THE WEATHER
Sunday — Clear except for extensive fog near Lake Ontario. Continuing warm. Lo 25. High 50.

The Ontario Intelligencer

TEMPERATURES

	Max.	Min.
Today	50	24
One Year Ago	37	29

Authorized as Second Class Mail. Post Office Department Ottawa

BELLEVILLE, ONTARIO, SATURDAY, DECEMBER 1, 1962

6c Per Copy, 35c Per Week

CORNWALL HIT BY CHLORINE

Some Thoughts on Fluoridation

Next Monday Belleville voters will have their opportunity to approve or disapprove the addition of fluoride to their city water supply. From all indications there will be as active a vote as took place on the recent controversial question of cocktail lounges. The simple "yes" or "no" marking of the ballots will be preceded by a vast amount of mental agitation by voters before they finally come to a decision.

Letters to the Editor have been widely divergent in expressed opinion with practically no middle-of-the-road course open to the readers who genuinely want to do the right thing both for themselves and their fellow citizens. When the experts are divided then we should go along with the group which we believe has presented the most convincing arguments as outlined by laymen and health authorities and associations. Perhaps, we can assist those who are confused by the claims and counter-claims of the pros and cons.

One letter writer to this newspaper disparagingly said that local physicians and dentists are not scientists and so cannot be expected to be sufficiently informed to advise the public on the use of fluoride. The members of both professions took long university courses to prepare themselves for their work. What they have learned was from knowledge accumulated over many years of research, experimentation and practice in the science of medicine and related subjects.

Who, better than they, are equipped to give opinions on such a matter as fluoridation? We accept their ministrations in matters of health putting ourselves completely in their hands knowing that their skill and knowledge will be completely at our service. These men are as much aware of the difference of expert opinion as the layman, and knowing that, are still of the opinion that fluoridation will benefit their children. Can anyone doubt their sincerity or their knowledge in this matter?

* * *

We would like to mention briefly some of the reports and comments by top authorities who have expressed approval of fluoridation, some in Canada, others in the U.S.

The Morden Commission headed by Mr. Justice K. G. Morden of the Supreme Court of Ontario, after an extensive investigation of this controversial subject, brought in a report which was preponderantly in favor of fluoridation.

Dr. A. R. J. Boyd, Medical Officer of Health for the City of Toronto this week said: "There never has been a public health measure that has had such thorough investigation by scientists and that has been recommended by so many responsible medical, dental and public health organizations throughout the world as water fluoridation. There is not a shred of authentic evidence that any harm has been caused or will be caused to anyone, regardless of dietary habits, age or condition of health, from the daily use, year after year throughout a lifetime, of water containing fluorides in the amount recommended or even in amounts far exceeding that recommended."

According to the Health League of Canada, Dr. Frances O. Kelsey, the Canadian-born doctor who was responsible for blocking the sale of thalidomide in the U.S. and elsewhere, has stated research has "established that fluoridation is unusually effective in preventing tooth decay."

A noted cardiologist, Dr. Paul Dudley White, who was called in during President Eisenhower's serious heart attack a few years ago, states: "Even elderly people with 'tired hearts' need have no fear of fluoridated water. It is safe for all."

* * *

Dr. J. S. Loynes of Belleville in his letter this week said, "Dental infection is, perhaps, the greatest mass infection left to be adequately controlled, and is always a source from which infection may spread leading to more severe ill health and even death. Fortunately, fluoridation reduces these dangers and we can obtain all advantages without producing toxic effects."

Dr. Loynes lists the medical groups which support fluoridation and these include the Belleville Academy of Medicine, the Medical staff of the Belleville General Hospital, the Department of Public Health, Ontario Medical Association, Canadian Medical Association, American Medical Association and the World Health Organization.

Another letter writer (S. C. Wiggins) has added the names of U.S. organizations... The U. S Public Health Service; U.S. National Institute of Dental Research; American Dental Association; American Academy of Pediatrics; U.S. National Academy of Sciences; American Cancer Society and American Pharmaceutical Association. Among the large U.S. cities which have fluoridation are: Buffalo, Pittsburgh, Philadelphia, Baltimore, Milwaukee, Chicago, Houston, Minneapolis, San Francisco and Washington.

* * *

Estimates of the cost of introducing fluoridation have been given by several letter writers including those by John Weese, a member of the Public Utilities Commission of Belleville. The cost of an addition at the pumping station would amount to $50,400 and the cost of the fluoridation equipment would be approximately $5,600. The annual cost of the fluorine is estimated at $6,000.

The fluoridation proposal has stirred up great interest in the city and this has been reflected in the number of letters to the Editor, probably the greatest number in many years. Both sides have presented their case in a remarkably able manner and backed up by facts and statistics which indicate much study of a difficult subject.

We would like to repeat that fluoridation has received the approval of responsible medical and dental health bodies and individuals. The benefit of improved dental health for children has been proved beyond any doubt and that means better health in adult life. Fluoridation definitely has its place in the program for improved health of our junior citizens —and are they not the most important persons in our community?

With Red-Nosed Rudolph Lighting Way Santa Flies Through Fog Without Delay

True to advance notices and following weeks-long preparations for his arrival, Jolly Old St. Nicholas arrived in Belleville this morning.

To the delight of thousands of eagerly expectant kiddies lining the downtown parade route, laughing old Santa himself rode in the van of the annual Santa Claus parade for which Fire Chief Gerald Vance, his fire laddies and parade committee have been preparing for the past month and a half.

Nobody ever doubted Santa would make it. Fog may dismay Grey Cup officials but not Santa. Not with Rudolph's red nose lighting the way.

It was one of the biggest Santa Claus parades ever to be held in the city and also ranked among the best. Dozens of colorful floats, 32 to be exact), some of them right out of fairyland itself, together with hundreds of walking personnel, more than a half dozen

(Continued on Page 9)

GREY CUP DAY TAKES MEMBERS FROM COMMONS

Hazen Argue Under Fire by the Govt.

OTTAWA (CP)—If the Commons ever sits on the same day as the Grey Cup game, attendance likely will be sparser than it was Friday—but not much.

Fewer than 40 MPs stayed around in the 265-seat Commons Friday afternoon for a dragging agriculture debate, main theme of which was a speech made outside the House Nov. 12.

In Regina on that date, Agriculture Minister Alvin Hamilton suggested that Prairie farmers share the risk on credit sales of wheat to Communist China and that the wheat pools consider setting up their own sales promotion agency.

Hazen Argue (L—Assiniboia) maintained that Prime Minister Diefenbaker has repudiated Mr. Hamilton's Regina speech in which the latter had made clear in "sentence after sentence" that his cabinet colleagues had rejected further credit sales to Red China. The upshot, Mr. Argue said, is that Mr. Diefenbaker and Mr. Hamilton have parted company.

MENTIONS BRIEFLY

Mr. Hamilton made only a one-sentence reference to the Regina speech: "I am willing to let my two propositions to the western farmers be decided by the people who in the long run will have to make that decision, namely, the western farmers."

Eldon Woolliams (PC—Bow River) said western farmers aren't going to accept the argument that Mr. Hamilton made a mistake in the Regina speech. The minister had merely been discussing farm problems with farmers and hadn't enunciated any government policy.

Mr. Woolliams also gave Mr. Argue a treatment to which the Liberal MP is becoming accustomed, if not amenable: The reading back to him of speeches he made when he was CCF

(Continued on Page 9)

Grey Cup Parade Biggest Every Attempted in Toronto

TORONTO (CP) — Bands, marchers and floats assembled early today in midtown Toronto for the annual Grey Cup parade that kicks off the biggest day in the Canadian football season.

A 1.9-mile route through midtown streets was laid out for the parade, its 45 floats, 24 marching bands, 30 units of strutting majorettes, eight Miss Grey Cup contestants and the football queen herself.

Parade organizers estimated the mammoth procession with its 1,700 marchers would take 75 minutes to pass a given point.

Cities from Vancouver to Charlottetown and the provinces of Ontario and British Columbia, the latter plumping its hydro - development program, were represented in the procession.

Ontario's travel and publicity department entered a 16-foot long float covered with flowers outlining a trillium and the word Ontario.

Metropolitan Toronto, host for the football festivities, sponsored a float featuring large football - shaped signs bearing the lettering "Metro welcomes Grey Cup visitors." Ten- and 12-foot-tall figures of football players stood beneath the signs.

Toronto, Ottawa to Have Major Municipal Elections

By THE CANADIAN PRESS

Voters in most Ontario municipalities will choose the administrations that will govern them for the next two years Monday.

Major battle is in Toronto, where Mayor Nathan Phillips, trying for an unprecedented fifth two-year term, is being challenged by Controller Donald Summerville.

The mayor of Toronto receives $24,300 a year — more than any other elected official in the country except the Prime Minister—and his administration spends more each year than six of Canada's 10 provinces.

The two main candidates—there are four others — have been sparring for several weeks on a variety of topics, including the 1967 World's Fair. Each blames the other for the fact that Montreal, not Toronto, landed the fair in Canada's centennial year.

Mayor Phillips, 70, is the only Jewish mayor Toronto has ever had and has already held the job longer—eight years—than anyone in the city's history.

The self-styled "mayor of all the people" insists there are no issues and is standing on his record.

Mr. Summerville, 47, Toronto's financial chief, has the support of Toronto's three major newspapers and is promising more aggressive leadership. He accuses Mayor Phillips of taking more interest in social

(Continued on Page 8)

25 DIE, 26 LIVE AS PLANE BURNS AT IDLEWILD

Sixth Crash in Week Brings Toll to 226

NEW YORK (AP)—Investigators early today began seeking the cause of the crash of an Eastern Air Lines DC-7B while instrument-landing Friday night at fogbound Idlewild airport. The flaming wreck took 25 lives, including that of the pilot, but 26 persons survivel.

Several even walked away from the wreckage.

Among the survivors was John Defir, 38, of Edmonton.

It was the sixth major plane crash within a week, with the previous five taking a combined toll of 181 lives.

A Federal Aviation Agency plane, carrying technicians and radar gear, took to the air to check the airport's instrument landing system, including radio beacons, for any signs of malfunction.

Oscar Bakke, FAA eastern regional assistant administrator, noted that another Eastern Air Lines plane landed safely a minute or so ahead of the ill-fated aircraft.

SCRAMBLE OUT

When the plane crashed, survivors scrambled through emergency exits, crawling and running from the blue-white flames which engulfed the forward portion of the four-engine propeller-driven plane, arriving from Charlotte, N.C.

AWAIT WORD WHETHER REDS WITHDRAWING

Spot Trucks Moving Behind Chinese Line

NEW DELHI (Reuters)—India today anxiously awaited official word from the front on whether Chinese Communist troops have begun withdrawing as promised from the unofficial cease-fire line along the Chinese-Indian frontier.

The Chinese government today reaffirmed its plans to withdraw and authoritative Indian sources at Tezpur reported that movement of trucks has been spotted behind the Chinese lines. However, the Indian government said it had received no word on whether the withdrawal has started.

India also awaited a statement from Peking clearing up just how far the Chinese intend to withdraw from the battle line where they stopped their advance in a unilateral cease-fire Nov. 21.

U Thant Named UN Secretary Unanimously

UNITED NATIONS (CP)—U Thant, who looks upon the world with the calm eye of an Asian philosopher, was tolay the third full-fledged secretary-general of the United Nations.

Thant, one-time teacher and journalist in his native Burma, was elected to the top UN post Friday by the 110-member 17th General Assembly on the unanimous recommendation of the 11-member Security Council.

Thant had no competitors but his election—which was unanimous except for the absence of Honduras—showed a rare accord between East and West and a softening of the Soviet Union's demand that the top command of the UN be split along idological lines.

Rescue Workers Take 103 Persons To Hospital

30-Block Area in Section Of City Blocked off

CORNWALL (CP)—A ghastly yellow - green fog of deadly chlorine gas crept over a square mile of this seaway city Friday night, spreading near-panic in its path.

Masked rescue workers took 103 persons to hospital. Twenty-seven were admitted, including nine children. Early today hospital spokesmen said all but five were in "good condition" and none was critical.

Police and firemen evacuated another 200 persons and sealed a 30-block area in the northeast section of the city, a residential district surrounding a railway marshalling area.

It was to be reopened later today. A few families had already returned to their homes by dawn as the gas evaporated.

Choking gas—one of the compounds that felled Allied and German armies in the First World War — began spreading slowly from a leaking railway tank car about 4:30 p.m. EST.

WIND CARRIES IT

It wasn't until three hours later, when a light easterly wind began carrying the thick fog into nearby residential areas, that the emergency erupted. The smell, like strong javel water, reached halfway across this city of 45,000.

George Upfiell, local organizer for the Emergency Measures Organization, was one of the first on the scene.

"We were lucky it moved so slow," he said. "Most of the people just got a few whiffs."

Firemen, policemen and ambulance drivers donned masks and oxygen tanks to tour the area in cars and ambulances, picking up staggering, gasping, men, women and children along the streets. They relayed the n to waiting cars parked outside the danger area.

One of the heroes was Fireman Emile Fortin, 42, who rescued a family of four from a house and gave up his mask to the mother. He collapsed at the wheel of the ambulance after driving out of the gas zone.

Both the Cornwall General and Hotel Dieu hospitals were swamped with persons coughing and vomiting. Every available oxygen mask and tent was used and 20 doctors worked in the

(Continued on Page 8)

CORNWALL (CP) — A Cornwall physician said today he is "very worried" about the possible after-effects of chlorine gas poisoning which seeped through part of the city Friday.

"A lot of people who got a little bit of gas didn't come to the hospitals for treatment," said Dr. Claude Corbeil, one of 20 doctors who took part in the emergency work of treating 103 victims.

"From what I've heard and read about chlorine poisoning, any dose of it is serious. We gave oxygen and a respiratory stimulant to the people we saw. It helped most of them get over the unpleasant symptoms."

"To be truthful, I've never seen a case of chlorine poisoning before. I had to look it up, and I'm very worried about this situation."

He said all doctors in the city will be on the alert for persons reporting respiratory trouble or chest pains.

"There is a severe risk of pneumonia with this stuff. Any pain that is felt after 48 hours should be reported at once. It could be really serious trouble.

"The best advice for people who got some of the gas is to stay warm and rest."

Mikoyan Leaves U.S. Officials Disappointed

WASHINGTON (CP) — First Deputy Premier Anastas Mikoyan flies back to Moscow today, leaving puzzled and disappointed U.S. officials behind. He apparently showed no willingness to give ground, either on Cuba or other cold war issues.

A high U.S. authority said the Russians are crating their medium jet bombers and hauling them to port, preparing to pull them out of Cuba as Soviet Premier Khrushchev had promised. But he said Mikoyan would not yield to President Kennedy's demands for United Nations inspection of Cuba, other than to agree that Soviet-American negotiators at the UN be instructed to continue talks on remaining Cuban issues.

Churchill Trudges to Window To Greet Crowd on Birthday

LONDON (CP)—Sir Winston Churchill trudged to the window of his London home to give a waiting crowd a broad, boyish grin on his 88th birthday. The crowd, which had assembled in the street outside, answered with a rousing anniversary cheer.

Only a moment before the cheer there was an anxious gasp. For, through the window, the crowd saw Britain's wartime leader stumble slightly as he made for the window. Independent as ever, he had insisted on walking unaided, though he appeared to be leaning heavily on a walking stick.

Earlier this year, the former prime minister fractured his hip when he fell in a Monte Carlo hotel room.

Before Sir Winston made his living room-window appearance Friday, he was visited for 15 minutes by his longtime friend and doctor, Lord Moran. As Lord Moran left the Churchill home he told reporters:

"I'm quite satisfied with the condition of the patient."

The doctor confirmed that Sir Winston had two nurses with him.

Sir Winston did not visit his beloved House of Commons. On past anniversaries, he has appeared briefly in Parliament to receive the cheers of members of all parties.

As is his habit, Sir Winston rose late, had a soft-boiled egg and a glass of champagne. He invited members of his family and a few close friends to a family dinner.

His secretary asked the press to distribute his thanks for the thousands of birthday messages. The message said:

"I am most grateful to all those who have sent me good wishes on my birthday. I hope that you will accept this message of thanks as an expression of the pleasure you have given me, as there are so many letters that I cannot answer them all personally."

Today's Chuckle

Sign on a closed store: "See — we did undersell everybody."

THE WEATHER

Synopsis: It's the same old weather pattern again this morning over Ontario. Skies are clear over all southern and central sections of the province but fog is reported from many stations in these regions, particularly along the shores of Lake Ontario. Much of the same weather is in prospect for the remainder of today and Sunday, but during the day time the fog is expected to dissipate over all regions except along the immediate shores of Lake Ontario.

Only Small Crowd Attends As Civic Candidates Speak At C of C Sponsored Meet

A mere handfull, about 60 in all, were present at the BCI auditorium yesterday evening for the annual Chamber of Commerce's Candidates' Night. The meeting was broadcast over CJBQ, which no doubt had a large audience.

Mayor A. McLean Haig was the first speaker. He spoke highly of the record of "close co-operation" of council during the past three years which brought the city's affairs out of "chaos" and produced a well run administration.

Amongst the advantages which Mayor Haig listed as having been produced during the past three years during his tenure in office were: improved personnel conditions for the city's employees which will be climaxed by the introduction of a new pension plan in the near future; the creation of a loyal, efficient and balanced staff; a new assessment; and modern purchasing procedures to reduce costs.

In the future, Mayor Haig said, he hoped for new off street parking facilities, which have already been planned; interim billing of local taxes in quarterly installments; a commencement of stage two of the sewage disposal plan; a new addition to Belleville General Hospital; the elimination of the railway tracks on Pinnacle Street; a consolidation of various city department operations in order to reduce operating expenses; the provision of municipal weigh scales and a completion of the rezoning system.

Remarking on several points raised by his opposition, Mayor Haig stated that there had definitely been an overall increase in the industrial capacity within the city during the past three years. He noted that the Delore Stellite, Stewart-Warner, Stephens-Adamson, American Optical and even the firm for which his opponent worked — Northern Electric, had all made extensive increases in their productive capacity, providing new jobs for local people.

Mayor Haig noted that the J. J. Cash firm had decided to leave the community because, according to their officials, they had surplus productive capacity in their Montreal plant which could be put into use by closing down their local operation and they were unable to hire enough trained personnel, especially weavers, to put their local plant on an efficient operating basis.

The city has just acquired 58 acres of industrial area which is to be used for new industry, Mayor Haig reported.

He concluded by requesting the support of the electorate at the polls next Monday.

Mayoralty candidate Alderman William Jarvah said he was prepared to strive for an "honest, efficient,, government and quoted some remarks of the Attorney General as to what qualifications were expected of an elected representative concluding with the quote "must insist on complete honesty."

Mr. Jarvah stated that he expected to get a sense of contribution by serving the city. He stated that there was no place for politics in city hall and suggested that politics dominated city council and that the citizens wanted a change.

He demanded more for the tax dollar and mentioned that he knows the first hand workings of city administration.

Alderman Jarvah emphasized the need for more suitable recreational facilities and suggested that not enough was being done at the present. He also favored the provision of low cost housing for senior citizens and questioned the deterioration of the city's older streets.

Civic administration must be run on a sound business basis, said Mr. Jarvah and suggested that there was a threat offered local business by the establishment of a discount house outside the city limits.

NEED INDUSTRY CLAIM

There had been "little or no" expansion of local industry in the past few years, suggested Alderman Jarvah and insisted that more was needed. He also favored having evening council meetings so that citizens would be able to attend more readily.

In conclusion Alderman Jarvah pledged his efforts to the interests of the taxpayers and stated that he had both the time, the training and the desire to serve as mayor.

In his rebuttal, which followed the addresses of the aldermanic candidates, Mayor Haig stated that he felt the people would recognize that the city's affairs were in "good order" after having heard the various aldermen for re-election.

He stated that he felt his opponent's advertising campaign claims were similar to the joke regarding the person who complained to his doctor about a very poor memory and, when asked by the doctor when this condition had first appeared, replied "What condition?"

Mayor Haig asked that it be shown where any politics existed anywhere at city hall. He had sat on many councils and had yet to see any decision swayed or made on a political basis and hoped never to see such an event.

Mayor Haig stated hat he would like to have any dishonesties such as his opponent generally implied in his advertising, brought forward and demanded that facts not fancies were in order.

There had been "no successfull challenge" to the integrity or the actions of council and city hall over the past three years said Mayor Haig.

NOT POPULARITY CONTEST

Aldermanic candidate Jack Allin requested that the voters realize that they were electing a "board of directors" to manage a large corporation and not selecting people in a popularity contest. He stated that he had no political ambitions and was offering himself for election because he had a desire to serve the people of the city.

Alderman Ross Bailey, who is seeking re-election, mentioned his experiences over his three years as alderman. He stated that, on the basis of the various committees in which he has served, he felt that the city's finances were in good shape due to an efficient city hall staff and expressed the belief that the current year would end with a favorable bank balance. Great progress was being made toward the provision of more hospital beds and had already been accomplished in the provision of sewage disposal facilities.

Mr. Bailey stated that he hoped for an amalgamation of the city's arts, recreation and parks facilities for more effective service to the citizens and concluded by requesting the citizens' votes next Monday.

Former alderman Enos David, seeking election following several years' absence from municipal affairs, stated that he had always been impressed with the friendliness of the people of this city and thanked them for his success as a businessman in the community. Now semi-retired, he advised, he desired to offer himself to serve the people on council in the interests of Belleville.

Mr. David related his past experience in serving the community's interests. These included seven years on the Board of Education, four years with the Bay of Quinte District High School Board, two years as an alderman and a number of years serving in executive positions for the Chamber of Commerce, the Belleville United Appeal, and the local branch of the Canadian Arthritis and Rheumatism Society.

PLATFORM STATED

Former alderman Jack Deacon stated that he felt the city council should have men with business experience, integrity and time. He had previously served on council for two years and assured that he would make a sincere effort to serve the community if elected.

Alderman Jack Ireland, seeking re-election, related the various committees on which he had worked during his many years on city council. The result of this work was showing in the 10-year traffic plan now underway and citizens could expect many improvements in the near future to ease traffic congestion in the downtown area. Mr. Ireland also mentioned the lighting program for the city and the soon-to-be-installed parking meter fine boxes.

As a member of the industrial commission, Alderman Ireland stated that he had witnessed and assisted in the promotion of the Belleville area in many ways, and other areas. An industrial survey had been conducted last year and its recommendations were now being implemented. Industrial development land had been procured and there had been considerable interest shown in Belleville by a number of outside industries.

One must always expect the "prophets of gloom" at election time, commented Mr. Ireland, and stated that the past three years had seen good growth in both assessment and regular industrial expansion. Alderman Ireland requested the support of the voters at the polls on Monday.

Frank Murray, a fresh entry to the city's aldermanic races, stated that he was fully aware of the responsibility of being an alderman and considered it a great privilege to run for election.

Mr. Murray expressed his "sincere hope" to work for the citizens on council. He said that he felt Belleville was faced with many challenging opportunities for its future.

PREPARED TO SERVE

In conclusion Mr. Murray stated that he pledged himself to properly fulfilling the responsibilities demanded of an alderman if elected.

Former alderman Claude D. Tice, veteran of 12 years experience on previous city councils, stated that he was prepared to serve the city's citizens "well and faithfully" and felt that he would be able to contribute much experience to the city's business. "I have not lost touch with the affairs of the city," he said referring to his three-year absence from council.

In a humorous aside which drew a laugh for those present, Mr. Tice said that he was running because he could use the money and was a labor man.

He pledged to work for pedestrian lights at busy intersections; traffic lights at well-travelled intersections which did not have them and an extension, in certain required areas, of the school guard system which he had introduced to council during his previous tenure of office.

Mr. Tice remarked that he had served in the organization of the recreation commission and said that he felt there was more room for improvement in this field.

He criticized council for vacillating on various matters in the past and suggested that there was a need for more thorough study of some issues.

In conclusion Mr. Tice stated that he was not tied down by any interests or pressure groups and dedicated himself to "serve all the people."

Alderman Donald Whalen, seeking re-election, said that he had served council "diligently" since 1957 with the exception of one year. He had been outspoken because he did not feel a person should sit idly by for fear that he might be criticized for taking a stand.

FELT TAX RATE FAIR

Alderman Whalen remarked that he felt the city tax rate was remarkably low compared to other cities of similar size. He proposed that the city needed industrial service sites for both new industries and local industries seeking expansion facilities. A definite policy in this matter is required suggested Alderman Whalen.

"I have worked in the past to the best of my ability and ask for your vote Monday," concluded Alderman Whalen.

Alderman George Wishart was the last aldermanic candidate to speak. He criticized the poor attendance and commented that a greater turnout should be expected at municipal elections since people spend almost as much in municipal taxes as they pay in federal taxes.

Mr. Wishart stated that he proposed the five cent additional levy to the special assessment made two years ago, and opposed the payment of an additional amount to the sewage program contractor.

He had worked to update the obsolete licensing laws of the city and had represented council on the Moira River Conservation Authority for a number of years. Mr. Wishart, stated that he was also active on the Belleville Hospital Board and in the Children's Aid Society and the city's representative.

In conclusion Alderman Wishart repeated his famous campaign slogan "Let George do it."

George Griffith, candidate for separate school trustee in ward four stated that he had two years experience on the board and favored French classes and improved recreational and vocational facilities. He mentioned that he was a graduate civil engineer and had had experience as a teacher.

FAVORS FRENCH TEACHING

Bernard C. Smith, who is contesting the election for separate school trustee in ward four, remarked that this was his first attempt to serve in municipal affairs. He was vitally interested in the elementary school curriculum and felt that there should be more allowance for a diversified field of study which would help to prepare the students more for their advanced education.

Mr. Smith said that he felt there should be an effort to surpass the minimal educational standards required by the Department of Education in this community and promised to work towards this end.

He also mentioned that he favored the teaching of French and was interested in providing the necessary subject which would prepare local students for science or technology courses.

Mr. Smith stated that he was a university graduate and that his wife had received a university degree in education.

A number of questions were asked following the candidates' addresses.

Alderman Walter Elliott was chairman of the meeting in his capacity as president of the Chamber of Commerce.

The meeting was broadcast over radio station CJBQ.

LOCAL BROADCASTER ALDERMANIC CANDIDATE

FRANK MURRAY
Manager of CJBQ Radio

is a candidate for alderman. Mr. Murray is well known locally as Co-Founder of the highly successful Belleville Sales and Advertising Club, Vice-President of the Victorian Order of Nurses, and is well known in national circles as well. He is a Director and Secretary Treasurer of the Central Canada Broadcasters Association, a Director of the Radio Sales Bureau, and a member of the CBC Radio Network Advisory Committee.

Over 6000 Ontario
NON-DRINKERS
SAVE MONEY ON
AUTO INSURANCE
Can you qualify?
If you are a non-drinker, it will pay you to compare Abstainers' rates with your present rates today.
Call
WO 2-0239
CLARENCE D.
FUZZEN
INSURANCE
29 Everett St. Belleville

WHERE DOES GOOD HEALTH START?
The awareness of the importance of good health always begins with you. When you realize how much happier a healthy body can make you, then you will take better care of yourself.
The first step is to consult your physician. From the more than 4,000 different prescription medicines we stock, he can prescribe the exact ones needed to keep you healthy.
YOUR DOCTOR CAN PHONE US when you need a medicine. Pick up your prescription if shopping nearby, or we will deliver promptly without extra charge. A great many people entrust us with their prescriptions. May we dispense yours?
Geen-Drugs
PRESCRIPTION CHEMISTS
DIAL WO 2-4551
FREE DELIVERY
Copyright 1962 (W-11-5-62)

TWO LOCATIONS:
514 DUNDAS STREET EAST
487 DUNDAS STREET WEST

Obituaries

MRS. EMMA MAE SNARE
(Belleville-Tweed)

Resident of this city for the past three years where she operated a beauty salon, and former resident of the village of Tweed, Mrs. Emma Mae Snare, 68 Bertram Boulevard, died suddenly Friday night in Kingston General Hospital. Sh was in her 58th year. Mrs. Snare was working Friday in her salon, when she was stricken with severe pains.

Daughter of Mrs. Emma Jordan and the late John Jordan, she lived most of her life in the Tweed and Belleville area. She was a member of the United Church.

Pre-deceased by her husband, Arthur James Snare, she is survived by two daughters, Mrs. James (Betty) Forestell of Peterborough and Mrs. Alfred (Ruth) Hounslow of Belleville, and five grandchildren.

Also surviving are two brothers, Percy Jordan of Tweed and Cecil Jordan of Ottawa.

Resting at the Thompson Funeral chapel, the funeral announcement appears elsewhere in this edition.

HENRY GORDON GRAY

MARMORA — H. Gordon Gray a lifelong resident of Marmora was found dead in his home Wednesday, on Main Street where he was living alone. A neighbor missing him around since the weekend called Dr. Parkin who on entering found Mr. Gray slumped in his chair. Chief of Police, M. E. Brown was called who notified Provincial Police who released the body for burial.

The funeral was held in Howden Funeral Home on Thursday afternoon with Rev. J. M. D. McLeod of St. Andrew's Church officiating. Burial in Marmora cemetery.

Deceased is survived by one son Clinton of Kingston, one daughter, Mrs. Luella Bloomfield of Edmonton. One sister, Mrs. Warden Crippen Cordova Mines and one brother, Lorne Gray of Marmora and four grandchildren. His wife died in 1961. He was a carpenter by trade and was in his 73rd year.

MISS MARILLA RODGERS

The funeral service of Miss Marilla Rodgers was held from the Grant Funeral Home, North Front Street, on Friday, November 30th. The Rev. P. J. Hommersen officiated. Interment was at Belleville Cemetery.

Bearers were Graydon Ackerman, Maurice Bell, Fred Campbell, Henry Coulter, Stanley Irven and Donald Rodgers.

WILLIAM GEORGE HORWOOD

The funeral service of William George Horwood was held from the John R. Bush Funeral Home, 80 Highland Ave., to Point Anne United Church where service was conducted by the Rev. Alexander McDowell. Interment was at Belleville Cemetery.

Bearers were Wilbert Loft Laurie Bradshaw, James Mac Kay, James Juby, William Gray and Frank Bennett.

ERNEST H. DAVIDSON
Millbridge

In failing health for the past three months, Ernest Hartley Davidson of Millbridge died Friday in Belleville General Hospital. He was in his 45th year.

Son of the late Mr. and Mrs. Henry Davidson, he was born at Millbridge and had lived in the district all his life where he was a farmer. A member of St. Oswald's Anglican Church at Millbridge, he was popular and well known in the district.

Never married, he is survived by two sisters, Mrs. J. L. (Kathleen) Adams of Belleville, and Mrs. J. (Eva) Lamb of Millbridge. A brother and sister pre-deceased him.

Resting at the Mackenzie Funeral Home, Madoc; the funeral announcement appears elsewhere in this edition.

F/LT. LEONARD MERVYN BISHOP

A military funeral was held for F/Lt. Leonard Mervyn Bishop at St. Michael's Church where Requiem Mass was celebrated by the Reverend W. Dunphy of Batawa. Interment was at St. James' Cemetery.

Bearers were G. A. Dalby, R. F. Clarke, H. Bailey, R. G. Jay, A. S. Munro and E. C. Prockman, all Warrant Officers from RCAF Station, Trenton. Arrangements were handled by the John R. Bush Funeral Home.

MRS. ELIZABETH ANN KINCAID

The funeral service of Mrs. Elizabeth Ann Kincaid was held from the John R. Bush Funeral Home, 80 Highland Avenue, to Holy Trinity Church, Shannonville, where service was conducted by the Reverend Gordon Black. Interment was at Riverview Cemetery.

Bearers were Gerald Sager, Robert Little, James Lazier, Sidney Fitzgerald, Clare Carney and Simon Robertson.

JAMES ARCHIBALD WILSON
(West Huntingdon)

Ill for the past six weeks, James Archibald Wilson of West Huntingdon township, died Saturday morning in Belleville General Hospital. He was in his 88th year.

Son of the late Mr. and Mrs. William Wilson, he was born in Huntingdon and lived there throughout his life where until his retirement he had worked as a farmer. He was a member of West Huntingdon United Church.

Pre-deceased 38 years ago by his wife, the former Elizabeth Sophia Badgley, he is survived by one daughter, Mrs Evelyn Ann Sheffield, at home, and a son Clarence James Wilson of Belleville.

There are four grandchildren and eight great grandchildren.

Resting at the Duffin Funeral Home at Stirling; the funeral announcement appears elsewhere in this edition.

BIRTHS

DOW — Edward and Beverley Dow (nee Rigby) of Kingston, are happy to announce the arrival of their son, Edward Walker, the third, at the Trenton Memorial Hospital, on Thursday, November 29, 1962. Weight 7 lbs., 6ozs.

VICKERY — Richard and Diane Vickery (nee Bonter) R.R. No. 1 Carrying Place are proud to announce the arrival of their daughter, Jennifer Lynn, at Belleville General Hospital, on Tuesday, November 27, 1962.

IN MEMORIAM

UENS — In memory of our dear daughter, Maribeth, who passed away two years ago today.
The memory of someone very dear,
Is like a thread of gold;
It does not dull or tarnish,
Nor grows the least bit old.
—Sadly missed by Mommy and Daddy, Jack Susan, Peter and Todd.

SKINKLE — In loving memory of a dear son, Dale Robert, who passed away two years ago, December 1st, 1960.
There is a mother who misses you sadly,
And finds the time long since you went;
And we think of you daily and hourly,
But we try to be brave and content,
But the tears that we shed in silence,
And we breathe a sigh of regret,
For you were ours, and we remember,
Though all the world forgets.
—Lovingly remembered and sadly missed by Mother, Dad and brothers.

DOW — In loving memory of my dear little grandson Leonard Dow, who passed away 2 years ago, December 1st, 1960.
—Sadly missed by grandmother and uncles.

DOW — In loving memory of a darling son and brother Leonard Dow, who passed away 2 years ago, Dec. 1, 1960.
We little knew when we woke that morn,
Sorrows the day would bring.
The call was sudden, the shock severe,
To part with one we loved so dear,
Sometimes its hard to understand,
How some things have to be,
But in His wisdom God has planned,
Beyond the powers to see.
—Sadly missed by Mommy, Daddy and brothers.

DEATHS

SNARE, Emma Mae. — Suddenly at Kingston General Hospital, on Friday, November 30th, 1962, Emma Mae Jordan, 68 Bertram Boulevard, Belleville, beloved wife of the late Arthur James Snare; in her 58th year.
Resting at the Thompson Funeral Chapel, 38 Everett Street. Service in the chapel on Monday, December 3rd at 2:30 p.m., Rev. Alexander McDowell officiating.
Interment Victoria Cemetery.

ALLEN, Frederick Charles — At Belleville General Hospital on Friday, November 30th, Frederick Charles Allen, R.R. 1 Corbyville, beloved husband of Elsie Marie McDonald, in his 79th year.
Resting at the John R. Bush Funeral Home, 80 Highland Avenue. Services in the chapel on Saturday, December 1st at 4.00 p.m. The body will be forwarded to the James M. Carrothers and Son Funeral Home, 843 Dundas Street, London, for service on Monday, December 3rd, at 2.00 p.m.
Interment, Mount Pleasant Cemetery, London.
N30-2t

DAVIDSON, Ernest Hartley — At Belleville General Hospital on Friday, Nov. 30, Ernest Hartley Davidson of Millbridge, in his 45th year.
The funeral will be held on Monday, Dec. 3rd from the Mackenzie Funeral Home to St. John the Baptist Anglican Church at Madoc for service at 2.00 p.m. conducted by Rev. C. J. Betts of Madoc.
Interment Eldorado Cemetery.

HERVIEUX, Mary Jane Carr (Wilkinson) — At her late residence, 597 Masson Street, Oshawa, on Friday, November 30th Mary Jane Carr, (Wilkinson) beloved wife of F. Rex Hervieux and dear mother of Mrs. J. E. Leddy (Rita) of Saskatoon, Sask., Arthur Wilkinson of Belleville, Harry Wilkinson of Easton, Maryland and Joseph Wilkinson of Seaforth.
Mrs. Hervieux is resting at the McIntosh - Anderson Funeral Home, Oshawa. Requiem Mass in St. Gregory's Church, Oshawa, on Monday, December 3rd at 10.00 a.m.
Interment, St. Gregory's Cemetery.

WILSON, James Archibald — At Belleville General Hospital on Saturday, December 1st, James Archibald Wilson, West Huntingdon, husband of the late Elizabeth Sophia Badgley, in his 88th year.
Resting at the Duffin Funeral Home, Stirling. Service in the chapel on Monday, December 3rd at 2.00 p.m. Mr. G. Dyson officiating.
Interment, West Huntingdon Cemetery.

BULPIT, Herbert K. — Suddenly at 6 RD, Trenton, on Saturday, December 1st, Herbert A. Bulpit, 92 Frankford Road, Trenton, beloved husband of Elizabeth Card, dear father of Suzanne, Jaqueline, Marilyn, and Barbara, all at home, son of David H. Bulpit, Trenton and late Laurena Bovay, in his 46th year.
Resting at the R. Douglas Bushnell Funeral Centre, 60 Division Street (near King), Trenton, from Sunday noon. Service in the chapel on Tuesday, December 4th at 2.00 p.m.
Interment, Mount Evergreen Cemetery.
D1-2t

FLOOR SANDING
AND FINISHING
GLEN ELLIOT
186 Dufferin Ave. WO 2-3669

Pinkston & Luscombe
Funeral Directors
60 Victoria Ave. at Church St. Dial WO 8-5733

ANYTIME!
ANYWHERE!
Phone
CENTRAL
RADIO TAXI
WO 2-5353
for
Prompt - Efficient
Taxi Service

TAMBLYN DRUG STORE
269 Front Street — We Deliver — WO 2-2156
OPEN SUNDAY
ALL DAY 10.00 A.M. TO 8 P.M.
AND SATURDAY NIGHT TO 8.00 P.M.

R. D. KNOX, D.C.
Doctor of Chiropractic
✦ ✦ ✦
48 CHATHAM ST. (North of Bridge Street)
By Appointment — WO 8-9902

JACK BARRETT
INSURANCE
ANNOUNCES THE RE-LOCATION OF HIS OFFICES TO
27 CAMPBELL ST.
EFFECTIVE FROM THIS DATE
WO 8-9229

ELECTROHOME
ORGANS

For the best deal on organs and pianos
CALL THOSE WHO SPECIALIZE
PHONE WO 8-6403
R. E. KUNTZE & SONS LTD.
217 FRONT STREET

Choose your Pharmacist as you would choose a doctor

ASSOCIATION MEMBERSHIP
Pharmacists such as ours, working with their colleagues, are always improving the compounding and dispensing of drugs, for your better health.
DOLAN THE DRUGGIST
WO 2-3406 FREE MOTOR DELIVERY

Everett M. Biggs, deputy minister of agriculture for Ontario congratulates David Foley of Madoc township and his sister Marie, on being named the outstanding 4-H Club boy and girl for this year in Hastings County. The honor very seldom goes to a brother and sister.

WINNING TRIO—Kenneth Bedore (left) of Marmora is seen with model Hereford trophy, while at right are Larry Bertrand and Owen Ketcheson, joint winners of the Imperial Bank of Commerce award for best in over-all club work. The award is normally given in the last year of club work.

Hastings 4-H Clubs Hold Awards Night at Stirling

It was awards night Friday night at Stirling community hall as Hastings County 4-H Clubbers received awards and other trophies won during the year's club work.

The Stirling community hall was filled to capacity as Ron Hamilton, president of the Hastings County 4-H Club Leaders' Association, got the program underway.

Speaker for the awards night was Everett M. Biggs, deputy minister of agriculture for Ontario. He was introduced by Douglas Detlor and thanked by Ross Moorcroft.

Mr. Biggs outlined the recently announced government program for the extension of junior farmer loans to include loans for family operated farms.

He said it was the feeling of his department that such loans could do much toward keeping rural young people on the farm. Passage of the required legislation was expected during the legislature session now underway.

A Madoc township brother and sister, David and Marie Foley, were named the Club member of the Year, and the outstanding girl in 4-H agricultural club work.

SHARE AWARD

Larry Bertrand, of Marmora township and Owen Ketcheson of Huntingdon township share the honor as the top over-all junior in club work. For their efforts, the boys received handsome wrist watches, one of them donated by the Canadian Imperial Bank of Commerce at Belleville, while the other was made available by the county club leaders.

It was the first time that two boys shared the honor. In the words of Sidney MacDonald, agricultural representative, the committee just couldn't decide between Larry and Owen so it was decided to give duplicate prizes.

Another county boy to win honors outside his own county was Kenneth Bedore of Marmora, who showed the champion Hereford calf in the junior section at the Ottawa Winter Fair.

ARE 28 CLUBS

A review of the year's club activities showed there were 28 4-H agricultural clubs in Hastings this year with a total membership of 435 boys and girls — the highest in the history of the county. Five clubs finished the season with 100 per cent completion of their work projects, the over-all completion percentage of club members being 82.5 per cent.

Clubs having 100 per cent completion were the L'Amable Calf Club; the Tyendinaga Calf Club; the Madoc Potato Club; the Trent-Moira Forestry Club, and the North Hastings Potato Club.

In addition to the 4-H Club agricultural work program there were 173 Hastings County girls who participated in the county homebaking program. There were two projects during the year with 269 completions.

The valedictory address was given by Owen Ketcheson who assured his listeners that he had got much out of 4-H Club and Junior Farmer projects.

"My only regret is that my work had not been more extensive as well as intensive," he said.

4-H Club presentations: Club of the Year Shield — Trent-Moira 4-H Forestry Club; Armstrong Lumber Trophy — Kalvin Sharp; Bancroft Lumber Trophy — John Churcher; Bancroft Dairy Award — John Churcher, Bruce White, Jim Wood; Linton of Bancroft Award — Jim Wood; Dungannon Township Trophy — John Churcher; Showmanship Prize Money: Foxboro Feed Co-Operative Award — Tyendinaga Calf Club Members; Quinte Mineral Special — Bartley Walsh; Warden's 4-H Potato Club Trophy — David Foley; Marmora Toronto - Dominion Bank Trophy — Kenneth Bedore; Ed. McNamara — Brian Bertrand, Gary McComb and Ken Bedore; Canadian Canners' Sweet Corn Trophy — Dorothy Brooks; Wollaston Township Council Trophy — Bill O'Brien; Faraday Township Council Trophy — Bill O'Brien; James Crawford Trophy — Owen Ketcheson; Bank of Montreal Trophy — Clare Treverton; Belleville Kiwanis Club Trophy — Robert Hamilton; Royal Bank of Canada Trophy — Robert Hamilton; Bank of Montreal Trophy — Kalvin Sharpe; Davidson, Leather Show Halter — Glen Hagerman; Warden's 4-H Poultry Trophy — David Foley; Hastings County Soil and Crop Improvement Trophy — Owen Ketcheson; Robert Sager Showmanship Trophy — Beverley Ketcheson; Hastings County Hog Producers' Trophy — Owen Ketcheson; Belleville Livestock Sales Tray — Gerrard Forestell; O.R. F.E.D.A. Tractor Club Trophy — Bruce Coulter.

JUDGING AWARDS

Seed Judging Competition Trophies: Bishop Trophy — Owen Ketcheson; H. R. Tompkins Award — Owen Ketcheson; S. MacDonald Award — Owen Ketcheson; Junior Farmer Seed Judging Shield — Moira Secondary School.

County Livestock Judging Competition: C.N.E. Shield — Kenneth Shannon; Mutual Life of Canada Award— David Foley; Junior Farmers' Beef and Sheep Trophy — Robert Sager; Hog Producers' Swine Trophy — Lynda Gunning; Warden's Livestock Judging Trophy, Joe Hagerman.

Soil Judging and Land Use Competition, Moira River Conservation Authority Trays — Kalvin Sharp and Marie Foley.

Breed Association Awards—Hastings County Holstein Breeders' Club Trophy—David Foley; Ayrshire Breeders' Awards — Linda Ketcheson, Owen Ketcheson, David Murray, John Churcher and John Murray; Ontario Shorthorn Association Award — Kirk Carleton and Larry Fleming.

County Awards: Bedore Award — Kenneth Bedore; Quinte District Veterinary Association Award — Owen Ketcheson; William Mitchell Donations —Kenneth and Susanne Bedore; Clarke Rollins Trophy —Gail Thompson; Ottawa Valley Hereford Breeders' Trophy —Kenneth Bedore; A. E. Wonnacott Showmanship Trophy—Beverley Ketcheson; Madoc Kiwanis Special — Ken Bedore.

Four Injured In Two Mishaps

Traffic accidents in the Belleville area sent four persons to hospital with superficial injuries early today.

On Highway 2 at the 6 RD road a two-car crash injured the driver of an automobile and his passenger.

Treated for face cuts were Norman Betts, fourth Concession Ameliasburg township, and Jean McDonald.

Provincial police say Betts' car collided with a vehicle driven by airman Robert John Cummings, stationed at North Bay RCAF base.

In the village of Cannifton a car struck a parked truck, sending driver Robert McGuire, of Tweed and passenger Gerald McConachie to hospital with facial injuries.

The injured in both mishaps were released after treatment.

Prices Remain Unchanged on Local Market

A smaller crowd than usual visited the local farmers' market here this morning despite the sunny weather.

Prices remained unchanged from previous weeks, with no new produce being offered for sale. Eggs rose slightly in price this week, selling for 45, 50, 55 and 60c a dozen for small, medium, large and extra large.

Potatoes were still plentiful today, offered in six quart baskets and 75 pound bags, 65c and $3, respectively.

Few vegetables were offered, but there was a good assortment of pastry available.

Kingston Man Held, Charges Are Pending

BRIGHTON (Special) — Police say charges are pending against a Kingston man after his car ran off a country road near here early this morning.

Provincial Police took Lorne McPhail into custody after, they say, his automobile crashed off the second concession of Murray township two miles west of Highway 33 about 4 a.m. Damage to the automobile was about $500.

Missing Jewels Found in Leaves

Raking over garden leaves yesterday, a Belleville woman turned up a minor treasure trove, and thereby gave a happy ending to a police investigation.

Mrs. Allen Latta, 175 Bleecker Avenue, was tidying her front garden with an assist from Mrs. Mabel Phillips — when she turned over a box, concealed in the leaves scattered on a flower bed.

In the box were rings, brooches and other items of personal jewellery which police now value at about $500.

Mrs. Latta called city police and detectives later identified the items as those believed lost November 16 by a former Belleville resident now in Sudbury.

At that time Mrs. Stanley Milic was supervising furniture movers at her home on 133½ Burnham Street. She had left the jewellery in her purse on the front seat of her car.

During the moving she noticed her purse missing and reported it to police.

Officers, at first uncertain whether the jewellery was stolen or mislaid, now say it was taken from the automobile by a person or persons unknown.

How it turned up in Mrs. Latta's flower bed is still a mystery, which detectives hope to solve soon.

Meantime, the Milics were enroute back to Belleville from Sudbury today to retrieve the trove.

Trenton News

By EULA GOSLING—Phone 2-3929

Woman Lost Control of Car On Icy Road

TRENTON (Special) — Hydro was cut briefly in the Ontario Street area of this town last night when, police say, woman lost control of her automobile on an icy road and it hit a hydro pole.

Mrs. Doris Rose Maskell, 90 Shuter Street, and her 11-year-old son Gary were treated for superficial injuries after the accident.

Police say Mrs. Maskell's car went into a skid on Ontario Street, veered into the pole and cracked it. The weather was foggy and damp at the time.

Mrs. Maskell was treated for face and foot cuts, while her son received slight knee injuries.

Both were released after treatment at Trenton Memorial Hospital out-patients' department.

Cemetery Road To Be Improved By Province

TRENTON — Reeve Douglas McMaster of Murray Township reports he has been informed by the Department of Highways that Cemetery Road will be considered a "development road" and will be improved by the province.

The road, which runs south from Wooler and crosses Highways 401 and 2 before leading into Highway 33, lies between township lots six and seven, concessions A and One. It will be widened to 100 feet and hard-surfaced before being turned over to the township, which will be responsible for maintaining it.

The township council has been increasingly concerned about maintenance costs on this gravel road as it is used extensively by motorists and truck drivers to by-pass Trenton.

An advance poll, for the convenience of those who will be out-of-town on election day, is being held in the town hall in Trenton today. Voting hours are from 10 a.m. to 7 p.m. Last year, 20 persons voted in the

WILL IMPLEMENT BY-LAW

Trenton's new traffic control by-law will be implemented within the next few days.

Picton News

Fire Sweeps Doctor's Home, Estimated Loss Is $20,000

PICTON (Special)—Damage estimated at upwards of $20,000 resulted here early this morning when fire swept through the upper floor of the residence of Dr. Lionel Dockrill on Main Street, East.

The fire was confined to three second-storey rooms in the lovely brick residence, which was recently completely renovated. The balance of the home was badly damaged from smoke and water.

The fire was discovered about 7:00 o'clock when Lionel Dockrill, Jr., aged 14, awoke to find his bedroom full of smoke.

He rushed downstairs to call the fire department and then roused his mother and five other members of the family who were still asleep upstairs.

Fireman fought the blaze for about an hour before bringing it under control.

The fire is believed to have started from a bedroom lamp which set fire to a shirt and then the window curtains.

SHADED LAMP

A friend of the family, Larry Creighton, 14, had slept with the Dockrill boy overnight and had gotten up early to play minor hockey at the nearby Picton Arena.

He apparently had placed a shirt over the bedroom lamp to prevent its glare from waking the Dockrill boy. The shirt caught fire and then set the window curtains aflame.

Firemen said the Dockrill boy was lucky to have awakened when he did. A few more minutes in the smoke filled room and he may have been overcome.

Firemen contained the blaze to three upstairs rooms and the fire did not break through the

WESTGATE PHARMACY
OPEN ALL DAY SUNDAY 'til 10 p.m.
"OPPOSITE HASTINGS COUNTY HOME"
On Trent Road at City Limits
Open Daily 'Til 10 P.M.
WO 2-2052 CITY WIDE SERVICE

LITTLE'S PHARMACY
Free City Wide Motorized Delivery
164 North Front Street
WILL BE OPEN ALL DAY SUNDAY
Call WO 2-0393

ALYEA'S SHOPPING CENTRE
2 Minutes from Belleville to Rossmore
★ Fresh Meats ★ Groceries
★ Greeting Cards ★ Sundries
Open All Day Sunday
9.00 - 9.00 P.M.

You are cordially invited
to attend the
OFFICIAL OPENING
of the new offices of the
Belleville branch of The Mutual Life
183 - 185 Pinnacle Street
on Wednesday, December 5th, at 2.30 p.m.
The Mutual Life
ASSURANCE COMPANY OF CANADA

WESTGATE PHARMACY
Open Daily 'til 10 p.m.
WO 2-2052
FREE MOTOR DELIVERY

ELECT Claude D. TICE For Alderman on Monday, Dec. 3
FOR CARS PHONE WO 8-7001

OPEN ALL DAY SUNDAY
Free Prompt Delivery
KELLY'S REXALL DRUGS
411 BRIDGE ST. EAST
WO 2-5388

FOR OUTSPOKEN REPRESENTATION
RE-ELECT DON WHALEN ALDERMAN

Your Savings Earn 5 1/2 % INTEREST
Invest in Accumulative
GUARANTEED INVESTMENT CERTIFICATES
Invest $1,000.00
Receive in 5 years 1,311.67
Issued for any amount from $100.00 to $50,000.00
Approved Trustee Investment
Victoria and Grey TRUST COMPANY
175 Front Street — Belleville
Open Monday to Thursday 9.30 a.m. to 4.00 p.m.
Fridays 9.30 a.m. to 6.00 p.m.

THE ONTARIO INTELLIGENCER
Ontario Established 1841 — Intelligencer 1837
Published Daily by
THE ONTARIO INTELLIGENCER LIMITED
Belleville, Ontario, Canada.
Subscription rates:
By carrier 35c per week
By mail in Canada $10.00 per year; 6 months $6.00; 3 months $3.50
By mail to U.S.A. $20.00 per year
Authorized as second class mail by the P.O. Dept. Ottawa and for payment of postage in cash.
Member of The Canadian Daily Newspaper Association; Member of The Canadian Press; Member of the Audit Bureau of Circulation

Public Lethargic

Once upon a time this season brought hectic days across Canada. Municipal elections and all ramifications thereof filled the thoughts of the local citizenry. Those were the days when local election campaigns were fought in every literal sense of the word.

Perhaps the attitude was a little too dangerous at times, but it constituted one thing that is sadly lacking in public affairs today—healthy interest to the point of active participation by the public at large. The seriousness, (often viciousness), with which local campaigns were waged annually was the firm bedrock on which the senior political affairs of the country rested.

Today, the root causes for the aimless drifting that has beset senior public life in this country is readily demonstrated by the level of local election issues. Those causes can be summed up in two words—public diffidence.

Once, it was a cliche to declaim the hopelessness of political situations and blame it on politicians. Yet, when election time rolled around rarely could a man be found who had not made a decision in favor of some political attitude.

Today the cliche has assumed reality and the helplessness of the individual citizen in political matters affecting his country is accepted as gospel fact.

Thus, more and more are we drifting away from the ability to make private decisions in political affairs. The lack of decisiveness on the national level of our present government, both on the government and opposition benches, is only a reflection of a nation-wide public attitude.

How many people today really take a hand in helping, or hindering—as they personally see fit—the political processes of government?

One need only look on the local level. At an annual meeting recently of the Ameliasburg Homeowners Association, the current membership was given approximately as 65. The same meeting presented a petition signed by 902 township residents on a planning issue vital to their interests. Observe the disparity between those sufficiently interested in local affairs to take out membership, and the total number of local residents. Simultaneously, a meeting of Trenton municipal candidates was so poorly attended the audience was invited to joint the candidates on stage. At one meeting of a city ratepayers' association in Belleville, the attendance was so bad the speaker and his interested hearers sat around in a small circle in the auditorium. The announced topic was the controversial one of fluoridation.

What is the reason for this apparent indifference? Is it really diffidence or simply collective laziness on a massive scale? The answers to this lethargy are a matter of urgency. There is good cause to fear the present purposelessness in public affairs may leave its stamp on the national character for generations to come.

By refusing to play anything save a passive role in their public affairs, Canadians are betraying their past and endangering their future.

Dr. Dymond Speaks Out

Hon. M. B. Dymond, Ontario's Minister of Health, has done it again.

Shortly after Dr. Dymond assumed the portfolio of Ontario Minister of Health, Pierre Berton vigorously criticized conditions at the Ontario Hospital at Orillia. Instead of attempting a whitewash job, Dr. Dymond admitted the essential accuracy of Berton's charges, added information about other deplorable situations, explained why such conditions existed and initiated action to remedy as many as possible of these faults, as quickly as possible.

At that time The Ontario Intelligencer editorially expressed its admiration for Dr. Dymond's frankness and courage.

He has now shown these same characteristics in a different field. Addressing the College of General Practices of Canada, he has criticized restrictions placed on doctors in the name of professional ethics. "Why should a physician not speak in public on medical matters?" he asked. Why, indeed?

His call for "careful consideration and reappraisal" of these professional restrictions was long overdue. It is gratifying to find this call coming from a man who is a member of the profession. A layman might have been tempted to brand the restrictions as a lot of rot, creating a mumbo-jumbo aura of secrecy. Such a change would have been met by agonized protests that, as a layman, he did not know what he was talking about. But when a physician who has also established a high place for himself in public life says the same thing in softer, wiser words, perhaps a goodly percentage of his professional colleagues will grasp the fact that their close-lipped front is more likely to breed public distrust in the profession that public confidence.

Opinions on Fluoridation

By S. McDowell in the Ottawa Journal

To assist voters The Journal has done some research to see what are the opinions on fluoridation held by the major professional organizations whose job it is to know.

With the possible exception of one doctors' organization which is concerned primarily with the social and economic, rather than medical, aspects of the profession (this organization is discussed in the editorial columns today) all the major medical, dental and scientific organizations, the views of which were available, supported fluoridation.

The evidence is summarized below:

• • •

(Editor's note: The editorial comment referred to above read as follows: "There are some organizations that oppose it. The one most frequently cited and seemingly the only one of any stature, is the Association of American Physicians and Surgeons. Opponents of fluoridation say this association has 20,000 members and that these members voted against fluoridation in 1958. According to the standard reference book, National Organizations of the United States, The American Association of Physicians and Surgeons is concerned primarily with the socio-economic aspects of medical practice. It supports repeal of the income tax and opposes, Federal aid to education, Federal subsidization of medical schools, free hospital and medical care under social security program. We believe that the opposition to fluoridation of 20,000 members of the American Association of Physicians and Surgeons is put in perspective by the support for fluoridation of the American Medical Association, 185,000 members, and the American Dental Association, 96,500 members.")

• • •

Canadian Dental Association:
"Studies covering a period of over thirty years under the widest variety of controlled conditions have marked fluoridation as one of the most widely studied of public health procedures."

Canadian Medical Association:
"The consumption of water containing 1 to 1.5 parts per million of fluoride significantly reduces the incidence of dental caries among the child population and is not accompanied by effects which are deleterious to health."

Canadian Public Health Association:
"No other vehicle for the preventive application of fluorides can at present replace water fluoridation as a public health measure."

The Health League of Canada:
"The source of Brantford water is such that it had an unpleasant taste long before fluoridation owing to contamination. Fluorine is indeed tasteless....
"The only difference between natural and artificial fluoridation is that the latter can be controlled."

• • •

World Health Organization:
"The most convincing evidence of the safety of water fluoridation comes from the numerous population groups (3 million in the U.S.A., 0.5 million in England) who have drunk naturally fluoridated water containing 1 p.p.m. or more during their lifetime. In these groups water drinking has, of course, been uncontrolled and there have been well and ill babies, as well as healthy young adults and frail elderly people. Medical practitioners and specialists in these areas have never detected or defined a systematic aberration in health of any kind related to the fluorido consumed....
"All of (the) findings fit together in a consonant whole that constitutes a great guaranteo of safety, a body of evidence without precedent in public health procedure."

• • •

Royal College of Dental Surgeons of Ontario and The Ontario Dental Association.
"The function of fluoride is to promote the development of teeth more resistantto tooth decay than would develop in the absence of fluorides. Fluoride thus may be included with sodium, copper, cobalt or zinc as an esential trace element in human nutrition.
"Ingested fluorides at 1 p.p.m. concentration have no effect upon existing tooth decay. The purpose of fluoridation, therefore is not medication but rather the provision of a trace element essential to the proper development of tooth enamel . . .
"As fluoridation is not medication the suggestion that fluoridation violates personal liberty and constitutes compulsion becomes untenable."

Ontario Medical Association:
"The Committee on Public Health of the Ontario Medical Association . . . endorses the principle of fluoridation of water supplies."

Ontario Public Health Association:
" All important or leading public health, medical and dental associations in Canada and the United States have expressed belief in the benefits and-or the safety of fluoridation of water supplies."

• • •

Canadian Pharmaceutical Association:
"The proposed concentration of between 1.0 parts to 1.5 parts per million is, in our opinion, an exceedingly safe level and presents no toxic risk."

British Ministry of Health:
"No harmful effects from the addition of one part per million of fluoride to drinking water have been demonstrated.

New Zealand Commission of Inquiry on Fluoridation of Public Water Supplies:
"No harmful effects on health will follow the fluoridation of water supplies."
"The American Dental Association unreservedly endorses the fluoridation of community water supplies."

American Medical Association:
"The fluoridation of public water supplies is a safe and practical method of reducing the incidence of dental caries during childhood."

• • •

Dr. Luther L. Terry, U.S. Surgeon-General:
"Fluoridation is beyond question the most effective, most economical means available for the prevention of dental caries."

Dr. Benjamin Spock:
"I am enthusiastically in favor of fluoridation."

A .P. Black, Ph.D., research professor of chemistry and sanitary science, University of Florida:
"Maintaining the fluoride concentration within appropriate limits is readily achieved in modern water works practice with the chemical feeders now available."

Dr. G. F. Lull, in a statement made when he was secretary and general manager of the American Medical Association:
"Fluoridation is not medication. It is adjustment to normal of a deficient content of fluorine in water and certain areas where needed."

Dr. Frances Kelsey who kept thalidomide off the market in the U.S.:
"Fluoridation of water supply is unusually effective in preventing tooth decay."

Richard J. Daley, Mayor of Chicago:
"In the four years since it was passed, not one of the dangers forecast by the anti-fluoridationists has come to pass."

The Health League of Canada made a survey of the views on fluoridation of the heads of departments of preventive medicine in North American Universities. These are the findings:
"Out of 76 departments of preventive medicine responding to the survey, not one opposed the principle of fluoridation. Sixty-nine departments expressed themselves more or less emphatically in favor of fluoridation as a means of preventing dental cavities without doing harm to the human organism; six claimed incomplete familiarity with the subject and declined to express opinions; one expressed a desire to caution and further study(the survey was made in 1954) but was not opposed to fluoridation".

• • •

Following are some other organizations that support fluoridation:
British Medical Association; British Dental Association.
American Cancer Society; American Nurses Association; American Hospital Association; American College of Dentists; U.S. Conference of State Sanitary Engineers; American Pharmaceutical Association; American Association for the Advancement of Science; U.S. National Institute of Municipal Law Officers; American Society of Dentistry for Children; American Academy of Pediatrics; American Public Health Association; American Public Welfare Association; American Water Works Association; American Association of Public Health Dentists; State and Territorial Dental Health Directors of the U.S.
U.S. State and Territorial Health Officers' Association; U.S. Department of Health, Education and Welfare; Food and Drug Administration; Public Health Services; National Institutes of Health; U.S. National Research Council; American Society of Clinical Pathologists; Child Study Association of America; College of American Pathologists; U.S. Industrial Medicine Association; American Dental Hygienists' Association; American School Health Association; Joint Committee on Health Problems of the American Medical Association and the National Education Association; The U.S. Commission on Chronic Illness.

OFF THE RECORD — By Ed REED

"That was close, eh Dad?"

LOOKING BACKWARDS

GLEANINGS FROM OUR FYLES OF BYGONE YEARS

20 YEARS AGO

December 1st, 1942

A reception was held last evening at the home of Judge C. A. Cameron and Mrs. Cameron on Queen Street, by the executive of the Community Concert Association in honor of Norman Gordon and Theodor Haig, following their concert in the Collegiate Auditorium.

Mr. and Mrs. H. Christopher of R. R. 3, Belleville have received a cable from their son, Pte. George Christopher, announcing his safe arrival in England.

Mrs. H. Hales has received a cable from her son, Lance - Bombardier Bill Hales advising his safe arrival in England.

Able Seaman Gordon Sylvian of Cornwall, cousin of Mr. John McGuire of Gordon St., was a crew member of the Corvette 'Oakville' during the ramming of a German submarine.

Miss Ruby Wiggins of Cherry Valley is a guest of her sister, Mrs. Charles West.

Mrs. Charles Hill of Ottawa, is spending the weekend with her sister, Mrs. W. G. Milton of Coleman Street.

Mrs. A. B. Coupal, Miss Jocelyn and Master Bobby Coupal of Sedley, Sask., are the guest of Mrs. Coupal's mother, Mrs. James Grant.

Mrs. Vera Lyons and son, Everett, of Foxboro spent the weekend in Toronto, the guest of the former's sister, Mrs. S. Benn.

30 YEARS AGO

December 1st, 1932

Lieut.-Col. E. O. Keeler, M.C., is retiring as Commanding Officer of the 15th Regiment Argyll Light Infantry after five years' service in that capacity; he will be succeeded by Major E. A. Geen who will advance to the rank of Lieut.-Col. He has been associated with the regiment since its re-inauguration in 1919; before the war he served in the old 15th Battalion, A.L.I.

All trustees of the Board of Education have been returned by acclamation. They are — Charles C. Stewart for Foster Ward; Reginald Moncrief for Samson Ward; Victor H. Graves for Ketcheson Ward; H. J. Allin for Baldwin Ward; Geo. F. Lent for Bleecker Ward; William J. Harrison for Coleman Ward; E. A. Geen for Murney Ward.

The following have qualified and seek election as aldermen at the coming election: Harold Armstrong, George A. Bennett, G. Clinton Brickman, William Donahue, Frank B. Foley, John B. Harker, Harry Hill, Joseph W. Imah, William Lancaster, Thomas H. Marshall, Harry A. Morgan, W. R. McCreary, Benjamin Safe, Clifford C. Walker, and William A. Woodley.

40 YEARS AGO

December 1st 1922

At the annual meeting of the Children's Aid Society, the following officers were elected: Hon. Presidents, Harry W. Ackerman and A. E. Bailey; president, Rev. A. S. Kerr; vice-presidents — Mrs. W. H. Holmes, Thomas Montgomery, S. B. Rollins, W. H. Nugent, Mayor Charles E. Hanna and S. B. Wright, the Warden of the county treasurer, H. F. Ketcheson; auditors, city and county auditors; convener of shelter management committee, Mrs. C. B. Scantlebury; convener of clothing committee, Mrs. R. Chadwick; convener of house hold purchase committee — Mrs. J. A. McFee.

50 YEARS AGO

December 1st 1912

A lad named Percy Follwell left a can containing a gallon of coal oil at the edge of the sidewalk on St. Charles Street last evening while he was delivering a parcel at a house near by, and during his absence the can of oil was stolen. The police are investigating the matter.

Mr. Clarence Sherry of this city has acquired a business in Frankford, and will take possession tomorrow.

Mr. George Bird of Hamilton was in town today.

Mr. H. C. Gilmore of Picton was in town today.

Letters to The Editor

Made No Reference To Building's Cost

Editor
Ontario Intelligencer

I would like to correct a statement printed in a letter concerning fluoridation, which appeared in Tuesday's edition of The Ontario Intelligencer.

It was erroneously stated by the writer that, in addressing the East Hill Ratepayers' Association, I said that the cost of a new building and equipment for fluoridation "would have to be debentured over a period of fifteen years with added interest."

I made no statement whatsoever regarding the necessity or cost of any such building, nor how any such building would be paid for.

My remarks on that occasion, were concerned only with the many benefits to dental health which can be derived from fluoridation.

J. F. Letersky, D.D.S.,
148 Front St.

Pertinent Question About Fluoridation

Editor
Ontario Intelligencer

I am wondering how many of those opposing fluoridation have all their own teeth.

Help the children keep theirs. Vote yes.

Yours very truly,
William Argue.

Today in History

By THE CANADIAN PRESS

Dec. 1, 1962 . . .

President Franklin Roosevelt, Prime Minister Winston Churchill and Russia's Joseph Stalin concluded their meeting in Teheran, Iran, at which they reached on the scope and timing of operations to smash the German armies in the Second World War 19 years ago today—in 1943. The allied leaders also planned a peace era in which all nations would be invited to join "a world family of democratic nations."

1958 — A school fire in Chicago claimed the lives of 89 children and three nuns.

1869 — The vast Hudson Bay Company territory was officially transferred from the Hudson's Bay Company to the Canadian Government.

To Your Good Health

Advice on What to Do When a Person Faints

By JOSEPH G. MOLNER, M.D.

Dear Dr. Molner: When a person is about to faint and someone gives him a glass of water, why does this prevent it?

Or if the person has fainted, administering water by mouth will usually bring him back to consciousness? I had always thought you should not give anything to an unconscious person. — M.F.H.

You are right: never give anything by mouth to an unconscious or even semi-conscious person. He cannot swallow and you risk strangling him. Fluid may get into his lungs through his windpipe.

I doubt that water is given to an unconscious person as often as your letter implies. The procedure is dangerous. It may be, however, that some lucky victims have regained consciousness in time to swallow whatever is unwisely put in their mouths.

As to the glass of water before — well, it can help but I suggest something else.

Fainting is a result of an abrupt drop in blood pressure. A drop of 25 "points" or millimeters of mercury can cause fainting in a person who is in an upright position. Blood recedes from the brain and is pooled in blood vessels of the mid-body.

Any change of position will usually snap a person out of the impending faint. The temperature of a sip of water may stimulate circulation enough to offset the faintness.

If the person falls to the floor, he ordinarily regains consciousness almost at once because the blood then flows easily to the brain.

For the same reason, just sitting down helps, and getting the head low (perhaps between the knees) is even better. If a person can remember to tense the abdominal muscles, that, too, helps force blood toward the brain.

Sipping water won't always stave off faintness, and I suspect that anyone who can stay on his feet until someone brings him water, and then can stand and drink it, probably wasn't really going to lose consciousness anyway.

So if someone says he feels faint; if his color goes grayish; there are beads of perspiration popping out on his forehead and he has a blank look, don't ask him if he still feels faint. Act promptly.

Get him down flat on whatever is handiest. The floor is a good place.

But don't go dashing off for a glass of water. You can do that after he comes to.

The first thing is to get him sitting down or lying down. Otherwise he may hurt himself as he falls.

• • •

Dear Dr. Molner: Is there an operation on a nerve in the back that will cure or reduce hypertension? — Mrs. J.K.

Yes, such an operation is sometimes used for a certain type of high blood pressure called "malignant hypertension." The splanchnic nerve is cut. It is not a cure-all for hypertension in general.

• • •

Dear Dr. Molner: We have a 16-month-old daughter with a nerve injury in the upper right arm due to breech birth. She can move hand and fingers very well but cannot pick the arm up from her shoulder. Is there anything we can do for her? — C.N.

Undoubtedly, yes — but this is too specialized a problem for me to suggest treatment. Take the baby to a neurologist or to an orthopedic specialist. Either can evaluate the degree of injury and then prescribe appropriate treatment.

Are you bothered with ringing in the ears? If so, write to Dr. Molner in care of The Chicago Sun-Times Syndicate, P.O. Box 158, Dundee, Ill., for the booklet, "Ear Noises — Their Causes and Cures," enclosing with your request 15c in coin and a long, self-addressed, unstamped envelope.

Dr. Molner welcomes all reader mail, but regrets that due to the tremendous volume received daily, he is unable to answer individual letters. Readers' questions are incorporated in his column whenever possible.

Strictly Personal

Short Cuts Can Become Long Cuts

By SYDNEY J. HARRIS

Perhaps the most difficult lesson to learn in growing up is this — that it's easier to do a thing right than to do it over. Most of us learn this only the hard way, when we have stumbled and tripped our way into adulthood.

Robert Frost once expressed it with his usual admirable brevity and simplicity, when he wrote in a poem: "The fastest way out is through." Until we learn better, most of us try to go around, to take short cuts that turn out to be long cuts, to trim and turn and twist — until we have expended more effort, with less results, than in going through.

The most homely and striking example of this painful truth was borne upon me the other night when I volunteered for the new baby's late feeding. She awakened, as predicted, about 3 a.m., crying for milk.

When I was a new father, many years ago, I tried to make this chore as brief as possible — indeed, I tried to do it without even opening my eyes. I would get a bottle, heat it, feed the baby, and flip it back into bed as quickly as possible, and then climb back into my own.

But it never worked. Five or ten minutes later, the baby would be whimpering again. It needed to be burped. It called for a change. So I had to get up out of bed again and groggily perform these operations — sometimes two or three times.

Now I have learned that the fastest way out is through. I get up once, and once only. I make sure sht has all the milk she wants. I burp her conscientiously. I change her, and rock her for a few minutes. And when I put her down, she is down for the night. So am I.

This more laborious procedure actually takes half the time and tnergy of popping up gin, s I used to do. The long cut is raeally a short cut; it reminds me that "thorough" and "through" come from the same root-word.

But it is not an easy lesson to learn, even for an adult, and much less for a child. The temptation is ever present to cut corners, to make do, to give a lick and a promise. We suffer from the perpetual delusion that in this way we are making life easy for ourselves, when in truth we are making it harder.

It is all part of mankind's unceasing quest to find pleasure and to escape pain. And the last piece of wisdom we win is that pain is an inevitable part of the price we have to pay for pleasure.

THE PACKSACK

By GREGORY CLARK

Book collectors come in all shapes and sizes. Some collect books as a financial or commercial investment, for their rarity, like first editions, or by reason of their antiquity. These are soulless collectors who care not a whit for the contents of the books. If they pore over them at all, they pore over them the way any other miser might pore over a stock certificate. Then there are book collectors who are interested mostly in bindings, and gloat over the fine condition of the book, uncut, though it be two hundred years old. Uncut, and therefore unread. What a collector's item. What a collector!

Next come the collectors of one category of book, such as Canadiana or angling, or old china, or any of the countless oddities of human interest to which literature has lent itself, from earliest times. But the collector whom I met in a second hand bookstore who strikes me as the most interested of them all was a man who collects old books, autographed by preference, into which have been pasted letters, personal letters, clippings from long - forgotten newspapers. Specially dear to him are books a hundred or two hundred years old which are full of notations, in faded brown ink, or cooking recipes treasured on the inside covers. From the possession of such books, he tells me, he acquires an intimate personal contact with the far past.

Ottawa Offbeat

Rumor-Mongers Attack Parliament Hill Arena

By RICHARD JACKSON
(From The Ontario Intelligencer's Ottawa Bureau)

OTTAWA — The Roman Forum must have been quite a place in those dread days before they knifed Julius Caesar . . . the plots and counter plots, the fearful whisperings of the conspirators.

So, too, is the Centre Block on Parliament Hill quite a place . . . the air full of rumors of conspiracies and counter-conspiracies.

In the days of the old Romans, they took the direct approach when they worked up the nerve to dispose of their leaders.

They assassinated them.

Stabbed them in the back with daggers.

In this more sophisticated day and age, assassination is still the style, and the stab in the back the approved method of execution. . .

Except that in the mid-Twentieth Century, when people are supposed to be a little more civilized, you do not use a dagger — just a rumor, preferably with a poisoned tip.

Rough stuff?

Maybe . . . but that is the way things seem to be.

FRIENDS AND ENEMIES

The rumor mongers are at work on both Prime Minister Diefenbaker and Liberal Leader Pearson.

Groping, as it were, with the poisoned word for the soft spot in each man's back.

Both leaders, it is whispered, are on the skids, with some of their own partisans providing the grease.

(With friends like these, who need enemies?)

You hear talk that some Liberals, disenchanted with Mike Pearson as a two-time loser, are looking for ways to dump him. If not before this next election - - there is hardly time for it - - then certainly, immediately afterwards.

It is not easy to discard a leader.

First you have to downgrade and discount him. Work on his self-esteem. Destroy his confidence. Break his heart.

Then maybe he will go quietly, even gracefully.

It has been done before, and politics being what they are, will happen again.

You hear whispers, too, that certain elements in the Conservatives' ranks are not as enchanted with John Diefenbaker in a minority situation as when he packed the power of decision of 208 seats in the Commons.

And not being enchanted, they worry and wonder, their doubts being neither hin nor them much good.

In this little conspiracy of denigration, names are being named, but not here, not yet, anyway.

TIME AND PLACE

The murmur in the wind is that they have even been guessing when, how and where he may be ready to go.

Now here is where the poison comes on the tips of those rumor-daggers.

Age and health, is the gossip and with details.

If you listen to the talk — and working on Parliament Hill you would have to be deaf, dumb and blind not to be aware of it — even the price of the political parting has been set.

Pearson is to get a university appointment, Diefenbaker another form of compensation.

Now all this can be dismissed as rumor, gossip, even straight guff.

But somebody . . . and for some reason . . . has to start this rumor, gossip or, if you prefer, guff.

There has to be at least some wishful thinking on somebody's part to generate it in the first place.

And the stories about Mike Pearson do not all come from the Conservatives, nor the tales about Diefenbaker from the Liberals.

So somewhere . . . in some shadowy back room," sparks are flying off the political axe of some of the "backroom boys." Somebody is grinding a sharp edge and point to the knives.

One thing more . . .

. . . When you set out to do a job on a political leader, you must have a likely looking successor, panting impatiently in the wings.

BEGONE:

After discounting and downgrading him, filling him with self-doubt, gnawing away at his esteem and so breaking his heart that he will be glad to go, you try then to make it easy for him.

You give him a face-saving out. It is his "duty" to go now that a better man is ready to step into his tired shoes— and anyway, his health is not all that good that he cannot do with a well-earned rest and the thanks of a grateful party and people.

Fantasy?

There are a-couple of former party leaders still living who can attest to the truth of it— and two prime ministers, one dead, who found it so.

In the current conspiracies— and there must be plotting afoot to kick off the assassination rumors—two little complications may be making life difficult for the conspirators.

The proximity of the next election and the lack of any this-one-above-all Crown Prince.

The Liberals have several "pretenders," and perhaps newly-crowned second-time Quebec Premier Lesage could be the Prince.

The Conservatives, too, have a couple of warhorses who might dearly like to try on the leadership harness, and a Crown Prince, too, Manitoba Premier Duff Roblin.

But the election gets in the way— of immediate execution, if not slow assassination.

GOOD POTATO CROP

CHARLOTTETOWN (CP) — Potato dealers on Prince Edward Island, where potatoes are one of the mainstays in the economy, report the 1962 season was generally good. However, prices were poor with producers getting about one cent a pound.

Albury

ALBURY — Mrs. Earl Ondercloak, Mrs. Allan Weese attended the senior extension service on Wednesday afternoon.

Mr. and Mrs. Max Reed and Mike, of Flint, Mich., spent Thursday dinner hour with Mr. and Mrs. Beuford Peck.

Several attended Redeerville W.I. meeting at the school on Thursday evening.

Mrs. Roy Williamson spent a couple of days with Mr. and Mrs. Douglas Williams, Consecon.

Mr. and Mrs. Max Reed, of Flint, Mich./Mr. and Mrs. Mac Wallbridge, Miss Barbara Mallory and Miss Evelyn Bedford spent the tea hour on Friday evening with Mr. and Mrs. Beuford Peck and family.

Mr. and Mrs. Hugh Weese spent the tea hour Saturday with Mr. and Mrs. Beuford Peck.

Mr. Will Peck and Mrs. LaBarr called on Mr. and Mrs. Clifford Peck on Sunday afternoon.

SALMON INCREASE

Northern Norway has greatly increased the stock of salmon in its rivers by building fish ladders around various obstacles.

A LIFT FOR LIVING

Live Wisely Today By Giving Some Thought for Tomorrow

By Dr. RALPH W. SOCKMAN

In the Italian town of Rimini there stands a monument to mark the spot where Julius Caesar crossed the Rubicon. That event is considered one of the decisive turning points of history. But how little the life of Julius Caesar affects our living today. Except for the schoolboys struggling with their study of Latin, Caesar's Gallic wars might as well never have been fought; and as I remember, most schoolboys wish they had never been fought. But the poor Carpenter who was put to death by a minion of the proud Cesarn — He still lives, the most potent figure on our planet. As long as man hungers and thirsts after righteousness; as long as he is rebellious enough to need a master; as long as he is guilty enough to need atonement; as long as he is so helpless as to need a Savior — so long will Christ live, for He is the answer to those enduring hungers.

The gospel of Jesus is ever-lasting because He is the Eternal Contemporary.

And Christ helps us to experience an eternal present. A number of years ago a minister was writing a book. He was telling a pretty wise but pretty worldly old friend that he thought he would call it: "Live for Tomorrow." The friend thought the title rather an unhappy one, for he said it suggested what religious writers often do urge — namely, the sacrificing of the present for the sake of the future. He said that we ought to live today to the full. Why not call the book: "Live for Today?"

A GOOD POINT

His criticism had a good point. A strategy of successful living is to seize the day, live it to the fullest, unclouded by tomorrow's troubles and unhastened by tomorrow's hopes. And that is exactly what Jesus did teach. He did not bid men to rush through this world with blinders on, as if it were a vale of tears or a den of iniquity in which they must not tarry in their way to heaven. He urged men to live each day to the limit of its possibilities. He said, "Be not anxious for the morrow . . . Behold the fowls of the air." The bird does not spoil a beautiful March day by chirping, "Yes today may be sunny and warm, but remember March is fickle and the winter isn't over." The bird lives in the present.

Most of us do not enter vividly into the here and now. The late Irwin Edman of Columbia said: "So great is the impact of events upon us, that we are losing the capacity to realize the present at all. Even in quiet times, most people live for the most part at second hand, by labels and cliches passing for experience."

Ah, yes, how much of life we miss in getting on to the next thing, and in worrying whether we are getting on. How little we get out of passing experiences, compared with the poet who lives the moments so intensely or the child who enters into them wholeheartedly. We must beware of bankrupting our todays by paying interest on the regrets of yesterday and borrowing in advance the troubles of tomorrow.

THOUGHT FOR TOMORROW

Yet we cannot live wisely for today without taking thought for tomorrow. We have an expression for those who spend all they make in self-indulgent pleasures. We say, "They are living it up." It is the modern version of the old saying, "Eat, drink and be merry for tomorrow we die." But such pleasures carried to excess leave a "hang-over" which depresses the morning after.

The foolish person "lives it up"; godly men live up to today so that they may live in store for themselves a good foundation against the time to come."

I know of two successful men who were told that they had cancer. One of them engaged a helicopter and flew over a magnificent new business skyscraper which he was completing. He was seeking satisfaction in contemplating the work he had done before he died. The other, also a leading builder and real estate man, said to me: "I don't worry about how soon I have to go. I shall be glad to see my Redeemer." He was looking confidently ahead.

Would we fully live our today? Then let us like Browning who could say:

"My times are in His hand,

Who said, 'A whole I planned.'

Trust God, see all, nor be afraid."

Thomasburg

THOMASBURG — The sympathy of the community is extended to the relatives of the late Mrs. Wesley Huffman of Belleville, the former Cassie Adams, of Thomasburg. Mr. Clifford Adams of Thomasburg is a nephew of the deceased.

Several from here attended the funeral in the chapel of the Grant Funeral Home, Belleville with interment in Thomasburg Cemetery on November 22.

Congratulations are extended to Mr. and Mrs. Ray Coulson, on the birth of a son in Belleville hospital recently.

Several from here attended the commencement exercises in Tweed High School on Saturday evening.

Mr. and Mrs. Harry Brown were Sunday afternoon and evening guests at the home of Mr. and Mrs. Horace Vance.

Mr. and Mrs. Lorne H. Thompson of Roseland Acres, Trenton, Ont., and Mrs. Ed Thompson of Thomasburg were entertained at the home of Mr. and Mrs. H. E. Thompson.

Mr. and Mrs. Guy Thompson, Anne and Karen of Belleville were also callers at the same home on Sunday afternoon.

A Public Invitation to the

DEDICATION SERVICE

FOR

Bridge Street United Church

Christian Education Building

and

Chapel

TOMORROW, SUNDAY

at 3.00 p.m.

OFFICIATING MINISTERS

The Reverend Principal E. Andrews, M.A., B.D., Ph.D., D.Litt., D.D.
President, the Bay of Quinte Conference

The Reverend Alexander McDowell
Chairman, Belleville Presbytery

The Reverend Harry R. Davis
Minister of Bridge Street Church

The Reverend Alfred Poulter,
Pastoral Assistant

VISITING SPEAKER

The Reverend Donald C. Amos, B.A., B.D.
Minister of Oriole-York Mills United Church, Willowdale, Ont.

Note: The people are requested to gather in the sanctuary of Bridge Street Church for the opening service.

Shopping for a $600,000,000 Christmas present

What a present! Actually, $600,000,000 is the nice round sum of money that the people of Ontario could give themselves every year. *600,000,000 vital dollars to circulate and help create as many as 60,000 new jobs.*

How can we go about this? The answer lies in our day-to-day shopping decisions. Some things have to be imported, but we've become the world's biggest spenders on imported manufactured goods. We each spend an average of $235 a year on goods made in other countries. By itself, $235 may not look like much. However, when we look at the equivalent figure for a few other nations . . . Britain $75; West Germany $60; the United States only $35 per person . . . it's evident we've been on an import spree.

There's a simple way to remedy this situation. Just buy *fewer* imported manufactured goods.

Start with Christmas shopping. If each one of us took steps to reduce our spending on imported goods by $100 and diverted that money to Canadian-made products, the results would be dramatic. At the end of a year we'd have our $600,000,000 and all the jobs and opportunities it would create.

What a Christmas present!

MORE OPPORTUNITY
The symbol of progress and opportunity for the people and industries of Ontario.

GOVERNMENT OF ONTARIO • TRADE CRUSADE

Going Places

Garmisch One of Most Typical Of Bavaria's Fairy Tale Towns

By SHIRLEY AND BOB SLOANE

GARMISCH - PARTENKIRCHEN, Germany — The old man with the Kaiser mustache and the Santa Claus eyes still sat with his cronies at the corner table of the stube where we had left them in the afternoon.

They wore Alpine hats with silver ornaments and great goat's-beard brushes, ornately appliqued lederhosen with suede straps across the chest, and the short flared jackets of woodsmen's olive so beloved of the mountain people. Several smoked pipes, as one of us did. (We looked as out of place as they would have sporting ivory cigarette holders; with characteristic insouciance they gave us not a second glance.)

They had been playing tarock all day, slapping the cards mightily on the scrubbed wooden table and arguing with good-humored ferocity. The table, alongside the bar and backed up to a large stove of lovely hand-cast blue and white porcelain tiles, obviously was reserved for the regulars.

The plump barmaid brought another round, dropping on the table little brass tokens reading "gut fur ein litre bier." The cut glass mugs were capped with hinged silver lids, and into one she dropped an aluminum tube called a beer warmer.

Above the table hung a model of a Rhine loggers' raft. Near it, a carved wooden frame surrounded the German equivalent of an embroidered God - Bless-Our - Happy-Home. Opposite, a wreath set off the guild emblem of the wagoner's trade, fashioned of a horseshoe, saw, wheel and bellows. A religious glass painting dressed up a corner.

NO ONE OUT OF PLACE

It was all a long way from Joe's Bar and Grill, but no one felt out of place. As the leading sophisticated ski resort of Germany, and at the same time, one of the most typical of Bavaria's fairy tale towns, Garmisch is long used to living with both tourist and peasant faces. The old Kaiser mustache in the beer tavern is as integral a part of the town's personality as the apres - ski tourists in the American Bar of the Park Alpenhof Hotel.

The town nestles deep in the still and cloistered fastness of the Loisach Valley, sheltered by the 9,700-foot Zugspitze, Germany's tallest mountain. It is not a beautiful mountain as the Alps go. Jagged and irregular, it is littered with the waste of glacial moraine near the top. But its views and ski slopes are justly world famous.

The top of the valley broadens into the sylvan Elbsee, and from here a cog railway inches its way toward the summit. The air exudes pine resin and pink heather, and the green alpine meadows are splotches with arnica and gentian.

There is little slope to the valley where hikers in knee pants swing past grazing cows and sheep. Cuckoo-clock chalets bright with flower boxes, hay bins with roofs held down by stones, and piles of firewood dot the pastures. An onion-domed church rises from a hamlet. Then the grade turns steeper. The train disappears into the timber line and a tunnel which ends at the station near the top.

Here is one of Europe's most photographed spots, the sun terrace of the Schneefernerhaus Hotel. The white Alpine peaks surrounding it like ocean waves point the way through the Dolomites to Italy and Austria.

SPECTACULAR BACKDROP

The mountains, spectacular as they are from the top, make an even more spectacular backdrop from the town, a place out of the brothers Grimm by the Tourist Board. The sunny haze of the valley tricks the eye like a stage set, and it comes down to a question of whether the mountains have been painted behind the houses, or the houses timbered, plastered and painted against the mountains.

Garmisch seems to have put its tongue in its cheek and tweaked the nose of Italy's haughty baroque artists. With no access to marble, Bavaria's artists whittled, molded, and daubed until they came up with the outgrowth of baroque called rococo.

It was a whimsical relief from the ponderousness of baroque. They played it for all it was worth, largely by three-dimensional optical effects. Columns and an arch are painted around a shop door. Painted cherubs dangle plaster grapes over a tavern entrance. The facade of a drugstore is tricked up to look like panels of porcelain. The windows of the Hussar Hotel are decorated with curlicues, and out of one of them two dandies lean out and leer at the entrance. But they aren't leaning out of anything, because unlike the other windows, this one is no more real than the painted hussars.

Love of frescoes goes back a long way in Garmisch's history, right to the Old Church where some may date to the twelfth century. And as late as 1945, one was added to the votive paintings for which St. Anton's is famous. It depicts GIs in tanks sparing the town. But as the other panels testify, few conquerors have had the heart not to spare it.

(By O.D.)

"LAVENDER'S BLUE - Lines

"Illustrated in muted colors and line drawings, this collection of over 150 rhymes is arranged under such headings as Cradle Rhymes, Alphabets, County Rhymes, etc. A good gift for the young child (up to 7)."

"THE WORLD OF POOH-Milne

"The songs and sayings of Pooh, the bear of Little Brain, are quoted in many households by adults and children alike. (all ages)"

"CURIOUS GEORGE" - Rey

"A hilarious tale about a monkey whose curiosity leads him into a hair-raising series of adventures. (up to 8)"

"THE BLUE FAIRY BOOK" - Lang.

"This large popular collection of stories contains samples of the folklore of many countries. (8 to 10)"

"THE BORROWERS" - Norton

"The Borrowers are tiny creatures who live in secret hiding places in other people's houses" (8 to 12).

'THE EAGLE OF THE NINTH' - Sutcliff

"Marcus, a Roman Centurian, and Esca, a Briton, penetrate the desolate country north of Hadrian's Wall to find clues of the lost Ninth Legion. For boys and girls 11 to 16.

"SWALLOWS AND AMAZONS" - Ransome

"About the four Walker children and their exciting holiday when they were permitted to camp on their own one summer on Wildcat Island with their boat "Swallow." (8-12).

"HORTON HATCHES THE EGG" - Seuss.

WINNING SCULPTURE

LONDON (CP) — Elza Mayhew of Victoria, B.C., has been awarded the Sir Otto Beit medal for sculpture. Her "Iphigenia," an abstract made of compound stone, is at the University of British Columbia.

Nurses Hear Talk on Recent Developments in Psychiatry

The fifth lecture in the fall series of "Nursing Education" was held at Belleville General Hospital Education Hall Tuesday evening. The topic of, "Recent Developments in Psychiatry," was clearly presented by Dr. R. Billings, psychiatrist from Kingston.

Miss Marguerite Hicks, president of Belleville Community Nursing Registry, welcomed all those present. The guest speaker was introduced by Mrs. Jean Beebe.

The fine audience listened with interest as Dr. Billings discussed the most important advances in psychiatry in general, and some of the advances in community psychiatry.

He stated that as recent as 50 years ago, Dr. Sigmund Freud gave the thesis on which "Modern Psychiatry" is based, that is, the effect which the unconscious mind has upon conscious thinking.

PSYCHOTHERAPY BASIS

The psychiatrist stated that psychotherapy is still the basis of psychiatric treatment, even though drugs and physical therapy have their place. These physical therapies were begun 30 years ago with shock treatment being induced, by the use of metrazal injections. Insulin Shock Therapy has since also become outdated. Electro convulsive therapy is still being used for depressed patients.

Brain surgery "pre-frontal labotomy" is now only used for deep depression which doesn't respond to any other treatment.

Dr. Billings stated that this is the drug era which began only ten years ago. This biochemical treatment which has brought about amazing results, is the most important advance made in psychiatry in the last 35 years. These drugs which include tranquillizers, anti-depressants and anti-psychotics, do not cure the underlying causes for the patient's illness but deal mainly with the symptoms of the illness, making the patient more accessible to psychotherapy.

He also enlarged upon changes in the Institution. The trend in mental hospitals now is to have as many wards open as possible, if not the whole institution. The main obstacle for a complete open hospital is the presence of many chronic patients.

SMALL HOSPITALS BETTER

The second step is to get away from the large institutions. He stated it is better to build numerous small local modern psychiatric hospitals which are active treatment centres and where a more normal environment can be established. However, it is preferable to add a psychiatric unit to the general hospital so that the public may have a similar attitude toward the mentally ill patient as toward someone with a fracture.

The doctor reported that in the field of mental deficiency, there has been an improvement in diagnosing type of deficiency. He regretted, however that little improvement has been accomplished in the field of alcoholism, delinquency, geriatrics and drug addiction.

CENTRALIZED CLINIC

Dr. Billings, who is now Director of the Mental Health Clinic in Kingston, stated that community psychiatry began in Ontario 30 years ago in the form of travelling clinics, going from one locality to another, having its headquarters at a psychiatric hospital. The change to one centralized community clinic to which patients travel has proven more satisfactory. He was pleased how the Mental Health Clinic at Kingston has not only enlarged its staff, but following long in-service training courses with many city agencies, has an improved program to deal with the Mental Health of the surrounding communities. Dr. Billlings still has a clinic at the B.G.H. on Tuesdays when patients are referred to him by their local doctor.

He emphasized that all nurses should obtain training in non-directive counselling so that they may discover and help any patient with emotional difficulties.

QUESTION—ANSWERS

An interesting question and answer period, followed.

Mrs. Esther Barclay thanked Dr. Billings for his enlightening address.

Tea was served by the students.

Next Monday, Dr. Bruce Cronk will show slides and further discuss "Electrolyte Balance." These Nursing Education lectures are sponsored by the Community Nursing Registry.

Any nurse interested is invited

SOCIAL and PERSONAL

ENGAGEMENT NOTICE

The engagement is announced of QARANS Barbara Elizabeth Soanes, daughter of Mr. and Mrs. R. H. Soanes, of 27 Church Lane, Sprowston, Norwich, England, to ABEM, 1, Anthony Gowthorpe, of HMS "Token", Gosport Hants, England, son of Mr. and Mrs. Alan Gowthorpe, of Corbyville, R.R. 1. Marriage to take place on Saturday, December 22nd at the Church of Sts. Mary and Margaret, Sprowston, England.

• • •

'AT HOME'

Mr. and Mrs. James F. Cretney, 89 Octavia Street will be at home to their friends and relatives on Sunday afternoon, December 9th, 1962 from 3 to 5 o'clock on the occasion of their sixtieth wedding anniversary.

• • •

The Belleville Gayettes Majorettes and Drum Corps under the direction of Gail Chapman left early this morning by bus for Toronto where they will participate in the Grey Cup Parade.

GOOD SWEETENERS

Cane sugar supplies calories only, but molasses, corn syrup and maple syrup also supply iron.

Mother's Helper

HER NAME in large letters on the outside of both the front and back covers of her school notebook will help your youngster keep track of that important volume. None of her classmates will pick it up by mistake, and it will be readily identifiable anywhere. Address and telephone number may be added inside.

© 1962, New York Herald Tribune Inc.

Mr. and Mrs. Paul Charles Kennedy are pictured signing the register following their recent marriage in the Church of St. Michael the Archangel, Belleville. The bride is the former Miss Mary Stephanie Moffat Butler, daughter of Mr. and Mrs. Edward Ormonde Butler, of Belleville. The bridegroom is the son of Mrs. Edward Gordon Kennedy, of Belleville, and the late Dr. Kennedy. (Photo by William E. Riley, Belleville.)

KENNEDY — BUTLER

A lovely, all-white wedding of wide interest was solemnized in the Church of St. Michael the Archangel, Belleville, by the Right Rev. Monsignor J. P. Sullivan, when Mary Stephanie Moffat, daughter of Mr. and Mrs. Edward Ormonde Butler, of Belleville became the bride of Paul Charles Kennedy, of Toronto, son of Mrs. Edward Gordon Kennedy, of Belleville and the late Dr. Kennedy. Tall white standards of Commercial white chrysanthemums and white pom-pom 'mums adorned the altar for the ceremony.

The wedding music was rendered by Miss Dorothy Grant, of Belleville, organist, who accompanied the soloist, Mr. Robert Reid, of Belleville, as he sang, before the ceremony, "Panis Angelicus," and "Ave Maria," during the signing of the register.

Given in marriage by her father, the radiantly lovely bride wore a charming empire bridal gown of chiffon velvet in traditional white with molded bodice delicately encrusted with seed pearls and crystals to form a sculptured neckline. The billowing skirt cascaded to a chapel train. She wore a coronet headdress of jewels set in a cloud of French illusion tulle, and carried a cascade bouquet of white gardenias mingled with white and pink feathered carnations.

She was attended by Mrs. Robert Allan, of Plainfield, New Jersey, as matron of honor; and by Mrs. Joseph Kennedy of Kitchener; and by Miss Nancy Tatham, of Belleville, as bridesmaids, and by little Hollie Kennedy, of Belleville, seven-year-old sister of the bridegroom. The senior attendants wore long white velveteen gowns featuring classic bodices and full skirts gathered to the front in gentle unpressed pleats, and caught up at intervals with tiny bows at the waist. They carried small Victorian muffs of matching velveteen crested with shaded pink to white carnations and wore profile hats of white feather wings.

The junior attendant wore a long white velveteen dress with short sleeves and Juliet headdress and carried a nosegay of pink and white and carnations with pink and white streamers.

The bridegroom was attended by his brother, Mr. Edward Gordon Joseph Kennedy, of Kitchener, Ontario, and the guests were ushered by Mr. Tony Kennedy, of Belleville, brother of the bridegroom, and by Mr. Charles Rourke, of Montreal; by Mr. David Deacon, of Toronto, and Mr. Cameron Buskard, of Montreal.

The reception was held at the bride's home for the immediate relatives.

The bride's table was appointed with a white lace and linen cloth, and centred by an all-white, three-tier wedding cake topped by a cluster of pale pink and white carnations, and misted about the base with white tulle. Bouquets of pink and white carnations added to the delicate beauty of the setting.

The bride's mother, wearing a French wool tunic gown in espresso tan and an original hat of brown velvet with starched tulle, orchid wrist corsage and brown suede accessories, received. She was assisted by the bridegroom's mother, gowned in a peacock blue ensemble in peau de faille, with matching draped turban, matching accesssories and corsage of feathered white carnations.

For the wedding trip to Washington, D.C. and eastern United States, the bride chose a green velvet suit, with matching coachman hat, brown suede accessories, a brown fur stole and gardenia corsage.

Mr. and Mrs. Kennedy are residing in Toronto, Ontario.

EASES BITES

A paste made of moistened baking soda applied to insect bites will often prevent itching or pain.

Miss Ottawa Rough Rider Crowned Miss Grey Cup

TORONTO (CP)—A radiantly happy Renata Pikelis, Miss Ottawa Rough Rider, Friday night was crowned Miss Grey Cup 1962 before 1,000 applauding guests at the Royal York Hotel.

The 17-year-old ballet and high school student appeared overwhelmed as the judges announced their decision and almost fell from her stool in surprise.

A striking German-born blue-eyed blonde, Miss Pikelis recovered quickly and was perfectly composed as she was crowned by Tom Stewart, chairman of the Grey Cup Festival, and later presented with a gleaming sports car.

Renata was swamped by photographers and Rough Rider cheer leaders who swarmed onto the stage immediately after the judges' decision was announced.

"She's a real doll," said Whit Tucker, Rough Rider defensive back who this year won an outstanding rookie award.

Runner-up was 19-year-old Jacqueline Kramer, Miss Edmonton Eskimo, and third place was awarded to Noreen Shick, 20, Miss Winnipeg Blue Bomber. Nine contestants representing Canada's professional football clubs were judged.

SHE NEEDS SLEEP

"The first thing I'm going to do is get two days' solid sleep," said Renata who has been subjected to an endless round of press conferences, television appearances and social functions since she arrived here Tuesday.

And the next item on the agenda for Renata, who doesn't hold a driver's licence, will probably be a driving test.

Her Latvian-born mother, Mrs. Lydia Pikelis, who immigrated to Canada in 1949, commented: "Renata doesn't think she's particularly good looking and she didn't think she had a hope of winning."

QUEEN'S BAKER

LONDON (CP) — Madame Maria Floris, the Queen's baker has baked a birthday cake for Sir Winston Churchill for the last 20 years and this year plans a light fruit cake for the statesman's party Nov. 30.

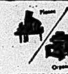

ONTARIO MADE
BALDWIN TRANSISTOR ORGANS $996. up
TERMS at
BRADLEY
PIANO and ORGAN CO
347 Alfred St. at Princess
Kingston
Dial LI 6-4938
MAIN STORE:
285 Laurier Avenue W.
OTTAWA CE 2-9904

... COMPARE ...
THOMPSON - - - -
SERVICE !
FACILITIES !
PRICES !

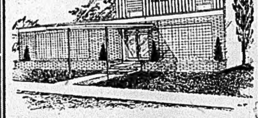

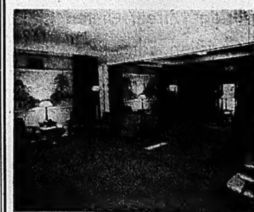

Thompson Funeral Chapel
EVERY FAMILY CAN AFFORD OUR SERVICES
Thomas C. Thompson, David B. Thompson
38 EVERETT ST. WO 8-5053

DO YOU HAVE...
—a marital problem
—trouble with your children
—difficulty in budgeting your income

If so, the Children's Aid Society can be of help and invites you to talk it over with one of the members of its family service department staff. You will find them sympathetic and understanding of your problem and desirous only of helping you to help yourself. There will be no obligation on your part and you may terminate the contract at any time.

The Society's offices at 63 Moira St. West are open from 8.30 to 5.00 o'clock Monday to Friday each week. For your own convenience it is suggested that you telephone for an appointment. Your call will be treated with complete confidence.

In Belleville this service to families is supported by the Belleville United Appeal.

Pat's Beauty Salon

Christmas Permanents
DECEMBER 3 - 15
REGULAR 12.50 for 9.95
REGULAR 10.00 for 7.95
— Operators —
PAT NICHOLLS
PATTY NICHOLLS
RENE COLDEN
ILA CALVERT
OPEN EVENINGS
94 Station St., WO 2-5269

Special Offer ! !
CANADIANA SIDINGS
(Limited Time Only)
WILL INSTALL
4 WALLS
OF YOUR HOME
FOR THE PRICE OF 3
14 COLORS
FIRST PAYMENT MAY '63
Call WO 2-7295

Second Glance

By Viva Richmond Graham

WHILE IN OGDEN UTAH

"A city's history lives in its monuments."—Bernard Newman.

• • •

"Well, what did you do this morning?" kindly enquired our hosts they picked us up in the evening to take us to a a "rather special" place for dinner, as yet a kept secret.

Reliving childhood scenes as we drove passed my first public school, our family Presbyterian Church, familiar parks and streets of this beautiful, peaceful, sheltered city flanked on the west by tall mountains; by shimmering glimmer of far reaches of the great Salt Lake on the east, we answered:

"We motored down to Salt Lake City for breakfast. As a child, that was unheard of; a heaven away it seemed. Why it's only thirty-five miles!" we exclaimed, and gave an account of having breakfasted a stone's throw down the street from the famed white marble Hotel Utah and the Morman Temple. Of shopping in a most elegant new department store, filled with exquisite merchandise from Lalique glass to Vienesse soap.

"Oh, you mean the ZCMI?" "That's the one. What do the letters mean?" "It's an old, well-established Utah store, just moved to new quarters. The letters stand for Zion Co-operative Mercantile Institute," our hostess explained. "Everyone, the store included, just calls it the ZCMI. Then what did you do?"

"Well we drove upon the mountain site of the University of Utah Medical Centre to see the skeletal frame work of the new $16,000,000 building. To be finished in June 1964, they said. What a site! 5,200 feet above sea level and 1,000 feet above Salt Lake City, on 40 acres. Simply breath-taking."

"Yes—it is, isn't it," agreed our host, "you see it is the only medical school in a seven-state area; the other six being Idaho, Montana, Nevada, Wyoming, New Mexico and Arizona. A prospective medical school student from any of these is given the same consideration for admittance here as a Utah resident, and he pays the same tuition.

"Now the student's state government makes a $2,000 payment in his behalf to the school. For instance, 21 of the 220 medical students here are from these other states. This arrangement operates as a part of the Western Inter-State Commission for Higher Education, which is supported by thirteen Western States. It divides specialized education costs on a co-operative basis. Now, if a Utah youngster wishes to study in a field not offered here, he can attend another Western school under the same arrangement.

"Of course, the University of Utah has existed since 1852, but opened its medical school in 1903 which offered two years of medical instruction. In 1942 it became a four-year school and has graduated 835 doctors since then. The new addition is a welcome one in these parts."

"And speaking of Salt Lake City, you perhaps wouldn't notice a modest monument on Main Street, where we attended a brief ceremony in October last year," said our hostess. "But it marked the completion of the first transcontinental telegraph line exactly a hundred years ago back in Oct. 24, 1861, when the final telegraph pole was placed there, now the heart of the city.

The Civil War was raging then, and the role of Western territories was a grave concern at Washington. And so the first message sent by the Acting Gov. Frank Fuller of Utah Territory and Brigham Young, the Mormon Church leader, went to President Lincoln.

Utah loyal to the Union, it said in part, and congratulated Lincoln 'upon completion of an enterprise which spans a continent, unites two oceans and connects with nerve of iron the remote extremities of the body politic with the great governmental heart.

"Yes, that single-strand telegraph wire, closed a 2,000 mile gap of unsettled country which separated California and the Midwest, and so put the picturesque Pony Express out of business."

By now, I noted, we were heading toward Ogden Canyon. Why should we be going in this direction—for dinner?

(to be continued)

ARTISTIC
PICTURE FRAMING
FRED B. HUDSON
168 Bleecker Ave., Belleville

SPEAKING of MANNERS

PATRICIA LEWIS

WHAT'S YOUR E.Q.?

An invitation to afternoon tea might give the recipient a few questions to mull over. For instance:

1. Is a woman guest supposed to wear a hat?

2. How long should a guest be prepared to stay?

3. Does a guest help herself at the tea table or let the pourer assist her?

4. Should a guest wait for an introduction from the hostess before speaking to unfamiliar fellow-guests?

5. When should a guest greet the guest of honor, if there is one?

6. Is it considered proper to strike up a conversation with the woman who is pouring at the tea table?

7. At a small tea, should a guest wait until the hostess serves her, or should she walk up to the tea table and serve herself?

8. Should guests return empty cups and plates to the tea table?

9. At a benefit tea, when and where does the guest leave her contribution?

10. Before leaving, should a guest say good-bye to the pourer in addition to her hostess?

ANSWERS:

1. Yes, and she usually keeps it on — whether the tea is very large, or just a small gathering of friends.

2. That depends on the size of the group. Guests may stay a minimum of a half hour at a large formal tea, but an hour is more or less average. If the tea is very small and there are only a dozen guests or less, then it's considered more polite to arrive fairly near the start of the party and stay for the major part of it.

3. The guest tells the pourer how she prefers her tea — weak, strong, with or without sugar, lemon or cream — and the pourer fixes the cup and hands it to her. The guest then makes her selection of sandwiches and-or cake and takes an available seat to enjoy her refreshments.

4. No. A guest may introduce herself to anyone she does not know.

5. On arrival, if possible, or any time during the party when the guest of honor is not completely surrounded.

6. If there's no waiting line, a guest may introduce herself and chat for a few minutes. But she should keep any conversation to a minimum if others are waiting to be served.

7. The hostess hands cups to guests seated near her. Those seated at a distance usually go to accept a cup unless a waitress or a friend is helping out.

8. No. Empties are left on a sideboard or other available tables instead of on the tea table.

9. Contributions are usually deposited on a tray placed near the door before leaving the party.

10. It's not necessary.

Alex S. — I say let's forget about having children and adopt one.

June S. — I say let's try once more, despite two miscarriages.

• •

Alex S. — We've been married four years now, settled in a little love nest of a home. As soon as June became pregnant, we moved out to a new development along with other newlyweds, and now we're the only family on the block without a baby. June suffered a miscarriage a month after our arrival.

The doctor told us not to worry. But she miscarried again last year, losing the baby in the fourth month. That's enough for me. I say let's resign ourselves to not having our own and adopt one. But June thinks some hormone treatment will help and she's ready to go through the whole agony again.

She should accept the fact that something's wrong and go on from there.

• • •

June S. — It would be so wonderful to have our own baby that I'm grabbing at the either-or talk of the doctor, the maybe and the mightbe, and giving myself the benefit of the doubt. He says my miscarriages came from a certain weakness of the uterus and that maybe now, after strengthening it with hormones, I can go through a full-term pregnancy.

The first accident came right after we'd moved and I feel I must have brought it on by lifting heavy boxes and jumping up and down ladders. And last time I was overactive — entertaining my sister and her twins on a visit. But now I'll watch it, get plenty of bed-rest, and we'll come through fine, I'm sure.

Even if Al can't believe it and the doctor won't promise, I'll have our baby yet!

The Council: We'd go along with brave young June here. The S.'s have a head start over other childless couples who long for a baby. June becomes pregnant. Many wives don't. So the S.'s can rule out the problem of infertility. Their problem centres upon the vitality of the embryo and condition of the uterus which must shelter it.

The news on those themes is good. Nature is kind. When it ends a pregnancy through miscarriage, it's usually a pregnancy that should be ended because it's not "all there." Something is usually defective, and since there's no point holding on to a hopeless, imperfect growth, Nature "evicts" it via a miscarriage.

Since June's doctor attributes her difficulties to an abnormality which he is endeavoring to correct, she and Alex shouldn't be discouraged from trying to have children. Dr. James P. Youngblood, an obstetrician at the Univ. of Michigan Medical Centre states that the "spontaneous abortion" is one of the most common complications of pregnancy, ending one out of every ten. He advises couples to wait three to six months after the miscarriage before courting a new pregnancy, in order to give the womb a time to heal.

Of course if disaster strikes again, June's doctor may then decide that there is a less common condition underlying her miscarriages, and go on a hunt for a full diagnosis of which this is but a symptom. Such conditions include severe diabetes, chronic kidney disease and tuberculosis. Always, too, is the suspicion that "emotional factors" are the culprits.

But as matters stand Alex and June are still very much in the running as natural parents. There's no real evidence to the contrary.

Surprise Party Marks 20th Anniversary

Mr. and Mrs. Clark, North Park Street were honored at a surprise party given by a number of friends and relatives on the occasion of their 20th wedding anniversary, last Saturday evening.

A sing song with accordion accompaniment was thoroughly enjoyed by all and a humerous reading was given entitled "Clark Dodd's Courtship."

The happy couple were called to seats of honor and were the recipients of several pieces of china; also a purse of money.

A beautiful wedding cake was cut by the bride and bridegroom of 20 years, after which refreshments were served.

Women's Activities

(U.C.W.)

THOMASBURG—The regular meeting of Thomasburg U.C.W. was held in the vestry of the church on Wednesday afternoon. Prior to the meeting a hot dinner arranged by Mrs. E. Morton and Mrs. R. Robinson was served to the teacher and pupils of the senior room of the school.

The president Mrs. H. K. Morton was in the chair and the report of the nominating committee was read by Mrs. E. Morton. Mrs. Horace Vance was in charge of the worship service with Mrs. Frank Brough, the program convener.. Readings were given by Mrs. Robert Doughty and Mrs. Fred Preston, after which a contest was conducted.

The next meeting will be a special Christmas one and will take place on December 12 at the home of Mrs. E. E. Carter of Tweed, and all ladies of the congregation are invited.

Evening Triumph

By TRACY ADRIAN

Velveteen and satin are combined in a beautiful ballgown by Philip Hulitar that is sure to be one of the triumphs of the social season. The bodice of blue velveteen is strapless and embroidered in multi-colored jewels. With it is a floor-length skirt of yellow satin with a back flare. A yellow satin wrap-around coat with a brown beaver collar completes the ensemble.

Women's Activities

8TH LINE GUILD

St. Paul's Anglican Guild met at the home of the president, Mrs. Charles Hamilton, for the November meeting.

The Rev. J. Black led in prayer followed by all reading Psalm 15. There were 18 present.

The treasurer gave a report on the euchre held on November 7.

It was decided to remember Mr. William Alford, who is on the sick list.

A short program of readings by Mrs. O. Glass and Mrs. J. Miller was enjoyed.

Mrs. Copeland conducted a penny sale. $5.50 was realized.

As Mr. and Mrs. Newt Wilson are celebrating their 40th wedding anniversary on November 29 Mrs. Wilson was presented with a potted yellow 'mum from the Guild. Mrs. Wilson expressed her appreciation and thanked the members.

Lunch and a social time were enjoyed.

The December meeting will be held at the rectory on December 5.

Wife Preservers

A little purse mirror makes a fine tray under a bud vase.

Readers' Friday Column

by Mary Moore

QUESTION: I wonder if you could suggest anything that I could add to the usual cream puff recipe to make it more flavorsome when used with egg, chicken, or lobster salad filling? I think they would be an interesting change from the usual sandwiches served at teo parties, but I do find them insipid and tasteless, especially with the above combination . . . Maxine H.

SATURDAY
Pork Pilaf (see Friday); Rosebud Beets; Braised Celery (see Thursday); Shredded Leaf Lettuce and Endive; French Dressing; Southern Sweet Potato Pie (see Friday); Tea.

ANSWER: This is a good question. I have not done what I am about to suggest — but it is so simple it could not go far wrong. Cream puff or eclair pastry is known as choux paste. It requires boiling water as one of its ingredients, as you can see from recipe below. Why not flavor that boiling water with an herb when you plan to fill the finished puffs with a savory filling such as egg, chicken or lobster, etc.? Boil up a brew containing ½ bay leaf or some sliced onions or some celery leaves or thyme or rosemary or a chicken bouillon cube. When it has a definite taste of the flavoring you choose, strain it and use as the boiling water required in the recipe below.

CHOUX PASTE
(for CREAM PUFFS, ECLAIRS, BOUCHEES, etc.)

½ cup butter (or ¼ cup butter and ¼ cup good quality shortening)
1 cup boiling water (flavored if desired — see above)
1 cup unsifted all-purpose flour
⅛ teaspoon salt
4 large eggs

Add butter to water, bring to boil and when butter is melted, add flour all at once and stir hard until mixture is smooth and forms a mass that comes away from sides of pan. Remove from burner and add eggs one at a time, beating between additions until each egg is thoroughly blended in.

FOR CREAM PUFFS (12)

Drop mixture into 12 mounds the size of an average apple onto greased baking sheet and bake at 400 deg. Fahr. for 30 minutes and at 275 deg. Fahr. for 30 minutes longer. Do not underbake. Cool, slit at sides, fill with sweetened whipped cream or custard cream filling and dusts tops with powered sugar.

FOR CHOCOLATE ECLAIRS

Make same as CreamPuffs, but shape into long ovals. Bake as Cream Puffs. When cold, fill as Cream Puffs and frost with Chocolate Frosting.

FOR BOUCHEES (24)

Make same asCream Puffs but shape into 24 small mounds size of crabapples. Bake same as Cream Puffs but for a shorter time at 375 deg. Fahr. Note: If desired, flavor the boiling water before adding to choux paste — see above. Cut slices from tops when cold and fill with chicken or lobster or egg salad or thick creamed chicken or turkey or lobster.

GRANT FUNERAL HOME
68 North Front Street
BELLEVILLE - ONTARIO
DIAL WO 8-9119

SANTA'S AT the hobby shop
Second Floor
MONDAY THROUGH SATURDAY
1.00 p.m. to 5.00 p.m.
7.00 p.m. to 9.00 p.m. — Fri. Only
10.00 a.m. to 12 Noon — Sat. Only
FREE GIFT FOR EVERY CHILD FROM SANTA
You save more at The Hobby Shop on all your Christmas Toys
WITH OUR 5% CASH BONUS COUPONS
Given with all cash purchases.
the hobby shop
191 Front St. Dial WO 2-5674

THE SHOPETTE
BELLEVILLE PLAZA
OPEN TONIGHT
AND EVERY NIGHT UNTIL 11 p.m.
SUNDAYS 'TIL 10.00 P.M..
ENJOY LEISURELY SHOPPING
AT YOUR OWN CONVENIENCE
IN A PLEASANT AND RELAXED ATMOSPHERE
Come in and browse around at your leisure. You'll find it so pleasant to shop for:-
Christmas Candles - Door Knockers
Centre Pieces - Christmas Tree Lights and
Decorations - Christmas Wrapping - Seals - etc.
FREE ELECTRIC TRAIN
AHEARN HO SCALE. Valued at $29.50
To be drawn for each week 'til Christmas. Nothing to buy, just fill in the coupon and deposit it in the box in our store. Draws to be made each Monday at 9.00 p.m. First draw to be made Monday, December 10th.
NAME ....
STREET ....
CITY ....
PHONE ....
SHOPETTE
BELLEVILLE PLAZA WO 8-8403

SOME BILLS
Don't Look So Big
at FIRST!
The real cost in heating with any fuel is not just FIRST COST . . . equipment and installation. IT IS THE TOTAL COST . . . First cost PLUS those month by month fuel bills that you must meet. While many fuels promise big savings at first, they cost you MORE than oil heat every month. OIL HEAT IS MORE ECONOMICAL, CLEANER and SAFER than any other modern automatic fuel. Check all the advantages of oil heat before you build or buy . . . or convert your present heating system.
The truth is . . . You Pay Much Less
To Heat Better With . . . FUEL OIL!
No other automatic fuel "Is just as good". Today . . . tomorrow or always . . . OIL HEAT sets the pace . . . OIL HEAT is chosen by the great majority of Canadian home owners
Let the facts speak for themselves . . .
OIL HEATED homes are better value NOW . . . Have GREATER resale value later.
INSIST ON
DEPENDABLE . . . ECONOMICAL . . . SAFE
OIL HEAT
Inserted in the public service by the
Quinte Fuel Oil Dealers' Chapter
Oil Heating Association

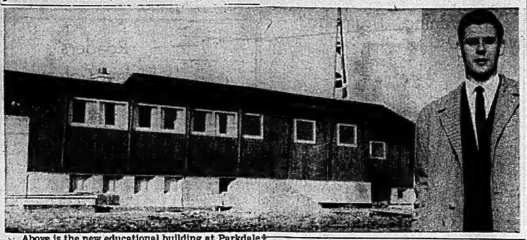

Above is the new educational building at Parkdale Baptist Church, officially opened last Sunday. Inset is Pastor Michael Twilley.

Parkdale Baptist Church Opens Educational Building

The new educational building of the Parkdale Baptist Church was officially opened and dedicated last Sunday, at 2:45 p.m. The dedication was carried out by Rev. R. Vandersliip, of Cobourg, with Pastor Michael Twilley of the Parkdale Church assisting.

During the ceremony and service, speakers included Rev. D. Cairns of Napanee, Archdeacon A. S. McConnell of St. Thomas' Anglican Church, president of the Belleville Ministerial Association; Mr. T. Delaney, representing the Bay of Quinte Baptist Fellowship; Elmer Sandercock, M.L.A. for Hastings West, and Mayor A. M. Haig.

Also dedicated during the day, at a previous service, was a plaque in the Parkdale Baptist Church to honor the missionaries sent forth by the church. Already the plaque has the names of Mr. and Mrs. Ronald Wickstrom, who will soon be working with the Wycliff Bible Translators.

Three other members of the Parkdale congregation are attending Bible School in preparation for a missionary career. Mr. Andrew Donald, missionary convener, dedicated the plaque, and stressed the importance of the missionary work.

Rescue Workers

(Continued From Page 1)

emergency wards.

"Most of them were all right after some oxygen," said Mrs. Vera Raudoy, night chief at Hotel Dieu. "But some of the people and the poor children, were really in a miserable way."

Hotel Dieu listed these persons admitted: Lionel Sabourin, 3; John Poirier, 16; Emile Fortin, 42; Leonard Youngs, 61; Lawrence Muir, 59; Ronald, 14, and Elizabeth, 15, Gadbois; John Paquette, 42, and his four children Denise, 19, Michel, 9, Jean, 7, Irene, 11 months and Edith Gilmore, 60.

Those admitted to Cornwall General: George Peckstead, 65, who lived closest to where the tank car spilled; Fred Moore and his son James, 6; Jack Warden, 27; John Hawley, 26; William Rutley, 29; Relix Rose, 59; Mary Ellen Rose, 57; Const. Leonard Caron, 39; Morgan Arthur, 46; Mrs. Florence Hoover, 57; Ethel Roberts, 47; Pat Pessler, 31 and his son Gary, 7.

The tank car had been filled with 30 tons of liquid chlorine earlier in the week at the Canadian Industries Limited plant here which manufactures the chemical for industry. It was parked part of the day on a CPR siding awaiting movement to the E. B. Eddy Company at Hull, Que.

GAS STARTS FLOWING

Crews were preparing to unload the car when the bright green chlorine began flowing onto the track. A call brought a masked emergency crew from the Canadian Industries plant.

Workers were unable to get to the leak and when the wind picked up it started the evaporating gas drifting along the ground. Low-lying areas were hit first, then the gas began climbing towards nearby homes and an alarm was sounded.

Emergency radio bulletins ordered persons out of the area, and they began running on to the streets. Rescuers moved in to pick them up while police barricaded all streets leading into the sector, which is not heavily populated because of the railway line and some industrial ground.

Evacuated families were taken to a downtown hall and 50 persons were billeted for the night in hotels and motels. Others found accommodation with friends.

Toronto

(Continued From Page 1)

functions than in other civic duties.

Another election of more than local interest will take place in Ottawa, where controversial Mayor Charlotte Whitton, 66, is standing for another two-year term.

Miss Whitton's major opponent is lawyer - businessman Sam Berger, 62, who narrowly lost to her in a three-way race in 1960.

The mayor is standing on her record, but Mr. Berger has been stressing civic co-operation and "peace and harmony" in his campaign. This is a reference to the constant bickering, with resultant publicity, that has stamped Ottawa's municipal politics in the last few years.

Provincially, one of the major issues this year is fluoridation of water supplies, on which plebiscites will be held in Toronto and suburbs, Ottawa, London and many smaller centres.

Windsor voters will also be asked if they favor fluoridation although their water has been fluoridated for some months.

DECIDE OTHER ISSUES

Other municipalities will hold plebiscites on such issues as Sunday movies and Sunday sport. In Kirkland Lake the question voters will answer is whether to build an old people's home.

Some municipalities, including the Lakehead cities of Port Arthur and Fort William, will not hold elections this year. Their administrations are in the middle of two-year terms.

Most elections will be held Monday, with others during the week and quite a number the following Monday, Dec. 10.

In some resort districts, such as the Muskoka and Georgian Bay areas, elections will be held today.

Toronto residents who own cottages in these areas have complained that the elections were deliberately scheduled so they would have to choose between voting and watching the Grey Cup football game.

COTTAGERS PROTEST

Several organizations representing cottage - owners have nominated candidates, charging that administrations elected by year-round residents do not concern themselves with the interests of summer residents.

At least one municipality will have two election days. In Cramford, only one aldermanic candidate was nominated in Ward Three, which should return two aldermen. Voters in this ward will choose another alderman Dec. 11—eight days after the regular elections.

In St. Catharines, Martin H. Laird, 72, is hoping to return to council after an absence of 39 years. He served as Alderman in 1923 then joined the city staff and became assessment commissioner before retiring recently.

FOR OUTSPOKEN REPRESENTATION

RE-ELECT DON WHALEN ALDERMAN

IF FLUORIDES ARE SAFE

WHY DO THE FOOD LAWS OF CANADA PROHIBIT THE ADDITION OF SODIUM FLUORIDE TO FOODS IN ANY QUANTITY? SEE CANADIAN FOOD AND DRUG ACT DIVISION 15, SECTION D15/002 TABLE 1.

WHY DID OVER 600 DOCTORS, DENTISTS AND SCIENTISTS IN NEW YORK STATE WHO STUDIED THE EVALUATION OF FLUORIDATION AND AFTER CAREFUL CONSIDERATION OF ITS MERITS CONDEMN THE FLUORIDATION OF PUBLIC WATER SUPPLIES?

HAS THE BELLEVILLE ACADEMY OF MEDICINE, THE BELLEVILLE DENTAL ASSOCIATION, DONE ANY SCIENTIFIC RESEARCH IN THIS CONNECTION?

WHY DO DOCTORS AND DENTISTS DISAGREE ON FLUORIDATION?

THE TORONTO SOCIETY FOR THE SCIENTIFIC STUDY OF FOOD, WATER AND AIR CONTAMINANTS, COMPOSED OF DOCTORS, DENTISTS, SCIENTISTS AND ENGINEERS WHO HAVE STUDIED OVER 8000 SCIENTIFIC DOCUMENTS STATE THAT THEY DO NOT ENDORSE THE FLUORIDATION OF PUBLIC WATER SUPPLIES. THAT IT IS A HAZARD TO HEALTH AND THAT THE EXPERIMENTS IN THIS CONNECTION HAVE NOT GONE ON LONG ENOUGH. OBVIOUSLY THERE IS CONFUSION AMONG THE EXPERTS.

TORONTO VOTES ON FLUORIDATION ON MONDAY.

THE TORONTO GLOBE AND MAIL NEWSPAPER ON THREE DIFFERENT DAYS THIS WEEK STATED AND PUBLISHED VOTE NO ON FLUORIDATION. OTHER LEADING NEWSPAPERS FAVOR FLUORIDATION. MORE CONFUSION. FOR SAFETY FIRST,

Go Slow Vote "NO" On Monday

BELLEVILLE CITIZENS COMMITTEE

FRANK MURRAY

CANDIDATE FOR ALDERMAN

SOLICITING YOUR VOTE AND ASSURING YOU AND BELLEVILLE OF DILIGENT CONSCIENTIOUS AND ENTHUSIASTIC SERVICE

SERVING YOU ON

- THE PUBLIC WORKS COMMITTEE
- THE PERSONNEL COMMITTEE
- THE LICENSING BY-LAW COMMITTEE
- THE CHILDREN'S AID SOCIETY
- THE MOIRA RIVER CONSERVATION AUTHORITY
- THE BOARD OF THE BELLEVILLE GENERAL HOSPITAL

VOTE TO RE-ELECT

GEORGE WISHART, M. Sc.

Mark the Last Name on Your Ballot FIRST

THINGS YOU SHOULD KNOW ABOUT "BILL" JARVAH

YOUR CANDIDATE FOR

MAYOR

W. E. "BILL" JARVAH

PERSONAL:

Married with a lovely wife and three children, and in excellent health. Lives in a modest home within the city limits at 210 Herchimer Avenue.

BUSINESS:

33 years experience in the Financial and Administrative field. Complete knowledge of budgets & control of costs.

CIVIC:

Chairman of Finance and Executive (2 years). Personnel Committee; Recreation Committee; Special Annexation Committee (when no one else wanted the job.)

MY PLATFORM

IF ELECTED TO THE OFFICE OF MAYOR, I WILL STRIVE TO ACCOMPLISH THE FOLLOWING:

- Bring in more Industry — this will bring relief to the Taxpayer.
- Evening meetings of Council so that the public can attend and be heard.
- A better informed public and council on all important civic matters — such as the proposed new hospital.
- Conduct your City affairs on a business basis and not for personal gain.
- Attend all council and committee meetings. My company has granted me free leave of absence to devote all my time in the interests of you the taxpayer.
- Eliminate politics from the office of mayor.
- Establish better control of planning in the outlying township areas.
- Make every effort to retain the offices and personnel of the East Central Ontario Hydro (this could be another industrial loss).

On Monday, Dec. 3rd

VOTE to ELECT

W. E. "Bill" JARVAH

—MAYOR—

FOR CARS AND INFORMATION PHONE

WO 8-6728

'FLUORIDATION is by far the most effective way of PREVENTING TOOTH DECAY"

ALL THE DENTISTS OF BELLEVILLE UNANIMOUSLY and WHOLEHEARTEDLY SUPPORT THE . . .

FLUORIDATION of BELLEVILLE CITY WATER

- DR. JOHN M. CLARKE
- DR. R. H. EMPSON
- DR. J. F. LETERSKY
- DR. G. H. CRAIG
- DR. J. R. GUTHRIDGE
- DR. JACK MARSHALL
- DR. R. W. EDWARDS
- DR. J. L. HALE
- DR. W. C. McCUTCHEON
- DR. H. A. ELLIOTT
- DR. P. M. KNUTSON
- DR. R. M. E. WARD

Vote YES on Monday

TO IMPROVE THE DENTAL HEALTH OF THE COMMUNITY

Lamb Encased in Artificial Womb Now Alive and Healthy

QUEBEC (CP) — A lamb named John Glenn gambols about an Edmonton zoo today, a cheerful sight to heart specialists who stop by.

For its continuing good health is an indication of the success of what is shaping up as a major medical advance.

Last spring, John—nicknamed after the pioneer United States astronaut — was taken prematurely from its mother's womb and immersed in fluid in a plastic ball at Edmonton's University Hospital.

A cardiac team, led by Dr. John Callaghan, 39-year-old surgeon, watched the lamb reach the point where it was able to leave the artificial womb and live. More important, it is still alive.

Dr. Callaghan, formerly of Toronto, was to describe the advanced experiment today to the Canadian Heart Foundation.

If the process works on premature babies, it may cut down significantly the infant mortality rate. Now, 25,000 premature babies die each year in the United States.

Dr. Callaghan says that within the next year, it may be known whether the apparatus can protect a premature baby for the critical 36 hours after it leaves the mother's womb.

The artificial womb consists of a plastic ball containing artificially-made amniotic acid. The umbilical cord connected to the ball carries fresh blood to the foetus from an oxygenator.

The oxygenator itself holds out hope for severely-ill heart patients. Present oxygenators can only supply blood for four hours. Dr. Callaghan's machine has kept the lambs alive up to 9 hours.

Dr. Callaghan also has written a paper on his success in placing artificial valves in the hearts of three of four patients in Edmonton. One of the men, so disabled he hadn't tended his farm in two years, this fall harvested his grain crop after a spring operation.

The patients were next to dead when Dr. Callaghan cut out a calcified mitral valve and replaced it with an artificial valve that looks like a tiny space craft in x-rays.

With Red-Nosed

(Continued From Page 1)

bands and horses, went to make up the parade.

An estimated ten thousand people, including youngsters of all ages, lined the parade route from No. 2 Firehall and down Front Street long before the parade got underway at 10 o'clock.

FINE WEATHER

And for once Old Man Weather was entirely co-operative. Balmy weather for November was the order of the day and fur coats and scarf-bundled kiddies were relatively scarce among the spectators.

And in keeping with the temperature, the scantily-clad majorettes had ideal conditions in which to strut their best.

Among the bands taking part in the parade were the RCAF Transport Band, the Bowmanville Pipe Band, the Colborne Boys' Band, Kingston Grenadiers Band, the AN and AF Pipe Band, the Quinte Secondary School Band, the 598 Sabre Squadron RCAF Band, the Cobourg Legion Band, the R.C.S.C.C. Skeena Drum Corps Band and the Hasty Pees Band from Belleville.

Many of the 32 floats in the parade emphasized Christmas or fairyland theme while others planned in lighter vein left room for doubt as to what they did actually represent.

Naturally it was Old Santa Claus himself and his eight tiny reindeer that attracted most of the attention, but long before St. Nicholas hove into sight there was plenty to attract the youngsters, such as the marching bands, prancing drum majorettes and clowns handing out candies and other goodies to expectant kiddies.

FIRE CHIEF LEADS

Heading off the parade was the bright red fire chief's car, color party, horseback riders and the RCAF Transport Band followed by the Nativity float symbolizing that first Christmas nearly two thousand years ago.

And immediately following was smiling Queen of Hearts herself, seemingly right out of fairyland.

Among the walking personnel taking part were Indian girls and maidens, Arabian knights, marchers in colorful colonial costume and walkers in the native dress of Far Eastern lands, along with cowboys and cowgirls and clowns galore.

Prancing majorette groups from all over the Bay of Quinte district added sparkle to the show. Included were the Colborne Majorettes, Dorothy Dickey Majorettes, Brenda Archer Majorettes, Quinte Secondary School Majorettes and the Picton Majorettes.

The fairyland theme was followed through with Old King Cole and his merry fiddlers, the Man in the Moon, the Snow Queen herself, Sleeping Beauty and the Three Blind Mice.

Even "the Flintstone" of television animation fame, got into the act.

Citizens of the Northland were represented in a colorful and particularly appropriate float, while the history of transportation was depicted by The Vikings and their high-prowed water craft. And the modern day link trainer in which fledgling pilots try out their wings, was representative of the jet-powered age.

For . . . .

- EXPERIENCE
- INTEGRITY
- SOUND BUSINESS JUDGMENT

VOTE

DAVID

for

ALDERMAN

Phone WO 2-2150 for Transportation to Polls

ELECTION

THURLOW TOWNSHIP

Dec. 3rd 1962

VOTE

RALPH PLUMPTON

Your Councillor

Around The Tee

The following are the draws for competition in the women's section of the curling club. The rinks have been selected by the committee and are evenly matched and some excellent curling should result before the winner of the club games is declared.

First draw—Begins Monday December 3.

MONDAY A.M., THURSDAY P.M.

Gwen Monson, Rhea Holway, Louise Johnson, Jean Smith skip; Nina Gault, Fern Flintoft, Joan Loder, Jean Meaghe, P. Durrant, R. McConnell, Dorothy Durno, Jane Sheppard; Gwen Pearce, A. Murray, Edna Robb, Beverley Neill; Peggy Drysdale, Kay Black, Audrey Goswell, Connie Wilkinson

MONDAY P.M., THURSDAY A.M.

Donna Philip, Ruth Lowther, M. Livingstone, Vera Fairman skip; Ev. Preston, Marg Riley, Ruth Burrows, Anna Parsons; Theda Miller, Joan James, Jean Riley, Agnes Benn; B. Weymark, J. Snetsinger, Mildred Stanton, Mary Mott; Kay Pape, Ann Alexander, (Marg Bakay H. Waite), Lenore Bateman.

TUESDAY A.M., FRIDAY P.M.

Doreen Lovett, Madge Cowley, Mildred Bastable, Miriam Graham skip; Sally Alyea, Lee Beare, Win Maund, H. McCorquodale; Elaine Hunter, Vera Slade, Dolly Diamond, Gwen Sutton; (Jessie Arens, Gladys Duffy), Ruth Murphy, Kate Cook, Doris Bannon; Ruth Cook, Jean Lennox, Ann Stairs Kae Pinder.

TUESDAY P.M., FRIDAY A.M.

Lee Riedel, Kay Craig, Mavis McLean, Ann Aston skip; Gena McQuaide, Marjorie Fuke, Edna Hume, Jessie Baber; Kay Moore, Ella Trepanier, Martha Booth, Hazel McMevin; Pat Ross, Patsy Wambolt, Flo Reston, G. Carruthers; D. Siebert, Win Graham, Ann Watkin, Dorothy Walsh.

SPARES

Evelyn Beattie, Betty Casey, Gladys Duffy, Allaneen Murray, Berna Sills, Jean Sheffield (Friday only), Heather White (morning only), Dorothy McKinnon, Mary Gibbon, Lena McGuire.

Grey Cup

(Continued From Page 1)

House leader.

Mr. Argue had paid tribute to the late Rt. Hon. James G. Gardiner, former Liberal agriculture minister.

Mr. Woolliams quoted Mr. Argue as sharply criticizing "the Jimmy Gardiner political machine."

Mr. Woolliams added: "I say to the House and to the press of Canada: Do not take this man too seriously."

WORD FOR EAST

Russell C. Honey (L—Durham) said the government's attitude is that agriculture east of the Great Lakes is unimportant. How could the Conservatives continue to claim national status when they relied so heavily on the Prairies for support?

He said the government had threatened to "cut the supports from under" dairy farmers in the East.

A suggested shift to beef cattle from dairy farming was impractical because it would demand twice as many animals and twice as much land in order to create the same income as they have at present.

Mr. Honey said better solutions would be to promote exports of cheese to Britain and, if need be, give skim milk powder to needy nations. He also suggested a program to provide milk to school children and a promotion drive to increase milk consumption.

FAMILY UNIT BEEF

Arnold Peters (NDP—Timiskaming) said his party is opposed to collective farmers, whether of the type found in Russia or of the type created in Canada by large corporations. The family farm unit still was the best producer.

Gordon Chaplin (PC—Waterloo South) suggested that Canada's wheat market in China is "potentially precarious" and should be continued on a cash basis only.

He said he is certain Mr. Hamilton is aware of the dangers of having "too much wheat in the Red China basket." It would be preferable to have a dozen smaller markets of a permanent nature than the Chinese "windfall business."

Small Canadian Motor Vessel Is Rescued

ST. SIMONS Island, Ga. (AP) The U.S. Coast Guard used sirens, a public address system and fixes by radio direction finders Friday night to rescue a small Canadian motor vessel lost in the stormy Atlantic.

The Canadian-flag motor vessel Cyrnil, a 43-foot ship believed to be a pleasure yacht, was found about 12 miles east of Cumberland Island, which is about 20 miles south of St. Simons Island.

The craft docked here Friday night and the owner and captain identified himself as Bob T. Hayward of Toronto. He told the coast guard he left Halifax Oct. 27 bound for Miami and the Caribbean on the motor cruiser.

With him were Jack Grant and Finn Sandsta of Scheffer ville, Que., and Dave Berry, Longdale, Calif.

The captain radioed at 4 p.m. he was lost, unable to see anything, and fearful of running ashore because his depthfinder showed only 10 feet of water.

Coast guardsmen used coastal charts of water depths to figure out where the Cyrnil might be, and sent a 40-foot cutter with instructions to sound a siren every minute and another smaller cutter with a public address system which can be heard for miles downwind at sea.

With the added help of radio-direction finders from shore and what a coast guardsman described as pure luck a rendezvous was reached at dark, with waves reported about 12 feet high and heavy rain obscuring sight.

FOR OUTSPOKEN REPRESENTATION

RE-ELECT DON

WHALEN

ALDERMAN

Claude D. TICE

Sincerely Requests Your Vote, Support

FOR ALDERMAN

on Monday, December 3rd

If Honored with Your Confidence . . .

—I will work for better lighting in the outer areas of the city.
—More recreational facilities, playgrounds.
—More school guards in dangerous areas.
—And walking lights for pedestrians at main intersections.

Having 12 consecutive years as an alderman I am sure I can again serve you.

THIRD FROM BOTTOM OF BALLOT

TICE Claude D., Alderman X

Questions Which Should Be Answered!...

WEIGH SCALES

—THE CITY SCALES WERE CLOSED IN FEBRUARY, 1960.

—Is it true that part of the New Scales for which YOU paid $5,668.00 are out ON THE CITY DUMP under a tarpaulin?

—Is it true that the only Scales which city truckers can use are owned by a local Fuel Merchant?

—Is it true that truckers must now pay many times the amount which the city used to charge?

—Is it true that a new location for the scales has deliberately been delayed?

YOU ARE ENTITLED TO KNOW!

My Company has Granted me Free Leave of Absence to devote all my Time in the interests of you the taxpayer

"Bill" Jarvah

W. E. "Bill" JARVAH

For Cars and Information

Phone WO 8-6728

COMMITTEE ROOMS: 123 FRONT ST.

RE-EDUCATION OF THE UNEMPLOYED

—This is a program of Re-education of the unemployed to learn new skills so that they might adapt themselves to these changing times.

—This program known as Number "S" could contribute in excess of $100,000.00 to the City of Belleville.

—Is it true that our present mayor has been contacted by the Department of Education on numerous occasions?

—Why has this important matter never come before Council?

YOU ARE ENTITLED TO KNOW!

SPECIAL LEVY

Our present Mayor insisted that Council should increase the Special Levy by about $20,000.00.

Did he want to increase taxes to cover something which did not exist?

The Mayor wanted to pay the full claims made by the hockey players when he knew that included were such things as:

—Guaranteed jobs after the hockey season

—Medical expenses

—Money paid to other than hockey players

—Income tax payments

WHY HAS COUNCIL NEVER BEEN ASKED TO APPROVE THE PAYMENT OF ONLY THE SALARIES?

YOU ARE ENTITLED TO KNOW!

SEWAGE DISPOSAL PLANT

—Our present mayor was insistent that we allow the contractor to increase the contract price by $15,000.00. Was there a reason?

—The present mayor was not responsible for starting the Sewage disposal system. We all know that it was forced upon the city by the Ontario Water Resources Commission under threat of penalty.

—The levels through South Foster Ward are set so high that the local residents cannot connect to them and must continue to use other facilities.

—Why are the Roads and Streets left in such deplorable states?

YOU ARE ENTITLED TO KNOW!

Vote and Elect W. E. "Bill" JARVAH MAYOR

BULLETINS FROM BIRDLAND

By WINIFRED WILSON

Have you ever seen a hawthorn bush in winter bearing impaled mice and English sparrows instead of the customary fruit of summer? This is some shrike's pantry.

In Birdland as in all the lower animal world the majority of predators kill for food. Shrikes are exceptions. It may be argued that they also kill for food, which is quite true; but they, like so many of our sportsmen, kill far more than they can possibly eat.

Shrikes differ from the ordinary bird predators in more ways than that. They look very unlike hawks and owls, and are equipped for the job in quite a different way. Their feet are comparatively weak and useless as weapons; their beaks are hooked, strong, and cruel for the work of dispatching the pest (generally a mouse or grasshopper) and carrying it to a store-house ready for a time of need. But their eyes must be bigger than their stomachs, because the pantry always seems to be full.

Because of the habit of impaling the catch on thorns (or the barbs of wire fences) the shrike has been dubbed "butcher-bird". The hook not only serves as a place to hang and store food but holds it firmly in position while the beak tears it apart for eating — something the weak feet cannot do.

Perhaps you have not heard that as in the case of hawks and owls the indigestible part of the shrike's prey is neatly rolled into a compact pellet in the bird's stomach and disgorged. When a pellet is picked up and cut open we can tell if the victim was a mouse by the hair and bones.

There are two species of shrikes found in Canada. Both are pale grey with a black streak, like a mask, running through the eye, and black wings and tail with white patches. The Northern shrike, only a trifle larger than a robin, is an erratic wanderer breeding as far north as Ungava in the east and Alaska in the west and as far down as our southern border. In winter it may wander as far as the Gulf of Mexico. This is when we sometimes come upon its store-house.

The loggerhead, an inch shorter, does not nest as far north, but its breeding grounds, reaching from New Brunswick to the Pacific coast, are in settled Canada and the United States. Those that spend the summer with us usually leave in the cold weather.

THE RASMUSSEN'S

10.00 A.M.

SUNDAY SCHOOL OPEN SESSION

WITH THE

RASMUSSEN EVANGELISTIC PARTY

SNOWFLAKE—MIRACLE HEART GARDEN PUPPET FAMILY

11.00 a.m.—PASTOR LAURIE PRICE

4.00 p.m.—RADIO BROADCAST—CJBQ

7.30 p.m.—REV. EDGAR RASMUSSEN

ILLUSTRATED SERMON

BIBLICAL — SPIRITUAL — DYNAMIC

Monday - Fellowship Rallies

3 p.m. and 7.45 p.m.

Speaker: DR. ALFRED CAWSTON of Evangel Temple, Toronto
DR. CAWSTON IS BUILDING A THREE MILLION DOLLAR CHURCH IN TORONTO.
HE WAS HEALED OF CANCER — ONE OF THE GREATEST MISSIONARIES OF THIS CENTURY
EVERYONE WELCOME

PASTORS: REV. H. M. SMITH — REV. L. H. PRICE

CALVARY TEMPLE

COR. DUNDAS AND GEORGE STREETS

BETHEL CHAPEL

(Corner Church and Station Streets)

DANIEL'S PROPHECY TODAY

ILLUSTRATED MESSAGES DURING DECEMBER ON PROPHECY WILL BE GIVEN BY W. E. BELCH

9.15 a.m. LORD'S SUPPER

11.00 a.m. — "DANIEL—GOD'S MAN"

SUNDAY SCHOOL FOR ALL AGES

7.30 p.m. — "A KING'S DREAM OF WORLD EMPIRE"

CJBQ — SUNDAY — GOSPEL BELLS — 4.30 P.M.

Tues.—YOUNG PEOPLE'S 8 p.m. Thurs.—THREE FIREPROOF MEN

DAILY MEDITATIONS — MONDAY THROUGH FRIDAY 9.20 A.M. — CJBQ

THE BIBLE SPEAKS TO YOU

Stations
WHAM 1180 kc.
CKLC 1380 kc.
Sunday
9.15 a.m.
10.05 a.m.

MARANATHA CHRISTIAN REFORMED CHURCH

THE BACK TO GOD HOUR

72 ORCHARD DRIVE

8.30 a.m.—"BACK TO GOD HOUR" Radio CJBQ (800)
9.20 a.m.—HYMN SINGING
9.30 a.m. and 2.30 p.m — SERVICES

EVERYONE CORDIALLY INVITED

WESLEYAN METHODIST CHURCH

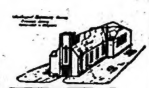

Corner Everett & Henry Streets
Rev. James S. A. Spearman
Minister
Rev. Nancy White
Minister's Assistant

10.00 a.m.—CHURCH SCHOOL

11.00 a.m.—"AT MOUNT HOREB"

7.30 p.m.—"THE ROAD TO USEFULNESS"

Wednesday, 8.00 p.m.—Prayer and Bible Study
Friday, 8.00 p.m.—Youth Hour
Friday Night, Dec. 7—Sunday School Christmas Program

ALL ARE CORDIALLY INVITED TO ATTEND

Christian and Missionary ALLIANCE CHURCH

W. Moira and Coleman Sts.
Rev. Sackville Palmer, Pastor
"A Friendly Church in a Friendly City"

9.50 a.m.—SUNDAY SCHOOL FOR THE WHOLE FAMILY
11.00 a.m.—"TO ARMS!"
7.30 p.m.—"THE HARDEST TRUTH THAT MAN HAS TO LEARN"

The Ministry of Music — Ample Parking
Tuesday 8 p.m. — Bible Study and Prayer
Friday, 8.00 p.m. — Youth Meeting

PARKDALE BAPTIST CHURCH

"The Church With a Vision"
514 Sidney Street — Belleville
Pastor — Michael Twilley
Mrs. Marion Foster, Organist

10.00 a.m.—Family Bible School
Classes for All Ages
11.00 a.m.—"A CURE FOR A SNAKE BITE"
7.30 p.m.—"A MESSAGE FOR YOU"
Morning Nursery and Junior Church for children 6 years and under.
MONDAY EVENING—
6.45 p.m.—Young People 13-15 years
8.00 p.m.—Senior High
WEDNESDAY—
7.30 p.m.—Prayer Meeting
SATURDAY—
8.00 p.m.—Young Adults Every Second & Fourth Saturday

WATCH FOR CHRISTMAS "CANTATA"
EVERYONE WELCOME

THE SALVATION ARMY

256 PINNACLE ST.

Captain and Mrs. James Tackaberry, Corps Officers

"Make the Army Your Church Home"

11.00 a.m.—Holiness Meeting
2.30 p.m.—Sunday School
7.00 p.m.—Salvation Meeting

FIRST PENTECOSTAL CHURCH

54 N. Front St.
Rev. B. H. Cross, Pastor

SUNDAY, DECEMBER 2nd.

10.00 a.m.—SUNDAY SCHOOL FOR ALL AGES
11.00 a.m.—MORNING SERVICE
7.30 p.m.—EVENING SERVICE

WEEK NIGHT SERVICES
TUESDAY, 8.00 P.M.
THURSDAY, 8.00 P.M.

EVERYONE WELCOME

HOLY TRINITY Lutheran Church

In the Quinte Women's Institute Hall
Dundas St. East Just West of Belleville Plaza
REV. HAROLD B. LINDEMAN, Pastor

11.00 a.m.—MORNING SERVICE
9.45 a.m.—Sunday School at Melrose Crescent

A WARM WELCOME AWAITS YOU

The Anglican Church of Canada

FIRST SUNDAY IN ADVENT

ST. THOMAS' CHURCH

CORNER OF CHURCH AND BRIDGE STS.
Ven. A. S. McConnell, M.B.E., O.D., L.Th., Rector
Archdeacon of Ontario
Rev. D. W. Sinclair, B.A., B.Th., Assistant Curate

DEDICATION SUNDAY

8.00 a.m.—HOLY COMMUNION
9.30 a.m.—MATINS (Nursery)
11.00 a.m.—CHORAL EUCHARIST (Nursery)
4.00 p.m.—HOLY BAPTISM
7.00 p.m.—EVENSONG

INTENTION CARDS WILL BE RECEIVED FROM PARISH FAMILIES AND DEDICATED AT ALL SERVICES.

THE CHURCH SCHOOL—
9.30 a.m.—BEGINNERS AT THE CHURCH
9.30 a.m.—OTHER DEPTS. AND BIBLE CLASSES AT THE PARISH HOUSE

WEDNESDAY HOLY COMMUNION IN ST. AGNES' CHAPEL AT 10.00 a.m.

EVENSONG WILL BE SAID IN THE CHAPEL EACH WEEK-DAY IN ADVENT at 7.30 p.m.

CHRIST CHURCH

CORNER COLEMAN AND CATHERINE STS.
The Rev. R. G. Fleming, M.A., B.Sc., B.D., Rector — The Rev. Everett P. Smith, Assistant
The Rev. Michael Caswell, B.A., L.S.T., Assistant Curate

8.00 a.m.—HOLY COMMUNION
9.30 a.m.—MORNING PRAYER (Family Service) (Nursery)
11.00 a.m.—CHORAL COMMUNION (Nursery)
4.00 p.m.—HOLY BAPTISM
7.00 p.m.—EVENSONG

SUNDAY SCHOOL—
Christ Church 9.30 a.m.—Main School and Beginners
11.00 a.m.—Beginners
2.30 p.m.—St. George's, Station Street

MID WEEK SERVICES —
5.30 p.m.—Evening Prayer Every Evening
WEDNESDAY 10.15 a.m. — HOLY COMMUNION

ST. MARGARET'S ON-THE-HILL

Oriole Park Avenue
REV. J. A. DUNLOP, Rector

8.30 a.m.—HOLY COMMUNION
9.30 a.m.—SENIOR SUNDAY SCHOOL FOR CHILDREN From 9 to 14 years
11.00 a.m.—JUNIOR SUNDAY SCHOOL (5 to 8 years)
11.00 a.m.—HOLY COMMUNION (Nursery)
4.00 p.m.—HOLY BAPTISM
7.00 p.m.—THE INSTITUTION AND INDUCTION OF THE REV. J. A. DUNLOP BY THE RT. REV. K. C. EVANS, Bishop of Ontario
10.15 a.m—WEDNESDAY, HOLY COMMUNION

VICTORIA AVE Baptist Church

Corner of Victoria Avenue and Pinnacle Street

Convention of Ontario & Quebec
REV. GORDON B. WOODCOCK B.A., B.D., Minister
Organist Wm. J. Connor, M.A.
Dorothy R. Reilly, Choir Director

SUNDAY, DECEMBER 2nd.

9.50 a.m.—Sunday School
11.00 a.m.—MORNING WORSHIP
Subject: "AND STILL GOD SPEAKS". Believer's Baptism and Communion
7.30 p.m.—EVENING SERVICE
Subject: "THE LAST, THE LEAST AND THE LOST"

EVERYONE WELCOME

EMMANUEL BAPTIST CHURCH

Corner of Rollins Drive and Victoria Avenue
Rev. Eric Quirk, B. A., K.I.H., Minister

9.45 a.m.—Sunday School
11.00 a.m.—MORNING SERVICE
Subject: "LIFE FOR A LOOK"—Communion

CENTENNIAL FREE METHODIST CHURCH

AVONDALE ROAD
REV EDITH MAINPRIZE
Minister
Organist: Mr Alfred Reed

10.00 a.m.—Bible School
11.00 a.m.—"CHRISTIAN GROWTH"
7.30 p.m.—"THE CARPENTER OF LIVES"
Monday, 7.00 p.m. — Christian Youth Crusaders
Tuesday, 8.00 p.m. — Prayer Meeting
Thursday, 7.30 p.m. — Youth Night

SEVENTH DAY ADVENTIST SERVICES

ORANGE HALL — CHURCH STREET

SATURDAY

10.00 a.m.—SABBATH SCHOOL
11.00 a.m.—CHURCH SERVICE

FAITH FOR THE DAY — SUNDAY
11.30 a.m. — CHANNEL 7 and 10

"VOICE OF PROPHECY" CKLC (1380) Sound
9.30 a.m. SUNDAY

Standard Church

Coleman St. Near Footbridge
REV. A. J. SLATER, Pastor

10.00 a.m.—SUNDAY SCHOOL
11.00 a.m.—MORNING WORSHIP
7.30 p.m.—EVENING SERVICE
Thursday, 8.00 p.m.—Prayer Meeting

A CORDIAL WELCOME AWAITS ALL

The United Church of Canada

The Right Reverend James R. Mutchmor M.A. B.D., D.D., Moderator
The Rev. R. Andrews, Ph.D., Kingston
President Bay of Quinte Conference
The Rev. Alexander McDowell
Belleville, Ontario
Chairman, Belleville Presbytery

BRIDGE STREET UNITED CHURCH

Corner Bridge and Church Streets
REV. H. M. DAVIS, B.A., Minister
Mr. Robert Reid, Choir Director — Mr. S. Alec Gordon, Organist

FAMILY SUNDAY, DECEMBER 2nd.

CHURCH SCHOOL—
9.45 a.m.—Junior, Intermediate and Senior Departments
11.00 a.m.—Crib Room, Nursery, Beginners and Primary Departments

CHURCH WORSHIP

11.00 a.m.—Sermon: "ENLARGING OUR HERITAGE"
3.00 p.m.—DEDICATION SERVICE FOR THE NEW CHRISTIAN EDUCATION BUILDING AND CHAPEL
Visiting speaker: The REV. DONALD C. AMOS (see notice elsewhere in this edition)

ALL ARE CORDIALLY INVITED

TABERNACLE UNITED CHURCH

Church Street North of Victoria Avenue
Minister — REV. MORGAN G. McPARLANE, B.A.
Music Director Mr. Clifford Templer, A.T.C.M., L.Mus. (McGill)

SUNDAY, DECEMBER 2nd.

SUNDAY CHURCH SCHOOL—
9.45 a.m.—Junior, Senior and Intermediate Departments
11.00 a.m.—Nursery, Kindergarten and Primary Depts.

SERVICES OF WORSHIP

11.00 a.m.—Sermon: "THE GLORY OF THE COMMON PLACE"
7.00 p.m.—Bible Study: "THE WORD AND THE WAY". Theme: "THE LOVE OF GOD"

ALL ARE WELCOME

CAR PARKING — In Tabernacle's large parking lot on John Street behind the church.

HOLLOWAY ST UNITED CHURCH

CORNER DUNBAR AND HOLLOWAY STREETS
THE FAMILY CHURCH
REVEREND C W COLEMAN, B.A. Minister
Music Director — MRS. A. V. BARKLEY

FIRST SUNDAY IN ADVENT
SUNDAY, DECEMBER 2nd.

9.45 a.m.—Church School for All Ages
11.00 a.m.—Nursery and Kindergarten
11.00 a.m.—Sermon: "LOOKING FOR THAT BLESSED HOPE"

EASTMINSTER UNITED CHURCH

Corner Bridge St. and Herchimer Avenue
REVEREND ALEXANDER McDOWELL, Minister
Choir Director C. Murray Irwin — Organist Mrs. G. H. Rennie

SUNDAY, DECEMBER 2nd.

CHURCH SCHOOL—
9.30 a.m.—Senior, Intermediate and Junior
11.00 a.m.—Primary, Kindergarten and Nursery
11.00 a.m.—MORNING WORSHIP

COLLEGE HILL UNITED CHURCH

North Park St. Just North of College
Rev. Roy E. Vessey, B.A., B.D., Minister
Mr. L. C. Brown, Choir Director — Mrs. L. Blakely, Organist

SUNDAY, DECEMBER 2nd.

9.45 a.m.—Church School
11.15 a.m.—MORNING WORSHIP
Sermon: "The Place of Consecration"
(Nursery During Service)

A CORDIAL WELCOME TO ALL

The Presbyterian Church In Canada

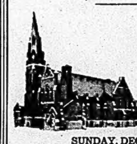

ST. ANDREW'S PRESBYTERIAN CHURCH

CORNER CHURCH ST. AND VICTORIA AVE.
Interim Moderator
REV. M. V. PUTNAM, B.A.
Pastoral Assistant
Rev. W. H. V. Walker

SUNDAY, DECEMBER 2nd.

GUEST MINISTER REV. WALTER ALLAN, B.A., B.D. of Dundas, Ontario, will speak at both services.

11.00 a.m.—MORNING WORSHIP
"Meeting the Need on Our Doorstep"
7.00 p.m.—EVENING WORSHIP
"The Lavishness of God's Love"

CHURCH SCHOOL—
9.45 a.m.—Junior, Intermediate, Senior
11.00 a.m.—Nursery, Beginners, Kindergarten, Primary.

You are invited to make St. Andrew's your church home.

ST. COLUMBA PRESBYTERIAN CHURCH

"THE FRIENDLY FAMILY CHURCH"
(cor. Farley Ave. and Bridge St.)
Rev. Norman Hutchinson, M.A., Minister

SUNDAY, DECEMBER 2nd.

9.30 a.m. — Church School — Classes for All
(Nursery During Services)
11.00 a.m.—MORNING WORSHIP
7.00 p.m.—EVENING WORSHIP

COME AND WORSHIP WITH US

CHRISTIAN SCIENCE SOCIETY

MASONIC TEMPLE — 122 FOSTER AVENUE
Subject: "ANCIENT AND MODERN NECROMANCY ALIAS MESMERISM AND HYPNOTISM"
Sunday Service—11.00 a.m. — Sunday School—11.00 a.m.
Testimonial meeting 4th Wednesday of each month at 8 p.m.

YOU ARE CORDIALLY INVITED

Second Section

The Ontario Intelligencer

Pages 11 to 20

BELLEVILLE, ONTARIO, SATURDAY, DECEMBER 1, 1962

Above is a view of the chapel in the new Christian Education Building of Bridge Street United Church here. The chapel will be dedicated at a service Sunday afternoon.

Above is the church hall in Bridge Street United Church Christian Education Building.

Confirmed Secretary-General Honors Work of Hammarskjold

By JOSEPH MacSWEEN
Canadian Press Staff Writer

For observers at the United Nations it is interesting how Burma's U Thant, the newly confirmed secretary - general, honors the example of Dag Hammarskjold of Sweden.

In the nature of things, Thant would say nice things about his predecessor. But the fact is he seems to look for opportunities not only to refer to the work of Hammarskjold, who was killed while on a peace mission to the Congo, but to quote his words.

In a world of conflict Thant apparently wants to get it across that he, as an Asian, has precisely the same ambitions for the United Nations as did Hammarskjold, product of European culture.

QUOTED DAG

When Thant made his brief speech to the UN General Assembly Friday accepting his election as secretary - general, he declared:

"On this occasion, I would recall the words of my distinguished predecessor on his re-election to a second term. He said, and I quote, 'nobody, I think, can accept the position of secretary - general of the United Nations, knowing what it means, except from a sense of duty.'

"He had over four years experience in that office when he made that statement. My experience has been shorter, but I believe that I do know what that office means, and I accept my extended mandate with humility and out of a sense of duty."

The impression was that neither Hammarskjold nor Thant considered the job exactly a snap but felt they had no right to refuse the opportunity presented at what is known locally as the "glass house on the East River" in New York.

CONTRASTING TYPES

Yet the way they approached things is a study in contrasts.

Hammarskjold had a habit of striding through the UN headquarters, accompanied by a bodyguard or two, in a way that let people know that the secretary-general was present.

Thant seems to arrive in the General Assembly or elsewhere in unobtrusive fashion. Sometimes he looks a bit rumpled compared with the impeccable appearance of the bachelor Hammarskjold.

Hammarskjold, an extremely erudite person, delivered statements to correspondents that were classics in caution—some would even say double - talk. Thant speaks much more frankly, almost bluntly, and will talk to reporters on the "this is how I feel, 1-2-3" basis.

LIMPS TO PORT

BOSTON (AP)—The 335-foot German motor ship Erwin Schroeder, listing because of a cargo shift, limped toward port at eight knots today. Improving weather appeared to have ended the danger of capsizing.

Policemen Will Be Allowed to Exceed Limit

TORONTO (CP)—The Ontario government ended the first week of the current legislature session by introducing a bill on agricultural rehabilitation and development.

Agriculture Minister Stewart told the House Friday the bill is designed to bring Ontario legislation in line with federal legislation and allow federal-provincial negotiations on joint projects for more effective land use, improvement of living standards and soil and water conservation.

The bill, given first reading Friday, provides for the creation of an agricultural rehabilitation and development branch in the agriculture department.

A directorate of three or more members would be given the power to borrow money and issue securities to finance its operations.

AMEND HIGHWAY ACT

Amendments to the Highway Traffic Act also were introduced, including a provision that would allow policemen to exceed the speed limit while driving in performance of their duties. Only fire department vehicles are exempted from speed limits under present legislation.

Another amendment introduced by Transport Minister Auld would provide a distinct law under which motorists could be convicted of driving too slowly in other than the right lane on multi-lane highways.

Mr. Auld said the amendment would provide a fine of from $5 to $50 for first offences and of up to $200 for third and subsequent offences. It has not yet been decided whether a conviction would mean a loss of points under the demerit system.

Other proposed amendments would; Extend the maximum length of commercial vehicles from 50 to 60 feet, permit agricultural vehicles to have rear vision mirrors extending beyond the width of the vehicle and require that in such cases the front clearance light be affixed to the mirror.

Debate on the throne speech read at the opening of the session Tuesday, is expected to begin next week.

GET NEW POSTS

OTTAWA (CP) — Canada's first high commissioners to the newly independent Islands of Jamaica and to Trinidad and Tobago were named here Friday. E. H. Gilmour, 50, now serving in the Canadian embassy in Brussels, has been appointed high commissioner to Trinidad and Tobago. Graham Campbell McInnes, 50, with the high commissioner's office in London, has been appointed high commissioner to Jamaica.

Here is a picture of the crib room in the new Christian Education building.

Culmination of a Dream

Bridge St. Church to Dedicate Education Building

On Sunday at 3.00 p.m. Bridge Street United Church will witness the culmination of a dream conceived at least two decades ago. For many years some people of this church, with little thought for what it might mean to them, envisioned modern facilities that would be adequate for a program of Christian training for youth, and be a heritage into which generations of children and young people for years to come would enter.

On June 25, 1950, a planning committee, with T. E. Franklin as chairman and Wm. T. Simpson as secretary, was appointed by the official board of the church to study the future needs of Bridge Street Church in order that it might be able to provide better facilities for the families that now and in the future may look to it for leadership. Property surveys were made and visits to other churches where similar problems had been met; a questionnaire to all the groups and organizations in the Church surveyed the present position and the most clamant needs.

On May 10th, 1960, after engaging and consulting with Architect John Layng of Toronto, the committee presented its first report and recommendations to the official board, among which was the proposition of erecting a new extension on the existing building which would house many additional classrooms, a large assembly hall, a modern church parlor and kitchen and a chapel.

On October 6th, 1960, the plan for a new building was approved in general. On November 10th, 1960 a plan of finance was approved. On January 11th, 1961, the plan as presented was accepted by the official board and the architect was instructed to proceed with working drawings.

A campaign to raise $191,000 was directed by E. G. Garrett. Of this sum $170,000 would be used for the new extension and $21,000 for the interior renovation of the existing Sanctuary. A finance committee, under the chairmanship of A. S. Robb, continued the work of financing the project. Mr. W. J. Morrison and Douglas Burr have been the chairmen of the building committee.

Mr. John Layng of Toronto was the architect and the H. J. MacFarland Construction Co Ltd. was the contractor.

LARGE ASSEMBLY HALL

The church is now equipped with 10,000 additional square feet of space for Sunday School and through-the-week Christian Education programs. It has a large new assembly hall that can be used for Sunday School and other public assemblies and for a gymnasium. The hall is equipped with a new public address system linking it vocally with other church assembly rooms. The classrooms are large and small to meet the needs of varying sizes of classes. In addition the second storey of the new wing has ladies' and men's choir rooms and an office for the director of Christian Education.

On the first floor is a crib room for infants of three weeks to two years and a nursery room for children from two to four years. The nursery is cared for by competent young mothers and the crib room is superintended by a registered nurse at all times. These two rooms operate during the 11 o'clock Sunday worship, which incidentally, will be piped to those rooms, if desired, by means of a public address system. The church is equipped now to take care of all children from three weeks to about years during the 11 o'clock morning worship each Sunday, thus making it possible for young parents to attend divine worship.

The chapel is a beautiful, restful place for worship, accommodating a congregation of 70 and a choir of 20. It has a rich-toned Allen Organ and a Mason and Risch piano. The chapel is also adorned with a beautiful memorial three-paneled stained-glass art window, whose dominating subject is the nimbus Dove — a symbol of the Holy Spirit, beneath which is the Triquetra, symbol of the Holy Trinity.

There are other symbols with religious meaning also in the glass. The whole window is beautifully constructed in reds, off whites, ambers and golds so that the interior is warm on the most dismal day. The glass for the window was imported from France. Some of the ideas embodied in it were planned by Rev. Harry Davis, the minister of the church, while others were conceived by the artist, Mr. Angus Macdonald, who is a native of Ontario and whose work can be seen in all of the windows of the Anglican Cathedral at Sault Ste. Marie — a project which took Mr. Macdonald six years to complete.

WORK OF MODERN ART

The baptismal font in the chapel is a work of modern art and is made from dolomite and mounted on gray granite.

The chapel is planned for worship conducted by and for teenagers and young people before Sunday Bible Classes, for evening worship, marriage ceremonies with a small number of guests, afternoon Sacrament of infant baptism, and worship services for adult groups. The chapel will be open also during the day for private meditation.

The new building is also equipped with a modernly planned kitchen, having all the latest layouts for efficient catering. On the first floor also the church parlor is furnished with wall-to-wall carpet, upholstered furniture and a modern kitchenette.

The dedication service will be conducted by the president of the Bay of Quinte Conference of the United Church, the Rev. Principal Elias Andrews, of Queen's Theological College, assisted by the Rev. Alexander McDowell, chairman of Belleville Presbytery, the Rev. Harry M. Davis, the minister and the Rev. Alfred Poulter, the pastoral assistant. The Rev. Donald C. Amos, who was minister of Bridge Street Church 1945 - 1950, will be the visiting speaker Sunday.

Under the leadership of the director of Christian education of Bridge Street Church, from 7.00 p.m. to 9.00 p.m. on Monday, Tuesday and Wednesday of next week, the church will conduct open house to which the members of the church and the public in general are invited to come and make a tour of the building. Displays and demonstrations have been arranged by the various groups and organizations of the church, illustrating their aims and work.

Pete Robertson Was Asleep In Caboose When Call Came

OTTAWA (CP)—Pete Robertson, a railway worker like his father before him, was asleep in his freight train caboose on a siding in northwestern Ontario when he was awakened to take an urgent long-distance telephone call.

It was at 8 a.m. on Nov. 22, and his first thought was of trouble at his home in Kenora. Why else would anyone call him at Ignace, 146 miles east of Kenora on the CPR main line?

But the call wasn't from Kenora. It was Prime Minister Diefenbaker calling from Ottawa, offering him a $10,000-a-year appointment as a senator.

After hearing a sigh of relief that there was nothing wrong at home in Kenora—where he has a wife and three children, aged 8 to 12 years—his first act was to borrow a typewriter to write his acceptance and thanks.

He signed the letter "J. A. Pete Robertson," and that's probably how he will be known as a senator. The recommendation that he be summoned to the Senate was approved Friday by Governor-General Vanier on Mr. Diefenbaker's recommendation.

SPENT LIFE ON RAILS

If Mr. Diefenbaker wanted a working railroader in the Upper House, he found him in Senator Robertson.

Now 49, he was born into the railway life in Medicine Hat, Alta., where his father worked for the CPR.

The Robertson family moved two years later to Ignace, and then to Kenor, where, fresh out of school, young Pete began to work in a grocery store and became its manager.

It was then, even before he was old enough to vote, that he became active in the Conservative party, an admirer of the then prime minister, the late R. B. Bennett.

He joined the CPR as a trainman in September, 1939, and then went into the army. After the war, he rose to the rank of conductor and worked out of Saint John, N.B., Toronto, and Fort William. In 1941 he was married to Roberta Hoach of Fort William.

Senator Robertson now is a conductor on the Kenora-Ignace run in unassigned pool freight service. He has been a member of the Brotherhood of Railway Trainmen (CLC) since 1941 and is a past president of Local 270 of the brotherhood in Kenora.

His appointment to the Upper House brings Conservative membership to 33. There are 59 Liberals, two independents, one independent-Liberal, and seven vacancies in the 102-seat chamber.

A cup of tea will be served by the United church women. On Thursday evening the C.G.I.T., Scouts, Hi-C and Young People's Union will join together in a dedication of Life Service in the new chapel. One of our youth leaders, Mr. Glenn Shaver, will speak to the group.

Police Ordered To Return Money By the Court

TORONTO (CP)—Mr. Justice A. Landreville Friday ordered Metro Police Chief James Mackey and Sergeant of Detectives W. G. Pilkington to return $3,150 to Benjamin Leitman taken from him when he was arrested on four charges concerning betting.

Leitman appeared July 28 before Magistrate F. W. Bartrem who refused to make an order to release the money. Mr. Bartrem refused another application Sept. 13, Mr. Justice Landreville said.

Mr. Justice E. A. Richardson then dismissed an application against the municipality of Metropolitan Toronto and a further application against Metro police officers was also refused.

The senior master of Osgoode Hall also threw out a motion seeking to restore the money.

A confederacy power such as the police exercised while criminal proceedings were pending "would ipso facto revert us to the laws of the 15th century, when all chattels and properties of an accused person could be seized on his arrest for any crime," his lordship said.

"However strained this example may be, the principle involved is nonetheless a real one."

CBC and CTV On Verge of Signing Pact

OTTAWA (CP)—The publicly-owned CBC and the private CTV television network are reported to be on the verge of signing a long-term co-operative agreement on the televising of Canadian Football League games.

When asked for comment Friday night, R. C. Fraser, the CBC's vice-president for corporate affairs, said only: "We are hopeful that a firm announcement can be made in the latter part of next week."

Spencer Caldwell, CTV president, and John Bassett, president of CFTO-TV Toronto, the CTV network station which this week outbid the CBC for the 1963-64 television rights to the eastern Big Four's games, are expected to confer in Ottawa next Thursday or Friday with top CBC officials.

The long-term agreement, informants said, would cover both the Eastern and Western Football Conferences, their regular season and playoff games and the Grey Cup game. They suggested it would be for a term of at least five years.

Your Car

Extra Care Necessary On Icy Roads

By Eugene B. Millmoe

A highway patrolman once told us that a special operator's license should be required for winter driving. The idea doesn't seem so illogical if you observe the amateurish handling of some cars when ice or snow makes roads especially treacherous.

Skidding is the big hazard, of course. Sensible driving practices are needed, no matter how good you are behind the wheel. Keep these guides in mind when roads are icy: The faster you drive, the easier it is to go into a skid, and the harder to get out of it; avoid sharp cornering and cutting from one lane to another; don't swerve quickly to avoid small potholes, bumps or other minor obstructions, just for comfort sake, if the car goes into a skid, don't hit the brakes . . . get your foot off the gas pedal, steer in the direction of the skid and let the engine gradually brake car speed; stay alert, ready to act if another car starts skidding toward you. Respect the dangers involved in winter driving and you're less likely to end up in the ditch.

* * *

From C.W.: "If rear tires show abnormal wear, would you suspect a bent frame or axle?"

(A) Yes — if excessive wear on one tire edge is evident.

* * *

D.N. writes: "We bought our first small car for economy purposes, but tire wear has been worse than any other car we've owned. Do they put a lesser quality tire on smaller cars to hold down costs?"

(A) No. Small tires wear faster since they must rotate more per mile.

* * *

H.P. asked: "Since ignition locks do not prevent car thefts why not have a lock which stops gas feed by preventing throttle linkage movement?"

(A) There is a type of lock designed for mounting on the fuel line, which shuts off gas flow to the carburetor.

* * *

From L.O.: "If I jam on my brakes at 30 mph or more, the front end of my car dips. Does this mean one or both shock absorbers are weak?"

(A) Front end dip is normal with hard braking. However, if there's a definite bouncing action before the front levels, failing shocks are indicated.

Raudon

RAWDON — Mrs. Carl W. Clancy, Mr. and Mrs. Lorne Bailey, Marilyn, Linda and George, Mr. and Mrs. Gordon G. Bailey, Susan, Paul, Jewell and Heather of Rawdon attended the 20th wedding anniversary of Mr. and Mrs. Ross Bailey, Belleville, on November 25.

Mr. and Mrs. Robert Merrick were recent guests of Mr. and Mrs. Ted Colden at Cookville.

Carolyn, Glenn and Gail Merrick spent the weekend with their grandparents, Mr. and Mrs. Oscar Merrick.

Mrs. Lindsay Watson, Bonnie and her daughter, Mrs. Clarence Dunn, English Line were recent dinner guests of Mr. and Mrs. Frank Hutchinson.

Mr. Alger Post, Fullar, was a dinner guest on Thursday of Mr. and Mrs. Blake Sharp and Bert.

Mr. and Mrs. Herbert Smith, Mount Pleasant and their daughter, Mrs. George Johnston, Scarborough visited Mr. Johnston in Kingston General Hospital on Friday and on Sunday. He was taken ill last Monday, November 19th while at work on a construction job in that city.

Mr. and Mrs. Harry McAdam and Miss Betty McAdam were recent guests of Mr. and Mrs. Arthur Burkitt, Bonarlaw.

Parliamentary Notebook

By JAMES NELSON

OTTAWA (CP) — Headline-making and little-known Conservative party figures alike converged on Ottawa this week and the government was busy trying to convince reporters there was no special significance attached to their travels.

Heading the list was Hon. George Drew, former national leader of the party and now Canadian high commissioner to London.

Reports from London indicated he left in haste. When he arrived Wednesday night, he said his visit was just routine.

He spent Thursday and Friday in the East Block conferring with external affairs department officers and in the Centre Block meeting old parliamentary friends.

When word of his supposedly sudden departure from London spread around the Parliament buildings, there were rumors ranging from his simple retirement from the post at Canada House, to stories he was to be Canada's next governor-general.

SURPRISE, DREW

The reports caught Mr. Drew by surprise on his arrival. He makes one of three trips a year to Ottawa for consultations on diplomatic matters, and the current one was just another such trip, he said.

Several former Conservative MPs from Ontario also arrived in Ottawa this week.

John B. Hamilton, former member for York West, a lawyer with wide connections in the aircraft and airline industries, looked in on the Commons committee examining Trans-Canada Air Lines' annual report.

The same was true of John Pallett, former MP for peel who in the last Parliament was Conservative party whip and Parliamentary secretary to Prime Minister Diefenbaker, dropped in.

Quinto Martini, former MP for Hamilton East, followed Mr. Pallett in and out of Mr. Diefenbaker's office—just, they said, to shake hands and wish him well.

Many Attend Laymen's Third Church Service

RAWDON — On Sunday morning November 25th Rawdon United circuit observed their third laymen's Sunday under the direction of the A.O.T.S. Men's Club. Over 100 adults from the three appointments of Mount Pleasant, Wellmans and Bethel gathered at Mount Pleasant for the special service.

Mrs. Craig Watson officiated at the console of the organ and Mr. Hugh Lyons conducted the service which opened with one of Fanny Crosby's gospel hymns "In the Cross". The Bible lessons were read by Craig Watson and Orno Sharp. The men's choir rendered, "How Great Thou Art". The pastor the Rev. W. G. Fletcher assisted with the service and spoke briefly re the A.O.T.S. roundup held in Belleville.

Don R. Williams of Stirling was the guest speaker. He was a delegate to the general council and gave a resume of the ten-day session when 200 ministers and 200 laymen were in attendance.

One of the themes centred on, "the church exists for the people who live in the world". The congregational hymns included "Gude Me O Thou Great Jehovah."

There were 26 members of Rawdon circuit AOTS Men's Club who attended the Belleville Presbytery roundup and banquet at Holloway Street United Church, Belleville on Saturday and the men's rally that evening. The Rev. W. G. Fletcher and president Hugh Lyons were in the group. There are 17 Men's Clubs in the Presbytery.

The men's rally in the evening was open to all of the 53 charges of the Presbytery and a large number were represented, with 400 men in attendance.

Don Williams led the singsong and Phil Spence of the Board of Men of Toronto was one of the speakers. He is the organizer of Men's AOTS Clubs. As item of special interest was that in this modern age Mr. Spence had spoken in Winnipeg, Manitoba, only four hours previous. He travelled by jet plane to Malton Airport and thence to Belleville by car, to give his address in that city.

OFTEN WEDDED

Mrs. Beverly Nina Avery, a Los Angeles barmaid, was divorced 16 times from her 14 husbands. She married two of them twice.

NOW More Than Ever, Belleville Needs Experience In Council!

ALLIN Has That Experience!

- 10 years Alderman
- 3 years Chairman of Industrial Commission
- 1 year Mayor
- Served as Member and Chairman of Belleville Public School Board
- Former Director Ontario Industrial Accident Prevention Association
- President of Belleville Fire and Casualty Insurance Agents Association
- Successful Businessman and Tax Payer

LIKE YOU I WANT MORE NEW INDUSTRIES

LIKE YOU I WANT EMPLOYMENT & OPPORTUNITY FOR ALL

LIKE YOU I WANT TO HOLD THE TAX RATE

TO THE CITIZENS OF BELLEVILLE

I pledge that I am free to perform my duties as Alderman in an unbiased manner and that I will take a frank and fearless stand on every issue.

H. JACK ALLIN

VOTE and ELECT

H. JACK ALLIN

ALDERMAN

ON MONDAY, DECEMBER 3rd

V-O-T-E

BERNARD C.

SMITH

FOR

S. S. Trustee

Ward 4

Alderman 1957-58-60-61-62

Served on . . .

WELFARE COMMITTEE
PERSONNEL COMMITTEE
ARENA COMMISSION
COMMUNITY CENTRES BOARD
PARKS BOARD
RECREATION COMMITTEE

FOR OUTSPOKEN REPRESENTATION

RE-ELECT

Alderman Don Whalen

WO 2-4529

LET'S KEEP GOING FORWARD!

Important Notice: Mayor HAIG has never been, is not now, nor will ever be a candidate who is obligated to any particular group or interests, whether private, political or otherwise. Mayor HAIG believes that municipal government should be representative of all classes of people and of all shades of opinion. Mayor HAIG has and will continue to represent impartially ALL CITIZENS of Belleville be they in business, industry, labor or profession, to the best advantage of all.

HAIG - THE MAYOR

- Elected Alderman three consecutive years 1938-1939-1940
- After the war re-entered council as alderman in 1950-1951
- Chairman of Finance and executive 1950-1951
- Elected Mayor - 1952
- Acclaimed Mayor - 1953
- Acclaimed Mayor 1960-61
- Re-elected Mayor - 1962

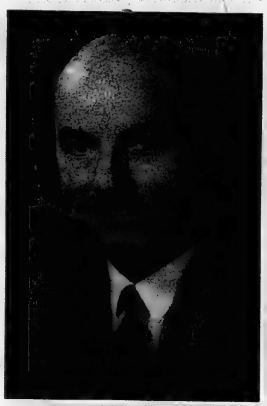

HAIG - THE MAN

- B.A. QUEEN'S UNIVERSITY 1924
- GRADUATE IN LAW, OSGOODE HALL, 1927
- SERVED IN RCAF IN CANADA AND OVERSEAS, DISCHARGED AS GROUP CAPTAIN
- AWARDED ORDER OF BRITISH EMPIRE IN 1945
- SERVED ON ORGANIZATION COMMITTEE OF INTERNATIONAL CIVIL AVIATION
- HELPED ORGANIZE FOOD AND AGRICULTURE COMMITTEE UNDER UNITED NATIONS IN 1945
- PAST PRESIDENT ROTARY CLUB
- PAST PRESIDENT CHAMBER OF COMMERCE
- FORMER DIRECTOR OF THE ONTARIO CHAMBER OF COMMERCE
- GENERAL CAMPAIGN CHAIRMAN FOR HOSPITAL ADDITION IN 1956.

RE-ELECT

MAYOR HAIG

THESE ARE THE FACTS — STAY WITH EXPERIENCE AND STABILITY!!

RE-ELECT

MAYOR HAIG

FOR CARS OR INFORMATION ON MONDAY

Call WO 8-6788 or WO 8-6711

'Shrewd Old Man Jones,' Will Good for Another 20 Years

By THOMAS COLLINS

Old Man John Jones was a shrewd fellow. Everybody knew that. When he retired from the bank he had all his money in farms, and with his retirement he turned his whole attention to managing them.

He had a proper little wife, who was his same age of 66, and four married children ranging in age from 36 to 44. There were those who said his farms were worth $100,000.

His world was in good order.

But Old Man Jones got to age 69, then three months beyond it, and when he died.

Old Man Jim Smith had been his lawyer all these many years, and when the funeral and the weeping were respectfully disposed of, Mr. Smith read the will he had helped Mr. Jones prepare.

Mr. Jones allowed, according to the will, that the farms had been good to him and Mrs. Jones and that they would be good to the four children. Whereas, Mr. Jones decreed that the farms would be kept intact, that the income from them would go to Mrs. Jones until she died. Thereafter the four children would be equal owners and would equally share the income.

EVERYTHING SET

Since the farms were found to be worth about $130,000 instead of the reputed $100,000, and had been netting between 4 and 5 per cent, this meant that each child woud get about $1300 a year. Since there was enough other property to take care of taxes and leave the farms intact, everything was set.

Mr. Jones, his will said, thought this was nice.

But it was in 1957 that Mr. Jones died, and in 1958 that his wife followed him. At that time six of the Jones grandchildren had grown up and married, and of the six one had had the marriage annulled, a second was suing for divorce, and a third was back home with mother and pouting.

Nine more grandchildren were in various stages of growing up.

Then came 1960. A Jones daughter, with five children of her own, died of cancer. Whereupon five grandchildren became fractional owners of those farms. A Jones son, returning from the funeral, was killed in an automobile accident along with his wife . . . and four more grandchildren got into the pie. With divorces and annulments yet. And some of them living in community property states.

No . . . I don't know how it'll come out. But if I am still writing this column in 20 years, and you're still reading it, I'll make a check of the courts and see how things are going.

* * *

FOR THE CHILDREN

Dear Old Mrs. Emiline Brown, like her deceased husband William, wanted so much to leave things to the children. And in the eight years she lived as a widow before joining her William, she skimped more and more in order that their three children would have more and more.

She remained on in her $11,000 frame house in a neighborhood that had gone to seed. She held to her 1953 two-door sedan until 1960, then sold it because it used gas. She didn't mind a coal furnace, and she didn't mind feeding it herself.

The dear children should inherit everything possible. When they protested that she was living too frugally she protested she wanted to do it for them.

She took vacations now and then at a place called Poplar Mountain 38 miles away, always with a widow friend and always on a budget of $65. She wouldn't buy a television set because she thought the money should be kept for the children. She didn't eat much. And mostly vegetables.

When the estate was finally settled each of the three children got $6,300. One, living in New York, took a jet vacation to Europe with his wife for $5,200 of his. Another, living in Memphis, added air conditioning and a playroom to his house and used all the $6,300. The third bought a fled convertible and applied the rest of the $6,300 on the mortgage of his $34,000 house.

The dollars of one generation become the petty cash of the next. The sacrifices of one buy the luxuries of the next.

Kenora Man Named to Senate

OTTAWA (CP) — Appointment of John Alexander Hoey son of Kenora, Ont., to the Senate of Canada was made public Friday by the Senate clerk's office.

Mr. Robertson, 49-year-old Canadian Pacific Railway conductor and former union local president in Kenora, brings Conservative membership in the upper house to 33.

There are 59 Liberal senators, two independents, one independent Liberal, and seven vacancies in the 102-seat house.

FIND BOMB

ST. PETERSBURG, Fla. (AP) — A road grader working on a new highway uncovered a 250-pound aerial bomb of a type used during the Second World War. An air force spokesman at MacDill Air Force Base in Tampa said the bomb was found Thursday on Mullet Key, a small island at the mouth of Tampa Bay which was used as a bombing range during the war.

ask henry

Henry invites letters from readers. For the most interesting letter he receives each week, he will award a copy of his best-selling book, "Ask Henry," published by Prentice-Hall, Inc.

This week's winner is Miss Valerie Pulker, Box 33, Almonte, Ontario.

Dear Henry—My daughter Lisa gets up in the middle of the night and insists on coming into my bed. If I don't let her she cries and disturbs the whole house. If I do, she falls asleep immediately. How would you get her out of this habit?—Jean C.

Dear Mrs. Jean C.—One night of every week should be allowed for getting up in the middle of the night and going into mom's bed. For the other six nights she will sleep happily in her own bed. On the night she can go a roving, you have an 86 percent chance she will sleep through it. That also gives you an 86 percent chance sleeping through it. — HENRY.

Dear Henry — I like a girl and would like to know if she likes me. I would not want her to know that I was trying to find out if she liked me. If there is a way could you tell me! —Asking A Way.

Dear Asking—In this modern day and age one will find Ropp-Ropp-Raises, Nopp-Nopp-Raises and Popp-Popp-Raises. But nothing so simple as a DOESSHELOVEME-AND-DOESSHEKNOWIWANTTOKNOWIFSHELOVESME-RATOR.

So boiling it down, you try your own best Raise.—HENRY.

Dear Henry — I am having a problem with the boy who sits in front of me. He keeps making silly noises and disturbs the class. I tell him to pipe down and he tells me to shut up.

Also, he scribbles the name of the boy I like over everything I own. He jiggles my desk so I tell him to stop and he does it all the more.

I don't like this boy but I think he likes me, and I don't want to change seats because of my friends around me. What should I do?—Valerie.

Dear Valerie — I think he is acting crazy because he is crazy about you. You pipe down for about a week, that means ignore him, and he will struggle to keep it up. Then put out the fire by telling him that you would like him much more if he would be have a little nicer.

Use these exact words, only a boy can tell you why. And how the hero of our story reacts depends altogether on how serious you are when talking to him. If the Great Expectations work out, I predict a "little gentleman" in front of you.—HENRY.

Dear Henry—I don't see why we have to get dressed up to go to school. I don't see why we don't just go to school in jeans so we can come home and just start playing baseball. Then do my homework later.

I'd like to know what you think about it.—Ben.

Dear Ben — If you went to school in messy clothes, it would be very unhealthy. Well, you walk around all messy at home, and you would be all messy at school . . . I'm afraid you would begin to think all messy.—HENRY.

Dear Henry—I would like to know why we have to go to school. Will you please give me a very good answer — KEVIN.

Dear Kevin—You have to think of it this way: You go to school for the same reason you eat food each day.—HENRY.

Dear Henry—What would you do to stop fighting between brother and sister.—LOIS.

Dear Lois—You don't mainly because you can't—HENRY.

Change of the Seasons Has a Certain Majesty -- Especially in Winter

By HAL BOYLE

NEW YORK (AP) — The change of any season has its landmarks of majesty.

They affect all things. Here are some ways you can tell when winter's here:

Frost covers the window, and little girls and boys decorate in its tender their fingered ideas of adventure: "I love Orville, but Ronald is a skunk."

The grass needs no cutting and is crisp underfoot.

The big family question becomes: "Is the pond frozen over enough to ice skate on?" The children say, "yes." The parents say, "well, if it stays below freezing one more day—then, well, maybe."

TIRES FRAIRED

The advantages of using snow tires are widely presented in ads.

There are three viewpoints about the weather: (1) Winters are getting colder, (2) winters are getting warmer, and (3) the atomic bomb is responsible for the difference, good or bad.

Weather becomes increasingly the major topic of conversation. Learned discussions and arguments ensue. The observed breadth of a caterpillar's belly and the predictions of a rural almanac vie for significance.

The sky in winter flies many flags of presence: The hovering hawk whose wings many-finger each breeze, the owl that roams the night in feathered fierceness, the crow that knows about everybody in the forest and is willing to tell, and the cardinal who is as visible upon a barren tree as a heart with voice caught upon a thorn.

REJECTS CAR

Yes, and you can also tell when winter is here when:

A son doesn't want to borrow a car because he'd have to shovel out two feet of snow in the driveway to make an exit.

If you live in an apartment, the heat doesn't come on until 6 a.m.

Yep, and down on the farm it's no trouble at all to tell when winter is there.

The animals stalgo in their shelters and push wet muzzles to sniff the cold air outside . . . They have such grave sweet faces . . . and, oh, the great fine smell of a barn in winter . . . the drying hay . . . the wonderful smell of huddled cattle enriching, by their being, the scent of next spring's tumult of clover.

IMPOSES FINE

The Toronto Stock Exchange announced Thursday it has imposed a fine of $4,000 on a member firm after it was found guilty of a breach exchange of bylaws involving margin requirements. The fine was levied against Sterling-Atkins Ltd. for failing "to meet margin requirements on some of its accounts."

Leonard Trotter, Madoc, winner of the Supreme Championship at the Royal Winter Fair in the Dual Purpose Shorthorn classes with his stock bull, Glympton Wild Darlington 15th. In this photo he accepts the Sterling Silver Plate donated by the Shorthorn Society of United Kingdom. Presentation is made on their behalf by C. C. Morrow, livestock superintendent of the Royal. Joseph Sullivan, Peterborough, is at the halter.

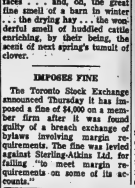

ELECT
BERNARD C.
SMITH
S.S. TRUSTEE - WARD 4
- UNIVERSITY GRADUATE
- VETERAN RCAF
- RESEARCH SCIENTIST
- MARRIED — 4 CHILDREN
ENERGETIC
and
OBJECTIVE APPROACH

VOTE to
RE-ELECT

Ross C. Bailey
ALDERMAN
- 3 Years Experience in Council
- Chairman Finance and Executive Committee 1962
- Member Sewage Disposal Committee
- Served on Personnel Committee, Welfare Committee and Planning Committee
- Member City-County Joint Committee on Hospital Expansion.

YOUR BELLEVILLE DOCTORS
UNANIMOUSLY FAVOR

FLUORIDATION

OF

COMMUNAL WATER SUPPLIES

AS

A PUBLIC HEALTH MEASURE

VOTE "YES"

ON THE REFERENDUM

MONDAY, DECEMBER 3rd

BELLEVILLE ACADEMY OF MEDICINE

RE-ELECT
JACK
IRELAND
for
ALDERMAN

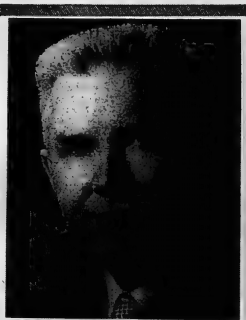

IRELAND Jack ALDERMAN X

My Experience

- Five Years as an active Alderman for Belleville.
- Chairman of the Traffic and Light Committee for past year.
- This year as Chairman and five years as member of the Industrial Commission.
- Served on Public Works and Parks Board.
- Member of Bus and Transportation Committees.
- Member of the Tourist Committee for the Chamber of Commerce.
- Chairman of the Y.M.C.A. Board for two years.
- Many years of experience in the Retail Business Field.

What I Have Done!

- As Chairman of the Traffic and Light Committee, approved the DeLeuw, Cather & Co. report and presented it to Council for adoption and final passing. This resulted in many traffic improvements in Belleville. For Example:
- New downtown parking lots on the way.
- Recommendation for the North Front Street Bridge to start in the immediate future.
- A five-year re-lighting program now at the half-way stage.
- Pre-engineering studies going forward on the Dundas Street bridge and arteries. Could be a reality in 1964.
- As a member of the Industrial Commission I have promoted Belleville. We purchased 50 acres of land on highway 401 for industrial sites . . . contacted many prospective tenants. Prospects are progressing favorably.
- All these plus many more accomplishments.

+ Experience + Judgment + Background + Dignity + Sincerity

Ontario Intelligencer SPORTS

Sport Slices . . .

RARE, MEDIUM, WELL-DONE

By GEO. H. CARVER, *Sports Editor*

A lot of you won't read this until the Hamilton Tigers have gorged themselves with raw Blue Bomber meat or the Red River Buckaroos have tossed the experts predictions back in their gullets, but if it does happen don't say you were not told.

In case you've sneaked out from the glare of the magic lantern to grab a quick cold one in the kitchen—and happen to snatch a glimpse at the paper, you may be in position to call one or two important plays.

From the consistent mush diet of Tiger-Cat victory predictions comes a refreshing departure in the form of a Bomber sooth-saying that crystal-balls a 24-23 victory for the Peggers.

It comes from none other than the famous Edmonton Eskimo quarterback, Jackie Parker.

Says Jackie—Note to Hamilton Tigers: Beware the 13th man!

"He's been around a long time with Winnipeg Blue Bombers. Call him the Good Lord, Lady Luck or what you will, they first found him against my team in 1957 and he's been a 60-minute man most of the time since.

"I'm betting he'll stay around to see the Bombers through another Grey Cup.

"Sure I know Winnipeg are crying all over the lot with injuries. No I don't doubt it's justified. But I'm betting also they are all there Saturday, including the 13th man.

"Some people are calling it the battle of the also rans, but I can't buy that. The football does take funny bounces but the numbers on the scoreboard are the only thing that count.

"Both Winnipeg and Hamilton will go with a well-balanced passing-running attack and frightening defensive play.

"Charlie Shepard ought to give Winnipeg a big edge in punting over Joe Zuger, and that could spell the difference.

"A lot of people overlooked it, but that's really the reason Winnipeg are here. It was Shepard's 78-yard punt in the last three minutes which put Calgary in the hole where the 13th man could work most effectively.

"That made it easy for Jerry James to boot one into the end zone, but just to make sure, the 13th man got the ball partially blocked. Just partially, mind you, to make it impossible for Harvey Wylie to get it out. Only Bombers could have got that touchdown out of a play like that, which is exactly the reason they'll beat Tiger-Cats 24-23 today.

"And if there's any doubt about that 13th man, they'll also have 30 of the best football players in Canada out there."

* * *

And if I'm forced to go back to my regular post-sports spectacular banquet of crow, any style, I'll wash it down with a beaker of effervescent tap-water (non-fluorated and drink a toast to that grand little swim gal, Mary Stewart.

For our Mary flashed to a brilliant victory at Perth, Australia, yesterday, bringing home her first gold medal and Canada's fourth in a sensational effort.

She now ranks with the Kidds, Pounds in Canada's gold medal parade. She has ranked for quite a while as Canada's best in her class and now she takes her place at the head of Empire swimmers. And she has yet to place 17 candles on her birthday cake. How about that?

Hawks Whip Flyers

Baby Habs Nip Royals

By THE CANADIAN PRESS

Montreal junior Canadiens put a claim on first place in the see-saw Ontario Hockey Association Junior A group Friday night by rapping the last-place Guelph Royals 5-4 at Guelph. The win moved the Habs one point ahead of the idle Peterborough Petes.

St. Catharines Black Hawks spoiled Niagara Falls Flyers' chance to move into a second-place tie with the Petes by winning 5-2 at Niagara Falls in the night's only other game.

Two lines accounted for all the scoring at Guelph. Yvan Cournoyer and Bill Inglis had two each for Canadiens and Germain Gagnon on the same line counted once.

Billy Taylor counted twice for Royals and linemates Trevor Fahey and Gary Sabourin, one each.

Flyer goals came from Wayne Maxner at 16 seconds of the first period and from Gary Dornhoefer in the last half-minute of the game. In between Hawk goalie Jim Horton made 45 saves.

Dennis Hull notched two goals for the winners and Fred Stanfield, Doug Jarrett and John Brenneman fired one each.

In Metro Toronto Junior A action Toronto Marlboros defeated Toronto Knob Hill 4-2 and Oshawa Generals edged Whitby Dunlops 3-2 in Toronto's Maple Leaf Gardens.

BRUINS SUMMON LEITER

TORONTO (CP)—Coach Milt Schmidt of Boston Bruins announced Friday night that centre Bobby Leiter will join the club, a distant last in the National Hockey League, for its game against Toronto Maple Leafs tonight.

Leiter, 21, has led the Eastern Professional Hockey League scorers with Kingston Frontenacs most of this season. He received a pre-season tryout with the Bruins before being sent to Kingston and the club called him its best prospect.

Defenceman Ed Westfall of the Frontenacs will join Boston either during the weekend or early next week, Schmidt said. He will not play against Leafs.

CARPENTRY
CALL
BERT HILES CONSTRUCTION
FOR FINE WORKMANSHIP — DIAL WO 2-6109

Meet Canadiens Sunday ★ ★ ★ ★ ★

Desperate Boston Calls Farm Help

By BILL MacDOUGALL
Canadian Press Staff Writer

A stocky young centre who last year had to fight to make the third line on a minor professional league club is Boston Bruns" latest hope to salvage their reputation and a few points in the National Hockey League.

He is Bobby Leiter, 21, of Kingston Frontenacs, who'll join the Boston lineup tonight as the last-place Bruins visit Toronto Maple Leafs.

Last fall his future as a hockey player was in doubt. A graduate of junior hockey in Winnipeg, he went to Kingston, an Eastern Professional League club, and fought it out with Jeannot Gilbert for the team's vacant centre spot.

He won the fight and proved his mettle. He scored 24 goals and had 32 assists during the season and during the playoffs led the league with eight goals and eight assists for 16 points

And Friday night, as Kingston defeated Port Huron Flags of the International League 4-3, he picked up two points to resume the lead he has held most of this season in the EPHL scoring race. He has 36 points in 19 games.

SHOWS VERSATILITY

Leiter could be a useful man to Boston. Besides taking his regular spot at centre, the five-foot-nine, 164-pound Winnipeg native can kill penalties and do his share on a power play.

Leiter had a pre-season tryout with the Bruins, who then called him their most promising prospect and said it was only a matter of time until he made the NHL.

Boston coach Milt Schmidt Friday night also announced that Ed Westfall, another Kingston player who normally plays defence but lately has been making a hit as a forward, will join the Bruins Sunday or later next week. He was with Boston last season.

For the Frontenacs' last three games he has shifted to the forward line and scored four goals. He'll play with Kingston again tonight and is a possible starter when Boston plays host to Montreal Canadiens Sunday night.

Schmidt said he hasn't yet decided who, if anyone, will be dropped to make way for the newcomers.

And, he says, his club, although it is in last place with 10 points, eight behind the fifth-place New York Rangers, isn't as bad as it appears.

MUST SETTLE DOWN

"I'm not saying it's a great club," he said. "But it sure has better personnel than has been shown so far.

"The biggest problem is psychological, getting the best out of the player and getting them in the right frame of mind. It's a matter of settling down."

As for the Leafs, Schmidt said: "I'm not going to say we're going to whip them, but I've never gone into a hockey game that I didn't think I was going to win."

The Bruins will be without centre Charlie Burns, who has a back injury.

The Leafs are healthy, and a lot of eyes will probably be on left winger Frank Mahovlich tonight. He scored two goals against Montreal last Thursday night in what observers called his best game of the season.

The Leafs, tied with Montreal for third place, visit Detroit Red Wings Sunday night.

In tonight's other game, Chicago Black Hawks, tied with Detroit for first place, play the Canadiens in Montreal. Other action Sunday night has New York at Chicago.

Moves To Chicago

Liston 'Harassed' By Police

PHILADELPHIA (AP)—Heavyweight boxing champion Sonny Liston and his wife have moved to Chicago because of alleged harassment by Philadelphia police.

As Liston watched truckers load the family furniture Friday he commented: "This is the first house we ever owned and the first home we ever had. But we had to leave.

"We're leaving because I think the people of Chicago will accept me better than they did here."

The world champion said he chose Chicago for two reasons. He and his wife have relatives there, and Mayor Richard J. Daley invited him to work for the city.

"I'll work on the youth committee, helping kids, making appearances and speeches, doing exhibitions to raise money for them and things like that," Liston said. "I don't know if a salary goes with it, but it won't make any difference if there isn't."

LIVE NEAR STADIUM

The Listons will settle in a rented house on the south side, not far from Comiskey Park, where Liston won the heavyweight title from Floyd Patterson Sept. 25.

Liston, who came to Philadelphia in 1958, after signing Pep Barone of Allentown, Pa., as his manager, has had three encounters with the law here. He was arrested for corner lounging, later for allegedly stopping a woman in Fairmount Park, and again for driving too slow in the same park. He was acquitted or discharged in each case.

He said police were harassing him.

As for his boxing future, Liston said he hopes Patterson will pick up the return bout option soon, preferably in Baltimore. After he fights Patterson he hopes to meet Ingemar Johansson, Zora Folley and Cassius Clay.

STABBED BY SWORDS

OTTAWA (CP) — Martin Swords scored 33 points to lead University of Ottawa to a 74-64 win over Royal Military College Friday night in an Ottawa-St. Lawrence Intercollegiate Basketball League game. Wayne Trusty scored 20 points for RMC.

—The Sports Calendar—

HOCKEY

Sunday — OHA Junior: Cobourg at Trenton, 3.30 p.m.

Monday — Interdepartmental League. Firemen vs. Public Utilities, 8.00; Ontario Intelligencer vs. Public Works, 9.00 p.m.

Tuesday — Lakeshore League: Bowmanville at Picton Macs.

MINOR HOCKEY

Sunday — Juvenile: Aces vs Hornets, 5.00; Tigers vs Comets, 6.00 p.m.

Tuesday — Squirt: Browns vs Macs; Black Hawks vs Frontenacs; Maple Leafs vs Royals, 6.00; Rangers vs Flyers; Bruins vs Red Wings; Canadiens vs Barons, 7.00 p.m.

Tuesday — Midget: Maple Leafs vs Buzzers, 8.00; Rangers vs Red Wings, 9.00; Black Hawks vs Canadiens, 10.00 p.m.

BADMINTON

Every Wednesday, at nine o'clock, every Friday and Saturday, at eight o'clock, at the Belleville Armouries.

HANDGUN SHOOTING

Every Tuesday, at Moira Secondary School. Every Wednesday and Friday, at the Armouries.

BASKETBALL

Monday — Bay of Quinte League: Crawford Metals vs Lightfoot Construction, at the Moira Secondary School, 7.30 p.m.

Tuesday — Bay of Quinte League: Belleville Crawfords a RCAF Flyers, 8.00 p.m.

Sander Tops Golf Field

PERTH, Australia (CP) — Mary Stewart of Vancouver is only the fourth Canadian woman ever to win an individual gold medal in the history of the British Empire Games dating back to 1930 when the first Games were held at Hamilton.

Her victory in the women's 110-yard butterfly swim Friday is only the second gold medal in swimming every won by a Canadian woman individually in Games competition.

In 1930, Pearl Stoneham was the lone Canadian woman gold medallist—in high diving.

Four years later in London, Phyllis Dewar of Vancouver took gold medals in the 100-yard and 440-yard women's freestyle swimming—shorter than present-day distances—and Judith Moss of Winnipeg captured the gold in women's springboard diving.

Robina Higgins of Winnipeg is the only Canadian woman to win a gold medal in track and field. She did it in the 1938 Games at Sydney, Australia, winning the javelin.

Canadian girls captured two swimming relay golds in 1930—the 300 medley and 400 free-style. They also took the gold in the 440 relay in 1938.

CAR RADIO SERVICE
FAST EXPERT SERVICE TO ALL MAKES AND MODELS
ALL TYPES OF RADIOS
CIRCLE TV SERVICE
BELLEVILLE, LTD.
280 Coleman St. WO 8-6791
Just north of the Footbridge
Customer Parking at Rear

Teams Not Affected

'A Foggy Day In Toronto Town'

By MEL SUFRIN

TORONTO (CP)—A cloud of uncertainty hung over the Grey Cup game early today.

With a heavy blanket of fog enveloping Canaian National Exhibition Stadium, there was still no assurance Winnipeg Blue Bombers an Hamilton Tiger-Cats woul be able to answer their 1 p.m. EST date in the 35th renewal of the East-West football classic.

Sydney Halter, Canadian Football League commissioner, and Jake Gaudaur, CFL president, were to meet at the waterfront stadium at 11 a.m. to decide whether to go on with the game or postpone it unil 1:30 p.m. Sunday.

The official weather forecast said "There is some hope that a shift in circulation to light westerly will help to dissipate the fog Saturday morning."

Whether the game is played today, Sunday, or Monday, the CTV and CBC said they would carry it.

A postponement was not expected to have a profound effect on the condition of injured players or the outcome of this eighth meeting between Hamilton and Winnipeg in the Grey Cup.

Coach Bud Grant's defending champion Blue Bombers picked up a flock of injuries in its best-of-three western playoff with Calgary Stampeders.

Definitely out was corner linebacker Gordie Rowland, who strained knee cartilages in the western final and developed phlebitis, ruptured blood vessels, in the same spot. Bomber general manager Jim Ausley said there was a possibility the injury could end Rowland's brilliant career.

The Ticats had no serious complaints. A knee injury to all-star middle guard John Barrow in the eastern playoffs apparently healed.

This was part of the reason for coach Jim Trimble's public show of confidence (he predicted the Ticats would win 24-12).

Ready For Salary Cuts

KITCHENER (CP) — Players of Kitchener-Waterloo Tigers of the senior Ontario Hockey Asssication are prepared to take salary cuts if needed to keep the club operating, says General Manager Bob Veder.

No salary reductions have been made so far, but the executive will make them soon if the financial picture doesn't improve, Veder said Friday.

A week ago Galt Terriers made similar salary reductons.

Quinte Classic Bowling League

Pepsi-Cola (10) 3888, McDougall Insurance (9) 3796, Belleville Hotel Proprietors (6) 3784, Butch's Drive-in (6) 3424, Maurice Rollins Construction (5) 3495, Bob Peake Wood Products (4) 3154, Roy Payne Sunoco (2) 3063, Horlock Electric (2) 3010.

P. Bailey 1112 (399), W. Bailey 1045 (348), J. Stewart 1041, L. Labelle 1020 (333), R. Saylor 1002, R. Young 994, C. Hardwick 990, G. Hammett 991 (353), A. Atkin 941, J. Begley 937, W. Bateman 931, A. Rogers 928, R. Kiser 921, C. Baker 920.

Indians Nip Amerks 4-1

By THE ASSOCIATED PRESS

Springfield Indians now are using the same formula that brought them three straight American Hockey League titles. They don't lose many games at home.

The Indians turned back Rochester Americans 4-1 in the only game scheduled Friday night, the eighth straight win at home for Springfield.

Wally Boyer and Dennis Olson scored in a span of three minutes and 29 seconds of the final period. Bruce Cline scored Springfield's first goal, his 16th of the season, and Jimmy Anderson broke through in the middle period.

Stan Smrke got Rochester's only goal.

COLD SPOT

Temperatures as low as minus 126 degrees have been registered at Vostok in Antartica.

CARS
RENTAL SYSTEM INC.
did you know!!
That leasing cars and trucks gives you both more reliable and more presentable transportation? When you lease, you are assured of peak mechanical performance and appearance, because it is part of your contract. Your CARS dealer assures you of the safest, most presentable auto transportation you could possibly have — Plus low cost.
DAILY — WEEKLY — MONTHLY — YEARLY
SEE
ELLIOTT MOTORS (BELLEVILLE) LTD.
24 DUNDAS ST. W. PHONE WO 2-4585

HOCKEY STANDINGS

By THE CANADIANPRESS

Eastern Professional

	W	L	T	F	A	Pt
Kingston	14	3	3	94	62	31
Hull-Ottawa	12	5	1	61	50	25
Sudbury	9	8	2	90	85	20
Syracuse	3	13	3	57	79	9

Friday's Results
Syracuse 3 Sudbury 8
Kingston 4 Port Huron 3

Tonight's Games
Hull-Ottawa at Muskegon
Omaha at Kingston
Sudbury at Syracuse

Sunday's Games
Omaha at Sudbury
Hull-Ottawa at Port Huron

American League

Eastern Division

	W	L	T	F	A	Pt
Quebec	12	6	2	61	56	26
Hershey	12	8	0	80	62	24
Springfield	11	9	1	89	75	23
Providence	10	9	2	71	60	22
Baltimore	10	9	1	70	71	21

Western Division

	W	L	T	F	A	Pt
Buffalo	11	7	0	55	55	22
Rochester	8	9	2	71	67	18
Cleveland	6	15	0	56	93	12
Pittsburgh	5	13	0	48	62	10

Friday's Result
Rochester 1 Springfield 4

Tonight's Games
Baltimore at Cleveland
Providence at Pittsburgh
Buffalo at Rochester
Hershey at Springfield

Sunday's Games
Baltimore at Buffalo
Springfield at Providence
Hershey at Quebec
Cleveland at Rochester

Ontario Senior

	W	L	T	F	A	Pt
Windsor	10	4	0	74	53	20
Chatham	9	6	1	64	48	19
Woodstock	9	5	0	67	48	18
Galt	8	6	0	46	54	16
K.-W.	7	7	1	59	53	15
Sarnia	0	15	0	42	96	0

Friday's Results
Sarnia 4 Chatham 6
Windsor 7 Woodstock 4

Sunday's Games
Chatham at Sarnia
Kitchener at Windsor

Ontario Junior

	W	L	T	F	A	Pt
Montreal	7	2	4	56	30	18
Peterboro	7	2	3	47	34	17
Niagara Falls	7	6	1	65	55	15
Hamilton	6	8	2	67	68	14
St. Catharines	5	6	3	53	69	13
Guelph	3	11	1	44	76	7

Friday's Results
Montreal 5 Guelph 4
St. Catharines 5 Niagara Falls 2

Tonight's Game
Hamilton at St. Catharines

Sunday's Game
Peterborough at Montreal

Other Friday scores:

Western League
Spokane 1 San Francisco 2
Edmonton 4 Seattle 5
Calgary 3 Vancouver 7

EASTERN ONT. JR. "B"

	W	L	T	Pts.
Kingston	5	0	0	10
Gananoqué	3	2	0	6
Cobourg	2	3	1	5
Peterborough	2	1	0	4
Napanee	2	1	0	4
Picton	2	4	0	4
Belleville	1	2	1	3
Trenton	0	4	0	0

Last night's score: Belleville 3, Cobourg 3.

Metro Toronto Junior A
Knob Hill 2 Marlboros 4
Whitby 2 Oshawa 3

Maritime Intercollegiate
St. Mary's 2 New Brunswick 10

Nova Scotia Senior
Moncton 6 Amherst 7
New Glasgow 4 Windsor 3

Ontario Junior B
Leamington 5 Dresden 4
Waterloo 12 Goderich 4

Northern Ontario Senior
Abitibi 4 Kapuskasing 7

Manitoba Junior
Winnipeg M. 2 St. Boniface 7

Saskatchewan Junior
Melville 6 Regina 6
Moose Jaw 3 Weyburn 5

Eastern League
Greensboro 1 Charleston 3
Nashville 1 Knoxville 5
Long Island 0 Philadelphia 8

International League
St. Paul 2 Minneapolis 5

Ottawa-Hull Junior A
Hawkesbury 3 Smiths Falls 3

Cup Facts And Figures

TORONTO (CP) — Grey Cup facts and figures:

Where and when — Canadian National Exhibition Stadium, Toronto, 1 p.m. EST, Saturday, Dec. 1.

Teams—Winnipeg Blue Bombers and Hamilton Tiger-Cats.

Season records — Winnipeg 11-5; Hamilton 9-4-1.

Odds—you get 11 to 10 and six points if you bet Winnipeg; you give six points if you bet Hamilton.

Crowd—32,655.

Weather — Chance of fog; otherwise sunny, light westerly wind and 50-degree temperature.

Gate receipts—$305,740.50. TV-radio, movie and program revenue—$215,000.

Gross revenue—$502,740.50.

Television—CTV and CBC networks in Canada; ABC-TV network in U.S. with delayed telecast starting 4:30 p.m. EST.

Raio—CBC national network.

Team colors—Winnipeg, white sweaters and gold pants; Hamilton black sweaters and gold pants.

TRADE IN YOUR SKIS AND SKI BOOTS
HIGHEST ALLOWANCE
For your old outfit on brand new equipment
Make Booth's your headquarters for all
Ski Equipment
Everything for the beginner or expert! Ski Boots, Bindings, Head Bands, Poles, Bags, Mitts, Waxes, etc.
Name brand skis such as:
● SCHUSS ● ARLBERG ● GRESVIG
● EDELWEISS ASPEN ● TRAIL BLAZER
TRADE IN YOUR SKATES
On a brand new pair by
● C.C.M. ● BAUER ● SAMSON
Men's and women's — boys' and girls' hockey and figure skates.
BOOTH Radio and Television Ltd.
170 FRONT ST. (Opp. City Hall) WO 8-5785

Empire Games Finish In Anti-Climax

Snell Fails In Thrill Finish

By JACK SULLIVAN
Canadian Press Sports Editor

PERTH, Australia (CP)—The seventh British Empire Games ended on a note of anti-climax today as New Zealand's Peter Snell won the mile in 4:04.4—the slowest international mile in many years — and Canada's three highly-rated pole vaulters failed to win a medal.

The mile, with world record-holder Snell as the star attraction, had been designed to close the Games with a bang, but a stiff wind in the stretch ruined any hope of a sub-four-minute mile—much less a world record.

Canada didn't win a medal today and wound up the Games with a total of four gold medals, 12 second-place silver and 15 third-place bronze — most of them in swimming.

A crowd of 50,000 packed the new Perry Lakes Stadium to watch the final 10 track and field events before Prince Philip officially proclaimed the Games closed at 4:55 p.m. Perth time.

TAKE FIVE EVENTS

Australia swept five events—the women's 440-yard relay, 80-metre hurdles, 880-yard run and broad jump and the men's pole vault—to move ahead in the final gold medal standings with a total of 38 while England, in second place, finished with 29.

Snell's mile win—his second gold medal of the Games—and a New Zealand woman's victory in the discus put New Zealand in third place with 10. Pakistan was fourth with eight gold medals—seven for wrestling and one for track—followed by Canada and Scotland, tied for fifth with four gold medals each.

Runner Bruce Kidd of Toronto, swimmers Dick Pound of Montreal and Mary Stewart of Vancouver and boxer Harold Mann of Prince George, B.C., won gold medals for Canada.

Snell, winner of the 880-yard gold medal, won today in a canter, almost strolling home from fellow countryman John Davies after playing possum for 3½ laps.

Snell dreamt Friday night of a 3:53 mile for the world record, but the dream faded and died as the nine-strong field, led by Jim Irons of Brampton, Ont., maintained an almost funeral pace.

The cagey Snell, a 24-year-old apprentice surveyor, remained well back for most of the way. Then he joined forces with his most dangerous rival, Davies, and together they forced their way to the front 200 yards from the tape, with Snell winning casually by three yards and Rhodesia's Terry Sullivan a farther 12 yards back.

Davies' time was 4:05.1, Sullivan's 4:06.6.

The 25-year-old Irons finished eighth as he slipped to 4:17.4—far below his best competitive effort of 4:04.2 for the mile.

Irons passed Bruce Tulloh, England's barefoot star who was wearing spikes this time, in the last 20 yards. Tulloh, expected to push Snell hard, was last with an embarrassingly slow 4:22.1.

AWAY FROM ANY RECORD

Although Snell won as he pleased, he was far below his world record of 3:54.4 and hardly within shouting distance of the Games record of 3:58.8 set by England's Roger Bannister, the first man to crack the four-minute barrier, in the famous 1954 Miracle Mile at Vancouver.

Australia's Albie Thomas, who beat Snell in a heat Thursday, could do no better than fifth today in 4:12.2.

Snell said that when he decided to join his country's mile relay team in the heats earlier today—New Zealand was eliminated—he saw how strong the wind was.

"I realized it was not a four-minute mile day and so I concentrated on winning. Funny thing though, last night I dreamt I ran a 3:53 mile and I woke feeling pretty good."

ON INFORMAL NOTE

The mile over, the Games ended with one of the most informal ceremonies on record.

Prince Philip had asked that the closing ceremony be lenthened and that athletes from 35 countries be allowed freedom of the area.

Today, he got his wish. Athletes rode bicycles, formed separate marching units and really let their hair down.

Philip roared with delight when eight athletes followed standard bearers in the stadium carrying "No. parking" signs and flying blue toilet paper from broomhandles.

Despite the effervescent frivolity of the more than 1,000 athletes and officials, today's closing ceremony also was full of emotion.

Athletes joined hands in singing Auld Lang Syne and they stood with the fans to sing Waltzing Matilda — but rigidly still while Philip formally closed the Games.

Philip in his closing speech called on the youth of the British Empire to gather in Kingston, Jamaica, in four years time for the eighth B.E. Games.

File Huge Tax Suit On Fight

NEW YORK (AP)—The U.S. government today filed a $1,174,084 tax suit against the promoters of last September's heavyweight championship fight between Floyd Patterson and Sonny Liston.

The claim was directed against income from the live gate receipts at Chicago's Comiskey Park, plus the take from closed-circuit theatre television.

Liston won the title from Patterson. The defendant in the suit, Championship Sports, Incorporatel, promoted the fight.

Also named a defendant was Graff, Reiner and Smith Enterprises Incorporated, a Nevada concern which had a contract with Championship Sports covering television rights.

On the day of the fight, Sept. 25, U.S. internal revenue agents seized $1,379,517 in closed-circuit television receipts.

There was no home television of the fight. Fans paid $4 and up for admission to theatres that showed the closed-circuit television of the fight.

The suit claimed the money actually is the property of Championship Sports and should be applied to taxes allegedly due from the organization.

Friday's Fights

By THE ASSOCIATED PRESS

Rome—Nino Benvenuti, 155, Italy, outpointed Issac Logart, 149, New York, 10; Franco de Piccoli, 213, Italy, stopped Wendell Newton, 198, New York, 3.

Melbourne, Australia — Love Allotex, Ghana, outpointed Auburn Copeland, Flint, Mich., 12. (lightweights)

Chicago—Allen Thomas, 168, Chicago, knocked out Cliff Murkey, 168, Chicago 5.

Another Penalty-Riddled Game

Cobourg Ties Juniors 3-3

Belleville Junior "B's" lifted goalie Sam Haskill in favor of a sixth attacker in the final minute of the third period in Cobourg last night and earned a 3-3 deadlock with Cobourg in a penalty-riddled OHA Eastern Junior Hockey league tilt.

Gary Duvall fired the tying goal for Belleville, on a pass from Paul Zakos at 19.25 of the third heat. That tied the score 3-3 and the clubs played through a scoreless overtime period.

The tie hoisted Cobourg into the league's third spot and left Belleville in seventh place, with a win, a tie and two losses.

Referees Ivan Locke and Graham Foster handed out a total of 32 penalties in the contest with no less than 23 of that number going to the Belleville squad.

Belleville received 16 minor sentences, six misconducts and a major while the host Cobourg team drew seven minors, a misconduct and a major. Ted Rowland, Belleville defenceman, was tagged for five minors, a misconduct and a major while Stu Muirhead, Glen Hagerman, Gary McMillan, Gerry Jones and Don Goodfellow also received ten-minute misconducts.

Rowland was involved in a third-period fight with Terry Lehanan, resulting in the game's only majors.

Belleville club officials were highly critical of the officiating this morning.

Layton Dodge, of the Cobourg Sentinel-Star, said this morning that all penalties handed out in the game were deserved except for three misconducts, given to Jones, McMillan and Hagerman at 19.25 of the third period. The players drew these sentences for banging their sticks on the rink boards when Duvall scored the tying goal.

Earlier in the period, Ross Quigley, of Cobourg, had been tagged with his club's only misconduct, for the same offence.

"I think your club expected to come in here and beat this Junior "C" club by ten goals and when they found they had a battle on their hands, they decided to take matters in their own hands," Dodge told this newspaper. Dodge added that "Foster's officiating most certainly did leave something to be desired."

The teams played through a scoreless first period with Lenahan and Duvall scoring in the second for a 1-1 tie.

Jack Armour scored two goals at 7.01 and 10.28 to give Cobourg a 3-1 lead in the third. Les Moreau got one back for Belleville at 14.24 prior to Duval's equalizer. Muirhead, Rushlow and Zakos had the visitors' assists on the night's play.

BELLEVILLE: Haskill, Reid, Zakos, Duvall, Muirhead, Jones, Rowland, Paquin, Adams, Goodfellow, Rutherford, Rushlow, Hagerman, Moreau, McMillan.

COBOURG: Cleary, Delahey, Gooley, Quigley, Shehan, F. Free, Woodbeck, Rowe, Dunn, Lenahan, Armour, G. Free, Dunsford, Chase, Finkle.

Referees: Ivan Locke and Graham Foster.

SUMMARY

First Period

Scoring—None.

Penalties: G. Free, Rowe, Rutherford, Moreau, Zakos, Rowland (3 minors, misconduct), Duvall, Muirhead.

Second Period

1. Cobourg—Lenahan (Quigley, Gooley) 4.21
2. Belleville—Duvall (Muirhead) 13.45

Penalties: Duvall, Muirhead, (minor, misconduct), Zakos, Lenahan, Rowe, Woodbeck, Delahey.

Third Period

3. Cobourg—Armour (Dunsford, Finkle) 7.01
4. Cobourg—Armour (Finkle, Dunsford) 10.28
5. Belleville—Moreau (Rushlow) 14.24
6. Belleville—Duvall (Zakos) 19.25

Penalties: Shehan, Quigley (misconduct), Lenahan (major), Hagerman (minor, misconduct), Rowland (minor, major), Reid, McMillan (misconduct), Jones (misconduct).

Overtime

Scoring — none.

Penalties: Paquin, Goodfellow (misconduct).

Western Hockey

Defenceman Larry McNabb of San Francisco Seals protested a hooking penalty too warmly Friday night in a game against Spokane Comets and was suspended from the Western Hockey League.

McNab will be barred from the league pending an appearance before WHL president Al Leader. The second-period exchange involved a left hook in the face of referee Jerry Olinski.

Seals won 2-1 on a late goal by Orland Kurtenbach. Al Nicholson got the other San Francisco goal. Don Cherry scored for Spokane.

In two other games Vancouver Canucks defeated Calgary Stampeders 7-3 and Seattle Totems edged Edmonton Flyers 5-4.

Bob Kabel with two, Bob McCusker, Ron Matthews, Buddy Boone, George Ford and Trent Beatty were the Canuck scorers. Stamps got goals from Fred Hucul, Ron Leopold and Gord Redahl.

Bob Barlow scored three goals in a row to pace a Totem rally midway in the game at Seattle. But later goals by Gerry Leonard and Bill MacFarland were needed for victory.

Jack McIntyre picked up two goals and Chuck Holmes and Ray Kinasewich scored the others for Edmonton.

San Francisco and Spokane remained third and fourth in the Southern Division. Vancouver's win kept Canucks in first place in the north, two points ahead of Seattle. Edmonton and last-place Calgary trail far behind.

COUNTS REDUCED

RALEIGH, N.C. (AP) — Nearly half the bribery charges levelled against two St. Louis men accused of bribing North Carolina State College basketball players were dismissed Friday because of insufficient evidence. The ruling means, in effect, that the jury will consider 18 counts against Dave Goldberg and 15 against Steve Lekemetros. They were charged on 39 counts each.

Phone for Appointment
Daytime or Evening
Custom Tailored Clothes
NEWT WILBUR
WO 8-9259
133 FOSTER AVE.
(Opp. Masonic Temple)

Patriots Win Over N.Y. Titans

BOSTON (AP)—Tommy Yewcic fired a 75-yard touchdown pass to Jimmy Colcough with 80 seconds left to give Boston Patriots a 24-17 American Football League victory over New York Titans Friday night and keep the Patriots' Eastern Division title hopes alive.

The Patriots, fighting for their lives in the division behind the pace-setting Houston Oilers, never were in front in the game before 20,015 fans until that point. Colclough gathered the ball in at the New York 30 and raced unhindered the rest of the way.

Yewcic also scored two touchdowns, going four yards on a sneak on one and 27 yards for the other.

Boston's other points came on Gino Cappelletti's 32-yard field goal in the second quarter and three Cappelletti converts.

New York quarterback Johnny Green set up the game's first touchdown with a 46-yard aerial to Art Powell in the opening quarter, flipping the final two yards to Don Maynard.

Bill Shockley's 36-yard field goal sent the Titans ahead 10-3 with six seconds left in the first half.

New York's other touchdown came in the third quarter when Yewcic, back to pass at his 16, had the ball knocked out of his hands by Nick Mumleya and linebacker Larry Grantham fell on the fumble in the end zone.

BRAVES GET LARKER

NEW YORK (AP)—Milwaukee Braves obtained first baseman Norm Larker from Houston Colts Friday in exchange for right-handed pitcher Connie Grob and outfielder Jim Bolger, both of whom played for the Braves' Louisville club in the American Association.

Late Rally Fails

RCAF Whips Picton 7-4

PICTON (Special) — RCAF Globetrotters scored five unanswered goals in the second period last night on their way to a 7-4 victory over the Picton Macs in a Lakeshore Hockey League game played in Trenton.

The clubs fought through a scoreless first period before the 'Trotters took over in the second on goals by Drake, Collins, Peterson and a pair by Austin Scott.

Picton rallied in the third, cutting the lead to 6-4, before RCAF completed the scoring.

Jim Peterson and Austin Scott were the big guns for the winners. Scott scored two goals and helped on another while Peterson had a goal and three assists. "Jeep" Collins and Roger Drake each had a goal and assist, Ken Currie and "Red" Gravelle a goal apiece, Joe St. Pierre and Yvon Blanchard single assists.

Keith MacDonald, Jim Guernsey and Ron Hull each scored one marker and assisted on another for the Macs. Pat Gilmour also scored while Joe Scott had two assists, Sam Mulholland and Bob Fawcett one each

The teams evenly divided ten penalties, all minors.

MacDonald and Currie traded goals midway through the third, period to push RCAF into a 6-1 lead. Then the Macs took over with goals by Hull, Gilmour and Guernsey to make it close.

Picton was unable to add to that total however and Gravelle scored with just two seconds left in the game to end it at 7-4.

Cleveland May Get All-Star

NEW YORK (AP)—The 1963 all-star baseball game, scheduled for Minneapolis-St. Paul, may be shifted to Cleveland. Probable date still is July 9.

When major league player representatives agreed Thursday to the demands of the owners that only a single all-star game be played next season, they did so reluctantly. On Friday they demanded that the game be shifted from the 40,000 seat Twin Stadium to Cleveland Stadium, which seats 80,000.

The players said they need the extra revenue to carry on their pension plans. In recent years the players' fund was given 60 per cent of the receipts of the two games. In Thursday's agreement, the player take was increased to 95 per cent.

New Rules Speed Play

NEW YORK (AP)—The National Baseball League has voted in three new rules designed to speed up play.

At the league's annual business meeting Friday these changes were approved:

A relief pitcher will be permitted only five warm-up pitches instead of eight;

Pitchers must wait their batting turn in the on-deck circle instead of on the bench;

A manager may consult with his pitcher on the mound only once during an inning.

APPROVES PREMIER

BASILIA (AP) — After 10 sessions, the Brazilian Chamber of Deputies finally mustered a quorum Friday and approved Hermes Lima as premier. He has held the job provisionally since September. The vote was 164 to 37.

BUILDER'S ESTIMATES
PREPARED FROM BLUEPRINTS AND SPECIFICATIONS
Material Take-Off
Listed for Easy Ordering
• DETAIL DRAWINGS
• TRACING
• BLUEPRINTS PREPARED TO SCALE
FOR EXPERT ADVICE
DIAL EX 8-6384

FOR
OUTSPOKEN
REPRESENTATION
RE-ELECT
DON
WHALEN
ALDERMAN

RCAF Won Grey Cup In 1942

Among those attending the Grey Cup game today will be a group of former champions, 1942 style. They are ex-members of the RCAF's famous football team, the Toronto Hurricanes who were the first service team to win the famous trophy donated to football by Lord Grey.

Contrary to popular belief the Hurricanes were not recruited into the RCAF just to play football, although many went on to brilliant careers in professional ball after the war.

Their service records speak for themselves. Seven out of the 26 members on the team gave their lives in the Second World War and this fact was acknowledged when the former team mates laid a wreath at the Toronto City Hall cenotaph in memory of their fallen comrades.

Also indicative of the Hurricanes wartime activities is the fact that two of the team won the Distinguished Flying Cross on operations.

The RCAF Toronto Hurricanes consisted entirely of Air Force personnel, and were entered in the Ontario Football Rugby Union. During the 1942 season the Hurricanes won eight and tied one of the ten league games.

This earned them the right to play off for the eastern championship. The game was played in Varsity stadium against a powerful RCAF team from Ottawa, the RCAF Uplands Fliers.

The Uplands team numbered among its players such greats as W-C "Tony" Golab, the 'Golden Boy" of Canadian football and Canada's most outstanding athlete in 1941. The Hurricanes won the game, with a score of 18-13, and also the right to represent the East in the Grey Cup. The Grey Cup game itself was played against another service team, the RCAF Winnipeg Bombers, in Varsity stadium Toronto, and the Hurricanes emerged the victors with a score of 8-5.

REMEMBER WHEN — The RCAF recalls the day twenty years ago when thin pads and leather helmets made rugged constitutions basic requirements of successful football players in the Air Force. Corporal C. Prince, now Mr. Charles Prince, a Toronto school teacher, practises for the big day in November, 1942, when the RCAF's "Toronto Hurricanes" won the Grey Cup.
Grey Cup. (RCAF Photo).

With the football season over, many of the Hurricanes were posted to different units to complete their training and from there went on to operational units in Canada and overseas.

Although none of the members of this famous team is in the RCAF today, the Air Force still numbers on its rolls W-C "Tony" Golab now stationed at 1 Advanced Flying School, Rivers, Man.

Some of the ex-members of the Hurricanes have retained their football connections and are quite prominent in the sport today; "Jake" Gaudaur general manager of the Hamilton Ti-Cats and Lew Hayman GM of the Toronto Argos are both ex-members of the Toronto Hurricanes and both have certainly attained prominent positions in the sport.

Belle
CLEANERS AND LAUNDERERS LIMITED
• Sanitone Cleaning
• Shirt Laundering
• Family Laundry
• Garment Storage
• Rug Cleaning
• Drapery Cleaning
• Coin-Op Laundry
• Linen Rental

356 Coleman Street
WO 8-6738
CASH & CARRY STORES
23 BRIDGE ST. WEST 356 COLEMAN ST.
BELLEVILLE SHOPPING PLAZA

DAD!
GIVE
THE FAMILY
A NEW
CHANNEL MASTER
TV ANTENNA
AND ROTOR

FOR CHRISTMAS
ORDER NOW BEFORE THE SNOW FLIES AND SAVE
MAY BE INSTALLED NOW OR AFTER CHRISTMAS
BUDGET TERMS MAY BE ARRANGED
WE ARE LICENSED TO INSTALL TV ANTENNAS IN BELLEVILLE
CIRCLE TV SERVICE
(BELLEVILLE) LTD.
WE SPECIALIZE IN RADIO, TV, ANTENNA & WASHER REPAIRS
—FREE PARKING AT REAR—
300 COLEMAN STREET DIAL WO 8-6791

Dancing TONIGHT
and Every Saturday
TO THE LATEST DANCE STYLINGS
THE Commodores Orchestra
THE COLORFUL CLUB Commodore
EXHIBITION PARK BELLEVILLE
For Reservations Call WO 2-7325 or WO 2-0149 after 8 p.m. Saturday Evening

DIES IN GRAVE

OSSINING, N.Y. (AP) — A gravedigger at St. Augustine's cemetery here, Helmut A. Wanke, 56, was found dead Friday, apparently of natural causes, his body lying in a grave he had been digging.

NOW
MORE POPULAR THAN EVER
JAMBOREE
TONIGHT
AND EVERY SATURDAY NIGHT
TOBE'S
COUNTY GARDENS
ROUND and SQUARE DANCING
DIAL WO 2-1131

DANCE UNDER THE PALMS
CLUB CEDARS
MUSIC BY DIXIEFIVE + ONE
Dancing By Candlelight
DANCING TONIGHT AND EVERY SATURDAY WO 2-5181

COMPLETE COVERAGE
OF THE
QUINTE DISTRICT
MUNICIPAL
ELECTION RETURNS
Monday, 7.30 p.m.
CJBQ-RADIO
A PUBLIC SERVICE PRESENTATION
OF THE
ONTARIO INTELLIGENCER LTD.

CHRISTMAS
STORE HOURS
WEDNESDAY, DEC. 5 — OPEN TO 5.30 P.M.
WEDNESDAY, DEC. 12 — OPEN TO 5.30 P.M.
TUESDAY, DEC. 18 TO SAT. DEC. 22 INCLUSIVE
OPEN EVERY NIGHT TIL 9:00 p.m.
MONDAY, DEC. 24 — CLOSE AT 5.30 P.M.
CLOSED DEC. 25, 26, JAN. 1 AND 2
DOWNTOWN BUSINESSMEN'S ASSOCIATION
SMART SHOPPERS
SHOP DOWNTOWN

"Shag" Heads List

Four Are Honored At Football Dinner

TORONTO (CP)—Four men have been honored for their outstanding work in the development of football in Canada.

F. W. (Shag) Shaughnessy of Montreal, Eddie Emerson of Ottawa, Stan Pellar of Winnipeg and Fred Wilson of Regina were given Canadian Football League plaques Friday night at the 13th annual Grey Cup dinner, sponsored by the CFL and The Canadian Rugby Union.

Shaughnessy, 78, is believed to have been Canada's first professional import when he was brought to McGill University from his native New Jersey to coach the Redmen in 1912.

From there he went on to manage baseball teams in the Canadian and International Leagues, eventually becoming president of the International League.

Emerson is believed to have set a record of sorts having played 26 consecutive years with Ottawa Rough Riders of the Eastern Football Conference, from 1912 to 1938.

LED GREY CUP WINNERS

On his retirement, Emerson moved into the executive end of the team, serving as president when they won the Grey Cup in 1951, as well as serving for 20 years on the executive of the Eastern Conference.

Wilson, one of the top Canadian kickers in the early years of the sport, took Saskatchewan Roughriders to three Grey Cup games as general manager. He had played on the team from 1913 to 1928.

He also was president of the Western Interprovincial Football Union, which later became the WFC, in 1951.

Peplar, custodian of the Winnipeg Stadium press box, was for four years president of the Manitoba Rugby Football Union.

In his 50 years of activity, he has held almost every executive job with the Bombers and for one year was president of the WIFU.

Giants Clash With Bears

This Should Be A Dandy!

NEW YORK (AP)—Tough old Y. A. Tittle will be on the spot Sunday when New York Giants attempt to clinch the Eastern Conference title in the National Football League.

The Giants, pounding toward a second straight conference crown, clash with the Bears at Chicago. As usual, if the Giant offence is to be effective, Tittle must connect on his passes.

The Giants (9-2) take a six-game winning string, longest in the league, into the game and need only one more victory to wrap up their second straight title. They'll face a team that has a revenge motive and three straight victories, including a 57-0 rout of Baltimore Colts last week.

The two teams last faced each other in the 1956 championship game, won by New York 47-7.

Green Bay Packers (10-1) are favored to win the Western Conference for the third straight time, but hold only a one-game lead over the rugged Detroit Lions (9-2). The Packers could improve the margin against the lowly Los Angeles Rams.

In the American League Sunday, Dallas Texans (9-2) can clinch the Western Division title by beating Buffalo Bisons (5-6-1).

AT THE BELLE — Hollywood discovery Diane Baker is "the girl he left behind", when Richard Beymer playing the famous Ernest Hemingway charter "Nick Adams", in the 20th Century-Fox CinemaScope De Luxe Color romantic adventure, "Hemingway's Adventure of a Young Man", now showing at the Belle Theatre in Belleville.

Will Continue Interlock

1963 Grey Cup, Vancouver

TORONTO (CP)—The Canadian Football League has decided to continue its partial interlocking schedule between Western and Eastern Conference teams in 1963 after formally confirming Vancouver as the site for next year's Grey Cup game.

The conferences will play the identical schedules they did in 1961, the first year of the 20-game interlocking schedule. It was adopted then for two seasons on a trial basis.

The same teams that played in the East and West in 1961 will do the same in 1963. British Columbia Lions and Edmonton Eskimos will play at Ottawa and Hamilton, and Saskatchewan Roughriders, Winnipeg Blue Bombers and Calgary Stampeders will visit Montreal and Toronto.

Montreal and Toronto will go west to play in Vancouver and Edmonton, and Ottawa and Hamilton will make trips to Regina, Winnipeg and Calgary.

The CFL gathered Friday for an exploratory meeting to prepare for the 1963 annual meeting, which it decided will be held in Hamilton Feb. 15-16 in conjunction with the opening of the newly established Canadian Football Hall of Fame.

Among the points under discussion Friday were improvement in game officiating, standardization of player contracts and appointment of a league public relations official.

CFL President Jake Gaudaur was reached on the player roster limit, so that coaches in their recruiting for next season would have a definite idea immediately on the player limit.

It will be the same as in the 1962 season in all respects. The clubs will be limited to 13 imports a game.

Before each team's first league game the roster limit will be 35 players, composed of 16 Americans and 19 Canadians. After each club's third league game they must cut to 33 players with a limit of 15 imports and 18 canadians. Changes can be made at any time after the cutoff dates as long as the clubs don't go over the player limit.

After Oct. 15 no player deals can be made between Canadian clubs but they can bring in new players from the United States such as National or American Football League cuts or former U.S. college players who are free agents.

Soccer Results

LONDON (Reuters) — Results of soccer matches in the United Kingdom Friday:

ENGLISH LEAGUE

Division II

Rotherham 2 Derby 2
Scunthorpe 2 Walsall 0

Division III

Carlisle 0 Bournemouth 0

FACE COURT ACTION

MONTREAL (CP) — Nearly 200 grocers in the Montreal and Sherbrooke, Que., areas are facing court action from the Quebec College of Pharmacists for what the college terms illegal sale of medicaments, it was learned Friday. The Quebec Grocers' Association has protested to the Quebec attorney - general's department, maintaining that some retailers have been selling some of the products for years.

THEATRE FEATURE TIMES

AT THE BELLE — Jerry Wald's production of Hemingway's "Adventures of a Young Man", Richard Beymer, Diane Baker, Fred Clark, Susan Strasberg, Paul Newman, Arthur Kennedy, Ricardo Montalban, in CinemaScope, Color by De Luxe, 2.10-6.30-9.10.

AT THE PARK — First Showings — "Requiem for a Heavyweight", Anthany Quinn, Jackie Gleason, Mickey Rooney, Julie Harris, 3.35-5.50-8.00-10.00.

AT THE PARK — Jayne Mansfield, in her most exciting role to date, is featured in the provocative Eastman Color film, "Playgirl After Dark." Also appearing are Leo Genn and Karl Boehm, opening Monday at the Park Theatre. On the same program the year's funniest picture "What a Chassis". It's a dog-gone scream. One complete show starts at 7.30 p.m.

Jerome Undergoes Surgery

VANCOUVER (CP) — Harry Jerome, Canada's controversial 100-yard-dash man, has been operated on to repair a ruptured muscle in his left leg.

Dr. H. W. Spencer said Friday the runner was operated on Thursday night. The leg was put in a cast and Jerome was in satisfactory condition.

"It will be about two weeks before the result of the operation is known," Dr. Spencer said.

Jerome flew home after suffering a ruptured quadraceps muscle in the final of the 100-yard dash in the British Empire Games at Perth.

Despite the injury, Jerome's time for the distance was 10 seconds flat. He finished last in a field of six.

Dogs Beat Woodstock

Rams Almost Won a Game

By THE CANADIAN PRESS

It nearly happened for the hapless Sarnia Rams Friday night, but not quite.

Until the last 10 minutes of a penalty-strewn third period in Chatham, the cellar-dwellers of the Ontario Hockey Association Senior A series looked as though they might win their first game this season.

But three unanswered Maroon goals handed the Rams their 15th straight loss, 6-4.

Windsor Bulldogs meanwhile claimed sole possession of first place, beating Woodstock Athletics 7-4 with three overtime goals.

The strong-staking Bulldogs outplayed Woodstock throughout the game, but were losing 4-2 halfway through the third period, when Tom Micallef and Jean Marc Asselin tied it up.

Bobby Brown was the big hero for Windsor, with three goals, two of them in overtime. Lou Bendo and Jack Costello notched the other Bulldog markers.

Bernie Lawrence, Gerry Theberge, Art Sullivan and Roy Land were the Woodstock scorers.

Chatham's win over the Rams left them in second place, one point behind Windsor and one ahead of Woodstock.

Rams had grabbed a 3-2 lead early in the third frame, and when Chatham tied it up, went ahead 4-3. Bob Pole tallied his second of the game to tie it up again and Jack Douglas scored the winner for Chatham while Rams had a manpower edge.

George Usitalo, Don McGregor, and Ted Power scored the others for Chatham. For Sarnia, Reg Mulholland scored twice, Willie Menard and Tom Clark got singles.

CJBQ Program Highlights

SATURDAY

8.35—Eastern Concert Orchestra —A rebroadcast of Wednesday night's concert at the Belleville Collegiate.
8.30—N.H.L. Hockey — Boston at Toronto.
10.30—Dance Time — The orchestras of Chico Vallee, Howard Fogarty from Toronto and Denny Vaughn from Montreal.

SUNDAY

8.00—News — From the CJBQ newsroom. Reports from around the world and the local scene.
11.00—Church Service.
1.30—Etchings in Black and White — Jimmy Corradi at the keyboard with favorites - - - old and new.
3.00—Project '63 — 3rd in a series on the Princeton Institute for Advanced Study.
6.30—Music of Today — The greats of modern music entertain.

FOUR MINERS DIE

LIEGE, Belgium (AP) — A burst of water and mud engulfed one gallery of a coal mine near here Friday, killing four miners.

Bay of Quinte Basketball

Standing to Saturday Dec. 1.

	W	L	PTS
Trenton Wilsons	5	0	10
Belleville Crawfords	2	2	4
Belleville Lightfoots	1	3	2
R.C.AF. Flyers	1	4	2

TOP SCORERS

	F.G.	F.T.	PTS.
B. Moore (T-W)	51	21	123
T. Batchelor (B-C)	31	28	90
D. Smith (B-L)	28	21	77
E. Clarke (RCAF)	23	15	61
B. Burleigh (T-W)	25	10	60
W. Borden (RCAF)	20	11	51
M. McNichol (AF)	15	17	47
L. Campbell (C-W)	19	4	42
C. Crews (T-W)	14	5	33
D. Sinner (B-L)	14	3	31

Mentored Saskys

Owen Coach of Year!

TORONTO (CP)—Steve Owen, coach of Saskatchewan Roughriders of the Western Football Conference, was named Canadian coach of the year Friday night at the annual Grey Cup dinner.

Owen was chosen by a secret vote of the nine coaches in the CFL.

After 28 years as coach of the New York Giants of the National Football League, Owen came to Canada five years ago with Toronto Argonauts.

In 1959, Owen took over the reins of Calgary Stampeders when their coach, Otis Douglas, quit after six games.

The next year Calgary hired Bobby Dobbs, its present coach, and Owen was picked up by Saskatchewan.

In his first year, he took them from last place to fourth in the five-team conference and this year he had them in the western semi-finals, where they were beaten by Calgary.

The first recipient of the annual award last year was Bud Grant, coach of the Canadian champion Winnipeg Blue Bombers.

Owen, 64, is credited with the establishment of the powerful defensive teams of the Giants and with the development of many of defensive innovations now part of every coach's handbook.

Owen was not sure what he would do next season, as his one-year contract with Saskatchewan does not expire until the first of 1963 and "we haven't talked about it yet."

FREE TICKET IN EVERY BOOK
... books of FAMOUS PLAYERS THEATRE TICKETS ... the finest gift of all!
Now On Sale
Dial WO 8-6066
For Further Information

FOR
OUTSPOKEN
REPRESENTATION
RE-ELECT
DON
WHALEN
ALDERMAN

BUSINESS MAN'S LUNCHEON
12 Noon to 2.00 p.m
$1.25
Choose from a wide selection of menus.
Try Our Charcoal Broiled STEAKS On Our Dinner Menu
TOPS MOTOR HOTEL
(South of the Cloverleaf)
325 N. FRONT ST.
DIAL WO 2-5467

THE WORLD OF HEMINGWAY!
For all the young men . . . and all the young women who love the excitement of adventure . . . The Tenderness of Romance!
RICHARD BEYMER
DIANE BAKER
CORINNE CALVET
FRED CLARK
DAN DAILEY
JAMES DUNN
SEE IT TODAY
ARTHUR KENNEDY
RICARDO MONTALBAN
SUSAN STRASBERG
JESSICA TANDY
ELI WALLACH
PAUL NEWMAN as "The Battler"
Hemingway's ADVENTURES OF A YOUNG MAN
WO-8 6066 BELLE
Feature 2.10-6.30 9.10
CinemaScope COLOR by DE LUXE

Park
LAST DAY
MAT. PRICES 'TIL 5.00
ANTHONY QUINN JACKIE GLEASON
MICKEY ROONEY JULIE HARRIS
REQUIEM FOR A HEAVYWEIGHT
FEATURE SHOWN 3.35 - 5.50 - 8.00 - 10.00
STARTS MONDAY
FIRST BELLEVILLE AND DISTRICT SHOWINGS!
The Sizzler You Read in Playboy Magazine!
IT STRIPS THE SECRETS FROM THE INTIMATE KEY CLUBS
JAYNE MANSFIELD
"Playgirl After Dark" in EASTMAN COLOR
LEO GENN · CARL BOEHM
co-starring CHRISTOPHER LEE
ADULT ENTERTAINMENT
● ADDED COMEDY FEATURE ●
IT RUNS ON LAUGHING GAS!!
What a gasser!... What a frame!... What a dreamboat!...
FUN ON WHEELS! A 1000 smile an hour joy ride!
WHAT A CHASSIS
"La Belle Americaine"
IT'S A DOG-GONE SCREAM!
ROBERT DHERY · COLETTE
ELECTION RETURNS
MONDAY EVE. One Complete Show Starts at 7.30

JEFF COBB

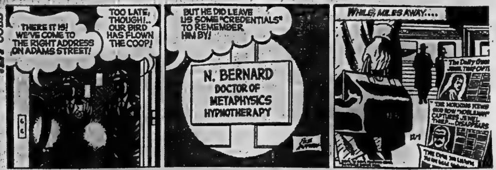

HI AND LOIS

LARRY BRANNON

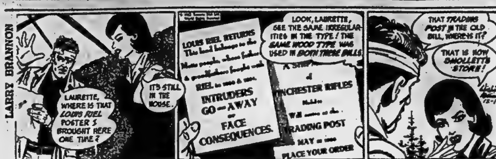

BLONDIE

JOHNNY HAZARD

'LIL ABNER

THE LITTLE WOMAN

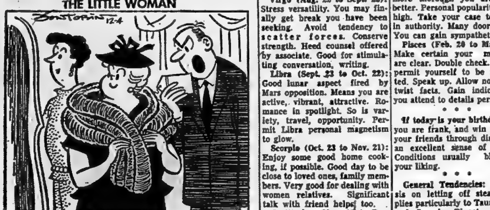

"$299.50 to keep your SHOULDERS warm?"

PENNY

BRINGING UP FATHER

MARK TRAIL

ARCHIE

BC

Astrological Forecast

For December 2
By SYDNEY OMARR

Aries (Mar. 21 to Apr. 19): Remember past promises — to yourself. Greater peace of mind obtained if you fulfill resolutions, including emotional, material debts to friends. Be kind, diplomatic.

Taurus (Apr. 20 to May 20): Meeting personal challenge proves invigorating. Results may not be immediate. Do not succumb to impatience. Take time. Listen to spiritual advice. Look beyond immediate indications.

Gemini (May 21 to June 21) Practise what your own religion preaches. Search for wisdom can be fulfilled. Advance slowly but surely. Remember material gain brings only partial happiness. Seek spiritual fulfillment.

Cancer (June 22 to July 21) Emphasize simplicity. Obtain basic meanings. Be sincere. Listen to problems of friends, associates. Try to help through practical means. Avoid lecturing. Exchange ideas.

Leo (July 22 to Aug. 21): Concentrate on regaining vitality. Take common sense approach. Be careful, considerate. Do not upset family members. Relax with hobbies, pets, and friends.

Virgo (Aug. 22 to Sept. 22): Your powers of perception rate high today. You are able to offer constructive criticism. You gain much by frank, honest approach. Avoid looking just for "instant popularity." Strive for depth.

Libra (Sept. 23 to Oct. 22): Day when realization of responsibilities is highlighted. Especially applies to relations with loved ones, family members. No time to be frivolous with other's feelings.

Scorpio (Oct. 23 to Nov. 21) Give special attention to details. Get house in order. Discuss real estate matters with trusted adviser. Check budget. Realize that security demands attention, work. Tonight, relax.

Sagittarius (Nov. 22 to Dec. 21): Fine afternoon for athletics, all forms of sport or exercise. Good day to visit, communicate, put ideas on paper. You gain much from reading—newspaper, books.

Capricorn (Dec. 22 to Jan. 20) Go through files. Get rid of excess papers, "objects." Trim possessions. Good for gardening, entertaining, sharing hobbies. Practice self-control. Enjoy conversations.

Aquarius (Jan. 21 to Feb. 19) Personal ambitions can be fulfilled. But review immediate past. Take course which pulls you out of rut. Utilize courage, initiative, imagination. Avoid scattering your forces.

Pisces (Feb. 20 to Mar. 20): Fulfill obligations early, including attending church of choice, visiting those who are sick. Day when consideration gains you respect, admiration. Live up to potential.

* * *

If today is your birthday . . . you are individual who is warm, sensitive, giving. Your principles are sky-high. You believe in the golden rule and you never stop trying!

* * *

General Tendencies: Day when proof is asked. All signs should avoid boasting. All could benefit from today's Cancer interpretation.

For December 3
By SYDNEY OMARR

Aries (Mar. 21 to Apr. 19): Powers of salesmanship reach new heights today. You are able to impart enthusiasm. You perceive meanings, opportunities. Excellent for buying and selling luxury items.

Taurus (Apr. 20 to May 20): Avoid tendency toward extravagance. Venus, moving direct in motion, highlights impatience. Involved in your desire for recognition, achievement. Take time to analyze. Study people, situations.

Gemini (May 21 to June 21) Good for enlarging range of activity. Dealing with Scorpio Aries persons turn out favorably. Very good for advertising, selling, public relations, publishing.

Cancer (June 22 to July 21) Curb temper. Be considerate. Do not give up ideal for money. You can eventually gain all you need. Diplomacy wins. Be original, independent. Let others know where you stand.

Leo (July 22 to Aug. 21): Good news indicated in connection with real estate, security. Taurus individual can help. Avoid being overbearing. Do more listening than talking. Be gracious, modest.

Virgo (Aug. 22 to Sept. 22): Stress versatility. You may finally get break you have been seeking. Avoid tendency to scatter forces. Conserve strength. Heed counsel offered by associate. Good for stimulating conversation, writing.

Libra (Sept. 23 to Oct. 22): Good lunar aspect fired by Mars opposition. Means you are active, vibrant, attractive. Romance in spotlight. So is variety, travel, opportunity. Permit Libra personal magnetism to glow.

Scorpio (Oct. 23 to Nov. 21): Enjoy some good home cooking, if possible. Good day to be close to loved ones, family members. Very good for dealing with women relatives. Significant talk with friend helps too.

Sagittarius (Nov. 22 to Dec. 21): Utilize Sagittarian ingenuity. Seeks ways, means of self-expression. Offer suggestions. Your interest will be appreciated. Concentrate on harmony. Don't become involved in disputes which do not directly concern you.

Capricorn (Dec. 22 to Jan. 20) Good for entertaining, housewarmings, pleasure in general. Time to "lighten" emotional burdens. Try to realize value of relaxing. Delay important decision, wait for all the facts.

Aquarius (Jan. 21 to Feb. 19) Haste today makes waste. The more thorough you are, the better. Personal popularity cycle high. Take your case to those in authority. Many doors open. You can gain sympathetic ear.

Pisces (Feb. 20 to Mar. 20): Make certain your meanings are clear. Double check. Do not permit yourself to be misquoted. Speak up. Allow no one to twist facts. Gain indicated if you attend to details personally.

* * *

If today is your birthday . . . you are frank, and win most of your friends through display of an excellent sense of humor. Conditions usually blend to your liking.

* * *

General Tendencies: Emphasis on letting off steam. Applies particularly to Taurus, Leo and Scorpio. Planets indicate general disturbing period but crisis will pass.

	D	O	P	E	Y			T	A	B	L	E	S	
D	E	P	U	T	E	S		O	R	I	O	L	E	
U	L	U	L	A	N	T		L	A	A	G	E	R	S
M	I	L	L	S		I	C	E		S	E	V	E	N
A	B	E	S		C	L	O	D	S		S	A	N	O
S	E	N		B	A	L	L	O	T	S		T	E	R
	S	T	A	L	L	E	D		A	T	T	E	S	T
			G	O	L	D	W	A	T	E	R			
M	A	L	O	N	E		A	L	U	M	I	N	A	
O	N	E		D	R	O	V	E	R	S		A	R	G
R	I	G	S		S	T	E	R	E		M	I	T	E
A	M	A	I	N		H	S	T		M	A	V	I	S
L	A	T	T	I	C	E		E	V	E	R	E	S	T
	L	E	A	D	E	R		D	I	N	E	T	T	E
	S	E	R	I	E	S			M	U	S	E	S	

ACROSS
1 Storage place.
7 Envoy.
13 Plate used in printing, for short.
14 Bouquets.
15 Last but ___: 2 words.
17 Sings softly.
18 Golf club.
19 Kind.
21 Van ___.
22 Kind of lettuce.
24 Acknowledge again.
26 Want.
29 Small portions, as of butter.
31 Rest: Fr.
35 Finnish seaport.
36 Cicily Fairfield: 2 words.
38 Garden plant.
40 Part of a shoe.
41 ___ Whitehead: 2 words.
43 Nevada: Abbr.
44 Twisted about.
45 Type of song.
46 Fictional Jane.
47 English racecourse.
49 Being the more distant: Poet.
51 Cut, as in a skirt.
54 English prelate.
56 Farm units.
60 Chopped up.
62 Boston's ___ Church: 2 words.
64 Stick.
65 Supernatural beings.
66 One in costume.
67 Member of early ascetic sect.

DOWN
1 Hoof sound.
2 Mother of Apollo.
3 Time word.
4 Shorthand writer, for short.
5 Age.
6 Pitch.
7 Milk: Comb. form.
8 Make a fluff.
9 Musical comedy of the 1930's: 2 words.
10 Neighbor of Quemoy.
11 Combat vehicle.
12 To be: Lat.
13 Ensign: Abbr.
16 Fancy German cake.
20 Reckon again.
23 Exhaust.
25 Deeply resentful indignation.
26 Volcanic rocks.
27 Ring ___: 2 words.
28 One of the Ionian Islands.
30 Desert.
32 Flower.
33 Canadian physician.
34 One of the Allens.
36 Certain orchestral instruments.
37 Short pipe for a Scotsman.
39 A rest: Colloq.
42 Efflux.
46 Again!
48 Beverage.
50 Desert place.
51 Famous Fabian.
52 Bail.
53 One of the Upanishads.
55 Other.
57 Destruction.
58 Diminutive suffix.
59 Soothing sounds.
61 Before: Poet.
63 Men without a country: Abbr.

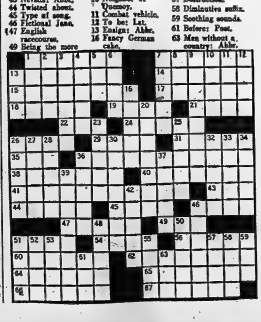

CLASSIFIED ADVTS.

COMING EVENTS

Y'S MENETTES COFFEE PARTY and Bazaar, Y.M.C.A., Tuesday, December 4, 8 to 10. Admission 25c. D1-3t

TONIGHT, YOUTH FOR CHRIST pre Christmas rally. Special film and talent. Masonic Temple 7.45.

QUINTE UNITARIAN FELLOWship, Sunday, 11 a.m. 231 John St. Speaker, Dr. W. Jarvis McCurdy, Professor of Philosophy and Ethics, University of Toronto.

TABERNACLE UNITED CHURCH. Christmas Bazaar, Wednesday, December 5th. Nursery provided. Admission 25 cents. S27-O23-N14-D1-4

418 CLUB DANCE, PARKDALE Community Centre, Friday, December 7, 8.30 p.m. Grand Prize Draw $1000. Everyone welcome. $1 per person. Tickets from 418 Club salesmen or Frank's Cigar Store, 6 Victoria Ave. N26-28-D1-5

TONIGHT'S PERFORMANCE, Belleville Theatre Guild Production, Hotel Quinte, sold out. Curtain, 8.30. N30-3t

WANTED - MALE

REQUIRED IMMEDIATELY
1 EXPERIENCED LUBRICATION and SERVICE STATION ATTENDANT
2 EXPERIENCED WASH RACK MEN
Apply Service Manager,
ELLIOTT MOTORS
BELLEVILLE D1-4t

LOCAL MANUFACTURING FIRM REQUIRES MACHINISTS AND FITTERS
Reply to BOX 103, ONTARIO INTELLIGENCER stating experience and wages expected N29-3t

SALES REPRESENTATIVE REQUIRED

Well established organization manufacturing and distributing a complete line of equipment for Grocers, Butchers and Restaurants, including Slicing Machines, Scales, Barbecue Machines, Commercial Refrigeration, etc., requires immediately aggressive representative for the Belleville - Kingston - Peterborough area.

Earning Potential Above Average on Commission Basis

Apply by Letter or Personally to BERKEL PRODUCTS COMPANY LIMITED 1825 Dundas Highway East Cooksville N26-6t

CARRIER BOYS for Early Morning Delivery THE GLOBE & MAIL PHONE WO 2-0402 N29-3t

MAINTENANCE MACHINIST
$2.37 per hour

We are looking for a fully qualified machinist for our maintenance department. Applicants should have completed their apprenticeship and have several years experience in heavy industry.

Apply in Writing to Director of Industrial Relations LAKE ONTARIO PORTLAND CEMENT BOX 620, PICTON, ONT. N30-3t

OPPORTUNITIES FOR WOMEN

SEW AT HOME FOR EXTRA MONEY — average over $1.00 an hour doing simple home sewing in your spare time. Piece work. Apply Dept. D28, Box 7010, Adelaide Post Office, Toronto 1, Ontario. D1-6t

WANTED - FEMALE

WOMAN OR GIRL FOR LIGHT household duties. Sleep in. WO 2-3948.

SECRETARY, TYPING AND shorthand required. Permanent position. All benefits. G. T. Lanning Ltd. WO 8-6457. N30-3t

RELIABLE MIDDLE-AGED WOman to do light housekeeping and look after 1 child. Box 17, Ontario Intelligencer. N28-tf

WOMAN REQUIRED TO LEARN electric motor winding. Some electrical experience preferred but not required. Reply, giving full particulars, age, experience, references; marital status, etc. to Box 48, Ontario Intelligencer. N29-3t

WAITRESS FOR TABLE AND counter. Apply Butch's Drive-In. N13-tf

WANTED MALE OR FEMALE

TEACHER FOR 1-ROOM SCHOOL. Duties to commence January 3, 1963. Apply in writing to Hugh Gray, R. R. 3, Belleville. N30-3t

TEACHERS WANTED

TEACHER WANTED TO TEACH grades 1, 2 and 3 in new three-roomed schools. Duties to commence January 2nd. Apply, stating qualifications and salary expected, to Richard Twiddy, R. R. 4, Frankford. D1-3t

BILINGUAL, ENGLISH-FRENCH. Persons interested in part-time work and qualified to give instruction in oral French, are requested to forward information to the Belleville Public School Board, Post Office Box 381, Belleville. N30-3t

DRESSMAKING

ATTENTION LADIES. HAVE your wardrobe exclusively made for you. All kinds of dressmaking. Mrs. J. Chapman, 46 Glen Rd. N10-1m

DRESSMAKING AND ALTERATIONS. All work guaranteed. WO 8-8868. N21-1m

EMPLOYMENT WANTED

MARRIED WOMAN WOULD LIKE to mind children in her own home. WO 2-8488. D1-3t

QUALIFIED ACCOUNTANT REQUIRES part-time or per diem work, after December. Apply Box 20, Ontario Intelligencer. N30-3t

DRESSMAKING AND ALTERATIONS of all kinds. Prompt service. WO 2-4477. N30-3t

16-YEAR-OLD, GRADE 11 GIRL requires part-time employment. WO 8-8538 after 5 p.m. N29-3t

17-YEAR-OLD STRONG HEALthy student in Grade X desires part or full-time employment, preferably in mechanical or electrical work. WO 8-9538 after 5 p.m. N29-3t

YOUNG, RELIABLE SINGLE woman desires permanent employment immediately. Experienced in accurate fast typing and office procedure. Commercial diploma. Excellent English. Good references. Apply Box 54, Ontario Intelligencer. N26-1wk

PAINTING AND INTERIOR DECorating. Free estimates and reasonable rates. WO 8-7341. N26-1m

CARPENTRY, PAINTING, OR what have you? Reasonable rates. Free estimates. WO 8-7160 N7-1m

WANTED

BATH ENSEMBLE. BOX 64, Ontario Intelligencer. D1-3t

YOUNG GENTLEMAN REQUIRES someone to share furnished house. Separate bedroom. Economical living. WO 2-7224. D1-3t

WORK FOR BACK HOE. NEW outfit M F 220. Contact Corfield Bros., WO 2-3397. N21-tf

WANTED. PIANOS IN EXchange for furniture or cash. F. M. Barrett Co. WO 8-3231. Mr23-tf

REAL ESTATE WANTED

BUYING OR SELLING YOUR home, deal through an experienced broker. Marshall Real Estate. WO 2-8282 at 20 McDonald Gardens. D1-7t

HAVE CLIENT FOR 4-BEDROOM house, centrally located, all conveniences. State best cash price. J. J. Crawley, Real Estate Broker, 273 Hunter Street West, Peterborough. Riverside 5-5512. N29-3t

ACCOMMODATIONS WANTED

APARTMENT OR ROOMS FOR reliable working girl. East or central district. WO 8-8638. D1-2t

1 OR 2 BEDROOM APARTMENT. West Hill preferred. Phone WO 2-1227. N30-tf

2-BEDROOM HOUSE OR DOWNstairs apartment, in city, required by young business man and family by December 15 or before. Write Box 12, Ontario Intelligencer. N29-1w

UNFURNISHED HOUSE OR apartment, with 3 bedrooms, near school, urgently required by December 1. Write Box 3, Ontario Intelligencer. N29-3t

ROOMS

ROOM FOR GENTLEMAN, NEAR shopping centre. Well furnished. Own entrance to parking lot. Share refrigerator, 3-piece bathroom. 104 Herchimer, WO 2-0263 N26-tf

ROOM AND BOARD

TWO FURNISHED BEDROOMS. Board optional. WO 8-8164. N30-3t

1 SINGLE ROOM, 1 SUITABLE for 2, separate beds. Close downtown. WO 2-1584. N30-2t

PLEASANT, FURNISHED, BEDroom, with or without breakfast. WO 8-6986. N26-tf

SINGLE ROOM, WEST HILL. With meals if desired. Parking. WO 2-3238. O31-1m

TO LET

4-ROOM HOUSE. INSULATED. Stove. New paint. WO 2-4334. N29-3t

7-ROOM HOUSE. 3 BEDROOMS. $60 monthly. Garage. Large lot. WO 2-0152. N29-3t

LARGE WAREHOUSE, CENTrally located. Available December 1st. Apply Victoria and Grey Trust Co. WO 8-6417. N28-tf

2-BEDROOM APARTMENT. UNheated. Close to downtown. $30 monthly. WO 8-9986. S22-tf

2-BEDROOM APARTMENTS
in newly constructed building. Free TV hook-up. Parking and washing facilities provided.
DUNDAS STREET EAST NEAR SHOPPING PLAZA
WO 2-5817 N13-tf

TWO-ROOM OFFICE SUITES. Front Street. Immediate possession. Apply Victoria and Grey WO 8-6417 My23-tf

5-BEDROOM HOUSE AT 207 DUNdas Street East. Available immediately. WO 2-0154. Ask for Bert Mowers. N27-1w

SMALL FURNISHED APARTment. Heated. Share bath. Also bed-sitting room. Phone WO 8-6886 or WO 2-0147. N6-1m

TO LET

2 ROOM HEATED APARTMENT. Hot Water, Range and Frig. Apply 292 Ann St. N29-3t

4-ROOM, HEATED APARTMENT. 3-piece bath. Private entrance. $75. Good residential district. 10 minutes walk downtown. Immediate possession. WO 8-8278 after 5:30 p.m. D1-3t

6-ROOM HOUSE, 4 MILES NORTH of city. 3 bedrooms. All conveniences. Large rooms. Automatic washer hook-up. Furnace. Reasonable rent. Available January 1, '63. WO 2-3450. D1-3t

MODERN LOWER APARTMENT, 3 rooms and bath. Newly decorated. West central, unfurnished. Adults. WO 8-8296 evenings. N26-1mth

ONE-BEDROOM, GAS HEATED apartment. Private entrance and bath. Hot water supplied. Use of yard and garage. Air conditioned. Close to schools. Available December 1st. Apply 22 West College. WO 8-8185. N15-tf

SIX LARGE ROOMS, HEATED apartment. $90. Possession December 15. 296 Charles Street. WO 8-8944 after 2:30. N20-tf

HOUSEKEEPING AND BACHelor apartments. 1 and 2 rooms completely furnished, heated and maintained. Private bathroom and parking. Blue Inn Motel. N12-1m

FRONT STREET APARTMENT, between Campbell Street and Victoria Ave. Heated, 2 bedrooms, living room and dining room, small kitchen, hardwood floors. This apartment is bright and faces the street. Rent $75. Immediate occupancy if desired. Apply Box 100, Ontario Intelligencer. O1-tf

MODERN HEATED APARTMENT, 3 rooms and bath; stove, refrigerator, television hook-up. Downtown. $75. WO 8-6110. N6-1m

ONLY $45 MONTHLY for this 1-bedroom completely self-contained APARTMENT
central location on East Hill. This apartment is in good condition and recently decorated. Immediate occupancy.
WO 8-9986 O6-tf

MODERN, HEATED, SELF-CONtained, 1-bedroom apartment, 4-piece bathroom. Parking. $75. WO 2-3251. O24-tf

2 SMALL APARTMENTS, 1 FURnished with gas heater and range. WO 2-6300. N22-tf

2-ROOM APARTMENT, SELF-contained, heated, first floor, newly decorated. Central, West Hill. WO 8-5813. N30-3t

MODERN 1-BEDROOM APARTment. Heated. Private entrance. Immediate possession. Apply Victoria and Grey Trust Co. WO 8-6417. O24-tf

2-ROOM GROUND FLOOR BACHelor apartment. Stove and refrigerator. Full laundry facilities. WO 8-7676. After 5 p.m. WO 2-0513. N20-tf

RENTALS, MARSHALL REAL Estate, 20 MacDonald Gardens. WO 2-8282. Ml-tf

3-ROOM APARTMENT, WITH bath. Heated. Private entrance. WO 8-8882. N30-3t

3-ROOM APARTMENT, PRIVATE entrance, bath, unheated, $30 monthly. WO 8-9041 or WO 2-5998. O17-tf

A HOME AWAY FROM HOME. Y.M.C.A. 20 Campbell St. Single rooms. Reasonable rates. S3-tf

4-ROOM APARTMENT WITH bath, private entrance, unheated. Immediate possession. Apply Victoria and Grey Trust. WO 8-6417. N16-tf

EAST HILL DISTRICT, 2 UNFURnished 1-bedroom apartments; 1 apartment newly decorated. Adults preferred. WO 2-3533. N26-tf

Furnished Apartment
SUIT NEWLYWEDS OR QUIET COUPLE
1 bedroom basement, central East Hill. Heated. Private bath. Fully equipped kitchen, automatic washer, television outlet.
$80. MONTHLY
Write to Box 22, Ontario Intelligencer N26-tf

DOWNSTAIRS APARTMENT. Heated. 4 rooms. WO 2-2185. N27-3t

TWO 2-ROOM APARTMENTS. Furnished, heated, hydro. WO 2-8006 after 6 p.m. N27-6t

LARGE NEWLY DECORATED apartment at the Four Corners. Could be subdivided and furnished for single tenants. WO 8-9588. N21-tf

1-BEDROOM HOUSE IN ROSSmore. Accommodation for 2 or 3. Apply Box 41, Ontario Intelligencer or phone WO 8-5642. N21-tf

APARTMENTS AND HOUSES TO rent. Yanover Realty, WO 2-4246. Office 247 Dufferin Ave. N21-1m

3-ROOM, GROUND FLOOR, SELF-contained apartment. Heated. Suitable for adults only. WO 8-7676. N14-tf

SINGLE LIGHT HOUSEKEEPING or sleeping rooms. Also apartments furnished and unfurnished. WO 8-7622 or WO 2-8415 N7-1m

FARM, CLOSE TO BELLEVILLE and school. WO 2-2981 after 6. N30-2t

HEATED 2-BEDROOM APARTment on bay shore. Children welcome. $60 monthly. WO 8-7368. N30-2t

2-BEDROOM WINTERIZED COTtage on bay shore near O.S.D. $35. Immediate possession. WO 2-4091. N30-2t

1 LARGE, WARM, COMFORTably furnished room. Lady preferred. Abstainer. WO 8-8591. N29-tf

AT ST. AGNES MANOR, 137 Bridge Street, 2-bedroom apartment, large living room, etc. $75 WO 2-1166 between 5 and 7. N3-7-10-14-17-21-24-26-27-28-29-ev-w-s-tf.

3-BEDROOM HOUSE, WEST HILL. Near downtown. Reasonable rent. No objection to children. WO 8-9636. N29-3t

TO LET

3-BEDROOM HOUSE. LIVING room, large kitchen. Lots of cupboards. New tile floors. Bleecker Ave. Reasonable to reliable tenant. Apply 48 Strachan Street. D1-1w

3-BEDROOM HOUSE. LIVING room, kitchen, built-in cupboards, 3-piece bath. Close to bus and school. WO 2-4281. N29-D1

LARGE GROUND FLOOR APARTment, 3 bedrooms, kitchen, living room, utility room and sunporch. WO 2-4988. N29-D1

CLEAN, NICELY FURNISHED bedroom. Central. Gentleman. WO 2-6883. N30-tf

ROOM AND BOARD, IN PRIVATE home. All home privileges. WO 2-2953. N30-3t

MODERN 4-ROOM APARTMENT, with bath, private entrance. Unheated. Cannifton. WO 8-5344. N30-3t

3-BEDROOM HOUSE, 4-PIECE bath, large living room, dining room, kitchen. Large yard. Paved driveway. Available December 20. $100 monthly. WO 2-0378. N30-3t

TWO LIGHT - HOUSEKEEPING rooms, equipped, heated; also bedroom, could be rented with above. Parking or garage. Bus service close. Suit business people. WO 8-5375. N30-3t

6-ROOMED HOUSE. ALUMINUM door and windows, and oil floor furnace. $30 monthly. 3 miles north of Stirling off 14 Highway. EXeter 5-3764. N30-3t

6-ROOM, 3-BEDROOM APARTment. Private entrance. Quiet location. One block from Upper Bridge. WO 8-8159. N30-3t

FOR SALE

NIAGARA MASSAGE, LIKE NEW. Really reasonable. 12 Linton Park Road. N30-2t

VICTORIAN ANTIQUE LAWN set, white cast iron; ice cream table; double pedestal drum table; antique walnut fernery. EX 2-7485. N30-2t

ALUMINUM STORM AND screen doors, full inch thick, $35. Aluminum storm windows, $18. Free installation. M. Moran. WO 8-7341. O24-1m

FLOWERS ARRANGED FOR parties, hospital, weddings and funerals. Cut flowers and potted plants. Warkentin's Greenhouses, Trent Road. WO 2-5011. N8-1m

YELLOW SEMI-FORMAL, WORN only once. Size 14. Phone WO 8-8589. O6-tf

CYLINDER HEAD ASSEMBLIES
FORD & METEOR V/8
$17.50 Exchange
USE YOUR CREDIT
WE INSTALL
CANADIAN TIRE
WO 8-6701

FALL CLOTHING AND SHOES for men, women and children. H. Curson, 75 Dundas East. New and used clothing. Ap15-tf

SHOTGUNS, AMMUNITION, hunting licences, rifles, handguns, scopes, sights, custom gunsmithing. Ox Bow Gun Shop, 427 Bridge East. A15-tf

MOFFAT HEAVY DUTY 4-BURNer stove, with timer and clock. 9 cu. ft. Crosley Shelvador refrigerator. WO 8-5877. N28-4t

GUNS BOUGHT, SOLD, TRADED and repaired. Fishing tackle, licences, live bait; naptha gas. Kelly's Sport Shop. WO 2-0[illegible]. Jy26-tf

ROSES, TREES, SHRUBS, EVERgreens, vines, perennials, fruit stock. Quinte Nurseries, 5 miles west Belleville Trent Road. WO 8-7633. Ap21-4t

FIREPLACE SCREEN AND ANDirons. Like new. $15. WO 8-6854 N30-2t

CHISHOLM'S
(ROSLIN) LTD.
1857 to 1962
105 YEARS OF SERVICE
"From Tree to Finished Product"
BUILDING MATERIALS
REC ROOMS
REMODELLING
COMPETITIVE PRICES
FINANCING
FREE ESTIMATES
ROSLIN - ONT.
PHONE TWEED 190
For All Your Building Needs N29-tf

Reconditioned
TV Aerials
REASONABLY PRICED
WO 8-6791
CIRCLE TV SERVICE
BELLEVILLE, LTD.
260 COLEMAN ST.
N3-ev-m-s-tf

150 CHOICE HEREFORD AND Durham stock calves. Sale Wednesday, December 5. George A. McGowan. Telephone 778-2213 Havelock. We deliver. N27-6t

POTATO SPECIAL. ONTARIO No. 1, 50-lb. bag $1 at storage, while they last. Large cabbage $1.50 per dozen. Fair's, 1 mile east of Belleville. N29-1m

HUDSON SEAL COAT
Full Length
Size 16-18
Perfect Condition
WO 8-5450 N29-3t

FOR SALE

MUST BE CLEARED. ALL TYPES of copper and steel fittings, also fixtures, at Buy-Rite, 390 Front Street. D1-7t

3-PIECE CHESTERFIELD SUITE. Good condition. $25. Apply 212 Albert Street.

TRI-ANG HO GAUGE ELECTRIC train. WO 2-2220. D1-3t

TABLE AND CHAIR SETS, dolls, cribs, high-chairs, toy chests, wheel barrows. WO 2-2178 or WO 2-1317. N27-tf

SKATES, NEW AND USED. Exchange. Skates sharpened. Stephen Licence Ltd. 289 Front Street. O18-tf

USED SKATES
Large Selection of Boys' and Girls' Skates
Priced from $1.50
BOOTH RADIO & TV
170 Front Street N30-6t

-SHOP-
-SWAP-
-SAVE-

STEREO COMBINATION
6 Speakers — AM-FM-SW
Multiplex Prepared
Was $469.50 .... Now $299.00

TAPE RECORDER
On Special
from $28.95 up

ORIGINAL OIL PAINTINGS
from $12.95 up

IMPORTED RUGS
from $21.95 up

39" CONTINENTAL BED
Complete
Was $69.95 ...... Now $39.95

BOX SPRINGS AND MATTRESSES
½ PRICE

3-PCE. BEDROOM SET
Box Spring and Mattress
Was $368.00 .... Now $219.00

SECTIONAL CHESTERFIELD SET
Was $349.50 .... Now $199.00

CHESTERFIELD SET
5 Year Construction Guarantee
Was $369.95 .... Now $239.95

COFFEE — END TABLES
Were $12.95 ...... Now $7.95

17-PCE. 3-PLY WATERLESS COOKWEAR STAINLESS STEEL SET
Was $169.50 ..... Now $49.50

AUTOMATIC KNITTING MACHINE
Was $269.50 .... Now. $34.95

AUTOMATIC SEWING MACHINE
25 Yr. Warranty
Was $169.50 ..... Now $65.00

WATCHES — RINGS
CAMERAS — BINOCULARS
SAVE UP TO 50%

TRANSISTOR RADIOS
from $7.95 up

Other Items on Sale Include Household Effects, Propane Gas Stove, Oil Burners, Refrigerators, TV's, Water Pump Pressure Units, Piano, and Hundreds of Other Items.

CREDIT TERMS AVAILABLE

Belleville Sales & Auction Barn
580 DUNDAS STREET EAST
WO 2-7128
OPEN DAILY 9 A.M. - 9 P.M. N30-D1-4

FOR SALE

BALED HAY, TIMOTHY AND June Grass. WO 2-8437. N30-3t

HO GAUGE MODEL RAILROAD. WO 2-8736 after 5. N30-3t

MOFFAT 36" HEAVY DUTY stove, with light, clock and timer. Very reasonable. WO 2-8490. N30-3t

BABY CARRIAGE, CRIB AND walker. WO 8-8273. N30-2t

ELECTRIC COFFEE MAKER, sugar and cream and tray, all polished chrome; also buffet. Good condition. Phone WO 2-8366. N22-tf

Thumpers
DO YOUR WINTER TIRES THUMP?
GUARANTEED
WHEEL BALANCING
$1.50 PER WHEEL
Plus Weights
BILL DELINE LTD.
283 Coleman St. — WO 2-3483 N30-3t

Be Ready
HAVE YOUR TIRES
TRACTIONIZED
FOR WINTER DRIVING
$2.00 PER WHEEL
BILL DELINE LTD.
283 Coleman St. — WO 2-3483 N30-3t

GIFT SUGGESTIONS!
WINDOW TYPE OUTDOOR THERMOMETER — $1.19
HAND LANTERNS — $3.89
SEAT COVERS, priced from $3.98
CAR WASH BRUSHES from 94c
5% CASH DISCOUNT COUPONS
CANADIAN TIRE
WO 8-6701

BEATTY
AUTOMATIC IRONER
Used Only Few Times
Less Than ½ Price
$100. CASH
G. E. Combination
WASHER - DRYER
Practically New
Less Than ½ Price
$300. CASH
WO 2-4157 N30-3t

WHILE THEY LAST
750 x 14
TOWN AND COUNTRY
NEW TREADS
$9.95
Exchange
BILL DELINE LTD.
283 Coleman St. — WO 2-3483 N30-3t

PETS FOR SALE

PONIES FOR CHRISTMAS. ALL ages and sizes. WO 2-1766. N10-14-17-21-24-28 D1-5-8-12-15-19-22

PUPS, PART SPRINGER SPANiel, German Shepherd, 6 weeks old, $3 each. WO 2-8427. N30-3t

WALKER HOUND PUPS, THREE months old. Apply to Frank Smith, Foxboro, WO 2-8276. N26-1w

GIVE A GIFT THAT LIVES. Standish Kennels, Registered, Canadian Kennel Club miniature poodles of prestige for particular people. Quality and elegance in all colors from show stock. Mrs. Graziadie, 87 Lingham St. N26-1mth

MONEY TO LOAN

LOWER YOUR MONTHLY PAYMENTS
WITH A MORTGAGE LOAN

1. Pay off high cost finance company loans.
2. Pay past-due taxes.
3. Pay off mortgages now due.
4. Pay off bank loans and save.

OPEN TERMS
WOodland 2-8010
Call Anytime To 10 P.M.
HERBERT SIMROD
MORTGAGE BROKER O29-tf

SERVICES

PAINTING AND DECORATING. Low winter rates. Work guaranteed. Free estimates. WO 2-8311. N29-3t

AUTOMOTIVE

'54 FORD CUSTOMLINE. GOOD condition. WO 2-8334. N29-3t

'60 FAIRLANE, V-8, MANY FEATures, $1,300. WO 2-7088. N26-tf

1957 CUSTOM DODGE, V/8, automatic. $600. Apply 507 Dundas Street West after 5:30. N29-3t

1962 CHEVROLET, 2-DOOR, 10,000 miles. Under warranty. Will accept trade. WO 2-3938. N30-2t

1957 BUICK. RADIO. GOOD CONdition. $7 weekly. WO 2-2886. N30-3t

'57 CHEVROLET, 4-DOOR, HARDtop sedan, 6 cylinder, standard transmission, new tires, radio, back-up and fog lights, 43,000 miles. WO 2-6787. N30-3t

'52 PONTIAC SEDAN. RADIO. Good condition. WO 2-7818. N30-3t

1956 LINCOLN. POWER STEERing and power brakes. Good condition. WO 2-2886. N30-3t

'53 DODGE. GOOD RUNNING condition. Good tires, radio. WO 2-7061 after 5. N29-3t

'58 VOLKSWAGEN, DELUXE coach. Radio. First class mechanical shape throughout. Good body. Private sale. WO 2-7653 between 4 and 7 p.m. N27-tf

'62 CHEVY II STATION WAGON. Excellent condition. 6,000 miles. Private sale. EX 2-6770 Trenton during weekend only. N30-3t

1958 AUSTIN HEAVY DUTY DElivery van. WO 2-2208. N29-3t

'54 LAND ROVER JEEP. 155 Moira Street East. WO 2-5809 after 6. N28-4t

AUTOMOTIVE

'60 PEUGEOT. GOOD CONDItion. Cash, trade or terms. WO 2-6026 or WO 2-6767. D1-3t

1959 CHEVROLET PANEL truck. Good condition. $595 Apply Tip Top Cleaners, 88 Station Street. N16-tf

FRONT END ALIGNMENT
ONLY $6.95
John Bean Visualiner Equipment
WHEEL BALANCING
$1.25 per wheel
Save up to 50% on Parts
YOU SAVE MORE AT
CANADIAN TIRE
WO 8-6701
Mr10-ev-tu-th-s-tf

USED CAR SPECIALS
'57 PLYMOUTH, V/8, automatic.
'57 CHEVROLET, 6 cylinder.
'56 BUICK, Hardtop.
'55 MERCURY, Hardtop.
'55 PONTIAC.
'55 FORD, Fairlane.
SEE ROY PAYNE OR ERIC EMERSON AT
ROY PAYNE'S SUNOCO SERVICE
336 NORTH FRONT ST.
(Across from Tops Motor Hotel)
WO 2-8361

AUCTION SALE

Auction Sale, Saturday, December 8th at one o'clock, Estate of F. G. Brower, 46 Highland Ave. (inside).

Piano and stool; Westinghouse TV; R.C.A. television; refrigerator; desk; single and double beds; dressers; hall seat and mirror; rockers; 2-piece chesterfield; platform rocker and ottoman; rugs; chrome studio chairs; mirrors; vacuum; rangette; radio; bedding; power mower; wardrobe; odd chairs and tables; lawn roller; lamps; pictures; couch; quantity of lumber; dishes; cooking utensils; 1953 Bel-Air 4-door Chevrolet.

Terms: Cash.

CAMERON BUNNETT
Auctioneer
PHONE WO 2-1991 N30-D6-7

AUCTION SALE

SATURDAY, DECEMBER 8th
2 p.m.
HANTHORNE'S GARAGE
CARRYING PLACE
CARS — TRUCKS — TRACTOR AND FARM MACHINERY

— CARS —
1958 Volkswagen, 2-door
1957 Standard, 4-door
1956 Nash Ranch Wagon
1955 Ford
1954 Monarch, automatic
1958 Mercury, Hardtop, 2-door. Low mileage. (This car subject to reserve bid.)

— TRUCKS —
1954 Ford Sedan Delivery
1952 Mercury 3-ton Combination Dump. Good tires.
1951 Fargo Panel.

— TRACTOR AND FARM MACHINERY —
1 Allis-Chalmers Tractor W.C.
1 3-furrow Disc Plow on rubber (International)
21-spring tooth Cultivator. (International).
Garden Tractor, Plow, Cultivator and Snow Blade.

REASON FOR SALE: Mr. Hanthorne is going out of used car business as school buses are requiring his full attention.

CARS ARE GUARANTEED 50 - 50 FOR 30 DAYS

TERMS CAN BE ARRANGED

AUCTIONEER,
WILLIAM L. BIGFORD
BRIGHTON, ONT. D1-6-7

DINING ROOMS

JIM'S PLACE—DINING ROOM
Open Every Day — 5 to 9 p.m.
Saturday & Sunday 12 to 9 p.m.
Private Dining Rooms for Family Dinners or Christmas Parties
Make Your Reservation Now
PHONE WO 2-0147
N9-10-16-17-23-24-30-D1

REAL ESTATE FOR SALE

NEED MORTGAGE MONEY

If you are thinking of building or buying and need a mortgage or you need financing on your existing home call us today. We have an ample supply of first mortgage money for the Belleville area. This money is available at reasonable interest rates with easy re-payment terms.

MOVING TO BELLEVILLE

Before you buy be sure to see McCormick Realty. We have new houses, house plans and three new Sub-divisions underway, plus a fine selection of resale homes, also apartments. Drop into our office. We will be pleased to help you. For the finest in real estate service see

W. J.
McCormick
REALTY LTD.
89 STATION STREET
WO 2-8397 Ja2-ev-s-tf

Comfort Engineered
HOMES
BY
Maurice H. Rollins Const. Ltd.
NOW HAVE
50% MORE INSULATION

GORDON WOODS
REAL ESTATE BROKER
Member of the Belleville Real Estate Board
139 FRONT STREET
BELLEVILLE
WO 8-6471

2 UNITS

completely self-contained. Priced at just $8,500 with $1,500 down-payment. Each apt. has 3 bedrooms, separate dining room and 3-piece bath. Solid brick construction. A real investment opportunity.

$11,900.

3-bedroom East side bungalow and attached garage. Fully landscaped lot with all services. "L" living-dining room. Spacious kitchen. Extra plumbing and playroom in the full basement. 4½% mortgage.

OFFICE: WO 8-6471
IF NO ANSWER CALL
GORDON DETLOR — WO 2-4176
GORDON WOODS — WO 2-8217
W. J. MILLER — WO 2-[illegible]

-FOR ANY OF YOUR REAL ESTATE NEEDS CALL ONE OF OUR DEPENDABLE SALESLADIES
DOROTHY
Marshall
REAL ESTATE
BROKER
20 MacDONALD GARDENS
WO 2-8282
Mrs. Lougheed — WO 2-8363
Mrs. Edwards — WO 8-7650
Mrs. Sisler
D1-3t

2-BEDROOM BRICK BUNGALOW. West end. Cheap for quick sale. Box 43, Ontario Intelligencer. N30-3t

BUNGALOW, 3 BEDROOMS, PANelled dining area. Carport. Fenced yard and patio. WO 8-3257. N28-30-D1-3-7-8-12-14-15

ATTENTION VOTERS

ANYONE REQUIRING TRANSportation, Monday, December 3, during voting hours in Township of Thurlow, phone Mrs. Ash, WO 2-2450.

ATTENTION

BRANCH [illegible]
ROYAL CANADIAN LEGION
A Special
GENERAL MEETING
Will be Held at the Legion Hall on
WEDNESDAY, DEC. 5th
at 8 p.m.
ALL MEMBERS Are Requested to Attend, (IMPORTANT)
Norm. D. Bean,
Bulletin Editor. D1-3t

TRAILER PARKS

JIM'S PLACE TRAILER PARK
Space by the Week or Month
Low Rates for Winter Storage
Hwy. 2—3 Miles East of Belleville
PHONE WO 2-0147
N10-17-24-D1

CHRISTMAS TREES

PRUNED SCOTCH PINE. WHOLEsale and retail. 5th Concession of Thurlow, opposite Carmel Church weekends or Whitby. MOhawk 8-3690. N2-2m

LOST

LARGE, ROUND, RHINESTONE pin, vicinity of the Belleville Club. WO 2-3651. N30-2t

Business Service Directory

ACCOUNTANTS

Accountants
JOHN D. LEWARS, C.A.
217 Pinnacle Street
Belleville, Ontario
Phone WO 2-4632
Jy3-1y

GEO. A. WELCH AND COMPANY
Chartered Accountants
173 Church Street — Belleville
WO 2-4391
W. S. Stone, C.A. — R. Irvine, C.A.
Ottawa - Cornwall - Picton
Pembroke
N1-1y

ARCHITECTS

WATSON AND WIEGAND
Architects
219 Front St., Belleville, Ont.
Mr24-1y

BOAT REPAIR AND STORAGE

Outboard Boat Storage
Repairs — Refinishing
Wood - Aluminum - Fiberglas
• • •
Outboard Motor Storage
Repairs — Servicing
Johnson — Evinrude — Gale
Viking — Elto
QUINTE MARINE
No. 2 Highway
1½ Mile East of Deseronto
Telephone: ZEnith 5-4730
(no toll charge)
Mr9-1y

BUILDERS' ESTIMATES

Builders' Estimates Prepared From Blueprints and Specifications
Material Take-Off Listed for Easy Ordering
Detail Drawings — Tracing
Blueprints Prepared to Scale
For Expert Advice
DIAL EX 8-6384
N26-1m

BUSES

BUS SERVICE TO TRENTON AND AIR STATION
Leave Belleville
Daily Exc. Sunday and Holidays
8.45 a.m.
10.35 a.m.
12.05 p.m. Sat. only
2.00 p.m.
3.30 p.m. Sat. only
4.10 p.m.
5.35 p.m.
7.50 p.m.
11.20 p.m. Fri. and Saturday only
Buses Leave Moorman Motor Sales
211 Pinnacle St. Phone WO 8-8676
Charter Coaches
RATHBUN BUS SERVICE LTD.
Trenton, Ont — Phone EX 2-3853
Je7-1y

CLOCK & WATCH REPAIRS

FREE ESTIMATES, FREE PARKING. All work done by experienced watchmaker. Henk Binnema, 68 Dundas Street East.
O30-1m

CONCRETE

W. DANFORD & SON
All Types of Concrete Work
Machine Trowelling
Residential and Industrial Repairs and Alterations
Backhoe Work
Trenching and Back Filling
Phone WO 8-3622
D6-1y

DRESSMAKING

"ORIGINALLY YOURS"
Dressmaking and Designing
Complete Bridal Service
Alterations
Reasonable Rates
WO 8-7623
O17-6m

FARM AND GARDEN

Dead Stock Service
BURRETT FUR FARMS
Peterborough
A New Daily Service in Removal of Dead or Crippled Farm Animals.
Prompt Calls Appreciated
Call Long Distance ZEnith 6-6350
(no toll charge)
Licence No. 151C62
Mr24-1y

FLOORS AND WALLS

PIDUTTI - FABRI LTD.
Tile and Terrazzo Contractors
Glazed and Ceramic Floor and Wall Tile
Terrazzo Floors — Guaranteed
Repairs on Tile and Terrazzo
Cement finishing a Specialty
Phone WO 8-7435 or WO 2-0385
L. Metus — President — WO 2-8389
Ja2-1y

FLOOR FINISHING

EARL DARRAH
Dial WO 8-6078 — 30 Bridge St. East
Sanding Machines and Floor Polishers for Rent.
Expert Installation on Mastic Rubber Tile and Marboleum Floors
— Free Estimates —
Mr24-1y

HAIRDRESSING

'Til Christmas Time
My Lady Fair,
Come in and Let Us
"Do" Your Hair
Every Monday Grace Will be in the Salon
QUINTE BEAUTY SALON
7½ Harvey Street
WO 2-3253
N8-1m

INSULATION

Now is the Time to Insulate Your Home
Enjoy Year-Round Comfort and Lower Fuel Costs
Free Estimates — Lower Cost
SEALDAIRE INSULATION COMPANY
263 Wilson Street, Peterborough
Riverside 2-0272
"13 Years of Insulation Service in Eastern Ontario"
Mr10-1y

LAUNDRY COIN OPERATED

WESTINGHOUSE LAUNDROMAT
Speedy Laundromat Ltd.
90 Station Street at Cannifton Road
My14-8m

MIMEOGRAPHING RUBBER STAMPS

THE JAMES TEXT LIMITED
Fast, efficient work covering all needs. Reports, Circular Letters, Statements Clubs, Lodges, Churches, etc. One day service on all types of Rubber Stamps, Numbering Machines and Supplies.
Ja2-1y

MUSIC

Music Schools
Private Instruction for Accordion
Representing Hohner
Also Instruction for Guitar, Sax, Trumpet, Baritone Drums, etc.
CHARLIE KAMMER
Musical Supplies
294 Front Street — Belleville
WO 2-6373
My15-1y

PLUMBING & HEATING

CHAPMAN PLUMBING & HEATING
70 North Park Gardens
WO 2-4234
Plumbing, heating, eavestroughing, weeping beds and pressure systems. New installations and repair work. repair work.
N13-3m

RADIATOR REPAIRS

Repairs to All Makes of Auto and Road Machine Radiators
We do Rodding and Supply New Cores if Required.
Prompt Service
Reasonable Prices
FOLEY FOUNDRY & MACHINE CO. LTD.
24 Wallbridge Road
WO 8-5701
S18-3m

RENTALS

Typewriter and Adding Machine Rentals
UNDERWOOD LTD.
19 Bridge Street East
WO 2-1410
Special Student Rates
S14-3m

REPAIRS

General Repairs and Remodelling
Kitchens
Cabinet Work
Free Estimates
WO 8-5605
N16-3m

RUG AND UPHOLSTERY CLEANERS

WOODEAVES DURACLEAN SERVICES
T.E.M. LAST
Call WO 2-5535
Rug and Upholstery Cleaning
Carpet Laying and Repairing
— Free Estimates —
Ag.10-60-tf

RUBBER STAMPS

All Kinds of Rubber Stamps
"Custom Made"
"The Way YOU Want It"
24-Hour Service Available at
O'NEIL SALES LIMITED
115 Front Street
SCHWAB'S LTD.
222 Front Street
THE JAMES TEXT LTD.
179-183 Front Street

SCAFFOLDING

Safety Steel Scaffolding
Large Stock on Hand for Immediate Rental
FOLEY SUPPLY COMPANY
25 Wallbridge Road
WO 8-5701
S14-3m

SERVICE STATIONS

JIM TEBWORTH'S
TEXACO SERVICE STATION
495 West Dundas Street
WO 2-6142
Open Every Night & Every Sunday
Lubrication — Gas — Oil — Diesel
Mufflers and Tail Pipes
Minor Repairs
Personalized Service
Guaranteed Workmanship
Je14-1y

SERVICES

Interior Painting, Decorating
Free Estimates
Dial WO 8-6352
H. EATON
N13-3m

MALCOLM BROS. FLOOR AND window service. Complete house-cleaning. WO 8-8286 or WO 8-8274.
Ja28-1y

O'BRIEN'S TREE SERVICE
Tree Cabling — Tree Trimming or Removal Hedges, etc.
Free Estimates
Every Job Insured
WO 2-4230
S21-3m

Septic Tanks Pumped Out
Apply
LORNE BORABECK
WO 2-5722
OR WO 2-5659
Ap8-8m

SPRING SERVICE

We Re-arch, Repair and Install All Makes of Car, Bus & Truck Springs.
Prompt Service in Our New Spring Shop at
FOLEY FOUNDRY & MACHINE CO. LTD.
24 Wallbridge Road
WO 8-5701
S18-3m

TAILORING

BENNY'S TAILOR SHOP
278 Front Street
(above Geen's Drug Store)
WO 2-5414
(formerly employed at Tip Top Tailors)
O18-3m

TV AERIALS

TV Aerials
We Erect, Install, Move and Repair All Types of TV Aerials, Towers and Rotors
J. BEGLEY & SON
308 North Front Street
Belleville
WO 8-6148
N16-1m

TV SERVICE

If You Want the Right Job at the Right Price
Call
A. & R. RADIO & T.V. SERVICE
at WO 2-9119 or WO 2-2281
for Free Estimates on All TV and Aerial Work
O10-3m

TV Antenna Installation and Repair
Expert Repairs on TV, Radio, Washers.
All Replacements Guaranteed
CIRCLE TV SERVICE
(Belleville) Ltd.
269 Coleman St. WO 8-6791
Ag.8-60-1y

TRUCKING

Sand, Gravel, Fill, Crushed Rock
Trucks and Loader Rentals
Haulage etc.
— Free Estimates —
WO 8-8117
PHONE IVAN MAY
Jy12-tf

TYPEWRITER REPAIRS AND RENTALS

THE JAMES TEXT LTD.
Prompt and Efficient Repairs on all Makes of Machines
Typewriters and Adding Machines for Rent.
183-183 Front St. Phone WO 8-6773
Ag6-60-1y

WELDING

Welding of All Kinds
For Any Size Jobs.
Also Custom Made Iron Railings
Used Indoors or Out
— Free Estimates —
I. OSSANNA
60 Emily Street
Phone WO 2-2667
N6-1m

WINDOW CLEANING

CLARK WINDOW CLEANERS
Floors — Eavestroughing, Chimneys
Walls, Caulking, Storm Windows
35 Holloway St. — WO 2-4663
Mr6-1y

WATER SERVICE

SCOTT'S (FORMERLY HUFFMAN'S)
WO 2-8174 or WO 8-8067. 500 and 1,000 gallons. Prompt delivery.
S5-6m

WELL DRILLING

GEORGE H. CHALK
R.R. 6 — Napanee
Wells for Home, Farm and Industry
For Prices and Terms
Dial Napanee 354-3616
Mr6-1y

MERRY CHRISTMAS

THE HOME OF CORSETRY
A GIFT SUGGESTION "FOR HER"
"A FITTING GIFT"
Enquire About a Gift Certificate
The Perfect Way to Say
MERRY CHRISTMAS
WO 8-7728
336 PINNACLE ST.
Next to Finkle Electric
N26-23t

FOR THE LADY OF THE HOME - - -
Choose an Automatic
Electrolux
VACUUM OR POLISHER FOR CHRISTMAS
PHONE OFFICE WO 8-6388
GIFT WRAPPED FREE AND DELIVERED
N26-1w

MAKE YOUR GIFT SELECTION EARLY
From
COPPERWARE
By FANTASY
SOMETHING NEW
NON-TARNISHABLE
ELEGANT IN APPEARANCE
THE GIFT SUPREME
SEE A COMPLETE LINE AT
EARLE DARRAH'S
PAINT & WALLPAPER
30 East Bridge Street
(Next Bank of Montreal)
N26-2w

ALL That Meets the Eye
Will be Lovely to Look at If Her Permanent and Haircut are by
BRITANNIA BEAUTY SALON
263 JOHN ST. — WO 2-0767
N26-23t

STEPHEN LICENCE LTD.
"CYCLES & SPORTS"
—BICYCLES
—WHEEL TOYS
—SPORTS GOODS
—EDUCATIONAL TOYS
—HOBBY SUPPLIES
'WHERE ALL YOUR PLEASURE BEGINS'
299 FRONT ST. — WO 8-9363
N26-23t

PRE-CHRISTMAS SPECIALS!
$10.00 PERMS for $6.50
GLORIA'S BEAUTY SALON
R. R. 1, CORBYVILLE
THURLOW 26-R-12
N29-1w

YOU OFFER HOURS OF ENJOYMENT TO ALL THE FAMILY WHEN YOU GIVE A TV ANTENNA ROTOR
FROM
CIRCLE TV SERVICE
260 COLEMAN ST. — WO 8-6791
N26-1w

COME AND SEE SANTA AT
the hobby shop
He Has a Present for You
Monday Through Thursday
1-5 p.m.
Friday — 1-5 p.m. & 7-9 p.m.
Saturday
10 a.m.-12 Noon — 1-5 p.m.
Have the Children's Photo Taken With Santa
50c each — Colored 85c
Fish Pond 25c
A Surprise Gift Every Time
the hobby shop
191 FRONT ST. — WO 2-5674

FACTORY REBUILT
STANDARD
TYPEWRITERS
For the Same Price As a Portable Typewriter
HASTINGS BUSINESS MACHINES
23 CAMPBELL ST.
N26-1w

FOR THE MOTORIST
STEERING WHEEL COVERS
FENDER SKIRTS
DOOR & FENDER MIRRORS
FOG & BACK-UP LIGHTS
CHROME TAIL PIPE EXTENSIONS
AUTO FLOOR MATS
Sherry Auto Parts
ACCESSORY STORE
143 PINNACLE STREET
WO 8-7625
N28-22t

FLOWERS FOR CHRISTMAS
LOADS OF CHRISTMAS GIFT SUGGESTIONS
FINEST FLOWERS FRESH FROM OUR GREENHOUSES
—AZALEAS
—POTTED MUMS
—POINSETTIAS
—CUT FLOWERS
—TABLE ARRANGEMENTS
—FRESH HOLLY
FREE CITY AND HOSPITAL DELIVERIES TWICE DAILY
WO 2-8494
WEESE'S GREENHOUSES & FLOWER SHOP
2 Miles South on Old Picton Highway
N26-23t

LAY-AWAY NOW FOR CHRISTMAS
A small deposit will hold your purchase. Avoid the rush, do your shopping now for choice selection of Sport Shirts, Dress Shirts, Trousers, Sweaters, Vests, Belts, Socks, Ties, etc.
Shaw's Men's Wear
222½ FRONT STREET
WO 2-3924
N27-ev-tu-th-s-tf

FAMOUS FRIGIDAIRE FREEZERS
from $199.00 or $10.00 Monthly
ONLY AT
THE JOHN LEWIS CO.
265 Front Street
WO 8-5525
N26-23t

Discount Toy Sale Specials
(Available on Second Floor)
MONDAY ONLY
1, 2, 3 Paint Sets .. 99c (Reg. $1.49)
Bridge and Turnpike Sets .... $2.99 (No. 4 Set — Reg. $4.50)
Doozies .... 99c (Reg. $1.49)
Mattell Shooting Shell Rifle ...... $2.99 (Reg. $3.95)
Plush Toys .... 88c (Reg. $1.49)
Thistle 16" Trike .. $9.99 (Reg. $14.35)
etc,
YOU SAVE MORE AT
the hobby shop
191 FRONT ST. — WO 2-5674
N29-23t

TENDERS

Sealed tenders, plainly marked as to content and addressed to the undersigned, will be received to 12 o'clock noon EST December 14, 1962 on the following:

1. General Maintenance Work
2. Plumbing and Heating
3. Electrical

Veterans' Rental Houses
Belleville, Ontario

Specifications and Forms of Tender may be obtained from the address indicated below.

The lowest or any tender not necessarily accepted.

R. L. MERSEY, Manager,
Central Mortgage & Housing Corp.,
Hampton Park Plaza,
Kirkwood & Carling,
Box 2016, Station C,
Ottawa, Ontario.

NOTICE TO CREDITORS AND OTHERS

IN THE ESTATE OF KENNETH LAURIE BUNNETT, C.N.R. Employee, deceased.

ALL persons having claims against the Estate of the above-named, late of the City of Belleville, in the County of Hastings, who died on or about the 12th day of November, 1962, are required to furnish proof thereof to the undersigned on or before the 15th day of December, 1962. After the said date the Executors will distribute the Estate having regard only to claims of which notice has been received.

DATED at Belleville this 21st day of November, A.D., 1962.

SPRAGUE & CAMERON,
Victoria and Grey Trust Building
P.O. Drawer 700,
Belleville, Ontario.
Solicitors for the Executors.
N24-D1-8

WOODWORKING

BERT HILES CONSTRUCTION
All types of home improvement additions recreation rooms cabinets, carpentry Free estimates
WO 2-6109
Jy20-tf

MONEY TO LOAN
FIRST AND SECOND MORTGAGE LOANS
CAN BE ARRANGED
Immediately on Residential or Commercial Property
Also Chattel Mortgages
S & A (BELLEVILLE) INVESTMENTS LTD.
CONTACT J. ALBERT
(manager)
301 FRONT STREET
WO 8-7133 — WO 2-3473
N15-ev-tu-th-s-tf

CASH
UNLIMITED FUNDS
FOR 1st or 2nd MORTGAGES
Advisory Service at No Obligation
D. T. STORK
Mortgage Broker
338 PINNACLE STREET
WO 8-5748

CASH
We have funds immediately available for first or second mortgages, or we will purchase your present mortgage Confidential personal service Gerald W. Joyce, Mortgage Broker. WO 2-5326.
My31-ev-w-f-s-tf

FRESH FISH
LAKE ONTARIO, LARGE SMELT dressed Bullheads, dressed White Fish and Pickerel Bay of Quinte Fisheries. WO 8-8154.
Mr23-tf

AUCTION SALE

AUCTION SALE OF LAND AND BUILDINGS

PROPERTY SALE K-535

Approximately 206 acres of land and frame house just west of Belleville, Ontario, on south side of Highway 401 with access via County Road only. Lots 31 to 35 inclusive, Con. 2 and Lots 1 and 2, R.P. 49, Township of Sidney.

Sale to take place on the premises at:

1:30 P.M., E.S.T.
WEDNESDAY, DECEMBER 5, 1962

TERMS: $5 000.00 cash or certified cheque for Property Sale made payable to the Treasurer of Ontario at time of sale, balance payable in 30 days.

For further information contact:

The Auctioneer,
Mr. George Montgomery,
Frankford, Ontario,
Telephone: Stirling EXeter 8-6488

OR

District Engineer,
Department of Highways,
Box 970,
Barrie Street,
Kingston, Ontario.
Telephone: 542-7351.

OR

Department of Highways,
Property Section,
1062A Princess Street,
(Shopping Centre),
Kingston, Ontario.
Telephone: 542-4961.

Sale is subject to a reserve bid.

DEPARTMENT OF HIGHWAYS ONTARIO.
N17-22-D1

APPLES
Delicious, Courtlands, Spies, McIntosh and Other Varieties by Bushel or Basket
from $1.75 up per bushel
WILL DELIVER
WO 8-9183
D1-20t

A PONY FOR CHRISTMAS
This year's foals are now ready. Also a good selection of older ponies. Broken by our children for your children.
BRUCE McPHERSON & SONS
River Road, Napanee
N30-3t

Picton

District Council Of Boy Scouts Holds Banquet

PICTON — Fifty-two members and friends of the Prince Edward County District Council, Boy Scouts of Canada sat down to a sumptuous turkey dinner served by the Ladies' Guild of St. Mary Magdalene Church on Wednesday evening.

Rev. Don Kemble asked the Grace before the meal and Bill Gessira thanked Mrs. Nobel Walker and her committee for a bountiful dinner.

Those sitting at the head table were: Mr. and Mrs. Hugh East, president of the Council; Mr. and Mrs. Randolph Clapp; Mr. and Mrs. Dave Campbell; Rev. Don Kemble; Mr. Earl Donoghue, A.D.C.; Edgar Keys, A.D.C.; Bill Strachan and Regional Commissioner, Lew Griffith.

PRESENT AWARDS

On behalf of the Council, A.D.C. Bill Strachan presented an engraved trophy to Scout Dennis Renaud, son of Mr. and Mrs. Ray Renaud. While Dennis was a Cub, he performed a noble deed by saving a boy from drowning in a swift running creek near the town marsh.

GOLD BAR

The Regional Commissioner, Lew Griffiths, had the pleasure of presenting Mrs. David Campbell with a gold bar to her service medal which denotes 15 years in the Scouting movement.

GUEST SPEAKER

A.D.C. Edgar Keys introduced the guest speaker, Mr. David Campbell who has had over 30 years of Scouting as a District Scout Master and Assistant District Commissioner mostly connected with the 2nd Picton Group.

As his theme, he chose the combined mottoes of the Cubs, Scouts and Rovers which resulted in "Do your best to be prepared to give service". The Scouting movement is designed to help others by training the boys' characters to make themselves useful to the community.

He likened Scouting to education — cubing is a preparatory school; scouting, a day school and Rovers a High School or university. The result of the examination is the boy's life. If you are not getting out of Scouting what you should maybe you are at fault — the result is governed by the effort you put forth.

Scouting is the largest youth organization in the world and its numbers are increasing each year. Members of Scouting are better mentally, physically and morally for having participated in the organization. To make a better tomorrow we must do our best today. By filling each day with courage, kindness and hope we make each tomorrow a good honest today.

Rev. Kemble thanked the speaker for a very challenging and inspiring address.

NAME OFFICERS

The business meeting followed with reports from the secretary, treasurer and various group committees.

Howard Seely presented the following slate of officers for 1963. Secretary, Mrs. Marie Clapp; treasurer — representative from the Bank of Montreal, executive members, J. A. C. Rogers, James Salt, Art Mathewman, Rev. Don Kemble, Bob Norval, Len Tripp, Eugene Kearney and Fred Jennings.

The president and vice-president posts will be filled at the next meeting on Tuesday, December 11th.

The committee also proposed A. D. C. Edgar Keep as District Commissioner.

The Regional Commissioner spoke briefly on the World Jamboree being held this summer in Greece. Quinte District has a quota of 10 boys with 17 applicants, those fortunate ten will capably represent the district and be privileged to wear a special uniform created for this Jamboree.

After President Hugh East thanked all his Council members for their generous support in his term of office, Rev. Kemble closed the meeting with the Benediction.

GREAT HAWK FLIGHT

In one day 11,392 hawks were counted flying south on migration from Pennsylvania's Hawk Mountain sanctuary.

DINING ROOMS
Our new, modern Banquet Room at reasonable rates, available for banquets, sales meetings and special occasions. WO 8-8612, Belmont Restaurant.
O18-ev-th-f-s-tf

MARMORA

W. A. Shannon Starts Seventh Year As Reeve

MARMORA—Wm. A. Shannon was acclaimed as Reeve of the Village of Marmora at their nomination meeting. This will be Mr. Shannon's seventh consecutive year as Reeve and 15th as councillor and reeve.

The councillors were also returned by acclamation. Mr. Ed McNamara resigned his seat in council and Wm. Monk accepted the nomination and was acclaimed.

The councillors for 1963 are Reeve W. A. Shannon, councillors, John Reynolds, Alex Fraser, Thos. Smith and Wm. Monk.

School trustees nominated and acclaimed are Messrs. Vaughan Glover, Cecil Neal, and Garnet Howden. They will serve for two years. Other trustees who have served one year of their term are Floyd Loveless, J. R. Barker and Keith Stetson.

George H. Baker resigned as Hydro commissioner and Robert E. Maynes received the nomination and acclamation.

Marmora Village claims one of the lowest mill rates in the county.

In the past year the village saw the official opening of the water system, and at present time the Department of Highways are finishing up an improvement project on Highway 7, in the village following a request by council for said improvement. Highway 14 will be improved in 1963.

The vocational school in process of building in Madoc is included in Marmora area.

Marmora and Lake Townships returned their Reeve and Councillors on nomination by acclamation. The Council for 1963 will be Reeve John Wilkes. Councillors Dermont Bedore, Harry Moffatt, Dermont Bedore and Graham Bell. School trustees were also named by acclamation and are Clayton Tompkins, Stanley Brooks. George Brown vacated his seat which Wilburt Jones accepted by acclamation. Clerk Thos. Bateman.

Delors Village will hold a nomination meeting today.

Says Rockefeller Wanted Jobs For His Brother

ALBANY, N.Y. (AP)—Robert Moses resigned Friday from his three top state jobs and Governor Nelson Rockefeller promptly challenged the explanation — that the governor wanted one of the jobs for his brother Laurance.

The 73-year-old Moses, in a surprise announcement in New York City, disclosed he had quit as chairman of the New York State Power Authority, the State Council of Parks and the Long Island State Park Commission.

Moses told reporters that Rockefeller had "asked me flatly and with no preliminaries to resign immediately as chairman of the State Council of Parks so that he could put his brother Laurance . . . in my place."

Rockefeller replied with a statement in which he said it was regrettable that Moses "has made an invidious reference to my brother, Laurance . . . the selection of the new chairman of the State Council of Parks is solely the responsibility of the members of the council."

(Advertisement)

Lemon Juice Recipe Relieves Arthritic & Rheumatic Pain

If you suffer rheumatic, arthritis or neuritis pain, try this simple inexpensive recipe that thousands are using. Get a can of RU-EX Compound, a 2 weeks supply, today. Mix it with a quart of water, add the juice of 4 lemons. It's easy! No trouble at all and pleasant. Take only 2 tablespoonfuls 2 times a day. Often within 48 hours—sometimes overnight—relief is obtained. If the pains do not quickly leave and if you do not feel better, return the empty can and RU-EX will cost you nothing. You are the sole judge as RU-EX is sold by your druggist on a money back guarantee. Over 7 million cans used.

Get It At:
LATTIMER'S DRUG STORE
228 Front St. WO 8-5549

NO PAPER?
CALL
Checker Taxi
WO 8-6464
IF YOUR ONTARIO INTELLIGENCER HAS NOT BEEN DELIVERED BY 7.00 P.M. (7.30 ON FRIDAYS), CALL WOodland 8-6464 and Checker Taxi will take one to you as soon as possible.

NEED OIL?
KEEP THE COLD OUTSIDE WHERE IT BELONGS
DON'T BE CAUGHT WITHOUT OIL
DIAL
WO 8-5571
And Get...
Premium KLEEN-FLO Fuel Oil
• NO SOOT • NO SLUDGE
• NO SMOKE • NO FUMES
HARRY SMITH FUELS LIMITED
"EXCLUSIVE DISTRIBUTOR"
152 Pinnacle Street WO 8-5571

Decision to Acquire Bomarc Missile to Replace Arrow Interceptor Taken in 1958

At the start of Canada's defence policy is the question of whether to acquire nuclear weapons and under what conditions. In this story, Dave McIntosh, CP's military affairs reporter in Ottawa, reviews four years of debate on the question.

By DAVE McINTOSH

OTTAWA (CP) — The Canadian government's great dilemma on nuclear weapons—to have or not to have—has its roots in a decision taken in September, 1958.

This decision was to acquire the Bomarc anti-aircraft missile to replace the soon-to-be-cancelled Arrow jet interceptor in the Canadian air defence system. The missile picked was the 400 - mile - range Bomarc-B for which no conventional high-explosive warhead was ever designed and whose only armament, therefore, was nuclear.

After the Bomarc decision, announced by Prime Minister Diefenbaker, it followed logically that other decisions would be taken to obtain other carriers for nuclear warheads. This was done.

In July, 1959, it was decided to acquire the CF-104 low-level jet bomber for the RCAF air division in Europe. In March, 1960, it was decided to acquire the Honest John artillery rocket for the Canadian motorized infantry brigade group in West Germany. In June, 1961, it was decided to obtain the CF-101B Voodoo jet interceptor for RCAA air defence command.

TO GET WARHEADS

Taken as a package, these decisions have cost $700,000,000.

On Feb. 20, 1959, Mr. Diefenbaker announced the government had made up its mind to acquire nuclear weapons from the United States.

He led off by saying that defensive weapons such as the Bomarc achieve full potential "only when they are armed with nuclear warheads."

"The government is, therefore, examining with the U.S. government questions connected with the acquisition of nuclear warheads for Bomarc and other defensive weapons for use by the Canadian forces in Canada and the storage of warheads in Canada. . . . We are confident that we shall be able to reach formal agreement with the U.S. . . ."

This decision has never been renounced though a good many modifications, reservations and qualifications have been added.

For a long time the government maintained an early agreement with the U.S. wasn't a matter of urgency because Canada didn't yet have the vehicles to carry them. This is no longer the case.

BOMARCS IN PLACE

A total of 56 Bomarc missiles have been installed at North Bay, Ont., and La Macaza, Que. RCAF air defence command has been completely re-equipped with 64 Voodoo interceptors. The Canadian brigade in Europe has the Honest John and the RCAF air division has started to take delivery of the CF-104.

It is generally believed the government began to have second thoughts about acceptance of nuclear weapons not long after Howard Green became external affairs minister June 4, 1959.

The first public indication of Mr. Green's apparent opposition to nuclear weapons for Canadian forces came March 10, 1960, before the Commons external affairs committee. When asked whether it was still the government's intention to obtain them, he said the question would have to be addressed to the defence department. His department was "sticking to its own knitting."

In the Commons defence committee three months later, then defence minister Pearkes said arrangements were being made with the U.S. to supply nuclear warheads "if and when" they were required. No "if and when" had been mentioned in the original policy announcement 18 months earlier.

CONTROL IS ISSUE

Later, in the Commons, Mr. Diefenbaker said "negotiations are proceeding with the U.S. in order that the necessary weapons can be made available for Canadian defence units if and when they are required." He added:

"I want to make it abundantly clear that nuclear weapons will not be used by the Canadian forces except as the Canadian government decides and in the manner approved by the Canadian government. Canada retains its full freedom of choice and decision."

This introduced the thorny problem of custody and control of nuclear warheads stored in Canada.

On July 4, 1960, Mr. Diefenbaker said there must be "Canadian control." Ten days later he amended this to "joint control" by Canada and the U.S.

U.S. law requires that ownership of nuclear weapons must remain with the U.S. and that use of these weapons requires presidential authorization.

What it boils down to is this: The U.S. president could authorize use of nuclear weapons in Canada but Canada would determine whether these weapons would be fired. Canada by itself could not order the firing of a nuclear warhead but it could veto any such firing approved by the U.S.

TWO-KEY SYSTEM

This is known as the "two-key" system and has applied for years to American nuclear warheads stored in Britain.

The Canadian and U.S. defence departments have drawn up a similar agreement governing custody and control of any U.S. nuclear warheads in Canada. But this agreement hasn't been drafted in treaty form and the two governments have not approved it as yet.

On July 14, 1960, Mr. Diefenbaker indicated Canada was willing to accept the principle of the two-key system.

The previous week he had put his finger on the government's dilemma:

"On the one hand we are desirous of attaining disarmament; on the other hand we have to discharge our responsibility of ensuring to the maximum degree the security of the Canadian people."

This has been further complicated by the fact that in September, 1957, three months after the Progressive Conservatives took office, Canada joined with the U.S. to establish North American Air Defence Command. This was done because for air defence purposes Canada and the U.S. must be considered a single entity.

PURELY DEFENSIVE

NORAD has two purposes: to warn of any attack on North America and to repel any such assault. Its chief aim is to prevent the destruction of the bombers of the U.S. Strategic Air Command, the Western world's main deterrent to war and its main retaliatory force in case the deterrent fails.

Geography makes Canadian participation in air defence of North America vitally important to the U.S. parts of southern and southwestern Ontario jut deep into the U.S.

Thus the U.S. wants the Canadian component of NORAD—RCAF air defence command—to have the best defensive weapons available. This means only one thing: nuclear warheads for the Bomarc and Voodoo interceptor—and also for U.S. interceptors stationed at Goose Bay, Labrador, and Harmon Field, Nfld.

The U.S. supplied the Bomarcs to Canada on the understanding they would be fitted with nuclear warheads. By the time the U.S. also supplied the Voodoos, in July, 1961, it was apparent to the Americans that Canada was having doubts about acquiring nuclear warheads.

MUST DESTROY BOMB

The U.S. tried unsuccessfully to write into the Voodoo agreement a clause that these interceptors would be armed in the same way as in the U.S., that is, with the Genie nuclear air-to-air rocket or the Falcon nuclear air-to-air missile.

The military reasons for the need for nuclear weapons were stated Sept. 1, 1961, in a Toronto speech by Gen. Laurence S. Kuter, former commander of NORAD:

"In military terminology, we expect the high explosive weapon to obtain 'carrier kill'—that is, destroy a bomber or an air-supported missile, either of which could be carrying a very powerful bomb.

"This high explosive weapon will not, however, assure 'weapon kill.' 'Weapon kill' which could be expected of an accurately placed nuclear air defence weapon, would not only destroy the carrier but would also destroy the bomb which is being carried.

"It is not at all unreasonable to expect that enemy bombs will be designed with dead man fuses. These fuses permit the bombs to detonate on impact even though the aircraft or other device which is carrying them has been shot down in flames or has disintegrated in the air.

"There is, therefore, enormous military advantage in the use of a nuclear air defence warhead which will kill the weapon and not just the carrier. . . ."

HARKNESS APPROVED

This speech was approved in advance by Defence Minister Harkness and twice this year the minister has said substantially the same thing.

In a letter to Maclean's magazine protesting an article entitled "We're arming against ourselves if we take A-arms for the Bomarc," Mr. Harkness said a hostile bomber and its nuclear load would be "cooked" by defensive atomic weapons so that the bomber's cargo would not detonate.

Throughout 1960 and 1961, the government continued to manoeuvre away from nuclear weapons without renouncing them. Members of the government expressed the hope that a disarmament agreement might spare Canada the need of making a decision on the issue.

In the fall of 1961 came the Berlin crisis and a modest Canadian defence build-up (cancelled in the summer of 1962 because of austerity) in response to NATO's appeal to all its members. The Soviet Union resumed nuclear testing.

FAVORED BY CAUCUS

The parliamentary caucus of the Progressive Conservative party was reported in favor of adoption of nuclear weapons. To many officials, it seemed the government was on the verge of reaffirmation of its policy announced in February, 1959.

Mr. Harkness said: "It is the policy of the government that our forces should not be required to face a potential enemy with inferior weapons."

Paul Hellyer, Liberal defence critic, said the government had started a campaign to "wear down" Canadian resistance to acquisition of nuclear warheads.

Mr. Green continued to campaign vigorously in the United Nations for an end to nuclear testing and for resumption of East-West disarmament negotiations torpedoed by the Soviet Union after the U-2 affair in 1960.

In early 1962, word got around that Canadian forces in West Germany, where the U.S. has nuclear weapons stored, would be supplied with nuclear warheads in an emergency whether or not any Canada-U.S. agreement on their control was in existence.

DEBATE IN COMMONS

This brought on renewed exchanges in the Commons.

Mr. Diefenbaker said Feb. 26 that "if war came, should nuclear weapons be used against us, Canadian troops participating should not be denied the right to use nuclear weapons."

This statement brought loud applause from Conservative back-benchers. So did the prime minister's additional sentence that "in the event that nuclear war was launched, nuclear weapons should be placed in the possession of Canadians."

Mr. Diefenbaker reiterated that Canada-U.S. "joint control is of the essence."

Opposition Leader Pearson asked how joint control could be brought about in light of the U.S. laws governing control of nuclear weapons.

In an apparent retreat from his July 14, 1960, position, Mr. Diefenbaker said: "So long as the law of the U.S. is as it is at present, joint control is impossible."

Mr. Pearson: "Then we cannot have the weapons."

Mr. Diefenbaker: "What I have stated is exactly the position of affairs. We have stated that until the U.S. makes joint control available, we did not intend to go further than we have unless war breaks out, at which time we hope to have available to Canadians the necessary nuclear weapons."

DELIVERY TAKES TIME

The government has never explained how it might rapidly acquire nuclear warheads for the Bomarc and Voodoo if war broke out. Defence officials have said it would require several weeks to fit the warheads to the carriers.

Mr. Diefenbaker also said Feb. 26: "We take the stand that in the interests of disarmament everything must be done to assure success if it can be attained, and the nuclear family should not be increased so long as there is any possibility of disarmament among the nations of the world."

He said the subject of control of nuclear weapons stored in Canada is "hypothetical and will continue to be so as long as disarmament is to the fore."

The subject of nuclear weapons was not a major issue during the June 18 election campaign. Mr. Diefenbaker's emphasis on the issue was on reasons for not acquiring nuclear weapons: non-extension of the nuclear family, non-interference with disarmament negotiations and the like.

WANT NATO CONTROL

The Liberal party said Canada doesn't require nuclear weapons "on the basis of present information." However, a Liberal government would reserve the right to examine each new development "in the light of its over-riding responsibility for the security of the Canadian people." The Liberals favored nuclear weapons for Canadian forces in Europe but only as part of a NATO nuclear force under NATO control.

The New Democratic Party stood against nuclear arms for Canada under any circumstances. It proposed termination of the NORAD agreement and more spending on foreign aid.

The Social Credit party took a similar stand. It said "we are convinced that Canada does not need nor want nuclear armament." Nuclear arms would mean control of the Canadian military by the U.S. The fewer nations with nuclear weapons, the greater the likelihood of avoiding nuclear war.

The issue remained fairly dormant until the Oct. 22-28 Cuban crisis.

RCAF ON ALERT

The crisis was three days old before Mr. Diefenbaker announced an increased state of readiness for the Canadian component of NORAD to conform with American action.

Informed persons interpret in this way the meaning of the Cuban crisis for Canada:

It was already known that, technically, nuclear warheads could not be acquired quickly in an emergency. Now it became clear that, diplomatically, this couldn't be done. Any hasty call by Canada for nuclear arms might unhinge a tense and delicate world situation.

Mr. Diefenbaker outlined "precautionary measures" taken by the government. But he also said Canada had shown responsibility by avoiding proliferation of nuclear weapons.

And there the matter rests, uneasily.

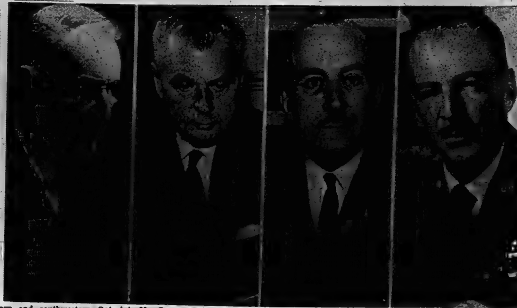

INVOLVED IN NUCLEAR DILEMMA—Canada's defence dilemma—whether to acquire nuclear weapons—has brought out a wide range of opinion, for and against. These officials have been involved. They are (left to right): External Affairs Minister Green, Prime Minister Diefenbaker, Defence Minister Harkness, and U.S. Gen. Lawrence S. Kuter, former commander of NORAD. (CP Photo).

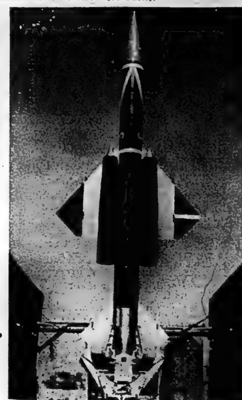

READY TO FIRE—This Bomarc-B missile stands ready to be fired from its launcher. A total of 56 such missiles have been installed at North Bay, Ont., and La Macaza, Que. They were constructed for use with nuclear warheads and no conventional, high-explosive warhead has been designed for them.

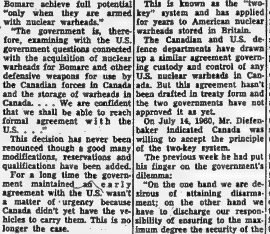

RANGE OF MISSILES—Since part of Ontario juts deep into the northeast United States, Bomarc missile bases at North Bay, Ont., and La Macaza, Que., are vitally important to U.S. air defence. Shaded area of map shows area that would come under protection of 400-mile-range Bomarcs at these sites. —(CP Newsmap.)

NUCLEAR POTENTIAL IN RCAF—Canada has acquired these two aircraft, capable of carrying nuclear weapons. The RCAF air defence command has been re-equipped with CF-101B Voodoo interceptors (upper photo) and the RCAF division in Europe is switching to the CF-104 low-level bomber (lower photo). (CP from National Defence.)

Successful Living

(A Canadian Social Worker Helps with Human Problems)

Is Letting A Child Express Himself Wrong?

DEAR DORIS—Please settle an argument for us. One says it is important to let a child express himself, even if he's rude at times. Another says children should learn to obey and be polite; that they need discipline above all else.

Which is right?—PARENT.

DEAR PARENT—In a careful study of parent-child relationships, it was found that the "acceptant-democratic" attitude produced the best results.

DORIS CLARK

Where small children were given love and some leeway, they grew to be brighter, more creative, steadier in their emotions. And by the time they were ready for school, they had also become sociable and able to lead others.

In contrast, the children whose parents seemed to reject them (with little love and too much discipline) showed slower development, poor use of the talents they did possess, and emotional instability.

The ideal seems to be to give love first, with controls that are fair and not too stony-cold.

• • •

DEAR DORIS—I have met lots of fellows and have had lots of crushes as all girls do, ending with a broken heart. Well, about three weeks ago I met a very nice fellow. He doesn't drink, smoke and treated me better than I've ever been treated before.

I thought he liked me too, but I thought wrong. He hasn't phoned back and I miss him terribly. I like him more than anyone I've ever met before. Please tell me if there is anything I can do to have him notice me?—DESPERATE.

DEAR DESPERATE—He may still be back. But there's no sense waiting by the telephone.

Keep mixing, be sociable, live it up. You may find someone still nicer. It's been done.

• • •

DEAR DORIS—I am told it is wrong to send a post card addressing it as "Dear So-and-So." Would appreciate information about this.—POST CARD SENDER.

DEAR POST—If you mean the salutation, what would you say? "Hey, You!" or "Hi There?" Or just "Having a wonderful time. Wish you were here." I can't think of a thing against "Dear So-and-So."

• • •

DEAR DOUBLE WORRIED—As I recall it, Mr. Worried was 29, his girl 16. Thank you for pointing out the the pitfalls.

• • •

(Teen-agers: Let Doris hear from you. She works with boys and girls your age and has helpful ideas).

TRENTON

PICTON — BLOOMFIELD

BOYS and GIRLS

Do You Want To Be A Newspaper Carrier?

The ONTARIO INTELLIGENCER is opening up new routes, and route changes occur from time to time and we will require reliable boys or girls to take over when the need arises.

NOW IS THE TIME TO FILL OUT AN APPLICATION FORM

APPLICATION FOR CARRIER-SALESMEN

DATE ....

FULL NAME ....

ADDRESS .... PHONE ....

FATHER'S NAME .... BUSINESS ....

AGE .... WEIGHT .... HEIGHT .... SCHOOL ....

HAVE YOU A BICYCLE? ....

HAVE YOU CARRIED A PAPER ROUTE BEFORE? ....

RETURN APPLICATION TO:

THE ONTARIO INTELLIGENCER

168 FRONT STREET BELLEVILLE, ONTARIO

THE WEATHER
Tuesday — Fog warning continued. Continuing warm. Low 25. High 50.

The Ontario Intelligencer

TEMPERATURES

	Max.	Min.
Today	42	37
One year ago	40	33

Authorized as Second Class Mail, Post Office Department, Ottawa.

BELLEVILLE, ONTARIO, MONDAY, DECEMBER 3, 1962

6c Per Copy, 35c Per Week

DENSE FOG TO GO 'IN COUPLE OF DAYS'

Nehru Reports Chinese Troops Start Pull-Back

Withdrawal Underway In Rear of Front Line

NEW DELHI (Reuters) — Prime Minister Nehru said today "apparently there has been some withdrawal" by Communist Chinese troops along the disputed Chinese-Indian border.

But Nehru told the Indian Parliament it was difficult to say how many Chinese had withdrawn, or where the withdrawal was taking place. He said "the process appears to be going on in various places."

Nehru said the Chinese were beginning their promised pullback in the rear of their lines, while in front-line positions they might have thinned out, but had not actually withdrawn.

Indian Home Minister Lal Bahadur Shastri said Sunday India would not hold border talks with China unless they withdrew to the positions they held before Sept. 8.

China's Nov. 21 cease - fire proposal called for the withdrawal of Chinese troops beginning Dec. 1 to 12½ miles behind "line of actual control" on Dec. 7, 1959. This would leave larger border areas in northern Ladakh, claimed by India, in Chinese hands.

(The New China news agency reported in Peking Sunday that Chinese troops had begun their withdrawal from two points on the disputed border. The agency named the positions as Chila and Samuwelerh.)

Nehru said the Chinese have offered to hand over some sick and wounded prisoners to the Indian Red Cross Wednesday and this meant at least some Chinese would be at Bomdila, south of the McMahon line which India recognizes as the frontier, for the transfer.

PEKING (Reuters)—The first semi-official Chinese Communist reaction to the long-awaited Indian response to Chinese proposals to end the Himalayan border fighting is one of angry disappointment, reliable reports in diplomatic circles here say.

A copy of Prime Minister Nehru's letter to Chinese Premier Chou En-lai, rejecting China's Nov. 21 cease-fire proposals in their present form, and asking for further clarification, was handed over at the foreign ministry Sunday by P. K. Banerjee, Indian charge d'affaires.

But Chinese papers today did not mention the letter, and continued their reports of press comment from other Asian countries favoring the Chinese proposals.

Diplomatic reports said one semi - official Chinese reaction could be summed up as "it is time to stop writing letters, and get to the conference table."

A report from a correspondent of the official New China news agency in the disputed border area appearing in all Peking newspapers today was the first confirmation here that at least some Chinese forces were withdrawing along the border.

(Continued on Page 9)

Repay Foreign Exchange Loan

OTTAWA (CP)—The government has repaid another $75,000,000 of foreign exchange borrowings made last June through currency swaps with United States and British central banks the Bank of Canada announced today.

The repayment was the second reduction in the $650,000,000 of short-term international debts incurred June 24 as part of the government's emergency program to overcome the early-summer foreign exchange crisis.

No Vodka, Red Dead-End Kids Drink 10 Years' Cologne Supply

MOSCOW (AP)—Life down on the collective farm just hasn't been the same since Soviet courts started shipping juvenile delinquents out of the big cities to work with the peasants.

Exasperated Ukrainian kolkhozniks (collective farmers) are telling authorities to quit sending problems—they have enough of their own.

The country-folks' case against the government's program for "re-educating" young idlers who won't work was presented in the Kiev newspaper Pravda of the Ukraine.

"This is re-educating idlers?" the newspaper demanded in an article exposing the hijinks of the Soviet dead end kids among their country cousins.

It cited the Makstroy state farm near Donetsky.

Valentin Konskoy, chairman of the state farm, said he and his farmers got a shipment of idlers last year and, at first, everything went all right, but soon things began getting worse.

"The worst of it is the drunkenness," he told an interviewer, "especially on paydays — then they drink for three or four days. They don't go out to work until they drink up everything."

Donskoy and his assistants decided to quit selling vodka at the state farm store. That same evening, all the "special settlers" were drunk as usual.

"It turned out the special settlers had hung one on with cheap Eau de Cologne," he explained. "The storekeeper couldn't keep up with the demand. He fulfilled his plan for the sale of Eau de Cologne for the next 10 years."

Today's Chuckle

There's no fool like an old fool. You can't beat experience.

THE WEATHER

Synopsis: Fog will dissipate in the inland areas during the morning but will persist through the day near the lakeshore. The rest of Ontario will have variable amounts of sunshine today. On Tuesday ther will be clouds and a few sh ers in the north country but the rest of Ontario will have mainly sunny skies.

POPE APPEARS WELL ON WAY TO RECOVERY

Gives Usual Blessing to Crowd

VATICAN CITY (AP)—Pope John appears well on his way back to resuming his normal duties after a week of battling a stomach disorder and serious anemia.

The Pope's personal physician has returned to his home in Bologna, expressing confidence.

There are indications that the pontiff may take part in the ceremonies closing the first session of his ecumenical council next weekend.

The supreme ruler of the Roman Catholic Church made his first public appearance in a week Sunday.

He stood for four minutes at the open window of his apartment, unshielded from cold gusts sweeping St. Peter's Square, to give his usual Sunday blessing to the crowd below.

In a strong clear voice carried by loudspeaker he said: "Good health, which threatened to leave us, is about to return. Much more, it does return."

IN GOOD SPIRITS

The 81-year-old pontiff looked a bit pale but rested and in good spirits. He raised his arms in his usual vigorous gesture of benediction.

The 50,000 Romans and tourists in the square cheered, applauded and waved.

Following the Pope's appearance, his personal physician, Dr. Antonio Gasbarrini, left the Vatican and returned to his home in north Italy.

Another papal doctor, Prof. Piero Mazzoni, remained on duty at the Apostolic Palace. He has slept there since last Tuesday.

"The best statement on the Pope's condition," said Gasbarrini, "is his appearance to bless the faithful . . . All I can add to that is that the Pope is the best of patients and I am confident of the effectiveness of the prescribed treatment."

There had been reports that surgery had been considered for the Pope but the Vatican said no operation is in prospect.

Forty Youths, Soldiers Fight At Kingston

KINGSTON (CP) — City and military police prevented a battle between about 40 youths and soldiers Saturday after three soldiers were beaten up on a downtown street here.

An army spokesman and witnesses said they saw the youths and soldiers wielding knives, chains and webbing belts. They scattered when police arrived.

Sigmn. Allan Charles Everson of Vimy Barracks here and Roger Stuart Harbinson of Kingston were arrested and charged with creating a disturbance by fighting.

Earlier Sigmn. Norman George Miller of Vimy Barracks was taken to hospital with injuries suffered in a beating. He is in satisfactory condition.

He told police that he and two other soldiers were attacked by a gang of 17 youths.

Robbery Spree In Montreal, Loot $142,000

MONTREAL (CP) — More than $142,500 worth of money and merchandise was stolen during the weekend, described by Montreal police today as one of the busiest ever for the city's underworld.

Charles Martel, president of the Martel Glass Company, reported that burglars got $57,753 in negotiable bonds, $300 cash and $1,500 worth of jewelry from his home.

The Trans-Canada Air Lines office in the downtown Mount Royal Hotel was broken into and $13,000 cash and $8,000 in cheques were stolen.

Thieves stole fur stoles and coats worth $15,000 from the de Repentigny Robillard Inc. store, and three youths, their faces disguised by plastic bandages, robbed contractor Joseph Sicard of $7,000.

Other muggings, break - ins and holdups netted thieves amounts ranging from $600 to $5,000 in money and goods.

Russia Accepts 'Robot' Police For Test Ban

GENEVA (AP) — The Soviet Union today accepted the idea of using "black boxes"—robot detectors—to help police a comprehensive nuclear test ban.

But Soviet delegate Semyon K. Tsarapkin stood fast against the Western demand for a compulsory on-site inspection system to check on suspicious underground disturbances.

Most Ontario Communities Hold Municipal Elections

By THE CANADIAN PRESS

Fog and fluoridation are likely to be major determinants as residents of most Ontario communities vote today to select municipal officials for one-and two-year terms.

While the fog is expected to reduce the vote in communities bordering Lakes Ontario and Erie, fluoridation may well compensate for the losses.

Prospect of fluoridation plebiscites has tended to fill platforms and editorial papers in many communities where the election campaigns would otherwise have been run-of-the-mill. Toronto and Windsor lead the list of large cities where the question is on the ballot.

Several cities are voting this year on Sunday sports and movies and a few are holding referendums on two-year terms for municipal officials.

A close battle is predicted in Toronto's mayoralty race, where Mayor Nathan Phillips, 70, is opposed in his bid for an unprecedented fifth two - year term by Controller Donald Summerville, 47. Fluoridation is an issue in all 13 municipalities in Metropolitan Toronto.

In Ottawa, Mayor Charlotte Whitton is trying for another two-year term against lawyer Sam Berger, 62, and civil servant R. J. Groves, 49.

While many communities, among them London, won't hold their elections until a week from today or later, a few held votes last Saturday.

Voters in Welland Saturday approved fluoridation by 5,182 to 3,787 and Sunday movies and sports by wider margins. Brace-

(Continued on Page 9)

Export Promotion Drive Expected Real Success

OTTAWA (CP)—Trade Minister Hees reported today a "simply tremendous" early response by Canadian manufacturers and foreign buyers to his department's big six-week export promotion drive planned for next spring.

The export campaign—dubbed Operation World Markets — is shaping up as "a real success," he said in a press statement reporting developments so far.

Mr. Hees called it the biggest operation of its kind ever undertaken by any country.

"I am really delighted with the way Canadian industry is getting behind us in this export trade promotion drive."

It is a four-part operation: A tour of Canadian machine-making factories by foreign buyers; a national samples show with foreign buyers brought to Toronto to see and buy Canadian-made consumer goods; an Ottawa conference of the department's 130 trade commissioners brought home from around the world; and finally a conference here in which Canadian producers will interview the trade commissioners to discuss export

(Continued on Page 9)

City Awakes With Smallest Grey Cup Hangover in Years

TORONTO (CP) — Toronto awoke today with the smallest post - Grey Cup hangover in years, a result of the weirdest weather situation the national football calssic has ever experienced.

Winnipeg Blue Bombers won their fourth Grey Cup title in six years by defeating Hamilton Tiger - Cats 28-27 in a game which began Saturday and finished more than 24 hours later following one of the longest time-outs ever.

Fog broke this year's game in two, halting play after 51½ minutes Saturday. By the time it ended Sunday afternoon, the majority of visitors from the West were already en route home and most of those from elsewhere were packed ready to leave.

There was little evidence of large-scale victory celebration Sunday night. In fact, there was little evidence of small - scale celebrating — a sharp contrast with the wild Saturday nights of the Grey Cup years since Calgarians kicked up their heels when their Stampeders won the title in 1948.

Among visitors who remained, some of them because nearby Malton Airport was fogged in and all flights were cancelled, there was a tendency toward a let - down feeling, especially if they were Hamilton fans.

Bars were closed and so was

(Continued on Page 5)

TWISTING TIME—Football fans do the twist just off the Exhibition Stadium as they await resumption of the Grey Cup football game in Toronto Saturday. The fans left their seats in the stands and started dancing to music played by bands when officials called a halt in the game because of dense fog. The game was halted with nine minutes remaining and Winnipeg Blue Bombers leading Hamilton Tiger-Cats 28-27. The remaining time was played Sunday and the score remained unchanged. (CP Wirephoto).

NUCLEAR ARMS LACK IN CANADA WORRIES U. S.

No Evidence Of Tension

WASHINGTON (CP)—A well-qualified military source say U.S. defence policy-makers are worried about the lack of nuclear warheads in Canada but that he has seen no evidence of increased Canada-U.S. government tension over this issue since the Cuban crisis began.

This informant said the U.S. defence department would like to see the Canadian government make a decision as quickly as possible to acquire nuclear warheads for the two Canadian Bomarc missile squadrons and the Canadian interceptors forming part of the North American air defence system.

Such a decision would be in line with the established North American air defence plan, he said. The Canadian government has stated it would acquire such warheads only in time of war — and not during peace while world disarmament negotiations are under way.

POINT TO 'GAP'

The informant said the Americans again pointed to the "gap in North American air defence during the Cuban crisis when U.S. forces were put on the alert for a possible war against Russia following discovery of Soviet nuclear missiles and medium - range jet bombers in Cuba.

Gen. John Gerhart, North American Air Defence commander, called an alert of all NORAD component forces, including those in Canada, when President Kennedy announced discovery of the offensive weapons on Oct. 22. The Canadian government did not announce an official Canadian alert until three days later.

The NORAD alert entailed dispersal of air defence squadrons, armed with nuclear weapons, to predetermined alternate locations. The informant said Canadian air forces were not authorized by the Canadian government to disperse—part of the defence plan to prevent destruction by any surprise enemy attack.

This and the fact that the Canadian air defenders did not carry nuclear weapons "impaired" North American Air Defence and "upset" the Canada—U.S. defence posture, the informant said.

American authorities also were reported concerned because the Canadian government did not give authority for U.S. nuclear bombers to use Canadian airfields while carrying nuclear bomb loads during their alert patrols.

Adenauer Seeks Coalition With Brandt's Party

BONN (Reuters) — Chancellor Adenauer today began sounding out the leaders of his Christian Democratic party (CDU) on a possible coalition with the opposition Social Democratic party (SPD).

It was learned that Housing Minister Paul Luecke, who called on the chancellor every day last week, has been in touch with the SPD, which is led by West Berlin Mayor Willy Brandt and Erich Ollenauer.

The SPD has not figured in a West German government since 1949.

Luecke gave his report during a six-hour meeting between Adenauer and his party executive Saturday, after which Adenauer announced the postponement of talks with his majority coalition partner, the Free Democratic Party (FDP), scheduled to begin today.

The FDP executive was expected to meet today to discuss the possible coalition between West Germany's two largest parties.

Low Visibility Blamed For 5 Traffic Deaths

Warm Air Is Pushed Across Chilly Lakes

By THE CANADIAN PRESS

Dense, wet fog continued to waft in varying degrees of intensity across southern and western Ontario today.

There is good chance of fog Tuesday, although it is not expected to be as dense or widespread as on the weekend. The weather office indicated that the weather system responsible for the fog should move on "in a couple of days."

Fog in southern Ontario was blamed for five traffic deaths during the weekend. A man and his wife were struck by a car near Chatham as they walked home after their own car crashed into a ditch. A man was killed in Owen Sound when his truck went over a bank, a Port Colborne man was killed when he ran in front of a train and a boy died in oronto when he ran in front of a car.

The fog is caused by warm air masses from the south being pushed north across chilly Lakes Ontario and Erie. The warm air picks up moisture and is blown inland.

Weathermen say the general rule is for the fog to be pushed back to the lake during the daytime. But the blanket has been so heavy the last few days that it has remained over the land and creeps north during the night.

The weather office said it has had reports of dense fog from Windsor to Kingston, and as far north as 80 miles north of Peterborough.

GROUNDS AIR TRAFFIC

Air traffic was grounded at Toronto last week and flights were routed to London or Montreal. London airport cannot handle DC-8 jets, and those travellers dropped at Montreal continue their trip to the Toronto area by train.

Passengers who land at London are transported east by bus. Buffalo and Niagara Falls airports closed Sunday and air traffic for that area has been rerouted to Rochester and Syracuse.

At London—the "biggest little airport on the TCA route"—more than 2,000 passengers have

(Continued on Page 9)

FIND FUEL SOURCE

WASHINGTON (AP) — A potential source of tens of millions of tons of thorium as high-cost nuclear fuel has been found in the White Mountains of New Hampshire, a scientific team has reported. Scientists said the supply may become important in the future when more accessible nuclear fuels are exhausted.

Tito and Wife Visiting Russia On Holiday Trip

BELGRADE (Reuters) — Yugoslav President Josip Tito arrived at the Soviet frontier today on his first visit to Russia since 1956, the Yugoslav news agency Tanyug reported.

The agency said Tito, on an "unofficial Russan holiday" with his wife expected to last 12 days, was welcomed by Deputy Foreign Minister Nikolai Firyubin and other Soviet officials when his special blue train pulled into the frontier station at Chop after an overnight journey across Hungary.

A Soviet Army band played the national anthems of both countries as the Yugoslav leader inspected an honor guard on the platform of the flag-decked station.

Tito is expected to arrive in Moscow Tuesday for talks with Premier Khrushchev.

Western observers consider Tito's visit to the Soviet Union the most significant development in "Soviet - Yugoslav friendship" since the crushing of the 1956 Hungarian revolution shattered Khrushchev's efforts to "de-Stalinize" relations with the Yugoslavs.

Tuesday night in Budapest Hungarian Communist leader Janos Kadar attended a dinner in honor of Tito—the first meeting between the Communist leaders since 1958.

EXCHANGE TOASTS

During the dinner Tito, Kadar and Hungarian President Istvan Dobi exchanged toasts expressing pleasure at their meeting.

It was expected Tito and Khrushchev would attempt to outline a pattern of future relations which would enable them to co-operate when possible and avoid open quarrels when they differ.

Tito's 1956 visit came during a lull between the two countries resulting from a Russian apology for past treatment of Yugoslavia and expulsion from the Soviet bloc. But the dispute flared up again after the Hungarian uprising.

The period of improving relations between the two countries has coincided with sharpening Soviet disputes with Albania, Yugoslavia's neighbor and—together with Communist China—its most bitter ideological opponent.

Thought Cremation Banned, Indian Put Dead Wife in Frig

NEW YORK (AP) — A young hospital intern from India says he cut up the body of his pregnant wife after she became ill and died Nov. 22, police report.

He also says he stuffed most of the parts in his refrigerator and dumped her head and unborn child into New York Bay. He insisted his wife, eight months pregnant, was dead when he cut her up.

Dr. Ramish Jain, 25, an India- exchange student who came to the United States last year, was arrested by police Sunday while on duty at Jacobi Hospital in the Bronx.

Detectives said Jain admitted the butchering job on his 17-year-old wife, Keruna, whom he married in India when she was 15.

Police found the dismembered body when called to the home by the landlady who complained of a strong odor coming from the couple's 1½-room apartment. She and her husband had noted the bloodstained packages in the refrigerator but apparently were unaware of the gruesome contents.

He told police that when he arrived home Nov. 22, Thanksgiving Day in the U.S. he discovered his wife in pain on the floor. He gave her a sedative but her condition worsened. She went into a coma and his attempts to revive here were futile, he said.

Dissecting the body with a scapel the next day, he started to dispose of portions of it because he claimed he did not know cremation is permitted in the U.S., Assistant District-Attorney Harold Enton said.

Enten quoted Jain as saying that in India, when it is not possible to cremate, then the Hindu religion requires tha' the body be disposed of in clean, pure waters.

Jain, who arrived here Jul-, 1961, from Kota, I[illegible] where his father is a d[illegible] was booked on nine c[illegible] all misdemeanor viol[illegible] the city health cod[illegible]

New Chapel for Christian Education at Bridge Street United Church Dedicated

Belleville's oldest United Church congregation, yesterday quietly hailed the conclusion of its newest project.

Members of Bridge Street United Church, joined by ecclesiastical and local government representatives, thronged to a Sunday afternoon service dedicating a new chapel and Christian education, now a modern extension of the 75-year-old church building. The ambitious project was also held up by visiting clerics as material proof of the congregation's spiritual health and strength.

In this sense, guest preacher and former pastor of the Bridge Street community, Rev. Donald C. Amos said the event testified to "vision" — something that was easily lost in modern life.

"When there is no vision the people perish", Mr. Amos, now minister of Oriole-York Mills United Church in Willowdale, told yesterday's service.

"In our day, by and large, the only time we think of perishing is when we think of the H-bomb":

However, said Mr. Amos, spiritual decline is a continuing process and threatens society.

"What we really mean by perishing, is perhaps that state of boredom, the state of chaos and strife that results when men follow no star but their own".

"Evidence is not hard to come by", he claimed, ". . . where our own generation may be confronted with its own dullness.

SHOULD LIFT EYES

"We get caught in the mundane things, in the everyday," he said. Spiritual vision fades from life, and often becomes lost.

"What we need sometimes is to lift our eyes to God and try to fulfill His purposes. The vision which sets us free is the sense of God's gracious purposefulness."

"The new building" he said, "will be a challenge through which a whole stream of people in this city will go out and carry the tide of God's work."

Mr. Amos was pastor at Bridge Street United Church from 1945-50.

The clerical visitors were led by the distinguished scholar, Rev. Principal Elias Andrews, of Kingston, president of the Church's Bay of Quinte Conference.

He formally accepted the keys of the building from representatives of its architects and construction firm, said the dedication had "been anticipated" for a long time.

"It will be a day you will begin in your history as a great new advance for the Kingdom of God," Rev. Andrews said.

"I predict this congregation will go forward to greater adventures and victories for the Kingdom of God because of the dedication of this day," he told the assembled parishioners.

Rev. Harry M. Davis told his congregation they had been on the receiving end of tradition for many years, but the project marked a departure and a renewal of the spiritual vision which marked the founding of the church.

Its first parent — a Methodist Church — was built in Belleville in 1815. The present church was built in 1887 and for 75 years the congregation had used mainly the same facilities. The need for extended service program — particularly in education — had been apparent for the past two decades. The need had now been met, thanks to the church committees which had given "unstintingly of their time".

The litany of dedication was led by Rev. Alexander McDowell, chairman of the Belleville United Church Presbytery:

Among the assembly were Lee Grills, MP; Elmer Sandercock, MLA; Mayor A. MacLean Haig and Archdeacon A. S. McConnell, president of the Belleville Ministerial Association.

Point Anne Man Dies of Injuries From Accident

A Point Anne man died early Sunday in Toronto hospital from injuries received in an accident east of Belleville, November 15.

James Welsh, aged 40, died at 3.10 a.m. yesterday in Toronto General Hospital, failing to recover from critical chest injuries received when he was thrown from his bicycle just outside Belleville city limits.

Provincial police allege that Welsh was thrown from his machine after it was struck by an RCAF road transport trailer, carrying three huge Rolls-Royce engines for Transport Command aircraft at Trenton.

The trailer was briefly impounded by police and its driver charged with drunk driving.

LAC Gordon Howard Gillespie is currently on a month's remand after his appearance before magistrate T. Y. Wills in Belleville last Thursday.

Fine English Morocco
Leather Wallets
From
3.95 to 6.95
LATTIMER'S
DRUG STORE
228 Front St. WO 8-5549

Miss Melinda Peck Doing Field Work

Miss Melinda Starr Peck, daughter of Mr. and Mrs. William Fuller Peck, R.D. No. 1 Carrying Place, is one of more than 400 students from Keuka College, Keuka Park, N.Y., participating in the college's yearly fall Field Period.

Keuka College students left their campus studies Nov. 16 to participate in work and study projects in off-campus study locations in 17 states, Washington, D.C., Canada and France. Field Period runs through Dec. 22. Keuka students will resume their classroom work on campus Jan. 7.

Staff of Paper Enjoys Annual Dinner, Dance

By general consensus the "best ever", the staff of the Ontario Intelligencer held its Christmas dinner - dance at the Army, Navy and Air Force auditorium Saturday night.

Upwards of ninety staff members and guests enjoyed a delectable turkey dinner, served by the Ladies' Auxiliary of the ANAF.

City editor Claude D. Tice "chaired" the dinner. A minute of silence paid tribute to the memory of the newspaper's late publisher, Mr. W. H. Morton.

Other guests joined the party for the post-dinner dance with everybody enjoying the rhythms of the Bill Phillips orchestra.

A number of spot and door prizes were given away. Roger Taylor and his lady guest were the winners of the "twist" contest.

The greater part of the success of the party goes to the efforts of Kenny Chambers, June Weeks, Ron Kavaner and others of their committee. They did an excellent job, one appreciated by all staff members.

Publisher Dr. Gerald A. Morton and Mrs. Morton were present, mingling freely with the staff and their guests.

"Paul Jones" and other novelty dances were enjoyed. Midnight rang down the curtain on a highly enjoyable staff get-together.

Past Month Bit Cooler Than Year Ago

This past month has been a bit cooler than November of 1961 and quite below the 10-year average for this district. During the past November there had been a recorded high of 51 degrees Fahrenheit as compared to 69 degrees last year. The lows for these two periods were 17 and 15 degrees respectively and the mean temperatures were 35.5 and 37.6 degrees. The 10-year average mean temperature stands at 38.2 degrees with the high and low figures for this period being 61.5 and 13.3 degrees.

The past November had 1.85 inches of rainfall, 2.0 inches of snow and a total precipitation of 2.05. In 1961 the comparative figures were 2.67, 2.8 and 2.95 respectively. Over the past 10 years the following figures apply: rainfall — 2.08 inches; snowfall — 5.3 inches; total precipitation — 2.61 inches.

Quebec Car Abandoned at Plainfield

Provincial Police in Belleville puzzled the mystery of a Quebec registered automobile abandoned at Plainfield during the weekend. The only definite clue to its origin led only 12 miles to Tweed—where it blew a tire.

The car — a 1951 model — left a trail of burned-out rubber along Highway 37 all the way back to Tweed.

Police say the driver apparently got as far as Plainfield practically on the rim of the wheel before abandoning the automobile.

The car also was heavily damaged and police surmised it may have struck highway guideposts in the district. However, no reports of such a mishap were received.

Wrestling Added to Moira Sports

Thirty - five Moira boys answered the call of coach Dave Bell last week when he summoned those interested in forming a wrestling team to compete with other schools using the regularly accepted intercollegiate rules.

Under these rules there are 12 weight classifications beginning at "under 98 lbs." and moving up at intervals of approximately 8 lbs. to the group for those "183 lbs. and over".

The Moira wrestlers have a busy schedule lined up before the Christmas holiday.

The interform tournament began today when some 60 boys vied for individual weight class honors. Twenty-four of the wrestlers will be divided into two teams — Maroon or Gray — to hold an intersquad meet on December 14. This will be the first chance for the student body to see their school representatives in action.

The winners in this meet will compete on Dec. 21st against the first team from BCI while those who came out second best will wrestle the BCI seconds.

Following the holidays, plans call for two meets against schools from Whitby; entry of a team in the Central Ontario championships to be held in Whitby and entry of a team in the All-Ontario High School Championships, a two-day affair to be held at West Hill Collegiate in Toronto.

West Hill wrestlers were last year's Ontario high school team champions.

2 Campbellford Men Killed, Car Leaves Road

CAMPBELLFORD, Ont. (CP) —Two Campbellford men were killed Saturday night when their car left a road, travelled 200 feet along a ditch, hit a culvert and bounced 40 feet through the air before smashing into a tree near here.

Police said it took two hours to free the bodies of Gordon Thomas Mahoney, 20, and Claude William Burkitt, 20, from the wreckage. Both were married.

Campbellford is 24 miles east of Peterborough.

Advance Poll Saw 96 Persons Cast Ballots

While early returns were light in today's Belleville municipal election, the advance poll was among the heaviest in recent years.

City clerk Adam Stalker reported this morning that 96 ballots were cast in the three-day advance voting at Pine Street public school.

This compares with 64 in the two-day poll last year an increase of 33 percent.

DISCOUNT PRICES
ON
NATIONAL BRANDS
THIS WEEK ONLY

	Standard Price	Discount Price
ALKA-SELTZER	.78	57c
COLGATE DENTAL CREAM	.98	77c
DODD'S KIDNEY PILLS	.79	57c
ENO FRUIT SALT	1.19	97c
LISTERINE ANTISEPTIC	.98	87c
LYSOL	.85	67c
Old Spice AFTER SHAVE LOTION	2.25	$1.97
RESDAN	1.50	$1.27
TAMPAX 10's	.51	47c
Brownie Fiesta Flash Outfit	11.60	$9.95
Schick 3 speed adjustable shaver	26.95	$18.88
G.E. Automatic Tooth Brush		$19.95

DIAL WO. 2-4551
Geen PRESCRIPTIONS
Drugs Limited FREE DELIVERY
OVER 125 YEARS OF [illegible] SERVICE
FREE DELIVERY 'TIL 8 O'CLOCK

Belleville Unit of the
CANADIAN CANCER SOCIETY
Office at 224 Pinnacle St.
WO 2-0636
Hours: 2 to 4 p.m.
Monday through Friday
For organizations wishing films and literature on "Cancer" contact
MISS MILDRED HALL
WO 8-6520 after 5 p.m.
CANCER SOCIETY MEMORIAL CARDS
available at office

E. GUSS PORTER, Q.C.
BARRISTER — SOLICITOR, NOTARY
Announces
THE RELOCATION OF HIS OFFICES
GROUND FLOOR — 210 PINNACLE STREET
EFFECTIVE NOV. 28th, 1962
Opposite the Quinte Hotel
P.O. BOX 263 DIAL WO 2-4041

New Sanitary Sewer System In Parkdale Ready in Week

Parkdale's new sanitary sewer system should be ready for use sometime within the next week, according to A. W. Savery, the engineer in charge of the project. The trunk lines are already opened, and five crews totalling about 40 men, are now working on the laterals along Maple Drive. In the three-block stretch, the contractors Beaver Construction of Montreal, now have two large power shovels, three small, tractor mounted shovels, and two front loading bulldozers work.

The exceptionally high concentration of men and equipment along this section is coincidental, the result of the crews working toward a common point and arriving at the same time. One more crew, with some machinery, would have been added to the total, except for difficulties along their Gilbert Avenue work, which delayed them.

The whole project in Parkdale has gone exceptionally fast, according to Mr. Savery. The whole of the Sidney St. section, from College Street to Maple Drive, was completed between Oct. 29 and Nov. 17, he said, and a total of 15,000 feet of trunk sewer of varying sizes, was laid during three months of work.

At the beginning, the contractor hoped to have the $200,000 job done by Christmas and his men back in Montreal soon after. It appears now that the men and equipment will be back at their home base in good time for the holiday.

Many Traffic Accidents Due To Heavy Fog

Heavy fog continued seeping over the Quinte district this morning—after a weekend that made even moderate speeds a hazard to highway safety.

Traffic police relaxed crossed-fingers today after a weekend vigil that posed one of the worst threats to highway motorists this year.

There was a string of traffic accidents—but only two in the immediate Belleville area that resulted in personal injuries.

One mishap, in Belleville, which sent two persons to hospital occurred Sunday afternoon and was not blamed on the fog.

Police say Mrs. Evelyn Elmhirst, R.R. 3, Havelock, suffered a fractured leg, and John Onderdonk, 33 Geddes Street, Belleville, was treated for face cuts and bruises after a two-car crash at North Front and College streets.

Mrs. Elmhirst was a passenger in a car driven by her husband, George, which collided with Onderdonk's car at the intersection. The injured were taken to Belleville General Hospital.

On Highway 37 at the fourth concession of Thurlow township, a Belleville woman received back injuries in a two-car crash last night.

Mrs. Agnes Norridge, 290 Herchimer Avenue, was a passenger in a car driven by her husband, Reginald Norridge, in collision with a vehicle operated by John Kirkham, Hamilton.

ROSE ON SUNDAY

The fog began rising Sunday morning in the Belleville area. By late evening it had rolled down a heavy blanket across the district. Traffic moved cautiously on Highway 401 through the night. On Highway 2 visibility was almost zero in spots between Belleville and Trenton.

However, one of the weekend's most crucial traffic problems had nothing to do with the fog screen. Saturday morning, city police in Belleville were marshalled on their metal to control traffic and crowds at the city's Santa Claus parade—if possible without incident.

Police chief Walter Probert reported a clean slate of the event on his department's accident log. Despite the traffic diversions, the thousands of excited moppets lining the downtown area, no serious mishaps were recorded.

OFFERS AID

DAMASCAS (Reuters)—Communist China has officially offered Syria financial and economic aid, Syrian Prime Minister Khaled Al Azem told reporters here today. After a one-hour meeting with Chinese Ambassador Hsu Yi-hsun, who made the offer, Al Azem said a Syrian delegation would go to Peking to confer on the aid program.

Obituaries

JAMES HAROLD WELSH
Point Anne

Following injuries suffered when struck by a truck as he was riding a bicycle on No. 2 Highway, each of Belleville, last November 15th, James Harold Welsh, of Point Anne, died Sunday in Toronto General Hospital. He was in his 41st year.

Born at Cherry Valley, he was the son of the late Mr. and Mrs. Arthur Welsh and had lived at Point Anne for the past five years, moving there from Cherry Valley.

He had been stationary engineer at the Federal Building in Belleville for the past three years.

A member of Point Anne United Church, he is survived by his wife, the former Annie Rowe, a son David, and a daughter, Dale, both at home. There are two brothers, Ralph of Conway, and George of Picton, and one sister, Mrs. Donald (Mary) Hunt of Kingston.

Resting at the John R. Bush Funeral Home; the funeral announcement appears elsewhere in this edition.

CHARLES HENRY JEZZARD

The death of Charles Henry Jezzard occurred at his residence, 10 College Street East, on Saturday evening. He was in his 63rd year.

Born in Castletown, Isle of Man, he was the son of the late Mr. and Mrs. Henry Jezzard and husband of Hazel Mott.

He worshipped at the Tabernacle United Church and was employed as a maintenance man at Avon Jewellers. He had lived at his College Street residence for the past 38 years, previously residing at the Isle of Man.

Besides his wife, he is survived by two step-daughters, Mrs. Terrance (Eileen) McCabe, of Belleville, and Mrs. James (Lenore) Watson of Peterborough, and two stepsons, Morris and Melvin Bradden, both of Toronto.

Resting at the Grant Funeral Home, the funeral arrangements appear elsewhere in this edition.

Two Holes Blasted in Berlin Wall

BERLIN (AP) — Two holes were blasted in the Berlin wall Sunday at the scene of many previous dramatic escapes.

One blast tore a hole five feet high and two feet wide in the Communist Barrier. The other measured a little over a square foot.

The scene was along the wall between the American sector and East Berlin.

The Communists have emptied all houses and bricked up all windows on the side of the street in East Berlin. People had escaped there by letting themselves down on ropes or by jumping into firemen's nets during the early stages of the wall.

Whether anybody escaped through the new holes was not determined.

The East German interior ministry later issued a statement calling the blasts "a severe border provocation."

The statement, distributed by the official East German news agency ADN, blamed them on "West Berlin extremists and (Mayor Willy) Brandt." It said they were trying to heat up Berlin as a trouble spot.

CYCLIST KILLED

NAPLES (AP) — Police Sunday reported that Antonio Maffetone, 16, cruising by motorcycle with a big load of fireworks — illegal in Naples— missed a curve and crashed into a car. He died in the explosion of his cargo. The two car occupants were slightly hurt.

DR. R. W. EDWARDS
WISHES TO ANNOUNCE THAT HIS
New Address will be
235 BRIDGE ST. EAST
EFFECTIVE DECEMBER 1st, 1962

Court Declares Silver Oar Work of Art

TORONTO (CP)—A silver oar—symbol of authority in the Ontario Admiralty District Court—came to rest Friday in a bracket at Osgoode Hall, centre of law courts, ending a lengthy wrangle that had taxed some of the province's best legal minds.

Mr. Justice Dalton Wells issued an order taking the oar into the court's possession. Nine judges, including Chief Justice Dana Porter of Ontario, Mr. Justice T. G. Norris of British Columbia and Mr. Justice Arthur I. Smith of Quebec, flanked Mr. Justice Wells as he commended Toronto's admiralty bar for providing the court with a copy of the oar at Britain's Admiralty Court.

The $1,200 oar, paid for through private subscriptions, was made at Garrands of London, the Crown jewellers. When it arrived in Canada, the customs inspectors took a long look and assessed duty of more than 50 per cent.

There was no money provided for such an assessment. Even a call from Justice Minister Fleming to the customs office didn't help. The customs officials said they were only enforcing the law.

A representative of Toronto's admiralty bar called and suggested the court might issue a writ for the oar and then an order saying that no duty need be paid as long as it remained in the custody of the court. Lawyers for the customs department thought that was a little extreme.

The bar suggested that the oar might be ruled a piece of sculpture and admitted duty free. The customs men didn't think it was a piece of sculpture.

Then Charles Comfort, director of the National Gallery, wrote a certificate that the oar was an object of art. That settled it. The customs men released the oar without duty.

Supreme Court Postponed For One Week

Divorce and alimony cases with traffic accident claims share the bulk of the Ontario Supreme Court docket to be heard in Belleville next week.

The non-jury sittings, which were originally scheduled for today, have been delayed one week through illness of Mr. Justice E. G. Thompson. At this time, the Hastings County Sheriff's office is not certain which Supreme Court Justice will now preside.

A total of 25 cases were originally docketed for decisions before the court. Of these, nine are claims for dissolution of marriage, one for alimony and 10 are suits involving alleged negligence in operating motor vehicles.

Body Recovered In Lake Simcoe

BARRIE (CP)—The body of Frank Barrett, 34, of Barrie, missing in Lake Simcoe since Oct. 31, was found Sunday by a birdwatcher, about 300 feet from the spot where the cabin cruiser he and three other men were riding in capsized.

The three survivors, Bruce Mayes, 32, of Cookstown, Roger Newton, 38, and Al Snider, 40, both of Barrie, clung to the overturned 18-foot boat after it capsized.

Extensive dragging and scuba diving operations in Kempenfelt Bay near Barrie where the boat capsized, failed to locate Mr. Barrett's body and he was presumed dead.

Pinkston & Luscombe
Funeral Directors
60 Victoria Ave. Dial
at Church St. WO 8-5723

BIRTHS

TOWNSEND — Mr. and Mrs. J. A. Townsend, 60 Prince of Wales Drive, are happy to announce the birth of their daughter, Irene May, Thursday, November 29, 1962 at the Belleville General Hospital.

CAMPBELL — Mr. and Mrs. Jim Campbell, wish to announce the arrival of their daughter, Susan Theresa, Saturday, December 1st, 1962 at the Belleville General Hospital. A sister for Kevin and Dougie.

DEATHS

WELSH, James Harold — At Toronto General Hospital on Sunday, December 2nd as the result of an accident, James Harold Welsh, Point Anne, beloved husband of Annie Rowe, in his 41st year.
Resting at the John R. Bush Funeral Home, 80 Highland Avenue. Service in the chapel on Wednesday, December 5th at 1.30 p.m. Rev. Alexander McDowell officiating.
Interment Cherry Valley Cemetery.
D1-3t

JEZZARD, Charles Henry — Suddenly at his home, 10 College Street East, on Saturday, December 1, 1962, Charles Henry Jezzard, beloved husband of Hazel Mott, in his 63rd year.
Resting at the Grant Funeral Home. Service in the chapel on Tuesday, December 4th at 2.00 p.m. Rev. M. G. McFarlane officiating.
Interment, Belleville Cemetery.

BULPIT, Herbert K. — Suddenly at 6 RD, Trenton, on Saturday, December 1st, Herbert A. Bulpit, 92 Frankford Road, Trenton, beloved husband of Elizabeth Card, dear father of Suzanne, Jaqueline, Marilyn, and Barbara, all at home, son of David H. Bulpitt, Trenton and late Laurena Sovay, in his 46th year.
Resting at the R. Douglas Rushnell Funeral Centre, 60 Division Street (near King), Trenton, from Sunday noon. Service in the chapel on Tuesday, December 4th at 2.00 p.m.
Interment, Mount Evergreen Cemetery.
D1-3t

IN MEMORIAM

DONALDSON — In loving memory of our grandmother, Martha Donaldson who passed away December 3, 1961 and grandfather William Donaldson who passed away January 6, 1963.
Sunshine fades and shadows fall,
But love and remembrance outlast all.
—Lovingly remembered by Manley, Vera Mitchell and family.

Voting Light Across City In Early Hours

Polling sub-divisions throughout the city reported little voting activity up until noon but the clerk's office at city hall was just about the busiest place in town.

Throughout the morning staff members at the clerk's office were kept on the hop as ratepayers swarmed the office to get voting slips after they found their names had been left off the voters' list.

And the rush at city hall was accentuated when a clerk at one of the polling sub-divisions failed to turn up and a worker from the clerk's office had to leave her regular duties and fill in.

By 10 o'clock this morning only five persons had voted at the city hall polling station and two of those were poll workers.

But as susual things were expected to pick up as the day progressed with the big rushes being during the noon hour and between five o'clock and the time for the closing of polls at 7.00 p.m. this evening.

FLOOR SANDING AND FINISHING
GLEN-ELLIOT
190 Dufferin Ave. WO 2-3000

Give her the fragrance that's always a favourite...

a LAVENDER gift set by YARDLEY
ENGLISH LAVENDER
TALC POWDER
LAVENDOMEAL $6.85
and SOAP
DOLAN
THE DRUGGIST
WO 2-3406
Free Motor Delivery
Open Evenings 'til 8.00 o'clock

Lee Grills, MP, Honored By PC Assoc. Executive, Presented With a Plaque

By GLADYS WARD

Mr. Lee E. Grills, Member of Parliament for Hastings South, was the honored guest at a dinner arranged by the executive of the Progressive Conservative Association of the riding on Saturday evening at the Kiwanis Centre. Totally unaware of the surprise planned for him in recognition of his services to the community, Mr. Grills was visibly moved at this expression of appreciation and loyalty. The dinner was attended by nearly one hundred members and their wives, with every part of the riding being well represented.

The Honorable R. A. Bell, Minister of Citizenship and Immigration, addressed the gathering, paying tribute to Lee Grills for his contribution to various committees at Ottawa. Mr. Bell spoke of the devaluation of the dollar, which at the time created adverse criticism, but with the passing of time had been accepted as satisfactory to business.

"This meeting should be your springboard for the next election," Mr. Bell advised his listeners.

The speaker was introduced by Mr. Harold Varty, Warden of Hastings County, and appreciation for the stirring message given by the Minister was expressed by Mr. Ray Gunsolus, secretary of the P.C. Association.

Mr. Jack Ireland, President of the Association was chairman for the occasion. Mrs. Harry Rollins was pianist for the singing of "O Canada" at the opening and the National Anthem at the close of the evening.

PRESENTED WITH PLAQUE

On behalf of the executive, Mrs. Rhoda Gray, President of the Ladies' Progressive Conservative Association, presented Lee Grills with a plaque, suitably engraved to "the friendly milkman, in appreciation of services rendered." Three small medallions signified the three successful election campaigns undertaken by Lee Grills, representing five years as a member, thus equalling the record of the late W. E. Tummon. Mr. Grills accepted the plaque with sincere gratitude.

Greetings were brought by Mr. Elmer Sandercock, M.L.A. for West Hastings and by Mr. Clarke Rollins, M.L.A. for East Hastings.

Musical entertainment was provided by Mr. Clare McFaul, his brother Wayne McFaul and their group, with vocal and instrumental numbers.

Mrs. Lee Grills and Miss Betty Grills were each presented with corsages.

Mrs. Clarence Graham, past president of the Association, expressed appreciation to all who had contributed to making the evening so pleasant and successful.

Camera Broken Trying to Take Convict's Photo

KINGSTON (CP) — A newspaper photographer's camera was smashed early Sunday and he and a reporter were ordered to leave the scene when they tried to take pictures of a recaptured Collins Bay Penitentiary escapee.

Fred Ross of the Kingston Whig-Standard said his camera was knocked from his hand and smashed in front of a Windsor Street house where Robert Lonchamps, 26, of Ottawa, gave himself up.

Lonchamps, serving five years for assault with intent to rob, gave himself up when he was discovered in a car by Mr. and Mrs. William Price of Kingston, who were attending a party in the house. The man was taken into the house by the couple where he was held for police.

Ross and reporter Peter Moon followed Provincial Police Constable Peter Taylor who went to take Lonchamps into custody. They said when they stepped from their vehicle, Mr. Price came from the house, identified himself as a Kingston penitentiary employee and ordered the newspaper men from the scene.

Moon said that four men blocked Ross's view when he tried to take a picture of Const. Taylor and the prisoner. He said the men jostled him and one of them grabbed the camera from the photographer's hand and smashed it into the ground.

Lonchamps was among three men who escaped Saturday.

Percy Roy Collins, 24, of Toronto, and Allan Carver, 25, Sudbury, serving two and three year sentences, respectively, for theft, were recaptured at an OPP roadblock on Highway 2 near Odessa, Sunday.

The car the men were driving was stolen from the Collins Bay area Saturday.

Mother Kills Four Children, Then Herself

TOPEKA, Kan. (AP) — The bodies of a young Topeka mother and her four children were found in their Topeka home Saturday with their throats slashed.

Police said the woman had left a note saying she had done it because she was "no good."

The bodies were found by the woman's husband, William Fitzgibbons Jr., 30, when he returned home from work.

Fitzgibbons said there had been no sign of despondency in his 28-year-old wife, Ann, when he left the house several hours earlier.

Two of the children, all in night clothes, were found in the living room, one in a bathroom and one in a bedroom.

They were Billy, 5, Tommy, 4, Jeff 2, and Kelly 1.

Salazar Quits Defence Post

LISBON (Reuters) — Premier Antonio Salazar has made major changes in the Portuguese cabinet believed to reflect an improvement in the military situation in troubled Angola, it was announced early today.

In the most important change, Salazar gave up his post as defence minister. Five other new cabinet ministers were appointed. There was no official comment on the changes, announced by the national secretariat of information.

The new defence minister is Fen. Manuel Gomes de Araujo, present chief of the armed forces general staff, a post usually well-informed sources expect will go to Gen. Luis da Camara Pina.

Salazar, 73, who has been premier since 1932, took over the defence ministry in April, 1961, saying the reason for the move was summed up in the word "Angola."

Portugal was then facing a critical uprising by African nationalists in the African territory. Since then the Portuguese situation there has apparently improved and Salazar felt able to relinquish the post.

Queen's Student Killed in Fall Over Railing

KINGSTON (CP)—A Queen's University student was killed and another injured Saturday night when a playful football-like tackle sent the pair over a stairwell railing to the floor 20 feet below.

William George Allan, 22, of Kingston, a fourth - year arts student, was killed and Douglas Gardner, 20, of North Bay, a second-year arts student, is in hospital.

Friends said the youths went to a downtown apartment to borrow books with Alexander Ferguson, Alain Duncan and Andrew Hay, all of Kingston, when the accident occurred. The apartment is occupied by two girls, who were not at home.

Police said that the students were leaving the building, Gardner was knocked over the railing and Allan grabbed him. The two slid over and fell to the floor below.

Gardner was taken to Kingston General Hospital where his condition was described as satisfactory.

GANGSTER GUNNED

EAST ST. LOUIS, Ill. (AP)—A one-time member of Chicago's Bugs Moran gang was shot to death by three shotgun blasts fired from ambush Sunday. The victim was identified as Virgil Wilson Summers, 49. Police said he was a henchman of the late Chicago gang leader.

Picton

Santa Welcomed By Large Crowd In County Town

PICTON — The weather was anything but Christmas like when Santa Claus made his official visit to Picton Saturday afternoon. It was warm with brilliant sunshine and no trace of the fog which plagued the Grey Cup game in Toronto.

A crowd of between three and four thousand jammed the parking lot at Gentile Foods Ltd. expectantly awaiting Santa's helicopter. It passed over the area several times before it landed on the roof. Santa alighted to a waving and cheering crowd of thrilled children. He remarked that while there was lots of snow in the north, he had been forced to leave his reindeer and use the helicopter.

Santa had an escort of six members of the 1st Battalion Canadian Guards, resplendent in their uniforms, as he made his way to a group of crippled children.

Members of the Chamber of Commerce, who sponsored the visit, distributed 3,000 packages of crackerjack and cheezies in one-half hour.

That the children headed for the County Centre for free skating was evident as empty packages were strewn all along the way there.

Historians Are Vague on Who Owns Territory

NEW DELHI, India (AP)—At the heart of the India-China border conflict is a place where nobody lives. Because nobody has ever lived there, historians are vague on who owns it.

The place: Eastern Ladakh, highest and bleakest terrain in the world.

Lying behind the Himalayas, the area includes part of the second highest mountain range, the Karakorams.

The Chinese cease-fire proclamation that halted the undeclared war with India Nov. 21 said Communist troops would "withdraw to positions 12½ miles behind the line of actual control which existed between China and India on Nov. 7, 1959."

Where this line was is a disputed point.

The Chinese version of the line would give Peking 2,000 square miles captured since Oct. 20 as well as tacitly grant the Chinese control of another 12,000 square miles.

PART OF KASHMIR

The Ladakh region is part of Kashmir state, disputed between India and Pakistan. Most of it lies on the Indian-controlled side of the United Nations cease-fire line in Kashmir.

The region in dispute between India and China is almost three miles high in the desert-like valleys and the plateau of Aksai Chin, at the extreme eastern corner, and even higher in the barren mountains.

Chinese Premier Chou En-lai claims his troops crossed the Aksai Chin in the 1951 invasion of Tibet from West China's Sinkiang province. This was cited to prove the longstanding Chinese claim to the area.

India denies the Chinese used that route and says India's claim to the area goes back hundreds of years.

The attacks this fall wiped out Indian military positions that had been established in the summer of 1961, to the east of the Chinese claim line.

RETURN BARRED

The Chinese cease-fire proclamation Nov. 21 barred Indian forces from returning to those positions. If the Indians return, China said, "it reserves the right to strike back in self-defence."

India insists upon restoration of the positions of last Sept. 8. That would mean returning Indian troops to the Chinese-captured 2,000 square miles, and a number of Indian outposts.

Under Peking's proposal the Chinese would have to withdraw only 12½ miles from present positions since they claim to have controlled the present battle line in 1959. India would be forced to withdraw 12½ miles from the positions on which they had to fall back after the Chinese attacks.

This would include India's relinquishing the vital airfield at Chushul, a 14,230-foot-high landing field within a few miles of the Chinese line.

The recovery odds in favor of downed jet interceptor aircrew from Comox, B.C. RCAF Station's CF-101B Squadron have been increased by the issue of bright orange flying suits to pilots and navigators of 409 Nighthawk Squadron. The new suits make visual sighting by search aircraft much easier than the regular blue issue.

Displaying the old and the new are Flight Lieutenant Doug Abrahamson, 35, Vancouver, and Flying Officer Bill Tulloch, 23, of Belleville. Both men are pilots with the 409 Nighthawk Squadron.

Consecon Store Gutted by Fire, Loss Is $35,000

CONSECON — Fire yesterday gutted the Bradshaw general store here, causing a loss of about $35,000. Some walls of the store, and of the ground floor living quarters, still stand, but the roof has caved in and the interior is a total loss.

The Bradshaws, who bought the store just last year from Joseph Seeley, now of Picton, were motoring near Belleville when the blaze was discovered. They heard of the fire during a CJBQ radio newscast.

The fire was seen first about 2.30 p.m. at the rear of the building, and Trenton and Wellington fire departments were called to the scene. Firemen from both departments kept the flames under control for nearly six hours, and managed to save nearby buildings, but the frame store could not be saved. Even the ground floor furniture, which neighbors managed to carry out of the building, was badly blistered by heat.

Near tragedy was averted during the fire when OPP Constable Arnold Besteman, of Picton, cleared the crowd from a corner near the scene because he thought the hydro wires above the corner might fall. Minutes later, a Trenton fire truck, enroute to the fire, skidded on the wet pavement at the corner. The truck slewed across the area from which the crowd had been moved, and struck a parked police cruiser and a small car owned by a Trenton fireman. Damage to the two vehicles has been estimated at about $300. Damage to the truck was minor.

According to firemen, the fire may have started near an oil burner, in the back of the store basement.

Russian Voices Deep Concern Over India War

ROME (Reuters)—The border fighting between India and China has caused "deep concern in Russia," a top Soviet Communist leader Frol Kozlov said here today.

Kozlov, a secretary of the Soviet Communist party central committee here and head of a Russian delegation to the annual congress of the Italian Communist party added in a speech to the congress that the fighting "seriously damages the interests of our Chinese brethren and of our Indian friends."

Kozlov reaffirmed the Soviet line of peaceful coexistence and the non-inevitability of war and defended Russian actions in the Cuban crisis.

"He who trusts in his own strength has no need to play with thermonuclear fire," he said.

Open House

Barbers Greenhouse

Mountain View

The Public is invited to tour our Greenhouse

Sunday, Dec. 16 - 2 to 5 p.m.

Group Captain D. J. Williams, DSO, DFC, CD, Commanding Officer, RCAF Station Trenton, Ontario, formerly of Vancouver, B.C., is being presented with the 1st Clasp to the Canadian Forces Decoration by Group Captain W. H. Schroeder, Chief Staff Officer, Air Transport Command Headquarters, Trenton.

U Thant Does Not Think Khrushchev Wants War

BALTIMORE, Md. (AP)—United Nations Secretary-General U Thant believes Soviet Premier Khrushchev does not want war but that "the West does not seem to appreciate the full significance" of this advance from Stalinism. He called for "give - and - take on both sides."

Thant dealt with "East-West relations and the United Nations" in a lecture at Johns Hopkins University Saturday.

He said in his prepared lecture:

"In the late '40s and early '50s the political system—and theories, such as the inevitability of war—prevailing in the Soviet Union were increasingly regarded elsewhere as a definite threat to political and economic systems in other parts of the world. In my view the system created and maintained by Stalin was manifestly ruthless and obsolescent. . . .

"Mr. Khrushchev . . . belongs to a different category of leaders, with a coherent philosophy of the world based on the thesis, not of the inevitability of war, but of the imperative of competitive coexistence. We may or may not agree with his philosophy or with his aims, but we have very good reasons to believe that he does not want war.

"The West does not seem to appreciate the full significance of this obvious change of political climate in the Soviet Union. Throughout the '50s most Western leaders saw the world as a battlefield between two antagonistic systems, militantly expressing the principles of good and evil. Hence, compromise was betrayal: Evil could be held at bay only by ironclad alliances, held together by mutual fear and backed by the constant threat of nuclear war. . . ."

Civil Servants Hold Meeting

The regular monthly meeting of Belleville Branch No. 48, Civil Service Association of Ontario, was held Wednesday evening last at the O.S.D. with a large crowd in attendance.

Mr. Elgin Vader, President, gave a short report on the annual meeting, stating that Harold Mace was elected president of the Civil Service Association of Ontario for another year.

Trenton News

By EULA GOSLING—Phone 2-3822

Only Three Persons Voted In Advance Poll

TRENTON — Three persons voted in an advance poll held in Trenton on Saturday. Today, by 11.30 a.m., voting in Trenton's municipal election was reported to be very light.

Voters are being asked to elect three councillors from a slate of eight, and a utilities commissioner. R. E. "Roly" Whitley, who announced that he did not wish to accept election to the Public Utilities Commission, after he had qualified to run, later issued a statement, urging the voters to cast their ballot for the other contestant in the utilities voting, Charles Hilton. Once Mr. Whitley had qualified it was impossible to remove his name from the ballot. Hence, there is a possibility that Mr. Whitley might be elected to the one vacant seat on the PUC, against his will.

Trenton voters are also being asked to settle the question of commercial Sunday afternoon entertainment for the town. Factions, for and against Sunday movies, concerts, etc. (where paid admission enters into the picture), have sponsored advertising, outlining the pros and cons of their viewpoints.

PRIMITIVE TRIBE

Brazil's primitive Suya Indians of the Xingu River first made peaceful contact with the outside world in 1960.

$4,640 Turned Into Fund For Retarded

TRENTON — Mrs. K. J. "Bobbie" Reid, campaign chairman for the Trenton-Brighton and District Association for Retarded Children's Fund Drive, reports that $4,640.45 has been turned in so far. Fifteen captains have yet to be heard from. This sum represents $3,600.45 collected in a house-to-house drive and donated and $1,040 from the Trenton Lions' Club.

Mrs. Reid says that she hopes the totals from Frankford, Batawa and other district centres will swell this amount appreciably. With returns off to such a good start, Mrs. Reid feels that this year's figure should top all expectations thus paving the way for improved transportation for the retarded children this winter. A new school bus is being considered by the executive.

SPECTACULAR SPOUT

Iceland's Great Geysir hot springs shoots boiling water high into the air when detergent is added to relieve the surface tension.

THIS WEEK ONLY
20% OFF
Regular Watch Repair Prices
HENK BINNEMA
CLOCK & WATCH REPAIRS
68 Dundas E. (Opp. Coin Wash)

CHRISTMAS STORE HOURS

WEDNESDAY, DEC. 5 — OPEN TO 5.30 P.M.
WEDNESDAY, DEC. 12 — OPEN TO 5.30 P.M.

TUESDAY, DEC. 18 TO SAT. DEC. 22 INCLUSIVE
OPEN EVERY NIGHT TIL 9:00 p.m.

MONDAY, DEC. 24 — CLOSE AT 5.30 P.M.
CLOSED DEC. 25, 26, JAN. 1 AND 2

DOWNTOWN BUSINESSMEN'S ASSOCIATION

SMART SHOPPERS

SHOP DOWNTOWN

You are cordially invited
to attend the
OFFICIAL OPENING
of the new offices of the
Belleville branch of The Mutual Life
183 - 185 Pinnacle Street
on Wednesday, December 5th, at 2.30 p.m.

The Mutual Life
ASSURANCE COMPANY OF CANADA

THE ONTARIO INTELLIGENCER
Ontario Established 1841 — Intelligencer 1837
Published Daily by
THE ONTARIO INTELLIGENCER LIMITED
Belleville, Ontario, Canada.
Subscription rates:
By carrier 35c per week
By mail in Canada $16.00 per year; 6 months $8.00; 3 months $4.50
By mail to U.S.A. $20.00 per year
Authorized as second class mail by the P.O. Dept. Ottawa and for payment of postage in cash.
Member of The Canadian Daily Newspaper Association; Member of The Canadian Press; Member of the Audit Bureau of Circulation

Shocking Report

Amongst the past week's news stories on The Canadian Press wire, surely there can have been none essentially more shocking than that which, six days after the event, provided the detailed background of the deaths in a bomb explosion of a Youngstown, Ohio, man and his son.

Youngstown is a city of 175,000 population—not a large city as cities go in the U.S., just five times the size of Belleville.

This bomb explosion was the 81st booby-trap bombing there since 1952. Of course, not all of these bombings claimed lives. Still, they all endangered lives. And none of them has been solved.

Imagine a situation in which eight bombings occurred every year in a Canadian city of that size—or, if you want to bring the comparison closer home, in which a total of eight bombings occurred every year in Peterborough, Kingston, Cornwall, Brockville and Belleville, whose combined populations are somewhere near that of Youngstown.

Imagine a state of public opinion which took such a situation for granted—until one of the explosions happened to kill a boy.

Imagine a country in which only the belated rising of a tide of public indignation led a newspaper service to conclude that the bombing was of sufficient interest to warrant a comprehensive story—six days after the actual bombing.

Imagine all this—and then thank your lucky stars you are living in Canada.

Let's Use Our Visionaries

Ontario will spend $200,000,000 in the next two decades to acquire land for parks and recreational facilities. This means that every year twenty million dollars will be required for land alone, not counting the cost of development in order that this land may serve the purpose for which it will be bought.

Some will regard this sum as a measure of past stupidity. All of this land which will now cost such a fortune was once in the public domain and most of it was sold for a pittance, if anything.

This, though, is to draw too long a bow. Even a mere century ago, no "sane" man would have predicted there would today be so many Ontario residents, that they would be crowded into such large cities, they would have so much leisure time, or that they would be able to travel so speedily to distant lakes, rivers, beaches, woods and hills.

No "sane" man, we say, would have foreseen today's conditions—only a visionary.

But this ought to teach us something. In spite of all the emphasis now being placed, so belatedly, on planning, no "sane" man is likely to dream with anything approaching accuracy what this country will be like in 2062, A.D.

We could do worse than to appoint a committee of wild visionaries to tell us what we are doing, or failing to do, today which will, a hundred years from now, be interpreted as proof of our asinity—and will cost our descendants many millions to rectify.

Vicious Circle

Grants to Canadian education by business and industry declined in 1961 for the second consecutive year, the Industrial Foundation on Education has just announced. In 1961 grants amounted to $10,900,000, compared to $11,400,000 in 1960 and $12,400,000 in 1959. The Foundation notes that the drop is due to the profit squeeze that Canadian corporations have faced in recent years.

Education grants by business firms are made at the university level and it is probable that news of their decline will step up the propaganda for more "federal government aid to higher education." That phrase, it should be noted, is a misnomer. What is really being asked is that Ottawa should spend more tax money.

But could that be done without further tightening of the profit squeeze on business? In turn, that would further reduce industry's voluntary aid to education—to say nothing of the effect it would have on industry's ability to reinvest in growth.

A public man can be corrupt, incompetent, cruel, vindictive, vacillating, self-seeking, weak and stupid and yet attain to the highest honors in the state; but if he is ridiculous he is undone. Slander he can refute; abuse he can despise, but against ridicule he has no defence.—Somerset Maughan in Then and Now.

Let there be one man who has a city obedient to his will, and he might bring into existence the ideal polity about which the world is so incredulous.—Plato.

Strictly Personal

How Words Color Our Thoughts

By SYDNEY J. HARRIS

People keep confusing — sometimes purposely — authors with their characters and quote a statement by the character as proof that the author is expressing his own view.

One of the most common examples of this perversion is the phrase, "What's in a posed to have "said" this — but actually it was said by a 14-year-old girl named Juliet, who knew little about the world, and less about semantics.

There is a great deal in a name?" Shaespeare is supname; sometimes there is everything in a name. A rose might smell as sweet if it were called a pheffleburger, but it wouldn't be mentioned in so many poems and songs.

During the last war, for instance, that inimitable phrasemaker, Winston Churchill, in a radio broadcast rechristened the Local Defense Volunteers the Home Guard. Now "Local Defense Volunteers" is a cumbersome bureaucratic name with no emotional appeal; "Home Guard" stiffened every Briton's spine and made him proud to be a member of it.

Likewise, it was a stroke of inspiration to call it the Peace Corps. Had it been called the Overseas Technical and Medical Aid Association, it would not have captured the imagination of so many young people.

Hitler shrewly recognized the value of a name when he changed his from Schikelgruber; and Stalin (meaning "man of steel") was a dramatic improvement over the clumsy and polysyllabic name the Russian dictator was born with. "Trotzky" was also an effective nom de guerre.

Most propaganda thrives on the judicious use of "colored" names. If literal, factual, accurate words were used to describe political positions and principles, the masses could hardly be roused from their torpor every quadrennium. It takes slogans, catch-words, and phrases loaded with bias to stir the electorate out of its customary apathy.

Ironically enough, the very word propaganda is a glaring instance of how much is in a name. "Propaganda" began life as a most respectable word; it is from the Latin, and signifies a college instituted by Pope Urban VIII in the 17th century to educate priests for missions.

Originally, it meant educating for the propogation of the faith. But in time the word "propaganda" itself took on an evil and ugly connotation; when we say, "That's only propaganda," we are giving a disreputable name to something quite useful and necessary — namely, the propagating of a belief by its adherents.

The word "dogma" has uffered the same verbal fate; it means merely a code of tenets or opinions — but calling our adversary "dogmatic" is a means of rebuffing him without refuting his arguments.

Speedometer Not Required

Sudbury Star

How many are aware of an oddity that exists in Ontario's Highway Traffic Act, and presumably in the traffic laws of other provinces?

The Act contains no requirements for a speedometer. There are rules, plus penalties, that set out requirements for brakes, lights and other equipment, as well as mechanical fitness. It is not against the law to operate a motor vehicle without a speedometer.

The law requires a driver to operate his vehicle within posted speed limits and also takes into account the conduct of the driver within these limits if there is a violation of safety precautions. The law leaves it to the individual to decide whether he needs a speedometer to record the speed at which he is traveling. Most experienced drivers can be reasonably accurate in judging speed from the sound of a motor or mentally noting telephone poles and guard rails beside the highway. There are others who have no "speed sense" and would only know by passing everything else on the highway that they were speeding.

When The Sudbury Star questioned police authorities on this oddity they had an explanation. A speedometer can never be regarded as absolutely accurate. They point out that even in new cars there may be a variance of four to five miles between actual speed and the speedometer reading. Accuracy of a speedometer can be best tested with an odometer, an instrument that measures distance traveled.

Police also report that one of the most common excuses offered by a person stopped for speeding is: "I'm sorry officer, my speedometer isn't working." In the memory of traffic officers no one has ever been charged for having a defective speedometer "because there is no law under which we can charge him."

A speedometer falls into the category of a heat indicator, oil gaugeor battery charge indicator. It is just a guide — and not always an accurate one.

Scouts Alter Uniforms

Montreal Gazette

There may be a touch of regret that the traditional Boy Scout uniform is to be changed.

But the change has become necessary, and it is also very reasonable.

Scout headquarters in Canada has announced that each Scout troop — and there are 5,500 of them — will vote on the issue of substituting long trousers for the shorts.

The Boy Scout shorts have all the meaning of tradition. But was never a uniform well-suited to the Canadian climate. The idea that Boy Scouts should turn out all through the winter season, wearing their shorts even on zero evenings, was never practical. It has meant that while some wore the regulation shorts, the wearing of trousers was widely tolerated, and had to be.

Nor were the traditional shorts much better adapted to summertime. The heavy blue cloth, worn on a long day's tramp, tended to wear a raw line around the legs. If they were worn after the legs had become red with sunburn, the sensation could be very uncomfortable indeed. And the bare legs, in field or forest, were an invitation to mosquitoes.

It has also been felt that the uniform has become so out of accord with modern times as to cause some degree of embarrassment to the wearers. This was particularly true of course, of the Scout Leaders. While some with enthusiasm for the work may have overcome their embarrassment, or even taken pride in the well-known uniform, there can be no doubt that others, who might have made good Scout Leaders, hesitated to submit themselves to the embarrassment. It has been felt, too, that the uniform may have been discouraging recruits among the boys themselves.

When the last two presidents of the Boy Scouts Association of Canada have criticized the present uniform, and advocated a change, it is hard to believe that the change is not in the best interests of the Boy Scout movement.

Lower Rates Boost Travel

Richmond News Leader

Continental Airlines, which flies over a good part of the western United States, filed a report last week on its September operations. The figures offer a useful lesson in classic economics.

After months of pleading with federal authorities, Continental finally won permission to put some new low fares into effect. For example, the air line offered a trip from Los Angeles to Chicago for $85., about 20 per cent under the standard fare. September was the first month for the new tariffs. What happened?

September revenues were up 12 per cent over September of 1961, and 10 per cent better than the best previous September in the company's history. Passenger miles increased by 16 per cent over September of last year.

One month's experience on one air line doesn't create an immutable truth, but Continental's report supports a conviction we've held for some time —that the air lines' best bet in wooing travellers away from their automobiles lies in low fares on economy flights that are comfortable but not luxurious. One of these days, we hope to see a round-trip to Europe priced at, say, $200.

Boredom

Stratford Beacon-Herald

Not long ago Premier Smallwood admitted he was bored at times. It is to be hoped his provincial election is not just for excitement.

OFF THE RECORD By Ed REED

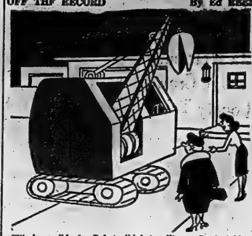

"It's impossible for Bob to think 'small' . . . I asked him to buy a shovel on his way home."

LOOKING BACKWARDS

GLEANINGS FROM OUR FYLES OF BYGONE YEARS

20 YEARS AGO

December 3rd, 1932.

Only one building permit was issued here during the month of November and that was to Mr. J. T. Warren to build a private garage to cost $125; this is the lowest in years. For the eleven months of this year the value of building permits issued totals $98,055.00. Last year the total permits amounted to $22,190.00. The increase this year is owing to the erection of a large building on Front Street.

The warm sun which has been continuous throughout the week continues to shine. On and amusing costume touches. The very successful event was in charge of the W. A. committee — Mrs. W. H. Finkle, president; Mrs. H. O. Trusdale, Mrs. James Barclay and Mrs. R. B. Morden, with every member of the Association entering enthusiastically into the plans and arrangements for the event.

30 YEARS AGO

December 3rd, 1942

The shooting of a Canadian red deer which was more than two-thirds white is reported from the Coe Hill district by a former resident, who spent the hunting season at Moore's hunting camp at Coppeway Lake.

From Waubaushene, Ont., comes the story about Mrs. R. W. Brown of that place, believed to be Canada's champion knitter; who has knitted 524 pairs of socks in 524 days for the Red Cross Society. She has also knitted 18 sweaters in 23 days.

Sponsored by the Women's Association of Bridge Street United Church, the Community Fair held last evening in the Sunday School rooms was attended by a large crowd who found the appeal of the fair features irresistable. The event offered amusement of every original variety, while the attractions of each 'concession' were acclaimed in true midway style by barkers, in frock coats. Tuesday the temperature at noon was close to 50 degrees. Low temperatures have been recorded during the late evenings and early mornings, but the sun soon dispelled the cold. It is reported that in some parts of the city, maple trees have been caused to bud by the unusual warmth at this season. The warm spell has completed the job of breaking up the ice in the bay and harbor and has left the formerly hard sheet of ice in a dangerous condition for any persons daring to venture upon it.

Formation of a local branch of the Master Barbers' Association was completed Wednesday evening, and the following were elected as officers: president, Mr. Timothy Sullivan; vice-president, Mr. J. Tripp; secretary, Mrs. R. E. Cole; treasurer, Mrs. E. Cummins.

40 YEARS AGO

December 3rd, 1922.

The endeavors of Ald. William R. McCreary to have a traffic control signal placed at the intersection of Front and Bridge Streets, have been rewarded at last; the sign was placed in position today and a police constable is operating it. The constable blows a whistle when about to change the sign from 'stop' to 'go'. Speeding up of traffic and greater safety have already been noted at the corners. The matter was introduced in council nine months ago by Ald. McCreary.

Belleville Cheese Board closed its business for this year today. One hundred and forty-nine boxes of white cheese and one hundred and fifteen boxes of colored cheese were boarded and all sold at eighteen and five-eighths cents. The buyers present were Messrs. Sprague, Cooks, Alexander, Morton and Ivey.

50 YEARS AGO

December 3rd, 1912

Mr. J. Wilfred Holmes has been appointed tax collector by the city council to succeed Mr. Fred D. Diamond, who resigned recently. There were twenty-five applicants for the position. The following were present at the meeting: Mayor Vermilyea, Aldermen Woodley, Clarke, Parks, McCurdy, Slater, Marshall, Lott, Flagler, Alford, Wallace, Bogle, Panter, Robinson and White.

Mr. H. Vandusen of Deseronto was in town today.

Mr. Walter Soule has been transferred to the Oshawa office of the Bell Telephone Company.

Letter to The Editor

Opposes Extension Of Business Hours

Editor,
Ontario Intelligencer.

The time is nigh when serious contemplation should be given to the long-term effects of giant department stores, locating on municipal fringes, but outside municipal regulations of the communities whose business they seek.

Both federal and provincial legislators should jointly review the whole field of merchandising, with particular and immediate emphasis on regulations affecting hours of business of both wholesalers and retailers. Until changes of those regulations take place, nevertheless, councils of cities, towns and townships adjacent to each other should legislate to establish conformity of business hours most beneficial to their community.

In a well-adjusted economy, goods and services are proportionate to the population increase and not far in advance of it. No one would deny the democratic right to establish a business. If, however, 10 a.m.-to-10 p.m. operations six days a week were carried out by many businesses, only more unemployment could ensue.

The effect on employment could be wide-spread. Retail merchants and related business management, if open such long hours, would resort to almost complete, self-service systems. Many employees, residing in various locales including townships, would be affected. Job security and good health of such employees would be supported by uniform control of reasonable business hours. Furthermore, federal and provincial government efforts to keep workers employed would be strengthened.

Look to the future of Canada 25 years from now. Can you visualize communities of say 35,000 and up, with five or six gigantic enterprises surrounding them, "self-serving" the need for consumer goods? Where in such a picture are the wholesalers; the retailers as we know them today, the farmers' co-operatives and the township merchants? Last, but most important, where, in such a commercial complex, are jobs for workers in an increasing population?

Would not such an end-result justify the means of its prevention now? Uniform law regulating hours of business in cities, towns and townships could be that specific means. Laws, made for the common good, although partially restrictive of groups of corporations, become the anchor of liberty, even though those groups or corporations are composed of individuals. Statutes formulated to safeguard private ownership of property or businesses are not breaches of freedom but its foundation.

D. V.Duminie.

To Your Good Health

We Understand Colds As Well As We Can

By JOSEPH G MOLNER, M.D.

(This is the first of two articles on colds).

What's your favorite cold remedy? No, don't tell me! I've probably heard it before and I may even have tried it because when I was young and dreamy eyed I still nurtured the hope that perhaps some of the various folk remedies (new or old) might possibly work.

I've never found one. What is much more important, neither have the thousands of doctors who have wrestled with the problem of the common cold, which costs us more in lost days of work and pay than any disease known.

So, if there isn't any cold remedy that works, what are we supposed to do about it?

I say, "Understand colds, as well as we can".

The first step is knowing that the cold is not a very good term but we've had it so long that I don't suppose we can change now.

It would be more accurate to refer to "respiratory infections" but I can't imagine either you or me, with a red, sore nose that isn't much use for breathing purposes, muttering, "I godda respiratory infegshun id by dose". We'll still say, "I godda code".

But we should remember, in our misery, that cold really means one of perhaps 100 or more infections that find the mucous membranes of our noses and other breathing passages an easy place to nest.

Influenza is a respiratory disease, too, but of a somewhat different nature which causes aching, fever and a generally worn-out feeling. Too many times it even causes death, principally among old or chronically ill people already suffering from heart, lung or other disorders. If often hits pregnant women rather hard, too.

On the other hand, many a cold is really a mild flu, meaning that the patient already has acquired immunity to the germ.

For the most part, colds and flu are caused by viruses or very similar organisms, and not by bacteria. In fact,I know of only one major exception, a pneumonia-like variety which can be successfully treated with an antibiotic drug. The rest can't. Antibiotics have no effect on viruses and that is why the pointless (and sometimes dangerous) custom of taking a shot of penicillin for a cold has properly died out.

Flu shots, therefore, make sense in preventing some colds, but there just isn't, as yet, anything to take to stop a cold after it has started. An annual flu shot, I believe, is good for everybody, regardless of whether an epidemic is anticipated.

Present vaccines protect against a variety of strains of influenza, and there is usually some flu around even when no particular type has reached epidemic proportions.

We'll discuss a few more thoughts on colds tomorrow.

* * *

Dear Dr. Molner: My son was born with one undescended testicle. Now he is 13 and my doctor suggests surgery either to correct or to remove it. Is this operation necessary? Otherwise he is healthy, well developed boy. — F. S.

A two-month trial with injection of anterior pituitary sex hormone may bring about proper descent. If this fails, then resort to surgery. The testicle, if left where it is in the abdomen or inguinal canal, cannot serve its normal purpose, but will degenerate and may ultimately cause grave trouble. Thus if hormone medication does not succeed, an operation is decidedly necessary, and the boy is now at the correct age for it.

* * *

Note to Mrs. G. M.: You have been thoroughly checked. In about one-third of the cases of sterility, the cause is with the husband. Has he been checked, too?

"Don't Quit Because Of Arthritis" is the title of my leaflet designed to help all who suffer the aches and pains of arthritis. For a copy white to Dr. Molner in care of The Chicago Sun-Times Syndicate, P.O. Box 158, Dundee, Ill., enclosing a long, self-addressed, unstamped envelope and 10c in coin to cover cost of printing and handling.

Today in History

By THE CANADIAN PRESS

Dec. 3, 1962 . . .

An estimated 3,200 Chinese refugees fleeing the Communist mainland of China died when their packed steamer exploded at sea 14 years ago today—in 1948. It was believed that the ship, heading south from Shanghai, struck a Second World War mine. Earlier rumors blamed Communist sabotage. Estimates of survivors ranged from 100 to 700 though exact figures were not known.

1921—Badminton was organized in Canada under the Canadian Badminton Association.

1936 — Mrs. Wallis Simpson left England for France seven days before King Edward abdicated to marry her.

THE PACKSACK

By GREGORY CLARK

Four years ago, a friend of mine went to live in England, and he has just been home here on a brief visit. In the years I knew him, he was a most stylish dresser, in fact, a fashion plate. He would spend $200 on a suit of clothes to wear at business. In sport clothes, he was the beau of any company; and in formal tuxedo or tails, for which he no doubt spent even more than $200, he was practically a matinee idol, though late at night.

Imagine my astonishment in meeting him on his return from Britain, to find him not only in what appeared to be an ill-fitting suit, though of notable textile quality, but in need of a haircut. There were little tendrils and curls around the back of his neck.

When I, at last, commented on the decline in his sartorial aspect, he was amused.

"Decline?" he protested, with only a slight English accent "My dear chap, there are tailors in Savile Row who are famous for their talent in making clothes that don't quite fit. No one in Britain would dream of appearing in tails that didn't look as if they might formerly have been his uncle's. High style, my boy, is to appear as if you had always had money, not money just recently."

SCOTT'S SCRAP BOOK By R. J. SCOTT

STOCK QUOTATIONS

(Stock Quotations Furnished by Barclay & Crawford)
56 Bridge Street East
Members Toronto Stock Exchange
Belleville Office — Dial WO 8-5581
H. P. Wills, Manager.

INDUSTRIALS

Abitibi 41½
Alberta Distilleries 220
Alberta Gas Trunk 27¼
Algoma Steel 44½
Aluminum 24¼
Atlas Steel 33¾
Bank of Montreal 64⅞
Bank of Nova Scotia 70⅝
BC Telephone 48½
Bell Telephone 50¾
Brazilian Trac. 285
British American Oil 30¼
B.C. Forest Prod. 13¾
Canada Cement 28½
Cdn. Breweries 10⅞
Cdn. Brt. Aluminum A 10
Cdn. Oil 67
Canadian Tire 36¼
Cdn. Pacific Rlwy. 24
Cockshutt Dev. 13½
Cons. M. & S. 21½
Cons. Paper 30⅞
Consumers Gas 19⅛
Corby's "A" 17
Dominion Foundries 59
Dominion Steel 9¾
Dominion Stores 13
Dominion Tar 17¾
Ford (U.S.) 49
Ford "A' 156
Gatineau 28⅛
General Dynamics 33¾
General Motors 59⅝
Great Lakes Paper 17⅛
Harding Carpets 16¾
Imperial Oil 44¼
Industrial Acceptance 25⅞
International Nickel 68½
Interprovincial Pipe. 80½
Jockey Club Ltd. 305
Lake Ont. Portland 275
Lakeland Gas 250
Loblaw Cos. "B" 8¾
Massey Ferguson 12½
MacMillan B. & P. 18½
Monarch Foods 7⅝
Moore Corporation 47¼
Page Hershey Tubes 20⅛
Royal Bank of Canada 76⅜
Shaw'gan W. and P. 24⅝
Seagrams 46⅝
Simpson's Ltd. 29⅝
Steel of Canada 17¾
Tor-Dominion Bank 63½
Traders Finance 14½
Trans Canada Pipe. 22
Trans. Mt. Pipe 14¾
Union Gas 18¼
Victoria and Grey 58⅝
Westcoast Trans. 15¼
Walkers 54

MINES AND OILS

Assoc. Arcadia Nickel 31
Atlantic Coast Copper 102
Beth Copper 205
Central Delrio 825
Campbell Chib. 385
Cdn. Export Gas 123
Cdn. Husky Oil 7
Cochen. Willans Gold 435
Cons. Discovery 74
Cons. Halliwell 29
Conwest Exp. 385
Craigmont 18½
Denison 10
Devon Palmer 90
Dome Mines 26⅛
East Malartic 226
East Sullivan 176
Faraday 158
Falconbridge 52½
Geco 24½
Gunnar Mines 885
Giant Yellowknife 11¼
Hollinger 21⅛
Home Oil "A" 11⅞
Hudson Bay M. and S. 51½
Hudson Bay Oil 16
Kerr Addison 695
Labrador 24
Lake Dufault 480
Lake Shore 266
Latin America 29
Maritimes 47½
Midcon 28
Murray 106
North Coldstream 42½
Dickenson 400
New Hosco 103
New Mylamaque 20
Nickel Min. and S. 35
Northern Canada 240
Noranda 30⅛
Normetal 286
Northgate 550
Opemiska 560
Pacific Pete 12⅝
Preston Mines 630
Prospect Airways 102
Provo Gas 165
Quemont 970
Rio Algom 10¾
Rix 22½
Rockwin 14
Royalite Oil 15
Sherritt Gordon 285
Silver Miller 25
Siscoe 175
Steep Rock 500
Sylvanite 10
Teck-Hughes 158
Tombill 74
Triad 170
United Asbestos 405
United Keno Hill 790
United Oils 138
Zenmac 29

Toronto Stocks

TORONTO (CP) — Fractional declines took a slight edge during light morning trading on the stock market today.

All sections showed slight drops on index, with industrials slipping most.

In the main list, steels were a major weakening influence. Atlas, Algoma, Steel Company of Canada and Dominion Foundries and Steel all dropped in a ¼ to ½ range.

Aluminium fell ½, Massey-Ferguson and Moore Corporation ¼ each, Royal Bank ⅜ and Shawinigan and Trans-Canada Pipeline ⅛ each.

Gainers included Bell Telephone, Abitibi, BA Oil and Imperial Oil, all ahead ⅛.

On the exchange index, industrials slipped .80 to 570.33, golds .21 to 86.54, base metals .53 to 186.98 and western oils .44 to 116.89. The 11 a.m. volume was 450,000 shares compared with 525,000 at the same time Friday.

Among base metals, Hudson Bay Mining declined ⅜, International Nickel ½ and Rio Algom ¼. Falconbridge rose ¼ and Gunnar Mining five cents to $8.90.

DOLLAR RATE

MONTREAL (CP)—The noon bid on the U.S. dollar in terms of Canadian funds was $1.07 21-32, the asked $1.07 11-16. Friday noon bid was $1.07 23-32, the asked $1.07¾. Pound sterling noon bid was $3.01⅝, the asked $3.02⅛.

UN PLANE MISSING

STOCKHOLM (Reuters) — A Swedish Dakota C-47 aircraft working for the United Nations is missing in The Congo with four Swedes aboard, Swedish military authorities were advised early today.

TORONTO LIVESTOCK

TORONTO (CP) — Trading was active and prices firm on all classes and grades of slaughter cattle at the Ontario public stockyards today.

Veal calf and hog prices were steady, while lambs inched upward.

Slaughter cattle 1,361: Choice steers 28.50-29; with sales to 29.50; goods 26.50-28; mediums 23 - 26; commons 16 - 22; good heifers 24-25; choice 26-27; mediums 20-23.50; commons 15-19; choice fed yearlings 28-30; good fed yearlings 25-27.50; good cows 16.17; mediums 15-15.50; commons 14-14.50; canners and cutters 10-14; good heavy bologna bulls 19-19.50; common and medium light bulls 15-18.50.

Replacement cattle 800: Good light stockers 26-28; mediums and commons 18-25.

Calves 309: Choice vealers 34-36; sales to 37; goods 30-33; mediums 25-29; commons 20-21; boners 15-20.

Hogs 380: Grade A 31.35-31.65; no established market more sows or stags.

Sheep and lambs 252: Good handyweight lambs $24 per hundredweight; bucks discounted at $1 per hundredweight; good heavy lambs discounted at $2 per hundredweight; sheep 3-12; yearlings 12-16.

PRODUCE MARKET

TORONTO (CP) — Churning cream and butter print prices were reported unchanged today.

The egg market opened weak with offerings in excess of a poor demand.

Country dealers are quoted by the federal department of agriculture on Canada grade eggs, delivered Toronto, in fibre cases: A large 39; A medium 36; A small 34; B and C grades no market.

Butter prices: Canada first grade: Ontario tenderable 51-52; non-tenderable 51¼-51½, in light trading: western 50½ (nominal).

CAMPBELLFORD

New Nomination Will Be Called To Fill State

CAMPBELLFORD—A unique situation has developed in this town's municipal election with only four persons on the slate of nine prospective candidates qualifying for the six vacant seats on council. The following nine were nominated: Cecil Bertrand, Alf. Lauesen, Joseph Wilson, Donald Hughes, Bruce Grills and Douglas Sharp, all newcomers, and incumbents Arthur Moody, Dr. T. K. Hackett and former mayor Ralph J. Locke. Only four of these men qualified and were elected by acclamation: Ralph J. Locke, former mayor and councillor, Arthur Moody, member of last year's council Bruce Grills, furniture dealer and Douglas Sharp, businessman.

The statutes of Ontario states the returning officer must now call a special nominaton meeting and a week later, if necessary, hold an election to fill the vacant seats. This could double the town's election expenses.

Morley Tanner, deputy-reeve, will oppose F. M. Rutherford who is seeking his fifth term as mayor.

Arthur Brown and Ronald Simpin, both members of the 1962 council, are contesting the position of Deputy Reeve.

Seats filled by acclamation are: Reeve—George H. Free, for his fifth term; Public Utilities, Glynn Vandewater and H. A. MacArthur; Public School Trustee, Cyril Johnson, Williams Murray and H. E. Cryderman.

Records in the town office show there has not been an election for positions on the Public School Board since the old board of education was dissolved in the 1940's and there was only one election prior to that date.

Elections will be held today.

BONARLAW

F. U. Panel Discusses Milk Marketing

BONARLAW — The November meeting of local 171 of the Ontario Farmers' Union was held at the home of Mr. and Mrs. Percy Mumby. Murney Bateman was chairman and opened the meeting.

The Ontario Farmers' Union convention was held in Lindsay. Several members of the locality spent a day there and some interesting reports were given.

Mrs. Jeanne Williams was elected lady president for Ontario.

On the second afternoon there was a panel discussion on 'Milk Marketing', The men on the panel were: James Baker, dairy commissioner for Ontario; Emerson Farnsworth, president of the Ontario Whole Milk League and chairman of the Provisional Milk Marketing Committee and Bob Taylor of the Ontario Farmers' Union.

Each member of the panel gave a brief address followed by a question period. A great many questions were directed to the various members of the panels and some conflicting opinions were expressed.

It would seem that a great deal more work will have to be done before a successful milk marketing plan is drawn up.

There is to be an executive meteing for the local draw's up plans for the local activities for the coming year.

The December meeting is to be held at the home of Mr. and Mrs. George Williams.

The ladies served lunch and a social time was spent.

MIGHTY CONGO

The Congo River in Africa is 2,718 miles long, second only to the Nile among the continent's rivers.

WILD WELL—Workers watch as fire at a natural gas well, in the southeast corner of Alberta near the international boundary, flares out of control. Officials said the fire, which started Friday, was burning 5,000,000 cubic feet of gas a day. (CP Wirephoto).

Pressure Is Building Up On U.S., Britain, Russia To Halt Nuclear Testing

By TOM OCHILTREE

GENEVA (AP)—Neutral diplomatic sources said Sunday pressure is building up on the United States, Britain and the Soviet Union to halt nuclear weapon tests by Jan. 1 as a Yuletide present to the world.

Leading this drive are non-atomic countries in the 17-nation disarmament conference.

All three of the nuclear powers are experiencing difficulties in meeting the general thrust of the anti-test arguments. If anything, the Russians seem even more embarrassed than the Americans and British.

The drive to stop testing takes various forms.

Canada and Sweden suggested a moratorium on underground blasts to give an international commission of scientists time to devise a system for policing a permanent test ban.

India called for a voluntary system of on-site inspections of suspicious earth shocks. This proposal rests on the assumption that, in the last analysis, the nuclear powers will have to act in good faith with each other if they are to keep a nuclear test-ban treaty alive.

After four years of wrangling, the test-suspension negotiations have developed a jargon almost meaningless in some cases to the delegates themselves.

In this atmosphere, informants said, Gen. E. L. M. Burns of Canada performed an important function by defining in simple terms the exact problem before the conference.

Burns said the basic difference between the Soviet and the U.S.-British viewpoints comes down to this single issue;

What type and quantity of on-site inspection will be required to deter a power from secretly setting off underground tests?

Nuclear explosions in the atmosphere, under water and in space can be policed relatively easily. The underground problem has proved the stumbling block. Seismic instrument readings alone still cannot determine in all cases the difference between an earthquake and a nuclear blast.

The U.S. and Britain demand a treaty-backed inspection system, international in scope and not subject to distortion by the nation under inspection.

Soviet delegate Semyon Tsarapkin has fought long and hard to keep international inspectors off Russian soil on the claim they could easily be used as spies by the West.

Yet suppose Moscow accepted the Indian plan? Then in the event of an earth tremor—even an entirely innocent one—the Russians would face what to them would be a harsh alternative.

Moscow either would have to open up the Soviet Union to foreign inspectors or accept the blame for killing the treaty.

City

(Continued From Page 1)

most everything else here, so many visitors went to bed early to recover from Saturday night's activities. Toronto - area residents had Monday morning to face and few were in evidence downtown.

And it was still foggy.

The Bombers, celebrating their second consecutive national championship, remained here overnight and they were among the few who seemed in a partying mood.

Their chartered airliner was scheduled to take off—fog permitting—at 1 p.m. EST for Winnipeg, where a gala homecoming celebration was planned. The forecast indicated their plane might be delayed by the fog.

The Tiger-Cats returned to Hamilton by bus immediately after the game, first in history to be played as a serial and first ever with fog-checks.

SMALLEST PLANET

Mercury is the nearest planet to the sun, an average 36,000,000 miles distant.

Daredevil Texan Ready to Fight Oil Well Fire

MEDICINE HAT, Alta. (CP) A natural gas well southeast of here continued to spew flames into the air today as ace firefighter Red Adair planned strategy on how to put out the blaze.

Adair, a freelance firefighter from Texas who has an impressive list of extinguishing jobs behind him, was called in by oil company officials Sunday after other workmen failed to conquer the outbreak.

Adair, 47-year-old daredevil whose most noted accomplishment came earlier this year when he quelled an oil well blaze in the Sahara Desert, spent four hours at the scene Sunday.

He cleared debris from the well head, then headed for Calgary to round up equipment to battle the blaze. The debris included the ruins of a $17,500 drilling rig.

Officials of Home Oil Company, one of four firms which own the well, said equipment destroyed by the fire was valued at $225,000.

(Advertisement)

Can Men Combine Marriage With a Career?

Most men work and are married — yet how effective are they in this dual role? How efficient? How happy? December Reader's Digest asks some embarrassing questions and provides some pointed answers. Women — and their husbands will enjoy this feminine opinion of male behaviour. Get your copy of Reader's Digest today and read "Et tu, Brute", and 38 other articles of lasting interest sold on newsstands everywhere.

Discussion Proved Vast And Deep Misunderstanding Of Wheat Pool - - Hamilton

CALGARY (CP) — Agriculture Minister Alvin Hamilton said today that the discussion which followed his recent suggestions to the Saskatchewan wheat pool proved there "is a vast and deep misunderstanding, by high-placed people, of how the Canadian wheat board operates."

In a speech to the Saskatchewan wheat pool Nov. 12 Mr. Hamilton asked farmers to consider the possibility of setting aside a portion of their final wheat payments to build a fund which could be used to help offset possible losses on credit sales. He also proposed that the three Western wheat pools and the United Grain Growers form a co-operative grain sales organization.

He told the Alberta wheat pool today the discussion that followed his remarks was "most interesting." He said he had been aware of the misunderstanding of the wheat board "long ago."

'IDEAS NOT NEW'

"I think I have a right, if not a duty, to ask farmers to consider these two devices I have put forward," he said. "The ideas are not new. . . ."

He said that under the Export Credits Insurance Act, Canadian businessmen who make foreign sales on credit, pay a premium to the government that protects the seller against 85 per cent of any loss and the businessman assumes the risk on the balance.

He wasn't suggesting that farmers assume the entire risk on their products.

"I think a satisfactory plan could be worked out whereby the farmers could receive the full interest rate on the money which is set aside, that they could take their money out if they quit farming, provided there were no losses. We would still be very careful about every deal and the farmer would not only get a good return on his money, but better prices on all grain sold, not only on credit.

About the proposed selling co-operative, he said it would be risky and difficult to enter into competition with 40 other agents of the Canadian wheat board. "But after all, this was once the first purpose of the pools and, if the company is successful, farmers will benefit from the profits in selling grain as well as handling and storage."

The text of his speech was released to the press in advance of delivery.

DIES ACCIDENTALLY

KINGSTON (CP)—Mrs. Lois Usher, a 39-year-old mother of four, was killed Saturday when she accidentally discharged a 16-gauge shotgun in her newly Westbrook, Ont., home. Mrs. Usher was helping her husband, professor John Leslie Usher of Queen's University, clean out a room. She moved a gun case leaning against the wall, the shotgun discharged and she was shot in the heart.

ANYTIME!
ANYWHERE!
Phone
CENTRAL
RADIO TAXI
WO 2-5353
for
Prompt - Efficient
Taxi Service

Can't get off the ground?

BORROW
THIS PLEASANT WAY

No need to get all worked up when the budget gets a little out of balance—simply call or visit the understanding folk down at Commercial Credit. They know how easily money gets spent around this time of year! And thousands of Canadian families know how fast, conveniently and easily you can borrow through Commercial Credit Plan. Whether you need $300, $1000 or $2500 or more—you'll be more than welcome at your Commercial Credit Plan office.

Relax—get them to work out a plan for you, today!

YOU GET THIS RIGHT NOW:	YOU ONLY PAY THIS PER MONTH:
$ 245.00	$15.00 per month
$ 580.00	$25.00 per month
$ 835.00	$35.00 per month
$1090.00	$45.00 per month
$1355.00	$55.00 per month
$1690.00	$65.00 per month
$1950.00	$75.00 per month
$2200.00	$85.00 per month
$2470.00	$95.00 per month

Ask about New Car Financing—6% Discount Plan

COMMERCIAL CREDIT PLAN
LIMITED
177 PINNACLE STREET
BELLEVILLE, ONTARIO
TELEPHONE: WO 8-6441

DISCOUNT PRICES
All This Week

ALKA-SELTZER Reg. 78c 57c
Colgate Dental Cream Reg. 98c 77c
Dodd's Kidney Pills Reg. 79c 57c
Eno's Fruit Salts Reg. 1.19 .... 79c
Listerine Antiseptic Reg. 98c 87c
TAMPAX Reg. 51c 47c
Silvikrin Shampoo Reg. 1.29 .... 87c
RESDAN Reg. 1.50 .... 1.27
Old Spice After Shave Reg. 2.25 .... 1.97
Lysol Disinfectant Reg. 85c 67c

FREE DELIVERY

DUFF'S DIAL WO 8-7928
BOLAN'S DIAL WO 2-3406
LATTIMER'S DIAL WO 8-5549
SCHRYVER'S DIAL WO 8-9128

OPEN TONIGHT UNTIL 8.00

SPECIALIZED SERVICE

IGNITION — CARBURETORS — GENERATORS
STARTERS — MAGNETOS — ALTERNATORS
SPEEDOMETERS — WINDSHIELD WIPERS
INSTRUMENTS AND GAUGES
AIR COOLED ENGINES — BATTERIES

SKILLED MECHANICS — LATEST TEST EQUIPMENT

BELLEVILLE AUTO ELECTRIC
LIMITED
4 DUNDAS STREET EAST WO 8-8444 - 5 - 6

JACK BARRETT
INSURANCE
ANNOUNCES THE RE-LOCATION OF HIS OFFICES TO
27 CAMPBELL ST.
EFFECTIVE FROM THIS DATE
WO 8-9229

Cherry Compote With Italian Custard For Dessert Party

by Mary Moore

On November 22nd, I boasted about and gave in this column, Margaret Duddy's Snow-White Cocoanut Cake. I advised you to clip it then and there for it is to be one of the features of a Holiday dessert-party-on-a-shoestring I am planning.

Today I am giving you the recipes for Zabaglione which is a rich custard, Italian style, calling for the five egg yolks left over from when you make the white cocoanut cake. I used this Zabaglione as a topping for a bowlful of Bing cherries, the juice of which I thickened and flavored. Keep in mind that economy and color contrasts were my object. I bought three 15-oz. cans of Bings for 20c each. You will have to watch for cherry "specials" to match this.

MONDAY
Dinner Menu

Lentil Soup; Cold Cuts: Salami, Sliced Ham, Liverwurst; Dills; Hot Potato Salad; Baked Apples Stuffed with Mincemeat with 10% cream; Coffee.

ZABAGLIONE (5 egg yolks)

5 large egg yolks, ½ cup sifted icing sugar, 2-3 cup of orange juice.

(Note: Traditionally in Italy this is made with Marsala wine or sherry instead of orange juice.)

Beat egg yolks until pale and thick and increased in volume. Continue beating while you slowly add the icing sugar. Gradually add the orange juice (or wine if used) while you constantly beat. This should be thickened and greatly increased in volume. Turn into double boiler, being sure water beneath does not touch bottom of top section. Stir constantly until thickened and custard begins to show mark of spoon as you stir. Remove from heat. Cool to room temperature and transfer to serving dish - glass of a contrasting shade such as black or wine. Cover and chill. Serve 1 dessertspoonful over

CHERRY COMPOTE

To serve 10 or 12, buy 3 15-oz. cans Bing cherries. Drain and reserve juice. Remove all stones. Measure juice. You should have 2¼ cups. Heat in double boiler. Mix together 3 tablespoons lemon juice and 3 tablespoons arrowroot flour (or if not available use 4 tablespons cornstarch, but the syrup will be cloudier.) Stir into warm syrup until thick. Cover and cook 10 minutes, stirring once or twice. Remove from heat and add stoned cherries and stir. Pour into large glass or white serving dish and chill.

Delicious served with a topping of Zabaglione (above). Together these are adequate to serve 10 to 12 when other desserts like cocoanut cake are provided.

Note: See next week for grapefruit moulded in a green jelly, to accompany the above dessert and the cocoanut cake if you are planning this economical dessert party I am recommending.

THE FAMILY COUNCIL

Robert Y. — The younger kids fight so much I can't get my homework done.

Mrs. D.Y. — Pay no attention to them. It's not serious fighting.

• • •

Robert Y. — I'm 16 and faced with two State Regents' Exams at the end of this term in high school. How would you like it if you were trying to get Plane Geometry through your head, while downstairs for hours and hours you hear, "It is . . . it is not . . . you did . . . I did not . . . it's mine . . . no it isn't"?

This is accompanied by slams, bangs, yells and screams. Then there's always one kid bawling and running to call Mom. I have a sister of 8 and two kid brothers, 5 and 6. After supper they're supposed to play, watch television and go to bed. But all they do is fight. And my parents don't try to stop them. My mother says it's natural and I should get used to it.

I say she's raising a bunch of demons. Meanwhile I'll probably flunk out.

• • •

Mrs. D.Y. — There's such a big space between Bob and the other three that it's like raising two separate sets of children. He was an only child for so long that he never had the problems of give-and-take that the others have. And he acts more like an outsider than a brother towards them.

My husband and I grew up in large families. I know that we used to fuss and fight among ourselves a lot, but that the battles were short and didn't mean anything. I tell Bob to put cotton in his ears and pay no attention to the racket. It's normal and it's part of growing up for the kids. I try not to butt in. Of course, once in a while when it looks like mayhem over nothing, I yank one of them off to bed ahead of time.

The Council: Here's Dr. Albert Einstein to the rescue, Mrs. Y. His theory, we're told, was based upon his insistence that nothing in the universe is ever at rest. So, even things which appear peaceful are in some sort of motion.

Psychologists bear this out. Some sort of conflict is always at work inside us and around us. So, as Mrs. Y. mentions, some give-and-take, push-and-pull is a routine part of life. Like puppies, children will poke and tumble, preferably against each other, just for the sake of exercise. Picking a fight merely makes it more exciting and satisfying.

The parent's role, however, is more than a hands-off and effort should be made to reduce the amount of wrangling in the Y. home. At the end of the day, especially, everyone's brakes are on the loose side, with the kids more hysterical, and the adults more frazzled.

Mrs. Y. owes some consideration to her big boy, too. His study facilities do deserve attention. If he flunks, he can't place all the blame on the evening racket, but it certainly isn't helping him pass. Bob may be able to accept some of the clamor as "background music" but not hours of chair-banging, hair-pulling and roars of pain.

So Mrs. Y. should keep a weather-eye and weather-ear open to decide when to break it up, long before "mayhem" sets in. These questions may guide her: Is the teasing mutual, or is the same one always being ganged-up-on by the other two? Are the battles short or is there a prolonged and ugly antagonism at work? Are they scrapping from boredom, hoping the whole family will get into the act, or are they ill and irritable? The answers will dictate the handling.

By ignoring some fights and nipping others, Mrs. Y. will be allowing her children to let off steam and still stay friends with each other.

Have you tried a professional laundry . . . lately?

If you haven't you're missing out on the conveniences of one of the most helpful services of modern times!

Professional laundries offer you more for your money today than ever before. *Reg. U. S. Pat. Off.

BELLE
CLEANERS AND LAUNDERERS LIMITED

DIAL WO 8-6738

CASH & CARRY STORES
23 Bridge St. W. 336 Coleman St.
Belleville Shopping Plaza

SPEAKING OF MANNERS

BY PATRICIA LEWIS

WEDDING ATTIRE FOR SECOND-TIME BRIDE

What to wear is one of the most perplexing problems facing the widow or divorcee about to be married for the second time.

Naturally, she can't wear a veil or orange blossoms, or a long, white bridal gown or any gown with a train. But, while the ceremony and reception are very simple and informal, the event can be just as festive and colorful as a first marriage.

Actually, the second-time bride has an enormous range of styles and colors to choose from, depending on where the ceremony is held and the time of day. At a recent showing of fashions for second-time brides in an Allentown, Pa., department store, colors included violet, sun tones, a lovely "mink" shade, and — surprisingly — even white.

According to the store's fashion mentor, who gave the show to introduce their new Bridal Fashion Counselling Service for Widows and Divorcees, there's no reason why white can't be worn for a second wedding, since the use of white actually had an economic basis, rather than any connotation of "purity." The white bridal gown actually descended from the early Saxon days when poor brides wore a plain white robe to denote they brought nothing to their marriage and therefore their husbands were in no way responsible for their debts. So I guess there's a point here.

But while this is the first time white has ever been featured for a second marriage, it's not as radical as it may seem. The whites shown had overcasts of grey or a tinge of gold, so they really couldn't be classified as "bridal white" in the strictest sense.

One very simple afternoon dress had a mother-of-pearl effect, due to its gray shading. Another outfit that could be worn for an after-five civil or religious ceremony was in a silk and cotton brocade that gave the impression of candlelight. Topping a basic sheath dress was a magnificent coat with stand-away collar, a flattering straight-lined controlled fullness and elbow-length sleeves. Both of these "white" ensembles were shown with matching turbans, the ideal solution for an informal wedding hat.

A third white costume was a mohair greatcoat with a red fox lining and collar. The hat was also red fox. Shoes and gloves were in a "mink" color which blended beautifully. The outfit was visualized for a civil ceremony and, of course, was a perfect travelling companion for the honeymoon.

Another attractive candidate for a daytime wedding was a two-piece dress topped by a slim-line cape in gray. This was accompanied by a toque of chinchilla.

A mauve pink satin gown with panel-pleated skirt and a Balenciaga bolero was the Hess choice for a candlelight service, and an excellent choice it was. A gold lame coat dress also made a brilliant showing for an evening wedding. This had a wide belt that nipped the waistline dramatically. Underneath: a shirtdress with panels of embroidered beading at the neckline.

Small Talk

—By Zena Cherry—

Guess who will watch the Fords go by — when dining. Mrs. Henry Ford has ordered a linen tablecloth woven with past models of cars made by her husband, from D. Porthault Inc., of New York. This 40-year-old firm does everything from making the thread to selling the finished product — including dyeing, designing, weaving and embroidery — and they pride themselves on being able to make any size or shape tablecloth or bed sheet.

Their customer list reads like Who's Rich. Everyone from Princess Grace of Monaco to Nasser of Egypt. Everyone that is except the one they'd probably most like to have, the Queen of England. Her Majesty's table linen is bought from George J. Ikossi Co. of Nicosia, capital of the romantic island of Cyprus; British royalty have long slept between the sheets made by D. Lyle Hall and Son of Belfast.

TURKEYS
IN ANY QUANTITY
OVEN READY
GRADE "A" IN ALL SIZES 8 TO 25 LBS.
BOXED INDIVIDUALLY, SUITABLE FOR GIFTS
STIRK TURKEY FARM
ROSLIN
Phone TWEED 381R3

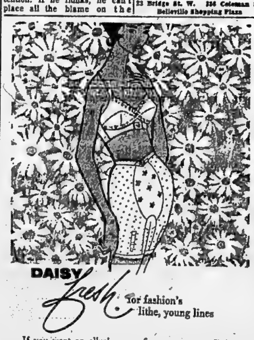

DAISY Fresh* for fashion's lithe, young lines

If you want an alluring new figure, you want Daisy Fresh! This best-selling bra has elasticized under-arm shirring to prevent "gapping," elasticized straps and waistband. Sizes 32-36 A, 32-38 B and 32-40 C, $2.50.

PANTIE GIRDLE of white power net and satin lastex with embroidered yellow daisies and dots. S-M-L-XL. Short leg—$5.00, medium leg—$7.00, long leg—$9.00.

MATCHING DIP FRONT GIRDLE at $5.00.

DOMINION CORSET COMPANY, LTD.
*Reg. T.M. QUEBEC • MONTREAL • TORONTO • VANCOUVER

THE FAMILY Fair STORES

BELLEVILLE PLAZA

OPEN DAILY 9.30 A.M. TO 6.00 P.M. INCLUDING WEDNESDAYS
OPEN FRI. EVGS. 'TIL 9 P.M.; OPEN SATURDAYS 9 A.M. TO 6 P.M.

Ladies' Dusters

5 STYLES TO CHOOSE FROM
IN POPULAR FLORAL PRINTS.
SEASONABLE DUSTERS. S-M-L.

Reg. 3.98 & 4.98 — **$2.99**

SPECIAL PURCHASE

Men's Nylon Parkas

NYLON PARKAS WITH ZIP-OUT
HOOD—QUILTED LINING.
IN BEIGE AND MINT.
SIZES 40 - 46

Reg. 16.95 — **$9.99**

SPECIAL! MEN'S TIES
Imported and domestic fabrics in popular shapes and designs.
Reg. 1.50
99c

Merchandise Currency Coupons Given With Every Purchase Over 75c
REDEEMABLE AS CASH ON YOUR NEXT PURCHASE.

Terry Tea Towels
(Slightly imperfect) — Terry towels in assorted motif designs.
Reg. 79c
59c

SPECIAL PURCHASE!

Children's Snow Suits

ORLON PILE TOPS WITH BRAID TRIM IN ASSORTED COLORS. KOOLA TORCH TYPE

2 - 3x **$10.99** 3 - 6x **$11.99**

LADIES' SHIFT DRESSES $2.99

100% MATT JERSEY—WRINKLE PROOF.
WASH AND WEAR

Reg. 4.98

SLIP and PANTY SETS
ACETATE & TRICOT WITH EMBROIDERY TRIM IN WHITE, PINK OR BLUE. S-M-L.
$1.59 Boxed

PARTY DRESSES
JUST IN TIME FOR CHRISTMAS. PARTY DRESSES FOR LITTLE GIRLS! NYLON & NYLON PRINTS.
2 to 6x. Reg. 5.98 **$3.99**
7 to 12. Reg. 6.98 **$4.99**

USE OUR LAY-AWAY PLAN!!

Waitresses in Eye-Filling Costumes Catching on in Night Spots in Winnipeg

By KEN CLARK

WINNIPEG (CP) — Leggy waitresses in brief, eye-filling costumes are catching on in Winnipeg night spots.

Three bars in the last 16 months have introduced serving girls in brief skirts or tights, a gleaming smile and little else.

Proprietors of the Playboy Lounge, the Bon Vivant and the Towers say it hasn't done their business any harm.

The Playboy, a downtown drink-and-dine club, started the vogue. Standard costume is a tunic and tasselled skirt with the hem-line mid-way between hip and knee. Black net stockings and spike heels complete the loose-fitting costume reminiscent of the dress of the roaring '20s. It all ties in with the gaslight decor of the basement cocktail lounge.

At the Bon Vivant, a mid-town establishment, costumes are less demure. The 10 girls wear the standard black stockings and high heels. But backless tunics are form-fitting and the briefest of skirts barely covers a fluffy crinoline. The girls wear top hats, white collars and ties.

BUNNY COSTUME

The Towers has dispensed with skirts altogether in favor of a less-revealing version of the bunny costume worn by girls in American Playboy clubs. The young ladies wear a basic costume resembling a modest one-piece bathing suit with the addition of rabbit ears and fluffy bunny tail.

The switch from starched male waiters to fetching waitresses came about with the cautious approval of the Manitoba Liquor Control Commission which licenses the bars to sell liquor.

Maj.-Gen. N. E. Rodger, commission chairman, says permission to use the girls with "abbreviated costumes" was granted with the proviso that it all be done in good taste.

All the clubs are careful to comply. They say the girls are carefully checked before being hired, and rules against any monkey business are strictly enforced.

Both the Playboy and the Towers maintain the girls are just attractive additions. Their clientele is mixed with no preponderance of ogling males. The Bon Vivant, on the other hand, caters to out-of-town businessmen and expense - account spenders and has a 99-per-cent male clientele.

Owners Mel and Howard Katz agree the success of the operation "depends on the right kind of girl." She has to have an air of sophistication and aloofness to forestall eager customers, but must also be friendly and sociable.

All the girls at Bon Vivant have daytime jobs in offices or elsewhere. Some at other clubs are married.

Tailored Sleep-Shirt

By VERA WINSTON

The young crowd is eagerly buying on sight the "sleep-shirt and shorts" that is the latest in dreamy designs.

The ensemble comes in various shades, such as blue, beige or white, with white stitching trim. The fabric is drip-dry cotton.

Cut like a man's sport shirt and nicely tailored, the shirt comes with roll-up sleeves. Short shorts have elasticized waist bands.

SOCIAL and PERSONAL

Mrs. Joan Hemlin, nee Lewis, daughter of Mr. and Mrs. O. D. Lewis has been successful in passing her Registered Nurses' examinations. Mrs. Hemlin is now residing in Soest, Germany where her husband is stationed with the Canadian Armed Forces.

• • •

DIAMOND ANNIVERSARY

Mr. and Mrs. Arthur J. Clare, and daughter, Linda, spent Sunday in Colborne, Ontario, with Mrs. Clare's parents, Mr. and Mrs. S. J. Tinson, who were celebrating their 60th wedding anniversary. All members of the family, including grandchildren and great-grandchildren were present.

Mr. and Mrs. Tinson were the recipients of greetings from her Majesty, the Queen; from Prime Minister, John Diefenbaker, as well as a scroll from the Province of Ontario. Many friends of the community attended.

Women's Institute

BONARLAW—Mrs. Bert McCoy was hostess to the W.I on Wednesday afternoon with 13 members present.

The president, Mrs. Cassidy opened the meeting in the usual manner.

Mrs. W. Barlow dealt with the correspondence and Mrs. Cassidy and Mrs. Clayton Burkitt were appointed delegates on December 4-5th to the Area Convention in Belleville. Some of the members attended the summary day held in Stirling and gave reports.

It was decided to hold card parties in January.

Ten dollars was donated for Christmas treats for the aged residing at the County Home, Belleville and $5 to Save the Children fund.

It was decided to remember the sick and shut-ins at Christmas, also Mrs. A. Runnells, who is in Frankford for the winter and is celebrating her 100th birthday.

As it was a "Grandmothers" meeting, they were in charge of the program and gave readings and contests.

A sale of home made candy with recipes brought the meeting to a close. The hostess and assistants served lunch.

TIGER MAKEUP

LONDON (CP) — False eyelashes had to be put on a stuffed tiger presented to the new Commonwealth Institute by the Pakistan government. Only after it arrived was it noticed that it had lost its eyelashes.

Anne Kahane Likes to Work In Wood

MONTREAL (CP)—Anne Kahane is a Montreal sculptor who works in wood. Unlike Michelangelo who felt he was releasing the work of art buried in a piece of marble, she says "what I'm releasing is something in me—not something in the wood I'm carving."

The Austrian-born sculptor's works were exhibited at the Canadian pavilion in the Brussels World Fair of 1958 and are permanently represented in the National Gallery of Canada, the Toronto art gallery, the Quebec provincial museum and the Winnipeg art gallery. She recently won third prize in a Montreal art exhibit.

Married to free-lance art director Robert Langstadt, she works regularly all day in a studio in her home. Her living room is filled with works of art, but none of it is her own. "My things give me no inspiration."

LOSES INTEREST

Unlike many artists, Anne loses interest in a work as soon as she has finished it. "I rarely have a piece that I'm so attached to that I hate to sell it. I believe I should make a living like everyone else so I must sell."

Asked why she prefers working in wood, she replied, "It's just the material I happen to use." She orders her material by phone from a lumber yard and always keeps a stock in her studio.

Before starting a piece of sculpture, she often has to join pieces of wood together with glue to get the right size. "I work then like a cabinet maker." When it is the right size, she goes to work with chisels.

She says most of her pieces are "large and free standing—and difficult to place in a home."

"However that doesn't really worry me, because I think people should make room in their homes for things they want."

It takes her from a month to six weeks to complete a piece. "I do 10 a year if I'm lucky." At one time she finished the sculptures with paint—now she usually just waxes them.

Anne believes a common interest in art has been a help to her marriage. "There's never any conflict. I talk over my work with my husband—but not too much."

Club Activities

C.A. MEET

FRANKFORD — Frankford Full Gospel C.A.'s held their service on Friday evening.

President Keith Helm welcomed everyone and all joined in singing the C.A. chorus followed by prayer by Mr. Len Reilly. The Misses Connie Wood and Beverley Wannamaker sang the duet, "Known Only To Him." Ushers, Calvin Watson and Richard Patrick received the evening offering.

The quartet of Mr. and Mrs. Keith Helm, Mrs. Eldon Sine and Mr. Robert Grant sang "Standing On The Promises." Mrs. Gordon Smith played an organ solo, "Wonderful Peace."

C. A. president Keith Helm conducted a panel discussion on "Problems in Christian Living Today." Those participating were: Misses Gloria Reilly and Linda Fisher, Kenneth Reichert and Richard Patrick.

The service closed with a time of prayer.

Mr. and Mrs. Donald Ralph Morrison are shown following their recent marriage in Bridge Street United Church, Belleville. The bride is the former Miss Frances Margaret Jean Jordan, daughter of Mr. and Mrs. Joseph Burress Jordan of Belleville. The bridegroom is the son of Mr. and Mrs. Alvin Morrison of Corbyville, Ontario. Photo by Lumbers Studio, Belleville

MORRISON — JORDAN

Bridge Street United Church, Belleville, was the setting for a recent lovely fall wedding when Frances Margaret Jean Jordan, became the bride of Jordan of Belleville, R.R. 6, daughter of Mr. and Mrs. Joseph Burriss Jordan, became the bride of Donald Ralph Morrison of Corbyville, son of Mr. and Mrs. Alvin Morrison. The Reverend Harry M. Davis, pastor of the church, officiated before a beautiful background of yellow and white chrysanthemums, which adorned the chancel. White satin bows designated the guest pews.

Mr. S. Alec Gordon, church organist, presided at the console of the organ, for the wedding hymns, "O Perfect Love" before the ceremony, and "The Wedding March" for the recessional.

Given in marriage by her father, Mr. J. B. Jordan, the bride was radiantly lovely in her floor-length bridal gown of French Chantilly lace and nylon tulle over taffeta, fashioned with molded bodice having a portrait neckline and three-quarter length sleeves. The skirt featured a scalloped hip-length peplum of lace attached to a gathered flounce of nylon tulle. Sequins and seed pearls accented the bodice and peplum. Her headdress was in crown style encrusted with sparkling rhinestones and seed pearls, and elbow-length veil of silk illusion tulle. She carried a cascade bouquet of yellow and white roses mingled with white stepanotis and Adiantum fern.

She was attended by Miss Margo Brant, of Belleville, gowned in powder blue peau de soie with fitted bodice, and short knee-length bell-shaped skirt. She wore white shoes and gloves, and headdress of peau de soie powder blue rose with shoulder-length veil, and carried a bouquet of white Shasta daisies.

The bridegroom was attended by Mr. Ronald Hill of Belleville and the guests ushered by Mr. William Jordan of Brockville, brother of the bride, and Mr. Ernie Morrison of St. Catharines, brother of the bridegroom.

A buffet luncheon and reception were held in the church parlor for 92 guests, to which Mr. and Mrs. Hawley Milburn, of Belleville R.R., catered. The lovely three-tier wedding cake occupied a side table beneath cascading pink and white streamers and pink wedding bells.

The bride's mother received, wearing a beige wool gown with brown accessories and corsage of red roses. Assisting in the receiving line was the bridegroom's mother, attired in navy blue with white hat and gloves. Her corsage was of pink roses.

For the wedding trip to Washington, D.C., and Virginia, the bride wore a maple-leaf-green wool walking ensemble with corsage of red Sweetheart roses surrounded by white carnations.

Guests were present from Warsaw, Shannonville, St. Catharines, Trenton, Peterborough, Brockville, Nova Scotia, Oshawa, Toronto, Whitby, Corbyville and Belleville.

Previous to her marriage, the bride was entertained by two miscellaneous showers, one at the Banquet Room of Johnny's Restaurant at the Plaza, given by Miss Margo Brant, and one by Miss Emily Morrison at her home in St. Catharines. Also at the presentation by community friends of a living-room rocker and matching stool, after the wedding.

Mr. and Mrs. Morrison will reside in Corbyville.

DIAMONDS
RONALD KEEL
JEWELLER
296 Front St. at Victoria Ave.

W. I. Holds Card Party

STIRLING—The fifth card party sponsored by River Valley Women's Institute was held Friday evening November 30th at the school with 11 tables in play.

There were 22 guests in attendance from Stirling, Wellmans, Salem and Mount Pleasant. The proceeds of the five parties were over $71.

Prize winners were as follows: ladies high - Mrs. Ina Free; low - Mrs. Robert Wallace; men's high - Donnie Carr and low - Harry Heasman; lucky score cards - Mrs. Sam Kirkey and Roy Tucker.

Mrs. Vernon Harry, Mrs. Sheldon McIntosh and Mrs. Claude Tucker served refreshments which included a variety of tarts. Messrs. Ross Bush and Sheldon McIntosh assisted the conveners.

Mrs. Ross Bush voiced thanks to all who patronized the card parties and assisted in any way to make them a success.

Women's Activities

ST. MARK'S W.A.

BONARLAW — The November meeting of St. Mark's W.A. was held at the home of Mrs. Everett Heath. The hymn, "Jesus, Master Whom I Serve" was sung, followed by prayers by Mr. Stewart. The Bible reading was read by Mrs. Tanner.

The president, Mrs. Barlow, welcomed all present, especially the new rector, Rev. Robert Stewart.

Roll call was answered by ten members, donating a gift for the bazaar.

Some discussion was held re the new kitchen cupboards. It was decided all outstanding bills be paid.

The Dorcas secretary, Mrs. Heath, read a letter she had received regarding the bale.

It was decided to hold a Corporate Communion on November 30th, St. Andrew's Day.

Mr. Stewart said his induction service into the parish was to be Monday evening at St. Paul's, Marmora.

As Mrs. Jones, program convener, was not able to be present Mrs. Neal kindly took over her part. Mr. Stewart gave an inspiring message. Mrs. Ronald Brown and Mrs. Art Neal each conducted a contest.

The hostess served lunch and all enjoyed a social time.

Little Princess

By TRACY ADRIAN

Designed for holiday wear is this charming frock reminiscent of the romantic Gay Nineties. The frock is made of brown cotton velveteen, is nipped at the waist and features a short flared skirt.

The collar and tiny puff sleeves are accented with white linen frosted with delicate Venice lace.

Call for MONEY the minute you want it

It's high time for holiday cash! Call Beneficial for yours *right now*. Get cash for shopping, for paying bills, for *any* good reason. And get Beneficial's fast, friendly, holiday service, too. Beneficial *likes* to say "Yes"! Phone ... *this very minute!*

BENEFICIAL
FINANCE CO. OF CANADA

Loans up to $3000 and more —Your loan can be life-insured
36 month contracts on loans over $1500
Open Saturday's 'til Noon
• BELLEVILLE — 204½ Front St. .....WO 8-6734
• TRENTON — 23 Dundas St., West ....EX 2-6582

Proper packing is the first step in moving. It takes an expert. Hill the Mover has a crew of trained packers who specialize in making your move trouble-free. We use materials and containers specially designed to insure maximum protection. When we've moved you to your new home, we unpack everything. And leave no untidiness. Safe, sure, dependable moving costs no more when you use Eastern Canada's largest mover. Planning a move? Don't make a move without Hill the Mover. Door-to-door service anywhere in Canada and the United States.

Agents for Allied Van Lines
Hill the Mover
Call EX 2-3349
79 Leopold Street, Trenton

IN BELLEVILLE CALL WO 2-7175 424 BLEECKER AVE.

THE ELECTRIC CAN OPENER THAT'S REALLY AUTOMATIC...

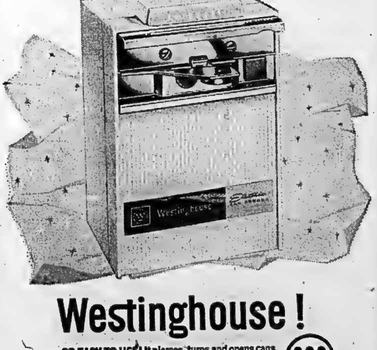

Westinghouse!

SO EASY TO USE! It pierces, turns and opens cans of any shape and size speedily and safely. And it has a magnetic bottle opener, too!

CANADIAN WESTINGHOUSE COMPANY LIMITED

Cross-Canada Survey

Guided Tours of Newspaper Plants Still Exciting Event In Lives of School Children

By THE CANADIAN PRESS

Newspapers are playing an increasingly important role in the current affairs programs of Canadian schools from coast to coast.

A Cross-Canada Survey by The Canadian Press shows that while the long-established practice of guided tours of newspaper plants is still an exciting event in the life of school-age boys and girls, it is being supplemented by more formal schooling in all aspects of newspaper operations.

Several newspapers have provided funds to send teachers in their communities to summer seminars at one or other of a number of United States universities where instruction is given on how to use newspapers in the classroom.

More of this training can be expected in the future, and closer to home, since two Canadian universities—Carleton at Ottawa and University of Saskatchewan at Regina—are planning courses somewhat similar to those in the United Sttes.

DES MOINES STUDY

The American program emerged from a study about six years ago by a group of men at Des Moines, Iowa, most of them teachers at University of Iowa, who found that students' lack of knowledge of current affairs was appalling.

Surveys showed too little time was spent reading daily papers and the group concluded that one solution to developing better reading habits was to teach students more about newspapers, to give them an insight into the complexities of the newspaper publishing business and the personal and public service it renders.

To do this it was decided that teachers must be instructed how to teach school children to understand why newspapers are published and how to read and use their contents and services to advantage.

The idea was approved by U.S. educational authorities and was introduced to a number of American universities in 1958, with financial backing of the International Circulation Managers Assocation and the American Newspaper Publishers Association.

CANADIANS ATTEND

Since then, teachers from Montreal, Ottawa, Kitchener, Winnipeg, Regina and Calgary have attended summer classes under home - town newspaper sponsorship and returned with information about the newspaper profession which they have passed on to students and other teachers.

Methods used to guide students to more-informed reading have varied, but generally the instruction has been part of the schools' regular social studies program, in most cases at the Grade 7 to 9 level.

The program is more advanced in some cities than in others and in Ottawa and Kitchener, for example, teachers' manuals have been prepared by education authorities in co-operation with the papers.

In Kitchener, one of the pioneers of the project, this year's course began Oct. 23 and ended Nov. 29. It reached 2,500 Grade 7 students in Kitchener and Waterloo schools who received 20 minutes instruction a day as part of their social studies and English courses.

All aspects of the newspaper field were covered, from local reporting and advertising to national and international newsgathering. Newspapers were studied in the classroom and plant visits were organized. Teachers included some who attended seminars under sponsorship of the Kitchener-Waterloo Record.

As a windup to the program, 31 English and French dailies across Canada are each sending 85 copies of today's issue of their paper to Kitchener so that Grade 7 students can see how news is handled in other parts of Canada. The papers will be passed on later to Grade 8 teachers for use in their classes.

REACHES MANY

In Ottawa, where the program is similar to that in Kitchener, The Citizen and The Journal co-operate in a project that reaches from 6,000 to 7,000 Grade 7 students in public and separate schools. This season's three-week program is expected to start in mid-January following a two-day teacher-training session.

Ottawa's French - language daily, Le Droit, ran a similar program last year for Grade 7 students in Ottawa and Grade 7 and 8 students in Hull, Que. Le Droit will repeat the project this season, possibly extending it to some Grade 9 and 10 classes.

Nine teachers have been financed at summer seminars by the Ottawa papers, including two by Le Droit although the U.S. classes are conducted in English only. One teacher who took the course was a nun, the principal of a Roman Catholic school.

The Kitchener and Ottawa programs are just a sampling of the many projects undertaken from St. John's, Nfld., to Nanaimo, B.C.

In addition to talks given by their staff members and visits to plants, many papers provide schools with copies of their publications for use by teachers or students. Some give feature display to a weekly roundup of world and Canadian news prepared by The Canadian Press. This is clipped by students for use in history or social study classes.

TEST KNOWLEDGE

In Montreal, The Gazette has provided bursaries for teachers attending seminars at University of Syracuse. The Star distributes current events tests to high schools, based on news stories appearing in the paper.

The three Toronto papers all have limited school programs, ranging from special current events columns, to scholarships and the provision of papers and pamphlets. For the last three years executives of The Canadian Press have conducted for the Toronto Board of Education a 10 - week Saturday - morning course on news-gathering, attended by about 40 specially selected Grade 7 students with higher - than - average intelligence.

Both Winnipeg dailies have supported projects for students in Grades 7 to 11 and The Tribune, which sponsored four teachers who attended seminars at University of Syracuse, is preparing a manual for use at the opening of the 1963 school term. About 1,700 students will be involved, with handling of the program left to the discretion of the teachers.

The Regina Leader-Post and Calgary Herald have financed seminar courses for teachers at University of California at Los Angeles. In Vancouver, The Sun held a seminar in November attended by 37 teachers from 19 senior high schools.

KEEP CRIB SAFE

A baby's crib should be made safe by protecting the ends and sides so the child's head cannot be wedged between the bars.

"Jest a Second"

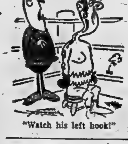

"Watch his left hook!"

Bonarlaw

BONARLAW — Mr. and Mrs. James Legge of Brantford, spent a few days with Mr. and Mrs. R. Dickie.

Mrs. Bert McCoy was hostess to the W.I. on Wednesday afternoon.

Mr. and Mrs. Everett Heath were guests at the Grills—Nicholas wedding in Campbellford on Saturday afternoon.

Miss Beth Cassidy has accepted a position at Isobel's Hair Stylist Shoppe in Stirling.

Mr. and Mrs. Bernard Reid, Bowmanville, were guests of the former's mother, Mrs. A. Reid.

Mr. and Mrs. E. Spry, Wyandotte, Mich., were recent guests with Mr. and Mrs. Emerson Reid.

Mr. and Mrs. A. Burkitt, and Mr. Ed Scoot of Arden, spent Thursday evening with Mr. and Mrs. G. Burkitt.

Mrs. E. Spry and Wanda moved to Peterborough on Saturday. On Friday evening friends and neighbors met at her home to spend an evening with her before leaving the community. Mr. Roy Reid and W. J. Barlow presented Mrs. Spry with a platform rocker and Wanda with a pen and pencil set.

The re-opening of the self-serve store of Mumby's general store was held on Saturday, when a great many attended the opening. Coffee and cookies were served and treats for the children.

Mr. Tom Heath attended the Central Ontario Cheesemakers' convention held at the Belleville Plaza and Mr. and Mrs. Heath attended the cheesemakers' banquet on Thursday evening.

Seaway Will Close Tuesday, Had Good Year

DETROIT (AP) — The St. Lawrence Seaway will close Tuesday, winding up a 1962 season expected to set a new tonnage record.

Joseph H. McCann, administrator for the St. Lawrence Seaway Development Corporation, reported Friday the 1962 total is expected to reach 26,000,000 tons. This compares with 23,400,000 tons in 1961 and 21,700,000 tons in 1958, the year the seaway officially opened.

"I believe we are progressing at a very favorable clip," said McCann. "In industry a 10-per-cent increase would be looked upon with jubilation."

However, he added, according to the original toll estimates, the Seaway should have had 37,000,000 tons moving through its locks in 1962. He said this is a figure "we will not reach for a number of years."

CARGOES INCREASE

The increase in 1962 traffic was attributed in part to an increase in general cargo. "We expect the general cargo total to be about 10 per cent or approximately 2,600,000 tons this year," McCann said.

He said bulk cargo, which accounted for the major part of Seaway shipments, consists of iron ore, grain newsprint, pulp wood, and fuel oil.

McCann said grain shipments will be approximately the same as last year, despite the fact that wheat will show a considerable decrease. Iron ore and other bulk cargoes were expected to show a good increase.

Final and exact figures will not be available on Seaway shipments until about March, 1963.

HAUSNER RESIGNS

JERUSALEM (AP) — Attorney-General, Gideon Hausner, who prosecuted Adolf Eichmann, has offered his resignation to Premier Ben-Gurion. He is reported to be in disagreement with Justice Minister Dov Joseph concerning the area of competence between his own and the justice minister's office. Hausner assumed his functions as attorney-general and government adviser shortly before the Eichmann trial started in the spring of 1961.

Fourteen-year-old Patricia Burns, of Gordon St., Belleville, checked Sleeping Beauty's castle, before the Santa Claus parade, to see if she was in. Sleeping Beauty was not there at this time, but during the parade, she rode on a white horse, led by Prince Valiant, on the front of the float.

CAMPBELLFORD

Four Qualify For 3 Seats On Council

CAMPBELLFORD — A contest for Seymour Township council was assured here last Monday evening when four men qualified to fill the three seats for council.

Reeve Morden McMillan and Deputy Reeve Melville Wight were each returned by acclamation to serve their second term in office.

Those nominated for council included the three incumbents, Maurice Brunton, James A. Goacher and Harry Stephens and well as Charles Ibey, Peter Magee and Clarence Stephens.

Clarence Stephens later withdrew and Harry Stephens, a member of last year's council failed to qualify.

All seats are held for a one year term. The election for the three council seats will be held today.

Township clerk-treasurer Gilbert G. Stephens received the nominations on Monday afternoon and was appointed chairmann of the public meeting which followed.

Rawdon

RAWDON — Mr. and Mrs. Robert Merrick entertained to dinner on Sunday Mr. and Mrs. Ross Pound, Dale, Cheryl and Sandra of Cannifton; Mr. and Mrs. Don Williams, John, Elaine, Louise and Catherine of Stirling.

Mr. and Mrs. Thomas Sarles entertained the executive members of Central Cheese Manufacturing Company recently. Mr. Sarles was re-hired again as cheesemaker for another term.

Mr. and Mrs. Jim McCaw, Peterborough spent Monday with Mrs. Carl W. Clancy.

Mrs. James Sharp is holidaying this week with Mr. and Mrs. Frank Hutchinson.

Mrs. Grant Hubble entertained the ladies of the neighborhood on Tuesday evening on the occasion of a stork shower for Mrs. Archie Bailey.

Mr. and Mrs. George MacDonald of Mallorytown spent the weekend with Mr. and Mrs. Will Potts and spent the dinner hour Sunday with Mr. and Mrs. Carleton Potts.

Mr. and Mrs. Burton Morton attended the Teal-McLaughlin wedding in Colborne United Church on November 17th and the reception in the church dining hall. The bridegroom is a nephew of Mrs. Morton.

Mr. and Mrs. Jack Sharp entertained Mrs. Paul Sharp over the weekend.

Mr. and Mrs. Jim Milne of Oshawa spent the weekend with her parents, Mr. and Mrs. Leonard Sharpe.

Mr. and Mrs. Ray White and daughters Judy, Connie, Sandra and Brenda of Eldorado spent Sunday with Ernest White and family.

Rusty Clarke, of the Ontario School for the Deaf, was Elmer the Safety Elephant, in one of the two OSD floats in the Santa Claus parade Saturday.

HIGH CONCENTRATE

It requires 2,400 pounds of jasmin flowers to produce 11 ounces of jasmin oil used in many perfumes.

Garden Notes

Books for Gardeners' Gifts

By FLORA M. SAVILLE

"The time has come, the walrus said, to talk of many things." That could be the new books for gardeners. These would make welcome and useful gift.

GENERAL GARDEN BOOKS

"The Saturday Morning Gardener, by Donald Wyman, $7.50 MacMillan, New York. "New York Times Garden Book" by Joan Lee Faust, editor, $6.95 Alfred A. Knopf, Inc. N.Y. "The Illustrated Book of Garden Pests and Diseases", T. H. Everett, editor $5.00, Hawthorn Books, N.Y. "Her Garden was a Delight", by Buckner Hollingsworth, $4.00, Macmillian N.Y. "A Book About Soils For The Home Gardener," by Stuart H. Ortloff & Henry B. Raymore, $3.95, M. Barrows & Co., N.Y. "Gardens," by Miles Hadfield, $3.95, G.P. Putnam, N.Y.

GREENHOUSE

"The Greenhouse for Pleasure and Profit" by Roy Genders, $4.25, Sportshelf, N. Y. "Growing Plants Under Artificial Light" by Peggy Shultz, $4.75. This is non-technical instructions on how to start plants and seeds in any part of the house. Better than greenhouse results with little effort.

HOUSE PLANTS

"House Plants", by Margaret E. Jones, paperbound, $2.45, Penguin Books, Baltimore, "Modern Guide To House Plants "by Ann Warren, paperbound, 95c. Doubleday (Anchor) N.Y. "Propogating House Plants For Amateur and Commercial Use", by Arno & Irene Nehrling, $4.95, Hearthside Press, N.Y. "Encylopedia Of House Plants" by Dorothy Jenkins, paperbound, 95c, Bantam Books, N.Y.

HOBBY PLANTS

"Canadian Rose Annual," Orville E. Bowles, Editor, $3.00, Toronto. "The Lily Year Book 1962" P.M. Synge & J.W.O. Platt, editors, $2.00, Royal Horticulture Society, London, Eng. "Carnations For Everyman", by Montague C. Allwood, $3.95, Saint Martin's Press, N.Y. "An Easy Guide To African Violets", by William L. Meacham, revised, $2.50, Hearthside Press, N.Y. "How To Grow and Use Bulbs" Elsa Uppman Knowles, editor, paperbound, $1.95, Lane Book Co., Menlo Park Calif. "How To Grow and Use Annuals" by the editors of Sunset Magazine paperbound, $1.95 Lane Book Co., Menlo Park, Calif. "Miniature Plants for Home and Greenhouse", by Elvin McDonald, $5.95, Van Nostrand, Princeton, N.J. "Rose Growing Simplified", by John Milton, $3.50, Hearthside Press, N. Y. "Water Gardens", by Francis Penguin Books, Baltimore, MD.

HERBS

"Herb and the Bible", by Gertrude B. Foster, paperbound $1.25, Herb Grower Magazine, Falls Village, Conneticut. By the same author at the same price and from the same publisher, "Herbs as a Hobby", Physic Gardens", "Herbs For Beauty", "Grow Herbs From Seed," and "Small Herb Gardens".

WILDFLOWERS

Plants" Helen Hull, editor, Botanic Garden, Brooklyn N.Y. (The Brooklyn Botanic Garden Press publishes many interesting and helpful books at modest prices. Ask for a list.) Gardens Of The Blue Ridge Nursery, Ashford, McDowell County, North Carolina issues a free catelogue that lists many native plants, shrubs and wild flowers, ferns and native orchids.

FLOWER ARRANGEMENTS

"The Picture Book Of Foliage Arrangements," James E. Boycan, paperbound, $1.00, Boycan Floral Arts, Sharon, P.A. "New Techniques With Dried Flowers, by Sarah Whitlock and Martha Rankin, $2.50. "Flower Arrangements For Special Occasions", by Jean B. Armer, $4.95, Allied Publications, Nashville, Tenn. "Flower Arrangement Design For Today" Helen VanPelt Wilson, editor, $5.95, Van Nostrand, Princeton, N.J. "Contemporary Flower Arrangement", by Rae L. Goldson, $4.95 Hearthside Press, N.Y. "The Art Of Flower Preservation", by General Condon, paperbound, $1.95, Lane Book Co., Menlo Park, Calif. "The Art Of Table Setting and Flower Arrangement", by Sylvia Hirsch, $7.95, Thomas Y. Crowell Co., N.Y. "Japanese Flower Arrangement Notebook," by Patricia Kroh, $5.95, Doubleday, N.Y.

Your favorite book store will order these books for you, or you can send direct.

'College Bond' For Every Baby Is NPD Plan

WINNIPEG (CP) — Every child born in Manitoba after Dec. 14 will receive a $1,000 university bond" if the New Democratic Party forms the next provincial government.

NDP Leader Russell Paulley of Manitoba said in a press release that "existing scholarship, bursary and loan programs are clearly inadequate."

"The number of deserving students who need such assistance is far greater than the capacity of such piecemeal, stop-gap schemes."

He said each bond would mature "if, as, and when its owner enters university."

The NDP leader, contesting Radisson constituency in the Dec. 14 provincial election, said the cost of the program would be less than $200,000 a year—based on the Canadian birthrate, Manitoba's population of 900,000 and the current university education rate of two per cent of the population.

"The amount you would have to deposit today at six per cent to get $1,000 in 17 years is only $371."

LASTING FRAGRANCE

When the Egyptian tomb of Pharoah Tutankhamen was opened, alabaster vases of unguents were still fragrant after 3,300 years.

(Advertisement)

How Toronto Takes The Jam Out Of Traffic

In heavy traffic, fuel and wear-and-tear on your car may cost you 90 cents an hour! Read in December Reader's Digest how electronic traffic brains are saving time, money and lives — up to $2,000,000 in Toronto alone. Find out how remote control systems, using ultrasonic detectors, radar and TV can keep traffic moving, and save you money! Get your copy of Reader's Digest and read "They're Taking The Jam Out Of Traffic" . . . and 38 other articles of lasting interest.

MORTGAGE LOANS — NOTICE

To those contemplating building or refinancing we suggest getting applications in as early as possible. We do our own inspections and valuations and can, therefore, give immediate action. Advisory service free. Money advanced as building progresses.

JAMIESON BONE & CO.

FIRE, AUTO, ETC. INSURANCE

DIAL WO 8-6705 163 FRONT ST.

LIFE INSURANCE

PENSION PLANS ESTATE PLANNING

North American Life

BELLEVILLE

HAROLD L CARRUTHERS, C.L.U.

TWO LOCATIONS:

514 DUNDAS STREET EAST

487 DUNDAS STREET WEST

CERAMIC WALL & FLOOR TILE

Everlasting beauty at a very low cost. 21 exciting new colors. 1-day installation. Install ceramic tile yourself and save $'s. Or have our trained mechanics do it for you. Come and see us.

- TERRAZZO FLOORS
- COLORED CONCRETE FLOORS
- PLAIN CONCRETE FLOORS
- MARBLE FIREPLACES
- MARBLE COFFEE TABLES
- CERAMIC COFFEE TABLES

PIDUTTI-FABBRI LTD.

WO 8-7435 83 College St. W. WO 2-0385

Ceramics Manufactured by Frontenac Floor and Wall Tile Ltd., Kingston, Ontario.

Half Billion Bonds Offered

OTTAWA (CP)—A new offering of $500,000,000 worth of Government of Canada bonds was announced today by Finance Minister Nowlan as part of the program for meeting bonded debt of $815,000,000 falling due by Jan. 1.

The bonds will be dated Dec. 15 and delivered Dec. 17.

Two maturities are being offered: The Bank of Canada will take $200,000,000 in exchange for 3¼-per-cent bonds due Dec. 15. The remaining $300,000,000 will be offered for cash.

Nehru

(Continued From Page 1)

Reports from Tezpur Sunday said the Indian Army was "out of touch" with Chinese troops, and sources there were unable to say for certain if the withdrawal had begun.

The second said between 10,000 and 14,000 Indian troops trapped behind Chinese lines have returned safely to Indian lines.

DISGUISE AS MONKS

The troops brought with them the first eyewitness accounts of how Chinese troops disguised as Buddhist tribesmen led a surprise attack on Indian positions near Se La Pass last month.

The Indians held their fire, thinking the Chinese were refugees.

Subedar Pratap Singh of the Garhwal Rifles, a post commander, said: "Immediately we discovered our mistake we opened fire."

The Indians said they repulsed four attacks within seven hours but with the fifth their positions fell.

Most Ontario

(Continued From Page 1)

bridge rejected Sunday sports and movies.

COTTAGERS WIN, LOSE

Summer cottagers from the Toronto area scored victories in two Muskoka township elections but went down to defeat in a township bordering Lake Simcoe.

Three Toronto men were re-elected to Medora and Wood Township councils and a cottagers-backed slate in Ryde Township, near Gravenhurst, gained control.

However, in North Gwillimbury Township last year's council of local residents was returned. Three Toronto men, lawyers John Hunter and Roy Kellock, and electrical contractor R. C. Edwards, were defeated.

In at least two other townships cottagers, most of them from the Toronto area, flocked to advance polls held Saturday. In Eldon Township, where a cottagers' association is supporting a three-man slate, 432 cottagers cast ballots. Nearly 400 summer residents voted in the Nottawasaga Township advance poll.

ACTOR GOES HOME

HOLLYWOOD (AP)—Charles Laughton, 63, still seriously ill, went home from hospital unexpectedly Friday. He had been confined there since last July with cancer of the spine. Hospital spokesman said Laughton's desire to go home was the reason given for his departure.

Successful Living

(A Canadian Social Worker Helps with Human Problems)

Some Think She Is a Sexy Flirt

DEAR DORIS—Some of the girls don't like me because they always think I'm trying to take their boy friends away from them. Some think I am a sexy flirt. Well, sometimes I am. A couple of times I've made a play for boys that are going steady and I've won most of them. Sex can be very overpowering.

But this time when I tried, he led me on and everything blew up in my face. His ex-girl friend and I are now the best of friends, but she is the only friend I've got. This girl and her boy friend are back together now and I feel like a great big fool. I asked him why he did this and he said it was to teach me a lesson.

DORIS CLARK

I would like to know how I can get the girls and boys to forgive me and give me a chance to prove that I'm just like them. Also, please send me the name of a book on teenagers so I can learn the meaning of living properly.—CONFUSED AND SMART.

* * *

DEAR CONFUSED—You've learned your lesson. Now apologize! And since you realize that sex can be overpowering, refuse to play with people's affections. Your friends will forgive you when you show you are taking the Golden Rule seriously. Send a stamp, self-addressed envelope for the name of the book.

* * *

DEAR DORIS—My husband is twenty years older than me. I do not expect love and sex often, but I would like to be treated like a wife and mother in the home. My husband tells all his business to his neighbors and so-called friends. He thinks he is belittling me in the presence of others by doing this.

It does bother me deeply to hear others laughing at him behind his back, saying how crazy he is. They say to me that he should have someone talk to him because it's a shame the way he carries on, especially to people he thinks are his friends.—JULIANA 1920.

* * *

DEAR JULIANA—Belittling you makes him feel big—in his own eyes. But the form it takes makes him smaller in the eyes of his friends. Urge a man friend he trusts to help him see that no one likes a man who peddles his private affairs.

* * *

DEAR DORIS—Would you be so kind as to tell me how to address the envelope containing a card for two teen-agers about 16 years of age, a brother and a sister. Would it be correct to put: "Miss Joan and Peter Black"? I would like to avoid the use of "Master" if possible.

Also, when addressing an envelope to a teen-age boy, is it all right to put "Mr. Peter Black"?—FAMILY FRIEND.

* * *

DEAR FRIEND—Say "Miss Joan Black and Peter Black." Peter is called "Master Peter Black" until he is twelve. After that and until he's 18, he is usually just plain "Peter Black."

* * *

DEAR DORIS—I am fourteen and have gone out with about eight boys. The boy I am dating now seemed all right but he tried to pet last week. I told him to stop it and he did and said he wouldn't do it again, and he hasn't.

I want to know if it is wrong to date this boy even after what happened. My cousin dated him and she said that he never tried anything, so why did he try to pet with me? Does it have something to do with me?

Another thing, is it wrong to date a boy who is going steady?—PUZZLED.

* * *

DEAR PUZZLED—Petting always has something to do with you. Learn to keep those wandering hands under control. If he is sure you mean it, he'll subside.

If a boy who says he is going steady, nevertheless invites you out, isn't that cheating? On his part? Know where you're at first.

* * *

TO VAL—Dreaming dreams about your pen pal is just what you shouldn't do. He's a distant friend, and I mean distant; no substitute for flesh and blood companions close at hand.

* * *

(Doris can guide you to a Canadian resource when you need one. Write her a letter in care of this newspaper, enclosing a stamped, self-addressed envelope.)

CARPENTRY
CALL
BERT HILES CONSTRUCTION
FOR FINE WORKMANSHIP — DIAL WO 2-6169

IN A SPIN OVER MONEY?

Talk it over with a Niagara Loan Advisor. It's his job to help you! Niagara loans are made up to $2,500—and are usually completed in less than an hour. Remember you will always be welcome at Niagara.

NIAGARA FINANCE COMPANY LIMITED
Largest All-Canadian Consumer Loan Company

NIAGARA LOANS

218 Front St., Belleville
WO 2-4578
In Trenton: at
51 Dundas St. W. EX 2-5191

Low Visibility

(Continued From Page 1).

been handled since Thursday. Waiting room facilities have been taxed to their utmost.

Several provincial police detachments said they had no idea how many automobiles had been smashed in their areas. On Highway 401 Saturday night it was estimated that more than 40 vehicles were involved in one pileup.

Shipping in the Welland Canal came to a near standstill. Officials reported early today that the worst fog stoppage in years had halted all but three ships from clearing the canal in the last 48 hours.

SHIPS TIE UP

Seven ships were tied up in the canal, others were at anchor in Lake Ontario and nine were waiting in Lake Erie.

Occurrences of crime rose in Toronto as break - in artists, purse-snatchers and smash-and-grab specialists used the fog as a getaway asset.

Officials at the Toronto weather office said their telephones lines were busy.

"A lot of people seem to think the fog is all our fault," one employee lamented. "And they take the time to call us up and tell us what they think of us."

Export

(Continued From Page 1)

sales possibilities.

He said that 167 foreign buyers in 53 countries have already accepted the invitation to be flown to Canada to visit machinery plants across the country in late March. More than 160 Canadian firms had asked that the visitors call on them, with more applications coming in daily.

The three-day national campaign show, featuring products and in department and chain stores, will be held in Toronto April 2-4.

Mr. Hees said that already 600 buyers—100 more than the original target—have indicated their interest in going to Toronto and more than 700 Canadian firms likely will exhibit goods.

Application forms would be sent early in January to businessmen across Canada to attend the 3½-week export promotion conference here in the last half of April.

He said the trade commissioners would be organized to handle at least 20,000 half-hour interviews with businessmen seeking means of opening up or expanding foreign export markets.

ADVANCE—10 a.m. EST TODAY, Dec. 3

CUTS X-RAY COST

LONDON (AP) — Britain's Thorn Electrical Industries group announced Sunday it has begun manufacture of an electronic photographic plate which can be used to take up to 10,000 x-rays. A spokesman said the plate gives an immediately visible picture without the need for developing. He said it will reduce the cost of x-rays 95 per cent.

Republic of San Marino Has No Debt, Jobless, No Murder in a Century

By JAMES M. LONG

SAN MARINO (AP) — This oldest and tiniest republic has seemed to make it out of a little.

There is no public debt or unemployment. There hasn't been a murder in over a century. With postage stamps and its fingernail police, the 38-square-mile country has no troubles that a good tourist season does not solve. Every year 2,000,000 tourists come in to spend a little time and a lot of money among the 15,200 San Marinese.

San Marino claims one further distinction. It is the only European country ever won back from communism.

According to San Marino history, a persecuted Christian stonemason fled here from Dalmatia and founded the republic 1,300 years ago. He later became St. Marinus and gave his name to the country perched atop rocky Mount Titano, 1,560 feet high and 12 miles inland from Rimini on Italy's Adriatic coast.

LOOKS MEDIEVAL

The capital and sole city, San Marino, still looks medieval with its ancient walls, its three famous castles, and its cobbled streets too steep and too narrow for automobiles.

But San Marino bustles with modern ways. Tiny factories and souvenir shops provide so many jobs that 5,000 Italians commute to San Marino to bolster the working force.

Italy, which completely surrounds San Marino, pays the little country $1,000,000 a year because San Marino lets Italy collect its customs tax on imports.

San Marino does its own collecting on postage stamps, selling almost $1,000,000 worth a year. Forty-five employees are kept busy in the post office selling them. The stamps are printed in Rome.

San Marino's nail polish is exported all over the world. More than 1,500,000 bottles are sold annually.

MAKES WINE

There also is handsome profit from the sale of wines—red Sangiovese, white Albana, and sweet San Marinese Moscato. More wine is sold than can be grown in the cramped mountainside vineyards—some is imported from Italy's Asti region and bottled here.

San Marino was neutral in the war and thousands of persons, many of them Jews, fled here for refuge.

Britain paid $224,000 to settle claims for Second World War reparations. British planes bombed San Marino in error in June 24, 1944, killing 59 persons.

After the war, San Marino became Communist. The Communists lost in the strange revolution of 1957. That started when Mother Superior Veronica Serri re-opened a Catholic school at a convent that the Communist government had ordered closed.

The dispute over what to do about it grew bitter in the Grand Council. San Marino's ancient legislature. The Communist-Socialist alliance had 31 of 60 council seats, but two socialists defected and joined the Christian Democrats, resulting in dissolution of the council.

WINTER
SAFETY SERVICE

DOMINION ROYAL
WINTERIDES
750 - 14
Tubeless
2 for $43.80
Exch.

TERMS:
No Payments Till January 1963
Pay Only $3 Weekly for 2 Tires

WHEELS FROM	6.95
BLOCK HEATERS	4.98
BATTERY WARMERS	5.95
BOOSTER CABLES	1.98

DOMINION TIRE STORES
DOMINION TIRE STORES LIMITED
14 Bridge St. W. Dial WO 8-5575

WESTGATE PHARMACY
Open Daily 'til 10 p.m.
WO 2-2032
FREE MOTOR DELIVERY

FOSTER HOMES
URGENTLY NEEDED
FOR HIGH SCHOOL GIRLS

Admittedly, these girls have problems (after all, we all have problems) but they are NOT problem girls. Each has a case worker whose role it is to assist her to adjust to her new home. Maintenance ($1.30 per day) plus medical and dental care, clothing, spending allowance, etc. is provided. Each girl is in desperate need of the security of a good home. Please help them if you can.

Contact the Director

CHILDREN'S AID SOCIETY
63 Moira St. W., Belleville

MANAGEMENT HAS ORDERED
OUR STOCK OF
USED CARS REDUCED
WE ARE GOING TO SELL 50 USED CARS DURING THE MONTH OF DECEMBER.
REGARDLESS OF PRICE
NO REASONABLE OFFER REFUSED
LOW DOWN PAYMENT — NO PAYMENTS TILL FEBRUARY '63
ASK ABOUT OUR NO DOWN PAYMENT PLAN

1960 VOLKSWAGEN New paint, radio, good tires. A nice second car	$1050.
1960 HILLMAN 4-door sedan, 2-tone paint, low mileage, 1 owner, sharp	$1095.
1959 HILLMAN Station Wagon, 4-door, really clean. A good family car	$950.
1959 RENAULT Sedan. Finished in blue. Runs like new	$650.
1959 VOLKSWAGEN Black, deluxe model	$995.
1958 VOLKSWAGEN 2 to choose from. Both good, clean cars	$850.
1956 VOLKSWAGEN Blue, paint, new motor job	$550.
1957 RAMBLER 4-door, new paint, clean	$595.
1958 PLYMOUTH 4-door "8". Automatic drive, clean	$600.
1956 FONTIAC 4-door, six cylinder, standard drive	$600.
1955 PLYMOUTH Sedan, 2-tone paint	$450.
1955 DODGE 2-door, blue and white	$450.
1955 CHEVROLET 2-door, runs real good	$475.
1955 FONTIAC 4-door sedan, automatic drive, radio	$475.
1954 BUICK Sedan, automatic drive, radio, runs nice	$350.
1954 PONTIAC 2-door, automatic drive, radio	$325.
1954 CHEVROLET 2-door, black and white	$200.
1953 BUICK Sedan, radio, automatic drive	$250.
1953 DODGE 4-door sedan. Good motor	$95.

All on Pinnacle Street Lot — See Our Salesmen
JIM BOWES · CEC. SMITH · RUSS McPEAK · A. REYNOLDS · D. HEDGER

J. B. BOYCE & SONS LTD.
BELLEVILLE DIAL WO 8-5154

Ontario Intelligencer SPORTS

Sport Slices...

RARE, MEDIUM, WELL-DONE

By GEO. H. CARVER, *Sports Editor*

Well, that one like the family crystal ball, will go down in sports history as the weirdest, wackiest Grey Cup game in history.

My favorite hunk receptionist proves that women are seldom wrong three times in a row—sports-wise, that is. And the crystal ball gets another lease of life. It was only two points shy of being correct—but it picked the winner.

As one writer puts it, there have been strange doings in the Grey Cup final since the $50 trophy was first put up by a sports loving governor general.

Says Mel Suffrin, the foggy 1962 renewal of the East-West classic starting Saturday, winding up Sunday may be remembered by the purists because Winnipeg Blue Bombers won 28-27 over the Hamilton Tiger-Cats.

It must be much the same for other oddities of past Grey Cups. How many fans would remember, for example, the score of the 1957 final at Toronto's Varsity Stadium?

Tiger-Cats defeated Blue Bombers that year 32-7, but the thing most people remember is the fan on the sideline tripping Ray Bawlet in the dying moments as he was heading for a Hamilton touchdown.

Then there was the 1960 game in Vancouver's Empire Stadium which, unlike the two-day affair in Toronto, never ended at all. Spectators invaded the field and one man stole the game ball. The game was called with 41 seconds left. Who won? Calgary Rough Riders beat Edmonton Eskimos 16-6.

Vancouver was the site of another ball-swiping incident. In 1955, the first year the Grey Cup was played in the west, fans grabbed the ball in the end zone on a wide Edmonton field goal attempt. Officials awarded Eskimos a single, although Montreal Alouettes didn't have the opportunity to try running the ball out. It didn't affect the outcome. Edmonton won 34-19.

The weather has played some nasty tricks on Grey Cup competitiors in the past but until this year there was nothing to match the mud bowl of 1956. Varsity Stadium became a quagmire and the players were indistinguishable. Al Dekdebrun taped thumbtacks to his fingers so he directed a Toronto Argonauts attack that turned back Winnipeg 13-0.

In 1924 they didn't have an East-West game at all. Officials and players of Winnipeg Victorias, the western champions, squabbled over choice of rail lines to be used for the trip east.

When they finally settled their differences, Queen's University, the eastern representative, had packed up for the season and had been awarded the Canadian championship.

All that's left now of this year's fogfest are the arguments and the unpaid bets. And the bets will be paid long before the controversies are settled.

Bombers Win Cup, Controversy Rages

Fog, Fury, Argument

By WILF GRUSON

TORONTO (CP)—The weirdest Grey Cup final in the 54-year history of Canada's East-West football classic today left in its fog-shrouded wake a lively controversy over a game that took two days to play.

The defending champion Winnipeg Blue Bombers squeezed out a 28-27 victory over Hamilton Tiger - Cats, finishing the game Sunday, nearly 25 hours after it started, because dense fog had interrupted it with nine minutes and 29 seconds remaining on Saturday.

The game resumed from the point where it was ordered halted by Football Commissioner Sydney Halter and the second portion of the unprecedented serialized cup final was scoreless as Bombers held on in a spine-tingling windup to win their fourth Grey Cup from Hamilton in five years.

The suspension became an immediate topic of debate among football executives, reporters and fans. Some questioned whether the game should have been started Saturday with the threat of fog so great.

As it turned out, conditions improved on Sunday. Had completion of the game been impossible, it would have gone into the records as no contest.

Before an estimated 15,000 die-hard fans who were admitted to the stadium with their Saturday ticket stubs, the two clubs engaged in a scoreless duel that was in contrast to the 55 points chalked up Saturday before a capacity 32,853.

The Bombers, with a one-point lead, held on gamely and fought the tenacious Tiger-Cats almost to a standstill even though they were hurting. Fullback Charlie Shepard, who handled almost all the punting duties, was on the sidelines with an ankle injury.

Defensive halfback Tommy Grant was out of the Hamilton defensive backfield with cracked ribs and rookie Joe Zuger, who has gone all the way at quarterback Saturday, was confined to punting duties because of a sprained left ankle as Canadian Frank Cosentino took over.

The game resumed with Bombers in possession at the Hamilton 54 on second down and 10 to go. During the remainder, Winnipeg was unable to manage a first down. But the closest Hamilton could get was the Winnipeg 47-yard line and on the last play of the game Zuger went for the tying point with a punt that Kenny Ploen grabbed at the three-yard line as the gun sounded.

DROPS THE BALL

The turning point came with about three minutes to go when a third-down Hamilton play at midfield. Off a fake kick formation, Zuger attempted to retain possession for Ticats with a short pass down the middle to Dick Easterly. The halfback dropped the ball and Bombers took over at midfield instead of being hemmed in their own end.

Trimble said later he called the fake punt and justified it on the grounds that Hamilton needed to hold on to the ball if it hoped to win.

Ticats struck back with their last-gasp effort in the final seconds when Cosentino passed to Garney Henley for seven yards and then tossed to Hal Patterson who made a spectacular catch at the Winnipeg 47.

With 28 seconds left, Cosentino missed with a long pass to Henley at the Winnipeg 10, and Zuger's punt ended the game.

Each team scored four touchdowns Saturday and the difference between victory and defeat for Hamilton was two missed converts by usually reliable Don Sutherin.

EACH SCORE TWICE

Halfback Leo Lewis, who played probably his greatest Grey Cup game, and Shepard scored two touchdowns each for Winnipeg, and left-footed Gerry James converted all four.

Henley, the individual ground-gaining star of the game with 100 yards in four carries, counted two of Hamilton's touchdowns and Bobby Kuntz and Dave Viti one each. Sutherin, besides converting, two, kicked a single on one of two unsuccessful field-goal attempts in the second half.

Hamilton shot into a 6-0 lead after less than five minutes on the first of Henley's touchdowns. Winnipeg scored 21 points in the second quarter, coming from behind twice to take a 21-19 half-time lead.

In the third quarter Hamilton regained the lead for the last time, going ahead 26-21 but Bombers wiped out the margin to take a 28-26 lead before Ticats got their final point.

RUNS 74 YARDS

Henley, a brilliant two-way player, sprinted 74 yards for his first - quarter touchdown after a fine block by Vitiat the Winnipeg 28 cleared the way. Ploen, the former all-American from Iowa who alternated in the quarterback slot with Hal Ledyard, paved the way for Winnipeg's first touchdown with a 45-yard run on the last play of the first quarter. Lewis scored standing up from six yards out at the 13-second mark of the second quarter.

A 52-yard pass from Ploen to end Ernie Pitts set up the Bombers' next touchdown. Lewis then took a handoff from Ledyard and fired a pass to Shepard in the end zone.

Zuger set the stage for a one-yard touchdown plunge by Kuntz when he passed to Henley for 29 yards and then ran 12 yards himself.

A fumble by Ledyard at the Winnipeg 18 opened the gates for Henley's second touchdown. Zuger raced back to the 34 as if to pass but instead handed off to Henley who raced around the end to score without a Winnipeg player touching him.

Lewis scored his second touchdown in the final seconds of the first half. Ledyard came off the bench with a play from Grant and passed to Farrell Funston who lateralled to Lewis, the speedy half completing the 36-yard scoring play.

Viti went 36 yards on a pass from Zuger for the next Hamilton touchdown. But Bombers struck back quickly after Lewis dashed 69 yards to the Hamilton 22 on the kickoff. They moved to the Hamilton four, from where Shepard crashed over.

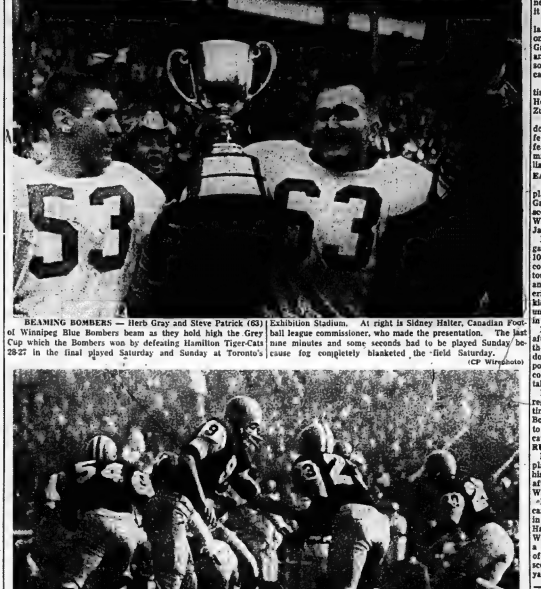

BEAMING BOMBERS — Herb Gray and Steve Patrick (63) of Winnipeg Blue Bombers beam as they hold high the Grey Cup which the Bombers won by defeating Hamilton Tiger-Cats 28-27 in the final played Saturday and Sunday at Toronto's Exhibition Stadium. At right is Sidney Halter, Canadian Football league commissioner, who made the presentation. The last nine minutes and some seconds had to be played Sunday because fog completely blanketed the field Saturday. (CP Wirephoto)

POWER PLUNGE—Quarterback Joe Zuger of Hamilton Tiger-Cats hands off to fullback Bobby Kuntz (23) in early action of Saturday's Grey Cup football classic against Winnipeg Blue Bombers in Toronto's Exhibition Stadium. Other Tiger-Cats are Ellison Kelly (54) and Dick Easterly. (CP Wirephoto).

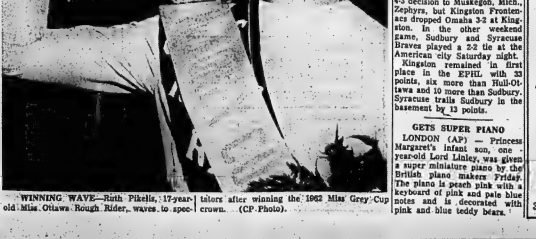

WINNING WAVE—Ruth Pikelis, 17-year-old Miss Ottawa Rough Rider, waves to spectators after winning the 1962 Miss Grey Cup crown. (CP Photo).

Hawks, Red Wings Tie

Baby Habs Nip Petes

By THE CANADIAN PRESS

Montreal Canadiens strengthened their position at the top of the Ontario Hockey Association Junior A series with a 3-2 win over Peterborough Petes in Montreal Monday night. The win placed them three points ahead of Peterborough.

Saturday night, Hamilton Red Wings, scoring two goals on consecutive third period penalties, managed to salvage a 4-4 tie with St. Catharines Black Hawks.

Montreal and Peterborough players clashed in a brief but wild brawl late in the second period after Montreal left-winger Yvan Cournoyer was elbowed by Peterborough defenceman Bill Plager.

Montreal defenceman Don Fedun was flattened by a solid right to the jaw by Peterborough defenceman Bob Jamieson and Montreal left-winger Bob Charlebois and Tom Carty of Peterborough, clashed in a stick-wielding duel. Charlebois broke Carty's stick and was winding up for another swing when Plager jumped him from behind.

Referee Dick Munn handed each club five major penalties and two match penalties.

TAKE A LEAD

Montreal took a two-goal lead in the first period when Andre Boudrias and Cournoyer counted and centre Bill Inglis scored their final goal after 26 seconds of the second period.

Attacking desperately, Peterborough took the score to 3-2 with goals by defenceman Brian Watson and Danny O'Shea in the third period, but were unable to even the score.

The draw moved Hamilton into a third-place tie with Niagara Falls Flyers, one point ahead of the Black Hawks.

Hamilton held a 2-1 margin at the end of the second period after goals by rookie Bob Thomas in the first and Bryan Campbell in the second. Snider got Black Hawks' single in the second.

N.H.L. Stars

By THE CANADIAN PRESS

George (Big Chief) Armstrong, Toronto's competitive captain who scored the winning goal in Maple Leafs' 3-1 victory Sunday against Detroit Red Wings and who shared Saturday to start Toronto's 8-2 onslaught against Boston.

Johnny Bower, Maple Leaf goalie who kicked out 36 shots in the Toronto nets Sunday against a Detroit club that dominated the play.

Stan Mikita, brilliant Chicago playmaker who set up three goals for Black Hawks' 5-1 victory over New York Rangers Sunday and moved into the scoring race lead while his team moved into first place.

Montreal netminder Jacques Plante who shut out Boston Bruins 3-0 Sunday for his second shut-out of the season after holding off Chicago in Canadiens 2-1 victory Saturday.

CHARGE NEGROES

CAPE TOWN, South Africa (AP)—A total of 337 Negroes have been charged with murder in connection with the Paarl riot of Nov. 22 in which two whites and five negroes died. All were remanded in custody.

Frontenacs Shade Omaha 3-2

By THE CANADIAN PRESS

Eastern Professional Hockey League teams won three of four weekend interlocking games against International League clubs.

Sunday, Sudbury Wolves defeated Omaha Knights 4-2 at Sudbury and Hull-Ottawa Canadiens defeated Port Huron Flags 5-2 at the Michigan city.

Saturday night, the visiting Hull - Ottawa Canadiens lost a 4-3 decision to Muskegon, Mich., Zephyrs, but Kingston Frontenacs dropped Omaha 3-2 at Kingston. In the other weekend game, Sudbury and Syracuse Braves played a 2-2 tie at the Americana City Saturday night.

Kingston remained in first place in the EPHL with 33 points, six more than Hull-Ottawa and 10 more than Sudbury. Syracuse trails Sudbury in the basement by 13 points.

GETS SUPER PIANO

LONDON (AP) — Princess Margaret's infant son, one - year-old Lord Linley, was given a super miniature piano by the British piano makers Friday. The piano is peach pink with a keyboard of pink and pale blue notes and is decorated with pink and blue teddy bears.

N.H.L. Leaders

By THE CANADIAN PRESS

Standings: Chicago, won 11, lost 7, tied six, points 28

Points: Mikita, Chicago, 24

Goals: Mahovlich, Toronto, 13

Assists: Delvecchio, Detroit, and Mikita, Chicago, 16

Shutouts: Hall, Chicago and Sawchuk, Detroit, 3.

Penalties: Young, Detroit, 71.

SHE'LL BE HAPPIER with a Bluebird DIAMOND

SEE THIS New DUETTE

Engagement Bridal Band

PAY WEEKLY

STROUD'S
Jewellery & Gift Shop
208 FRONT STREET

BELIEVE IT OR NOT...
YOU CAN DO SOMETHING ABOUT THE COLD WEATHER!

If your car isn't starting these cold mornings, it could be the fault of many things. Bring it to us now for an expert.

TUNE UP
HERE'S WHAT WE DO...

Check engine compression, clean and adjust spark plugs, test battery, clean terminals, clean or replace and adjust distributor points, check distributor rotor and cap, check vacuum advance and set timing, test coil and condenser, clean air cleaner, check and free up manifold heat control, normalise engine, adjust carburetor idle, inspect hose connections, adjust fan belt.

CHEV. 6 Reg. $8.40 ... $6.95 Parts Extra

CHEV. 8 Reg. $10.40 ... $8.65 Parts Extra

Guardian Maintenance
ONE STOP SERVICE
Trudeau MOTORS LIMITED
31-45 STATION STREET DIAL WO 8-6767

Halter Stands By Decision ★ ★ ★ ★ ★

Fog Checks Make Grey Cup Debut

By JIM PEACOCK

TORONTO (CP)—Was it right or wrong to start the Grey Cup football final in the face of a threat of dense fog?

Was the decision to play influenced by the Canadian Football League's contract with an American television network which telecast the national final across the United States?

Arguments over these questions swirled with the fog here during the weekend—and they'll probably continue indefinitely as a result of the unprecedented situation that developed.

The Grey Cup game, eventually won by Winnipeg Blue Bombers 28-27 over Hamilton Tiger-Cats, for the first time became a serial, starting Saturday and finishing Sunday.

Much of Saturday's play—nine minutes and 29 seconds were played Sunday with no chance in the scoring—was obscured from the fans by fog which eventually became too dense on the field at the lakefront stadium to continue play.

COULDN'T WAIT

Sunday the field was clear but only about 15,000 of the 32,655 who'd been there Saturday returned to the stadium. Several hundred of the missing were visitors who couldn't wait for the completion.

Football executives, reporters and fans debated the situation at length.

Some suggested the game should not have been started in the face of the fog threat, but they were in the minority.

The majority agreed with the decision to start the game but said it should have been called at half time since fog by then had already made it difficult for fans to follow the field action.

Some said the whole weird situation made the 1962 Grey Cup one of the most unique and exciting sports events in years.

"I wouldn't miss this for anything," said George Frazier of the Boston (Mass.) Herald, who came from the U.S. to see the game.

"It's a unique first in sport—the first time in history they've given out fog checks."

STIRS UP TEMPEST

Jack Matheson, sports editor of the Winnipeg Tribune stirred up a tempest among football executives when he said Saturday in a television interview that Canadian football had sold its soul to an American TV network, gambling public relations in the U.S. against the fans in the stadium.

His inference was that the decision to play in spite of the fog threat was reached largely because of the U.S. television deal.

Commissioner Sydney Halter and President Jake Gaudaur of the Canadian Football League, who made the decision to play, termed the suggestion ridiculous.

"The television arrangement had nothing to do with the decision," Halter said "That should have been obvious from my statements when I announced the game would go on.

"I announced we were gambling strictly on the account that there were thousands of fans here from out of town who might not be able to stay another day to see the game. It was done because the weather man assured me there would be no improvement the next day in the fog situation."

Gaudaur, key figure in negotiating the contract with the American broadcasting Company to carry the Grey Cup game across its U.S. network, said the deal "had absolutely nothing to do with our decision."

REVENUE 'NEGLIGIBLE'

He said the purpose of the U.S. telecast was to get exposure of Canadian football there. Revenue to the CFL—estimated at about $36,000—was negligible.

"The ABC crew here had set up all Friday night editing film of the Montreal-Hamilton Eastern final for use in case the Grey Cup was postponed," Gaudaur said. "We'd have had the U.S. exposure anyway."

The ABC did telecast the Grey Cup game, as far as it went Saturday, on a delayed broadcast as its feature "Wide World of Sport." It took a CTV network feed on Sunday's play and will telecast it next Saturday as part of the same weekly program.

Some agreement with Matheson's contention that the network deal influenced the decision was found among other football reporters, but most of these agreed with the decision to start.

Ted Reeve of the Toronto Telegram said the game should have been completed regardless of conditions, an opinion shared by Bud Grant, coach of Winnipeg Blue Bombers, who said his club had Hamilton on the run when the game was called. Grant said the fog didn't interfere with the play on the field.

'HAD TO BE CALLED'

Tiger-Cat coach Jim Trimble said the fog had hampered players' visibility, especially on high punts and passes, and had to be called. He brushed the issue aside as a unique happening about which little could be done.

Annis Stukus of Toronto, football player and coach in the past and now a television commentator, said the game should have been considered complete at the time it was called Saturday and a second game scheduled next weekend with total points to count.

Hal Pawson, sports editor of the Edmonton Journal, injected a note of humor:

"Winnipeg," he said Saturday night, "should come out with one helluva play on the first play tomorrow. They'll have had more than 20 hours in the huddle."

Incidentally, Winnipeg didn't. They made no gain on the opening play, but had the ball advanced five yards by a Hamilton offside penalty.

The Scoreboard Fogged Out!

By PAUL RIMSTEAD

TORONTO (CP) — It's bad enough when you can't see the players, the field or the markers—but when the scoreboard disappears, that's the last straw.

The hardy football fans in the upper seats lost all contact with the first chapter of the 1962 Grey Cup game Saturday.

The grandstand on the opposite side of the field was the first thing to disappear as heavy fog settled down on the Canadian National Exhibition Stadium.

Then fans could see only a portion of the field.

Next the players disappeared.

But the fans, by watching the markers on the sidelines, could tell where the play was. They didn't know who had the ball, mind you, but they knew Winnipeg Blue Bombers and Hamilton Tiger-Cats were out there somewhere.

Then the markers disappeared. Still the fans were not beaten.

They watched the lighted scoreboard.

Then the scoreboard disappeared.

"Only one thing left to do," yelled a Winnipeg fan who stood to face the crowd behind him. "Let's get down to some serious drinking."

This was just before the game was called with nine minutes and 29 seconds remaining in regulation time. Things were starting to drag for the upper-seat fans now that the scoreboard was gone.

But a Hamilton fan, climbing the steps in an unsure fashion, livened things up. A Winnipeg fan on an aisle seat made a remark about Ticats.

The loyal Hamiltonian threw his bag of popcorn in the Westerner's face and received a solid left to the jaw in return.

Fists flew, people squealed in delight and the boredom was broken.

Police arrived shortly and assisted the combatants from their seats.

"Well" yelled an angry Blue Bomber fan as the police officers and their captives disappeared down the stairs, "how d'ya like that!" He slammed his hat against his leg.

"It cost me 500 bucks to come here this weekend and what do they do? They stop the only thing I can see."

In The Dressing Rooms

By GRAHAM COX

TORONTO (CP) — As uproarious as the immediate celebration was, Sunday evening was quiet for Winnipeg Blue Bombers, who held on to a one-point lead for nearly 24 hours to defeat Hamilton Tiger-Cats 28 - 27 for the Candian football championship.

The game was played both Saturday and Sunday as dense fog forced postponement of nine minutes and 29 seconds of the game.

Though coach Bud Grant was elated after the game, his greatest prialse for the team came Saturday night, in the quiet of his hotel room.

"This is the guttiest team I've ever been associated with. There are lots of teams, even in the Western Conference, technically better than we are, but none are as great.

"This team lives on emotion.

LEADS IN PRAYER

"Before every game, I leave them alone in the dressing room for a few minutes and they get down on their knees and pray, a different player leading the prayer before each game.

"When I let them out of the dressing room today (Saturday), there was hardly a dry eye among them. They get themselves up for the games.

"They haven't had a rest all year and they still keep on getting up. Now where they keep on getting it I don't know. Have you ever seen a team like it?"

After the finish Grant said: "We knew we didn't have much left. We just went out to contain their short passes and ground game.

"From our position on the field we figured to hold them in.

"If it had gone into overtime, we'd never have made it.

"Hamilton was definitely stronger out there today. We didn't give away any long yardage either."

NO MORE WHOMP?

As he was being carted away to an unscheduled shower by his players, line coach John Michels shouted: "I have no comment, but they'll have to take the words wallop and whomp out of the dictionary now."

Hamilton coach Jim rimble said before the game his team would "wallop and whomp the team from the West."

The dressing room was a maelstrom of noise as Grant patrolled it shaking his players' hands.

Halfback Leo Lewis, who scored two touchdowns and passed to Charlie Shepard for another, was doused under a rain of champagne in the melee.

The only comment from the beaming back was: "It was a lot more slippery out there today than yesterday. I don't know why, but it was."

Halfback Pepi Latourelle, who led round after round of cheering among his teammates, also got a champagne shower.

JUST WONDERFUL

Steve Patrick, co - captain of the team, said: "They had so much pride . . . It was just wonderful. Trimble's words stuck in our minds and we just wanted to get out there and play today."

Wayne Robinson, former coach of the British Columbia Lions who has been scouting for the Bombers, did a little mind-reading.

"Old Chin-on-Chest Trimble still doesn't know how they kept coming back. He was hoping to beat them with words, but now he knows he can't.

"This team has to be the greatest."

By TOM WILLIAMS

TORONTO (CP) — Jim Trimble, the coach who blatantly forecast his Hamilton Tiger-Cats would easily defeat Winnipeg Blue Bombers in the 1962 Grey Cup game, says it wasn't over-confidence that beat his team 28-27.

Speaking with a touch of bitterness in the defeat-deadened Hamilton dressing room Sunday after completing the fog-interrupted football classic, he denied the contention — someone said it originated in the Bombers' dressing room — that Ticats were overconfident in Saturday's portion of the game.

"Everyone has his own opinion," Trimble snapped. "That may be theirs—but there's nothing to it."

What happened then, in this game in which the Tiger-Cats were strong favorites to gain revenge finally for three Grey Cup defeats in the previous four seasons?

"Penalties," Trimble said, the bitterness more obvious now. "That no-yards penalty kills you."

TACKLERS 'LURED'

The crusher, he said, was a no-yards penalty called against Hamilton tacklers about midway through the 9½-minute final chapter of the game Sunday when Winnipeg punt receiver Ron Latourelle lured them within the restricted five-yard safety zone, then dived on the ball.

The resulting 15-yard penalty gave Bombers the ball on their own 46-yard line, rather than their 31.

"We contained them, threw them for a loss, on the next two plays and forced them to kick," Trimble said. "It's conceivable that without that penalty we would have taken over the ball at midfield, rather than deep in our own end, and had a chance to score."

In all, Hamilton took eight penalties for 80 yards in the game, while Winnipeg lost 30 on three calls. Ticats lost 35 precious yards in the windup portion Sunday, when they appeared to have the injury-riddled Bombers on the run but couldn't score.

Vince Scott, the 14-year veteran Hamilton hardrock who announced his playing days are through, seemed to typify the Ticats' frustration as he sat before his locker, sweat glistening on his bald head and dripping from his bent nose.

SHOULD HAVE WON

"This was one we should have won," said the survivor of six Grey Cup finals. "I'm not saying the officials were wrong, but we seemed to get hit with penalties—seemed to do something wrong—just at the crucial time."

On the other side of the room, place - kicker Don Sutherin, whose two missed convert attempts were the scoreboard difference between victory and defeat, sat staring disconsolately at his offending toe. He stayed there, fully dressed even to orange helmet No. 22, for a long time, then wordlessly undressed and shuffled to the showers.

SHAUGHNESSY RESIGNS

NEW YORK (AP)—Clark D. Shaughnessy, who made popular the modern T-formation football offence, announced his resignation from the coaching staff of the Chicago Bears Sunday night. His action ends a 29-year association with the National Football League Club.

Lose To Habs, Whip Rangers

Mikita Leads Hawks To Top Spot

By THE CANADIAN PRESS

Chicago coach Rudy Pilous doesn't hesitate to name the player who has led his Black Hawks' surge into first place in the National Hockey League standings.

"Our sparkplug," he said Saturday night, "is a little guy named Stan Mikita.

"He's the hardest competitor in the league and one of the smoothest playmakers. He's only 22, but he plays with the maturity of a man of 30."

Mikita's four-assists performance during the weekend — as Chicago lost to Montreal Canadiens 2 - 1 Saturday night and won 5-1 over New York Rangers—shot him into the league scoring leadership with 24 points, one more than Rangers' Andy Bathgate.

Mikita missed the first six of Chicago's 24 games to date, due to an ankle injury which still bothers him. When he came back, Hawks were tied for fourth place and had managed only one win.

With Mikita sparking the Hawks in their last 18 games, they won 10, tied four and lost four to dislodge Detroit Red Wings from the standings leadership.

MOVE INTO LEAD

Hawks' win over Rangers shot them into first place as Red Wings lost a 3-1 decision to Toronto Maple Leafs.

Hawks have 28 points, two more than Detroit, Montreal and Toronto, all deadlocked in second place with 26 points.

Both Leafs and Canadiens swept their weekend games. Leafs trounced the lowly Boston Bruins Saturday night and beat Detroit Sunday night. Canadiens, after defeating Chicago, shut out Boston 3-0.

Detroit has only played 21 games—three fewer than Hawks—while Montreal has played 22 and Toronto 23. The Rangers are eight points behind the three second - place teams with 18 points, and Bruins are another eight points back in the league cellar with 10.

The Leafs humiliated Boston in their 8-2 victory in Toronto Saturday night. Leafs took a 4-0 lead in the first period and didn't look back.

Big Frank Mahovlich scored twice for Leafs on blazing shots. The pair gives him the league lead in goals with 13.

"Mahovlich is playing the way he should," said Toronto coach Punch Imlach after the game.

NEVIN GETS TWO

Toronto's other goals were scored by Mahovlich's linemate, Bobby Nevin, with two, and George Armstrong, Dick Duff, Bob Pulford and Eddie Shack with one each.

Boston centre Bob Leiter, playing his first NHL game, and Tommy Williams were the Boston scorers.

Johnny Bower, returning to the Toronto nets in place of Don Simmons, made only 23 saves, compared with 35 for Boston's rookie netminder Bob Perreault.

In Montreal Saturday night, the Hawks protested bitterly but to no avail about Canadiens' winning goal in their 2-1 triumph.

Both Chicago goalie Glenn Hall and Pilous claimed Montreal's Billy Hicke shoved the puck over the goal line with his glove when Montreal centre Ralph Backstrom was credited with the winner on a goal-mouth scramble in the first period.

The teams were tied 1-1 at that point in the close-checking game on goals by Chicago's Bobby Hull and Canadiens' Don Marshall.

In Detroit Sunday night, Bower gave one of the season's most brilliant performances.

Although Leafs were outshot 37-22, Bower robbed the powerful Detroit attack again and again to keep the score 1-1 until the last 2½ minutes of play.

Commissioner On Spot

The Way Halter Saw It

By MEL SUFRIN

TORONTO (CP)—An unsmiling G. Sydney Halter stood on the sidelines at the Canadian National Exhibition stadium Sunday and recounted the events of two days he'll never forget—the day the 1962 Grey Cup game started and the day it finished.

he tall, grey-haired Canadian Football League commissioner from Winnipeg was the man on the spot as fog played havoc with the East-West final between Winnipeg Blue Bombers and Hamilton Tiger-Cats.

Winnipeg won 28-27 but in minds of many the score was secondary to the fact that the game started Saturday with the kickoff at 1:08 p.m. EST and didn't end until 1:53 p.m. Sunday, 24¾ hours later.

Here is the chronological report on one of the most trying weekends Halter ever expects to face:

Saturday

8 a.m.—Ht called the weather office and was told indications were the fog might move in and out of the lakeshore stadium area during the day, and that late in the afternoon it was possible it might move in to stay.

9 a.m.—Arrived at stadium and found the weather fairly clear although the fog still lurked over Lake Ontario a few hundred yards away.

10:39 a.m. — Called the weather office again and got the same report although it was a bit more optimistic.

10:45 a.m.—Decided to go on with the game and called newspaper men together to tell them.

DOJACK GETS ORDERS

11 a.m.—Talked to referee Paul Dojack of Regina and told him that if at any time during the game conditions on the field became impossible the official should consult him at the sidelines.

1 p.m.—Took his place in the royal box halfway up in the covered stands on the north side of Exhibition Stadium; was joined by Prime Minister Diefenbaker, who had just performed the official kickoff.

1:08 p.m. — Watched Winnipeg's Jerry James kick off in misty sunshine.

1:15 p.m.—Fog was rolling in off the lake and in the next hour he made several walks down to field level where he found visibility was good even though fans high in the stadium were having trouble seeing.

2:15 p.m. — The first half ended with Winnipeg ahead 21-19 and he spoke to Dojack and decided to reduce the half-time intermission to 15 minutes.

2:39 p.m.—The second half began and he remained at field level.

3:20 p.m.—The fog was so thick that many fans were booing because they couldn't see at all. Dojack came to the sidelines and said it was dangerous to continue. Told him to call a five-minute halt.

3:28 p.m.—Told Dojack to order an additional 15-minute delay and send the teams to their dressing rooms. Telephoned the weather office and was told fog was expected to settle in for good.

3:30 p.m.Met with club presidents Karl Wintemute of Winnipeg and Jake Gaudaur of Hamilton; advised them he proposed to suspend game and continue it Sunday 1:30 p.m. unless they could agree on some other course. They couldn't.

3:58 p.m.—Had the public address announcer tell the crowd of the decision.

In the evening Halter met with Wintemute, Gaudaur, coaches Bud Grant of Bombers and Jim Trimble of Ticats, Winnipeg general manager Jim Ausley and Eastern and Western conference presidents Ted Workman of Montreal and George McMahon of Calgary. He told them that if the game couldn't be completed Sunday, it would be declared no contest.

Sunday

9 a.m.—Called weather office and was told conditions would probably permit completion of the game.

11:15 a.m.—Called weather office again and was told visibility was one-quarter mile, that the weather was at least as good as the early part of Saturday's game, and that there was less danger of fog.

11:16 a.m. — Announced to press the game would be finished, starting at 1:30 p.m.

1:35 p.m.—Watched as game resumed in a slight mist.

1:53 p.m.—Breathed a sigh of relief as the Grey Cup game ended with Blue Bombers in possession on their own three-yard line.

Ragan Nips Sanders In Playoff

WEST PALM BEACH, Fla. (AP)—Dave Ragan of Orlando, Fla., survived a drive into a palm tree on the 18th hole and then beat Doug Sanders on the second hole of a sudden-death playoff in the West Palm Beach golf tournament Sunday.

Ragan burned up the back nine with a four-under-par 32 for a four-round total of 277—despite the episode of the palm tree. He shot a 68 on the par 72, 6,900-yard course and Sanders carded a 70.

Ragan won $2,800. Took second-place money of $1,900. Dow Finsterwald of Tequesta, Fla., wound up with $1,400 with a four-round total of 278 good for third place.

George Knudson of Toronto, who firel a 69 Sunday, tied for sixth spot with Joe Campbell. Both had 280 totals, good for $875 in prize money.

Al Johnson of Montreal picked up $670 for 11th spot, shooting 68 for a 283 total. Jerry Magee of Toronto blossomed to a 73 Sunday but his 285 total earned him $340.

Al Balding of Toronto and Jack Bissegger of Val Morin, Que., were in a three-way tie at 286, each earning $203.33.

GREAT HAWK FLIGHT

In one day 11,392 hawks were counted flying south on migration from Pennsylvania's Hawk Mountain sanctuary.

Phone for Appointment Daytime or Evening
Custom Tailored Clothes
NEWT WILBUR
WO 8-9259
133 FOSTER AVE.
(Opp. Masonic Temple)

Chatham Routs Rams

Dogs Defeat Tigers 9-5

By THE CANADIAN PRESS

Windsor Bulldogs, scoring four goals in the final 10 minutes, defeated the short-handed Kitchener - Waterloo Tigers 9-5 at Windsor and Chatham defeated the hapless Sarnia Rams 9-4 at Sarnia.

Windsor leads Chatham by one point. Woodstock, idle over the weekend, trails by four points and Galt by six.

How well do you know your guests?
Which like ale?
Which like lager?
Not sure?
GET THE BEST OF BOTH IN

12 LABATT'S PILSENER
12 LABATT'S '50' ALE
two great brews in one new case!
Why decide between ale or lager? Get the best of both in Labatt's new Party Case! One dozen refreshing Labatt's '50' ale . . . and one dozen crisp clear Labatt's Pilsener lager beer. Labatt's Party Case costs less than separate cartons of each. The four easy-carry trays make carrying, cooling and serving a cinch. So offer your guests both ale and lager with Labatt's Party Case—another FIRST from LABATT'S!

JEFF COBB

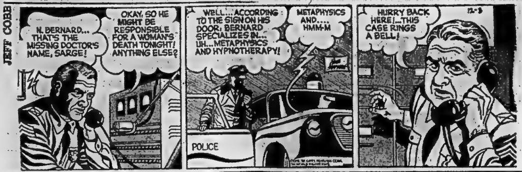

LARRY BRANNON

JOHNNY HAZARD

HI AND LOIS

BLONDIE

'LIL ABNER

THE LITTLE WOMAN

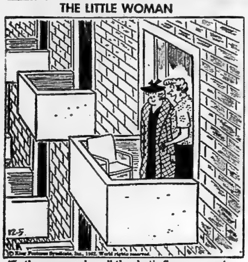

"In the summer when all the plastic flowers are out, it's just like being in the country!"

PENNY

BRINGING UP FATHER

MARK TRAIL

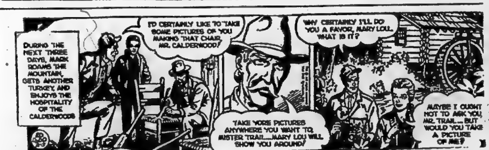

ARCHIE

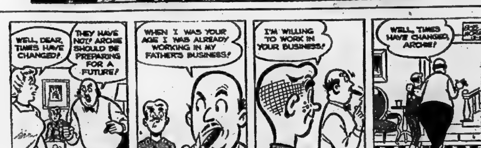

BC

Astrological Forecast

For December 4

By SYDNEY OMARR

Aries (Mar. 21 to Apr. 19): Take moderate course. Includes dining and exercise habits, as well as business ventures. Do not jump to conclusions. Fine for business with banks, and for initiating program of self-improvement.

Taurus (Apr. 20 to May 20) Cultivate broad outlook. Avoid being petty in any area of activity. Excellent day for public relations, advertising. Seek better relations with friends, associates.

Gemini (May 21 to June 21): Honors, commendations indicated as result of past efforts. Give credit to those who aided. Be diplomatic. Avoid arrogance. Make sure your words are understood. Curb impatience. Begin new project.

Cancer (June 22 to July 21): Good lunar aspect; today indicates ideas and idealism rule. Important to heed "inner voice." Reach high. Avoid person who attempts to steer you along get - rich - quick path. Think.

Leo (July 22 to Aug. 21): Spotlight on income, budget, financial commitments. Key is finding more than one way of accomplishing purpose. Also, find different persons who can aid in personal projects. Shop around!

Virgo (Aug. 22 to Sept. 22): Stick to schedule. Keep appointments. Say no to proposal that you suddenly change plans. Attend to details personally. Avoid legal entanglements. Consider how others react to your actions.

Libra (Sept. 23 to Oct. 22) Day to perceive, question, give full play to intellectual curiosity. Excellent for rendering services to friends, associates, loved ones. Good evening for reading, planning.

Scorpio (Oct. 23 to Nov. 21): Excitement, opportunity for change indicated. Creative forces should be fully utilized. Come up with ideas. Be original, sparkling. You win much ground. But don't be over-confident.

Sagittarius (Nov. 22 to Dec. 21): You gain much by adhering to Golden Rule. You can have pleasant time entertaining at home. Tendency toward restlessness is evident. But helping others relieves tension.

Capricorn (Dec. 22 to Jan. 20) Fine for improving personal appearance and contacting public. Be versatile. Move with cheer confidence. Welcome suggestions. But evaluate ideas before using them. Combine enthusiasm with caution.

Aquarius (Jan. 21 to Feb. 19) Time for applying yourself to acheivement of desires. Make appointments, see persons in authority. Telephone call could eventually result in higher income. Be a go-getter.

Pisces (Feb. 20 to Mar. 20): Day when circumstances seem to dictate actions. Go with the tide. Play out the "game." Personal cycle high. Means you can achieve much by adhering to ideals. Trust intuition. Your "hunch" pays off.

* * *

If today is your birthday . . . you are able to combine creative force with knack for piecing together bits of information. Upcoming year promises greater opportunity for achieving ambitions.

* * *

General Tendencies: Cycle up for Aquarius, Pisces, Aries. Special word to Virgo: Important that you make others realize your actions are not based on selfish desires.

(Advertisement)

KIDNEY AID FOR RHEUMATISM PAIN

After 35, many women and men are made miserable by common urinary disorders. Waste impurities and bacteria often irritate the delicate passages from the kidneys. Then you can feel tired, old, nervy and suffer from rheumatic pains, such as backache, aches around joints, sciatica or neuritis. For these troubles, thousands are finding joyous fast help with the urinary antiseptic and pain relieving action of CYSTEX. Then kidneys act well, pains go and sleep is refreshing. You feel younger and stronger. Get CYSTEX from your druggist today and see how refreshed you feel.

ANSWER TO PREVIOUS PUZZLE

Daily Crossword Puzzle

ACROSS
1 Handle of axe.
5 Ballads.
10 Rialto offering.
14 Eastern country.
15 Apple cart happenstance.
16 Hub of a wheel.
17 Mail.
18 Bewitched, in a way.
20 Pacific: Abbr.
21 Deposit of ore, coal, etc.
22 Credentials.
23 Openings.
25 Wither.
26 Distinguished.
27 Delays: 2 words.
31 Expanse.
33 Axes.
34 Common prefix.
35 Biblical verb.
36 Wee MacGregor, for one.
38 Pleads.
39 Oregon: Abbr.
40 Baseball term, a
41 Sign for house hunters: 2 words.
42 Relative of a batman.
44 Heroine of "Main Street."
46 French lace, for short.
47 Be similar to.
50 Part of a garment.
53 French friend.
54 Natural resource.
55 Bewitched, in a way.
57 Cork for a beer keg.
58 Skip.
59 Goddess of peace.
60 Girl's name, for short.
61 Sleuths, for short.
62 Birds' homes.
63 Fragrance.

DOWN
1 Zoo animal: Colloq.
2 Noisy.
3 Bewitched.
4 Explosive.
5 Type of stone.
6 Spread out.
7 Letters.
8 Hebrew letter.
9 Resign: 2 words.
10 Hunted shore birds.
11 Atmospheric condition.
12 Completed.
13 Ties the knot.
19 Fences.
21 Insect.
24 Name of World War I general.
27 Pronoun.
28 Bewitched.
29 Press.
30 Plague.
31 Scare off.
32 Salmon fry.
33 Affect strongly.
36 News item.
37 Some.
38 Period of prosperity.
40 Expression of audience approval.
41 Sequoia.
43 Contests in a program of sports.
44 Glue.
45 Stage remarks.
47 Demolishes.
48 Special vocabulary.
49 English composer.
50 Any attempt or try.
51 Old ___, Connecticut.
52 Grand.
56 Wrath.
57 Relative of vita.

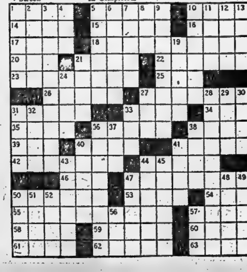

Free! Free!

6-SPEED ENGLISH RACER BICYCLE

VALUE 89.50

FREE DRAW TICKET WITH EACH TOY PURCHASE. DRAW WILL BE MADE ON DEC. 24TH, 1962

SCHWAB'S — FOR TOYS —

222 FRONT STREET BELLEVILLE

Formality Goes By Boards

'Happy' Empire Games End

By JACK SULLIVAN
Canadian Press Sports Editor

PERTH, Australia (CP)—The seventh British Empire Games, a 10-day sports extravaganza involving a multitude of nations from the far corners of the Commonwealth, have gone down in sports history as the Happy Games.

Happiness was the theme right to the end Saturday when formality went by the boards for the first time in the 32-year history of the Games.

More than 1,000 athletes from 34 countries whooped it up during the closing ceremony, engaging in some impromptu horseplay that delighted the 50,000 spectators.

Australia, the host country, dethroned defending champion England in the over-all competition that involved 104 championships in nine sports—track and field, swimming, fencing, boxing, wrestling, weightlifting, rowing, cycling and lawn bowling.

WIN 105 MEDALS

The Australians piled up a monumental total of 105 medals, 38 of them gold. And in the unofficial points standing—frowned on by games officials — they scored 846½ points, more than the combined total of second-place England with 597½ and third-place New Zealand with 246½. Canada finished fourth with 31 medals, including four gold, and 186 points.

During the keen competition in which 10 world recoris—all in swimming—and 42 games marks were broken, bickering among athletes or officials was kept to a minimum.

An argument at the start of the Games Nov. 22 involving Ghana was quickly resolved. Ghana officials had protested against a South African judging boxing matches involving Ghanaians. The issue was settled when the South African judged only bouts in which there were no Ghanaians.

Two countries that played a major part in the Games four years ago in Cardiff, Wales were not represented here. South Africa, no longer a part of the Commonwealth, could not send a team while India, involved in an undeclared war with Communist China, did not send one. Also missing were Nigeria, Brunei and Gambia.

WORKED FOUR YEARS

Perth's friendly people workel themselves into the ground to make the visitors—athletes, officials and tourists—happy. They had planned and labored for four years to stage the Games, at a cost of $10,000,000.

No one could blame the crowd for chuckling and applauding the antics of the athletes during the closing ceremony. A hint of things to come was evident when the athletes straggled into the stadium behind the Royal Australian Navy band.

They were ready to burst into any kind of song and dance as soon as the serious business of formally closing the Games was concluled by Prince Philip.

And they didn't disappoint. The Australians, who love informality, relished every minute of it. They had started piling into the big Perry Lakes Stadium early and by noon the place was jammed with a yelling mob that watched their country take exactly half of the final day's 10 track and field events.

The Canadians had one of their most miserable days Saturday. The highly-rated pole vaulters dropped out one by one leaving only two in the first six—Gerry Moro of Trail, B.C., who was fourth and Bob Watson of Langley, B.C., tied for fifth. Al Groom of Summerside, P.E.I., wound up in a six-way seventh-place tie.

The mile relay team was a badly-beaten sixth and last. Abigail Hoffman of Toronto, favoring an injured left leg, was seventh and last in the women's 880-yard run. Jim Irons of Brampton, Ont., finished eighth and next to last in the mile. And Pat Dobie of Saskatoon did not qualify for the final of the women's discus.

But the Canadians, with gold medallist Bruce Kidd of Toronto leading the way, had a ball at the closing ceremony.

Sports Calendar

HOCKEY

Tonight — Interdepartmental League. Firemen vs. Public Utilities, 8.00; Ontario Intelligencer vs. Public Works, 9.00 p.m.

Tuesday — Lakeshore League: Bowmanville at Picton Macs.

Wednesday — City League: Pepsis vs Joyce-Rollins Combines, 7.45; Welbanks Motors vs Trudeau Motors, 9.15 p.m. at Memorial Arena.

MINOR HOCKEY

Tuesday — Squirt: Browns vs Macs; Black Hawks vs Frontenacs; Maple Leafs vs Royals, 6.00; Rangers vs Flyers; Bruins vs Red Wings; Canadiens vs Barons, 7.00 p.m.

Tuesday — Midget: Maple Leafs vs Buzzers, 8.00; Rangers vs Red Wings, 9.00; Black Hawks vs Canadiens, 10.00 p.m.

Wednesday — Bantam: Macs vs Quinte, 5.30; Buzzers practice 6.30 p.m.

BADMINTON

Every Wednesday, at nine o'clock, every Friday and Saturday, at eight o'clock, at the Belleville Armouries.

HANDGUN SHOOTING

Every Tuesday, at Moira Secondary School. Every Wednesday and Friday, at the Armouries.

BASKETBALL

Tonight — Bay of Quinte League: Crawford Metals vs Lightfoot Construction, at the Moira Secondary School, 7.30 p.m.

Tuesday — Bay of Quinte League: Belleville Crawfords : RCAF Flyers, 8.00 p.m.

Wednesday — Bay of Quinte League: Belleville Lightfoots at Trenton Wilsons, 8.00 p.m.

CJBQ Program Highlights

MONDAY

3.30—Belleville Turkey Show — Anyone can win a Christmas turkey. Listen and try your luck!

6.00—News — National, International and local.

7.30—Election Returns — Complete Municipal Election Returns from the Quinte District.

TUESDAY

6.15—Up With the Sun — A variety of music, news on the half-hour and sports at 7:25 and 8:10.

12.30—R. R. 800 — News, reports and interviews on the Farm Show with Phil Flagler.

4.30—Trenton Turkey Show — A chance to win the Christmas turkey.

6.00—News Roundup.

10.30—Speaking Personally — An analysis of the current work of the Ecumenical Council in Rome.

AT THE PARK — Jayne Mansfield in a provocative scene from the exciting Eastman Color film, "Playgirl After Dark", in which she stars with Leo Genn and Karl Boehm, opens tonight at the Park Theatre. On the same program the year's funniest picture "What A Chassis". Both features are first showings. One complete show starts at 7.30 p.m.

Ti-Cat Best Carrier

Henley, Ledyard Standouts

By ED SIMON

TORONTO (CP) — A converted defensive backfielder and a second-string quarterback were the offensive standouts of the 1962 Grey Cup game.

Garney Henley, a 26-year-old speedster whose total offensive contribution for Hamilton Tiger-Cats in the 1961 Canadian final was 11 yards, emerged as the outstanding ball - carrier even though his team lost 28-27. And 29-year-old Hal Ledyard, who called only six plays for Winnipeg Blue Bombers in last year's 21-14 victory, was the most effective passer in this one.

Henley, who still takes his turn on defence in the versatile Hamilton backfield, overshadowed everyone on both sides offensively in the fog-interrupted game that ended Sunday.

He picked up 100 yards rushing in four plays, almost doubling the yardage of his nearest rival, teammate Bobby Kuntz, who netted 52 in 17 tries. And he gained another 119 yards by catching five passes, again topping the list.

In addition, Henley posted the longest rushing gain, a 74-yard touchdown gallop in the first quarter, and completed the longest pass play, a 54-yard effort that set up another Hamilton touchdown in the third.

PLAYED WITH PACKERS

Henley, a native of Huron, S.D., whom the Ticats picked up from Green Bay Packers of the National Football League in 1960, appeared offensively in the 1961 final between the same two clubs only long enough to snare two passes for nine and two yards.

Ledyard, a second - year Bomber from Montgomery, Ala., spent five years with Ottawa Rough Riders of the EFC and Sarnia of the Ontario Rugby Football Union before heading West.

Hampered by injuries, he had been used sparingly by the Bombers this season. Although he is noted primarily as a passer, he rated no better than seventh in the WFC passing statistics.

It was the pass that Winnipeg had to rely on Saturday when they took the field without fullback Roger Hagberg and with two of their other rushing threats, Charlie Shepard and Gerry James, hobbled by injuries.

Ledyard got his first chance late in the first quarter when Kenny Ploen failed to complete his first four passes and was thrown for a loss twice before he even got the ball away.

START UNPROMISING

After an unpromising start—a loss of 11 yards on his first play — Ledyard proceeded to complete five of his next six throws in a drive that led to the first Winnpeg touchdown.

Alternating effectively with Ploen, Ledyard finished the game wth a record of 13 completed passes in 18 attempts for a total yardage of 190 and a completion percentage of 72.2, barely short of the record of 76.9 set by Sam Etcheverry of Montreal Alouettes in the 1955 final.

Hamilton's Joe Zuger, completing fewer passes but throwing a longer ball, gained 189 yards from eight completions in 23 attempts. Ploen completed four of 11 tries for 89 yards and Hamilton's Frank Cosentino clicked on four out of seven for 64.

Club Canara

WO 2-4641

9 a.m. to 5 p.m.

- RENTALS
- BANQUETS
- DANCES
- WEDDING RECEPTIONS
- MEETINGS
- TEEN AGE DANCES EVERY SAT. NIGHT

AIR CONDITIONED
AMPLE FREE PARKING

Hockey Standings

By THE CANADIAN PRESS

National League

	W	L	T	F	A	Pts
Chicago	11	7	6	65	51	28
Toronto	12	9	2	73	64	26
Detroit	11	6	4	51	44	26
Montreal	10	6	6	67	57	26
New York	8	13	2	68	75	18
Boston	2	13	6	53	86	10

Saturday's Results
Chicago 1 Montreal 2
Boston 2 Toronto 8

Sunday's Results
Montreal 3 Boston 0
Toronto 3 Detroit 1
New York 1 Chicago 5

Games Wednesday
Montreal at Toronto
Detroit at New York
Boston at Chicago

Eastern Professional

	W	L	T	F	A	Pt
Kingston	15	3	3	97	64	33
Hull-Ottawa	13	6	1	69	56	27
Sudbury	10	8	3	96	89	23
Syracuse	3	13	4	59	81	10

Sunday Results
Hull-Ottawa 3 Muskegon 4
Omaha 2 Kingston 3
Sudbury 2 Syracuse 2 (tie)

Sunday's Results
Omaha 2 Sudbury 4
Hull-Ottawa 5 Port Huron 2

Tuesday's Game
Sudbury at Hull-Ottawa

American League
Eastern Division

	W	L	T	F	A	Pt
Quebec	12	6	3	63	58	27
Providence	12	9	2	80	65	26
Hershey	12	9	1	84	68	25
Springfield	12	10	1	95	82	25
Baltimore	10	0	2	74	80	22

Western Division

	W	L	T	F	A	Pt
Buffalo	13	7	0	65	59	26
Rochester	9	10	2	80	74	20
Cleveland	6	16	1	62	102	13
Pittsburgh	5	14	0	51	66	10

Saturday's Results
Baltimore 3 Cleveland 3
Providence 3 Pittsburgh 3
Buffalo 4 Rochester 3
Hershey 2 Springfield 4

Sunday's Results
Baltimore 1 Buffalo 6
Springfield 2 Providence 5
Hershey 2 Quebec 2
Cleveland 3 Rochester 6

Tuesday's Game
Hershey at Quebec

OHA Senior A

	W	L	T	F	A	Pt
Windsor	11	4	0	83	58	22
Chatham	10	8	1	73	52	21
Woodstock	9	5	0	67	48	18
Galt	8	6	0	46	54	16
Kitchener	7	8	1	64	62	15
Sarnia	0	16	0	46	105	0

Sunday's Results
Chatham 9 Sarnia 4
Kitchener 5 Windsor 9

Tuesday's Games
Windsor at Sarnia
Galt at Woodstock

OHA Junior A

	W	L	T	F	A	Pt
Montreal	8	2	4	59	32	20
Peterborough	7	3	3	49	37	17
Niagara Falls	7	6	1	65	55	15
Hamilton	6	8	3	71	72	15
St. Catharines	5	6	4	57	73	14
Guelph	3	11	1	44	76	7

Saturday's Result
Hamilton 4 St. Catharines 4

Sunday's Result
Peterborough 2 Montreal 3

Tuesday's Games
Hamilton at Peterborough
Guelph at Niagara Falls

Other Scores:
SATURDAY
Western
Edmonton 0 Spokane 3

Eastern
New Haven 1 Clinton 7
Philadelphia 5 Johnstown 8
Nashville 2 Greensboro 4
Knoxville 6 Charleston 1

Nova Scotia Senior
Halifax 3 Moncton 7
Windsor 8 New Glasgow 5

International
Fort Wayne 3 St. Paul 5

Saskatchewan Junior
Regina 2 Melville 2
Weyburn 3 Moose Jaw 0

Northern Ont. Junior A
North Bay 5 Sault Ste. Marie 3
Espanola 6 Garson 3

SUNDAY
Western
Calgary 1 Seattle 5
Spokane 0 Portland 2

International
Fort Wayne 7 Minneapolis 2

Eastern
Clinton 4 New Haven 2
Philadelphia 5 Long Island 8
Greensboro 6 Nashville 2

Cape Breton Senior
Sydney 5 Glace Bay 3

Northern Ont. Senior A
South Porcupine 6 Abitibi 1
Kapuskasing 3 Timmins 1

Metro Toronto Jr. A
Brampton 3 Neil McNeil 2
Whitby 4 Marlboros 8

Manitoba Junior
Winnipeg R 4 Winnipeg M 5
St. Boniface 5 Winnipeg B 1

Central Alberta
Calgary 2 Edmonton 14

Thunder Bay Junior
P Arthur 8 Ft William 0

Northern Ont. Junior A
North Bay 10 Sault Ste. Marie 5
Sudbury 3 Sault Ste. Marie 1

QUEEN'S LOSES

HAMILTON, N.Y. (AP)—Colgate slammed home five goals in the first period and went on to defeat Queen's University, Kingston, Ont., 10-2 here Saturday night. Pete Weston and Frank Jodoin scored for Queen's.

THEATRE FEATURE TIMES

AT THE BELLE — Jerry Wald's production of Hemingway's "Adventures of a Young Man", Richard Beymer, Diane Baker, Fred Clark, Susan Strasberg, Paul Newman, Arthur Kennedy, Ricardo Montalban, in CinemaScope, Color by De Luxe, 2.10-6.30-9.10.

AT THE PARK — First showings — "What A Chassis", Robert Dhery, Colette Brosset, 7.40 — "Play Girl After Dark", Jane Mansfield, 9.40.

TV—Radio Column

Converted Episode Into Psychiatric Exploration

By CYNTHIA LOWRY

NEW YORK (AP) — Writer Jerome Ross reworked the same naval episode of 1842 that led Herman Melvaille to write his classic Billy Budd to make Sunday night's NBC show of the week, Mutiny.

It was the story of a 17-year-old apprentice seaman who was executed for fomenting mutiny aboard a training ship.

But where Melville made his book a sort of psychological mortality tale exploring the many faces of evil, Ross converted the episode into a psychiatric exploration.

In Philip Cantrell, Jr., the young apprentice (well - played by Robert Walker), we had a senator's son, disobedient, scheming and—obviously from the outset—deeply disturbed. In other words, a juvenile delinquent.

In the end, however, the fascinating build-up led only to letdown. In good, traditional television style, it turned out the boy was not really executed, but stumbled overboard into the sea. And that he wasn't really a bod boy—just a sick one. Meville never would have settled for such a watered - down windup.

Recommended tonight: Leonard Bernstein and the New York Philharmonic, CBS, 7:30 p.m. to 8:30 p.m. EST—repeat performance.

TOMORROW AT THE BELLE —Love in Japan, Shirley MacLaine and Yves Montand find that love is universal in "My Geisha", the Steve Parker romantic comedy opening tomorrow at the Belle Theatre. Edward G. Robinson and Bob Cummings co-star in this Paramount production.

Reds Crowd Aces for AL Lead

Providence Reds, unbeaten in four games, have vaulted into second place in the tight Eastern Division race in the American Hockey League, just one point back of the leading Quebec Aces.

The Reds got four goals from their B-line of Jim Bartlett, Stan Baluik and Pierre Brillant and stormed over Springfield Indians 5-2 Sunday night.

Quebec picked up a single point in a 2-2 overtime tie with Hershey Bears, Rochester Americans whipped Cleveland Barons 6-3 and Buffalo Bisons mauled Baltimore Clippers 6-1 in the others.

In Saturday games, Providence beat Pittsburgh Hornets 4-3, Baltimore and Cleveland tied 3-3, Buffalo edged Rochester 4-3 and Springfield defeated Hershey 4-2.

Baluik got two goals for Providence Sunday night and his linemates each contributed one. Larry Leach got the other. Jim Anderson and Dave Amadio scored for the losers.

Quebec, unbeaten at home in 13 games, got goals from Danny Lewicki and Guy Black Sunday night while Yves Locas and Pete Conacher counted for Hershey.

Rookie Doug Robinson's three goals paced Buffalo against the Clippers. Ron Ingram, Billy Dea and Gerry Melnyk got the other Bison goals.

Chick Balon scored for the Clippers.

Western Hockey

By THE CANADIAN PRESS

Seattle Totems moved into a tie with Vancouver Canucks for first place in the Northern Division of the Western Hockey League with a 5-1 victory Sunday night over Calgary Stampeders.

In the Southern Division the hustling Portland Buckaroos blanked Spokane Comets 2-0 to take a three-point edge over the second-place Los Angeles Blades.

Spokane defeated Edmonton 3-0 Saturday night.

Jim P[illegible] scored a hat-trick for the Totems. The other Seattle goals were banged in by Bob Barlow and Rudy Filion. Guyle Fielder picked up four assists. John Kosiancie got Calgary's goal.

Orv Tessier and Bill Saunders were Portland's marksmen against Spokane.

Goals by Ray Brunel, Max Mekilok and Alex Hucul gave Comets their win over Edmonton.

DEFEAT VARSITY BLUES

BUFFALO, N.Y. (AP)—University of Toronto Blues were whipped 80-45 in basketball here Saturday night by University of Buffalo Bulls. Ed Bordas led the Toronto scorers with 12 points.

COMING EVENTS

CHRISTMAS PAGEANT, ONTARIO School for the Deaf, presented by the pupils, in the O.S.D. Auditorium, Monday, December 10, 8.15 p.m. All welcome. Collection at door for Pupils Benefit Fund. Refreshments in Home Economics Room after Pageant. 25c. D3-1wk

HASTINGS COUNTY ANNUAL "At Home". Theme—"Winter Wonderland", Tobe's County Gardens, Friday evening, December 7th. Dancing 10 p.m. till 2 a.m. Orchestra The Modernaires. Tickets $2.50 a couple. D3-5

SPECTACULAR PUPPET DISplay continues at Hastings County Museum, Monday thru Friday evenings 7 - 9. Special demonstration at 7.30 enjoyed by all.

Legion will be sponsoring a benefit film show "The Great Commandment" at Moira Secondary School, Saturday, December 15, for children. 3 showings, 12 noon, 2 p.m. and 4 p.m. Tickets donated by Belleville Business Firms may be obtained free of charge by calling the Legion Hall WO 8-9053. No other Belleville organization is involved in this project. Solicitation for funds for this event is now completed.

MOOSE SOCIAL EVENING WILL be held every Tuesday in the Moose Hall, 52 Victoria Ave. at 8 Admission 25c Good prizes M17-em-tf

BELLEVILLE FIREFIGHTERS SOcial evening, tonight, 8 p.m. sharp, at the Moose Hall. O13-ev-m-tf

Y'S MENETTES COFFEE PARTY and Bazaar, Y.M.C.A., Tuesday, December 4, 8 to 10. Admission 25c. D1-2t

TONIGHT'S PERFORMANCE, Belleville Theatre Guild Production, Hotel Quinte, sold out. Curtain, 8.30. N30-2t

WANTED - MALE

National concern requires 3 contracted agents equipped with cars for sales work in Hastings and surrounding counties. Age and former sales experience no barrier to applicants who qualify. We offer pleasant and profitable sales work with no investment and self-employed status.

FOR INFORMATION CONTACT
N. NICOLL,
AT QUEEN'S HOTEL
7 to 9 p.m. MONDAY & TUESDAY
Interview in Person
D3-2t

EXCELLENT EARNINGS, SPARE or full time, in rural areas in Belleville, Trenton and Quinte areas. Apply in confidence to Box 30, Ontario Intelligencer. 3-3t

PRINTING INSTRUCTOR, JOB printing. Apply The Superintendent, Ontario School for the Deaf, Belleville. D3-3t

REQUIRED IMMEDIATELY
1 EXPERIENCED
LUBRICATION and SERVICE STATION ATTENDANT
2 EXPERIENCED
WASH RACK MEN
Apply
Service Manager,
ELLIOTT MOTORS
BELLEVILLE
D1-4t

OPPORTUNITIES FOR WOMEN

SEW AT HOME FOR EXTRA MONEY — average over $1.00 an hour doing simple home sewing in your spare time. Piece work. Apply Dept. D 28, Box 7010, Adelaide Post Office, Toronto 1, Ontario. D1-6t

WANTED - FEMALE

HOUSEKEEPER FOR WIDOWER and 3 children. Live in. WO 2-8071. D3-3t

A GIRL INTERESTED IN HAIRdressing apprenticeship. Must have Grade X or better. WO 2-0669. D3-3t

SECRETARY, TYPING AND shorthand required. Permanent position. All benefits. G. T. Lanning Ltd. WO 8-6457. N30-3t

RELIABLE MIDDLE-AGED WOman to do light housekeeping and look after 1 child. Box 17, Ontario Intelligencer. N28-tf

WAITRESS FOR TABLE AND counter. Apply Butch's Drive-In. N13-tf

WANTED MALE OR FEMALE

SALES REPRESENTATIVE

We are looking for a capable married woman or an older man who is retired but active to become an agent in the City of Belleville. A person without other employment is necessary. Earnings are by commission.

We will provide the necessary training.

For Information Phone or Write
CO-OPERATORS' INSURANCE ASSOCIATION
329 Church Street, Belleville
PHONE WO 2-5107
N26-D3

TEACHER FOR 1-ROOM SCHOOL. Duties to commence January 3, 1963. Apply in writing to Hugh Gray, R. R. 5, Belleville. N30-3t

DRESSMAKING

ATTENTION LADIES. HAVE your wardrobe exclusively made for you. All kinds of dressmaking. Mrs J Chapman. 46 Glen Rd. N10-1m

DRESSMAKING AND ALTERAtions. All work guaranteed. WO 8-8868. N21-1m

TEACHERS WANTED

TEACHER WANTED TO TEACH grades 1, 2 and 3 in new three-roomed schools. Duties to commence January 2nd. Apply, stating qualifications and salary expected, to Richard Twiddy, R. R. 4, Frankford. D1-3t

BILINGUAL, ENGLISH-FRENCH. Persons interested in part-time work and qualified to give instruction in oral French; are requested to forward information to the Belleville Public School Board, Post Office Box 381, Belleville. N30-3t

POINT ANNE PUBLIC SCHOOL BOARD
REQUIRES A PRINCIPAL
To Teach Senior Grades in a 3-Room School
Duties to Commence January 3rd, 1963
Address applications immediately to
The Secretary,
36 Applewood Drive,
Belleville
D3-3t

EMPLOYMENT WANTED

MARRIED WOMAN WOULD LIKE to mind children in her own home. WO 2-8488. D1-2t

QUALIFIED ACCOUNTANT REquires part-time or per diem work, after December. Apply Box 20, Ontario Intelligencer. N30-3t

DRESSMAKING AND ALTERAtions of all kinds. Prompt service. WO 2-4477. N30-3t

PAINTING AND INTERIOR DECorating. Free estimates and reasonable rates. WO 8-7341. N26-1m

CARPENTRY, PAINTING, OR what have you? Reasonable rates. Free estimates. WO 8-7160 N7-1m

WANTED

PASSENGERS FOR BUS TRIP TO Toronto, December 5th. For reservations phone WO 2-3625 after 6.

BOAT MOTOR, 18 H.P. OR OVER. Also trailer. Cash. WO 2-6313. D3-3t

WE WILL PAY CASH FOR YOUR piano. Phone WO 8-6403 Kuntze's Front Street. S13-ev-m-w-f-tf

BATH ENSEMBLE. BOX 64, Ontario Intelligencer. D1-3t

YOUNG GENTLEMAN REQUIRES someone to share furnished house. Separate bedroom. Economical living. WO 2-7224. D1-3t

WORK FOR BACK HOE. NEW outfit M F 220. Contact Corfield Bros., WO 2-3397. N21-tf

WANTED. PIANOS IN EXchange for furniture or cash F. M. Barrett Co. WO 8-5231. Mr22-tf

REAL ESTATE WANTED

BUYING OR SELLING YOUR home, deal through an experienced broker, Marshall Real Estate. WO 2-8282 at 20 McDonald Gardens. D1-7t

ACCOMMODATIONS WANTED

1 OR 2 BEDROOM APARTMENT. West Hill preferred. Phone WO 2-1227. N30-tf

2-BEDROOM HOUSE OR DOWNstairs apartment, in city, required by young business man and family by December 15 or before. Write Box 12, Ontario Intelligencer. N29-1w

ROOMS

ROOM FOR GENTLEMAN, NEAR shopping centre. Well furnished. Own entrance to parking lot. Share refrigerator, 3-piece bathroom. 104 Herchimer. WO 2-0263 N26-tf

ROOM AND BOARD

1 LARGE FRONT BEDROOM, with board. Gentleman. Apply 179 Church Street. D3-1w

TWO FURNISHED BEDROOMS. Board optional. WO 8-8134. N30-3t

PLEASANT, FURNISHED, BEDroom, with or without breakfast. WO 8-6986. N26-tf

SINGLE ROOM, WEST HILL. With meals if desired. Parking. WO 2-3236. O31-1m

TO LET

LARGE WAREHOUSE, CENTrally located. Available December 1st. Apply Victoria and Grey Trust Co. WO 8-6417. N28-tf

2-BEDROOM APARTMENT. UNheated. Close to downtown. $30 monthly. WO 8-9986. S22-tf

2-BEDROOM APARTMENTS

In newly constructed building. Free TV hook-up. Parking and washing facilities provided.

DUNDAS STREET EAST
NEAR SHOPPING PLAZA
WO 2-5817
N13-tf

TWO-ROOM OFFICE SUITES. Front Street. Immediate possession. Apply Victoria and Grey WO 8-6417 My23-tf

5-BEDROOM HOUSE AT 207 DUNdas Street East. Available immediately. WO 2-0154. Ask for Bert Mowers. N27-1w

SMALL FURNISHED APARTment. Heated. Share bath. Also bed-sitting room. Phone WO 8-6886 or WO 2-0147. N6-1m

1 LARGE, WARM, COMFORTably furnished room. Lady preferred. Abstainer. WO 8-8591. N29-1m

2 ROOM HEATED APARTMENT. Hot Water, Range and Frig. — Apply 292 Ann St. N29-3t

4-ROOM, HEATED APARTMENT. 3-piece bath. Private entrance. $75. Good residential district. 10 minutes walk downtown. Immediate possession. WO 8-9279 after 3:30 p.m. D1-3t

6-ROOM HOUSE, 4 MILES NORTH of city. 3 bedrooms. All conveniences. Large rooms. Automatic washer hook-up. Furnace. Reasonable rent. Available January 1, '63. WO 2-2450. D1-3t

TO LET

HEATED APARTMENT. HARDwood floors. Private entrance and bath. Phone WO 2-1483 after 5:30. D3-3t

4-ROOM APARTMENTS. UPPER and lower. Heated. 410 Dundas West. WO 2-0974. D3-1m

2-BEDROOM APARTMENT, UNfurnished, with parking space. East central location. Available January 1. WO 8-9361. D3-3t

MODERN LOWER APARTMENT, 3 rooms and bath. Newly decorated. West central, unfurnished. Adults. WO 8-8396 evenings. N28-1mth

UPPER, HEATED, PRIVATE, 4 room self contained apartment, 8 Cedar St. WO 2-0483. D3-3t

3 - BEDROOM, SOLID BRICK house. Centrally located. WO 2-8300. D3-3t

SIX ROOM DUPLEX, SELF CONtained in East Belleville, good residential area. Close to downtown. Available January 1. Adults only. WO 2-7636. D3-3t

SIX ROOM HOUSE, EAST HILL, near school. Fire-place, hardwood floors, garage. WO 2-6313. D3-3t

ONE SIDE OF DOUBLE HOUSE, 3 bedrooms, large kitchen and living rooms. Utility and bathrooms. Clean, quiet, modern. Parking. Children welcome. $70. Also for rent, clean modern 2 bedroom apartment. Possession January first on both. Norman Salisbury. WO 8-6671. D3-tf

3 ROOM UNFURNISHED SUITES on second and ground floors. Heat, light and water included. 4 blocks from Front Street. Adults preferred. WO 2-3533. D3-tf

IN STIRLING, NEW SELF CONtained heated apartment. 2 bedrooms, living room, kitchen and 3 pce. bath. Possession January 1, '63. Ex 5-2164 or apply H. C. Bird, 6 Front St., Stirling. D3-3t

SINGLE WARM BEDROOM TO business girl. Kitchen shared with one lady if desired. Both East buses close. WO 8-5375. D3-2t

ONE-BEDROOM, GAS HEATED apartment. Private entrance and bath. Hot water supplied. Use of yard and garage. Air conditioned. Close to schools. Available December 1st. Apply 22 West College. WO 8-8193. N13-tf

SIX LARGE ROOMS, HEATED apartment. $90. Possession December 15. 296 Charles Street. WO 8-8944 after 2:30. N20-tf

HOUSEKEEPING AND BACHelor apartments. 1 and 2 rooms completely furnished, heated and maintained. Private bathroom and parking. Blue Inn Motel. N12-1m

FRONT STREET APARTMENT, between Campbell Street and Victoria Ave. Heated, 2 bedrooms, living room and dining room, small kitchen, hardwood floors. This apartment is bright and faces the street. Rent $75. Immediate occupancy if desired. Apply Box 100, Ontario Intelligencer. O1-tf

MODERN HEATED APARTMENT. 3 rooms and bath; stove, refrigerator, television hook-up. Downtown. $75. WO 8-5110. N6-1m

ONLY $45 MONTHLY
for this 1-bedroom completely self-contained
APARTMENT
central location on East Hill. This apartment is in good condition and recently decorated. Immediate occupancy.
WO 8-9986
O6-tf

MODERN, HEATED, SELF-CONtained, 1-bedroom apartment, 4-piece bathroom. Parking. $75. WO 2-3251. O24-tf

2 SMALL APARTMENTS, 1 FURnished with gas heater and range. WO 2-6500. N22-tf

MODERN 1-BEDROOM APARTment. Heated. Private entrance. Immediate possession. Apply Victoria and Grey Trust Co. WO 8-6417. O24-tf

RENTALS, MARSHALL REAL Estate, 20 MacDonald Gardens. WO 2-8282. M1-tf

3-ROOM APARTMENT, WITH bath. Heated. Private entrance. WO 8-8882. N30-3t

3-ROOM APARTMENT, PRIVATE entrance, bath, unheated, $30 monthly. WO 8-9041 or WO 2-5998. O17-tf

A HOME AWAY FROM HOME. Y.M.C.A. 20 Campbell St. Single rooms. Reasonable rates. S3-tf

4-ROOM APARTMENT WITH bath, private entrance, unheated. Immediate possession. Apply Victoria and Grey Trust. WO 8-6417. N16-tf

Furnished Apartment
SUIT NEWLYWEDS OR QUIET COUPLE
1 bedroom basement, central East Hill. Heated. Private bath. Fully equipped kitchen, automatic washer, television outlet.
$80. MONTHLY
Write to Box 22, Ontario Intelligencer
N26-tf

DOWNSTAIRS APARTMENT Heated. 4 rooms. WO 2-2185. N27-3t

TWO 2-ROOM APARTMENTS. Furnished, heated, hydro. WO 2-8006 after 6 p.m. N27-6t

LARGE NEWLY DECORATED apartment at the Four Corners. Could be subdivided and furnished for single tenants. WO 8-9588. N21-tf

1-BEDROOM HOUSE IN ROSSmore. Accommodation for 2 or 3. Apply Box 41, Ontario Intelligencer or phone WO 8-5643. N21-tf

APARTMENTS AND HOUSES TO rent. Yanover Realty, WO 2-4246. Office 247 Dufferin Ave. N21-1m

SINGLE LIGHT HOUSEKEEPING or sleeping rooms Also apartments furnished and unfurnished. WO 8-7623 or WO 2-8415 N7-1m

CLASSIFIED ADVTS.

TO LET

2½ OR 3 ROOM GROUND FLOOR self contained apt. Stove and refrigerator, full laundry facilities. WO 2-0513. D3-tf

3-ROOM APARTMENT, WITH bath. Heated. Private entrance. 43 Henry Street. D3-3t

2-BEDROOM HOUSE. LIVING room, large kitchen. Lots of cupboards. New tile floors. Bleecker Ave. Reasonable to reliable tenant. Apply 48 Strachan Street. D1-1w

CLEAN, NICELY FURNISHED bedroom. Central. Gentleman. WO 2-6862. N30-tf

ROOM AND BOARD, IN PRIVATE home. All home privileges. WO 2-2933. N30-3t

3-BEDROOM HOUSE, 4-PIECE bath, large living room, dining room, kitchen. Large yard. Paved driveway. Available December 20. $100 monthly. WO 2-0272. N30-3t

1, 2 AND 3 BEDROOM APARTments, heated and newly decorated. Close downtown. Information at Riverside Grocery, corner North Front and Moira or phone WO 2-7700. N28-28-30-D3-5-7

NEW PIANOS
FOR RENT
AT $10.00 PER MONTH
WEAVER
HOME APPLIANCES Ltd.
Elgin St., Trenton
N26-ev-m-w-f-tf

SELF-CONTAINED, 1-BEDROOM heated apartment. $50 monthly. Available immediately. D. T. Stork, Realtor. WO 8-5748. N30-D3

MODERN CENTRALLY LOCATED OFFICE SPACE — East Robertson Block — Front Street. Centrally heated. Inspection can be arranged by calling.

D. J.
WHALEN
Real Estate Broker
229 FRONT STREET
WO 2-4329
F18-ev-m-w-tf

6-ROOMED HOUSE. ALUMINUM door and windows, and oil floor furnace. $30 monthly. 3 miles north of Stirling off 14 Highway. EXeter 5-3764. N30-3t

FOR SALE

FLOWERS ARRANGED FOR parties, hospital, weddings and funerals. Cut flowers and potted plants. Warkentin's Greenhouses, Trent Road. WO 2-5011. N8-1m

YELLOW SEMI-FORMAL, WORN only once. Size 14. Phone WO 8-9589. O6-tf

FALL CLOTHING AND SHOES for men, women and children. H. Curson, 75 Dundas East. New and used clothing. Ap18-tf

SHOTGUNS, AMMUNITION, hunting licences, rifles, handguns, scopes, sights, custom gunsmithing. Ox Bow Gun Shop, 427 Bridge East. A13-tf

GUNS BOUGHT SOLD TRADED and repaired Fishing tackle licences live bait; naptha gas Kelly's Sport Shop WO 2-0568 Jy26-tf

ROSES TREES SHRUBS EVERgreens vines perennials fruit stock Quinte Nurseries 5 miles west Belleville Trent Road WO 8-7633 Ap21-tf

MOFFAT 36" HEAVY DUTY stove, with light, clock and timer. Very reasonable. WO 8-6490. N30-3t

ELECTRIC COFFEE MAKER, sugar and cream and tray, all polished chrome; also buffet. Good condition. Phone WO 2-5268. N22-tf

CHISHOLM'S
(ROSLIN) LTD.
1837 to 1962
105 YEARS OF SERVICE
"From Tree to Finished Product"
BUILDING MATERIALS
REC ROOMS
REMODELLING
COMPETITIVE PRICES
FINANCING
FREE ESTIMATES
ROSLIN - ONT.
PHONE TWEED 190
For All Your Building Needs
N29-tf

Reconditioned
TV Aerials
REASONABLY PRICED
WO 8-6791
CIRCLE TV SERVICE
BELLEVILLE, LTD.
260 COLEMAN ST.
N3-ev-m-e-tf

150 CHOICE HEREFORD AND Durham stock calves. Sale Wednesday, December 5. George A. McGowan. Telephone 778-2213 Havelock. We deliver. N27-6t

POTATO SPECIAL. ONTARIO No. 1, 50-lb. bag $1 at storage, while they last. Large cabbage $1.50 per dozen. Fair's, 1 mile east of Belleville. N29-1m

FOR SALE

3-Piece Kitchen Canister Set 98c
Wicker Clothes Hamper $4.77
Coffee Carafe $2.98
Kitchen Sani-Can $4.98
5% CASH DISCOUNT COUPONS
CANADIAN TIRE
WO 8-6701

TV REPAIRS. A. & R. RADIO and TV Service. WO 8-6111. D3-6t

STORM WINDOWS, ONE 34" x 58"; one 34" x 50"; one 34½" x 34½". WO 2-8547.

MUST BE CLEARED. ALL TYPES of copper and steel fittings, also fixtures at Buy-Rite, 390 Front Street. D1-7t

TRI-ANG H O GAUGE ELECTRIC train. WO 2-2230. D1-3t

TABLE AND CHAIR SETS, dolls, cribs, high-chairs, toy chests, wheel barrows. WO 2-2176 or WO 2-1317. N27-tf

SKATES, NEW AND USED. Exchange. Skates sharpened. Stephen Licence Ltd. 299 Front Street. O18-tf

USED SKATES
Large Selection of Boys' and Girls' Skates
Priced from $1.50
BOOTH RADIO & TV
170 Front Street
N30-6t

GENERATOR EXCHANGE
Rebuilt Original Equipment Units
6 volt $10.25
12 volt (most) $12.55
Lucas $15.75
USE YOUR CREDIT
WE INSTALL
CANADIAN TIRE
WO 8-6701

BLACK SEALSKIN COAT, SIZE 16. Can be seen after 5.30. WO 8-9106. D3-3t

REFRIGERATION EQUIPMENT (used) for Hotels, Restaurants and Stores. Installed free. WO 2-6313. D3-3t

VILAS MAPLE EXTENSION table, 6 chairs. Candlewick crystal, plates, cups, saucers, goblets, tumblers. All less than ½ price. 43 West Bridge after 6 p.m. D3-4-7

10 HEREFORD HEIFER CALVES. Premium Sire. 5 Hereford Heifers, 2 years. Premium sire and bred to Premium bull. Dressed beef by side. Bert Bolton, 4th concession of Ameliasburg. D3-3t

1 SNOW PLOW. IDEAL FOR FORD tractor or jeep. WO 2-6047. D3-4t

LARGE OIL BURNER, WITH blower. WO 2-7483 after six. D3-3t

LEONARD CLOTHES DRYER. Excellent condition. $85. WO 2-0962. D3-3t

TV REPAIRS. A. & R. RADIO and TV Service. WO 8-6111. D3-6t

HO GAUGE MODEL RAILROAD. WO 2-5738 after 5. N30-3t

Thumpers
DO YOUR WINTER TIRES THUMP?
GUARANTEED
WHEEL
BALANCING
$1.50 PER WHEEL
Plus Weights
BILL DELINE LTD.
283 Coleman St. — WO 2-3483
N30-3t

Be Ready
HAVE YOUR TIRES
TRACTIONIZED
FOR WINTER DRIVING
$2.00 PER WHEEL
BILL DELINE LTD.
283 Coleman St. — WO 2-3483
N30-3t

WHILE THEY LAST
750 x 14
TOWN AND COUNTRY
NEW TREADS
$9.95
Exchange
BILL DELINE LTD.
283 Coleman St. — WO 2-3483
N30-3t

PETS FOR SALE

WALKER HOUND PUPS, THREE months old. Apply to Frank Smith, Foxboro. WO 2-8276. N28-1w

GIVE A GIFT THAT LIVES. Standish Kennels, Registered, Canadian Kennel Club miniature poodles of prestige for particular people. Quality and elegance in all colors from show stock. Mrs. Graziadie, 87 Lingham St. N26-1mth

PETS FOR SALE

DOBERMAN PINSCHERS, THREE months, champion sire and dam, reds and blacks, from $100. Harold Butler, Angus, Ont. D3-1w

PUPS, PART SPRINGER SPANiel, German Shepherd, 6 weeks old, $3 each. WO 2-8437. N30-3t

MONEY TO LOAN

LOWER YOUR MONTHLY PAYMENTS
WITH A MORTGAGE LOAN

1. Pay off high cost finance company loans.
2. Pay past-due taxes.
3. Pay off mortgages now due.
4. Pay off bank loans and save.

OPEN TERMS
WOodland 2-8010
Call Anytime To 10 P.M.
HERBERT SIMROD
MORTGAGE BROKER
O29-tf

AUTOMOTIVE

1950 PLYMOUTH. GOOD MOTOR. Clean interior. Real good tires. Good car for a second one. Homemade cartop rack, fit any car. WO 2-5758. D3-3t

'57 BUICK SEDAN, RADIO. GOOD condition. $7 weekly. WO 2-2886.

1950 PLYMOUTH. GOOD TRANSportation. Very good mechanically. Very reasonably priced. WO 2-3938. D3-1w

'56 VOLKSWAGEN, IN A1 CONdition. WO 8-5461. D3-2t

'61 RENAULT. GOOD CONDItion. Phone WO 2-2886.

'55 PONTIAC STATION WAGON. 6 cylinder. Good running condition. Stirling EX 5-2407. N30-D3

1962 CHEVROLET, 2-DOOR. 10,000 miles. Under warranty. Will accept trade. WO 2-3938. N30-2t

'57 CHEVROLET, 4-DOOR, HARDtop sedan, 6 cylinder, standard transmission, new tires, radio, back-up and fog lights. 43,000 miles. WO 2-6787. N30-3t

'52 PONTIAC SEDAN. RADIO. Good condition. WO 8-7818. N30-3t

'58 VOLKSWAGEN, DELUXE coach. Radio. First class mechanical shape throughout. Good body. Private sale. WO 2-7653 between 6 and 7 p.m. N21-tf

'60 PEUGEOT. GOOD CONDItion. Cash, trade or terms. WO 2-6036 or WO 2-6767. D1-3t

1959 CHEVROLET PANEL truck. Good condition. $595. Apply Tip Top Cleaners, 88 Station Street. N16-tf

REAL ESTATE FOR SALE

DUFFERIN AVENUE
4 BEDROOM RANCH

That completely fills the bill as to location, space, lot, amenities. Rec room, 2 baths, big dining area, fireplace. If you want home rather than a house, see this one for sure.

NO HIDDEN COSTS IN OUR PRICES

Our Building Prices Include:
- CMHC Application Fee
- Cost of Plans and Specifications
- Survey Cost
- Mortgage Insurance
- CMHC Inspection Fees
- Legal Costs in Arranging Mortgage.

All Above Costs Must be Paid for on Any NHA House You Build
Be Sure You Get All These Costs Included
Call Us for Further Details

GERALD
JOYCE
REALTY LIMITED
374 FRONT STREET
BELLEVILLE
PHONE WO 2-5326
OPEN EVENINGS UNTIL 9 P.M

PRICE REDUCED

for immediate sale. This is a new home never lived in. Completely decorated. 3-bedroom bungalow, with dining room, beautiful large kitchen. Attached garage. Complete with storms and screens N.H.A. Financing.

BLEECKER AVENUE

2-storey solid brick. Separate formal dining room. Lovely large modern kitchen. 3 twin-sized bedrooms. 4-piece tiled bath. Oak and tile floors throughout. There is also a separate self-contained apartment. One open mortgage. Your down payment may do.

$9,500. FULL PRICE

Near Northern Electric Company. Modern 3-bedroom home. Low down payment. Terms to suit.

D. T.
STORK
Real Estate Broker
Member Belleville Real Estate Board
338 PINNACLE STREET
WO 8-5748
OPEN UNTIL 9 P.M.
IF NO ANSWER CALL WO 2-3648

REAL ESTATE FOR SALE

W. J. McCORMICK REALTY LTD.

MOVING IN FOR CHRISTMAS

IT'S SPACIOUS. This brick bungalow has a well planned living room L-shaped to a dining room with a floor-to-ceiling natural fireplace. Lovely kitchen with lots of cupboards and eating area. 4-piece ceramic tiled bathroom with vanity. 3 family-size bedrooms including master bedroom with separate 2-piece bath. Full basement. Price $15,650.00. Down payment $3,300.00 to one N.H.A. mortgage. Immediate possession.

$11,500.00

TREES! TREES! TREES!

It isn't often that we get a 3-bedroom bungalow in this east side area at such a low price. Owner is moving from the City and must sell. If you are looking for a home in a good residential area convenient to everything then you should see this one. Before you decide on your new home call us, we will show you through.

MODERN OFFICE SPACE

NOW LEASING. One of Belleville's most modern and conveniently located office buildings. It has 2,900 square feet available for lease. Owner will rent to one tenant or divide office space for two tenants. Rent includes heat and air conditioning and employee parking. Excellent leasing terms. Call tonight for further information.

W. J.
McCormick
REALTY LTD.
89 STATION STREET
WO 2-5397
OPEN UNTIL 9 P.M.

GORDON
WOODS
Real Estate Broker
Member of the Belleville Real Estate Board
139 FRONT STREET
BELLEVILLE
WO 8-6471

IT'S GOING TO SNOW

but you won't mind if you have moved into this snug little bungalow with wood-burning fireplace along with a forced air oil furnace. About 3 years old, finished in clay brick, complete with storms and screens, full basement, all landscaped and fully decorated. 3 large bedrooms, 'L' dining area and loads of cupboards in the modern kitchen. This home is priced to sell and the terms are right.

GOT A PEEVE ON?
MAD AT YOUR LANDLORD?
INADEQUATE ROOMS?
NOISY NEIGHBORS?

Then you'll want to move into a home of your own. Check the possibilities of a new home. See our fine selection before you buy, they represent the best buys on today's market.

OFFICE: WO 8-6471
OPEN 'TIL 9 P.M.
IF NO ANSWER CALL
GORDON DETLOR — WO 2-4174
GORDON WOODS — WO 2-8217
W. J. MILLER — WO 2-5000

Comfort Engineered
HOMES
BY
Maurice H. Rollins
Const. Ltd.
HAVE WALLS & ROOFS
25% STRONGER

FOR ANY OF YOUR REAL ESTATE NEEDS CALL ONE OF OUR DEPENDABLE SALESLADIES
DOROTHY
Marshall
REAL ESTATE
BROKER
20 MacDONALD GARDENS
WO 2-8282
Mrs. Lougheed — WO 2-8363
Mrs. Edwards — WO 8-7650
Mrs. Sisler
D1-2t

3-BEDROOM BRICK BUNGALOW West end. Cheap for quick sale Box 43, Ontario Intelligencer. N30-3t

CHRISTMAS TREES

PRUNED SCOTCH PINE. WHOLEsale and retail 5th Concession of Thurlow, opposite Canmer Church weekends. WO 8-7723. N2-2m

NOTICE OF HEARING

The Committee of Adjustment has appointed TUESDAY, DECEMBER 11th, 1962, at the hour of 7:00 p.m. in the City Hall Council Chambers for the hearing of all parties in support of, or in opposition to the following applications:

An application by C. R. Whittemore, 29 Lambert Drive, Belleville, Ontario for a side yard variance of three (3) feet.

Zoning By-law Number 7080 states that the minimum side yard in all R-2 areas shall be four (4) feet on one side plus two additional feet for each additional storey, above one, and eight (8) feet on the other side except that if there is a garage or carport attached to that side of the dwelling it shall be three (3) feet.

An application by Maurice Rollins Construction Limited, 510 Bridge Street East, Belleville, Ontario, for a variance of six (6) feet on the frontage of Lot 38, Registered Plan Number 1413.

Zoning By-law Number 7080 states that the minimum frontage of all lots in R-1 areas shall be sixty (60) feet.

An application by H. T. Stather, 80 Rollins Drive, Belleville, Ontario for a side yard variance of three (3) feet.

Zoning By-law Number 7080 states that the minimum side yard in all R-2 areas shall be four (4) feet on one side plus two additional feet for each additional storey, above one, and eight feet (8) feet on the other side except that if there is a garage or carport attached to that side of the dwelling it shall be three (3) feet.

An application by the Roman Catholic Episcopal Corporation of the Diocese of Kingston in Canada for a rear yard variance of twenty (20) feet on part of Lot 6, Registered Plan Number 85. (The building and lot known as the former St. Joseph's Church).

Zoning By-law 7080 states that the minimum rear yard in all R-2 areas shall be twenty-five (25) feet.

DATED AT BELLEVILLE THIS 29th DAY OF NOVEMBER 1962.

(Miss) Sheila M. Stanton,
Acting Secretary-Treasurer.

SHOULD A COPY OF THE COMMITTEE OF ADJUSTMENT'S DECISION ON ANY OR ALL OF THE ABOVE CASES BE REQUIRED, THE REQUEST FOR THE DECISION(S) MUST BE IN WRITING AND ADDRESSED TO THE SECRETARY-TREASURER, CITY HALL, BELLEVILLE, ONTARIO, PRIOR TO, OR AT THE HEARING AS SET FORTH ABOVE.

ATTENTION

BRANCH 99
ROYAL CANADIAN LEGION
A Special
GENERAL MEETING
Will be Held at the Legion Hall on
WEDNESDAY, DEC. 5th
at 8 p.m.
ALL MEMBERS Are Requested to Attend, (IMPORTANT)
Norm. D. Bean,
Bulletin Editor.
D1-3t

WOODWORKING

BERT HILES CONSTRUCTION. All types of home improvement, additions, recreation rooms, cabinets, carpentry. Free estimates. WO 2-6109. Jy20-tf

FRESH FISH

LAKE ONTARIO, LARGE SMELT, dressed Bullheads, dressed White Fish and Pickerel. Bay of Quinte Fisheries. WO 8-8134. Mr23-tf

PUBLIC NOTICE

The Belleville and District Association for Retarded Children are in no way connected with the Canadian Legion's solicitation for money. Their pupils will not be attending any movie or entertainment in connection with this project.

The current Retarded Children's industrial and business campaign for school operational expenses should bear an official Ontario Association for Retarded Children receipt, on buff cards. D3-3t

NOTICE

Instruments that were left for repair at 5 Holloway Street must be collected before December 10, 1962. After this date, they will be sold.

BRUCE C. SILLS. D3-3t

LOST

AT GOLF CLUB ON SUNDAY afternoon, lady's blue putter, blue handle. WO 8-9236. D3-3t

SETS AUTO MARK

NASSAU, Bahamas (CP)—Rodger Panske of Gladwyne, Pa., driving the latest Ferrari Cooper, set a record in the 112½ miles Nassau Tourist Trophy race for grand touring class cars Sunday. He covered the 25 laps in one hour, 16 minutes and 28.95 seconds for an average speed of 88.255 miles an hour. England's Stirling Moss set the previous record of one hour, 20 minutes in 1960.

NO PAPER?
CALL
Checker Taxi
WO 8-6464

IF YOUR ONTARIO INTELLIGENCER HAS NOT BEEN DELIVERED BY 7.00 P.M. (7.30 ON FRIDAYS), CALL WOodland 8-6464 and Checker Taxi will take one to you as soon as possible.

Business Service Directory

ACCOUNTANTS

Accountants
JOHN D. LEWARS, C.A.
317 Pinnacle Street
Belleville, Ontario
Phone WO 2-4933
Jy8-1y

GEO. A. WELCH AND COMPANY
Chartered Accountants
173 Church Street — Belleville
WO 2-4391
G. Stone, C.A. — R. Irvine, C.A
Ottawa - Cornwall - Picton
Pembroke
N1-1y

ARCHITECTS

WATSON AND WIEGAND
Architects
319 Front St., Belleville, Ont.
Mr24-1y

BOAT REPAIR AND STORAGE

Outboard Boat Storage
Repairs — Refinishing
Wood - Aluminum - Fiberglas

Outboard Motor Storage
Repairs — Servicing
Johnson — Evinrude — Gale
Viking — Eto
QUINTE MARINE
No. 2 Highway
½ Mile East of Deseronto
Telephone: ZEnith 5-4736
(no toll charge)
Mr9-1y

BUILDERS' ESTIMATES

Builders' Estimates Prepared From Blueprints and Specifications
Material Take-Off Listed for Easy Ordering
Detail Drawings — Tracing
Blueprints Prepared to Scale
For Expert Advice,
DIAL EX 2-6384
N26-1m

BUSES

BUS SERVICE TO TRENTON AND AIR STATION
Leave Belleville
Daily Exc. Sunday and Holidays
8.45 a.m.
10.55 a.m.
12.05 p.m. Sat. only
2.00 p.m.
3.30 p.m. Sat. only
4.10 p.m.
5.35 p.m.
7.30 p.m.
11.30 p.m. Fri. and Saturday only
Buses Leave Moorman Motor Sales
211 Pinnacle St. Phone WO 8-8476
Charter Coaches
RATHBUN BUS SERVICE LTD.
Trenton, Ont — Phone EX 2-3285
Jy7-1y

CLOCK & WATCH REPAIRS

FREE ESTIMATES, FREE PARKING. All work done by experienced watchmaker. Henk Binnema, 66 Dundas Street East.
O30-1m

CONCRETE

W. DANFORD & SON
All Types of Concrete Work
Machine Trowelling
Residential and Industrial Repairs and Alterations
Backhoe Work
Trenching and Back Filling
Phone WO 2-9622
D6-1y

DRESSMAKING

"ORIGINALLY YOURS"
Dressmaking and Designing
Complete Bridal Service
Alterations
Reasonable Rates
WO 8-7623
O17-6m

FARM AND GARDEN

Dead Stock Service
BURRETT FUR FARMS
Peterborough
A New Daily Service in Removal of Dead or Crippled Farm Animals.
Prompt Calls Appreciated
Call Long Distance ZEnith 6-6330
(no toll charge)
Licence No. 131C62
Mr24-1y

FLOORS AND WALLS

PIDUTTI - FABRI LTD.
Tile and Terrazzo Contractors
Glazed and Ceramic Floor and Wall Tile
Terrazzo Floors — Guaranteed
Repairs on Tile and Terrazzo
Cement finishing a Specialty
Phone WO 8-7633 or WO 2-0388
L. Metus — President — WO 2-8398
Ja2-1y

FLOOR FINISHING

EARL DARRAH
Dial WO 8-6073 — 30 Bridge St. East
Sanding Machines and Floor Polishers for Rent.
Expert Installation on Mastic Rubber Tile and Marboleum Floors
— Free Estimates —
Mr24-1y

HAIRDRESSING

"Til Christmas Time
My Lady Fair,
Come in and Let Us
"Do" Your Hair
Every Monday Grace Will be in the Salon
QUINTE BEAUTY SALON
7½ Harvey Street
WO 2-3233
N8-1m

INSULATION

Now is the Time to
Insulate Your Home
Enjoy Year-Round Comfort
and Lower Fuel Costs
Free Estimates — Lower Cost
HEALDAIRE INSULATION COMPANY
263 Wilson Street, Peterborough
Riverside 2-0372
"15 Years of Insulation Service in Eastern Ontario"
Mr10-1y

LAUNDRY COIN OPERATED

WESTINGHOUSE LAUNDROMAT
Speedy
Laundromat
Ltd.
99 Station Street
at
Cannifton Road
My14-6m

MIMEOGRAPHING RUBBER STAMPS

THE JAMES TEXT LIMITED
Fast, efficient work covering all needs. Reports, Circular Letters, Statements Clubs, Lodges, Churches, etc. One day service on all types of Rubber Stamps. Numbering Machines and Supplies.
Ja2-1y

MUSIC

Music Schools
Private Instruction for Accordion
Representing Hohner
Also Instruction for
Guitar, Sax, Trumpet,
Baritone Drums, etc.
CHARLIE KAMMER
Musical Supplies
294 Front Street — Belleville
WO 2-6378
My15-1y

PLUMBING & HEATING

CHAPMAN
PLUMBING & HEATING
70 North Park Gardens
WO 2-4234
Plumbing, heating, eavestroughing, weeping beds and pressure systems. New installations and repair work. repair work.
N13-3m

RADIATOR REPAIRS

Repairs to All Makes of Auto and Road Machine Radiators
We do Rodding and Supply New Cores If Required.
Prompt Service
Reasonable Prices
FOLEY FOUNDRY & MACHINE CO. LTD.
24 Wallbridge Road
WO 8-5701
S19-3m

RENTALS

Typewriter and Adding Machine Rentals
UNDERWOOD LTD.
10 Bridge Street East
WO 2-1410
Special Student Rates
S14-3m

REPAIRS

General Repairs and Remodelling
Kitchens
Cabinet Work
Free Estimates
WO 8-5603
N16-3m

RUG AND UPHOLSTERY CLEANERS

WOODSAVES DURACLEAN SERVICES
T.R.M. LAST
Call WO 2-3333
Rug and Upholstery Cleaning
Carpet Laying and Repairing
— Free Estimates —
Ag.10-60-tf

RUBBER STAMPS

All Kinds of Rubber Stamps
"Custom Made"
"The Way YOU Want It"
24-Hour Service Available at
O'NEIL SALES LIMITED
115 Front Street
SCHWAB'S LTD.
222 Front Street
THE JAMES TEXT LTD.
179-183 Front Street

SCAFFOLDING

Safety Steel Scaffolding
Large Stock on Hand
for Immediate Rental
FOLEY SUPPLY COMPANY
23 Wallbridge Road
WO 8-5701
S14-3m

SERVICE STATIONS

JIM TERWORTH'S
TEXACO SERVICE STATION
495 West Dundas Street
WO 2-4162
Open Every Night & Every Sunday
Lubrication — Gas — Oil — Diesel
Mufflers and Tail Pipes
Minor Repairs
Personalized Service
Guaranteed Workmanship
Jel4-1y

SERVICES

Interior Painting, Decorating
Free Estimates
Dial WO 8-8332
H. EATON
N13-3m

MALCOLM BROS. FLOOR AND window service. Complete housecleaning. WO 8-8286 or WO 2-3274.
Ja22-1y

O'BRIEN'S TREE SERVICE
Tree Cabling — Tree Trimming or Removal Hedges, etc.
Free Estimates
Every Job Insured
WO 2-4230
S31-3m

Septic Tanks Pumped Out
Apply
LORNE BORABECK
WO 2-5772
OR WO 2-3639
Ap9-6m

SPRING SERVICE

We Re-arch, Repair and Install All Makes of Car, Bus & Truck Springs.
Prompt Service in Our New Spring Shop at
FOLEY FOUNDRY & MACHINE CO. LTD.
24 Wallbridge Road
WO 8-5701
S19-3m

TAILORING

BENNY'S TAILOR SHOP
278 Front Street
(above Geen's Drug Store)
WO 2-5416
(formerly employed at Tip Top Tailors)
O18-3m

TV AERIALS

TV Aerials
We Erect, Install, Move and Repair All Types of TV Aerials, Towers and Rotors
J. BEGLEY & SON
306 North Front Street
Belleville
WO 8-6148
N16-1m

TV SERVICE

If You Want the Right Job at the Right Price
Call
A. & R. RADIO & T.V. SERVICE
at WO 2-6111 or WO 2-2281
for Free Estimates on All TV and Aerial Work
O10-3m

TV Antenna Installation and Repair
Expert Repairs on TV, Radio, Washers.
All Replacements Guaranteed
CIRCLE TV SERVICE
(Belleville) Ltd.
263 Coleman St. WO 8-6792
Ag.6-60-1y

TRUCKING

Sand, Gravel, Fill, Crushed Rock
Trucks and Loader Rentals
Haulage, etc.
— Free Estimates —
WO 8-8117
PHONE IVAN MAY
Jy12-tf

TYPEWRITER REPAIRS AND RENTALS

THE JAMES TEXT LTD.
Prompt and Efficient Repairs on all Makes of Machines.
Typewriters and Adding Machines for Rent.
183-183 Front St. Phone WO 8-6775
Ag8-60-1y

WELDING

Welding of All Kinds
For Any Size Jobs.
Also Custom Made Iron Railings
Used Indoors or Out
— Free Estimates —
I. OSSANNA
60 Emily Street
Phone WO 2-2667
N6-1m

WINDOW CLEANING

CLARE WINDOW CLEANERS
Floors — Eavestroughing, Chimneys
Walls, Caulking, Storm Windows
33 Holloway St. — WO 2-4665
Mr6-1y

WATER SERVICE

SCOTT'S (FORMERLY HUFFMAN'S)
WO 2-2174 or WO 8-6067. 500 and 1,000 gallons. Prompt delivery.
S5-6m

WELL DRILLING

GEORGE H. CHALK
R.R. 6 — Napanee
Wells for Home, Farm and Industry
For Prices and Terms
Dial Napanee 354-3616
Mr6-1y

MERRY CHRISTMAS

THE HOME OF CORSETRY
A GIFT SUGGESTION "FOR HER"
"A FITTING GIFT"
Enquire About a Gift Certificate
The Perfect Way to Say
MERRY CHRISTMAS
WO 8-7728
236 PINNACLE ST.
Next to Finkle Electric
N26-26t

MAKE YOUR GIFT SELECTION EARLY
From
COPPERWARE
By FANTASY
SOMETHING NEW
NON-TARNISHABLE
ELEGANT IN APPEARANCE
THE GIFT SUPREME
SEE A COMPLETE LINE
AT
EARLE DARRAH'S
PAINT & WALLPAPER
30 East Bridge Street
(Next Bank of Montreal)
N26-2w

ALL
That Meets the Eye
Will be Lovely to Look at If Her Permanent and Haircut are by
BRITANNIA
BEAUTY SALON
263 JOHN ST. — WO 2-0767
N26-25t

STEPHEN LICENCE LTD.
"CYCLES & SPORTS"
—BICYCLES
—WHEEL TOYS
—SPORTS GOODS
—EDUCATIONAL TOYS
—HOBBY SUPPLIES
'WHERE ALL YOUR PLEASURE BEGINS'
229 FRONT ST. — WO 8-9363
N26-25t

PRE-CHRISTMAS SPECIALS!
$10.00 PERMS for $6.50
GLORIA'S
BEAUTY SALON
R. R. 1. CORBYVILLE
THURLOW 36-R-12
N29-1w

Discount Toy Sale Specials
(Available on Second Floor)
TUESDAY ONLY
Great Garlo ...... $16.99 (Reg. $21.95)
Monogram Big T .. $14.99 (Reg. $19.25)
Hockey Sticks ..... 57c 40" long — Reg. $1.00)
Sparkle Paints .... 99c (Reg. $1.49)
Colorform Sets .... 99c (Reg. $1.39)
Thistle 10" Trike .. $6.99 (Reg. $10.50)
YOU SAVE MORE AT
the hobby shop
191 FRONT ST. — WO 2-5674

FAMOUS FRIGIDAIRE FREEZERS
from $199.00
or $10.00 Monthly
ONLY AT
THE JOHN LEWIS CO.
265 Front Street
WO 8-5525
N26-25t

APPLES
Delicious, Courtlands, Spies, McIntosh and Other Varieties by Bushel or Basket
from $1.75 up per bushel
WILL DELIVER
WO 8-9183
D1-30t

FOR THE MOTORIST
STEERING WHEEL COVERS
FENDER SKIRTS
DOOR & FENDER MIRRORS
FOG & BACK-UP LIGHTS
CHROME TAIL PIPE EXTENSIONS
AUTO FLOOR MATS
Sherry Auto Parts
ACCESSORY STORE
163 PINNACLE STREET
WO 8-7626
N28-23t

FLOWERS FOR CHRISTMAS
LOADS OF CHRISTMAS GIFT SUGGESTIONS
FINEST FLOWERS FRESH FROM OUR GREENHOUSES
—AZALEAS
—POTTED MUMS
—POINSETTIAS
—CUT FLOWERS
—TABLE ARRANGEMENTS
—FRESH HOLLY
FREE CITY AND HOSPITAL DELIVERIES TWICE DAILY
WO 2-8494
WEESE'S GREENHOUSES & FLOWER SHOP
2 Miles South on Old Picton Highway
N26-25t

LOANS FOR Christmas EXPENSES
$50 to $5,000
Call BERNIE WANNAMAKER
WO 2-4576
If Unable To Drop In At Our Office Our Representative Will Gladly Call at Your Home
Community FINANCE CORP.
234½ FRONT STREET
A27-ev-m-t-w-th-f-tf

PORTABLE TYPEWRITERS
Made in Canada
AS LOW AS
$69.95
DELUXE FEATURES
CARRYING CASE INCLUDED
SEE US BEFORE YOU BUY
HASTINGS BUSINESS MACHINES
23 CAMPBELL ST.
D3-1w

LADIES' MOULDED LUGGAGE
3-PIECE SET
Blue or White
$39.95 SET
DYBLE'S LEATHER GOODS
196 FRONT ST., Belleville
D3-6

Discount TOY SALE
TRI-ANG H-O STEAM FREIGHT ELECTRIC TRAIN SET
Puffs real smoke with magnadhesion
$34.88 Reg. $43.00
TRI-ANG H-O DIESEL PASSENGER ELECTRIC TRAIN SET
$31.88 Reg. $39.00
ELDON DELUXE ROAD RACE SET
Complete with Powerpack
$15.88 Reg. $20.00
STROMBECKER INTERNATIONAL ROAD RACE SET
Complete with Powerpack
$25.44 Reg. $30.00
the hobby shop
191 FRONT ST. — WO 2-5674
5% CASH BONUS COUPONS GIVEN WITH ALL CASH PURCHASES
D3-1w

REGISTERED BEAGLE PUPS
Order Now for Christmas
RIVER RUN KENNELS REG'D.
FOXBORO — WO 8-9458
D3-1w

COME AND SEE SANTA AT
the hobby shop
He Has a Present for You
Monday Through Thursday
1-5 p.m.
Friday — 1-5 p.m. & 6-8 p.m.
Saturday
10 a.m.-12 Noon — 1-5 p.m.
Have the Children's Photo Taken With Santa
50c each — Colored 85c
Fish Pond 25c
A Surprise Gift Every Time
the hobby shop
191 FRONT ST. — WO 2-5674
N29-23t

Minor Hockey

It was another busy weekend for players in the Belleville Minor Hockey Association's Peewee, Bantam and Juvenile divisions, with a full slate of games played in each case.

JUVENILE

The Comets whipped the Tigers 8-2, sparked by J. Boyle's three-goal effort. T. Bennett, C. Dyble, Woodley, C. Lange and Emerson also scored. Dyble and Emerson had two assists each, Haslip and Lange one apiece. F. Farrell and Fisher scored for Tigers, G. Woods and Casselman getting assists.

Hornets topped the Aces 4-2 with Boombower scoring two goals and assisting on another. Woodcock and McGuire also scored, the latter also helping on one. White and Mott were the Aces' marksmen, Stewart Follwell, Hannah and Hallam drawing assists.

BANTAM

Canadiens dumped the Black Hawks 5-1, led by D. Lambert with a pair of goals. P. Jury, C. Rump and R. Bone also scored. P. Lloyd, B. Musgrove, W. Storms and Bone had assists. Fuller scored for Hawks with B. Long helping.

Bruins took a 6-2 decision over the Red Wings with J. McKenzie firing two goals. H. Wishart, P. Hunter, E. Hanoski and D. Welbanks also scored with assists going to S. Hunter, G. Kaye, McKenzie and A. Bradley. G. White and B. Cayes had Wing goals with D. Prentice getting one assist.

A three-goal performance by P. Howe sparked Barons to a close 6-5 win over Quinte. Howe also had one assist. G. Cameron scored twice and S. Lee once for the winners and D. Middleton had one assist. Quinte goals were shared by Muir, J. Lucas, P. Fisher, R. Summers and T. Schwager. G. Bankey and D. Meagher had assists.

The Macs whipped the Browns 8-3 with P. Goodfellow, B. Gibbons and D. Muir scoring two goals apiece. D. Thompson and T. Price added a goal each while K. Allen had two assists, Muir, Goodfellow and B. Reddick one. T. Boulter scored a pair and R. Reeves one for Browns, B Melborne having the lone assist.

PEEWEE

Macs took a 5-3 win over the Maple Leafs with Mitchell scoring two goals. Powell, T. Gill and Thompson also scored, McClain helping on two, Weymark and Powell on one each. Hutchinson scored twice for the Leafs and P. Hayes got the other. Deveau and Genereaux drew assists.

Rangers shaded the Browns 4-3 with Morrison potting a pair of goals. Creswell and D. Topping also scored while Salter and Creswell had assists. Phillips; Curtin and J. Rushlow were the Browns' scorers, Muldoon getting the only assist.

Barons defeated the Canadiens 4-2. Scoring for the Barons were Buchanan, D. Bailey, R. Lambert and Lattimer with P. Mills, Beatty and Bailey drawing assists. J. Potts and T. Tyatt were the Canadiens' marksmen.

Black Hawks took a 4-1 win over the Red Wings on single goals by P. MacKenzie, Linson, Jim Fahey and Rivers. Royea and McCarey had assists. Baruk saved the Wings from a shutout.

Bruins nipped Quinte 7-6 with S. Sharpe scoring three goals and S. Moore two. Wylie and J. Burrty also scored and Sharpe had an assist. Janitsch potted three Quinte goals, Nobile two and Adams one. Janitsch also earned two assists and Nobile one.

Belleville and Trenton All-Star Peewee teams played to a 2-2 tie at the 6 R.D. rink the other evening. Carr and Meagher scored for Belleville with Benson and Acquafreddo drawing assists. Couture and McFall fired Trenton goals.

Nip Bears 26-24

Giants Win Eastern Title

NEW YORK (CP)—New York Giants clinched their second straight Eastern Conference title in the National Football League by defeating Chicago Bears 26-24 Sunday on two touchdown passes by Y. A. Tittle and four field goals by Don Chandler.

But it was still an open race in the Western Conference as top-place Green Bay Packers trounced bottom-place Los Angeles Rams 41-10 and Detroit Lions stayed one game behind the Packers with a 21-14 victory over Baltimore Colts.

Green Bay and Detroit each have two games to play. The conference winner will meet the Giants Dec. 30 for the NFL title.

Cleveland Browns lost 45-21 to Dallas Cowboys in a brawling game in the Texas city. Philadelphia Eagles outclassed the Redskins 37-14 at Washington. San Francisco '49ers defeated Minnesota Vikings 35 - 12 and Pittsburgh Steelers downed St. Louis Cardinals 19-7.

In the American League, Buffalo Bills upset Dallas Texans 23-14 with juggernaut fullback Cookie Gilchrist picking up 11 points on a touchdown, a field goal and two converts.

Gilchrist, acquired from Toronto Argonauts near the start of the season after he was waived out of the Canadian Football League, also covered 63 yards in 19 carries to pass the league rushing record. With one more game to play, he has a 13-game total of 953 yards, five more than the mark set last year by Houston's Billy Cannon.

Houston Oilers defeated Denver Broncos 34-17 to protect their AFL Eastern Division lead, while San Diego defeated Oakland Raiders 31-21 in a late game on the west coast.

Met at Airport

Athletes Get Warm Welcome

By BRUCE LEVETT

VANCOUVER (CP) — Thirty-two Canadians, the winners and the losers who gave their country its best post-war showing in international sport, arrived home Sunday night from the British Empire Games.

And across town, a 33rd member whose injury and failure overshadowed all the other losses and much of the victory, lay in General Hospital.

The 32, among them gold medalists Bruce Kidd of Toronto in track and Harold Mann of Prince George, B.C., in boxing, were only part of the 72-man contingent Canada sent to the Games in Perth.

They were welcomed home by the cheers and shrieks of about 100 friends and relatives who gathered in the rain at International Airport.

They talked about their wins and their losses — and they talked about Harry Jerome, the Vancouver 100-yard-dash man who preceded them home.

SPEAKS FOR JEROME

Harry flew to Seattle Tuesday night and drove home from there, avoiding many of the reporters who wanted to ask him what he had been asked about uncounted times before — how he failed in the event in which he is the co-holder of the world record.

Sunday night Fred Foot, manager of the track team, spoke up for Jerome:

"Harry got off the blocks well and he was going good right up to about 60 yards. Then he grabbed his leg and that was it."

Some observers said Harry had quit when he saw he couldn't win a gold medal. Fred Foot said no — there was no suggestion Jerome had quit. He had torn a muscle in his left leg.

Jerome is in hospital, his leg sutured and in a cast.

Harold Mann, the southpaw belter whose sweet-swinging left hook won for Canada, said he would turn professional "if I get the proper offer."

TURNS DOWN OFFER

Mann, who described himself as "a wholesale automotive parts man," said he had received one "unofficial offer" to box professionally in Australia, but had not taken it.

Mann won his medal with a technical knockout of Rhodesia's Brian Benson in the final of the light-middleweight division.

Kidd, the distance runner who won his gold in the 10,000-metre (six mile) run, was resplendent among his red - jacketed team - mates in a blue Hong Kong blazer and a Rhodesian hat he ended up with after swaps.

Both medalists said they doubted they could make the Pan-American Games in Brazil next April.

Most of them, with the exception of the Vancouver-area athletes, were to depart today for their homes across the country. The rest of the team will drift back within the next three weeks.

The swimmers are competing in invitational meets in New Zealand and several members of the track and field team will tour Australia and New Zealand.

US College Football

NEW YORK (AP) — Southern California polished off a perfect season and all but locked up the U.S. college football championship, Mississippi and Alabama completed the major bowls line-up and Navy rolled over Army Saturday in the wind-up weekend of the college gridiron season.

Southern Cal swept past Notre Dame 25-0 for its first perfect season in 30 years. The national champion will be determined in the final Associated Press weekly poll next week.

President Kennedy, a crowd of about 100,000 and a country-wide television watched Navy rout Army 34-14.

Alabama crushed Auburn 38-0 while Mississippi had its hands full in completing an unbeaten, season against Mississippi State 13-6. Each victor, an expected, immediately announced acceptance of a bowl berth, Alabama in the Orange and Ole Miss in the Sugar.

Oklahoma, which had won the Orange Bowl berth the week before, completed an amazing rebound to national prominence with a 37-6 triumph over Oklahoma State and an 8-2 record.

The Tracks

NEW YORK (CP)—Kelso became the fifth horse to earn $1,000,000 during a track career when he won the Governor's Plate at Garden State Park in New Jersey Saturday. The victory was worth $35,000 and pushed the five-year-old Gelding's earnings to $1,011,940.

Kelso, owned by Mrs. Richard C. du Pont, easily outdistanced his four competitors to cover the 1 ½ miles in 2:30 1-5, lowering the track record by a full second.

Robert Bensinger's Sensitivo, winner of his last two races in New York, was withdrawn earlier, so that Kelso had only four foes in the race for prize money totalling $54,000.

RETURNED $2.80

There was win betting only and Kelso returned $2.80 for $2. He was given a good ride by Mismael Velenzuela, under 129 pounds.

The victory before 29,661 fans, was Kelso's sixth in 12 starts this year. Kelso's earnings are surpassed only by those of Round Table, Nashua, Carry Back and Citation, all retired now.

The popular little Florida-bred Carry Back, Kelso's main rival for champion honors recently, was paraded Saturday between races at Tropical Park, Miami, before being retired to stud at Acala, Fla.

His earnings—third highest—total $1,170,825. He raced 55 times and was in the money 35 times.

By THE CANADIAN PRESS

MANILA, The Philippines (AP)—Canada's Lethbridge Nationals defeated Nationalist China 55-47 Sunday night for their second win in as many games in the invitational international basketball tournament here.

The United States, favorites to win the tournament, crushed Spain 90-73 while the Philippines beat Australia 60-53 in Sunday's other games.

The Canadians, who beat the Philippines 63 - 62 Saturday, rolled back the Formosans after trailing 27-23 at halftime.

Big Seven

By THE CANADIAN PRESS

Stan Mikita of the Chicago Black Hawks moved into first place in the National Hockey League's individual scoring race by picking up four assists in two week-end games.

He assisted in three Chicago goals as the Black Hawks downed New York 5-1 Sunday, bringing his total to eight goals and 16 assists for 24 points.

New York's Andy Bathgate slipped to second place when he picked up only an assist Sunday to bring his total to eight goals and 15 assists.

Ab McDonald of Chicago picked up two goals Sunday to move into a tie for third place with Bernie Geoffrion, who scored once and Alex Delvecchio of Detroit, all with 22 points.

McDonald and Geoffrion each have ten goals and 12 assists while Delvecchio has six goals and 16 assists.

Seven players with 19 points share the last scoring slot. Frank Mahovlich of Toronto has 13 goals—tops in the league—and six assists. Montreal's Gilles Tremblay has 12 goals and seven assists, Parker MacDonald of Detroit 10 and nine, Gordie Howe of Detroit nine and 10, Bobby Hull of Chicago and Henri Richard of Montreal, both with eight and 11, and Billy Harris of Toronto, seven and 12.

The leaders:

	G	A	Pts.
Mikita, Chicago	8	16	24
Bathgate, New York	8	15	23
Geoffrion, Montreal	10	12	22
McDonald, Chicago	10	12	22
Delvecchio, Detroit	6	16	22
Mahovlich, Toronto	13	6	19
G. Tremblay Montreal	12	7	19
MacDonald, Detroit	10	9	19
Howe, Detroit	9	10	19
Hull, Chicago	8	11	19
Richard, Montreal	8	11	19
Harris, Toronto	7	12	19

EIGHT INJURED

HAMBURG (Reuters)—Eight persons were injured, two critically, during a fire on board the 2,758-ton West German motorship Levante in harbor here Sunday. Three sailors' wives, allowed on board before the Levante left port, were among the injured.

MR. TWEEDY by Ned Riddle

"... and in there is our president's own private shower."

New Melrose U. C. Built Since Fire in January Dedicated by Congregation

NEW MELROSE CHURCH — Congregation leaves Melrose United Church after a Sunday afternoon dedication service. It was rebuilt on the site of the January fire which gutted the original 75-year-old church. Inset is pastor, Mr. Douglas L. Steven.

CHURCH INTERIOR — The symbol of Christian worship, the Cross, is the dominant feature of the new Melrose United Church interior. Made of oak it stands 11 feet high. The pews —yet to arrive—will seat 192 worshippers. Sidewalls and ceiling are of British Columbia cedar.

Melrose United Church, destroyed less than 11 months ago by fire, once more is a material reality — thanks to the sheer physical application of its own membership.

Those months of congregational endeavor ended yesterday with the dedication of a new, modern church on the site of the former edifice which served Melrose churchgoers since 1885.

The new church was filled to its doors for the service, specially invited guests joining the congregation for the event.

The new brick building was constructed in near - record time by the churchgoers themselves, who set to work immediately after the January blaze. In the interim, services were held in Tyendinaga township hall.

It was this community attitude which was the key theme of Saturday's dedication sermon, given in the new church by the Rev. Dr. R. B. Green, United Church theologian at Queen's University.

"Today we have reached the end of a hill from which we can look two ways.

SHOULD LOOK FORWARD

"Looking backward we can remember the old church, but it is most important that we should look forward with faith and hope in the belief the community should have a church.

"The function the Christian Church plays is to proclaim the Word of God and bear witness not only by the ministers, but by the people — both from pulpit and pew.

"The congregation," said Dr. Green, "can aid the minister proclaim faith by being receptive. Better listeners make better sermons.

"It can also help by giving to worthwhile church work. There may be a danger in forgetting the church is a part of a large fellowship. Remember, a church that is not a missionary church will soon be a missing church.

"We should not only proclaim by word of mouth, by good sermons preached and listened to—but also by the way we live, he concluded.

The dedication of the new church was conducted by the Rev. C. W. Coleman, Holloway Street United Church, representing the Belleville Presbytery.

Prior to the dedication Mr. Coleman formally received the keys to the church from Jack McFarlane, chairman of the project's building committee.

PASTOR ACCEPTS KEY

The pastor, Mr. Douglas L. Steven, in turn accepted the keys for the congregation.

Construction of the new church was co-ordinated by three main committees. Congregational support during the project drew thanks — and congratulations—from clerk of the session, Donald McFarlane, yesterday.

"It is my honor to thank you of this congregation for your generous support in time and money," Mr. McFarlane said. "Many have worked sacrificially and long to build the church. Many have given beyond their means in order that we might reach this day with a minimum of debt.

"Countless good friends outside our congregation have shown their friendship in our time of need and have helped us in unexpected and wonderful ways with gifts of money, furnishings and time."

During the service Mr. McFarlane presented the gifts and memorials for dedication.

The new buildings is 70 by 36 feet. Of brick veneer, it has four laminated arches and gables of grey masonry. Its sidewalls and roof decking are of varnished British Columbia cedar. Direct and indirect lighting floods the interior, which is oil heated. It seats 192 parishioners.

An 11-foot solid oak cross dominates the interior. The aisles are carpet-covered and the sanctuary is load with wall-to-wall broadloom.

For lay events held in the church basement, a modern kitchen has been installed. Besides a counter-top stove and a large warming oven, it has about 40 feet of cupboard space, three sinks and can cater to a 200-plate banquet.

MANY JOIN IN SERVICE

Visiting clergymen who joined in the service were Rev. A. W. Lougheed, Trenton, a former pastor of Melrose, now retired and Rev. John Robinson, Powassan, one - time student minister of the congregation, now ordained.

Mr. Robinson's wife participated in the ceremony, joining with Mr. Newton Demille in a duet. The choir also contributed an anthem, with Mrs. Lorne Weese, church organist, officiating at the new church organ.

Greetings were read at the service from the United Church Bay of Quinte Conference, the Belleville Presbytery, Rev. Alfred Poulter, supervising pastor of the Melrose charge, and the Rev. Harry Davis of Bridge Street United Church, Belleville.

Greetings also were sent from the father of the pastor, Douglas Steven, who himself is a United Church minister in Ottawa.

More than 500 members, former members and guests thronged the church for the service. The overflow was seated in the church basement and heard the dedication over a public address system.

Following the service, the ladies of the church served refreshments in the basement.

VOLUNTEER AID

Some 600 volunteer civil servants went from Britain to under - developed countries from 1958 to 1962.

SENATORS ARRIVE

SINGAPORE (Reuters)—Four United States senators, led by Senate Majority Leader Mike Mansfield of Montana, have arrived here from Saigon, South Viet Nam, on a fact-finding tour of Southeast Asia.

MAKES MAIDEN VOYAGE

LONDON (AP) — Britain's first atomic submarine, the Dreadnaught, made her maiden voyage under nuclear power Saturday, a short cruise from Ramsden dock to her fitting-out berth in Barrow.

43 Fatalities Across Canada During Weekend

By THE CANADIAN PRESS

Heavy fog in many southern Ontario communities contributed to several of the 14 traffic fatalities in the province during the weekend—nearly half the total of highway deaths across Canada.

A Canadian Press survey from 6 p.m. local times Friday to midnight Sunday recorded 16 accidental deaths in Ontario, 11 in Quebec, three in each of New Brunswick, Saskatchewan, Alberta, and British Columbia, two in Manitoba, and one each in Newfoundland and Nova Scotia.

The survey does not include industrial accidents, natural deaths or known suicides.

Ontario dead:

FRIDAY

Lionel Charbonneau, 22, of Eastview, Ont., when his small car collided head-on with a truck at Arnprior, Ont.

Rev. William Cairns, 47, Baptist missionary when his car hit a car in front of him on Highway 8 near Preston.

SATURDAY

Michele Smith, 7, of Toronto, when struck by a car.

John Christian Vos, 2, of Bramalea, Ont., when his tricycle coasted into the side of a truck near his home.

Richard Kingsley, 19, of Hagar, Ont., when an automobile, reported to police as stolen, missed a curve during a high-speed chase by police, near Warren, Ont.

Frank Gamble, 38, of Paisley, Ont., when the panel truck he was driving lipped over in heavy fog near Port Elgin.

Zigmund Rene Recoskie, 22, of Whitney, Ont., when the car in which he was riding left the highway near his home.

Charles Morgan, 75, and his wife, Winifred, of Coatsworth, Ont., when hit by a car as they walked away from their own car after it ran into the ditch near Chatham.

Gary Ross Carmichael, 24, of North Bay when the car he was driving missed a curve 15 miles north of North Bay.

Gordon Thomas Mahoney, 20, and Claude William Burkitt, 20, both of Campbellford, Ont., when their car left the road, hit a culvert and smashed into a tree near Campbellford.

William George Allan, 22, of Kingston, when he fell over a stairwell railing following a playful scuffle at Kingston.

Mrs. Lois Usher, 39, of Westbrook, Ont., when she accidentally discharged a 16 - gauge shotgun while cleaning in her home.

Ronald Ferguson, 21, of Sandwich West Township near Windsor, when a car in which he was riding veered off Highway 18 and hit a hydro pole near Windsor.

SUNDAY

Janos Burhi, 53, of New Brunswic, N.J., when he leapt in front of a train after he helped rescue a friend from a car stalled on fog-shrouded railway tracks near Port Colborne.

ORPHANS' REUNION

GRAVESEND, England (CP) William Pearson, orphaned with six brothers and sisters in Northern Ireland 37 years ago, is organizing a reunion. He has traced all his family except two brothers, who may live in Canada.

Regardless of weather...

Trains have a habit of leaving on time—and arriving on time

Canadian National the way of the worry-free

CN

YOUR TRAVEL AGENT

ROLUF'S TRAVEL CENTRE

227 FRONT STREET

DIAL WO 8-6469

FEVERISH, SNEEZY, STUFFED UP?

COLD OR GRIPPE

When a cold strikes, insist on—

BUCKLEY'S

(UNMARKED)

COLD CAPSULES

The fast results will please you. Only 45c — family size 89c.

WIDE SELECTION OF

JEWEL CASES

3.98 TO 41.95

Paul Mercier

JEWELLER

299 Front WO 2-1634

EATON'S

Gift Ideas at Big Pre-Christmas Savings!

Note the Low Price! "Marconi"

23" TELEVISIONS

EATON Special Price, each 239.95

NO DOWN PAYMENT

Quality designed to give many happy hours of crisp, clear viewing pleasure.

Features big 23" picture tube, 6" speaker for full, rich sound, convenient front-mounted controls. Adjacent sound and video trap helps block interference. Fine Walnut furniture finish. Model 144K23.

Only 12.00 MONTHLY including a reasonable carrying charge

Always a Welcome Gift! Portable

8-TRANSISTOR RADIOS

A powerful portable with a wide range of selectivity on the AM band. Gives a crisp, clear sound.

EATON Spec. Price, each 24.49

Complete with carrying case and earphone for private listening. Operates on 3 penlight batteries (incl.)

NO DOWN PAYMENT 3.00 Monthly

BONUS OFFER with this 4-speed

MANUAL RECORD PLAYER

This lightweight monaural record player plays all record sizes, has front-mounted speaker and twin needles.

YOUR BONUS . . . "Tune Tote" case holds 12 45 r.p.m. records.

EATON Special Price, each 24.95

NO DOWN PAYMENT 3.00 Monthly

—EATON'S Basement

Dial WO 2-4561

T. EATON Co. BRANCH STORES

ANNUAL WINGS PARADE

BANQUET AND DANCE

CLUB CANARA - BELLEVILLE

WEDNESDAY, DEC. 5th

MEMBERS AND FRIENDS GET YOUR TICKETS NOW FROM THE DIRECTORS OR AT THE

PRINCE EDWARD FLYING CLUB, PICTON

THE WEATHER
Wednesday — Cloudy with showers. Cooler. Low 35 High 45.

The Ontario Intelligencer

TEMPERATURES

	Max.	Min.
Today	40	32
One year ago ..	51	33

Authorized as Second Class Mail, Post Office Department, Ottawa.

BELLEVILLE, ONTARIO, TUESDAY, DECEMBER 4, 1962

6c Per Copy, 35c Per Week

HAIG MAYOR; FLUORIDATION BEATEN

Chinese Fire On Straggling Indian Troops

Demilitarized Zone Not Acceptable

CP from Reuters-AP

NEW DELHI — Prime Minister Nehru said today the Chinese Communists had fired on Indian stragglers on several occasions in the Northeast Frontier Agency since the cease-fire announced by China Nov. 21 but there had been no casualties.

Nehru was asked after his announcement of the Chinese firing if any instructions had been given to Indian personnel not to open fire after the cease-fire, and if so, whether the stragglers had observed these instructions despite the Chinese "provocation."

The prime minister said there was no question of the government giving any instructions. He said it was open to Indian troops to defend themselves when attacked.

Another questioner asked if the Chinese action did not betray the "deception involved in their so-called unilateral cease-fire" announced by China Nov. 21.

Nehru said he could not say precisely what the Chinese intentions were. He said it might be deception but it could also be a deliberate attempt to harass returning Indian personnel or that the Chinese feared they might themselves be attacked by Indian troops.

WILL MOVE TO BORDER

Meanwhile, Mrs. Lakshmi Menon, Nehru's parliamentary secretary for foreign affairs, told reporters in Colombo, Ceylon, India will not abide by Red China's plan to leave a 12½-mile wide demilitarized zone on each side of the northeast frontier. She said Indian troops will move right up to the border—the disputed McMahon line—if the Chinese make good on their promises to withdraw.

"Of course we are not accepting the limits to our advance laid down by the Chinese cease-fire plan," she said.

The Chinese government, in announcing the cease-fire, said Chinese troops would pull back 12½ miles beyond what it called the actual "control line" of Nov 7, 1959, and said Indian troops should stop 12½ miles short of the line.

She explained that there is a dispute between India and China as to the location of the 1959 control line.

Parliament At a Glance

By THE CANADIAN PRESS

Monday, Dec. 3, 1962

Prime Minister Diefenbaker said India has asked Canada for clothing for use by Indian troops fighting in the Himalayas.

Liberal Leader Pearson accused Agriculture Minister Hamilton of a "false" statement in saying at Calgary the Liberals oppose China grain sales.

Transport Minister Balcer said legislation to remedy the railways' financial situation will be introduced at this session.

Douglas Fisher (NDP — Port Arthur) indicated his party may oppose extension of a $20,000,000 annual subsidy to the railways.

A bill giving the federal government authority over 27 harbors in Ontario was given first reading with only brief debate.

HOUSE PASSES FIVE PIECES OF LEGISLATION

Opposition Claims Govt. Filibuster

OTTAWA (CP)—In one of its most productive days of the session, the Commons Monday whipped five pieces of government legislation through various stages. A Liberal frontbencher indicated production would have been even better if the government hadn't staged a filibuster for the last hour of the night sitting.

"An unfair suggestion," said government House Leader Gordon Churchill after Lionel Chevrier (L—Montreal Laurier) said it was "unfortunate" that business had bogged down on a filibuster.

Half a dozen Conservative supporters along with several from opposition parties, had spoken on a government bill to amend the Coal Production Assistance Act.

Other Liberal members said later outside the Commons it was obvious the government had no other legislation ready for the night session if the coal bill had been cleaned up before adjournement at 10 p.m.

The bill, which received second reading just before the House rose, would allow easier repayment of loans given to assist the movement of coal. The basic act would not be substantially modified.

POLICY GETS ROASTING

Prior to this, the government's transportation policy was given a roasting by opposition spokesmen.

Before Transport Minister Balcer told members that the government is preparing legislation to settle the financial problems of the CNR and the CPR for "a long time," he had been told the government was "weak-kneed" and "spineless" in its failure to formulate a

(Continued on Page 8)

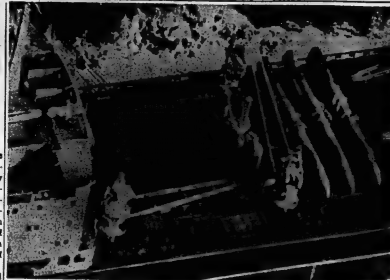

BOMBERS OUTWARD BOUND FROM CUBA — The fuselages of three Soviet IL28 bombers are on the deck of the Russian ship Okhotak in this photograph released in Washington by the Department of Defence. It was made from a U.S. Navy patrol plane which spotted the ship last Saturday off the northern coast of Cuba. These were the first of a reported 30 or more of the twin-jet bombers to be removed from Cuban bases. (U.S. Navy Photo via AP Wire photo)

Ireland, Wishart, Bailey Returned As Aldermen

Murray, David, Deacon And Allin New Members

Mayor A. McLean Haig was given a third term as the city chief magistrate in the municipal elections here yesterday, defeating his lone opponent, Alderman William E. Jarvah, by a majority of 694.

Mayor Haig polled 3,864 votes as against 3,170 for Alderman W. E. Jarvah, and was increasing his lead as the final polls were tabulated.

Three of the 1962 council were re-elected and four new aldermanic faces will be seen in city hall next year.

Three of these, however, are former aldermen returning to the municipal fold. The other is a brand new candidate.

The question, "Are you in favor of the fluoridation of public water supply of this municipality went down to substantial defeat. The "yeas" voted 2,956. The "nays" 3,744, a majority of 778.

In the election for separate school trustee for Ward Four, Robert Peter Griffin was elected over B. C. Smith by a majority of 20. Mr. Griffin polled 93 votes, Mr. Smith 73.

The aldermanic election was one of the closest if not the closest in the city's election history. It was a "banana-bunch" finish with, as one alderman put it, a "cliff-hanger" battle for the seventh and eighth finishing positions.

According to the latest figures released by city hall, yesterday's vote was much lower than anticipated in pre-election estimates. Some 7,034 voters went to the polls as compared to 7,442 of a year ago.

This figure roughly represents about 34 per cent of the electorate estimated this year around 20,000. Two years ago some 52 per cent of the electorate exercised the franchise.

Elected for another two year term and leading the polls was Alderman Jack Ireland who came from behind early in the aldermani: fight to take the lead and never looked backwards. He polled 4,171 votes believed to be a poll-topping record.

ON NEW MEMBER

The only elected alderman with no previous municipal experience Mr. Frank Murray manager of CJBQ radio station finished a fairly close second behind Alderman Ireland. Mr. Murray was given 3,828 votes, 343 behind the leader and 216 ahead of third place Alderman George Wishart who finished with 3,612.

The next three in order of election are two ex-aldermen and one former mayor. Mr. Enos David finished in fourth position a scant 32 votes behind Mr. Wishart. In fifth place is ex-alderman John Deacon with 3,595 votes a mere 41 behind Mr. David.

Ex-mayor Jack Allin who got away to an auspicious start and led the polls for the first ten polls faded towards the end and finished in sixth place with 3,361 votes, 178 in arrear of Mr. Deacon.

The "cliff-hanger battle" took place between Alderman Ross Bailey and Alderman Don Whalen. It was a nip-and-tuck battle with first one taking the lead and then the other, although Alderman Whalen looked the victor until the last ten polls were filed.

Alderman Bailey polled sufficient votes in a dramatic finish to win the eighth position defeating Alderman Whalen by 83 votes. He polled 3,354 as against Whalen's 3,271.

Former Alderman Claude D. Tice was never in the race and finished in ninth position with 1,293 votes.

The final standing of the candidates was not actually decided until the majority of the votes were tabulated. Positions changed with practically every posting of the returns and although midway through the tabulation it looked like the first five would be elected, their final positions were in doubt until

(Continued on Page 15)

The Results Of Election

FOR MAYOR	
Haig	3864
Jarvah	3170
FOR COUNCIL (Seven to be elected)	
Jack Ireland	4171
Frank Murray	3828
George Wishart ...	3612
Enos David	3580
John W. Deacon ..	3539
Jack Allin	3361
Ross Bailey	3354
Don Whalen	3271
Claude Tice	1293
FLUORIDATION	
Against	3744
For	2956
SEPARATE SCHOOL TRUSTEE Ward 4	
R. P. Griffith	93
B. C. Smith	70

Municipalities Divide On Issues of Fluoridation And Sunday Observances

By THE CANADIAN PRESS

Ontario communities divided on the issues of fluoridation and Sunday observances as dozens of cities, towns, townships and villages voted Monday in scores of municipal contests.

Fourteen cities had mayoralty contests, including Toronto and Ottawa where two nationally prominent candidates were fighting for re-election. Toronto's "mayor of all the people," 70-year-old Nathan Phillips, lost his bid for a fifth term to his finance chief, controller Donald Summerville. In Ottawa, firebrand Charlotte Whitton won another two-year term in a three way race.

Windsor's Mayor Michael Patrick withstood a strong bid by a labor-endorsed candidate, A. H. (Bert) Weeks, to win his fifth term in another three-way race. The margin, however, was his smallest since he took over in 1954.

The two major issues put to the vote were the use of sodium fluoride in drinking water as an agent against tooth decay and the open Sunday in sports, movies or both.

In Metropolitan Toronto fluoridation provided a c e battle.

The proponents of fluoridation appeared to have won a narrow victory on the basis of incomplete returns. Its opponents, who claim its application is useless, dangerous and a violation of civil rights, held the advantage in the city itself, but incomplete returns from the suburbs apparently swung the issue in favor of the measure.

In Windsor, where fluoridation actually began in September, voters gave it strong endorsement, and in nearby Amherstburg it also won by a substantial margin. One other Ontario town, Prescott, favored it.

Belleville, Chatham, Peterborough, St. Thomas, Sarnia and Ottawa voted it down, all by margins of more than 1,000 and the Niagara peninsula town of Fonthill defeated it 537 to 274. The Amherstburg count was 858 for and 553 against.

In city voting on Sunday observance, Ottawa went strongly for movies. Sunday sport earlier had been rejected. Kingston voted for both, along with St. Thomas, while Sunday movies won in Sarnia. Cities opposing Sunday movies were Galt, Guelph, Kitchener and Peterborough.

In the Toronto area six Metro suburbs voted for Sunday movies with only one, Weston, against.

In the smaller centres, Orillia went against both Sunday sports and movies, while Southampton voted in favor of both. In municipalities where the two were divided, the lineup was: For Sunday sport—North Fredericksburgh, Port Hope, New Liskeard, Maxville, with no communities voting against it;

(Continued on Page 3)

SUMMERVILLE SNOWS UNDER NATE PHILLIPS

Allan Lamport Returns to Board

TORONTO (CP) — Toronto's era of Nathan Phillips has ended in a landslide of mayoralty votes for Donald Summerville, 47-year-old controller and advocate of business - like civic government.

After an unprecedented eight years in office, the 70-year-old mayor, known far and wide for whooping up publicity for his city but under fire from opponents for easy-going administration, was snowed under Monday by a margin of more than two to one.

The city's first Jewish mayor, who had weaved a spell over the electorate for a generation, suffered his first political defeat in 36 years. He had been an alderman for 28 years before winning the first of his four mayoralty contests.

Mr. Summerville, a real estate man and theatre operator who has been city council's budget chief the last two years, rolled up 117,011 votes against 51,932 for the mayor with all but two of 1,338 polls reporting.

Lawyer Frank Nasso ran a distant third with 4,966 and three other candidates picked up only handfuls of ballots.

FLUORIDATIONS WINS

Less decisive was an area-wide vote in metropolitan Toronto on the fluoridation issue, perhaps fought with more gusto than the relatively unexciting mayoralty contest.

Early today, incomplete returns indicated a close win for the fluoridating of drinking water in the common supply of the 13 Metro communities with the vote at 169,116 for and 162,112 against.

Toronto city had voted against it 81,518 to 68,701. Final figures were lacking only from the big municipalities in North York and Scarborough, where the trend was favorable. The overall vote would determine the question for all 13.

There was little doubt about the mayoralty contest from the time the first returns began. Mr. Summerville, a schoolboy when the mayor began his string of electoral wins, quickly rolled up an increasing lead, and Mr. Phillips conceded in about two hours.

FOUGHT FOR EFFICIENCY

The new mayor, who will take office for a two-year term Jan. 1, campaigned largely for more efficiency in the mayor's chair and hit at the veteran incumbent on the claim that he spent too much time travelling and attending functions and too little attending to civic business.

Unlike his predecessor—whose waving white mane and pink features have turned up indefatigably around the globe—Mr. Summerville is little known out-

(Continued on Page 15)

Child's Crying Saves Family From Death

COOKSVILLE, Ont. (CP)—A child's crying saved a Meadowvale family of seven from asphyxiation Monday when a leaking coal furnace filled their two-storey house with carbon monoxide fumes.

Mr. and Mrs. Norman Hurren were awakened when their son Donald, 4, began crying. They smelled the fumes and began to evacuate their five children.

Mrs. Hurren was overcome, collapsed and was dragged to safety by her husband.

Mr. Hurren said his family "dropped like flies" as he tried to get them out of the house.

"I'd get one off the floor," he said, "then another one would collapse."

The family was treated at hospital and later released.

Cooksville is about eight miles south west of Toronto.

Will Supply Free Contraceptives In Illinois to Cut Relief Cost

CHICAGO (AP)—The state of Illinois, plagued by money problems for the last year, has decided to supply contraceptives free to single mothers or married women on state relief rolls in an attempt to cut welfare costs.

Clergymen, social workers and state officials have lined up largely along denomination lines over the action Monday by the Illinois Public Aid Commission, the state's welfare body. Protestants and Jews mostly approved it; Roman Catholics opposed it.

The commission, in a stormy 4½-hour meeting, approved the new version of the birth control plan by a vote of 6 to 4. All four commissioners who opposed the plan are Catholics.

A spokesman for the Roman Catholic diocese of Chicago said comment will be withheld until the text of the decision was studied.

The source of the bitter battle results from Illinois' financial problems which have nagged the state for the last year.

Governor Otto Kerner, a Democrat, has brought increasing pressure on the state welfare agency to slash its costs.

About 400,000 of the state's 10,000,000 residents receive some form of state aid.

Ten years ago the two-year welfare bill was $275,000,000. More than $631,000,000 has been voted for the present biennium—and that's still not enough.

Noting that 50,000 mothers received aid for dependent children, commission chairman Arnold Maremont argued that preventing more children from being born and getting on aid lists would save Illinois $30,000,000 a year.

"Assuming the birth daily in Illinois of 15 illegimately born

(Continued on Page 8)

Today's Chuckle

If you were to list the 10 smartest people in town, who would be the other 9?

THE WEATHER

A weather disturbance is developing a southerly flow over Ontario. Showers are occurring in the north and the southerly flow will dissipate the dense fog across southwestern Ontario.

Showers will spread into central Ontario this afternoon and into southern Ontario during the night. Strong northerly winds following the weather system will spread cooler air into Northern Ontario tonight, accompanied by snow and into the rest of the province by late tonight or early Wednesday.

Magazine Article Denounced by Adlai Stevenson

WASHINGTON (AP) — Adlai Stevenson, U.S. ambassador to the United Nations, has denounced a magazine article which he said "grossly misrepresented my views" on Cuba.

Stevenson referred to an article in the Saturday Evening Post, titled In Time of Crisis and written by Stewart Alsop and Charles Bartlett.

The article says Stevenson disagreed with President Kennedy on the Cuban blockade and "preferred political negotiation to the alternative of military action."

The article carries a picture of Stevenson with a caption saying "Stevenson was strong during the UN debate, but inside the White House the hard-liners thought he was soft."

QUOTES SALINGER

Facing newsreel and television cameras at the state department Monday, Stevenson quoted lengthily what presidential press secretary Pierre Salinger told White House reporters earlier in the day.

Salinger, Stevenson noted, had said the deliberations of the National Security Council must remain secret "to permit access by the president to the frankest expression of views."

"I can state flatly," Salinger said, "that Ambassador Stevenson strongly supported the decision taken by the president on the quarantine and brilliantly developed the U.S. position at the United Nations during the days which followed."

Bartlett is a close personal friend of Kennedy and introduced Kennedy to Jacqueline Bouvier, now Mrs. Kennedy.

White House sources said Bartlett had never taken advantage of his friendship with Kennedy to report inside information.

Canadian Resolutions Seek To Rescue UN From Debt

UNITED NATIONS (CP)—Canada submitted financial measures Monday to the United Nations which also heard a new warning from Secretary-General U Thant that bankruptcy threatens the world body.

Two resolutions were introduced by Brig. John H. Price of Montreal, Canadian delegate to the 110-member budgetary committee. The first, co-sponsored by 10 countries including the United States and Britain, asks the UN General Assembly to accept an advisory opinion regarding peace-keeping operations handed down last July by the World Court at The Hague.

Thant, speaking before Price and making his first appearance in the committee as full-fledged secretary-general, pleaded with delegates to accept the World Court's ruling. He declared:

"Not to do so in the present case would be not only a departure from the tradition relating to all the past precedents concerning advisory opinions of the court, but also a blow at the authority and standing of both the court and the assembly in a matter vital to the future of the United Nations."

But Soviet Delegate Pavel Tchernyshev, announcing he will oppose the Western resolution, said Moscow still rejects the responsibility for members to pay Congo and Middle East UN costs because they were approved not by the 11-member Security Council—where Russia has a veto—but by the full-membership General Assembly.

"This has been and continues to be the position of the Soviet Union," Tchernyshev said.

Thant declared in his earlier speech: "A financially bankrupt United Nations would be an ineffective United Nations, if, indeed, it could survive on such a basis. The financial issue is thus one which, if I may say so, transcends political controversy."

United States Delegate Philip Klutznick appealed for the budgetary committee and the assembly—which will later consider the committee's findings—to avoid partisan political speeches and deal with the central question of keeping the UN financially sound.

Price, a Montreal industrialist, said: "At a time when there is fresh encouragement in regard to effective international co-operation, I am sure we all share a common determination to seize this opportunity and to

(Continued on Page 15)

Toronto Suburbs Swing Decision In Favor of Fluoridation Move

TORONTO (CP) — Metropolitan Toronto apparently has endorsed fluoridation of its water supply despite a hard core of opposition in the city of Toronto and most of its older suburbs.

Early returns from city polling subdivisions in civic elections produced a pronounced margin against fluoridation but as returns came in from the three largest suburbs the lead was gradually whittled away.

With 16 city polls and more than 100 in North York Township yet to be heard from early today the count was only 169,897 to 165,606 in favor of fluoridation but the trend of voting in North York indicated the majority would be increased when the final returns were in.

Besides North York, the huge townships of Etobicoke and Scarborough and the village of Forest Hill were solidly in favor of the additive. Opposed besides the city were East York and York Townships, the towns of Mimico, Weston and New Toronto and the villages of Long branch and Swansea. The town of Leaside was divided almost evenly, approving the measure by 39 votes.

Forest Hill, whose council in 1955 inaugurated proceedings in the Supreme Court of Canada to prevent Metro from carrying out plans to fluoridate the water, supported fluoridation by a 2-to-1 margin.

Edward Roelofson, chairman of a committee favoring fluoridation, said approval represents the greatest step forward in public health since pasteurization of milk.

"It means that now both the rich and poor will reap the benefits of healthy teeth and improved general health which must follow," he said, predicting Canada's other larger cities will follow Metro's lead.

George MacMillan, chairman of the anti-fluoridationist Citizens Health Organization, said he may file an application for a recount. "It is too close a vote on such a serious matter."

Ask Producers to Increase Cheese Exports to Britain Before Euromart Is Formed

Every effort should be made to increase exports of Canadian cheddar cheese to England and thus prepare for the day when that country enters the European Common Market and erects a tariff barrier against the Canadian product.

This was urged at Stirling Monday by Hector C. Arnold, chairman of the Ontario Cheese Producers' Marketing Board, as he addressed the annual meeting of the County Cheese Producers' Association.

Mr. Arnold said that when the United Kingdom enters the Common Market a tariff of up to six cents per pound could be expected against entry of Canadian cheese.

But if exports of cheese to Britain were increased now, the English would again acquire their taste for distinctive Canadian cheddar and would be willing to pay an extra price to get it.

This year, Canada could have sold double the amount of cheese to England — if the cheese had been available, Mr. Arnold said.

BRIGHT FUTURE SEEN

But despite the problematical United Kingdom cheese export situation, Mr. Arnold predicted a bright future for the cheese industry in Canada, noting that the price of cheese during the past year had been very encouraging.

A board price of 37¾ cents per pound had been realized and with the federal subsidy of 25 cents per cwt. for milk and the one per cent premium brought the price up to 41¾ cents.

"It is a record price for cheese," Mr. Arnold said, "and it is a sound price as the domestic market is ten million pounds short of the supply on hand at this time last year."

He predicted a good price for cheese next year and said that the present price might even be bettered.

If such was the case, he predicted a swing by farmers from butter production to more cheese.

This was indicated by the fact that there was now a surplus of 82 million pounds of butter oil and 158 million pounds of butter in storage—with no market available.

Jack M. Bain, director of milk products for Ontario, foresaw a shortage of qualified cheesemakers in the near future if the present trend toward amalgamation of cheese factories continued.

Larger factories called for more skillful operators, he said. The situation would have to be evaluated and an effort made to get the right type of men to enter the field.

Mr. Bain congratulated cheesemakers in the Central Ontario region for their achievement in making more than 96 per cent first grade cheese during the past year.

He reviewed the "multi-milk" question and said efforts were now being made at the government level to determine whether the product should be classed as fluid milk or manufactured milk.

Producers supplying the "multi-milk" plants were now receiving $3.25 per cwt., plus the 25 per cent government subsidy.

FIELDMEN HEARD

Other speakers heard were W. Ernest Henderson, and Thomas Heath, both fieldmen for the Ontario Department of Agriculture.

Mr. Henderson said the record of Hasting's County cheesemakers was good this year, but noted there was still a problem of undergrade milk. Three to five percent of the producers were responsible for all undergrade milk arriving at factories, he said.

Dirty equipment, pails, milking machines and other equipment, was still the main cause of undergrade milk. This could be cleared up only through proper care and washing.

Thomas Heath, fieldman in charge of taking samples for quality milk tests, said that in November South Hastings farmers produced 58 per cent No. 1 milk. No. 3 milk was said acceptable for milk destined for a milk manufacturing plant, he said.

TO HAVE TALKS

PARIS (Reuters) — British Labor Leader Hugh Gaitskell arrived here Sunday for a two-day stay during which he hopes to have talks with leading French politicians.

A.N.A.F. Weekly News

With Christmas just around the corner, most everyone is busy doing their shopping and so the attendance at the semi-monthly dance held recently, was smaller than usual.

Those who did attend however, enjoyed themselves and were delighted with the prizes they won. The next dance was to be held on December 14th. It has been cancelled by the entertainment committee as it will be busy putting the finishing touches on the arrangements for the Children's Christmas party. Presents and entertainment for the kiddies will be bigger and better than ever.

Volunteers will be needed to help with last minute preparations on Saturday morning, December 15th and are asked to be at the ANAF Clubrooms at 8.00 a.m.

Next Saturday evening there will be the turkey roll. All members and guests are welcomed. An advertisement will appear in the Ontario Intelligencer, giving full details.

The ANAF pipe band has been invited to attend the Bowmanville Santa Claus Parade after the splendid performance rendered in the Belleville Santa Claus Parade last Saturday. The Fire Department and their helpers can look with pride on the results of their hard work in organizing the parade.

You are asked not to forget Nomination Night on Thursday, December 13th.

County Council To Have First Woman Member

Hastings county council will have its first woman member next year when reeves and deputy-reeves meet in January for their 1963 inaugural session.

Mrs. Audrey Sexsmith will take her seat as deputy - reeve for the village of Bancroft and will be the first member of her sex to sit on the county body.

Mrs. Sexsmith won the deputy-reeve position by acclamation as a prelude to municipal elections Monday which saw former deputy reeve M. J. McAlpine named as reeve over last year's deputy reeve Allan Bronson. Mr. McAlpine polled 463 votes as against 338 for Mr. Bronson. This year's reeve J. H. Brown has retired.

Elected as councillors were John S. Hattin, 443, Erle Halley, 400 and Gordon Groves, 383. Defeated candidates were Russell Halley 298, David Callaghan 277 and Gerald O'Shaughnessy 245.

Gerry Westlake was elected as public utilities commissioner with 373 votes, defeating Mrs. Nora Maxwell with 214 votes.

School Board member George Whitfield was elected by acclamation.

In nearby Dungannon township Reeve Tracey Adam went down to defeat at the hands of former Reeve Calvin White. Mr. White represented his township at county council several years ago.

Three Trustees, Commissioner Are Elected

Residents of the town of Deseronto went to the polls Monday to elect a public utilities commissioner and three members to the board of education.

Mr. Percy Luck was elected utilities commissioner with a vote of 341, defeating A. Percy Brooks who received 160 votes.

Public school board members elected were Mrs. Elizabeth McVicker, 296, John R. Neal, 264 and Erie M. Keech, 262. Defeated candidates were Donald S. Armitage, 230, Robert Whattam, 224 and Mrs. Eleanor Schell 222.

The town mayor reeve and two councillors have still a year to go of their two-year terms.

However, there will be a second nomination meeting on Wednesday to fill one position still vacant on town council. Following the previous nomination meeting only three candidates for council qualified and were elected by acclamation.

ANNOUNCES CHANGE

LONDON (AP)—Admiral Sir David Luce will succeed Admiral of the Fleet Sir Caspar John as a lord commissioner of the admiralty, first sea lord and chief of naval staff next summer, the admiralty announced today. Sir David last month became the first commander-in-chief of the new unified three-service command in the Far East.

Woman Elected To Council Seat In Thurlow Twp.

Thurlow Township will have a member of the fair sex as municipal councillor for 1963.

In Monday's township election, Mrs. Helen Ash won a seat on Thurlow council along with Manley Mitchell and Horace W. Casey.

Mr. Casey headed the polls with 608 votes, Mr. Mitchell received 574 and Mrs. Ash 409 votes.

Other candidates running for council were Ralph Plumpton with 387 votes and Kenneth Bradshaw with 248.

There was a turnout of about 35 percent of the voters which in view of the weather was considered good by township clerk Earl Dafoe.

All other council positions were filled by acclamation with Clayton Hall being the 1963 reeve and Carl Thompson, deputy reeve.

This year's reeve, Harry Pound, is retiring from municipal life.

Noisy Muffler Tripped Chain of Circumstances

A noisy muffler tripped a chain of circumstances that now has confronted Belleville magistrate's court with a fine legal problem.

Charged with possession of stolen goods this morning were three Windsor youths: Elie Seremack, Reggie Bouffard and his brother, Roger Bouffard.

Originally charged with possession of goods valued over $50, they elected trial by a judge and jury. This morning, set for their preliminary the value of the goods charged in their possession was revalued under $50.

The slight alteration made all the difference in court procedure. On a charge involving more than $50 accused persons have the right to elect by which court they may be tried.

Magistrate T. Y. Wills remanded the accused one week to consider his decision after a legal argument between defence counsel Robert Temple and crown attorney John Pringle.

The accused first came to the notice of police because the muffler on their automobile was making excessive noise in the early hours of November 22. Constable Barry Titterson told the court he and Constable Bill Stephens stopped the car, became suspicious and searched it.

In the automobile, said the constable, he found $27 in silver, several packages of cigarettes, four silver dollars and a watch.

STATION ENTERED

Further investigation that same morning revealed a break-in at Mulrooney's service station at Herchimer Avenue and Dundas Street East. Station operator Eugene Mulrooney said money had been taken from vending machines on his premises and his watch was also missing.

The watch was the crucial hinge in the legal argument that followed.

Mr. Temple claimed the value of the watch and the money, added together, was in excess of $50 — therefore the youths had the right to elect the method of their trial.

"We should then revert to the status of a preliminary hearing."

City watchmaker Fred Kemp, called to identify the watch, was asked to appraise its value.

"The value is about $25. It may be worth more to the owner."

Crown Attorney John Pringle amended the charge to specifically allege possession of the watch only.

Mr. Temple objected to the amendment.

"I do not think the objection has any weight," countered Mr. Pringle. He pointed out that there was no specific evidence identifying the money allegedly taken from the service station.

"I am sorry I cannot agree with you," said the magistrate. "The way this evidence is given there is an irresistible inference that the watch and the money all were obtained at the same place and time."

The accused unable to obtain bail were remanded in custody.

FRAGRANT HARBOR

The name Hong Kong means "fragrant Harbor" in Chinese.

Obituaries

WILFRED HENRY STEPHENSON

Engineer with the Northern Electric Company for 30 years, Wilfred Henry Stephenson, 50 Crestview Ave., died suddenly at his home on Monday.

He had worked all day at Northern and died suddenly from a heart attack after returning home. He was in his 57th year.

Son of the late Mr. and Mrs. John Stephenson, he was born in England and had lived in Belleville for the past 12 years coming here from Toronto. He was a member of the Anglican Church.

Mr. Stephenson was educated at Jarvis Street Collegiate Institute at Toronto and the Montreal Technical School. He entered the employment of the Northern Electric Company in Montreal and when the war broke out in 1939 he entered the RCAF where he was a wireless school instructor. He retired from the Air Force with the rank of Flight Lieutenant and again joined the Northern Electric and was moved to this city 12 years ago, where he became an engineering associate.

He was a past commanding officer of the Bay of Quinte Power Squadron and an instructor in power squadron training with the rank of District Lieutenant Commander. He was one of the few men in Canada to have taken all power squadron courses and held the grade of navigator. He was well known and highly respected in many walks of life in the city.

He is survived by his wife, the former Agnes Fox and one daughter, Mrs. Major M. (Bernice) Robinson, of Toronto.

There are eight sisters, Mrs. Kenneth Johnston, Peterborough; Mrs. Herbert Moore, Mrs. Frank Slater, Mrs. Fred Parker and Mrs. Alfred Goodhead, all of Niagara Falls; Mrs. Annie Parkinson and Mrs. Laura Delibac, both of England and Mrs. Harold Walton of Port Stanley.

Resting at the John R. Bush Funeral Home; the funeral announcement appears elsewhere in this edition.

MRS. CLARENCE COLE
Wooler

The death of Mrs. Lidia M. Cole of Wooler, occurred at the Trenton Memorial Hospital on Monday, in her 76th year. She had been in failing health for some time.

Born in Kingston township, she was the daughter of the late Mr. and Mrs. Charles Asselstine, and wife of Clarence Cole. Her first husband, Garrett Nelson, predeceased her 35 years ago, and she had resided in the village of Wooler for the past 54 years, and was a member of Friends' Church at Wooler.

Besides her husband, she is survived by two sons, Stirling Nelson of Niagara Falls, and Charles Nelson of Codrington, and one daughter, Mrs. Kenneth (Marion) Hill of Burgessville.

Also surviving are five stepchildren, Lorne and Gordon Cole of Hilton; Mrs. Howard (Pearl) Richards of Frankford; Mrs. George (Esma) Maybee of Belleville, and Mrs. Harold (Helen) Ireland, of Hilton; one brother, Arthur Asselstine of Frankford, and two sisters, Mrs. Andrew Waldie of B.C., and Mrs. William Waldie, also of B.C.

Resting at the Rowe Funeral Home, Frankford. Funeral arrangements appear elsewhere in this edition.

MRS. ARTHUR JAMES SNARE

The funeral of Mrs. Emma May Snare was held from the Thompson Funeral Chapel, Everett Street on Monday afternoon. Rev. Alexander McDowell conducted the service and also the committal rites at Victoria Cemetery.

The bearers were Jack Allin, Richard Beare, William Clapp, Bruce Gehan, Frank Bower and James Churchill.

GORDON THOMAS MAHONEY

CAMPBELLFORD — The funeral of Gordon Thomas Mahoney, 20, who died in an automobile accident near here Saturday night was conducted from St. Mary's Roman Catholic Church this Tuesday morning at 10 a.m.

Mr. Mahoney was a member of St. Mary's Roman Catholic Church and of the Campbellford Kinsmen Club. He was born in Seymour township, the son of Gordon T. Mahoney and Rose Collins, both of whom survive.

Also surviving are his wife, the former Brenda Darlene Holmes, and his daughter, Kimberly Lynn Anne, a year and a half.

Also surviving are four brothers, Charles, Patrick, Edward and Donald and four sisters, Mary, Margaret, Helen and Betty.

The Rev. Father Joseph Walsh of St. Mary's Roman Catholic Church conducted the funeral mass at the church at 10 a.m. Tuesday. Interment will be in St. Mary's Cemetery.

CLAUDE W. BURKITT

CAMPBELLFORD — The funeral of Claude W. Burkitt, 20, who was killed in a car accident near here Saturday night will be conducted from the Bennett Funeral Home on Tuesday afternoon at 2 p.m.

Mr. Burkitt attended St. John's United Church. He was born in Sudbury, Ontario, the son of William Burkitt and Blanche Rivard, both of whom survive.

Also surviving are his wife, the former Sheila Greenly, and a daughter, Cheryl Lynn, age three. Two sisters, Mrs. James McComb (Beverly) and Darlene, 17 and a brother, Bryan, eight, also survive.

The Rev. Dr. D. M. Smith of St. John's United Church conducted the funeral service from Bennett's funeral home on Tuesday afternoon at 2 p.m.

Pall bearers will be Lloyd Maracle, Ray Ellis, Tom Holmes, Walter Grills, Jim McComb and Gary Hoard.

Interment will be in Mt. Pleasant Cemetery.

MRS. JAMES VINCENT LEWIS
Frankford-Trenton

The death of Mrs. Lena Louisa Lewis of Frankford and Trenton occurred at the Belleville General Hospital on Monday. She was in her 82nd year.

Born at Trenton, she was the daughter of the late Mr. and Mrs. Levi Paro. Her husband, James Vincent Lewis, predeceased her some time ago, and she had resided with her daughter, Margaret, in Frankford, for the past 17 years. She had been in ill health for some time.

She is survived by three daughters, Mrs. Clayton (Harriet) Brickman, Trenton; Mrs. J. W. (Aileen) Campbell of California, and Mrs. Cecil (Margaret) Reid of Frankford, and one son, Frederick of California. One son, Oliver Timothy, predeceased her five years ago.

She was a former member of Grace United Church, Trenton.

Resting at the Rowe Funeral Home, Frankford. Funeral arrangements appear elsewhere in this edition.

British Frogman Killed, Another Man Vanishes

AVALON, Calif. (AP) — One British frogman was killed and another, coming to his aid, vanished into the depths during an experiment 1,000 feet deep in the Pacific Ocean.

Peter Small, 35, a reporter with the London Daily Telegraph, apparently died of the bends. Christopher Whittaker, 22, a student at the University of California, is missing in the depths.

They were experimenting Monday with a mixture of gases which they believed would enable man to survive deep in the sea.

BIRTHS

STOLIKER — Mr. and Mrs. Jim Stoliker are happy to announce the birth of their son, Todd, Tuesday, November 27th, 1962, at the Belleville General Hospital. Weight, 8 lbs., 4 ozs. A brother for Laurie, Sherry, Jeff and Julie.

IN MEMORIAM

TUCK — In loving memory of our little granddaughter Sandra Tuck who passed away December 4, 1961.
Days of sadness will come o'er us,
Tears in silence often flow,
For the memory keeps you ever near us,
Though you died one year ago.
—Ever remembered by Grandma and Grandpa Johnston.

TUCK — In loving memory of our darling daughter and sister, Sandra Jewel Tuck who passed away one year ago, December 4, 1961.
No stain was on her little heart,
Sin had not entered there,
And innocence slept sweetly on,
That pale white brow so fair,
She was too pure for this cold earth,
Too beautiful to stay,
And so God's holy angel bore,
Our darling one away.
—Sadly missed and ever remembered by Mummy, Daddy and brothers Dennis and Dale.

TUCK — In loving memory of Sandra Jewel Tuck who passed away December 4th, 1961.
The midnight stars are shining,
Upon your silent grave,
Beneath it sleeps the one we love,
And the one we could not save.
—Sadly missed and ever remembered by grandparents, Mr. and Mrs. William Tuck and Uncle Ralph.

EMPEY — In loving memory of a dear sister, Iva who passed away so suddenly Dec. 4, 1954.
No farewell words of comfort,
No time to say goodbye,
God took her in a moment,
To a land of rest on high,
When ties of love are broken,
And loved ones have to part,
Death leaves a wound that never heals,
And an aching heart.
—Ever missed and loved by Pearl.

HARRISON — In memory of a dear friend Gisele who passed away Dec. 4, 1954.
And while she lies in peaceful sleep,
Her memory I shall always keep.
—Ever remembered by Pearl.

EMPEY — In loving memory of a dear daughter and sister Iva Empey, who passed away December 4, 1954.
Gone is the face we loved so dear,
Silent is the voice we loved to hear
Too far away for sight or speech,
But not too far for thought to reach,
Sweet to remember, her who was here,
Who, gone away is just as dear.
—Sadly missed by Dad, brothers, sisters and families.

DEATHS

McKIBBON, G. Nesbitt — In loving memory of G. Nesbitt McKibbon, beloved husband of Constance Cottee, who died at Prince Edward County Memorial Hospital, Tuesday, December 4th, 1962; in his 69th year.
Resting at the G. M. Hicks & Son Funeral Home, 3 Centre Street, Picton. Funeral service on Thursday at 2:00 p.m. from Picton United Church.
Interment Cherry Valley Cemetery.
Flowers gratefully declined. Please donate to the M. & M. Picton United Church, or the Heart Fund.
Casket will be opened in the church from 1:00 p.m. to commencement of service.
Masonic service on Wednesday at 8:00 p.m. at the Funeral Home.
D4-2t

STEPHENSON, Wilfred Henry — Suddenly at his home, 50 Crestview Avenue, on Monday, December 3rd, Wilfred Henry Stephenson, beloved husband of Agnes Fox, in his 57th year.
Resting at the John R. Bush Funeral Home, 80 Highland Avenue. Service in the chapel on Thursday, December 6th at 3.00 p.m. Archdeacon A. S. McConnell officiating.
Interment, Belleville Cemetery.
D4-2t

COLE, Lidia M. — Suddenly at the Trenton Memorial Hospital on Monday, December 3rd, Lidia M. Cole of Wooler, beloved wife of Clarence Cole in her 76th year.
Resting at the Rowe Funeral Home, Frankford, then to Friends' Church, Wooler, on Wednesday, December 5th, for service in the church at 2.00 p.m. Mr. Burton Hill officiating, assisted by Rev. John McCallum.
Interment, Friends' Cemetery.

LEWIS, Lena Louisa — Suddenly at the Belleville General Hospital on Monday, December 3rd, Lena Louisa Lewis of Frankford and Trenton, beloved wife of the late James Vincent Lewis, in her 82nd year.
Resting at the Rowe Funeral Home, Frankford. Service to be held in the chapel on Wednesday, December 5th, at 3.00 p.m. Rev. Charles Judd officiating.
Interment, White's Cemetery, Bayside.

WELSH, James Harold — At Toronto General Hospital on Sunday, December 2nd as the result of an accident, James Harold Welsh, Point Anne, beloved husband of Annie Rowe, in his 41st year.
Resting at the John R. Bush Funeral Home, 80 Highland Avenue. Service in the chapel on Wednesday, December 5th at 1.30 p.m. Rev. Alexander McDowell officiating.
Interment Cherry Valley Cemetery.
D3-2t

E. GUSS PORTER, Q.C.
BARRISTER — SOLICITOR, NOTARY
Announces
THE RELOCATION OF HIS OFFICES
GROUND FLOOR — 210 PINNACLE STREET
EFFECTIVE NOV. 28th, 1962
Opposite the Quinte Hotel
P.O. BOX 263 DIAL WO 2-4041

DR. R. W. EDWARDS
WISHES TO ANNOUNCE THAT HIS
New Address will be
235 BRIDGE ST. EAST
EFFECTIVE DECEMBER 1st, 1962

CHRISTMAS SPECIAL . . . . .
ANSCOCHROME
35 mm. FILM
(12 exp.)
Be Prepared . . . to get pictures this Christmas.
only $1.49
Always Open All Day Wednesday

Geen Drugs Limited
DIAL WO. 2-4551
PRESCRIPTIONS
FREE DELIVERY
FREE DELIVERY 'TIL 8 O'CLOCK

FLOOR SANDING AND FINISHING
GLEN ELLIOT
186 Dufferin Ave. WO 2-3060

Pinkston & Luscombe
Funeral Directors
60 Victoria Ave. Dial
at Church St. WO 8-8733

How to hold on to money:
LADY BUXTON French Purse
Slip your folding money into the bill compartment. Now, put your silver into the roomy change purse. (Notice how wide it opens.) Store your cards, pictures and charge plates in the deep pocket. Then fold the whole purse in half and snap it shut. Even full it's slim and fits neatly into the palm of your hand. In colors and leathers you've got to see.
DUFF'S—DRUGS
"Your Friendly Store"
WO 8-7828 FREE DELIVERY
OPEN ALL DAY WEDNESDAY

ALL DRUG STORES OPEN
ALL DAY WEDNESDAY
ALL DAY TO 8.00 P.M.

GIFTS FOR MEN
—ELECTRIC SHAVERS
—GILLETTE RAZORS AND GIFT SETS
—HAIR BRUSHES Natural or Nylon Bristles Military or Club Style
—KODAK CAMERAS
—FILMS, FLASH BULBS
—GADGET BAGS
—CIGARET LIGHTERS
—CIGARETS IN 50's
—2 PKGS. CIGARETS and LIGHTER TO MATCH
—SHAVING SETS Yardley — Old Spice Seaforth — Mennen's
—AFTER SHAVE LOTION TALC, COLOGNE
—SHAVING BOWLS
—ELECTRIC PRESHAVE LOTION
—TRAVEL CASES Fitted or Empty
—BILLFOLDS
—FLASHLIGHTS
—SHAVING BRUSHES
—FOUNTAIN PENS
SEE OUR CHRISTMAS CARDS
ORDER YOUR LAURA SECORDS NOW
DOLAN THE DRUGGIST
WO 2-3406 Free Motor Delivery
OPEN EVENINGS UNTIL 8 O'CLOCK

TITO LEAVES FOR RUSSIA — President Tito of Yugoslavia, right, and his wife, Jovanka, are bid goodbye by Yugoslav Vice-President Edward Kardelja at Belgrade railway station before they left for a private visit to the Soviet Union. (AP Wirephoto via cable from London).

Trenton News

By EULA GOSLING—Phone 2-3929

Burtt, Weaver and Todd Elected, Sunday Movies Out

TRENTON — Something more than 2,000 Trenton voters went to the polls yesterday to elect three councillors, cast a more than two-to-one vote of confidence in last year's PUC chairman, Charlie Hilton, and turn thumbs down on Sunday movies for the town.

While all figures are still considered "unofficial," 2,009 out of 7,243 eligible voters walked or drove through a light fog to decide Trenton's political destiny for another year.

Veteran councillor Ross Burtt led the polls with 1,099 votes. Gerald Weaver, a former councillor, came second with 915 and 1962 councillor, Ed Todd, polled 886.

Defeated were George Greer, 611; Dan Senik, 561; Richard Whitley, 509; Alfred Vaughan, 406 and Arthur Collette, 356.

Charles Hilton, asking for a vote of confidence, as utilities chairman, polled 1,446 votes. R. E. "Roly" Whitley, in spite of the fact that he had issued a public appeal for the voters to endorse Mr. Hilton as commissioner, received 591 votes. After qualifying to run for the one vacancy on the commission, Mr. Whitley decided that he couldn't handle the job and tried to resign. But according to law, his name appeared on the ballot along with that of Mr. Hilton.

Sunday movies were endorsed by 889 ratepayers; 1,257 persons didn't want them.

Members of 1963 council, the acclaimed school board members and utilities commissioners, will be sworn in after the first of the year.

Murray Reeve Is Re-elected In Close Vote

TRENTON — Reeve Douglas McMaster of Murray Township was re-elected by a relatively small margin yesterday, polling 665 votes against the 591 of his opponent, Stewart Mainprize.

Last year's deputy reeve, Fred Bruyea, was re-elected with 620 votes and his opponent, 1962 township councillor Leo McAuley, polled 500.

Three councillors were elected from a slate of five. Leading the polls was Keith Johnson with 806 votes; second, 1962 councillor Ronald Webb, and third place went to Walter Thompson with 573.

Defeated were James Day with 272 and Harry Seymour with 268.

160 Persons Donate Blood At Clinic

TRENTON — Despite a heavy fog and a power interruption lasting almost two hours, over 160 people presented themselves to donate blood at the Blood Donor Clinic held by the local Red Cross unit yesterday evening at Ebenezer Christian Reformed Church.

Besides Trenton residents there were many from Brighton, Frankford and Bloomfield who braved the heavy fog. The power interruption came at 5.15 p.m. when many were present. They remained until the power service was resumed at 7.00 and donors could again be taken. The power interruption was due to a burned wire, according to a Public Utilities spokesman.

The clinic was convened by Mrs. Norman Campey and Mrs. Ernest Magnus.

Huge Hercules Helpers for Santa Claus

TRENTON — Huge Hercules turboprop transports of the RCAF's 435 "Chinthe" Squadron are giving Santa Claus a big assist this year in delivering Christmas mail and parcels to Canadian servicemen on duty away from home.

Last Friday, a Hercules returned from Biak, New Guinea, and Saigon, Indo China. The eight-day trans-Pacific flight brought equipment and supplies and Christmas mail to the RCAF Otter Detachment providing light air transport facilities for the U.N. organization in New Guinea, and a similar load to Canadian members of the International Truce supervisory Commission in Saigon, Indo China.

Operations Commander for the flight was Wing Commander E. E. "Ernest" Hurlbut, Officer Commanding 435 Squadron. Aircraft captain was Flight Lieutenant H. H. "Harry" Glenn of Bristol, P.Q. near Ottawa.

On December 9th another Hercules transport will leave home base at Edmonton, Alta., to carry out the annual "Operation Santa Claus" — the winter re-supply of remote Arctic outposts and weather stations.

Depending on the conditions, the Hercules will land at the weather stations of Eureka, Isachsen, Mould Bay and at Alert, northernmost of Canada's Arctic establishments, all above the Arctic Circle.

The majority of the Arctic outposts will be supplied by paradrop, however. The men serving at seventeen tiny weather stations will welcome the sound of the mighty Hercules flying overhead, for it will be their last chance for mail from home before the Arctic winter sets in in earnest.

The equipment, supplies and mail will be loaded into special wicker panniers, woven for the RCAF by the Canadian National Institute for the Blind. The loaded panniers will then be paradropped from the Hercules as it flies low over the Arctic detachments. Each pannier has a tiny light attached to assist those waiting on the ground to recover the valuable parcels.

Charlotte Just Keeps Rolling Along As Mayor

OTTAWA (CP)—Mayor Charlotte Whitton of Ottawa "just keeps rolling along."

The controversial 66-year-old, named five times as Canada's newsiest woman, won another two-year term in city hall Monday with an increased, 6,000-vote margin over the same man she defeated in 1960.

In her hour of victory over two male opponents, she chanted these lines to the tune of Old Man River:

"She didn't plant ballots and she's not forgotten,

"Old Mayor Charlotte just keeps rolling along."

Warm Welcome Is Given Tito By Khrushchev

By PETER JOHNSON

MOSCOW (Reuters) — Premier Khrushchev today warmly embraced Yugoslav president Josip Tito, on his first visit here since 1956, and declared conditions are right for good relations between their two countries "to continue to develop and to strengthen."

Khrushchev recalled he had said in Bulgaria last May that Russia and Yugoslavia had "identical views on many international problems" and added today the personal contacts between the leaders of the two countries "would help to strengthen friendship and co-operation."

It was Tito's first visit since the Hungarian revolution shattered the post-Stalin era reconciliation between the two Communist countries.

After Tito stepped from his train, the Yugoslav leader and his wife received bouquets of flowers from Moscow schoolchildren and then proceeded on a route lined with Muscovites to a special residence set aside for them in the Kremlin.

Liquor, Beer Stores Beaten In Stirling

There was no election in the village of Stirling yesterday but residents went to the polls anyway to decide on whether liquor and beer stores would be permitted in the municipality.

Both questions were soundly defeated with the "drys" gaining approximately 58 per cent of the vote.

The "wets" required 60 per cent of the vote to carry the questions.

It was the second time liquor and beer stores have been defeated at Stirling in the past six years. On the previous occasion the "drys" also won by a wide majority.

KELLY'S REXALL DRUGS
411 BRIDGE ST. EAST DIAL WO 2-5333
OPEN ALL DAY WEDNESDAY
FREE PROMPT DELIVERY
OPEN SUNDAY 9.30 A.M. TO 9.00 P.M.

Warden Convenes Winter Session of County Council

The final 1962 session of Hastings County council got underway today at the county administration building, with Warden Harold Varty welcoming members to the three-day conclave.

Warden Varty noted that many of the present county councillors will not be back next year as more than the normal number have decided to retire from municipal life.

This was true in his own case as at the year end he would bow out of municipal life. Other councillors retiring are Sidney Reeve Harleigh Hamilton, Thurlow Reeve Harry Pound, Reeve Elmer Wilson of Huntingdon, Reeve J. N. Brown of Bancroft, and Reeve William Davis of McLure, Wicklow and Bangor.

The December session of council is expected to be a comparatively quiet meeting with only routine matters to be considered.

Appointment of county representatives to the various high school district boards will be made at the session and in at least two instances, new representatives will be named.

Brooks Allen, county representative on the Bay of Quinte High School Board, has indicated he will not again accept appointment, while Lincoln Elliott, representative on the Centre Hastings High School Board has also indicated a wish that another appointment be made.

Municipalities

(Continued From Page 1)

For Sunday movies — Prescott, Campbellford, Mersea and Westminster; Against—Trenton' Tillsonburg, Oro and Harwich Township.

City mayors elected outside of Toronto, Ottawa and Windsor were Lyman Gifford, who made a comeback in Oshawa and defeated Mrs. Christine Thomas, who had unseated him in 1960; Franklin J. Miller, mayor of Niagara Falls who will head a city of more than twice its size when Stamford Township amalgamates with it Jan. 1; A. MacLean Haig, Belleville; Nick Kaneb, Cornwall; E. H. Griffiths, Galt; Ralph W. Smith, Guelph; W. T. Mills, Kingston; Kieth R. Hymmen, Kitchener; Clarence Boorman, Peterborough, who unseated Mrs. Alene Holt; Henry T. Ross, Sarnia; and William Dutton, Woodstock.

Mayors in the other cities voting Monday were returned by acclamation. Still to come are elections in Hamilton, London and a number of other municipalities in the coming week.

FOG AFFECTS VOTE

Voting was generally light although the weather was mild for December. The persistent fog of the last few days was bothersome in some areas by evening, when most of the voting was expected after the close of the business day. The fog also hampered collection of returns in many areas, and Toronto suburban results were badly delayed, with some races still in doubt early today.

The day's voting elected one woman mayor as well as defeating Mrs. Holt in Peterborough. Mrs. M. G. (Mamie) Cunningham won over two male contenders in the northern town of Cobalt. In Toronto Alderman Margaret Campbell was defeated in a try for the board of control, along with Communist candidate Mrs. Phyllis Clarke and another woman candidate, Dorothy Cureatz, who campaigned as an anti-fluoridationist. Woman reeve True Davidson was re-elected in the Toronto suburb of East York.

While there were a number of close contests, only two recounts are anticipated. In Prescott O'Donnell O'Higgins, whose Irish luck ran out, lost to Harry Johnson by one vote — 611 to 610. And in the village of St. George, near Brantford, where three police trustees were to be elected, the two top winners scored 167 and 166 respectively, and two others tied for the third position with 104 each.

County Council Talks Safety On Opening Day

Safety precautions at county property occupied the attention of county councillors today.

One of the matters to be considered as result of the discussion will be a railing or fence at the top of the Campbell Street wall which was rebuilt during the past summer.

Another will be the railings on the stairs of the county administration building where uprights are spaced far enough apart to allow children to drop through.

Both matters were referred to the county finance committee for consideration.

The report of the county finance committee noted that improvements to the county jail had been authorized at the entranceway, in the receiving room and in the doctor's room. This consists mostly of painting and replacement of tile floors.

Although the customary $600 grant to the Belleville United Appeal was authorized the committee recommended that the annual grant to the Red Cross be discontinued and the grant to the United Appeal increased accordingly.

Committee chairman Thomas Burnside noted that his committee had learned there had been some duplication in the present system of grants.

And councillors attending conventions had their remuneration set.

In the future, councillors attending conventions within the county will receive 10 cents per mile mileage, plus committee pay of $10 per day.

For conventions outside the city councillors will receive the same mileage, plus county council pay of $18 per day for each day of attendance. If the convention is more than 200 miles from home the delegate will receive an additional day's pay at $18.00.

Appointed county officials attending conventions will receive actual expenses and mileage.

Obituaries

MRS. ALICE DAISY UPTON (Wellington)

The funeral service of Mrs. Alice Daisy Upton of Wellington was held from the Ainsworth Funeral Home, Wellington, on November 23rd. The Rev. J. Rogers officiated. Interment was at Wellington Cemetery.

Bearers were Claude Winters, C. Jandrew, Lewis McQuaid, Vernon MacDonald, Frank Brimely and James A. Cleminson.

Mrs. Upton died at the Hamilton General Hospital on November 21st, in her 82nd year. She had been ill for a few days. Born in Ashtead, Surrey, Mrs. Upton was the daughter of the late Mr. and Mrs. Thomas Mason. She came to Canada in 1912, taking up residence in Wellington.

She was a member of St. Andrew's Anglican Church and a charter member of Eastern Star Lodge, Lakeside Chapter No. 81, Wellington.

She is survived by two sons, Godfrey of Wellington and Robert of Hamilton and two sisters, Mrs. Maurice Mundav of Wellington and Mrs. William Crisp of London, England. Her husband predeceased her.

ERNEST H. DAVIDSON

MADOC — The funeral of Ernest H. Davidson, late of Millbridge was held on Monday afternoon, from the MacKenzie Funeral Home, Madoc to St. John the Baptist Anglican Church where service was conducted by Rev. C. J. Bettes.

The bearers were: Thomas Lloyd, Charles Griffin, George Griffin, John Landon, Leslie Ray and Sam Davidson.

Interment took place in Eldorado Cemetery.

WESTGATE PHARMACY
OPEN ALL DAY WEDNESDAY
'til 10 p.m.
Opposite Hastings County Home
On Trent Road at City Limits
WO 2-2052 CITY WIDE DELIVERY
Open Daily 'Til 10 P.M.

Election Results in P. E. County

Elections were the order of the day in rural Prince Edward county yesterday with votes in five of the county townships.

Following are the election results:

HILLIER TWP.

Reeve - Gordon Lloyd 265, Kenneth Wood 215.

Councils (4 to be elected) - Ralph Margetson 295, Jonn Watt 274, McCrae Danford 235, Ross Burris 230, Clifford Carley 155.

HALLOWELL TWP.

Council (3 to be elected) - Elwood Sharpe 246, George Vincent 239, Thomas May 201, Marcus Pope 169.

SOPHIASBURG TWP.

Reeve - Lorne Young 343, William Osborne 314.

Council (4 to be elected) - George Foster 377, Donald Kotchapaw 349, William Jeune 341, Laurel Williams 338, Keith Foster 323.

School Trustees (2 to be elected) - Robert Semple 376, Don Thompson 348, Kenneth Black 249.

AMELIASBURG TWP.

School Trustees (3 to be elected) - Mrs. Twilla Langman 89, Bert Simpson 76, Arnold Weatherall 66, George Martin 18.

SOUTH MARYSBURG

School Trustees (3 to be elected) - Howard Gude 170, Mrs. Mary Gummon 157, Mrs. George Maycock 142, James Salt 139.

Detention Room May Be Set up At County Home

The long discussed problem of a juvenile detention room for the county of Hastings is expected to be solved during the December session of county council which got underway today.

There is every possibility that a detention room will be set up on county home property in the west end of the city. The quarters proposed are presently being used for storage and would be renovated for use as a detention room.

The county would provide heat, water and light for the three-room quarters at a suggested rental of $500 per year. Supervision would be the responsibility of the Juvenile and Family Court officials.

Bancroft Reeve Jack N. Brown said the detention room for juveniles was "badly needed" but that it was the responsibility of the county to provide such quarters.

He noted that such detention quarters were in use only from 30 to 40 days per year. Normally "off-duty" jail guards were hired to act as guards when juveniles were in detention.

Cheese Producers Elect G. Bailey for Another Term

Gordon Bailey of Rawdon township was re-elected president of the Hastings County Cheese Producers' Association for 1963 at the annual meeting held Monday afternoon in the Stirling community hall.

Vice-president George Woods also was returned to office as was secretary treasurer Percy Ray.

The meeting saw close to 100 county producers and cheesemakers in attendance to hear addresses by Jack M. Bain, director of Milk Products Division, Ontario Department of Agriculture, and by Hector C. Arnold, chairman of the Ontario Cheese Producers' Marketing Board.

Named county directors were the following — Sidney, Glen Bush; Thurlow, Don Sills; Tyendinaga, Raymond Clarke; Rawdon, Leslie McKeown; Huntingdon, Elmer Woods; Hungerford, Harry Coulter; Marmora, Jack Bell and Madoc, Stanley Franks.

Voting delegates to the provincial annual meeting to be held in Toronto early in January are George Wood, Don Sills, Glen Bush, Gordon Bailey and Percy Ray.

ALTERNATE DELEGATES

Alternate delegates are Stanley Franks and Lindsay McKeown. Federation of Agriculture delegate is George Carlisle and Auditor, Fred Beckett.

On recommendation of Roy Sills, and George Carlisle, the meeting went on record requesting the Cheese Producers' Marketing Board to petition the federal government asking grants for improvements to co-operatively owned cheese factories on the same basis as those provided for privately owned factories and where amalgamation has taken place.

It was noted that although the number of cheese factories was on the decrease, there were still many co-operatively owned factories in the province. In many instances, however, these factories were operating in the same small outmoded buildings they were in 50 years ago.

It was felt government grants would allow modernization of the factories, which farmer owners could not afford.

TO EVICT SNAKE

ITHACA, N.Y. (AP)—Cornell University requested today that a fraternity get rid of its pet boa constrictor until it could be determined whether the 7½-foot snake posed a danger. The Delta Tau Delta fraternity said it would comply with the request made by Charles Warwick, assistant dean of students in charge of fraternities.

THIS WEEK ONLY
20% OFF
Regular Watch Repair Prices
HENK BINNEMA
CLOCK & WATCH REPAIRS
68 Dundas E. (Opp. Coin Wash)

One Mishap And It Was A Dandy!

Fog, heavy as Canadian pea-soup, clung tightly to the district for the second successive night last night.

In the Belleville area it was excessively heavy, with visibility in the city suburbs and the surrounding countryside reduced to feet.

Despite police apprehension there was only one serious accident, as motorists nosed their vehicles gingerly through the fog-bound night. However, the single mishap registered a high for property damage in recent traffic accident reports.

It occurred at the eastern limits of Trenton, where provincial police say, airman Fred Hensler lost control of his automobile.

It veered across the sales lot of Card Motors, struck two automobiles, ramming one against a hydro pole. One car — a new 1963 model — was demolished at a loss of $2,200. Damage to the second car was $400; some $500 repairs were estimated needed to the airman's car, and $75 damage was caused to the pole.

Police total of property loss: $3,175.

PRESCRIPTIONS
• Personal Service

• Speedy Delivery
LITTLE'S
PHARMACY
J. T. Barton, Phm. B.
164 NORTH FRONT ST.
"Your Neighborhood Store"
WO 2-0393
Open Wednesday 'til 8 p.m.

CHEQUE-CREDIT
from ScotiaBANK
gives you extra money to spend but helps keep your budget

SCOTIA PLAN CHEQUE-CREDIT
is The Bank of Nova Scotia's system of "revolving credit". This is how the plan works.

❶ You select the monthly payment that you can afford and then apply for twelve times that amount.

❷ When your application has been approved you receive a book of special personalized cheques.

❸ You are not confined to spending in specified stores. Your cheques are good for anything you need, anytime, anywhere in Canada.

❹ You pay only on the amount of credit actually used. The charge on Cheque-Credit accounts is $6.00 per year for each $100 borrowed. You do not pay anything for the money held in reserve for your account.

❺ Each month you will receive a statement of cheques written, payments to be made, and the amount of credit still open.

❻ Your monthly payment is approximately one-twelfth of the amount of credit you have used, so far.

❼ Each payment you make rebuilds your Cheque-Credit reserve, giving you a continual supply of credit.

Scotia Plan Cheque-Credit is life-insured, too, at no extra cost to you. Find out today all about Cheque-Credit at your nearest Scotiabank branch.

How to determine your total Cheque-Credit

IF YOU CAN REPAY	YOUR TOTAL CREDIT IS
$20.00 a month	$240.00
$30.00 a month	$360.00
$40.00 a month	$480.00
$50.00 a month	$600.00
$75.00 a month	$900.00

ScotiaBANK
THE BANK OF NOVA SCOTIA

THE ONTARIO INTELLIGENCER
Ontario Established 1841 — Intelligencer 1837
Published Daily by
THE ONTARIO INTELLIGENCER LIMITED
Belleville, Ontario, Canada.
Subscription rates:
By carrier 35c per week
By mail in Canada $18.00 per year; 6 months $9.50; 3 months $3.30
By mail to U.S.A. $28.00 per year
Authorized as second class mail by the P.O. Dept. Ottawa and for payment of postage in cash.
Member of The Canadian Daily Newspaper Association; Member of The Canadian Press; Member of the Audit Bureau of Circulation

Election Turnout Poor

Belleville citizens have scant reason to congratulate themselves on Monday's civic election. Most of them took no part in it.

Congratulations are in order to Mayor A. M. Haig on his re-election to serve his fourth term as mayor, to Ald. Jack Ireland who headed the poll for aldermen, and to the six others elected as aldermen. Also to ex-Alderman William Jarvah, without whose entry into the mayoralty race the turnout at the polls would certainly have been even smaller than it was. But the election as a whole was most disappointing to public-spirited and community-minded citizens.

Last year, 7,442 votes were cast for the candidates for mayor. This year, with the electorate increased by approximately 2,000 from 18,000 to 20,000, the number of votes cast in the mayoralty contest declined, to 7,034. This is approximately 34 per cent of the eligible voters, a disgraceful proof of widespread indifference to civic affairs. Except for a little fog the weather provided no excuse for those who failed to go to the polls. On September 26, with practically the same number of eligible voters, 10,176 cast their ballots on the question of whether liquor should be sold in cocktail lounges and dining lounges.

As for fluoridation, The Ontario Intelligencer has no apologies for supporting this efficient and safe method of preventing tooth decay amongst our children. Apparently the citizens of Belleville are not yet prepared for this forward step. We hope their reluctance is based on misgivings regarding its safety, for these misgivings will eventually disappear as more and more Ontario residents enjoy the benefits of fluoridation. The decision of Toronto citizens to fluoridate water supplies should provide a much-needed impetus to the movement throughout the province. We would be reluctant to think that the rejection of fluoridation here was based on a niggardly objection to the relatively low cost. Uneasiness about the safety of the process, while hardly justified in the face of the great weight of scientific opinion to the contrary, is perhaps understandable and will certainly be eliminated by the passing of time.

Wrong System

Running for Parliament is the cheapest way of getting out of the British Army. Most British soldiers enlist for nine or eleven years. If they want out, they have to pay the government up to $750. But regulations say a soldier who stands for Parliament must be discharged. Running for Parliament costs as little as $450.

A report from London says the government will likely plug the loophole by forbidding a soldier to run for Parliament unless he buys his way out of the army.

This is not the part of the law that needs changing.

The idea behind the retirement that a soldier pay the government if he quits the army apparently is that the government has a considerable investment in his training, and is entitled to compensation if it does not receive his services for the period agreed upon.

What is aimed at, apparently, is a small professional army.

Continental powers take just the opposite view. They insist on universal training, discharging men as soon as they are fully trained and training new recruits. In this way, they have a vast reserve of trained men, if war should break out.

This appears the more reasonable attitude. But even if one accepts the basic premise behind British regulations, there should be some other deterrent than the cost against quitting the army. The rich or the thrifty now get out of the army; the poor and the spendthrifts have to remain in it. A more equitable arrangement would be to levy a special surtax on the income of a man who had quit the army. Or to deprive him of certain civil rights—such as the right to vote, or to run for Parliament.

Our citizenship is another occasion for pride. For the poor it consists of supporting and maintaining the rich. At this task they must labor in the face of the majestic equality of the laws, which forbid rich and poor alike to sleep under bridges, to beg in the streets and to steal their bread.—Anatole France.

More than half the prime space of what has been downtown Los Angeles is now taken up by freeways, parking spaces and garages. If we got rid of all the cars, if someone put them all in a huge crate and dumped them into the ocean, the relief would be magnificent.—California designer Allan Temko.

Ottawa Offbeat

Winch Wonders at Wisdom Of Winning Allies With Aid

By RICHARD JACKSON
(from The Ontario Intelligencer's Ottawa Bureau)

OTTAWA — Look who has come home from abroad, all disenchanted with international "do-gooding."

Harold Winch, veteran (32 years in provincial and federal Parliaments) New Democratic MP for Vancouver East, and long one of those starry-eyed bleeding hearts who cried that Canada was never doing nearly half enough in the field of foreign aid.

It did not matter that the Government — be it Liberal or Conservative — never seemed to have enough money to build all the post offices and armories, pay higher pensions and family allowances or even cut taxes at home.

What always worried Harold Winch and the CCF-become-NDP was that the government never spent the amount of money they insisted it should on foreign aid for the so-called under-developed and less-privileged countries.

Let the Government spend $30 million as it has in a year on foreign aid, or even $50 million - - and that still was not enough for Harold Winch and the "world-savers."

Not enough, that is, until he landed back the other day from a five-week Parliamentary mission to Nigeria.

NICE COINCIDENCE

It was almost funny, too, that with the home-coming Harold Winch, there arrived in Ottawa, on what is known as a "junket" the Honorable Alajji Inuwa Wada, the Nigerian Minister of Public Works, and an impressive retinue of berobed and bespangled dignitaries.

They had come "junketing" to Canada all the way from West Africa to accept, from External Affairs Minister Howard Green, the first of a series of maps of Nigeria being made in a Canadian taxpayer - financed — it is costing $1,350,000 — aerial survey.

This was foreign aid.

And was Harold Winch pleased by this piece of international "do-gooding" which should have been right up his world-savin alley?

He was not.

Rather, he was furious.

Furious to discover that Canadians are being kidded about Africa and all those supposedly under-developed and less-privileged countries.

In his five weeks in Nigeria he had found, to what must have been his finally open-eyed embarrassment, that the Africans had been making patsies out of Canadians and all the taxpayers of the other white nations of the free world who have been indulging in the luxury of "foreign aid".

So when best to sound off about it, but when the Honorable Dignitaries from Nigeria were visiting the Canadian Capital?

FRIGHTENED

"We are not being told what goes on over there", said Mr. Winch breaking into Front Page print.

"The Africans have only one thought in mind, and that is the Pan-African union with the black race dominating the world.

"I am very frightened".

He went on to relate that the black republics were "blackmailing" the Free World, extorting foreign aid under threat of doing business instead behind the Iron Curtain.

And he had discovered that the money the political leaders of the black republics supposedly were spending on economic development, actually was being drunken-sailored away on frills for Pan-African style "prestige" and "status".

It is strange that Harold Winch had to go to Nigeria to make this discovery.

For he frequently has been a member of the Canadian delegation at the United Nations and must have seen some of the Africans at lunch on the posh Delegates Dining Room . . . . see them as they drank their way through the long, long, high, high noon from wine buckets ranged in solid circles around their tables . . . seen them as they lolled in their chairs, their sharp, pinch-leg Madison avenue suits bursting at the buttons.

Strange, too, that it was to Nigeria that one-time do-gooder Harold Winch made his voyage of disillusioned discovery . . . for Nigreia is supposed to be the best of the new African states.

Ah, well, there are other worlds to save — other places for do-gooding — such as right here at home.

Strictly Personal

Problems Harassing Our Writers

By SYDNEY J. HARRIS

Speaking of words and names, as I was yesterday, and the ways in which we emotionally color our arguments, an editorial writer I know said to me not long ago, "It's impossible to answer a letter that disagrees with what you didn't say."

This is a problem for everyone who writes in the public prints. At lectures, people often ask me what percentage of my mail agrees, and what percentage disagrees, with my daily views. Actually, there is no simple division here.

About half my mail agrees with what I have said; the other half is made up of those who disagree with what I have said, and those who disagree with what they thought I have said.

I think that I write clearly and directly. Yet the majority of the "anti" letters do not really disagree with me — they disagree with a private interpretation of what I have written. They draw assumptions and leap to conclusions that are wholly unwarranted in what I have said — and then they charge me with drawing the assumptions and making the conclusions.

To take a simple and noncontroversial example: in a recent column, I spoke of those "compulsively cheerful" personalities who afflict their hysterically high spirits upon others, especially early in the morning. I suggested that these people are just as divorced from reality as are the chronic groups.

Immediately, I received a mass of letters "defending" cheerful people. I was asked a frown. I was lfnrdomhettwhat if a smile wasn't better than if a smile wasn't better than a frown. I was informed that what the world needs is more cheeriness. I was upbraided for my pessimism and cynicism and a few other isms I had never even heard of.

These correspondents were extrapolating from my column and charging me with views I did not express and do not possess. I made a modest and reasonable observation about certain types of manic personalities — and they translated it into an arrogant and unreasonable attack upon ordinary good spirits.

It is this sort of reaction that makes an editorialist's task so dis-spiriting. He can stand disagreement; indeed, he thrives upon it. But when he is lambasted for something he did not say, then he begins to worry that either his readers cannot read or he cannot write. Admittedly, some editorial writing (and thinking) is fuzzy; but in many more cases, the reader puts on his own colored glasses and then accuses the writer of distorted vision.

Today in History

By THE CANADIAN PRESS

Dec. 4, 1962 . . .

President Woodrow Wilson became the first United States president to leave the country while in office when he sailed for the Versailles peace conference 44 years ago today—in 1918. The conference discussed the terms of peace following the termination of hostilities in the First World War and resulted in the signing of the Treaty of Versailles in June 1919.

1859—The Australian colony of Queensland was established.

1936 — Mrs. A. Brassard, 38, and seven children perished in a fire at St. Ambrose, Que.

Place to Growl

Sudbury Star

If the woman who fixed up a den for her husband expects him to do all his growling there, she's doomed to bitter disappointment.

OFF THE RECORD By Ed REED

"I must run along . . . I only slipped out to buy Rollo some sweet rolls for his morning coffee."

LOOKING BACKWARDS

GLEANINGS FROM OUR FYLES OF BYGONE YEARS

20 YEARS AGO

December 4th 1942

Women of Belleville are asked to rally to a special emergency call of the Red Cross headquarters, to assist in making three thousand surgical dressings which the local branch will undertake on Monday evening. This appeal has just been received, and the Belleville branch which has always been noted for the response of its workers to sudden calls for help, is asking the women of the district to assist again in this manner.

The Canadian Pacific Communications Office on Bridge Street East, has the proud record of having six of its telegraph operators in the armed services. Included in the list are, Frank Hitchon, Carman Spencer, Clare Carter, all of the Royal Canadian Air Force; and Gordon Gregory, Frank Pepper, Les Cole, Harry Lummiss of the Royal Canadian Navy Clarence Cook, one of the present operators, joined the Navy yesterday and will report in the spring.

Members of the Belleville Cheese Board voted for adjournment for the season at the conclusion of Thursday night's session at which the number of cheese boarded suffered a decided drop from the previous session. For the balance of the season the different factory heads will therefore make their own arrangements for the sale of cheese, although the Wartime Prices and Trade Board has pegged the price of factories at 20 cents per pound at the shipping point.

30 YEARS AGO

December 4th, 1932

Mr Harry J. Clarke, B.A., has completed twenty-five years as public school inspector for South Hastings and last evening one hundred and fifty members of the Teachers' Institute of South Hastings assembled at Hotel Quinte to tender Mr. Clarke a complimentary banquet. The chair was occupied by Mr. L. A. Kells and the reading and presentation of an illuminated address was performed jointly by Mr. A. C. Wilkin and Mr. M. W. Mott.

Mrs. Clarke was presented a bouquet of beautiful deep red roses. It was a very enjoyable event and expressed in sincere terms the high esteem in which Mr. Clarke is held by the teachers in the district and in the teaching profession generally.

The members of the Wharf Street Debating Club entertained Mayor Geo. O. Tice, members of the present council and new candidates for municipal honors at their club house. It was bright breezy affair with brief speeches and a surplus of hot dogs, pop and pickles.

The chair was occupied by Eddie George. Matt Weir boiled the hot dogs and was assisted by willing helpers. Pat Boland took down the names of the members as they paid their fees and James Cornell handled the money. Maurice Callaghan demonstrated once again how easy it is to remove pop bottle caps with his teeth. Bert Aselstine acted as inner and outer guard and tried to keep the kids from getting too noisy.

40 YEARS AGO

December 4th, 1922

To celebrate the entrance of Bridge Street Methodist Church Sunday School upon the second centenary of its history and to recognize the men's work in the church, a club has been formed to be known as the "Centenary Club". The aims of the clubs are mutual help, study, discussion and community service. Following are the officers — Hon. Presidents — Rev. F. E. Malott and Fred S. Deacon; president — Dr. N. J. Neilson; vice-president — Dr. Morley A. Day; secretary — W. H. Lee; treasurer — Douglas Reid; chairmen of committees — music, Ernest A. Ridley; membership— Geo Cole; social — W. B. Deacon; service, G. E. McKinnon. Next Sunday His Honor Judge Deroche will address the members of the club.

50 YEARS AGO

December 4th, 1912

This morning a fair sized sheaf of second crop oats was gathered in the yard at the rear of Tickell and Sons furniture store on Front Street. It is quite remarkable how long this season has been; if this continues, Belleville will be placed among the semi-tropical centres in Canada.

An elevator owned by Mr. Daniel Coyle at Frankford was burned to the ground. There were about 5,000 barrels of apples in the building, and the greater part of them was destroyed.

Is System Killing Self?

Vancouver Province

A recent study by The Financial Post reveals that the number of Canadian businesses which have been bought up by foreign investors over the past ten years has increased to an alarming degree.

During the same period many more smaller businesses have been absorbed into large national organizations.

Against the competition of efficient national or international complexes with unlimited capital and experienced know-how, the small businessman is rapidly vanishing from the Canadian business world.

Disappearing with him are the conditions under which other small businessmen with initiative and a sense of adventure are attracted to take his place.

This land of ours, particularly this western country, came into the present century as truly the great "land of opportunity."

Is that the case today? Where are the challenges for the young man with a little capital who is willing to work hard to establish a business for himself? Even the cattle ranches are developing the "big company look"

Maybe we are old fashioned, but we still think of free enterprise as a condition which makes it possible for a man to start with a push barrow and wind up with a department store, or build a knife-sharpening business into a machine tool industry.

Our national government has set up an economic commission a productivity council and sundry committees to study banking and various other factors which affect the welfare of our free enterprise system.

It doesn't seem that anyone is attempting to make a comprehensive study of the system itself. At election time, in dedicating itself to the preservation of free enterprise, is the government concerned only with free enterprise for gigantic organizations with head offices in Montreal, New York or London?

Perhaps the time is here to take a new look at free enterprise in Canada to see if it has changed greatly from the pioneer days of half a century ago. Is it something that still needs to be defended against the inroads of socialism and government controls, or is it something which can be left to look after itself?

Is business destroying the very system under which it has prospered?

To Your Good Health

Plenty of Rest Is Best Treatment for Cold Sufferers

By JOSEPH G. MOLNER, M.D.

(This is the second of two articles on colds.)

Yesterday I had my say about flu vaccine, explaining why I think it would be wise for everybody to have such a vaccination once a year.

What about cold vaccines for other types of respiratory illnesses? Already one flu vaccine is aimed against some forms of adenovirus, a respiratory type.

Doubtless we will be hearing someday about vaccines for other varieties, but since there are scores of viruses involved, and each must be studied separately, the "common cold" is going to be with us for a long time to come, even with vaccines.

Colds, like most other diseases, are a consequence of interlocking factors: The intensity of exposure to the germs, and the degree of the person's resistance, plus others.

Why are respiratory infections more frequent in fall, winter and spring? We don't know. Temperature may be involved, or changeable weather, or humidity or dryness.

Experts have reached the point at which they can capture cold viruses, then give other people colds of the same type — sometimes. Perhaps about half the time. Presumably people who don't catch the colds have been exposed to the same viruses before and have acquired immunity. The ones who do catch the colds have gradually lost whatever immunity they had.

How much your general state of health has to do with immunity, I frankly don't know. Some, I think. But perfectly healthy youngsters, starting school, are inclined to catch just about every kind of cold, thereby gradually acquiring some immunity.

Other things being equal, I suspect that all of us are more likely to catch colds if we have sacrificed vigor by not getting enough sleep, not eating properly, not having at least a minimum of exercise, and not accustoming ourselves to changes in temperature.

But whether this affects catching cold, it certainly is an important element in how well we throw one off once we have it. The virus is present; we have to depend on our bodies to drive the invaders off. And to keep other germs from following along! The cold that hangs on is often the result of some secondary bacterial infection getting a start in the virus-inflamed membranes.

Therefore, quite aside from avoid giving the germs to other people, I heartily recommend staying home and if possible in bed when a cold strikes. Drink plenty of water. If aspirin makes you feel better, use it. Get plenty of sleep, too.

But that's really all we can do about colds effectively. We can't avoid getting them. We can take care of ourselves so they will run their course as soon as possible, and will have less chance of spreading into lung infections or stubborn throat irritation.

* * *

Dear Dr. Molner: Would a vocal cord nodule cause a burning feeling in the throat after talking? Does a nodule go away without surgery? — P.A.

No, the nodule will not go away without surgery, but will continue to cause hoarseness and perhaps other symptoms. However it would not cause burning. This suggests a chronic inflammation or irritation in the area. Nasal drainage down the back of the throat can also be a factor.

* * *

Dear Dr. Molner: If the hymenal membrane has never been broken, can a girl become pregnant? — R.J.

If sperm are deposited at the opening, pregnancy may occur. The membrane does not have to be broken.

Shingles can be a painful disease! To receive a copy of my pamphlet, "The Facts About Shingles," write Dr. Molner in care of this newspaper, enclosing a long, self-addressed, unstamped envelope and 15c in coin to cover handling.

Goodgriefwise!

Ottawa Journal

Our capacity for surprise is not yet exhausted, not for disgust. On the radio a teacher talking about the school problem in Canada saw fit to say that "educationalwise" we were doing all right but our buildings and planning ahead were not so good. Seems from here he'd be better at building work himself, Englishwise he's a moron.

THE PACKSACK

By GREGORY CLARK

There has reappeared recently another rash of suggestions in places far apart that the time is approaching when our politicians will have to be trained in the science and industry of governing. Should politicians be educated in their profession? Should not a man or woman presenting himself or herself to the public for election be obliged to offer his credentials from a school of political education, or from some board of examiners who would testify to the qualifications of the applicant? Doctors can't practise without such education and verification. Lawyers just can't hang out their shingles because they have the gift of the gab. Is not government as important as medical science or law?

It is an interesting question; and the day may come when some such principle might be adopted, unless we are smart.

For politicians really don't govern. They are merely the evangels of the public will, public folly, public vision, sent to beat against the ramparts of the true government, which is the civil or civic service, the patient body of men and women highly educated in the science of government after years and lifetimes of almost anonymous duty. A politician with the gift of the gab can disturb the true, wise government for a little while, maybe; but he does so at his peril. Out he goes. And it is the people, not the true government, that bounce him.

Do Our Share

Sherbrooke Record

We look to the United States to carry the whole burden of keeping the Latin countries free and democratic, meanwhile reaping the benefits of any success this effort brings.

Is it not time we carried some of the burden ourselves? The interests of Canada and the interests of a free New World are identical.

SCOTT'S SCRAP BOOK By R. J. SCOTT

STOCK QUOTATIONS

(Stock Quotations Furnished by Barclay & Crawford)
56 Bridge Street East
Members Toronto Stock Exchange
Belleville Office — Dial WO 8-5581
H. P. Wills, Manager.

INDUSTRIALS

Abitibi 41⅛
Alberta Distilleries 225
Alberta Gas Trunk 27⅝
Algoma Steel 43½
Aluminum 23⅞
Atlas Steel 34¼
Bank of Montreal 62½
Bank of Nova Scotia 71½
BC Telephone 49⅛
Bell Telephone 51
Brazilian Trac. 290
British American Oil 30
BC Forest Prod. 13⅛
Canada Cement 27½
Cdn. Imp. Bk. of Com. 62
Cdn. Breweries 10½
Cdn. British Alum. A 10
Cdn. Oil 37
Canadian Tire 36¼
Cdn. Pacific Railway 24
Cockshutt Dev. 13½
Cons. M. and S. 21⅛
Cons. Paper 39¼
Consumers Gas 19⅞
Corby's "A" 17
Dominion Foundries 59⅞
Dominion Steel 9¾
Dominion Stores 13½
Dominion Tar 17¾
Ford (U.S.) 48
Ford "A" 156
Gatineau 27½
General Dynamics 33¼
General Motors 59¼
Great Lakes Paper 16¾
Harding Carpets 16
Imperial Oil 43⅞
Industrial Acceptance 25⅞
International Nickel 69
Interprovincial Pipe 79½
Jockey Club Ltd. 305
Lake Ont. Portland 280
Lakeland Gas 245
Loblaw Cos. "B" 8½
Massey Ferguson 12½
MacMillan B. and P. 18⅝
Monarch Foods 7½
Moore Corporation 46½
Page Hershey Tubes 19⅞
Royal Bank of Canada 76¼
Shawinigan W. and P. 24½
Seagrams 46⅝
Simpson's Ltd. 29⅞
Steel of Canada 17¾
Toronto-Dom. Bank 62¼
Traders Finance 14⅜
Trans Canada Pipe 21¾
Trans Mt. Pipe 14⅝
Union Gas 18⅝
Victoria and Grey 58¾
Westcoast Trans. 15
Walkers 54

MINES AND OILS

Assoc. Arcadia Nickel 31
Atlantic Coast Copper 102
Beth Copper 208
Central Delrio 830
Campbell Chib. 380
Cdn. Export Gas 119
Cdn. Husky Oil 7⅝
Coch. Willians-Gold 435
Cons. Discovery 74
Cons. Halliwell 29
Conwest Exp. 390
Craigmont 18½
Denison 995
Devon Palmer 91
Dome Mines 26¼
East Malartic 226
East Sullivan 172
Faraday 160
Falconbridge 52½
Geco 24½
Gunnar Mines 880
Giant Yellowknife 11⅛
Hollinger 20
Home Oil "A" 11⅞
Hudson Bay M. & S. 50¾
Hudson Bay Oil 16
Kerr Addison 700
Labrador 24¼
Lake Dufault 490
Lake Shore 261
Latin America 27½
Maritimes 48
Midcon 28
Murray 106
North Coldstream 42½
Dickenson 390
New Hosco 109
New Mylamaque 20
Nickel Mining & Smelt. 35
Northern Canada 230
Noranda 30⅛
Normetal 285
Northgate 550
Opemiska 575
Pacific Pete. 12⅜
Preston Mines 635
Prospect Airways 98
Provo Gas 165
Quemont 970
Rio Algom 10½
Rix 22½
Rockwin 15
Royalite Oil 15
Sherritt Gordon 280
Silver Miller 26
Siscoe 175
Steep Rock 495
Sylvanite 10
Teck-Hughes 156
Tombill 80
Triad 177
United Asbestos 410
United Keno Hill 775
United Oils 139
Zenmac 28½

Toronto Stocks

TORONTO (CP) — Still staggering from Monday's bout with profit-takers, the stock market sagged slightly in the opening hour today.

All sections but base metals showed fractional declines on index, with industrials slipping most.

In the main list, Abitibi and Bank of Montreal both dropped ¾. Aluminium, Consolidated Paper, Toronto-Dominion Bank and Interprovincial Pipe Line all dipped ¼.

Losses of ⅛ went to BA Oil, CPR, Walker - Gooderham and Distillers Seagrams.

Gainers included Algoma Steel, Trans - Canada Pipeline, Canadian Husky and Dominion Foundries and Steel, all ahead in a ⅛ to ½ range.

On the exchange index, industrials dipped .60 to 566.79, golds .09 to 86.08 and western oils .01 to 117.35. Base metals rose .48 to 186.88. The 11 a.m. volume was 650,000 shares compared with 450,000 at the same time Monday.

In base metals, Noranda climbed ¼ to a 1962 peak of 30⅝. Falconbridge gained ¼ and International Nickel ½, while Hudson Bay Mining dropped ¼, and Consolidated Mining and Smelting ⅛.

Among western oils, Pacific Petroleum declined ⅛ and Home A ⅛. Bailey Selburn A fell 10 cents to $9.65.

Weakness hit the market Monday.

By the close, industrials had taken their biggest index drop in a month. Base metals dropped more than a point, while golds declined fractionally.

Banks were weakest in the main list, with Royal and Toronto - Dominion each off 1¼ and Bank of Montreal and Canadian Imperial Bank of Commerce both down 1⅛.

Steels also slumped as Algoma fell 1½ and Atlas and Steel Company of Canada each ¾.

Moore Corporation and Interprovincial Pipe Line both declined 1¼, Aluminium ½ and Walker-Gooderham ⅝.

Among base metals, Hudson Bay Mining dropped ⅞, International Nickel ⅝ and Consolidated Mining and Smelting ½. Noranda gained ⅛ and Falconbridge ⅝.

TORONTO LIVESTOCK

TORONTO (CP) — Trading was active and prices firm with choice grain fed steers selling strong to higher at the Ontario public stockyards today.

Veal calf and lamb prices were firm, while hogs became steady.

Slaughter cattle 2,172: Choice steers 28.50-29; a few fancy dry-feds 29-29.90; goods 27.50 - 28; mediums 23-26; commons 16-22; choice heifers 26-27.50; goods 24-25; mediums 20-23.50; commons 15-19; choice fed yearlings 28-30; good fed yearlings 25-27.50; good cows 16-16.50; sales to 17; mediums 15-15.50; commons 14-14.50; canners and cutters 10-14; good heavy bologna bulls 19-19.50; common and medium light bulls 15-18.50.

Replacement cattle 600: Good light stockers 26-27.50; a few sales to 18; good stock calves 28-30; mediums and commons 18-25.

Calves 273: Choice vealers 35-37; goods 31-34; mediums 26-30; commons 21-25; boners 15-20.

Hogs 888: Grade A 31.40-31.55; heavy sows 23.05; no early sales for stags.

Sheep and lambs 249: Good handyweight lambs $25 per hundredweight; bucks discounted at $1 per hundredweight; good heavy lambs discounted at $2 per hundredweight; commons and mediums 20-22; sheep 3-12; yearlings 12-16.

PRODUCE MARKET

TORONTO (CP) — Churning cream and butter print prices were reported unchanged today.

The egg market opened unsteady with receipts in excess of a light demand.

Country dealers are quoted by the federal department of agriculture on Canada grade eggs, delivered Toronto, in fibre cases: A large 38; A medium 33; A small 30; B and C grades no market.

Butter prices: Canada first grade: Ontario tenderable 51-52; non-tenderable 51¼-51½, in light trading: western 50½ (nominal).

GIANT BIRDS

Adult ostriches weigh up to 300 pounds, graze like horses and eat just as much.

DESIRABLE 2nd FLOOR FRONT
Office Space Overlooking the River
IN THE TRUDEAU MOTOR BUILDING
Large area. Can be subdivided to suit tenants. Available immediately. Apply:
TRUDEAU MOTORS LIMITED 31 STATION STREET

Robert Tanner Guest Speaker At Rotary Club

Sociological research is the most important field of research which must be developed by mankind today — toleration and understanding amongst men is required before all else, said Robert Tanner, speaking on "The Research Revolution" before the Belleville Rotary Club yesterday afternoon at the Hotel Quinte. Mr. Tanner, a former Belleville resident, is an executive with the Northern Electric research laboratories in Ottawa.

The many technological advances which have been given mankind over the past half-century, will prove of little use if man is unable to stay around to enjoy them, the speaker said. Intense study in the field of sociological research is required in order to find out why man should desire to go to war when his intellect and reason tell him to refrain from such activity, Mr. Tanner suggested.

He traced the recent development of research in modern North America, mostly the United States, from its initial stages when some 300 research laboratories existed in 1919 and about $100 millions were spent on research projects in 1920. In 1959 there were 5,000 labs and nine billion dollars spent and this amount may be expected to double about every three to five years, said Mr. Tanner.

In Canada, research has lagged considerably behind that of other countries in research development, he said, and cautioned that if Canada were to stay in the world's manufacturing field it would be necessary for Canadian firms to put a greater portion of their sales dollars into research.

He noted that research flourished best where the research organization was divorced of a firm's manufacturing facilities and was not, therefore, confined in scope.

The speaker listed a few items which have come from research in the past half-century. Amongst these he cited insulin, sulfa, pencillin and antibiotics in the medical field; synthetic fibres, plastics and silicones in the chemical field; the vacuum tube and the transistor in the electronics filed; atomic energy in the field of physics, the aeroplane in the field of transportation.

He pointed to such rapid developments as the entire field of electronics and the aircraft industry as but mildly indicative of the magnitude and rate of progress which could be expected of the research revolution in the next few years.

It is almost beyond the imagination of man to forsee how far research can carry him, Mr. Tanner suggested. He then emphasized his point that man had sadly fallen behind in a study of himself — that technological advances had far outstripped sociological knowledge.

This state of imbalance would have to be corrected before man falls victim to his ignorance of himself and loses everything because he cannot control his own actions, suggested the speaker, concluding on the note that although much research is required of industry in Canada the need for sociological research should be placed highest on the list.

Mr. Tanner was introduced by Stuart Robb and thanked by G. H. "Bud" Trill. Bob Long, president of the radio club at Quinte Secondary School, was the student guest of the club. President Harry Burns conducted the meeting.

Napanee Man Is Killed, Woman Hurt

NAPANEE, Ont. (CP)—John MacEachern, 21, of Napanee, was killed when the sports car he was driving collided with another car about four miles east of here Monday night.

Mrs. Pauline Cole of Napanee, a passenger in the second car, was taken to hospital at Kingston with undetermined injuries.

Roger Greig, of Belleville, prepared a puppet for a performance at the Ontario Puppetry Association's display at the Hastings County Museum. The display of old and new puppets from around the world is at the museum for two weeks.

The evil witch prepares to pop the boy's balloon, with a needle in her right hand during a puppet show, by puppeteer Roger Greig, of Belleville, at the Hastings County Museum. The show is part of a display by the Ontario Puppetry Association at the museum for two weeks.

Treated 'Fairly Well' Says Returnee From Cuban Jail

MEXICO CITY (AP)—Douglast Buchanan, 23-year-old poultry specialist from Harrow, Ont., says he was treated "fairly well" in a Cuban jail the last five weeks.

Buchanan, jailed for picking up a note tossed from a hotel room by five detained reporters, plans to fly to Toronto today.

In Harrow, his father Keith Buchanan said word of his son's release Monday was "wonderful news."

The younger Buchanan was imprisoned on allegations of smuggling when he picked up a note thrown from the Hotel Capri by the reporters, including two Canadians, being confined there.

Keith Buchanan said his son telephoned him Monday from here.

SOUNDED SHAKY

"He told me he was feeling fine but he sounded a bit shaky He didn't say much about the trouble except that they (Cuban police) had been suspicious of him. I guess these things happen in war time."

He had been in Cuba more than a year setting up turkey hatcheries for the Castro government. Buchanan represented his uncle, Max Tingen of Harrow, a turkey farmer. Harrow is 20 miles southeast of Windsor.

In Mexico City Monday he was met at the airport by an attache of the Canadian embassy, John Denis Hughes.

"After they arrested me, they questioned me and later charged me with smuggling in Canadian money and jewelry," Buchanan said. "They were not hard on me, but a jail is a jail, anywhere."

The five reporters confined to the Hotel Capri were finally allowed to leave Havana Nov. 16. While held at the hotel they spent much of their time trying to smuggle out messages to their embassies or to their countries.

THREW NOTE

One of those confined, Don North of Vancouver, arrived in New York Nov. 18 and told of trying to throw the note to Buchanan and another Canadian, cargo plane pilot Roderick MacKenzie.

North, a freelance contributor and one-time CBC announcer, was deported from Cuba to Mexico Nov. 15. He said he and NBC correspondent Robert (Robin) MacNeil of Ottawa called to Buchanan and MacKenzie and then tossed the note addressed to the embassy, but it fell on the roof of a one-storey militia station.

Buchanan was pulling down the note with a long pole when he was arrested, North said.

JACK BARRETT
INSURANCE
ANNOUNCES THE RE-LOCATION OF HIS OFFICES TO
27 CAMPBELL ST.
EFFECTIVE FROM THIS DATE
WO 8-9229

Doing 45 In 30-Mile Traffic Zone

An excessive 15 miles an hour cost a motorist $23 in Belleville's magistrate's court this morning.

Torontonian David Ross was convicted by Magistrate T. Y. Wills of driving at 45 miles an hour on Dundas St. West.

The area—where attempts by city council in recent years to raise the speed-limit have been repeatedly defeated—is in a 30-mile-an-hour zone.

Ross, who did not appear in court, was fined $15 and $8 costs after the magistrate had entered a plea of not guilty on his behalf.

DOLLAR RATE

MONTREAL (CP)—The noon bid on the U.S. dollar in terms of Canadian funds was $1.07⅝, the asked $1.07 21-32. Monday's noon bid was $1.07 21-32, the asked $1.07 11-16. Pound sterling noon bid was $3.01 11-16, the asked $3.02 13-16.

Net Earnings

By THE CANADIAN PRESS

Bulolo Gold Dredging Ltd., year ended May 31: 1962, $415,722, 41½ cents a share; 1961, $495,314, 49½ cents.

International Utilities Corporation, 9 mos. ended Sept. 30: 1962, $4,837,883, $1.72 a share; 1961, $4,564,834, $1.38.

Salada Foods Ltd., year ended Sept. 30: 1962, $1,424,735, 59 cents a share; 1961, $3,140,319, $1.24.

ANYTIME!
ANYWHERE!
Phone
CENTRAL
RADIO TAXI
WO 2-5353
for
Prompt - Efficient
Taxi Service

Guy B. Hughes Elected New Reeve of Tweed

Mr. Guy B. Hughes is the new reeve for the village of Tweed defeating two other opponents in Monday's municipal election for the council head's position.

Mr. Hughes polled 322 votes obtaining a plurality of approximately 50 votes over Mrs. Barbara Allen who polled 274 votes. Third man in the race was Mr. Ted Courneyea who polled 253 votes.

There was no election for village council as insufficient candidates were nominated to fill the positions open. As result there will be another nomination for council this week.

In Elzevir township Clayton McMurray of Queensboro was elected as reeve over Arthur Robinson, who was seeking re-election. Mr. McMurray polled 227 votes to Mr. Robinson's 183.

Elected to Elzevir council were Ed. Alexander with 242, Kenneth Cassidy, 225, J. Kehoe, 263 and Charles Reavie, 195. Stuart Ray with 194 was the other candidate.

In Tudor and Cashel township Reeve Verse McMurray was re-elected over Perry Cooney.

This means that county council will again have brothers as members. Clayton McMurray was reeve of Elzevir a year ago but dropped out of municipal life this year.

GREAT THEATRE

The 20,000 - seat Hollywood Bowl amphitheatre in Los Angeles covers 120 acres but because of its fine acoustics performers heardly need microphones.

THE SHOPETTE
BELLEVILLE PLAZA
OPEN TONIGHT
AND EVERY NIGHT UNTIL 11 p.m.
SUNDAYS 'TIL 10.00 P.M.
ENJOY LEISURELY SHOPPING
AT YOUR OWN CONVENIENCE
IN A PLEASANT AND RELAXED ATMOSPHERE
Come in and browse around at your leisure. You'll find it so pleasant to shop for:-
Christmas Candles - Door Knockers
Centre Pieces - Christmas Tree Lights and
Decorations - Christmas Wrapping - Seals - etc.
FREE ELECTRIC TRAIN
AHEARN HO SCALE. Valued at $29.50
To be drawn for each week 'til Christmas. Nothing to buy, just fill in the coupon and deposit it in the box in our store. Draws to be made each Monday at 9.00 p.m. First draw to be made Monday, December 10th.
NAME ....
STREET ....
CITY ....
PHONE ....
SHOPETTE
BELLEVILLE PLAZA WO 8-8403

CAN
IDB
HELP
FINANCE
YOUR
BUSINESS?
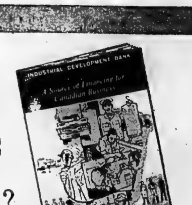

THIS BOOKLET
TELLS YOU HOW
If you are engaged in a business—or if you plan to start one—*and required financing is not available elsewhere on reasonable terms and conditions*, you are invited to discuss your needs with the Industrial Development Bank.
For further information, write for this descriptive booklet, visit an IDB office, or consult your auditor, lawyer or chartered banker.
idb
INDUSTRIAL DEVELOPMENT BANK
22 BRANCH OFFICES ACROSS CANADA
TORONTO, 250 UNIVERSITY AVENUE
TEL: 368-1145

Glamorous Hostess Could Be Mistaken for Film Star

By JANET KASK

MONTREAL (CP) — Mrs. Magdelaine Lapointe, wife of lawyer and industrialist Louis A. Lapointe and one of Montreal's most glamorous hostesses, could easily be mistaken for a film star.

Yet she calls herself "unsophisticated" and proudly mentions that she has recently become a grandmother.

Devoted to her family in the French-Canadian tradition, the slender, brown-eyed mother of three—Francine (Mrs. Bruce B. Everly), 23, Robert, 21 and Louis, 16—is well known in Montreal for her work with the Museum of Fine Arts, the Montreal Symphony Orchestra and the exciting Place des Arts project, scheduled to open here next year.

Place des Arts, of which her husband is president, will be Montreal's long-awaited downtown centre of culture. Mrs. Lapointe played a major role in the fund-raising campaign three years ago, when the idea of a home for the performing arts in Montreal was a four-year-old dream.

GLAMOROUS GRANDMOTHER—Mrs. Louis Lapointe, wife of the Montreal lawyer and industrialist, is an attractive grandmother whose interests run to family and theatre. She was a key figure in the fund raising campaign for the Place des Arts, downtown Montreal's centre of culture to be opened next year. This photo is by Gaby. (CP Photo)

LOVES THEATRE

She has a special interest in the plan because of her love for the theatre. "I'd go to the theatre morning, afternoon and night if I could.'" Once on a 15-day stay in Paris she went to the theatre 11 times.

One of her talents, flower arrangement, is a hobby by accident. A few years ago when the Montreal Museum of Fne Arts asked her to contribute arrangements fo rthe annual "Fete des Fleurs," she protested that she had never done such a thing.

But she entered all 10 classes—and won third prize. Since then she has submitted arrangments each year, and only once hasn't won an award. "But I never did win first prize," she laughed.

Mrs. Lapointe believes in keeping busy. "People who haven't much to do forget about others and tend to think too much about themselves."

"PUBLIC BEGGAR"

Born and raised in Montreal and educated in Outremont Convent, Mrs. Lapointe considers benevolent work important and has in the past served as chairman of the Montreal branch of the Canadian Mental Health Association and worked with the Red Cross and local hospitals. "I've done so much canvassing that my friends at one point were beginning to call me a public beggar."

Mrs. Lapointe has been involved in Montreal's social whirl since she was a young girl when her father, Ovid Taillefer, then chairman of the executive committee for the City of Montreal, often took her to receptions. Now her life revolves mainly around her busy executive husband.

Again in the French tradition she is a firm believer in a woman looking her best at all times. "As for myself, I can't afford to neglect my appearance. Sometimes I have only a moment's notice to go somewhere—or I must be ready on the spot."

"And," she added with her charming smile, "A woman should use every trick she knows to stay young."

SPEAKING of MANNERS

PATRICIA LEWIS

UNUSUAL HOSTESS GIFTS

The "hostess with the mostest" is the one everyone is apt to envy and admire, but even her staunchest rooters get a feeling of defeat when the title-holder crops up on their gift lists.

Whether the present is for Christmas or a thank-you for hospitality, what does one give a hostess who seems to have all the necessities and most of the frills for gracious entertaining?

With this thought in mind — and a few such problem children on our list — we set out on a safari through our favorite stores in quest of Christmas presents we'd like most if we were a hostess who had the mostest of everything.

A brush was the first item that caught our fancy — but not just an ordinary brush. This one is especially made to smooth out the nap on such furs as mink, sable, beaver or seal, so it's easy to see what an elegant addition it would made to a well-equipped guest room or dressing table. It's trimmed in leather and, by golly, has a mink tail attached, just so less-knowing guests won't get the idea the brush is for an ordinary cloth coat or to shine shoes.

If your particular hostess is the very precise type who frets over her seating arrangements for hours, then here's an item that will make her mulling more relaxing. It's a table arranger — a leather board about a foot long that has an inset representing the table and twenty name cards representing, well, name cards. With this propped on her lap, the conscientious hostess can move her guests above and below the salt until she has the seating satisfactorily worked out and at her fingertips.

For the hostess who does most of her inviting and accepting over the phone, here's an ingenious item — a time-a-call dialer which looks like a chubby pencil. After dialing a number the user presses the top. This sets off a precision timer that keeps track of how many minutes a conversation is lasting. By keeping a wary eye glued on the minute gauge, a smart hostess knows when to sign off without running into expensive overtime charges.

Just in case something breaks down during a party — like a table or the radio or practically anything but a guest's arches — a ladylike tool compact would be handy to have in reserve, and certainly is the sort of gift no hostess is apt to get two of. The one we selected for just such emergencies is a plastic case fitted with an elegant little hammer, pliers, several screwdrivers, tacks, screws, nails and even a measuring tape. With such a charming little kit safely tucked away nearby, any hostess can be sure her party will be kept in good repair.

THE FAMILY COUNCIL

Mrs. H.Y. — Instead of sympathy, all I get from her is advice.

Mrs. A.J. — Instead of bestirring herself, all she does is complain.

* * *

Mrs. H.Y. — Here I am living alone, no husband, no children. My late husband's sister lives uptown, about a half-hour's bus ride away. Yet she only invites me to call about once a month, and I can only get her down to my place with a special event, like having my mother over, or being real sick myself.

She has such a full life. Her children are in college and high school, so she's always at meetings or lectures. You'd think she'd give up a few hours and act like a sister to me, even if she's only a sister-in-law. Instead she tells me to copy her and keep busy. Well I can't. For one thing I live in a terrible neighborhood and can't venture out after dark. Also, I'm too alone and there's not much you can do alone.

* * *

Mrs. A.J. — I'm acting like a real friend, not just a sister, when I tell Hattie to quit belly-aching and start a few projects of her own. When she hands out all her reasons for doing nothing, I blow my top and talk to her like a Dutch uncle. She can't take that kind of talk because it's honest. She's looking for pity which she's not entitled to.

Why doesn't she sign up for an interesting course? Her answer is the bad neighborhood. Baloney! There are lectures at the library from 6 to 8 while the streets are still lively and light. Why is she so alone? Because she's selfish. She has an old mother living a block away and never thinks of giving her an outing unless I arrange it. Her excuse is that her mother was mean to her 40 years ago. According to my poor brother, there were two sides to that story.

* * *

The Council: Remember Eve? When she was cornered, she didn't own right up and confess to being weak. She looked around for someone to blame. Since there was only Adam around, naturally she said, "He made me do it." And ever since, troubled people who can't stand the pain of admitting their own shortcomings flail about for excuses and scapegoats.

Hattie is ducking blame here the way a pedestrian, crossing against the lights, ducks cars. If she lived in an ideal neighborhood, she'd still find reasons to feel sorry for herself and do nothing to make her life more meaningful. She'd still envy Mrs. J., her sister-in-law, and expect her to "share the wealth" of a full life.

But like a square meal, you can't have it in someone else's name! A full life grows from within. It begins with an attitude, an outgoingness, an eagerness to "go at" life. Perhaps Hattie would be invited around if she were less of a dud. And she'd be less of a dud if she reached out for more knowledge, more stimulation, more human commingling, instead of just sitting back and berating her sister-in-law for not making A Project out of her.

To cheer Hattie along, we point out that one positive step on her part draws "compound interest." It's like ironing a soiled blouse and finding that it looks as though it's been washed, too. If Hattie were to sign up for a course in say, Art Appreciation, the bonuses would pile up. In addition to new interests and insights, there'd be new acquaintances, and new points in common with Mrs. J. and other members of the family.

And certainly Mrs. J. is right about Hattie's childish renunciation of her aged mother. Regardless of the early facts, Hattie could now open up some dormant valves in her heart and become a more attractive, more human woman.

Many Protest Pictures of Mrs. JFK

WASHINGTON (AP) — Jacqueline Kennedy, wife of the U.S. president, is pictured as sorry she has become a darling of film magazines.

So are a lot of people who write to the White House. Aides of Mrs. Kennedy say correspondents have been penning protests by the dozen about cover pictures and headlines featuring Mrs. Kennedy on magazines that devote most of their attention to what's going on in movieland.

Replying to the distressed letter-writers, the White House says in effect: "Sorry, but we can't help it."

For months, one U.S. magazine or another has been decorating its cover with a photo of Mrs. Kennedy and beckoning readers with such banner lines as:

"Jackie turns her back on Hollywood."

"Minister attacks Jackie."

"Jacqueline Kennedy — America's newest star. What you should know about her fears."

White House informants said no effort has been made to challenge the publications lest they be stirred to even greater interest. But they emphasized Mrs. Kennedy never has co-operated with such magazines.

TWINS WIN AWARDS

WEYBURN, Sask. (CP) — Twin sisters were awarded top medals at Weyburn Collegiate's annual commencement exercises. Governor-General's medals were awarded Audrey Marilyn and Erna Carolyn, twin daughters of Mr. and Mrs. W. A. Cameron.

Mother's Helper

A CHILD who is apprehensive to the point of tears about going to school needs special consideration. He must go, of course. But it will help if you provide him with something new to take. School-related items like a new lunch box, pencils and/or pencil case may take the edge off his grief and help him forget his fear.

© 1962, New York Herald Tribune Inc.

Mother-to-Be Honored With Baby Gifts

On Wednesday evening a surprise baby shower was held for Mrs. Jack Sherman at the home of Mrs T. Belnap with Mrs. Gerald Stratton as co-hostess. There were about 25 guests present.

The evening was spent playing contests and games after which little Miss Jo-Anne Belnap wheeled in the carriage laden with gifts.

Irene thanked everyone for the lovely gifts after which a delicious buffet supper was served and a social time spent.

PLAN HIGHER SKILLS

EDMONTON (CP) — The Alberta Association of Nursing Orderlies has been formed to promote and increase knowledge, skill and proficiency among the 594 orderlies in the province's 62 hospitals.

TWO LOCATIONS:
514 DUNDAS STREET EAST
487 DUNDAS STREET WEST

LIPSON'S OPEN ALL DAY WEDNESDAY

Be Sure and Shop Promptly for These

1.00 O'Clock Specials

Cotton Print Tea Aprons
Smart for parcel stuffers at Christmas time . . . buy for personal use as well! In a variety of colorful patterns . . . on light grounds . . . with contrasting colored ties. Half style . . . big pattern choice. Special 1 o'clock Wednesday, each... 29c
—Second Floor

70"x100" Flannelette Blankets
Substandards of higher priced lines . . . and slight flaws should not affect their wear in the least. Soft, fleecy nap . . . whipped singly . . . with colorful striped ends. 1 o'clock special, Wednesday, pair 4.44
—Second Floor

Cotton Homespun Spreads
Colorful, serviceable . . . in pretty overplaid designs. Wide color choice . . . to go with almost any color decor. Buy for personal . . . or gift purposes . . . at savings! Single or double bed size 10 o'clock Special Wednesday, each 2.47
—Second Floor

Flaked Foam Pillows
Excellent size of 17"x25" . . . soft, plump, buoyant and non-allergenic. Filled with flaked foam . . . covering is angelskin . . . in quilted style. White or peach color. 1 O'clock Special, Wednesday, each 1.27
—Second Floor

Boys' Warm Kar Coats
For the active boy . . . light as a feather . . . with half pile fabric . . . half quilted linings. Button front, with two handy pockets . . . sizes 8 to 16 years. In green or grey colored corded cottons . . tough, and wear-resisting. 1 O'clock Special, Wednesday, each 4.99
—Main Floor Rear

Men's Penman's Cardigans
Popular with every man . . . an excellent weight for putting on under one's coat for extra warmth. Sturdy wool mixture in blue, green or brown . . . V-neck style with button front. Two pockets. Sizes 36 to 44. An ideal gift for the "Man" on your list, too! 1 O'clock Special, Wednesday, each 3.47
—Main Floor Left

Girls' Lined Kar Coats
Marvellous value at these low prices! Of sturdy, corded cottons or cotton poplins . . . quilted lined with fur fabric or knitted collars . . . a few with attached, split hoods. Button front style, in a big color choice. Note sizes . . . special low prices! On sale 1 o'clock Wednesday . . . sharp!
Sizes 3 to 6 each 3.99
Sizes 7 to 12 each 4.99
—Main Floor Rear

Plastic Mattress Covers
Soft, and pliable of white plastic . . . specially contoured for perfect, wrinkle-free fit. Tough and durable . . . in single and double bed sizes. On sale Wednesday at 1 o'clock sharp!
Single bed 39"x72" each 2.17
Double Bed 54"x72" each 2.67
—Second Floor

Gift-Pack 51 Gauge Nylons
First quality gift pack nylons . . . 51 gauge, 15 denier . . . of famous Dupont Nylon. Smooth, ankle flattering beauties in newest costume shades. Sizes 9 to 11 . . . packed in colorful plastic gift envelope. 2 pairs to a pack. Add a few pairs to your gift list . . . at savings! 1 o'clock Wednesday special!
2 pairs in pack 99¢
—Main Floor Centre

Lipson's STORES LIMITED (1958)

NO LOWER PRICES IN TOWN

Yule Meat Pie

by Mary Moore

Please clip this now if you intend to use it this year.

Last year about this time I gave you a deep beef pie with puff pastry crust. This was popular with our readers — especially those of British origin.

I have one laconic observation to make re meat pies: while they are being made up in the raw state they are a tedious chore before they are ready for the oven. But once they are baked dinner is ready.

The one I am giving you this year for your holiday dinners that are not quite as festive as Christmas and New Years, calls for English pastry that is so tempting you cannot resist it and it crumbles to your touch.

TUESDAY
Dinner Menu

Pan Fried Baby Beef Liver with Cream Gravy; French Fried Onions; Whipped Potatoes; Individual Dessert Fruit Salads; Pineapple Rings, Grapefruit Sections, Cheese-Stuffed Prunes, Nut-Coated Cheese Balls, Fruit Cream Dressing; Tea.

YULE MEAT PIE (serves 10 generously):

Pastry: (English) 4 cups sifted all-purpose flour, 4 teaspoons baking powder, 2 teaspoons salt, 2 cups best quality shortening (divided), 1 cup boiling water, 4 teaspoons lemon juice, 1 egg yolk.

After sifting the flour and measuring, sift it again with the baking powder and salt into a large mixing bowl. Cut in 1 cup of the shortening with pastry blender until size of large peas. Put remaining 1 cup of shortening in the hot water, add the lemon juice and stir to melt shortening. Stir in egg yolk and then stir these liquids into flour mixture until blended. Pressing this pliable dough by hand, line 2 baking dishes (mine measure 7½ x 2½"). Line bottom and sides by pressing dough evenly and patiently to ¼" thickness — reserving enough to make thicker top crusts. Dough need not be refrigerated.

Filling: ½ lb. mushrooms washed and sliced, 1 medium onion, chopped, 1 lb. boneless and skinless chicken breast meat cut into narrow strips, ¾ lb. smoked ham from shank or shoulder (this may be cooked ham if desired), ¾ lb. lean shank or shoulder veal, 1 8-oz. can oysters (not drained) or ½ pt. raw oysters (only oyster-likers should add these for the flavor is dominant), 2 hard-cooked eggs sliced, 1 raw egg, ¼ cup evaporated milk, ¼ teaspoon powdered thyme, 1 can consomme, undiluted.

Apportion half of each ingredient above into each pastry-lined casserole in order given, except the raw egg, evaporated milk, thyme and consomme which mix together and pour over evenly last. Pat out the remaining pastry on floured board by hand to fit tops of the 2 baking dishes. Make deep gashes or a centre hole in each to allow steam to escape. Seal edges carefully. Brush tops all over with 1 egg yolk diluted with 1 tablespoon cold water. Bake at 450 deg. Fahr. for 20 minutes, then reduce heat to 250 deg. Fahr. for 2 hours.

Unsurpassable served at once hot with chutney. However, if desired, you could serve 1 pie hot to 5 people and reserve the other one for a future occasion when it could be reheated at 300 deg. Fahr. for 1 hour. It is not as good reheated.

SCENTED EMPEROR

Napoleon is said to have used an average of 54 bottles of cologne each month.

DIAMONDS
RONALD KEEL
JEWELLER
196 Front St. at Victoria Ave.

(Advertisement)

Swift, sure way to *reduce*

Discover how you may lose up to 2½ lbs. a day without drugs or exercise. Get your copy of December Reader's Digest...now on sale.

MAY WE SUGGEST
A
SERVICEABLE and ENDURING
GIFT

For The LADY Of The House:
You may choose from an abundant stock of quality lines such as Rubbermaid, Pyrex, Corning Ware, G.S.W. Coronet Stainless Steel Cookware, Supreme Galaxy Heavy Duty Aluminum Cookware, along with various small appliances, Boxed Glasses, Carving Sets etc.

For The MAN:
We have a wide range of Hand Tools, Skil Power Tools, Work Mitts, Barbecues and accessories, along with many other items a man would find useful around any home.

For The YOUNGER Members Of The Family:
May we suggest such things as a Toboggan, Sleigh, Flashlight, Hunting Knife, Jack-knife, Hockey Stick, etc.

SMITH HARDWARE
314 FRONT STREET WO 2-3078

SOCIAL and PERSONAL

"AT HOME"

Mr. and Mrs. Fred Wilson, Roblin, Ont., will be 'at home' to their friends and neighbors at Lime Lake on Sunday, December 16th from 2.00 p.m. to 5.00 p.m. and seven to nine p.m. on the occasion of their 50th wedding anniversary.

D4-12-13

• • •

Mrs. Earl Preston, (Lois) of Halifax, N.S., formerly of this city, is a gravely ill patient in Victoria General Hospital, Halifax.

• • •

Attending the Fred Page Higgins and Co., annual Christmas party and dance held at the Guild of All Arts, Scarboro, were Mr. and Mrs. Wes. Andrews, of Belleville.

• • •

Mr. and Mrs. Harold Spafford, Toronto, spent the weekend with his mother, Mrs. Robert Pace, in Belleville.

• • •

Mr. and Mrs. Clark Dodds, North Park Street were honored at a surprise party given by a number of friends and relatives, on the occasion of their 20th wedding anniversary, on November 24.

Colored Bills Favored by Treasurer

MONTREAL (CP) — If the former treasurer of the United States had had her way, the various denominations of American currency would be distinguished by their colors instead of being all green.

And if that sounds like a takeoff on Canada's practice, it is. In fact the treasurer in question is a former Canadian.

Montreal-born Mrs. Elizabeth Rudel Smith Gatov became U.S. treasurer in 1961 shortly after President Kennedy's election. She left her post last summer for "matrimony" and moved to California.

Interviewed during a visit to the city in which she grew up, Mrs. Gatov said that while treasurer she tried to introduce colored bills.

"It would be more efficient if the United States would adopt the Canadian system, but my idea was not accepted. Mind you, it has not been rejected either."

She said she thought the idea wasn't accepted because "some people were worried that in future campaigns it might be said all the Kennedy administration ever did was introduce colored money."

Mrs. Gatov was born in Montreal of parents who were U.S. citizens. She was educated here and went on to study archeology at Barnard College in New York. When she was 21 she became a U.S. citizen.

How did archeology prepare her for a career in politics?

"It taught me how to dig."

G. G. Assoc. To Make Presentation

MARMORA — The Girl Guides Association met at the home of Mrs. H. G. Parkin, with a fair attendance.

Mrs. A. M. Jones presided at the meeting. The usual opening procedure was carried out and items of business discussed.

It was decided to have a banquet early in January when Miss Rosemary Brady will be officially presented with her Gold Cord.

Mrs. Parkin served refreshments.

PERSONAL PERFUME

Madame Du Barry had her own distillery woman who brewed fragrant waters exclusively for her personal boudoir and rooms.

Mr. and Mrs. Robert Whitfield Lough are pictured following their recent marriage in Ryerson United Church, Ancaster, Ontario. The bride is the former Miss Catharine Jean, daughter of Mr. and Mrs. James A. Wood, of Ancaster. The bridegroom is the son of Mr. and Mrs. Stewart W. Lough, of Belleville.

LOUGH — WOOD

Tall standards of pink gladioli and white 'mums adorned the chancel steps and white satin bows designated the guest pews in Ryerson United Church, Ancaster, when Catharine Jean, daughter of Mr. and Mrs. James A. Wood of Ancaster, became the bride of Robert Whitfield Lough, son of Mr. and Mrs. Stewart W. Lough of Belleville. The Rev. Harold K. Wright officiated at the double-ring ceremony.

Mrs. Hewittson of Hamilton, organist, provided the wedding music and accompanied the soloist, Miss Olive McDonald in her renditions of "The Lord's Prayer" before the ceremony, and, "Because" during the signing of the register.

Given in marriage by her father, the bride was radiantly lovely in her floor-length bridal gown of white satin-faced peau de soie, featuring a fitted bodice with a scooped neckline, long sheath-like sleeves, lily-pointed over the wrists and a full skirt which cascaded into a chapel train. Her shoulder-length veil of silk illusion tulle fell from a tiara of seed pearls and crystals and she carried a cascade bouquet of white gardenias and stephanotis. A single strand of cultured pearls, the gift of her bridegroom completed her nuptial ensemble.

The bride was attended by Miss Judy Marshall of Ancaster, as maid of honor, wearing a sea-green street-length dress of bengaline taffeta, with fitted bodice and featuring a shoulder cape. Her headdress was a matching flower with small tulle veil. She carried a cascade bouquet of white 'mums, mingled with ivy.

The flower girl, little Janice Ritchie was sweet and demure in a plain pink nylon chiffon frock over pink taffeta, with flowered bandeau and carried a basket of pink and white baby 'mums.

Mr. Dan Flegel, of Toronto, attended the bridegroom while the ushers were Messrs. Arvo J. Pouti of Windsor, and George Wood, of Dundas, brother of the bride.

The reception was held at the Scottish Rite, Hamilton, where the bride's table was centred by a three-tier wedding cake, topped with two white doves holding wedding rings and misted about the base with tulle. Tapering white candles and the bridal bouquets added to the setting.

The bride's mother received the guests from Windsor, Hamilton, Toronto, Simcoe, Belleville, Marmora, Delhi, Dundas and Ancaster, wearing a French wool broadcloth sheath in chocolate brown, small draped hat, matching accessories and a corsage of yellow roses. She was assisted by the bridegroom's mother, gowned in autumn brown brocade sheath, gold accessories, matching feather hat and a corsage of bronze roses.

For the wedding trip to the mid-Eastern U.S.A., highlighted by the Shenandoah Mts., of Virginia, the bride chose an olive-green woven wool sheath, honey-brown fur jacket with a corsage of bronze roses.

Previous to her marriage, the bride was entertained at two miscellaneous showers: one at the home of Miss Marshall, her maid of honor and one at the home of Mr. T. Ritchie; also a china shower at the home of Mrs. Margaret Parsons.

The bridegroom was the recipient of a beautiful hand-carved walnut chime clock from his Trent Road friends and neighbors of Belleville, also a presentation and party from his Canadian Pittsburgh Limited associates.

Mr. and Mrs. Lough are residing in Stoney Creek, Ontario.

Club Activities

KUM DOUBLE CLUB

HALLOWAY — The meeting of the Kum-Double group was held Wednesday evening last at the home of Coleman and Verna Townsend with 28 in attendance.

The conveners, Lorna and Embury Hough, conducted the devotional period, the theme being "Kindness Is Love In Action." The Scripture, Psalm 25:1-6 and Psalm 117:1 and 2 were read by Marie Emerson.

The business was in charge of Pat Robson. Mervin Bowers, the new treasurer, reported over $100 on hand.

The nominating committee is to report on the new slate of officers for 1963 at the next meeting on December 12th, to be held at the home of John and Pat Robson with Fred and Irene Wellman as conveners.

It was decided to make a donation of $3 to the Belleville Presbyterial funds.

Regarding securing a stove for the church basement, Mervin Bowers reported on a built-in oven and cooking unit available.

The Howler was read and lunch was served by the hostess and her assistants, Jean Robson and B. Snider.

GETS CHECKUP

GENEVA (AP)—King Saud of Saudi Arabia arrived in Switzerland Monday for a medical checkup in a private hospital in Lausanne. The 60-year-old monarch underwent abdominal surgery and two eye operations at a Boston hospital last December.

U. C. Women Sponsor Fine Tea, Bazaar

An event of interest to Wellington and surrounding community was enjoyed when the United Church Women held their annual tea and bazaar last Wednesday afternoon.

A yuletide atmosphere filled the Centennial Parlor and the Sunday school hall of the church when Mrs. Truax and Mrs. H. Pierson welcomed the guests.

The tea room, under the convenership of Mrs. Mac Greer was the scene of continual activity, where Mrs. Don Van Meer, Mrs. V. R. Vanderwater, Mrs. H. Wright, Mrs. H. R. Adams, Mrs. D McKenzie, Mrs. K. Hubbard, Mrs. B. Alyea and Mrs. Albert Fritz served delicious refreshments.

Pouring tea during the afternoon were: Mrs. F. Harris and Mrs. Ida McFaul; Mrs. Dora Gay and Mrs. Laura Wight; Mrs P. Elliott was tea hostess, assisted by Mrs. N. Webster. Mrs. E. Bond, Mrs. W. Cox, Mrs. W. Baverstock and Mrs. A. Foster. Mrs. H. Nash was tea room treasurer. Mrs. Lewis McFaul and Mrs. E. Marshall attended the fish pond to the delight of the children.

In the Sunday School Room the respective tables were laden with articles which drew many compliments. Mrs. C. Hicks convened the bake table, assisted by Mrs. R. Dorland and Mrs. W. Teskey.

A delicatessen table was convened by Mrs. E. Pine and Mrs. G. Dorland and Mrs. S. Foster.

The fancy work was sold by Mrs. W. Jackson, Mrs. N. Allison and Mrs. F. Harris.

The aprons were supervised by Mrs. W. Adams, Mrs. B. C. Bishop and Mrs. O. Bovay assisting, and the oportunity table was convened by Mrs. L. Palmer with Mrs. R. A. Thompson and Mrs. D. Campbell assisting.

Mrs. R. Pierson and Mrs. G. Parks looked after the candy booth.

Of special interest was the table of Christmas decorations and fancy candles and knitted goods, convened by Mrs. H. East with Mrs. B. Head, Mrs. S. Yourt and Mrs. J. Dart assisting.

Mrs. G. Parks was general treasurer and reports the day a financial success.

Wants Proper Recognition of Female Sport

VANCOUVER (CP) — Proper recognition of female athletes is the aim of the newly formed Calgary Sportswomen's Association and its founder, Mrs. Pearl V. Borgal.

"Records prove that per capita, Canadian women athletes outshine Canadian men, but they're not getting the same support," said the sportscaster during a visit to Vancouver.

Mrs. Borgal is a former champion swimmer and speed skater. Since her marriage she has taught riding and swimming. She is the only woman member of Alberta's Board of Athletic and Outdoor Education; president of the Canadian Barrel Racing and Rodeo Association and heads the Female Football Fan Club.

Women athletes are not getting the support because they're not getting the publicity, she says. She hopes the new organization will soon develop into a national body to help correct the situation.

FAMED WRITER

A collection of photographs and a resume of the life of New Zealand writer Katherine Mansfield is in Menton, France, where she spent her last days.

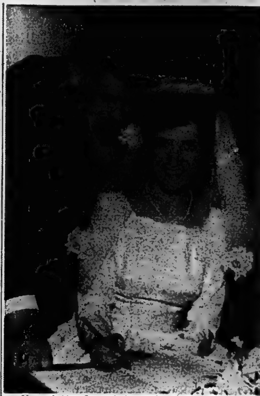

Mr. and Mrs. Leonard A. Rumleskie are shown signing the register in the Church of St. Michael the Archangel, Belleville, following their recent marriage. The bride is the daughter of Mr. and Mrs. Joseph Rochon, and the bridegroom the son of the late Mr. and Mrs. Anthony Peter Rumleskie.

RUMLESKIE — ROCHON

Baskets of lovely white chrysanthemums and pink carnations adorned the altar in the Church of St. Michael the Archangel, Belleville, on Saturday, November 3rd, at ten o'clock in the morning, for a very pretty late fall wedding, when Monsignor J. P. Sullivan united in marriage Shirley Ann Rochon, of Belleville, daughter of Mr. and Mrs. Joseph Rochon to Leonard Anthony Rumleskie, of Belleville, son of the late Mr. and Mrs. Anthony Peter Rumleskie.

The bride, given in marriage by her father, was charming in her peau de soie pure white bridal gown, featuring a fitted bodice having a square portrait neckline with long lily-point sleeves, and long, full skirt. Seed pearls adorned the bodice, and the tulle illusion veil which was held by a tiara headdress studded with seed pearls. She carried a "T"-shaped bouquet of Sweetheart roses, white stephanotis tied with white satin streamers.

Mrs. Yvonne Mandl, oldest sister of the bride, wearing a gown of baby blue lace with scalloped frills, matching short veil, and shoes, and carrying a bouquet of white 'mums centred with pink carnations, was the matron of honor.

The bridesmaids were, Miss Jean Rochon, and Miss Diana Rochon, sisters of the bride, who were gowned in pink chiffon with matching shoes, and rose petal hats. They carried white 'mums centred by pink carnations.

The little flower girl, Miss Celeste Baragar, and Rosemary Baragar, nieces of the bridegroom, were attired in pink chiffon frocks with full skirts similar in style to the bridesmaids, and carried nosegays of matching flowers.

Mr. Leo Labelle, of Belleville, attended the bridegroom, while Messrs. Ronald Rochon, and Hubert Baragar, both of Belleville, ushered the guests.

The reception and dinner was held in Club Canara, where the bride's table was appointed with white damask and centred by the traditional three-tier all-white wedding cake, and flanked by candelabra with tall white candles. The bridal bouquets added a pretty accent to the nuptial setting.

The guests were received by the bride's mother, who wore a moss-green suit with bronze 'mum corsage. She was assisted by the bridegroom's sister, who wore a mustard colored ensemble with corsage of gold 'mums.

For the wedding trip to Toronto at Westbury Hotel, the bride chose a gold and brown checked suit, with dark brown accessories, gold-toned hat, and gloves, and corsage of a mauve orchid.

Guests attended from Oshawa; Napanee; Detroit; Vancouver, B.C., Barry's Bay; Ottawa; Madoc; Tweed; Actinolite; Ohio; Peterborough; and Trenton, Ontario.

The bride was the honored guest, prior to her marriage, at showers held at the home of Mrs. Carolyn Cox; at the home of Mrs. Doris Lee, and at the home of Mrs. Hans Mandl.

Mr. and Mrs. Rumleskie will reside at 80 West Bridge Street, Belleville.

FORMS NEWS AGENCY

KATMANDU (Reuters)—King Mahendra of Nepal promulgated a law Monday night establishing a national news agency and prohibiting the sale of news by any foreign news agency directly to Nepalese newspapers.

Will Likely Change Law Respecting Women Jurors

LONDON (Reuters) — Feminists have won another battle in their fight for equality in Britain: A government promise to have another look at laws which prevent most women from serving on a jury.

Women have been entitled to jury service in Britain since 1919, but have been hampered by a law passed in 1825.

Under this measure, a juror must be a householder, owning land or property. As the householder is usually the husband, the average jury is nine men to three women.

Women's organizations have been up in arms for years over it.

SHE'S MORE MATURE

As one of them put it: "Women used to be shielded from the facts of life as little innocents, but now we share the unpleasant aspects of life with men. With many young couples, the woman is often more mature than the male."

It was time, she said, for equality of the sexes in the dispensation of justice.

Mrs. Judith Hart, an opposition Labor party member of Parliament, has prodded the government by threatening to bring in a bill of her own to remove the property qualification.

She wants a jury member to be anyone who has been on a parliamentary voting list for three years.

Deputations met Home Secretary Henry Brooke, and he announced their case would be considered by a committee.

The women have a warm supporter for reform in Lord Devlin, an eminent judge who considers the present laws produce juries "predominantly male, middle-aged, middle-minded and middle-class."

The property qualification not only debars the male householder's spouse but also millions of people who rent their homes. Only one adult in eight is eligible for jury duty.

WOMAN DIES

BUFFALO, N.Y. (AP)—A 24-year-old woman, listed in police files as a drug addict, was found dead Sunday outside an emergency entrance to Deaconess Hospital here. Police said she may have taken an overdose of a narcotic drug. Police said the woman, Miss Eleanor Sanford of Buffalo, had been dead less than an hour when a hospital attendant found her body.

BABY OF THE WEEK

All set for his first Christmas, is little 8 month old Brian, son of Mr. and Mrs. Lee Ray of Foxboro. It's exactly 3 weeks 'til Christmas so if you are planning on having that Christmas portrait taken to be ready for Christmas, you had better act now. Lumbers Studio can still have your portraits ready on time as long as you make your appointment right away. Phone Lumbers Studio at WO 2-5954 to arrange a sitting.

The gift she'll be thankful for every day of the year

FRIGIDAIRE DISHMOBILE

Exclusive Swirling Water Washing Action scrubs every dish sparkling clean

No installation needed. Roll to the sink—attach to faucet—plug in electrical cord—press the button. Dishes are washed, rinsed, sanitized and dried—automatically. The Dishmobile holds the dishes for fourteen place settings, washes finest china with perfect safety. Maplewood top makes practical chopping block—top is optional at no extra cost. Built-in under-counter dishwashers are also available.

FRIGIDAIRE
PRODUCT OF GENERAL MOTORS
Your Dishwasher Specialists in Belleville is
DAVID'S FRIGIDAIRE
249 FRONT ST. DIAL WO 2-6505

ELECTROHOME ORGANS

For the best deal on organs and pianos
CALL THOSE WHO SPECIALIZE
PHONE WO 8-6403
R. E. KUNTZE & SONS LTD.
211 FRONT STREET

Pat's Beauty Salon

Christmas Permanents
DECEMBER 3-15
REGULAR 12.50 for 9.95
REGULAR 10.00 for 7.95
— Operators —
PAT NICHOLLS
PATTY NICHOLLS
RENE COLDEN
ILA CALVERT
OPEN EVENINGS 94 Station St., WO 2-5269

FOSTER HOMES URGENTLY NEEDED FOR HIGH SCHOOL GIRLS

Admittedly, these girls have problems (after all, we all have problems) but they are NOT problem girls. Each has a case worker whose role it is to assist her to adjust to her new home. Maintenance ($1.30 per day) plus medical and dental care, clothing, spending allowance, etc. is provided. Each girl is in desperate need of the security of a good home. Please help them if you can.

Contact the Director
CHILDREN'S AID SOCIETY
63 Moira St. W., Belleville

It's Christmas . . . at Schwab's

CARDS — GIFT WRAP — DECORATIONS
GIFTS — STATIONERY — TREE TRIMS
TABLE NEEDS — TOYS — GAMES — BOOKS

THE ONE-STOP STORE FOR ALL YOUR CHRISTMAS SHOPPING
"You Get Personal Service with a Smile"

Schwab's
—THE CHRISTMAS STORE—
222 FRONT STREET BELLEVILLE

Picton

Salmon Point United Church Is Rededicated

PICTON — "To the Glory of God and in memory of Harvey R. Stark, a benefactor of this church, reads a plaque was unveiled in Salmon Point United church, reads a plaque was the occasion was the church's 85th anniversary and the rededication of the renovated church and the new furnishings which were made possible by a $10,000 bequest of the late Mr. Stark last year.

The dedication was impressively conducted by Rev. C. W. Coleman, minister of Holloway Street United Church, Belleville, who is immediate past chairman of Belleville Presbytery. The plaque was unveiled on behalf of the congregation by the clerk of the session, Franz McConnell.

As noted by student minister Donald Harvey, the church is practically a new place of worship.

The exterior of the church was stuccoed white and woodwork trimmed. An old kitchen at the rear was replaced with a cement block one to house a modern oil furnace. The interior of the church is truly a place of beauty with walls in contrasting shades of natural wood, the darker across the front, on which a six-foot wooden Cross has a central place.

Pulpit and Communion Table in modernistic style, and modernly designed pews to seat one hundred, are among the chief furnishings. The ceiling was lowered and attractive lighting fixtures installed. The pulpit dais was raised and covered with beige carpeting, while wall-to-wall carpeting runs from the altar, over the new polished hardwood floor to the main entrance.

HAVE SEPARATE ROOMS

At the entrance an interior wall and door were erected to form two rooms from Sunday school classes and a choir room.

A basket of large golden mums and bronze baby mums further enhanced the setting for Sunday's services.

Guest speaker at the afternoon service was Rev. Harold Lester, B.A., B.D., Superintendent of Home Missions for Bay of Quinte Conference. The seventeen members of the junior choir, in new blue gowns with white collars, were accompanied by Mrs. James Whiteford, Jr., at the piano as they sang, "Questions and Answers". The beginning of the advent season was marked in the service, at the close of which two childfen were christened.

"The Channel of God's Saving Grace," was the theme of Mr. Coleman's inspirational and challenging sermon, and this he defined as the Gospel of Jesus Christ, the saving power for everyone. We have lost sight of the value and purpose of the gospel. There must be a rededication of work for the glory of God and propagation of the Word, he said.

A church, new or old, does not fill its purpose unless that

"Jest a Second"

"I know it's original dear, but I'd still much rather have a photograph of you!"

is the aim.

"You are a channel through which God's gospel flows to others. We boast of the church but how many are proud of the Gospel?" asked the preacher as he urged all to live it.

Through the Gospel we learn we are children of the living God and under His care; all are part of the Divine Family — If we are outside it is because of our own will. Jesus Christ came to seek and save, and the Gospel is God's plan for man's salvation. The gospel is the saving power for man's salvation, said Mr. Coleman.

He referred to the fact that 17 different denominations advertised services in the Belleville paper. "It is a tragedy, a disgrace," he declared.

"The old time religion is not good enough today. It was largely a denial of fleshly pleasures rather than letting the love of God shine through their hearts. We should live the saving gospel. The church's task is to spread it. We must go forth with the enthusiasm of the apostles and proclaim 'I am proud of the gospel, for it is God's saving power'," concluded Mr. Coleman.

At the evening service, the junior choir sang "Faith of Our Fathers." Mrs. Gilbert Stackhouse of Northport was at the console of an electric organ, kindly loaned for the occasion, and Mr. Harvey expressed appreciation for this added contribution to the memorable occasion.

Mr. and Mrs. J. Whiteford opened their home when ladies of the congregation served delectable refreshments during an hour of fellowship.

Children Spurred by Belief All Male Babies Must Die

HAMILTON (CP)—Two eight-year-old boys charged with juvenile delinquency in the sadistic beating of a 23-months-old Hamilton infant were spurred by the belief that all male babies must be killed, juvenile court was told Monday.

Police testified before Judge H. C. Arrell that the pair took Kees Hanrath, son of Mr. and Mrs. William Hanrath, from his yard on Nov. 25 with the intention of hanging him.

The child was tortured for more than an hour and was found five hours after his disappearance under an overturned oil drum in near-freezing weather, about six blocks from his home.

A detective read statements by the two boys to the court. Their statements said that at first they wanted to hang a cat, but then they saw Kees playing in his yard.

BOARDS TOO HIGH'

"We came to a haunted house and we wanted to hang the boy from a tree, but a man came and we ran. We went into a garage but the boards were too high to hang him from," the statements read.

Police testified that one boy put a rope around Kees' head and a second kicked him.

"He began to fight and we hit him with sticks until one stick broke," the statements read.

One boy's statement told how the pair choked the infant with a rope.

"Isn't it fun," one boy was quoted as saying, adding that he wondered what the child would look like dead.

Shocked court officials, the boy's parents and social workers also learned from the statements that "blood came out of his nose and" (the other boy) "struck an ice pick in the little boy's back. He pulled it out and said 'Stick it in his gut' and then we jumped on his head."

The other boy's statement told of how the pair lifted the baby up "so he wouldn't die."

He told police that he wanted him to "go to sleep so he (the first boy) could kill him when he wasn't crying."

The two told police they stuffed the infant's mouth with dirt to stop him from crying and finally abandoned him under a dirt-filled oil drum.

Kees was taken to Hamilton General Hospital after he was found. Doctors could not recognize him as a child . . . "It just looked like a bundle of dirty clothing," they said.

Judge Arrell reserved decision for one week on the future of the two boys. They were remanded for a week in custody.

WESTGATE PHARMACY
Open Daily 'til 10 p.m.
WO 2-2032
FREE MOTOR DELIVERY

Rest assured in comfort and safety:

A bedroom extension saves worry and hurry!

To order yours, just call

BELL

You are cordially invited

to attend the

OFFICIAL OPENING

of the new offices of the

Belleville branch of The Mutual Life

183 - 185 Pinnacle Street

on Wednesday, December 5th, at 2.30 p.m.

The Mutual Life
ASSURANCE COMPANY OF CANADA

House

(Continued From Page 1)

sound transportation policy.

Frank Howard (NDP — Skeena), who used the terms, said the government sticks its head in the sand like an ostrich and hopes it transportation problems will disappear.

Under debate was a resolution to extend provisions of the Freight Rates Reduction Act from April 30 this year to April 30, 1963. The act involves a $20,000,000 annual railway subsidy to hold back a freight rate increase.

'CLOTHING BUT CONFUSION'

The government is bankrupt of transportation policies, charged Douglas Fisher (NDP —Port Arthur). There had been nothing but confusion for five years, and he wondered whether he could support the measure without being given a statement by the transport minister on government policy.

The resolution was referred to committee study.

Other legislation to advance in the parliamentary mill included second reading of a government bill that clarifies a section of the British North America Act concerning public harbors in Ontario.

The bill ratifies an agreement between the federal and Ontario government that describes in detail 27 Ontario harbors under federal jurisdiction. Under the BNA act the federal government was given ownership of all public harbors in use at the time of Confederation. But it does not list them.

Given first reading was a bill that would provide the transport minister with authority to set up special boards of inquiry with power to question witnesses under oath in connection with plane crashes.

In other House business Opposition Leader Pearson accused Agriculture Minister Alvin Hamilton of a "false statement, made with deliberation," about the Liberal party's stand on the sale of wheat to Communist China.

He was commenting on the text of a speech Mr. Hamilton was to have delivered in Calgary which said the Liberal and New Democratic Parties were opposed to the sales.

As Mr. Howard was terming the statement "malicious," Mr. Hamilton's office was issuing a correction which said it was the Liberal and Social Credit parties that opposed the sales.

Will Supply

(Continued From Page 1)

infants requiring public support," Maremont said, "we are creating a liability of $100,000 a day. If adequate birth control advice and assistance avoided 80 per cent of these births, we are saving $80,000 a day."

Opponents centred their fire on distribution of contraceptives to single women and deserted wives.

Commissioner James M. Cleary argued that such a program would subsidize the "crimes of adultery, fornication and prostitution."

Unwed mothers or married women with or without children are eligible to receive contraceptives. Single women without children are not.

ANNOUNCEMENT

The Mutual Life of Canada announces that constantly expanding business in Belleville and surrounding district has made it necessary to secure larger quarters for the operation of the Company's business. The enlarged facilities will enable the staff to give even better service to the Company's growing clientele in Belleville and surrounding communities. On and after December 5th the Belleville office will be located at

183-185 PINNACLE ST.
BELLEVILLE, P.O. BOX 335
TELEPHONE: WO 8-5577

P. C. McGUIRE, C.L.U., Branch Manager
A. E. LAZIER, Branch Secretary

P. C. McGuire, C.L.U.
Branch Manager

R. J. Wilson,
Manager Mortgage Investment: Eastern Ontario

J. O. Fosby
Group Representative

D. G. Williams, C.L.U.
Belleville

W. A. Holway, C.L.U.
Belleville

J. F. Farnell
Belleville

J. S. Peoples, C.L.U.
Belleville

D. G. Rowe,
Belleville

C. H. Burr
Wellington

J. G. Jeffery
Trenton

J. H. Roper
Carrying Place

R. D. Woolfrey
Tweed

Mackenzie Anderson
Wooler

A. E. Lazier
Branch Secretary

The Mutual Life
ASSURANCE COMPANY OF CANADA

The company with the outstanding dividend record

Coming Year May Alter Shape, Power of Organized Labor, Real Testing Time

By ROBERT RICE

OTTAWA (CP)—New stresses and strains fashioned from a fitful 1962 will tug and tear at the inner workings of organized labor in the year ahead.

Big labor plunged past several historic turning points this year, setting an uncertain course into an uncertain future.

If 1962 was a year of crossroads, then 1963 promises to be a year of challenge—a time of testing that may alter the shape and power of organized labor.

Turning Point No. 1: Decision to embark on a sophisticated, scientific campaign to woo and win white collar workers, a long-term drive that will either give new vitality and strength to labor or mark the decline of trade unionism as a broadly based power bloc.

Turning Point No. 2: Decision to force the federal government to investigate the turbulent maritime labor field, a calculated risk pitting the hope of democratic unionism against the possibility of restrictive legislation.

RISKING RUPTURE

Turning Point No. 3: Decision to censure Canada's second largest union, the United Carpenters Brotherhood, for violating Canadian Labor Congress policies, thus risking a rupture in relations between the business unionism of craft brotherhoods and social unionism of the more modern industrial unions.

Turning Point No. 4: Decision to break away from the National Productivity Council, a tactical move on the political front aimed at dramatizing the faltering liaison between labor, management, and government on the social and economic challenges of the automation era.

These were crossroads in the path of labor in 1962. They set the movement that claims to represent more than 1,423,000 workers, a family grouping of one-quarter of Canada's people, on to a road of new obstacles.

Labor's strength, as measured by its total membership, is ebbing, threatening to result in the union movement becoming the voice of the blue collar production worker at a time when white collar workers are increasing swiftly.

MEMBERSHIP DECLINE

In 1961, for the first time in 12 years, total trade union membership in Canada declined although the labor force increased. The peak was reached in 1959 and 1960 when membership totalled 1,459,000. In 1962, it dropped to 1,447,000.

In the last five years union membership as a proportion of the non-farm work force has declined, plunging from 33 per cent in 1958 to 30 per cent in 1962, a proportional drop matched by a reduction of 96,000 in absolute membership in the last three years.

The power struggle in the American labor movement, pitting AFL-CIO Vice - President Walter Reuther of the auto workers against AFL-CIO President George Meany, will have its repercussions in Canada. They may be muted, since the merger of industrial and craft unionism has taken grip here in a firm, tangible way, while in the U.S. the bonds have been loose and uneasy.

INTERNAL FEUDS

Relations across the border within international labor are facing new strains, partly reflected in the Reuther-Meany conflict but evident also in the harsh words hurled by labor leaders at one another in the glare of the federal inquiry into Great Lakes labor strife.

The internal feuds are leaving scars in the brotherhood of labor. Showdowns seem inevitable.

Suspension of the 63,000-member Carpenters' Brotherhood by the CLC may be imminent, since it has defied the Congress in organizing Newfoundland loggers and refusing to pay per capita dues since last March.

Mr. Justice T. G. Norris will report soon on his investigation of shipping disruptions on the Great Lakes. His inquiry, really a searching probe of the Seafarers' International Union of Canada, has been a spectacle of labor leader denouncing labor leader, a no-holds-barred combat that has tarnished labor's public image.

And the outcome? There may be new curbs for all labor.

GIRD FOR CAMPAIGN

On the political front, labor is girding itself for a new election, filling the war chest for a determined assault, through the New Democratic Party, on the seat of federal power: Parliament.

The minority government of Prime Minister Diefenbaker has offered a national economic development board, in answer to labor's plea for a socio-economic advisory council. Until the legislative details are known labor is holding back public criticism, yet keeping up the pressure for high-level machinery for labor - management - government co-operation and consultation.

On the wage front, trade unions can be expected to put new fire into demands for more pay, shorter work weeks and greater fringe benefits. The emphasis is expected to be on job security in new contracts, with demands geared to meeting automation's erosion of job opportunities and the continuing high level of unemployment.

DECLINE CONTINUES — Union membership in Canada declined for the second straight year in 1962, dropping to 1,423,000. Graph shows trend in union strength since 1952. Peak was in 1959-60, when membership totalled 1,459,000. (CP Newsmap)

THE MAGIC OF CHRISTMAS GIFTS BY Elizabeth Arden

Bath Shell holds Hand and Body Lotion, Bath Soap. Blue Grass "blue." Jane Carruthers "pink." $2.50

Luxury Bath Salts in decorative plastic bottle. Blue Grass, Missing Chirle, Jane Carruthers (8 oz.) $3.00

Pyramid dangles a golden flame of Blue Grass Solid Cologne $1.50

Available at:

LATTIMER'S DRUG STORE

228 Front St. WO 8-5549

Stirling

STIRLING — Several of the Stirling stores are now decorated for the Yuletide season. Evergreens, colored lights and aluminum trees are much in evidence. The village stores are filled with merchandise and all is in readiness for the Christmas rush.

Mrs. Earl Fox was hostess for the Past Grands Club meeting of Laurel Rebekah Lodge for their November meeting.

Mr. and Mrs. Maurice Ball attended the funeral of his aunt, Miss Marilla Rodgers on Friday 98th year.

Approximately 100 people attended the smorgasbord supper in Stirling Community Hall under the auspices of the Hon. J. R. Cooke, Chapter I.O.D.E.

Mrs. Frank Stapley is a patient in the Belleville General Hospital.

Mrs. Volney Richardson had the misfortune to fall at her home and fracture her ankle.

Mr. and Mrs. Percy McGee celebrated their 40th wedding anniversary on Thursday. They have two daughters, Mrs. Doug Walker, R.R. 2 Harold (Madeline) and Mrs. Don Gibbons, Stratford (Lois) and one son Keith of Marmora.

The staff and board of Stirling Public School held their dinner meeting on Thursday evening at the Tweedsmuir Hotel, Tweed.

The family of Mr. and Mrs. Milford Graver tendered them a turkey dinner on the occasion of their 40th wedding anniversary. The guests included their two daughters: Mrs. Fred Sayers and Mrs. Robert McCullough, their husbands and families of Toronto, and Miss Mary Jones of Frankford. They were the recipients of several lovely gifts.

Mrs. F. F. Downing is a patient in the Belleville General Hospital.

Mr. and Mrs. O. Clapper have returned to their home in the village from the Belleville General Hospital and are now recuperating from their injuries in a recent car accident.

PRESENTATION

The newlyweds, Mr. and Mrs. Robert Green, Mill Street, were tendered a presentation party by their neighbors and friends. Clarke Rodgers was master of ceremonies and Mrs. John Swoboda led the singsong. Several humorous selections were read and Mrs. Charles Vance read an appropriate address. Mrs. Charles Denville made the presentation of a purse of money and those in charge served refreshments followed by a social hour.

MARSH INSURANCE Limited

(Corner of Bridge West and Coleman Sts.)

DON McKINNEY, Mgr.

OVER 10 YEARS OF DEPENDABLE SERVICE HANDLING ALL TYPES OF GENERAL INSURANCE IS YOUR ASSURANCE OF COMPETENT ATTENTION TO YOUR INSURANCE REQUIREMENTS.

PHONE WO 8-6793 - WO 8-6794

Belleville's Licensed Custom House Broker
O/A J. E. MARSH, Custom's Broker
Dial WO 8-5300

P.O. BOX 75 — BELLEVILLE
AMPLE PARKING FACILITIES

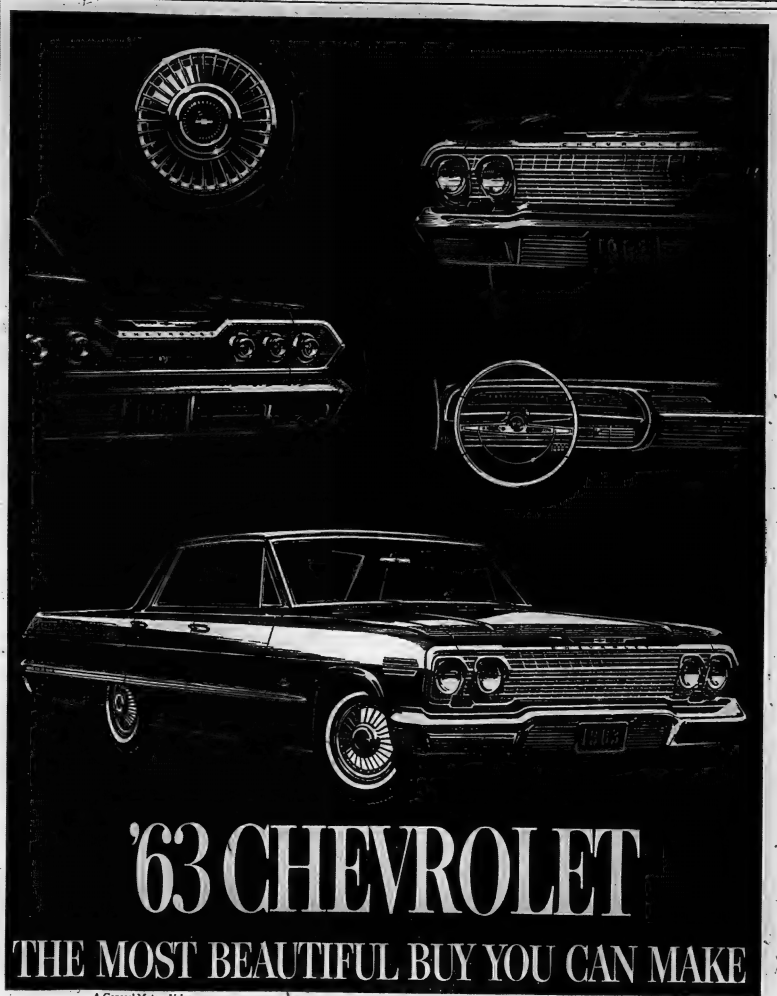

A General Motors Value

Chevrolet Impala Sport Sedan

We want you to know that Chevrolet is a beautiful car. It's also a bargain. Look at the styling. Then look at the price. You won't believe your eyes. Take it out on the road. You'll shake your head in wonder. Open the hood and ask the experts. Then look at the price. You'll think it's just not possible. The styling is radiant—beautiful—stunning. Pick your own words. The ride is Jet-smooth. That says it all. The engines come in a choice to fit your needs. How can Chevrolet do all this at Chevrolet's price? That's Chevrolet's secret. All you should know is simply what we said at the beginning: '63 Chevrolet is the most beautiful buy you can make.

Whitewall tires optional at extra cost

Be sure to see Bonanza on the CBC-TV network each Sunday. Check your local listing for channel and time.

See your Dealer for Chevrolet's special "Go With the Greats" Hi-Fi LP record album offer.

TRUDEAU MOTORS LIMITED

31-45 STATION STREET

Ontario Intelligencer SPORTS

Sport Slices . . .

RARE, MEDIUM, WELL-DONE

By GEO. H. CARVER, *Sports Editor*

From time to time complaints regarding referees of minor hockey have reached this desk, the greater majority coming from parents of the puck-chasing moppets.

Some of the gripes emanate from the youngsters themselves, who do doubt disagree with official decisions—and make no bones about it.

I am not saying the referees in minor hockey are letter-perfect. They, like the rest of us, are human, too, and prone to make mistakes.

They, like the youngsters, perhaps have something to learn hockey-wise, but I believe all of them are out there trying to do the best they can.

Organization of minor sports is no sinecure, take it from any level you wish. This applies particularly to hockey, where, as is the case in this city, nearly 1,200 youngsters come under the aegis of the Belleville Minor Hockey Association.

It must be remembered that these men, the coaches, the managers, the referees, are doing a job that is purely voluntary. They are not selected because they stand out in a certain field. They are men, who like the boys, like hockey and want to see the youngsters enjoy their rightful sports heritage.

One of the annual bugaboos of organization of minor sport, particularly baseball, softball and hockey is the scarcity of officials. As was mentioned, those who do come out and make it a point to spend weeknights and Saturdays trying to help the youngsters are volunteers. They get nothing for their effort except some pride of achievement when they note advancement in the efforts of their young proteges.

The Ontario Minor Hockey Association recognizes this fact and is anxious to remedy any shortcomings, both in officials and players.

The men who sit in the seats of the mighty at the head of the OMHA executive have years of experience behind them. They have whom they believe are the best men to look after their interests in all parts of the province.

They, like their representatives, are anxious to see that the game is played right—and the men who look after the work of officials, coaches and managers, get assistance.

They realize that officials, particularly referees, contribute much to the success of teams, leagues and associations, and with this in mind they are anxious to improve not only hockey but the men who are in charge.

With this in mind and as part of their annual program OMHA representatives hold annual Referee and Rules Forums in various parts of the province. One has already been held in this city—and was a complete success.

Another forum has been arranged for the district. OMHA executive member Jim Kinkley of Napanee, advises that it will be held in the Community Centre in Picton on Saturday, December 8th, starting at two p.m.

All referees, coaches, managers and players in this area are invited to attend and take part in the informative discussion of the playing rules of hockey. Parents who can make the trip are well advised to attend.

The chief aim is to improve the calibre of refereeing and thereby make hockey an even better game with fewer injuries and brawls which do not belong in this great sport.

THE OMHA will provide all materials for the forum as well as a topflight instructor who will lead the discussion. Last year 12 similar forums were held throughout Ontario with over 600 interested participants.

Additional facts may be secured from Jim Kinkley, Box 1022, Napanee, or call 354-5597. Jim will be delighted to help.

Boston, Wings Make Deal

Pronovost for Kennedy

BOSTON (AP) — Boston Bruins acquired forwarl Forbes Kennedy from Detroit Monday and sent defenceman Pat Stapleton and forward Wayne Connelly to a farm team to make room for two young players.

Boston gave Detroit left winger Andre Pronovost in exchange for the 27-year-old Kennedy, who has been playing for the Red Wings' Edmonton farm team in the Western Hockey League.

Connelly and Stapleton were sent to Kingston of the Eastern Professional Hockey League, making room for rookie centre Bob Leiter and defenceman Eddie Westfall, who came up from Kingston.

Leiter, only 21, played with Boston in its two weekend games, scoring once against Toronto Saturday night. Westfall, 22, who joined the team Monday, was with the Bruins last season.

Hockey Scores

By THE CANADIAN PRESS

Ontario Junior B
Tillsonburg 5 Ingersoll 4
Nova Scotia Senior
Windsor 7 Amherst 7
Moncton 7 Halifax 5
Lakehead Senior
Port Arthur 3 Fort William 4
Saskatchewan Senior
Saskatoon 5 Regina 4

(Advertisement)
Worry of
FALSE TEETH
Slipping or Irritating?
Don't be embarrassed by loose false teeth slipping, dropping or wobbling when you eat, talk or laugh. Just sprinkle a little FASTEETH on your plates. This pleasant powder gives a remarkable sense of added comfort and security by holding plates more firmly. No gummy, gooey, pasty taste or feeling. It's alkaline (non-acid). Get FASTEETH at any drug counter.

Lean Towards Criticism ★ ★ ★ ★ ★

Sports Editors Vary On Halter Call

By THE CANADIAN PRESS

Reaction of Canadian Sports writers to football Commissioner Sydney Halter's serialized version of the Grey Cup spectacle was varied but undeniably weighted toward criticism.

Sports Editor Hal Walker, of the Toronto Telegram notes that "Halter was accused by one writer (during the telecast) of scuttling and selling out the national (football) final to an American television network at the expense of Canadian fans and $26,000."

Walker comments that this is "sheer nonsense" because, he says, an American Broadcasting Company crew spent Friday evening studying clips of the Montreal-Hamilton semi-final to show in the event that the Grey Cup contest couldn't be shown.

He says Halter was thrust into an "unenviable" spot and "even now, with some of the heat off, I'm glad it wasn't me who had to make the decisions."

Other comments:

Tom Melville, Regina Leader-Post: The decision to play the remaining minutes . . . Sunday was the only one the commissioner could make. . . . It was a pity the show hadn't been called at half-time. It was fairly obvious the fog would get worse.

'VICTIMS OF HOAX'

Jack Matheson, Winnipeg Tribune: They (the fans) were the victims, and there were 32,655 of them, of the greatest hoax in Grey Cup history. . . . The commissioner pushed Canada's biggest sports spectacle into the middle of the table, gambled and lost.

Red Fisher, Montreal Star: Halter had every reason to allow the game to start . . . hindsight dictates that no effort should have been made to resume play after half-time.

Stewart Little, Moose Jaw Times-Herald: Decisions by G. Sydney Halter . . . were probably the most difficult he has ever had to make and we have no quarrel with them. . . .

Jack Park, London Free Press: We will never understand the thinking of officials behind the decisions made . . . we feel they should have been courageous enough to postpone the game. . . .

Jack Dulmage, Windsor Star: If Halter made a mistake . . . it was that he permitted circumstances to dictate decisions rather than dictating to the circumstances. He put himself in the hands of the weather rather than the weather forecasts.

Jack Koffman, Ottawa Citizen: Halter is not to be blamed for starting the game. But he should have called it at half-time and played the second half the next day if the fog had lifted.

Bill Westwick, Ottawa Journal: You couldn't fault Halter for starting the Saturday game on Saturday and it was sheer second-guessing to try and hang the horns on him for this.

Wharram Top Marksman

Mikita Leads NHL Points Race

MONTREAL (CP) — A good little hockey player may not be any better than a good big hockey player. It just looks that way at this point in the current national hockey league season.

Stan Mikita, diminutive sparkplug of the Chicago Black Hawks, leads the individual scoring race with 24 points on eight goals and 16 assists.

But he's not the league's best marksman. That honor belongs to another Chicago player—an even smaller one namel Ken Wharram.

Official NHL statistics released today show the 155-pound right winger, far down the scoring list in a four-way tie for 30th place, needed only 15 shots on goal to score six times. That makes him the best shot among the NHL's top point - getters, scoring on 40 per cent of his attempts.

Mikita, by contrast, needed 46 shots for his first six goals. He was successful on only 13 per cent of his tries.

HENRY FOLLOWS

Second to Wharram as a sharpshooter is New York's Camille Henry, who has weighed between 138 and 151 pounds as the NHL's smallest player since he made the big league in 1953. Henry scored on 30 per cent of his attempts, six goals in 20 shots.

How are the bigger boys doing?

Bobby Hull of Chicago, last season's leading goal scorer with 50, needed 89 shots on goal to score his first six this season—a percentage of only 6.3.

Montreal's Bernie (Boom Boom) Geoffrion scored six in 52 tries for 11.5 per cent and Detroit's Norm Ullman netted six of 60 shots for an even 10 per cent.

Mikita's capture of the scoring leadership is the more remarkable since he scored his 24 points in 19 games.

New York's Andy Bathgate, in second place with 23, averaged one point a game this season.

THREE TIED FOR THIRD

Tied for third with 22 are three players — Geoffrion, Ab McDonald of Chicago and Alex Delvecchio of Detroit.

Toronto's Big M, Frank Mahovlich, is all alone in sixth spot with 20. He also leads in goals scored with 13.

The Hawks have taken over first place in the standings with 28 points.

Detroit, Montreal and Toronto all have 26, but are ranked in that order since Montreal has played one more game than Detroit and Toronto two more.

New York is fifth with 18 and Boston last with 10.

Terry Sawchuk, Detroit's talented netminder, still ranks as the best in the league although Chicago's Glenn Hall has tied him for most shutouts with three.

Sawchuk has allowed 44 goals in 21 games for a 2.10 goals-against average.

The Hawks are the most penalized team witha total of 344 minutes and Detroit defenceman Howie Young the most penalized player with 73 minutes.

The leaders:

	G	A	Pts.	PIM
Mikita, Chi	8	16	24	29
Bathgate, N.Y.	8	15	23	26
Geoffrion, Mtl	10	12	22	27
McDonald, Chi	10	12	22	16
Delvecchio, Det	6	16	22	6
Mahovlich, Tor	13	7	20	26
G.Tremblay Mtl	12	7	19	21
MacDonald Det	10	9	19	14
Howe, Det.	9	10	19	32
Richard, Mtl	8	11	19	14
Hull, Chi.	8	11	19	6
Harris, Tor.	7	12	19	4
Henry, N.Y.	9	9	18	2
Ingarfield, N.Y.	9	9	18	4
Bucyk, Bos.	7	11	18	4
Beliveau, Mtl.	4	14	18	28

SANCTIONS RACE

INDIANAPOLIS (AP) — The United States Auto Club announced a sanction Monday for an international Offenhauser 110 midget auto race in Toronto April 26.

Constable Int. Loop Top Hurler

NEW YORK (AP)—Jim Constable of Toronto Maple Leafs, a left-hander who was out of baseball for three years because of a nervous breakdown, was officially confirmed today as the International League's leading pitcher for 1962.

The 29 - year - old southpaw topped the triple A league's pitchers in earned run average, 2.56, and winning percentage, .800. He won 16 games and lost four for the second-place Leafs and finished the season with Milwaukee Braves of the National League.

Ron Taylor of Leaside, a suburb of Toronto, pitching with the pennant - winning Jacksonville Suns, finished with a 12-4 record and was second in the E.R.A. department with a 2.67 mark.

Schmidt Wins Welter Crown

MONTREAL (CP) — "Your daddy hits awfully hard."

Through bruised lips, Joey Durelle uttered those words to little Susan Schmidt at mid-ring Monday night.

The tot was hoisted up after her dad, Peter Schmidt, won the vacant Canadian welterweight boxing title with a split decision over Durelle in 12 lively rounds.

There were no knockdowns and neither fighter was hurt until the final round when Durelle was shaken up by a two-handed flurry and was left reeling at the bell. Schmidt weighed 147, a pound more than Durelle.

Schmidt, 29, a Romanian immigrant living in Toronto, drew the votes of two of the three judges with sharper punching and a strong left hand. The third voted for Durelle, 24, a native of Baie Ste. Anne, N.B., who now lives in Trois-Rivieres, Que.

Ottawa's Gale Kerwin vacated the title last spring to go into retirement. The same two boxers battled to a 12 round draw last July in Trois-Rivieres.

Schmidt and his manager, George Sheppard, said they are prepared to meet any challenger designated by the Canadian Professional Boxing Federation. The federation's ntional commissioner, Gene Letourneau of Quebec City, mentioned two possibilities, Don Ross of Toronto and Lennie Sparks of Halifax.

Before the fight, Durelle talked about quitting the ring if he lost. But he quickly banished any suggestion that he would afterwards.

"I'll just have to punch a little more," he said.

This Day in Sports

© 1962 by News Syndicate Co. Inc.

Phone for Appointment
Daytime or Evening
Custom Tailored Clothes
NEWT WILBUR
WO 8-9259
133 FOSTER AVE.
(Opp. Masonic Temple)

Greeted By 5,000

Bombers Get Reception

WINNIPEG (CP)—Winnipeg's Blue Bombers took their bows Monday night to the noisy acclaim of bometown crowd.

The occasion was the Bombers' return from Toronto where they once again defeated Hamilton Tiger-Cats in the Grey Cup football classic, which this year turned into a two-act weekend feature.

Although the Bombers have won the Grey Cup four times against Hamilton in the last five years, welcome by more than 5,000 fans seemed the most vociferous and spontaneous yet.

The team's chartered aircraft landed at the RCAF station here and was greeted by wives and families with the exception of Mrs. Clare Rauhus, who earlier in the day presented her Blue Bomber husband, Norm, with a baby boy.

Lieutenant - Governor Errick F. Willis, welcoming home "the best football team in Canada," said one of the players told him: "We used to play for money. We now play for Bud Grant."

At each mention of the coach's name the crowd burst into yells.

TRIAL ADJOURNED

NEW YORK (AP)—The trial of Jacob L. (Jack) Molinas, charged with bribing college basketball players, was adjourned Monday because of the illness of Supreme Court Justice Joseph A. Sarafita. No date was set for continuing the five-week-old trial.

Four of Top Ten

Dogs Lead Senior Race

GALT (CP)—Windsor Bulldogs marksmen have assumed command of the Ontario Hockey Association Senior A hockey individual scoring race.

The league-leading Bulldogs own four of the top 10 scorers including defending champion Irwin Gross and right wing partner Bobby Brown who are waging a two-man battle for the lead. Gross maintained his edge with a 10-point week and has 33 points, including a league leading 24 assists.

Brown made the biggest gain, vaulting from third to second place past Kitchener-Waterloo Tiger right winger Lou Angotti, on the strength of a 12-point pickup. Brown has 31 points, 16 of them goals, to stand second in the sniping department behind Angotti with 17.

Angotti, in third place, is nine points back of Gross while George Usitalo and George Aitken of Chatham Maroons are tied for fourth place with 22 points each.

Tommy Walker, third member of Bulldogs' powerful Gross-Brown-Walker trio, is sixth with 21 points while Chatham's Ted Power and Woodstock Athletic rookie Carl Hymers share seventh with 20 points.

Sarnia Rams' Al Bennett also maintained his lead among the regular goaltenders with a 2.81 average in 16 starts. He also leads in shutouts with three and is the only goalie with an average of less than three goals per game.

While other department leaders remained the same, there is a new leader in penalty minutes, Sarnia's Ray Moffitt supplanted the old bad man, Galt's Alex Keeling. Moffitt has served 56 minutes, one more than teammate Ray Morton and seven more than Keeling.

All in Sport

"That's my best quarterback. Unfortunately, his numeral and I.Q. are about the same!"

BICYCLES
TRICYCLES
WAGONS
CARRIAGES
PEDAL CARS
All Wheel Goods
at
STEPHEN
LICENCE
LTD.
299 FRONT ST. WO 8-9363

TRADE IN YOUR SKIS AND SKI BOOTS
HIGHEST ALLOWANCE
For your old outfit on brand new equipment

Make Booth's your headquarters for all
Ski Equipment
Everything for the beginner or expert! Ski Boots, Bindings, Head Bands, Poles, Bags, Mitts, Waxes, etc.
Name brand skis such as:
● SCHUSS ● ARLBERG ● GRESVIG
● EDELWEISS ASPEN ● TRAIL BLAZER
TRADE IN YOUR SKATES
On a brand new pair by
● C.C.M. ● BAUER ● SAMSON
Men's and women's — boys' and girls' hockey and figure skates.
BOOTH Radio and Television Ltd.
170 FRONT ST. (Opp. City Hall) WO 8-5785

Nothing Measures Up to WOOL!
Penmans use the world's finest merino wool yarns. That's one big reason why Penmans Underwear is warmest, best fitting, longest wearing. Men on the move appreciate the snug-fitting ankle and wrist cuffs, smooth flat seams, and well-finished buttonholes. Careful tailoring assures perfect fit, for the utmost in comfort.
Penmans
"95" UNDERWEAR
Available: Union suits—Button-front Shirt-and-Drawers—and Elastic-Top Drawers and Buttonless Jerseys for Men and Boys.
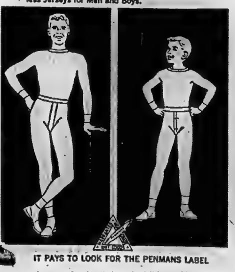
IT PAYS TO LOOK FOR THE PENMANS LABEL
3-95-61

Sports Calendar

HOCKEY

Tonight — Lakeshore League: Bowmanville at Picton Macs.

Wednesday — City League: Pepsis vs Joyce-Rollies Combines, 7.45; Welbanks Motors vs Trudeau Motors, 9.15 p.m. at Memorial Arena.

Thursday — OHA Junior: Belleville at Gananoque; Cobourg at Picton, 8.30 p.m.

Thursday — Pr. Ed. North Shore League: Hibbard-Callow vs Rossmore 8.15; Belch's vs Saco, 9.45 p.m.

MINOR HOCKEY

Tonight — Quirt: Browns vs Macs; Black Hawks vs Frontenacs; Maple Leafs vs Royals, 6.00; Rangers vs Flyers; Bruins vs Red Wings; Canadiens vs Barons, 7.00 p.m.

Tonight — Midget: Maple Leafs vs Bunzers, 8.00; Rangers vs Red Wings, 9.00; Black Hawks vs Canadiens, 10.00 p.m.

Wednesday — Bantam: Macs vs Quints, 5.30; Bunzers practice 6.30 p.m.

BADMINTON

Every Wednesday, at nine o'clock, every Friday and Saturday, at eight o'clock, at the Belleville Armouries.

HANDGUN SHOOTING

Every Tuesday, at Moira Secondary School. Every Wednesday and Friday, at the Armouries.

BASKETBALL

Tonight — Bay of Quinte League: Belleville Crawfords vs RCAF Flyers, 8.00 p.m.

Wednesday — Bay of Quinte League: Belleville Lightfoots at Trenton Wilsons, 8.00 p.m.

Jerome Sprint Future In Balance

Must Wait Six Months

VANCOUVER (CP)—The Sun says Harry Jerome must wait six months or more before he'll know if he'll ever be able to sprint again.

Jerome, co - holder of two world sprint records, is reported progressing favorably in hospital from surgery that patched up a muscle torn loose in the final of the 100-yard dash at the British Empire Games in Perth.

Sun Sports Editor Bruce Larsen says Jerome was told before he consented to the operation that without surgery the muscle tear would stop him from all future track competition.

"The two specialist-surgeons who did the patching told him his only chance for further competition was through the operation," Larsen's story says. "They didn't give him odds on success."

The actual injury was a complete severance of one of the four main muscles down the front of his left thigh.

The newspaper says the surgeons decided to operate immediately after finding the muscle had begun to atrophy (shrivel) last Thursday.

After surgery, Jerome's left leg was placed in a case from ankle to hip. Elaborate traction holds the leg immobile. In 30 days, the surgeons will check to see if the sutures have held. The cast will stay on for another month.

Fight In Los Vegas Saturday

Griffith Is Favored Over Fernandez

LAS VEGAS, Nev. (AP)—World welterweight champion Emile Griffith of New York, who won, lost and regained the throne of the 147 - pounders, makes the second defence of his second go round as the title-holder Saturday.

The opponent for the 23-year-old native of the Virginian Islands is Jorge Fernandes of Argentina, a veteran of 27 years and more than twice as many fights as Griffith.

Griffith will be the favorite when they step into the ring for the scheduled 15-rounder.

Last July Griffith successfully defended his title here with a 15-round decision over Ralph Dupas of New Orleans. It was Griffith's first fight after his knockout of Benny (Kid) Paret that regained the title for Griffith and led to the death of the Cuban Kid.

Since the Dupas bout, Griffith won in 10 rounds over Danny Moyer in Tacoma, Wash., and Don Fullmer in New York in non-title engagements.

Fernandez waged his last bat-tle here in Winnipeg a 10-round decision over Charley Scott of Philadelphia. It earned Fernandez another shot at Griffith and a chance to avenge two decisions he dropped to Emile in 1960 in New York.

Griffith first won the title with a 13-round knockout over Paret April 1, 1961, in Miami Beach, Fla. Paret took the title back by a decision in 15 rounds in New York Sept. 30, 1961.

Then came Griffith's winning but ill-fated 12th-round knockout over Paret last March 24 in New York.

HOME VICTORIOUS — Bruce Kidd of Toronto, left, and Harold Mann of Prince George, B.C., made triumphal return to Canada with Canada's British Empire Games team Sunday night. They displayed Australian koala bear and Mann's gold medal in lightweight boxing at Vancouver International Airport. Kidd, who won three-mile track event, got another of Canada's four gold medals. (CP Wirephoto).

Score Was 97-64

Metals Whip Lightfoots

Led by the one-two scoring punch of Teddy Batchelor and Bert Faulkner, Crawford Metals whipped Belleville Lightfoots 97-64 in a Bay of Quinte Basketball League tilt at Moira Secondary School last night.

The victory tightened Crawfords' grip on second place in the four-team loop but left them well behind the undefeated Trenton Wilsons.

Crawfords were never threatened last night as they opened up a 49-26 lead at the game's half-way mark.

Faulkner and Batchelor combined to score as many points as the entire Lightfoot club, each hooping 32 points. Larry "Soup" Campbell also starred for the winners with 18.

Don Smith paced the construction crew with 23 points, followed by Gary Duggan with 15 and Don Skinner with 11. Lightfoots had 12 men dressed compared to the winners' half dozen.

Lightfoots picked up 8-for-26 from the foul line while Crawfords made good on 11-for-21.

Belleville Crawfords (97): T. Batchelor 32, B. Faulkner 32, L. Campbell 18, N. Lange 4, R. Lucas 2, E. Forster 4.

Belleville Lightfoots (64): G. Duggan 15, T. Ewing, B. Marner, D. Skinner 11, M. Carwell 6, G. Reynolds, G. Mutter 7, D. Bell H. Pasternak 1, G. Plummer, D. Morden 1, D. Smith 23.

Leo Labelle Bowls On TV

Leo LaBelle one of the city's top bowlers is doing right well for himself and his city.

Mr. LaBelle who currently is carrying an average of 247 and 251 in the Major "A" and Quinte Classic Leagues will be seen in action on television next Saturday afternoon.

He meets Jackie Wilson of London, Ontario in a match on Channel 11, Kingston.

Leo qualified for the right to meet Wilson by finishing in the top three of a field of 120 bowlers at the O'Connor Bowl, Toronto.

TIES CANADA

MANILA (AP)—The United States defeated Puerto Rico 79-60 Monday night and tied Canada for first place in team standings in the invitational international basketball tournament here. The Americans and the Canadians, who did not play Sunday, each have two victories and no losses.

Departmental Hockey

Public Utilities defeated the Fire Department 6-2 while the Ontario Intelligencer downed Public Works 7-3 in a pair of Interdepartmental Hockey League games last night.

Don Wood, Bill Bourette and Rick Hay scored two goals each while Ralph Harris bagged the other for the Intelligencer. Scoring for the Public Works were Rushlow, Davis and Lonsey.

Sports in Brief

WORSLEY IN HOSPITAL

NEW YORK (AP) — New York Rangers of the National Hockey League have lost goalie Lorne (Gump) Worsley indefinitely. He was admitted to St. Clare's Hospital Monday to have his injured left shoulder set in traction.

Worsley was injured Sunday night in Chicago against the Black Hawks in a collision in front of the Rangers' nets. His replacement has not been announced. When he left the game Sunday, Marcel Pelletier replaced him for the third period.

QUITS AS COACH

WHITBY, Ont. (CP) — Jim Cherry has replaced Bob Attersley as coach of Whitby Dunlops in the Metro Junior A Hockey League. Attersley resigned Sunday because of business pressures.

ONTARIO INTELLIGENCER, Tuesday, December 4, 1962 . 11

By 6-4 Count

Napanee Nips Picton

PICTON (Special) — Napanee Red Wings took a 6-4 victory over the Picton Merchants in an OHA Eastern Junior Hockey League game played at Napanee last night.

Napanee took a 1-0 lead in the first period and moved into a 5-3 lead at the end of the second before the clubs split a pair in the final twenty minutes.

The Merchants were outshot 47-39 but great play by goalie Don Branscombe kept it close most of the way. The Red Wings outshot the losers 20-13 in the first period but the only goal was a low sizzler off the stick of ex-Picton player, Doug Dafoe, at 17.50.

Haddock tied it for Picton early in the second but Cruil, Galt and Smart shoved Napanee ahead 4-1. Haddock and Pero made it close again but Buck's blueline shot in the dying seconds of the period made it 5-3.

Picton again closed the gap to one goal when Haddock scored at 12.15 of the third. Galt wrapped it up for Napanee at 14.22.

The game was a rough one with 11 of the total 23 penalties coming in the third beat. Napanee had 11 minor penalties in all while Picton drew ten minors plus misconducts, in the third, to Bob Brown and Gord Dewan.

Picton's Harold Haddock led all scorers with three goals. Larry "Pocket" Pero had a goal and assist while Carl Stacey and George Sainsbury had two assists apiece.

Dwight Galt was a two-goal man for Napanee with Mike Cruil claiming one goal and two assists and Ed Buck one of each. Doug Dafoe and Ted Smart also scored, Smith and Richardson getting assists.

Picton's next game will be at home against Cobourg on Thursday night at 8.30.

King of the Hill

Challenger this week for the crown was Jim Begley, with 1140 for his five games. Once again Cec Harckwick came through to retain his title.

MURDERERS SPARED

OTTAWA (CP)—The cabinet commuted 20 death sentences for murder in the three-year period 1959-61, the government reported Monday in a reply tabled in the Commons for John R. Matheson (L—Leeds). During the period there also were 351 unconditional releases from prison and 44 remissions of sentence.

THIS CHRISTMAS
WHY NOT GIVE HER A
DRESSER SET
SELECTION FROM
8.50 to 81.50
Paul Mercier
JEWELLER
399 Front St. WO 2-1434

DOMINION TIRE STORES LIMITED

NEW LOW LOW PRICES!

JOIN THE PARADE TO THE BIG PRE-CHRISTMAS SALE . . . . . .
No Payments Till Jan. '63

Snow Tires
A Pair
DOMINION ROYAL Winterides
with FREE WHEEL
750-14 49.95 Each

FREE MOUNTING - NO EXTRAS

SAVE! 30% New Take-Off Tires

Size	Reg.	Now
750-14	26.95	19.00
700-14	24.95	17.00

SAVE! $8.95 Front End Alignment & Wheel Balance FREE Road Hazard Guarantee

No Payments till Jan. '63 — Open An Account Today

HURRY HURRY SPECIAL
ELECTROHOME RECORD PLAYERS 64.44
Stereo - Automatic
Reg. 79.95 Sale Price

DOMINION TIRE STORES LIMITED
14 BRIDGE ST. WEST WO 8-5575

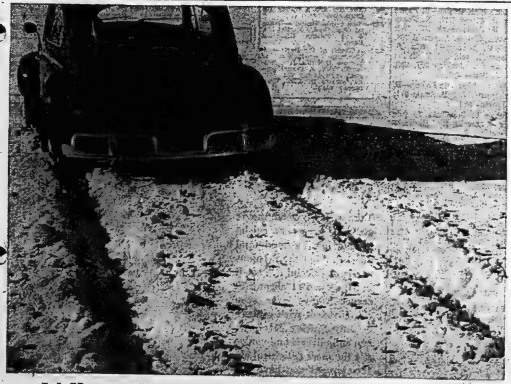

Why don't the wheels spin?

The Volkswagen engine is in the rear with its weight directly above the drive wheels.

That's why the Volkswagen keeps moving on any surface. Snow. Ice. Mud. Sand.

The underside of the VW is completely flat. Like a toboggan. Nothing hangs down to hold you back in deep snow. (You can come to a drift without coming to a stop.)

The wires and rods, that are usually exposed, are inside where salt and water can't get at them. (The only thing you'll find under a Volkswagen is paint. Four coats of it.)

There's another big reason why a Volkswagen thrives on winter.

The cooling system can't freeze.

Ever.

There is no water in the VW because the engine is cooled with air. That means no radiator. No hoses. No water pump. No anti-freeze. No change-over with every new season. (If you feel left out of things you can change the oil. But that's all.)

Want to make winter driving easier? See your Volkswagen dealer. He's got the car that made spinning wheels old fashioned.

IMPORTS PAY FOR EXPORTS

MOORMAN MOTOR SALES
211 PINNACLE STREET TEL. WO 8-8474

Irene MacDonald Possibly Best Diver in Her Field, Now Excellent Teacher in B. C.

By DENNIS ORCHARD

VANCOUVER (CP) — The time was the summer of 1960, the place was Rome, the event was women's diving.

The diver was Irene MacDonald, possibly the best in the field, but not at all likely to prove it.

"I was in my best shape ever," Miss MacDonald recalled the other day. "I was convinced I was going to win.

"But I'm a worrier and the strain was tying me up inside. I was just blue."

So, the best woman diver ever produced in Canada finished sixth at the Olympics. That's creditable by normal standards, not by hers.

"But it wouldn't be any better the next time. I couldn't go through it again."

She came back from Rome and quit. At 28 she is officially retired from competitive diving, although she still has all it takes for the sport, including the figure.

NOW A TEACHER

Now she teaches, and she's a corker of a teacher, and she fully intends to send a diver to the 1964 Olympics in Tokyo. If necessary, she will terrorize bosses of the Canadian Amateur Swimming Association—if she hasn't already.

Back of her instruction is the experience in Rome and the desire to save her students from the same thing.

"That's why it's important to have divers believe in you. You have to have someone standing there beside the pool because this is an individual sport—paralleled perhaps only by gymnastics.

"There are several different ways to do every dive, depending on the child. Some ways may not be mechanically perfect, but they're right for that girl."

"It's this kind of individual attention and reassurance Miss MacDonald attempts to give 15 hours a week to no more than seven students at a time.

TAKES ONLY BEST

It takes almost all her spare hours after a full day as head teller at a downtown Vancouver bank. And it takes almost all the spare time of her top students, who averages 10 hours a week cutting into a pool.

Parents who send bow-legged, flat-footed, fat daughters to her are in for disappointment.

"I'm particular who I take; about size, shape and temperament. Otherwise it's a waste of my time and theirs. I'm trying to produce good divers, not mediocre ones."

And this Hamilton-bred girl—who was Canadian champion for 12 years, who went twice each to Olympic, Empire and Pan-American games, and who won the U.S. National diving title six times—has her own ideas about making good divers.

They can range in height, but they need agility. They can bring along a measure of fear, but they will have to overcome it.

Miss MacDonald admits she spent eight years in the sport before she dared try diving from towers.

KIDS MUST BELIEVE

"I was chicken when I first started. I had a lot of battles. But you get to the point where either you are going to do it or nuts to it all."

When she got to that point, she learned tower diving in a month, setting a rigid schedule for the start of practice on each new dive.

But that transition should be the job of a diving coach, says the vibrant blonde. And the job has two sides — psychological and technical.

The first means simply "that the kids believe every word you say." The second co-ordinates loss of fear and the acquirement of diving skills.

Thus, when her students are ready to graduate from the one-metre to the three-metre board, she makes them approach the new techniques from the lower board. It involves "going in" the wrong way, with painful results, but it prepares them for whacks they will suffer later.

"When you start learning higher dives you start getting bangs—a bloody nose maybe, or you land flat—and that really separates them."

They will have to be well separated for the road ahead. Big-league competition requires an age-group system with long hours for beginners' classes. It also presents a long list of dives to be mastered. The full list normally takes three years to learn.

Miss MacDonald has a select group of exciting prospects—chief among them tall Carol Ann Morrow, 15, and pelitie Jane Ellison, 12—whom she wants to see get a crack at Canada's 1964 Olympic swim team.

Miss MacDonald expects another fight over selections with the CASA and disappointments for her students.

Nobody is kidding her, a realist from away back whose work may not show for years.

"Diving is going to soar in Canada," is her mixed metaphor. "But it's going to be a long haul."

NOW DIVING COACH—Irene MacDonald, Canadian diver who placed sixth at the Olympics in 1960, watches from the edge of a Vancouver pool where she now teaches diving. Irene, 28 has retired from competition but intends to send one of her students to the 1964 Olympics in Tokyo. (CP Photo)

Bowling 10 Pins

BELLEVILLE MIXED LEAGUE

Gars Gang 3, Sundowners 1; Moonshiners 2, Sports 2; Flintstones 3, Hertz Rentals 1; All Stars 2, Exports 2; Eager Beavers 3, No Names 1; Belle Auto Elec. 3, Guess Whats 1; Keglers 4, Club 100 0; Alley Cats 4, Strikers 0; Cutups 4, Parrots 0.

Men: — G. Parrinder 516, B. Post 533, K. Bertrim 505.

Ladies: E. Davis 415, B. Laing 411, A. Leavitt 441, V. Taylor 400, J. Mascaro 474, P. Gullis 400, G. Villeneuve 429, L. Thurgood 402, N. Stockwell 411, M. Thurgood 422, S. Mofina 407, G. Bellis 435, D. Anderson 400.

AMERICAN OPTICAL LEAGUE

Fireballs 7, Goof-Offs 0; Tornadoes 5, Untouchables 2; Untouchables 7, Wildcats 0; Wanderers 7, Crickets 0.

Ladies' high singles — M. Little 188, B. Ward 184, G. Goodwin 170.

Men's high singles — P. Cuff 178, K. Blackburn 178, J. Calbury 177.

Ladies' high triples — B. Ward 488, M. Little 485, H. Desjardins 445.

Men's high triples — F. Troughton 496, V. Goodwin 487, B. Brant 480, P. Cuff 480.

TO RESTORE SHIP

DARTMOUTH, N.S. (CP) — The Bear, an 89 - year - old wooden auxiliary sailing ship that took Admiral Richard Byrd to the Antarctic in 1933 and 1939, is to be restored and towed to Philadelphia for conversion to a combination restaurant and maritime museum. The 98-foot ship, owned by Shaw Steamship Company of Halifax, has been bought by Alfred M. Johnston of Philadelphia.

They'll Do It Every Time — By Jimmy Hatlo

Over Pension Plan

Old Stars Sue Present Crop

By JIM BECKER

NEW YORK (AP) — Some of baseball's former stars have sued the present crop over baseball's prosperous pension plan.

The suit was filed in federal court Monday. It asks the court to wipe out a new pension scheme that gives incresed benefits to current players but leaves out the old-timers. The increases went into effect this year.

The suit was filed in the names of Frank Crosetti, former New York Yankee shortstop and now a coach, and John C. Schulte, former journeyman catcher.

Backing up Crosetti and Schulte are such former stars as Joe DiMaggio, Bill Dickey, Bucky Walters, Mike Higgins, and Hang Greenberg.

FILED ON PRINCIPLE

"Very few of these men need the money, of course," said lawyer J. Norman Lewis, who filed the suit. "But it is the principle of the thing."

The Baseball Players' Pension Committee has two days to answer the suit. It will probably go to court, perhaps by next June.

"We didn' want to go to court in the first place, but the pension committee refused to change its mind," said Lewis. The active players don't want to cut the old-timers in.

"We feel they have shown a selfish disregard for the men who fought for the pension in the first place and helped produce it."

Lewis, former counsel for the players' association, was one of the architects of the original baseball pension plan.

Bowling 5-Pin

LADIES' BUSINESS LEAGUE

The Dynamos 0, Pirates 7; Lawn Bowlers 7, Lucky 6's 0; The Twisters 5, Hardworkers 2; Sunbeams 7, Hilo's 0; Whiz Bangs 0, Thunderbirds 7; Tigers 5, Hoot Owls 2; The Mashers 0, The Old Timers 7.

B. Hunt 691 (258), M. James 622, E. Hackett 643, H. Desjardin 775 (250, 228, 297), K. Wilson 659 (290), J. Spencer 642 (243), M. Faul 685 (288), G. Loveless 258, B. Vince 645 (235), B. Levick 235.

THURSDAY LADIES' LEAGUE

Dodgers 0, Hustlers 7; Four Jays 2, Screwballs 5; The Aces 7, Snappers 0; Hot Shots 0, Metrecals 5, Geritols 5, Hardworkers 2.

L. McBrien 664 (271), J. Spencer 661 (225), G. White 628 (245), D. McCracken 622 (244), L. Calcutt 616 (230), R. Carson 603 (258).

SWC BOWLING LEAGUE

Lucky Strikes 2, Dead Pins 5; Dumbells 5, Highlites 2; Aces 2, Mighty Mites 5.

Ladies — Pearl Empey 732 (306); men — Russ Blaind 731 (319).

PLAZA LADIES THURSDAY AFTERNOON LEAGUE

Point won for week: Wylocz 0, Ex 4; West End Kids 1, Headpins 3; Peggy's 4, Aces 0; Alley Cats 4, Goofers 0.

High Singles: Joan Bowles 278; Marg Norris 270; Millie Wright 251.

High Triples: Joan Bowles 668; Helen Lewis 664; Marg Norris 594.

BELLEVILLE UTILITIES COMMISSION

Teams: Aristocrats 2, Hi Lo's 5; Flashes 0, Boo-Boo's 7; Eveready's 5, Dumb Bells 2.

Men's High Triple - Art Butler 622.

Men's High Single - Lou Scanlan 284.

Ladies' High Triple - Barb Somerville 628.

Ladies High Single - Barb Somerville 249.

BAY SHORE GALS LEAGUE

High Scores: Gladys Graham 202, 231, 207, 640; Elsie Martin 251, 164, 220, 635; Sandra Weese 255; Barbara Roblin 227; Pat Sills 215; Thelma Westfall 214; Agnes York 206; Marg. Caterer 203.

MOIRA MIXED LEAGUE

Ladies' high singles — N. Clarey 195; D. Mansfield 204; E. MacDonald 182; A. Sallans 190; M. Reid 206; E. Smith 190; S. Hallan 184, 190; J. Reid 183.

Men's high singles—R. Payne 237; J. Clarey 220; R. Foran 225; B. Cruickshank 253, 265; B. Swain 350; R. Mansfield 204, 202; G. MacDonald 212; D. Sallans; E. Reid 206, T. Hallan 219, 205; C. Jenkins 257, 203, 228; J. Sopha 203.

Men's high triples—B. Cruickshank 706; B. Swain 671; C. Jenkins 686

Rebels 0; Bobolinks 7. Mic Macs 0; Blacks 7. Hasbeens 5; Sputniks 2.

BELLEVIEW GLASS 5-PIN LEAGUE

The Kings 7, The Macs 0; Happy Gang 7, Pure Springs 0; Pinheads 2, Flintstones 5; Wildcats 4, Bluebirds 3.

High scores: Richard Ell 733, (259- 243); Bill Whitton 726 (308); Muriel Kimmett 703 (263); Tom Horton 694 (301), Clayton Kimmett 629 (248); Ab Sinclair 628 (219); Peter Cuff 263, Bob Coles 253.

WILL ASK CHANGES

WASHINGTON (AP) — The government will recommend improvements in the door latches on twin-engined Convair airliners as a result of the Oct. 19 incident in which a stewardess fell to her death, it was learned tonight.

Sports Snapshots

By MARVEN MOSS

MONTREAL (CP) — A Montreal potato chip salesman is organizing an international baseball jamboree here for 1964.

He is Marcel Racine, founder of a fledgling Canadian affiliate of the International Federation of Amateur Baseball.

In an interview Racine said the tournament will feature teams from the federation's 12 member nations, grouping ball-players 19 and under.

Portugal, Ecuador, Venezuela, Cuba, Mexico, Costa Rica and Nicaragua are among the countries as well as Canada and the United States.

Montreal was designated as the site for the three-week August affair by Carlos M. Zecca of San Jose, Costa Rica, the federation's president.

Racine also said Zecca has promised support for a suggestion that the tournament be held here again in 1967 as part of the World's Fair hullabaloo.

He estimates cost for the 1964 event at $55,000 to $60,000. But he doesn't anticipate trouble raising it.

MAJOR LEAGUE SCOUT

Aside from grants from the city of Montreal and the provincial government, he is counting on "a couple of wealthy guys to kick in."

His plans also call for a Canadian all-star team to take part in the 1963 tournament in Mexico.

"Everyone moans that baseball is dying," he said. "No one tries to improve it. But it can be a great spectator sport with exciting competitions. As it stands now in Canada, it's the only amateur sport where there is no competition outside of the respective leagues."

Racine is an animated little guy of 32 with a consuming passion for baseball, a game he never played as a kid in Montreal's teeming east-end where hockey is the vogue.

But he developed an interest in baseball's strategic aspects and went into coaching and managing. Now along with his sales work he doubles as a scout for Los Angeles Angels of the American League.

Racine's National Federation of Amateur Baseball was launched last spring with Marcel as president. The age limit for players is 21.

SENT OUT FEELERS

As affiliates there were six leagues in Quebec province encompassing 28 teams—a seven team league in Montreal, a five-team Eastern Townships circuit and four-team leagues in Quebec City, Granby, Sorel and Drummondville.

All told there were 416 players with another 1,820 younger boys playing with farm clubs.

Racine said he is hoping to extend the organization nationally in the next few seasons. He sent out feelers to officials in the major centres of the nine other provinces and received replies from five.

Spokesmen in Vancouver, Edmonton and Regina said it seemed attractive. But their baseball programs were not strong now at the junior age level. Ottawa was out and from Toronto came word that junior prospects there for the forthcoming season are "shaky."

"I didn't expect everyone to jump aboard immediately." said Racine. "But it will come in time."

FANS INJURED

LA REOLE, France (Reuters) Twenty-six rugby fans were injured Sunday, nine of them seriously, when a bus taking them to a game in Bordeaux plunged 50 feet down a ravine near here.

Hitting Camera Of Reporter To Bring Charge

KINGSTON (CP)—Crown attorney John E. Simpson said Monday he has issued instructions for a charge of common assault to be laid in the smashing of a newspaper photographer's camera.

Fred Ross, 25, of the Kingston Whig - Standard, reported his camera was smashed Saturday night as he attempted to take a picture of a provincial police officer and a captured escaper from Collins Bay Penitentiary.

The incident took place in front of a house where Kingston Penitentiary guards were attending a party.

The Crown attorney declined to identify the person who would be charged, but said it is likely other charges will also be laid.

WRITER DIES

NEW YORK (AP) — Thomas H. Wenning, 59, theatre editor of Newsweek magazine, and recently elected president of the New York Drama Critics Circle, died Saturday night. A family spokesman gave cause of death as lung cancer. A native of New York City, Wenning was graduated from Columbia University, became an actor for a couple of years, and then began writing articles and fiction. His stories appeared in such magazines as the New Yorker and Saturday Evening Post.

THEATRE FEATURE TIMES

AT THE BELLE — Shirley MacLaine, Yves Montand, Edward G. Robinson, Bob Cummings, Yoko Tani in "My Geisha", and her guys! In Technirama Technicolor, 2.20-7.10-9.25.

AT THE PARK — First showings — "What A Chassis", Robert Dhery, Colette Brosset, 7.40 — "Play Girl After Dark", Jane Mansfield, 9.40.

CJBQ Program Highlights

TUESDAY

4.30—Trenton Turkey Show — A chance to win the Christmas turkey.
6.00—News Roundup.
10.20—Speaking Personally — An analysis of the current work of the Ecumenical Council in Rome.

WEDNESDAY

8.00—News — A report on current happenings from local, national and international sources.
11.05—Why Not Call? — Lee Jourard is host. The listener airs comments and opinions.
2.30—Belleville Turkey Show — You can win a turkey for Christmas.
8.05—Glen Gould Recital — Pianist Glen Gould: Partial No. 4 by Johann Sebastian Bach.
8.30—A Touch of the Poet — A 90-minute production of Eugene O'Neill's last full-length play. A special program celebrating the 15th anniversary of CBC Wednesday night.

AT THE BELLE — New Romantic Team — Shirley MacLaine and Yves Montand form the perfect romantic comedy team in Steve Parker's "My Geisha", the year's most delightful comedy, starting today at the Belle Theatre. Edward G. Robinson and Bob Cummings are co-starred in this Paramount Technicolor release which was filmed in Japan.

AT THE PARK — Persian Emperor Xerxes, the oriental tyrant who amassed the largest army the world had ever seen and nearly destroyed the ancient Greek civilization, is played by David Farrar in 20th Century-Fox's upcoming "The 300 Spartans" opening Thursday at the Park Theatre for its first Belleville showing. Story of the far-famed Battle of Thermopylae, the CinemaScope-DeLuxe Color epic. On the same program "The Comancheros", starring John Wayne, in Color and CinemaScope.

Park
TODAY-WED.
FIRST SHOWINGS
JAYNE MANSFIELD
LEO GENN CARL BOEHM
"Playgirl After Dark" in EASTMAN COLOR
Adult Entertainment
HIT NO. 2: THE YEAR'S FUNNIEST PICTURE
"WHAT A CHASSIS"
ROBERT DHERY — COLETTE BROSSET
ONE COMPLETE SHOW STARTS AT 7.30
"What A Chassis" 7.40 — "Playgirl After Dark" 9.40
Thur. "THE 300 SPARTANS"

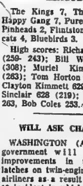

Now On Sale at Huffman's Variety Store, across from the Belle Theatre, Don's Cigar Store, 30 Bridge St. East, Belle Theatre Box Office — For Information . . . Dial WO 8-6066.

STARTS TODAY!

Take a Hollywood movie star who becomes a geisha to fool her husband (and does) . . . add the fabulous music of Puccini . . . set it in the most beautiful scenes you've ever seen . . . enrich it with comedy as only Shirley MacLaine can embellish it and you've got the most delightful entertainment you have had in a long time.

SHIRLEY MacLAINE YVES MONTAND EDWARD G. ROBINSON BOB CUMMINGS
in STEVE PARKER'S "MY GEISHA" A PARAMOUNT RELEASE
Technicolor
In Color
Belle FAMOUS PLAYERS THEATRE 2.00 7.00 9.00
Added 'Rail Rodent' Colorfun Cartoon

JEFF COBB

LARRY BRANNON

JOHNNY HAZARD

THE LITTLE WOMAN

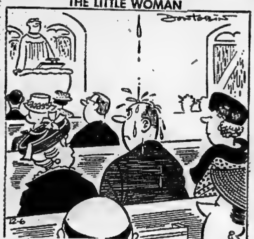

"Are you sure you made your contribution to the fund for the new roof?"

Astrological Forecast

For December 5

By SYDNEY OMARR

Aries (Mar. 21 to Apr. 19): Think twice about long journey. Cycle moving to point where "breaks" are on your side. May not be necessary to spend time, energy, going away. Take time to analyze, perceive.

Taurus (Apr. 20 to May 20) Take initiative. Make some of your dreams become realities. Let Taurus determination shine through. Show those in authority you have friends, knowledge, background. Be sure, confident.

Gemini (May 21 to June 21) You are able to see "cards" held by opposition. Your perception is accurate. Make use of vital information. Don't tip your hand. Be cautious. Don't let anyone take advantage of you.

Cancer (June 22 to July 21): Good lunar aspect; today points up idealism, inner urge toward greater knowledge. Means you can advance, but avoid so-called "easy" ways. Remember that you receive nothing for nothing.

Leo (July 22 to Aug. 21): Tendency to follow crowd should be overcome. Weak position would be to seek harmony at any cost. Do what you know is right, despite obstacles your course appears to create. Be true to yourself!

Virgo (Aug. 22 to Sept. 22): Avoid needless worrying. Stop building up straw men. Actual facts are that there is minor delay. This is no reason for panic. Dispute with family member soon settled if you maintain sense of humor.

Libra (Sept. 23 to Oct. 22) Very important that you are considerate of feelings of those working for or with you. You are judged by your actions, not by what you say you would like to do. Others may be critical.

Scorpio (Oct. 23 to Nov. 21) Excellent evening for attending theatre, being with exciting friends. Be gracious. Stake your claim on happiness. Break out of rut. Refuse to be buried with details!

Sagittarius (Nov. 22 to Dec. 21): Some responsibilities no longer can be "put off." Face facts. Get job accomplished. Trust your intuitive intellect. Accept help offered by Capricorn individual. Look to future security.

Capricorn (Dec. 22 to Jan. 20) Speak, write, communicate. Good for dealing with children in realm of teaching. You are able to put across valuable points. Don't waste day in emotional shell. Get out and around.

Aquarius (Jan. 21 to Feb. 19) Cooking, social contacts, budget, various areas affecting finances all are spotlighted. Be ready, willing to meet new people. Do more listening than talking. Invite friends for "pot luck."

Pisces (Feb. 20 to Mar. 20) Gossip at place of work or in connection with neighbors proves distressing. Ignore it! Your own judgment proves accurate. Cycle continues high. Refuse to be "bullied." Rely on own principles.

* * *

If today is your birthday . . . you are filled with intellectual curiosity. You want to learn and to impart knowledge. Indications show you are quite attractive to members of opposite sex.

* * *

General Tendencies: Secrets become known. Much is made of fact that prominent persons were premature in actions.

(Advertisement)

Science Now Shrinks Piles Without Pain Or Discomfort

Finds Healing Substance That Relieves Pain And Itching As It Shrinks Hemorrhoids

Toronto, Ont. (Special)—For the first time science has found a new healing substance with the ability to shrink hemorrhoids and to relieve pain and itching. Thousands have been relieved with this inexpensive substance right in the privacy of their own home without any discomfort or inconvenience.

In one hemorrhoid case after another, "very striking improvement" was reported and verified by doctors' observations.

Pain was promptly relieved. And while gently relieving pain, actual reduction or retraction (shrinking) took place.

And most amazing of all—this improvement was maintained in cases where doctors' observations were continued over a period of many months!

In fact, results were so thorough that sufferers were able to make such statements as "Piles have ceased to be a problem!" And among these sufferers were a very wide variety of hemorrhoid conditions, some of even 10 to 20 years' standing.

All this, without the use of narcotics, anesthetics or astringents of any kind. The secret is a new healing substance (Bio-Dyne)—the discovery of a famous scientific institute. Already, Bio-Dyne is in wide use for healing injured tissue on all parts of the body.

This new healing substance is offered in *suppository or ointment* form called *Preparation H*. Ask for individually sealed convenient Preparation H Suppositories or Preparation H ointment with special applicator. Preparation H is sold at all drug stores. Satisfaction guaranteed or money refunded.

COAL

FAMOUS LEHIGH VALLEY ANTHRACITE

WELL SCREENED AND DUST TREATED FOR CLEAN DELIVERY

LYNCH COAL AND OIL CO.

77 FRONT STREET WO 2-8217

ANSWER TO PREVIOUS PUZZLE

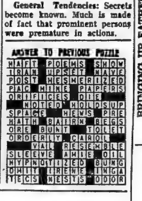

ACROSS

1 Possess.
5 Went by jet.
9 Mine car.
13 "— in one's bonnet:" 2 words.
14 Jacob's substituted bride.
15 "— the bee sneks..."
16 Rustic party: 2 words.
18 Protection.
19 Possessive pronoun.
20 Daydreaming: 3 words.
22 Crumpet.
24 Hebrew month.
25 Unclose: Poet.
26 Mays, Maris, etc: 2 words.
30 Designating a future doctor's course of study.
34 Short distance.
35 Crowbar.
36 Railroads: Abbr.
37 What the Jumblies went to sea in.
38 Surrounded by.
39 Cautious political strategy: 3 words.
41 Urbane.
43 Poet's "Winnie —"
44 Half: Prefix.
45 English breed of dog for hunting.
49 Oklahoma: 2 words.
53 Port in New Guinea.
54 Set straight.
55 Tinpan alley denizen.
57 Tigers, Cubs, etc.
58 City near Kyoto.
59 Baby's favorite.
60 Retrievers.
61 Boy: Lat.
62 Anthony —

DOWN

1 Custom.
2 Lessen.
3 Follower of vice.
4 Poetic contraction.
5 Bordered.
6 Festina — (make haste slowly): Lat.
7 All, one by one.
8 Cry of delight.
9 Book by Colin Wilson, 1956: 2 words.
10 Adjusts.
11 Bone dry.
12 Disorder.
15 Barriers.
17 Item of infant's wear.
21 Battery item.
23 Coca, May, Raye, etc.
26 Biting.
27 Go on.
28 Dream: Fr.
29 Graf —
30 Fall with a sound.
31 San — rei in N. Italy.
32 Malefaction: 2 words.
33 "Dies —" hymn.
37 Gins.
39 Propeller sound.
40 Non-paid athlete.
42 Pintail ducks.
45 Medieval guild of merchants.
46 It begins with Achilles' wrath.
47 Message on Alice's cake: 2 words.
48 American actress (1860-1916).
49 Beach.
50 Mishmash.
51 Halt.
52 Ballerina's skirt.
56 Frenchwoman's title: Abbr.

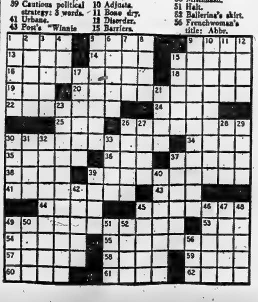

HI AND LOIS

BLONDIE

'LIL ABNER

PENNY

BRINGING UP FATHER

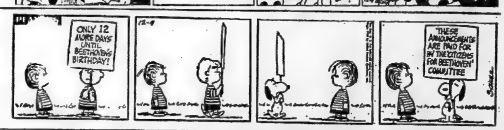

MARK TRAIL

ARCHIE

BC

CLASSIFIED ADVTS.

COMING EVENTS

TABERNACLE UNITED CHURCH, Christmas Bazaar, Wednesday, December 5th. Nursery provided. Admission 25 cents. S27-O23-N14-D1-4

CHRISTMAS PAGEANT, ONTARIO School for the Deaf, presented by the pupils, in the O.S.D. Auditorium, Monday, December 10, 8.15 p.m. All welcome. Collection at door for Pupils Benefit Fund. Refreshments in Home Economics Room after Pageant. 25c. D3-1wk

BRANCH 99, ROYAL CANADIAN Legion will be sponsoring a benefit film show "The Great Commandment" at Moira Secondary School, Saturday, December 15, for children. 3 showings, 12 noon, 2 p.m. and 4 p.m. Tickets donated by Belleville Business Firms may be obtained free of charge by calling the Legion Hall WO 8-8053. No other Belleville organization is involved in this project. Solicitation for funds for this event is now completed.

ATTENTION QUINTE NAVAL Veterans, General Meeting, Wednesday, December 5, 8:30 p.m., A.N.A.F. Hall. Election of Officers. D4-3t

"OLIVER" AT O'KEEFE CENTRE, Matinee, Wednesday, December 12. Bus leaves Hotel Quinte 8.30 a.m., leaves Toronto, 7.30 p.m. Tickets at Ed Thomas. D4-7

BRIDGE STREET UNITED Church invites you to Open House, Tuesday, December 4, from 7 - 9 p.m. Join a tour of the new Educational Wing. See exhibits of the Church Departments and Organizations and enjoy a cup of tea served by the United Church Women. Everyone cordially welcome.

WANTED - MALE

BREWERY SALES REPRESENTATIVE

Required to Work the Belleville Area

Age 25-35

Some Sales Experience Preferred

Salary, Expenses and Car Allowance

Full Company Benefits

Apply in Writing to BOX 14, ONTARIO INTELLIGENCER

SALES OPPORTUNITY

NATIONAL corporation has an opening for salesman in Belleville. The position offers stable career with substantial income and managerial opportunity for permanent resident age 25 to 45. Pension plan, training program and no travelling.

WRITE BOX 40, ONTARIO INTELLIGENCER giving full particulars

National concern requires 3 contracted agents equipped with cars for sales work in Hastings and surrounding counties. Age and former sales experience no barrier to applicants who qualify. We offer pleasant and profitable sales work with no investment and self-employed status.

FOR INFORMATION CONTACT N. NICOLL, AT QUEEN'S HOTEL 7 to 9 p.m. MONDAY & TUESDAY Interview in Person D3-2t

EXCELLENT EARNINGS, SPARE or full time, in rural areas in Belleville, Trenton and Quinte areas. Apply in confidence to Box 39, Ontario Intelligencer. 3-3t

PRINTING INSTRUCTOR, JOB printing. Apply The Superintendent, Ontario School for the Deaf, Belleville. D3-3t

REQUIRED IMMEDIATELY

1 EXPERIENCED LUBRICATION and SERVICE STATION ATTENDANT

2 EXPERIENCED WASH RACK MEN

Apply Service Manager, ELLIOTT MOTORS BELLEVILLE D1-4t

OPPORTUNITIES FOR WOMEN

SEW AT HOME FOR EXTRA MONEY — average over $1.00 an hour doing simple home sewing in your spare time. Piece work. Apply Dept. D28, Box 7010, Adelaide Post Office, Toronto 1, Ontario. D1-6t

WANTED - FEMALE

GIRL OR WOMAN FOR LIGHT housework. Sleep in. WO 2-3948.

WOMAN TO MIND 2 CHILDREN in children's own home, 2-5 p.m. daily, except Saturday and Sunday. WO 2-5135 between 6-7 p.m.

HOUSEKEEPER FOR WIDOWER and 3 children. Live in. WO 2-8071. D3-3t

SECRETARY, TYPING AND shorthand required. Permanent position. All benefits. G. T Lanning Ltd. WO 8-6457. N30-3t

RELIABLE MIDDLE-AGED WOman to do light housekeeping and look after 1 child. Box 17, Ontario Intelligencer. N28-tf

ROOMS

ROOM FOR GENTLEMAN, NEAR shopping centre Well furnished. Own entrance to parking lot. Share refrigerator, 3-piece bathroom. 104 Herchimer. WO 2-0263 N26-tf

TEACHERS WANTED

TEACHER WANTED TO TEACH grades 1, 2 and 3 in new three-roomed schools. Duties to commence January 2nd. Apply, stating qualifications and salary expected, to Richard Twiddy, R. R. 4, Frankford. D1-3t

TEACHER FOR 1-ROOM SCHOOL. Duties to commence January 3 1963. Apply in writing to Hugh Gray, R. R. 5, Belleville. D4-3t

BILINGUAL, ENGLISH-FRENCH. Persons interested in part-time work and qualified to give instruction in oral French, are requested to forward information to the Belleville Public School Board, Post Office Box 381, Belleville. N30-3t

PRINCE EDWARD COUNTY: North Marysburgh Township School Board requires teacher for rural school, duties to start January 1963. Apply, stating experience, qualifications and salary expected, to Arthur McCornock, Sec.-Treas., R. R. 3, Picton, Ontario. Phone GReenwood 6-5323. D4-4t

POINT ANNE PUBLIC SCHOOL BOARD

REQUIRES A PRINCIPAL

To Teach Senior Grades in a 3-Room School

Duties to Commence January 3rd, 1963

Address applications immediately to The Secretary, 36 Applewood Drive, Belleville D3-3t

DRESSMAKING

ATTENTION LADIES. HAVE your wardrobe exclusively made for you. All kinds of dressmaking. Mrs. J. Chapman, 46 Glen Rd. N10-1m

DRESSMAKING AND ALTERATIONS. All work guaranteed. WO 8-8868. N21-1m

EMPLOYMENT WANTED

QUALIFIED ACCOUNTANT REquires part-time or per diem work, after December. Apply Box 20, Ontario Intelligencer. N30-3t

PAINTING AND INTERIOR DECorating. Free estimates and reasonable rates. WO 8-7341. N26-1m

CARPENTRY, PAINTING, OR what have you? Reasonable rates. Free estimates. WO 8-7160 N7-1m

WANTED

AQUARIUM, FOR YOUNG BOY. WO 2-6837.

DINING ROOM SUITE; STUDIO couch; chest of drawers. WO 2-8181. D4-3t

BOAT MOTOR, 18 H.P. OR OVER. Also trailer. Cash. WO 2-6313. D3-3t

USED PRESSURE SYSTEMS ON new Beatty or Monarch pumps. Complete stock of parts and repair service. Pringle and Cooper. A16-ev-tu-tf

BATH ENSEMBLE. BOX 64, Ontario Intelligencer. D1-3t

YOUNG GENTLEMAN REQUIRES someone to share furnished house. Separate bedroom. Economical living. WO 2-7224. D1-3t

WORK FOR BACK HOE. NEW outfit M F 220. Contact Corfield Bros., WO 2-3397. N21-tf

WANTED PIANOS IN EXchange for furniture or cash F. M. Barrett Co WO 8-5231. Mr22-tf

REAL ESTATE WANTED

BUYING OR SELLING YOUR home, deal through an experienced broker. Marshall Real Estate. WO 2-8282 at 20 McDonald Gardens. D1-7t

ACCOMMODATIONS WANTED

1 OR 2 BEDROOM APARTMENT. West Hill preferred. Phone WO 2-1227. N30-tf

2-BEDROOM HOUSE OR DOWNstairs apartment, in city, required by young business man and family by December 13 or before. Write Box 12, Ontario Intelligencer. N29-1w

ROOM AND BOARD

WOULD LIKE YOUNG GENTLEman to share clean, modern room. WO 8-8369. D4-3t

ACCOMMODATION WITH BOARD for 3 gentlemen. Plenty parking space. WO 2-1548. D4-3t

1 LARGE FRONT BEDROOM, with board. Gentleman. Apply 179 Church Street. D3-1w

PLEASANT FURNISHED BEDroom, with or without breakfast WO 8-6986. N26-tf

SINGLE ROOM, WEST HILL. With meals if desired. Parking. WO 2-3236. O31-1m

TO LET

LARGE WAREHOUSE, CENTrally located. Available December 1st. Apply Victoria and Grey Trust Co. WO 8-6417. N28-tf

2-BEDROOM APARTMENT. UNheated. Close to downtown. $30 monthly. WO 8-9986. S22-tf

2-BEDROOM APARTMENTS

in newly constructed building. Free TV hook-up. Parking and washing facilities provided.

DUNDAS STREET EAST NEAR SHOPPING PLAZA

WO 2-5817 N13-tf

TWO-ROOM OFFICE SUITES Front Street Immediate possession Apply Victoria and Grey WO 8-6417 My23-tf

3-BEDROOM HOUSE AT 207 DUNdas Street East. Available immediately. WO 2-0134. Ask for Bert Mowers. N27-1w

SMALL FURNISHED APARTment. Heated. Share bath. Also bed-sitting room. Phone WO 8-6886 or WO 2-0147. eN6-1m

TO LET

HEATED APARTMENT. HARDwood floors. Private entrance and bath. Phone WO 2-1463 after 5:30. D3-3t

4-ROOM APARTMENTS. UPPER and lower. Heated. 410 Dundas West. WO 2-0974. D3-1m

2-BEDROOM APARTMENT, UNfurnished, with parking space. East central location. Available January 1. WO 8-8361. D3-3t

MODERN LOWER APARTMENT, 3 rooms and bath. Newly decorated. West central, unfurnished. Adults. WO 8-8296 evenings. N26-1mth

UPPER, HEATED, PRIVATE, 4 room self contained apartment, 8 Cedar St. WO 2-0483. D3-3t

3 BEDROOM, SOLID BRICK house. Centrally located. WO 2-8309. D3-3t

SIX ROOM DUPLEX, SELF CONtained in East Belleville, good residential area. Close to downtown. Available January 1. Adults only. WO 2-7636. D3-3t

SIX ROOM HOUSE, EAST HILL, near school. Fire-place, hardwood floors, garage. WO 2-6313. D3-3t

3 ROOM UNFURNISHED SUITES on second and ground floors. Heat, light and water included. 4 blocks from Front Street. Adults preferred. WO 2-3533. D3-tf

IN STIRLING, NEW SELF CONtained heated apartment. 2 bedrooms, living room, kitchen and 3 pce. bath. Possession January 1, '63. Ex 5-2164 or apply H. C. Bird, 6 Front St., Stirling. D3-3t

SINGLE WARM BEDROOM TO business girl. Kitchen shared with one lady if desired. Both East buses close. WO 8-5375. D3-3t

ONE-BEDROOM, GAS HEATED apartment. Private entrance and bath. Hot water supplied. Use of yard and garage. Air conditioned. Close to schools. Available December 1st. Apply 22 West College. WO 8-8193. N15-tf

HOUSEKEEPING AND BACHelor apartments. 1 and 2 rooms completely furnished, heated and maintained. Private bathroom and parking. Blue Inn Motel. N12-1m

FRONT STREET APARTMENT. between Campbell Street and Victoria Ave. Heated. 2 bedrooms, living room and dining room, small kitchen, hardwood floors. This apartment is bright and faces the street. Rent $75. Immediate occupancy if desired. Apply Box 100. Ontario Intelligencer. O1-tf

4-ROOM, HEATED APARTMENT. 3-piece bath. Private entrance. $75. Good residential district. 10 minutes walk downtown. Immediate possession. WO 8-9279 after 5:30 p.m. D1-3t

6-ROOM HOUSE, 4 MILES NORTH of city. 3 bedrooms. All conveniences. Large rooms. Automatic washer hook-up. Furnace. Reasonable rent. Available January 1, '63. WO 2-2450. D1-3t

1 LARGE, WARM, COMFORTably furnished room. Lady preferred. Abstainer. WO 8-8591. N29-1m

MODERN HEATED APARTMENT. 3 rooms and bath; stove, refrigerator, television hook-up. Downtown. $75. WO 8-3110. N6-1m

ONLY $45 MONTHLY for this 1-bedroom completely self-contained APARTMENT central location on East Hill. This apartment is in good condition and recently decorated. Immediate occupancy.

WO 8-9986 O6-tf

MODERN, HEATED, SELF-CONtained, 1-bedroom apartment, 4-piece bathroom Parking. $75. WO 2-3251. O24-tf

2-BEDROOM HOUSE. NEWLY decorated. All conveniences. Gas furnace. Available January 1st. WO 2-4815 between 7 and 9 p.m. D4-2t

2 SMALL APARTMENTS, 1 FURnished with gas heater and range. WO 2-6500. N22-tf

MODERN 1-BEDROOM APARTment. Heated. Private entrance. Immediate possession. Apply Victoria and Grey Trust Co. WO 8-6417. O24-tf

RENTALS. MARSHALL REAL Estate, 20 MacDonald Gardens WO 2-8282 M1-tf

3-ROOM APARTMENT, PRIVATE entrance. bath, unheated, $50 monthly. WO 8-9061 or WO 2-5998. O17-tf

A HOME AWAY FROM HOME Y.M.C.A. 20 Campbell St Single rooms Reasonable rates. S5-tf

4-ROOM APARTMENT WITH bath, private entrance, unheated. Immediate possession. Apply Victoria and Grey Trust. WO 8-6417. N16-tf

Furnished Apartment

SUIT NEWLYWEDS OR QUIET COUPLE

1 bedroom basement, central East Hill. Heated. Private bath. Fully equipped kitchen, automatic washer, television outlet.

$80. MONTHLY

Write to Box 22, Ontario Intelligencer N26-tf

TWO 2-ROOM APARTMENTS. Furnished, heated, hydro. WO 2-8006 after 6 p.m. N27-6t

LARGE NEWLY DECORATED apartment at the Four Corners. Could be subdivided and furnished for single tenants. WO 8-9388. N21-tf

1-BEDROOM HOUSE IN ROSSmore. Accommodation for 2 or 3, Apply Box 41, Ontario Intelligencer or phone WO 8-5642. N21-tf

APARTMENTS AND HOUSES TO rent. Yanover Realty, WO 2-4246. Office 247 Dufferin Ave. N21-1m

SINGLE LIGHT HOUSEKEEPING or sleeping rooms. Also apartments furnished and unfurnished. WO 8-7623 or WO 2-8415 N7-1m

TO LET

APARTMENTS TO RENT

2-bedroom, heated, $65. a month

1-bedroom, heated, $50. monthly

Immediate Possession

D. T. STORK REALTOR WO 8-5748 D4-3t

TWO 2-ROOM, SELF-CONTAINed, furnished apartments. Heated, hydro, private entrance. Located village of Rossmore. 5 minutes from city. WO 2-8006 after 6 p.m. D4-6t

3-ROOM DOWNSTAIRS APARTment. Bath. Heated. WO 2-7157. D4-3t

MODERN 4-ROOM APARTMENT with bath. Private entrance, Unheated. Cannifton. WO 8-8344 D4-tf

UNHEATED, UNFURNISHED, 5-room apartment. Downtown. Immediate possession. WO 2-3356. D4-1w

2 ROOMS ON GROUND FLOOR. Available December 15th. Private entrance. $30 monthly. Dial 396-2424.

2 SMALL APARTMENTS. WO 2-6500.

2½ OR 3 ROOM GROUND FLOOR self contained apt. Stove and refrigerator, full laundry facilities. WO 2-0613. D3-tf

3-ROOM APARTMENT, WITH bath. Heated. Private entrance. 43 Henry Street. D3-3t

2-BEDROOM HOUSE. LIVING room, large kitchen. Lots of cupboards New tile floors. Bleecker Ave. Reasonable to reliable tenant. Apply 48 Strachan Street. D1-1w

CLEAN, NICELY FURNISHED bedroom. Central. Gentleman. WO 2-6862. N30-tf

SIX LARGE ROOMS, HEATED apartment, $90. Immediate possession. 296 Charles Street. WO 8-8944 after 2:30. N30-tf

ONE SIDE OF DOUBLE HOUSE, 3 bedrooms, large kitchen and living rooms, Utility and bathrooms. Clean, quiet, modern, Parking. Children welcome. $70. Also for rent, clean modern 2 bedroom apartment. Possession January first on both. Norman Salisbury, 2 miles south of Belleville, on old Picton Highway. WO 8-6871. 3-tf

6-ROOM BUNGALOW. OUTSIDE facilities. Hot and cold water. $35 monthly. No objection to children. WO 8-7880. D4-2t

FURNISHED ROOM. LINEN SUPplied. Very reasonable. WO 2-3657. D4-7t

THREE-BEDROOM OLDER TYPE home, $90 monthly. WO 8-8635. D4-6t

3 HEATED, FURNISHED ROOMS, including stove, refrigerator and television, central location; 3-room downstairs unfurnished heated apartment, centrally located, heavy duty wiring. Apply 50 East Moira Street. D4-3t

HEATED, 2-BEDROOM APARTment, living room, kitchen, bathroom, tile floors, range, refrigerator. Front Street. $65 monthly. WO 8-7931. D4-tf

FOR SALE

ELECTRIC COFFEE MAKER, sugar and cream and tray, all polished chrome; also buffet. Good condition. Phone WO 2-5268. N22-tf

CHISHOLM'S (ROSLIN) LTD.

1857 to 1962

105 YEARS OF SERVICE

"From Tree to Finished Product"

BUILDING MATERIALS REC ROOMS REMODELLING

COMPETITIVE PRICES FINANCING FREE ESTIMATES

ROSLIN - ONT.

PHONE TWEED 190

For All Your Building Needs N29-tf

POTATO SPECIAL, ONTARIO No. 1, 50-lb. bag $1 at storage, while they last. Large cabbage $1.50 per dozen. Fair's, 1 mile east of Belleville. N29-1m

VILAS MAPLE EXTENSION table, 6 chairs. Candlewick crystal, plates, cups, saucers, goblets, tumblers. All less than ½ price. 43 West Bridge after 6 p.m. D3-4-7

WINTERSEAL COMBINATION ALUMINUM STORM-SCREEN WINDOWS COMPLETELY INSTALLED

1 3	$20.95	Each	
4	$19.00	Each	$75.95
5	$18.80	Each	
6	$18.50	Each	$110.95
7	$18.28	Each	
8	$18.13	Each	$144.95
9	$17.77	Each	
10	$16.90	Each	$168.95

Over 10 Windows $16.60 Each

Prices Based On An Up To 100 United Inch Window

FREE ESTIMATES BUDGET TERMS

BEAVER LUMBER CO. LTD.

101 CHURCH ST. — WO 2-4393 O18-ev-tu-th-f-tf

Auto Radio, complete with Aerial and Installation $38.88
Auto Robes $3.75
Body Mount Fender Mirrors $1.98
Floormat Set $1.59
NO MONEY DOWN
CANADIAN TIRE—WO 8-6701

FOR SALE

UPRIGHT 12 CU. FT. FREEZER. New this year. Phone WO 2-8580. D4-3t

TV REPAIRS. A. & R. RADIO and TV Service. WO 8-6111. D3-6t

MUST BE CLEANED, ALL TYPES of copper and steel fittings, also fixtures, at Buy-Rite, 390 Front Street. D1-7t

TRI-ANG H O GAUGE ELECTRIC train. WO 2-2220. D1-3t

TABLE AND CHAIR SETS, dolls, cribs, high-chairs, toy chests, wheel barrows. WO 2-2176 or WO 2-1317. N27-tf

FLOWERS ARRANGED FOR parties, hospital, weddings and funerals. Cut flowers and potted plants. Warkentin's Greenhouses, Trent Road. WO 2-5011. N8-1m

YELLOW SEMI-FORMAL, WORN only once. Size 14. Phone WO 8-8589. O8-tf

FALL CLOTHING AND SHOES for men, women and children. H. Curson, 73 Dundas East. New and used clothing. Ap15-tf

SHOTGUNS, AMMUNITION, hunting licences, rifles, handguns, scopes, sights, custom gunsmithing. Ox Bow Gun Shop, 437 Bridge East. A18-tf

GUNS BOUGHT SOLD TRADED and repaired Fishing tackle licences live bait; naptha gas Kelly's Sport Shop WO 2-0069 Jy20-tf

ROSES TREES SHRUBS EVERgreens vines perennials fruit stock Quinte Nurseries 3 miles west Belleville Trent Road WO 8-7633 Au31-tf

MOFFAT 36" HEAVY DUTY stove, with light, clock and timer. Very reasonable. WO 2-6490. N30-3t

G.E. RECONDITIONED AUTOmatic washer. A bargain at $79. Kuntze's, Front Street. D4-2t

GIRL'S COAT, SIZE 10; 2 MEN'S suits, 1 blue, 1 black, size 38-40; good condition. WO 2-1583. D4-3t

HI-FI COMBINATION RADIO — LOEWE-OTTA

Beach stove; refrigerator; Continental bed; round Colonial table; 3 Captain chairs; 1 walnut bench, 61"; 2 basket chairs; 8' bamboo blind; 3 stained boards to make library.

PICTON GR 6-5609 D4-6-7

FOR A COMPLETE APPLIANCE SERVICE

On G.E. and Other Major and Small Appliances

PHONE WO 8-6403

CARDINAL APPLIANCE SERVICE AT KUNTZE'S N30-ev-tu-f-tf

SAVE MONEY ON PASTURE MIXTURES

When the travelling salesman calls at your farm, write down his formula and telephone us collect for our price.

SAVE 5c - 10c - 15c PER POUND!

BISHOP SEEDS

WO 8-5533 — Belleville

Suppliers to Ontario Pasture Competition Winners

Your Suppliers For Over Seventy Years N26-29-D4

USED SKATES

Large Selection of Boys' and Girls' Skates

Priced from $1.50

BOOTH RADIO & TV 170 Front Street N30-6t

BLACK SEALSKIN COAT, SIZE 16. Can be seen after 5.30. WO 8-9106. D3-2t

REFRIGERATION EQUIPMENT (used) for Hotels, Restaurants and Stores. Installed free. WO 2-6313. D3-3t

10 HEREFORD HEIFER CALVES. Premium Sire. 5 Hereford heifers, 2 years. Premium sire and bred to Premium bull. Dressed beef by side. Bert Bolton, 4th concession of Ameliasburg. D3-3t

1 SNOW PLOW. IDEAL FOR FORD tractor or jeep. WO 2-6047. D3-4t

LARGE OIL BURNER, WITH blower. WO 2-7483 after six. D3-3t

LEONARD CLOTHES DRYER. Excellent condition. $85. WO 2-6968. D3-2t

TV REPAIRS. A. & R. RADIO and TV Service. WO 8-6111. D3-6t

SIMPSONS-SEARS

Wish to Announce for Your Telephone Mail Order Shopping Convenience

THAT THEIR TELEPHONE SERVICE WILL BE EXTENDED TO 9 P.M.

Daily, Monday Through Friday 'Till Christmas

WO 8-5751 D4-4t

FOR SALE

IGNITION PARTS

HEAVY DUTY TUNE-UP KITS $1.75 to $3.15

5% DISCOUNT CASH COUPONS

CANADIAN TIRE WO 8-6701

BAY AND WHITE PINTO QUARter horse, 8 years old. Very quiet but too keen for our business. A wonderful horse for an interested rider. Circle B Ranch WO 2-8730.

2 COMMERCIAL HAIR DRYERS and sink. WO 8-6207. D4-3t

FARRAND UPRIGHT PIANO, mahogany, with bench. Good condition. WO 2-7776. D4-3t

CLARINET; 3 PAIR OF BOYS' skates; all in excellent condition. WO 2-3008. D4-3t

MARY MAXIM LADY'S SWEATer, size 36. New Fleur de Lis pattern, red and white. WO 2-6816. D4-3t

FULL LENGTH MUSKRAT COAT. Size 14-16. Very good condition. EX 2-4366. D4-3t

SEVERAL RECONDITIONED wringer washers, priced from $29.50 up. Kuntze's, Front St. D4-2t

-SHOP- -SWAP- -SAVE-

STEREO COMBINATION 6 Speakers — AM-FM-SW Multiplex Prepared Was $469.50 .... Now $299.00

TAPE RECORDER On Special from $28.95 up

ORIGINAL OIL PAINTINGS from $12.95 up

IMPORTED RUGS from $21.95 up

39" CONTINENTAL BED Complete Was $69.95 ...... Now $39.95

BOX SPRINGS AND MATTRESSES ½ PRICE

3-PCE. BEDROOM SET Box Spring and Mattress Was $368.00 .... Now $219.00

SECTIONAL CHESTERFIELD SET Was $349.50 .... Now $199.00

CHESTERFIELD SET 5 Year Construction Guarantee Was $369.95 .... Now $239.95

COFFEE — END TABLES Were $12.95 .... Now $7.95

17-PCE. 3-PLY WATERLESS COOKWEAR STAINLESS STEEL SET Was $169.50 .. Now $49.50

AUTOMATIC KNITTING MACHINE Was $269.50 .. Now $34.95

AUTOMATIC SEWING MACHINE 25 Yr. Warranty Was $169.50 .. Now $65.00

WATCHES — RINGS CAMERAS — BINOCULARS SAVE UP TO 50%

TRANSISTOR RADIOS from $7.95 up

Other Items on Sale Include Household Effects, Propane Gas Stove, Oil Burners, Refrigerators, TV's, Water Pump Pressure Units, Piano, and Hundreds of Other Items.

CREDIT TERMS AVAILABLE

Belleville Sales & Auction Barn

580 DUNDAS STREET EAST WO 2-7128

OPEN DAILY 9 A.M. - 9 P.M. N30-D1-4

FOR SALE

SKATES, NEW AND USED Exchange. Skates sharpened. Stephen Licence Ltd. 299 Front Street. O18-tf

BABY PLAY PEN. NEW CONDItion. 5 Pine Street.

GOOD WORKING 21" TELEvision. Cabinet in excellent condition. Must sell. WO 2-8287. D4-4t

Fur Coats Shortened $6.00

Woodley Furriers

373 FRONT STREET — WO 2-4911 D4-4t

PETS FOR SALE

WALKER HOUND PUPS, THREE months old. Apply to Frank Smith, Foxboro. WO 2-6275. N26-1w

GIVE A GIFT THAT LIVES. Standish Kennels. Registered, Canadian Kennel Club miniature poodles of prestige for particular people. Quality and elegance in all colors from show stock. Mrs. Graziadie, 87 Lingham St. N26-1mth

DOBERMAN PINSCHERS, THREE months, champion sire and dam, reds and blacks, from $100. Harold Butler, Angus, Ont. D3-1w

POODLES MAKE PERFECT PETS for Christmas. Phone WO 2-1443 evenings. D4-3t

MONEY TO LOAN

FIRST AND SECOND MORTGAGE LOANS CAN BE ARRANGED

Immediately on Residential or Commercial Property

Also Chattel Mortgages

S & A (BELLEVILLE) INVESTMENTS LTD.

CONTACT J. ALBERT (manager)

301 FRONT STREET WO 8-7133 — WO 2-3473 N15-ev-tu-th-s-tf

CASH

UNLIMITED FUNDS FOR 1st or 2nd MORTGAGES Advisory Service at No Obligation

D. T. STORK Mortgage Broker 338 PINNACLE STREET WO 8-5748 S15-ev-tu-th-s-tf

LOWER YOUR MONTHLY PAYMENTS WITH A MORTGAGE LOAN

1. Pay off high cost finance company loans.
2. Pay past-due taxes.
3. Pay off mortgages now due.
4. Pay off bank loans and save.

OPEN TERMS

WOodland 2-8010

Call Anytime To 10 P.M.

HERBERT SIMROD MORTGAGE BROKER O29-tf

AUTOMOTIVE

1962 VOLKSWAGEN DELUXE

Driven Only 1,300 Miles One Owner Showroom Condition

ONLY $1,850.00

SEE THIS CAR AT 510 DUNDAS ST. EAST

Moorman Motor Sales SUPERTEST STATION Right Next to Woodland Cleaners WO 2-5222 D4-2t

USED VOLKSWAGENS

1955 ...... $595.00
1957 ...... $695.00
1958 ...... $995.00 BUS
1959 ...... $995.00
1962 ...... $1,795.00 Demonstrator

AT RUSSELL MOTORS 102 FRONT ST. - TRENTON D4-6-7

1960 VAUXHALL VICTOR

Maroon. Low Mileage and in Excellent Condition

FOR ONLY $1,095.

AT 510 DUNDAS ST. EAST

Moorman Motor Sales SUPERTEST STATION Right Next to Woodland Cleaners WO 2-5222 D4-2t

AUTOMOTIVE

1956 NASH RAMBLER SPORTS COUPE REAL SMART

FOR ONLY $895.00

SEE THIS CAR AT 510 DUNDAS ST. EAST

Moorman Motor Sales SUPERTEST STATION Right Next to Woodland Cleaners WO 2-5222 D4-2t

'51 CHEVROLET HALF-TON pick-up. Real good condition, mechanically excellent. New tires. WO 2-1546. D4-2t

'58 VOLKSWAGEN, DELUXE. Very good shape. $750 or nearest offer. WO 2-7633 after 5 p.m. and weekends. D4-tf

'62 AUSTIN A 50 WAGON. NEW car warranty. Will trade for older car or best cash offer. WO 2-6148. D4-3t

9-PASSENGER '56 MERCURY station wagon. Automatic and radio. WO 2-7062. D4-3t

'54 NASH AMBASSADOR 4-DOOR SEDAN EXCELLENT VALUE

FOR ONLY $125.00

SEE THIS CAR AT 510 DUNDAS ST. EAST

Moorman Motor Sales SUPERTEST STATION Right Next to Woodland Cleaners WO 2-5222 D4-3t

'53 METEOR. EXCELLENT CONdition. New tires, radio, signals. Ideal transportation. Priced to sell. WO 2-6463. D4-2t

1956 LINCOLN SEDAN. RADIO, power brakes and steering. Very clean. WO 2-2886.

1950 PLYMOUTH. GOOD MOTOR. Clean interior. Real good tires. Good car for a second one. Homemade cartop rack, fit any car. WO 2-5758. D3-3t

1950 PLYMOUTH. GOOD TRANSportation. Very good mechanically. Very reasonably priced. WO 2-3938. D3-1w

'56 VOLKSWAGEN, IN A1 CONdition. WO 8-5461. D3-3t

'60 PEUGEOT. GOOD CONDItion. Cash, trade or terms. WO 2-6026 or WO 2-6767. D1-3t

1959 CHEVROLET PANEL truck. Good condition. $595. Apply Tip Top Cleaners, 26 Station Street. N16-tf

FRONT END ALIGNMENT ONLY $6.95

John Bean Visualiner Equipment

WHEEL BALANCING $1.25 per wheel

Save up to 50% on Parts

YOU SAVE MORE AT CANADIAN TIRE WO 8-6701 Mr10-ev-[illegible]

1957 PLYMOUTH 4-DOOR SEDAN

Just like new. Custom radio, side mirrors. Automatic push-button radio. One owner. Wonderful value.

ONLY $895.00

SEE THIS CAR AT 510 DUNDAS ST. EAST

Moorman Motor Sales SUPERTEST STATION Right Next to Woodland Cleaners WO 2-5222 D4-2t

CHAIN SAWS

CHAIN SAWS REPAIRED. ALL makes and models. Qualified mechanic. 33 Sinclair Street. D4-tf

CHRISTMAS TREES

PRUNED SCOTCH PINE. WHOLEsale and retail. 5th Concession of Thurlow, opposite Carmel Church weekends. WO 8-7723. N2-2m

CHOICE SCOTCH PINE TREES. Sidney Inn, top of West Moira Street. WO 8-8131. D4-3w

LOST

PAIR OF GIRL'S GLASSES. Smoke colored rims. WO 2-6675. D4-2t

1 BROWN AND WHITE COCKER Spaniel. Green harness. Answers to name of Kippy. Reward. WO 2-2603 after 6.

PURE WHITE 4 MONTHS OLD kitten, answers to Fluffy, female, near Foster Ave. Reward. WO 8-6140.

STRAYED FROM PASTURE, TWO 1961 Holstein heifers; ear tags 89362 - 89363. Reward. Phone Deseronto 396-5075. D4-3t

LOST IN LADIES' BEVERAGE room, City Hotel, cream colored wallet bearing initial E, containing small sum of money and city bus tickets. Finder please notify Eva Reynolds, 37 Pepper Ave. WO 8-9661.

ATTENTION

BRANCH 99 ROYAL CANADIAN LEGION

A Special GENERAL MEETING Will be Held at the Legion Hall on WEDNESDAY, DEC. 5th at 8 p.m.

ALL MEMBERS Are Requested to Attend, (IMPORTANT)

Norm. D. Bean, Bulletin Editor D1-

WOODWORKING

BERT HILES CONSTRUCTION. All types of home improvement, additions, recreation rooms, cabinets, carpentry Free estimates. WO 2-6109 Jy20-tf

FRESH FISH

LAKE ONTARIO, LARGE SMELT, dressed Bullheads, dressed White Fish and Pickerel. Bay of Quinte Fisheries. WO 8-8154. Mr23-tf

REAL ESTATE FOR SALE

C. D.
CROSBY
INSURANCE & REAL ESTATE
LIMITED
— BROKERS —
43 BRIDGE STREET EAST
DIAL WO 8-6411
BELLEVILLE - ONTARIO

FIVE MINUTE WALK

will bring you downtown from this desirable 2-storey brick home on Cedar Street. Dining room, living room, modern kitchen, 4 bedrooms, oil heating, full basement, garage, all in excellent condition. For further information call our office.

FOXBORO ROAD

3-bedroom ranch style bungalow with a large living room, kitchen with dining area, forced air oil heating, utility room, carport, 4-piece bath, situated on a lot 65 x 283. Full price $12,900.00 with terms.

LISTINGS

are urgently wanted for all classes of homes in all sections of the city. Should you be thinking of selling, contact our office and we will be only too pleased to be of service to you. Serving Belleville and district for over twenty-five years.

— Evenings Call —
LYLE STORTTS — WO 2-3060
TED SAUNDERS — WO 2-1126
LES LENNOX — WO 2-1848
D4-3t

INTERESTED IN V.L.A. — We have it today - - - this 2-storey house and extra large garage on 3 acres is in good condition and is in an excellent location. It has a living room, dining room, kitchen, and 3 bedrooms all with clothes closets and one room has built-in beds plus extra cupboards. And at a price you can afford — $7,500.

CALL US. WE HAVE OTHERS

DOROTHY
Marshall
Real Estate Broker
20 MacDONALD GARDENS
WO 2-8282
Mrs. Lougheed — WO 2-8363
Mrs. Edwards — WO 8-7650
Mrs. Sisler — WO 8-9786
D4-3t

135 LINGHAM

135 LINGHAM is a 3-bedroom family home centrally located near schools and bus. Extra large 19 x 14 living room and spacious kitchen. Big garden lot. Garage. You'll have to act fast on this one.

19 BOSWELL—Close to downtown and schools. Large kitchen. Fine lot. Reasonably priced.

29 RUSSELL at MacDonald. A low priced home open to offers.

44 GRAHAM features a huge 66 x 99 garden lot.

GROCERY STORE — Well established at 66½ Catherine. Includes 2-bedroom apartment.

204 STATION ST. is a 4-bedroom house in a valuable commercial location. Lot 50 x 150.

Mortgages — Appraisals
FRANK S.
Follwell
308 FRONT STREET
OFFICE: WO 8-6785
— Evenings Call —
DOUG GRANT — WO 2-3136
JACK HIBBARD — WO 8-7819
KEN SHARPE, Tweed 332-R-32
D4-6

$75.00 MONTHLY

will carry this 3-bedroom brick home on Elvins Street. Forced air oil heating. Good sized living room and kitchen. 4-piece bath. Low down payment.

TRADE ON THESE

TRI-LEVEL — attached garage, den, 3 bedrooms, big basement. Living room 22' x 16' L-shaped to dining room.

BUNGALOW — clay brick, 3 bedrooms, NO dining room, large kitchen. Fully tiled bath. Big living room. A real honey.

BUNGALOW — fireplace, separate formal dining room, biggest kitchen ever. Attached garage. Front veranda.

MULTI - LEVEL — powder room off front foyer. Finished family room, master bedroom 14½ x 13½. Two other large bedrooms. Tiled bath. Attached garage.

BUNGALOW — 1,250 sq. ft. Burnt bark brick and stone. Second bath available in basement. 3 big bedrooms. Tiled bath. Attached garage.

CALL AT OUR FIELD OFFICE
SEE THEM THIS WEEKEND

GERALD
JOYCE
REALTY LIMITED
374 FRONT STREET
BELLEVILLE
PHONE WO 2-5336
OPEN EVENINGS UNTIL 9 P.M.

REAL ESTATE FOR SALE

GORDON
WOODS
REAL ESTATE BROKER
Member of the
Belleville Real Estate Board
180 FRONT STREET
BELLEVILLE
WO 8-6471

ARE YOU A COUNTRY BOY AT HEART?
THEN SEE THIS!

Just the right distance from town and situated right on the bay. 93 ft. of choice bay frontage, almost an acre in all. See this delightful bungalow with large living room overlooking the water. Modern kitchen, 4-piece bath, oil furnace. Lots of water.

WHEN YOU MOVE

be sure it's the right move. Inspect this 4-year-old home on Lambert Drive. Landscaped and decorated, 3 good sized bedrooms with lots of closet space. Spacious living room with dining area plus everyday eating space in the kitchen. This home is as good as new and the owner is anxious to sell; the Company says "he must move."

OFFICE: WO 8-6471
IF NO ANSWER CALL
GORDON DETLOR — WO 2-4174
GORDON WOODS — WO 2-2217
W. J. MILLER — WO 2-5000

Maurice H. Rollins
Const. Ltd.
GIVE
WRITTEN
WARRANTIES
OF THEIR DURABLE
CONSTRUCTION

PUBLIC NOTICE

The Belleville and District Association for Retarded Children are in no way connected with the Canadian Legion's solicitation for money. Their pupils will not be attending any movie or entertainment in connection with this project.

The current Retarded Children's industrial and business campaign for school operational expenses should bear an official Ontario Association for Retarded Children receipt, on buff cards. D3-3t

NOTICE

Would anyone to whom Gordon E. Spencer, age 39, formerly of Belleville, owes money, please write and tell him, and he will try his best to pay it.

Signed:
Gordon E. Spencer,
Point Anne.
D4-3t

WINTER RESORTS

SKIING

Plus fine accommodation, Hastings Motor Inn and Lodge offers you the best of everything. Learn to ski. Ski weekends. Special Christmas and New Year's week. Weekly rate $75.00. Weekends $20.00. For reservations phone Toronto HO 1-8533, Cooper 47-3-4070 or write Box 5, Ontario Intelligencer.
N27-28-ev-tu-th-tf

DEADLINES
FOR
CLASSIFIED
ADVERTISING

WORD ADS will be accepted until 10.30 a.m. the same day of publication with the exception of Saturday

SEMI DISPLAY ADS not more than 3" long will be accepted until 10.00 a.m. the same day of publication with the exception of Saturday

THE DEADLINE for semi-displays more than 3" long is 4.00p.m the preceding day

THE DEADLINE FOR SATURDAY EDITIONS FOR SEMI-DISPLAY OR WORD ADS IS 4.00 P.M THE PRECEDING FRIDAY

In Memoriams, Births, Marriages and Engagement Notices, Cards of Thanks and Coming Events will be accepted until 11 a.m. on the same day of publication Monday to Friday and until 10 a.m. the same day of publication for Saturday's edition.

CLASSIFIED RATES
MINIMUM CHARGE 80c
FOR ONE INSERTION
(not over 20 words)

TWO CONSECUTIVE INSERTIONS $1.40
THREE CONSECUTIVE INSERTIONS $1.80
EACH ADDITIONAL WORD OVER 20 WORDS WILL COST 4c FIRST INSERTION; 3c SECOND CONSECUTIVE INSERTION AND 2c FOR EVERY INSERTION THEREAFTER.

Semi-Display 90c per col. inch

PLEASE NOTE:
ALL CASUAL AND TRANSIENT CLASSIFIED WORD ADS, PAID WITHIN THREE DAYS OF FIRST INSERTION WILL BE ALLOWED A TEN PERCENT DISCOUNT

Business Service Directory

ACCOUNTANTS

Accountants
JOHN D. LEWARS, C.A.
217 Pinnacle Street
Belleville, Ontario
Phone WO 2-4883
Jy3-1y

GEO. A. WELCH AND COMPANY
Chartered Accountants
173 Church Street — Belleville
WO 2-4301
W. S. Stone, C.A. — R. Irvine, C.A.
Ottawa - Cornwall - Picton
Pembroke
M1-1y

ARCHITECTS

WATSON AND WIEGAND
Architects
219 Front St., Belleville, Ont.
My24-1y

BOAT REPAIR AND STORAGE

Outboard Boat Storage
Repairs — Refinishing
Wood - Aluminum - Fiberglas

Outboard Motor Storage
Repairs — Servicing
Johnson — Evinrude — Gale
Viking — Elto
QUINTE MARINE
No. 2 Highway
½ Mile East of Deseronto
Telephone: ZEnith 8-4750
(no toll charge)
Mr9-1y

BUILDERS' ESTIMATES

Builders' Estimates Prepared From Blueprints and Specifications
Material Take-Off Listed for Easy Ordering
Detail Drawings — Tracing
Blueprints Prepared to Scale
For Expert Advice
DIAL EX 8-6384
N26-1m

BUSES

BUS SERVICE TO TRENTON AND AIR STATION
Leave Belleville
Daily Exc. Sunday and Holidays
8.43 a.m.
10.55 a.m.
12.05 p.m. Sat. only
2.00 p.m.
3.30 p.m. Sat. only
4.10 p.m.
5.35 p.m.
7.50 p.m.
11.20 p.m. Fri. and Saturday only
Buses Leave Moorman Motor Sales
211 Pinnacle St. Phone WO 8-8476
Charter Coaches
RATHBUN BUS SERVICE LTD.
Trenton, Ont — Phone EX 2-3856
Ja7-1y

CONCRETE

W. DANFORD & SON
All Types of Concrete Work
Machine Trowelling
Residential and Industrial Repairs and Alterations
Backhoe Work
Trenching and Back Filling
Phone WO 8-5622
D6-1y

DRESSMAKING

"ORIGINALLY YOURS"
Dressmaking and Designing
Complete Bridal Service
Alterations
Reasonable Rates
WO 8-7633
O17-6m

FARM AND GARDEN

Dead Stock Service
BURRETT FUR FARMS
Peterborough
A New Daily Service in Removal of Dead or Crippled Farm Animals.
Prompt Calls Appreciated
Call Long Distance ZEnith 8-6830
(no toll charge)
Licence No. 151C63
Mr24-1y

FLOORS AND WALLS

FIDUTTI - FABBRI LTD.
Tile and Terrazzo Contractors
Glazed and Ceramic Floor and Wall Tile
Terrazzo Floors — Guaranteed
Repairs on Tile and Terrazzo
Cement finishing a Specialty
Phone WO 8-7633 or WO 2-0385
L. Metus — President — WO 2-8329
Ja2-1y

FLOOR FINISHING

EARL DARRAH
Dial WO 8-6078 — 30 Bridge St. East
Sanding Machines and Floor Polishers for Rent.
Expert Installation on Mastic Rubber Tile and Marboleum Floors
— Free Estimates —
Mr24-1y

HAIRDRESSING

'Til Christmas Time
My Lady Fair,
Come in and Let Us
"Do" Your Hair
Every Monday Grace Will be in the Salon
QUINTE BEAUTY SALON
7½ Harvey Street
WO 2-3233
N8-1m

INSULATION

Now is the Time to Insulate Your Home
Enjoy Year-Round Comfort and Lower Fuel Costs
Free Estimates — Lower Cost
SEALDAIRE INSULATION COMPANY
263 Wilson Street, Peterborough
Riverside 2-0372
"15 Years of Insulation Service in Eastern Ontario"
My10-1y

LAUNDRY COIN OPERATED

WESTINGHOUSE LAUNDROMAT
Speedy
Laundromat
Ltd.
99 Station Street
at
Cannifton Road
My14-6m

MIMEOGRAPHING RUBBER STAMPS

THE JAMES TEXT LIMITED
Fast, efficient work covering all needs. Reports, Circular Letters, Statements Clubs, Lodges, Churches, etc. One day service on all types of Rubber Stamps. Numbering Machines and Supplies.
Ja2-1y

MUSIC

Music Schools
Private Instruction for Accordion
Representing Hohner
Also Instruction for Guitar, Sax, Trumpet, Baritone Drums, etc.
CHARLIE KAMMER
Musical Supplies
294 Front Street — Belleville
WO 2-5378
My15-1y

PLUMBING & HEATING

CHAPMAN
PLUMBING & HEATING
70 North Park Gardens
WO 2-4234
Plumbing, heating, eavestroughing, weeping beds and pressure systems. New installations and repair work. repair work.
N13-3m

RADIATOR REPAIRS

Repairs to All Makes of Auto and Road Machine Radiators
We do Rodding and Supply New Cores if Required.
Prompt Service
Reasonable Prices
FOLEY FOUNDRY & MACHINE CO. LTD.
34 Wallbridge Road
WO 8-5701
S18-3m

RENTALS

Typewriter and Adding Machine Rentals
UNDERWOOD LTD.
10 Bridge Street East
WO 2-1410
Special Student Rates
S14-6m

REPAIRS

General Repairs and Remodelling
Kitchens
Cabinet Work
Free Estimates
WO 8-5605
N16-3m

RUG AND UPHOLSTERY CLEANERS

WOODHAVES DURACLEAN SERVICES
T.R.M. LAST
Call WO 2-5535
Rug and Upholstery Cleaning
Carpet Laying and Repairing
— Free Estimates —
Ag.10-60-tf

RUBBER STAMPS

All Kinds of Rubber Stamps
"Custom Made"
"The Way YOU Want It"
24-Hour Service Available at
O'NEIL SALES LIMITED
115 Front Street
SCHWAB'S LTD.
222 Front Street
THE JAMES TEXT LTD.
179-183 Front Street

SCAFFOLDING

Safety Steel Scaffolding
Large Stock on Hand
for Immediate Rental
FOLEY SUPPLY COMPANY
33 Wallbridge Road
WO 8-5701
S14-3m

SERVICE STATIONS

JIM TEBWORTH'S
TEXACO SERVICE STATION
463 West Dundas Street
WO 2-6142
Open Every Night & Every Sunday
Lubrication — Gas — Oil — Diesel
Mufflers and Tail Pipes
Minor Repairs
Personalized Service
Guaranteed Workmanship
Jn14-1y

SERVICES

Interior Painting, Decorating
Free Estimates
Dial WO 8-6352
H. EATON
N13-3m

MALCOLM BROS. FLOOR AND window service. Complete housecleaning. WO 8-8286 or WO 8-8274. Je28-1y

O'BRIEN'S TREE SERVICE
Tree Cabling — Tree Trimming or Removal Hedges, etc.
Free Estimates
Every Job Insured
WO 2-4230
S21-3m

Septic Tanks Pumped Out
Apply
LORNE BORABECK
WO 2-3722
OR WO 2-3630
Ap8-6m

SPRING SERVICE

We Re-arch, Repair and Install All Makes of Car, Bus & Truck Springs.
Prompt Service in Our New Spring Shop at
FOLEY FOUNDRY & MACHINE CO. LTD.
34 Wallbridge Road
WO 8-5701
S18-3m

TAILORING

BENNY'S TAILOR SHOP
278 Front Street
(above Geen's Drug Store)
WO 2-5414
(formerly employed at Tip Top Tailors)
O18-3m

TV AERIALS

TV Aerials
We Erect, Install, Move and Repair All Types of TV Aerials,
Towers and Rotors
J. BEGLEY & SON
308 North Front Street
Belleville
WO 8-6148
N16-1m

TV SERVICE

If You Want the Right Job at the Right Price
Call
A. & R. RADIO & T.V. SERVICE
at WO 2-8111 or WO 2-3281
for Free Estimates on All TV and Aerial Work
O10-3m

TV Antenna Installation and Repair
Expert Repairs on TV, Radio, Washers.
All Replacements Guaranteed
CIRCLE TV SERVICE
(Belleville) Ltd.
268 Coleman St. WO 8-8791
Ag.8-60-1y

TRUCKING

Sand, Gravel, Fill, Crushed Rock
Trucks and Loader Rentals
Haulage etc.
— Free Estimates —
WO 8-8117
PHONE IVAN MAY
Jy12-tf

TYPEWRITER REPAIRS AND RENTALS

THE JAMES TEXT LTD.
Prompt and Efficient Repairs on all Makes of Machines
Typewriters and Adding Machines for Rent.
183-183 Front St. Phone WO 8-6773
Ag6-60-1y

WELDING

Welding of All Kinds
For Any Size Jobs.
Also Custom Made Iron Railings
Used Indoors or Out
— Free Estimates —
I. OSSANNA
60 Emily Street
Phone WO 2-2667
N6-1m

WINDOW CLEANING

CLARK WINDOW CLEANERS
Floors — Eavestroughing, Chimneys
Walls, Caulking, Storm Windows
25 Holloway St. — WO 2-4665
Mr6-1y

WATER SERVICE

SCOTT'S (FORMERLY HUFFMAN'S)
WO 2-8174 or WO 8-9067. 300 and 1,000 gallons. Prompt delivery.
S3-6m

WELL DRILLING

GEORGE H. CHALK
R.R. 6 — Napanee
Wells for Home, Farm and Industry
For Prices and Terms
Dial Napanee 354-3616
Mr6-1y

MERRY CHRISTMAS

THE HOME
OF
CORSETRY
A GIFT SUGGESTION
"FOR HER"
"A FITTING GIFT"
Enquire About a Gift Certificate
The Perfect Way to Say
MERRY CHRISTMAS
WO 8-7728
336 PINNACLE ST.
Next to Finkle Electric
N26-23t

MAKE YOUR GIFT
SELECTION
EARLY

From
COPPERWARE
By FANTASY

SOMETHING NEW
NON-TARNISHABLE
ELEGANT IN APPEARANCE
THE GIFT SUPREME
SEE A COMPLETE LINE
AT
EARLE DARRAH'S
PAINT & WALLPAPER
30 East Bridge Street
(Next Bank of Montreal)
N26-2w

ALL
That Meets the Eye
Will be Lovely to Look at if Her Permanent and Haircut are by
BRITANNIA
BEAUTY SALON
263 JOHN ST. — WO 2-0797
N26-23t

STEPHEN LICENCE
LTD.
"CYCLES & SPORTS"
—BICYCLES
—WHEEL TOYS
—SPORTS GOODS
—EDUCATIONAL TOYS
—HOBBY SUPPLIES
'WHERE ALL YOUR
PLEASURE BEGINS'
299 FRONT ST. — WO 8-8383
N26-23t

PRE-CHRISTMAS
SPECIALS!
$10.00 PERMS for $6.50
GLORIA'S
BEAUTY SALON
R. R. 1, CORBYVILLE
THURLOW 26-R-12
N29-1w

LAY-AWAY NOW
FOR
CHRISTMAS

A small deposit will hold your purchase. Avoid the rush, do your shopping now for choice selection of Sport Shirts, Dress Shirts, Trousers, Sweaters, Vests, Belts, Socks, Ties, etc.

Shaw's Men's Wear
222½ FRONT STREET
WO 2-3924
N27-ev-tu-th-s-tf

FAMOUS
FRIGIDAIRE
FREEZERS
from $199.00
or $10.00 Monthly
ONLY AT
THE JOHN LEWIS CO.
265 Front Street
WO 8-5525
N28-23t

COME AND SEE
SANTA AT
the hobby shop
He Has a Present for You
Monday Through Thursday
1-5 p.m.
Friday — 1-5 p.m. & 6-8 p.m.
Saturday
10 a.m.-12 Noon — 1-5 p.m.
Have the Children's Photo
Taken With Santa
50c each — Colored 85c
Fish Pond 25c
A Surprise Gift Every Time
the hobby shop
191 FRONT ST. — WO 2-5674
N29-23t

FLOWERS
FOR CHRISTMAS
LOADS OF CHRISTMAS
GIFT SUGGESTIONS
FINEST FLOWERS FRESH
FROM OUR GREENHOUSES
—AZALEAS
—POTTED MUMS
—POINSETTIAS
—CUT FLOWERS
—TABLE ARRANGEMENTS
—FRESH HOLLY
FREE CITY AND HOSPITAL DELIVERIES TWICE DAILY
WO 2-8494
WEESE'S GREENHOUSES
& FLOWER SHOP
3 Miles South on Old Picton Highway
N26-23t

LOANS
FOR
Christmas
EXPENSES
$50 to $5,000
Call BERNIE WANNAMAKER
WO 2-4576
If Unable To Drop In At Our Office Our Representative Will Gladly Call at Your Home
Community
FINANCE CORP.
254½ FRONT STREET
A27-ev-m-t-w-th-f-tf

REGISTERED
BEAGLE PUPS
Order Now for Christmas
RIVER RUN KENNELS
REG'D.
FOXBORO — WO 8-9458
D3-1w

FOR HER AT CHRISTMAS
COATS
Fur Trimmed and Plain
Reasonably Priced
WHEN IN DOUBT
GIVE A GIFT CERTIFICATE
WILLIAMS' LADIES' WEAR
267 FRONT STREET
D4-11-18

FOR THE MOTORIST
STEERING WHEEL COVERS
FENDER SKIRTS
DOOR & FENDER MIRRORS
FOG & BACK-UP LIGHTS
CHROME TAIL PIPE EXTENSIONS
AUTO FLOOR MATS
Sherry Auto Parts
ACCESSORY STORE
141 PINNACLE STREET
WO 8-7625
N28-23t

Discount
TOY
SALE

TRI-ANG H-O
STEAM FREIGHT
ELECTRIC TRAIN SET
Puffs real smoke with magnadhesion
$34.88 Reg. $43.00

TRI-ANG H-O
DIESEL PASSENGER
ELECTRIC TRAIN SET
$31.88 Reg. $39.00

ELDON DELUXE
ROAD RACE SET
Complete with Powerpack
$15.88 Reg. $20.00

STROMBECKER
INTERNATIONAL
ROAD RACE SET
Complete with Powerpack
$25.44 Reg. $30.00

the
hobby shop
191 FRONT ST. — WO 2-5674
5% CASH BONUS COUPONS GIVEN WITH ALL CASH PURCHASES
D3-1w

PORTABLE
TYPEWRITERS
Made in Canada
AS LOW AS
$69.95
DELUXE FEATURES
CARRYING CASE INCLUDED
SEE US BEFORE YOU BUY
HASTINGS BUSINESS
MACHINES
23 CAMPBELL ST.
D3-1w

LADIES' MOULDED LUGGAGE
3-PIECE SET
Blue or White
$29.95 SET
DYBLE'S LEATHER GOODS
196 FRONT ST., Belleville
D3-6t

APPLES
Delicious, Courtlands, Spies, McIntosh and Other Varieties
by Bushel or Basket
from $1.75 up per bushel
WILL DELIVER
WO 8-9183
D1-20t

NOTICE

Instruments that were left for repair at 5 Holloway Street must be collected before December 10, 1962. After this date, they will be sold.

BRUCE C. SILLS.
D3-3t

Summerville

(Continued From Page 1)

side his native city.

He came closest to public attention as standby goaltender with Toronto Maple Leafs of the National Hockey League in the 1930s but never saw league action.

He whiled away time at headquarters Monday night by demonstrating for supporters the style of Chicago Black Hawks goalie Glenn Hall — "the only fellow I know who has stranger mannerisms than me."

Even after his election was conceded, Mr. Summerville went unrecognized by a policeman on duty at city hall, who stopped him as he tried to slip in by a side entrance.

GETS IMPRESSIVE VOTE

Nevertheless, the controller—backed by Toronto's three daily newspapers in his first bid for the mayoralty—piled up more votes than the 1960 combined total of Mayor Phillips (63,222) and his main opponent, former mayor Allan Lamport (46,384).

Mr. Lamport, a stormy figure in municipal politics for years until his 1960 eclipse, came back part of the way by winning one of the four controllers' seats in a nine-way fight.

Philip Givens headed the controller poll, nosing out Mr. Lamport for the top spot, which carries the prerogatives of president of city council, budget director and member of the metropolitan Toronto council.

Elections in the dozen metro suburbs saw two cliff-hangers as incumbent Mayor Lloyd Dickinson edged Mrs. Elizabeth Nealson by 13 votes in Leaside and Councillor Jack Mould beat Christopher Tonks by 89 for the reeveship of York Township. It was Mr. Tonks' second defeat since his previous reeveship was subjected to a judicial inquiry in 1960.

East York's first woman reeve, True Davidson, had an easy win and North York Township re-elected Reeve Norman Goodhead by about 9,000 votes.

Canadian

(Continued From Page 1)

make our constructive contribution to strengthening the United Nations."

TWO STEPS INVOLVED

Two financing steps were involved in the resolutions presented by price.

The first step would have the assembly endorse the World Court 9-to-5 opinion that the expenses of the Middle East and Congo peace - guarding operations are legitimate expenses of the UN since they were ordered, and their costs assessed, by the General Assembly.

With the endorsement a fact, the sponsors of the resolutions would ask the assembly to put a 15-nation committee back to work to draft a formula for financing future peace - keeping costs.

Canada has been deeply involved for several years in efforts to find a solution of the peace - keeping financial problem and was instrumental in setting up the 15-nation committee in 1960.

Canada and other co-sponsoring countries urged support of the world court's position.

PLAN NO CEREMONY

PEARL HARBOR (AP)—No formal ceremony is scheduled Friday on the 21st anniversary of the Japanese attack that propelled the United States into the Second World War.

Ireland,

(Continued From Page 1)

near election end.

Although rumors of recounts were heard in the city hall council chambers it is doubtful there will be any change in the figures released last night by election officials.

The returns were checked and re-checked because of the closeness of the race and at one time several substantial changes were made.

MAYORALTY FIGHT

Mayor Haig took a slim five-vote lead in the advance poll and never looked backward.

But from this point until several polls were returned the issue appeared to be in doubt. Haig led 358-325 with five polls in and 601-505 after ten polls were tabulated.

From here in he gradually pulled away and led 851-704 at the 15-poll mark. With 22 in he had a 203 lead and with 30 in he had increased the lead to 331. He slowly upped his majority from here to the finish.

Alderman Jarvah led the votes in sixteen of the 57 polling subdivisions.

The question of fluoridation was defeated practically from the start. The "Nays" ran up a substantial majority early in the voting and the issue, to observers, never seemed to be in doubt. The "Yeas" narrowed the gap in the last nine or ten polls but it was not enough and the affirmatives went down to defeat.

Consensus of some at the city hall council chambers was that adverse foggy weather had some effect on the voting. Others claimed that a number of people found their names missing on voters' lists.

LITTLE INTEREST

If the council chambers can be judged a criterion public interest in the election was low. Some 13 people by actual count, outside of city hall staff and radio and newsmen were present at eight o'clock.

There were few more at any time until the word had got around of the closeness of the aldermanic race and by the time the final tabulation was made the chambers were two-thirds filled.

There were no fanfares of celebrative trumpets on the part of the victors. There were no horn-blowing parades. The triumphant were on hand at the close of the voting exchanging congratulations.

The city hall staff did an excellent job receiving and tabulating the returns. At times it did double duty re-checking various subdivisions due to the closeness of the vote of various aldermen.

An augmented editorial staff of this newspaper sat by a battery of phones until election closed. Inquiries showed an increase over those of last year's election.

GOOD CLEAN FIGHT

Mayor Haig, in accepting his third consecutive term, looked to a year of "amity and co-operation" on council. He called the mayoralty contest "a good, clean fight."

"Mr. Jarvah served with me two terms on council.

"As I have said before, this was our only big difference. Unfortunately when you run for mayor, only one can be elected."

Mr. Jarvah, taking the floor immediately after the mayor, thanked his voters for "the confidence they showed in me."

"While I shall miss being on council," he told the crowd, "do not mistake one thing — I shall be back."

Alderman-elect Jack Allin thanked his supporters for their confidence in him after 14 years of absence from municipal life.

Alderman Ross Bailey, happy over the turn of final events, said he "lived and died through a cliff-hanger election."

Alderman Frank Murray expressed his appreciation of the vote and hoped he would be worthy of the confidence placed in him.

Other victorious aldermen also expressed their appreciation.

BUYS OLD MASTER

The Toronto Art Gallery in 1962 purchased the painting The Fanatics of Tangier, by the 19th century French painter Eugene Delacroix.

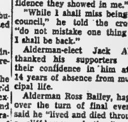

Future Status of Kashmir To Be Discussed in Talks

By HAROLD MORRISON
Canadian Press Staff Writer

Optimism over a possible settlement of the long-standing Kashmir issue has been generated in the western camp by the agreement of India and Pakistan to reopen negotiations on the future status of the disputed state.

But observers who have watched the Kashmir issue closely suggested the optimism may be premature.

Both Duncan Sandys, Britain's Commonwealth relations secretary, and W. Averell Harriman, assistant U.S. state secretary for the Far East, have raised hopes of a settlement after talks with India's Prime Minister Nehru and Pakistan's President Ayub Khan. Sandys says the prospects of settlement are greater than they have ever been.

But it is obvious that Nehru agreed to reopen the Kashmir talks only after facing the point of a gun—the Red China gun.

CHINA MAIN FOE

Both Britain and the U.S. made clear to the two Commonwealth countries there would be no great flow of military aid into that area if India and Pakistan continued to deploy that aid along their mutual border. The common enemy, in the Anglo-American view, is Red China. That's where the guns should be pointed.

Nehru anticipates his fight with the Chinese will be long and costly. He needs massive aid. Britain and the U.S. have indicated aid will be slow in coming if India and Pakistan don't end their costly Kashmir quarrel.

Nehru is in no position to bargain. So, with evident reluctance, he has agreed to reopen talks on Kashmir, at the same time making clear he wouldn't like to see the present Kashmir situation disturbed.

The deeply - religious Moslems, closely aligned to Pakistan, are in the majority in Kashmir but they are a minority in Hindu India. Hindus and Moslems are reported getting along fairly well in India. But if the Hindus suddenly get the idea Moslems are grabbing all of Kashmir, they may react with violence. Some form of civil war might be the result in India.

RICH VALLEY PRIZE

At present Pakistan controls about one-third of the disputed state while India holds the other two-thirds. The prize in Kashmir is a rich, fertile valley of about 3,000 or 4,000 square miles. Pakistan, it is believed, would be satisfied if it could get its hands on this area. This would mean moving the India-Pakistan control line, a change which Nehru says would cause great suffering.

A suggestion frequently heard in Washington is that both sides might agree to allow Kashmir to become some form of independent state or a trusteeship under the United Nations. Such a solution might not settle the issue for all time, but it would at least ensure peace while Nehru concentrates on his efforts to overcome the humiliation suffered at the hands of the Chinese.

Liberals Name Seven Men to Head Campaign

By KEN KELLY

OTTAWA (CP)—As the Liberal party puts the finishing touches on its lineup of federal campaign chairmen for the 10 provinces, Liberal Leader Pearson seems to have decided to emphasize youth.

The Liberals have appointed seven men to head the campaign in the next federal election in Alberta, Saskatchewan, Manitoba, Ontario, Nova Scotia and Prince Edward Island. Their average age: 36.

Liberal sources say this is part of a deliberate policy to bring hustle and vitality to the organizing job for the next federal election campaign.

ALBERTAN IS YOUNGEST

"Baby" of the crop is Alberta campaign chairman James A. Coutts, 24-year-old Calgary lawyer. At 15, he was campaign manager for the Liberal candidate in Macleod constituency. Now national president of the Young Liberal Federation of Canada, he was an unsuccessful candidate last June.

Otto E. Lang, 31, dean of law at the University of Saskatchewan, was chosen in his province and George B. Wither, 36, and Douglas D. Everett, 35, business executives in Winnipeg, are co-chairmen in Manitoba.

The Prince Edward Island campaign is being guided by Dr. Douglas A. C. MacDonald, 34-year-old Charlottetown anesthetist.

Ontario is in charge of Daniel A. Lang, 43-year-old partner in a Toronto law firm which includes former Commons Speaker Roland Michener, a Progressive Conservative MP from 1953 until last June.

The "daddy" of the group is Irvine Barrow, 49, president of the Nova Scotia Liberal Association, who headed the federal campaign in Nova Scotia for the June 18 election. He is senior partner of a Halifax firm of chartered accountants and a director and founding member of the Atlantic Provinces Economic Council.

Conservatives Win Two Seats In Byelection

HAMPTON, N.B. (CP)—Progressive Conservatives have retained a party stronghold by winning two vacant Kings County legislature seats in a byelection.

John B. M. Baxter and George E. Horton, defeated Myles V. Jenkins and John W. Turnbull, their only Liberal opponents, in Monday's voting.

PC Leader C. B. Sherwood holds the third Kings seat in the 52-seat legislature.

Liberals polled 41 per cent of the popular vote Monday. More than 10,000 of the 15,958 eligible voters turned out.

The seats became vacant when H. N. Jonah resigned April 27 to become a county court judge and R. G. L. Fairweather resigned May 4 to contest Royal constituency which he subsequently won in the June federal election.

Legislature standings remained unchanged from the last provincial election June 27, 1960: Liberals 21, PCs 21.

(Advertisement)

What You Can Do For An Aching Back

Do stabbing back miseries plague you every so often? There was only a hot-water bottle and weeks in bed for Grandfather's "Lumbago". . but today, says December Reader's Digest, you can expect *rapid* relief! Here's an amazing report on dramatic new treatments, comforting drugs, and preventative measures — *plus 3 simple exercises that can prevent and often cure agonizing backaches.* Get your copy of Reader's Digest today . . .

Recipe for instant telephone convenience:

A step-saving, colourful kitchen extension!

To order yours, just call

BELL

Successful Living

(A Canadian Social Worker Helps with Human Problems)

Is Summer Romance Puppy Love?

DORIS CLARK

DEAR DORIS—This summer at our cottage I had a crush on our neighbor's 13-year-old daughter. (I'm 15). We have been neighbors for several years and in the past the two of us and her girl friend have had a lot of fun in the summer.

But now that summer is over we probably won't be able to see each other very often, as we live on opposite sides of town. Do you think we should still stay in contact with each other during winter, or should I forget about her and just consider this as puppy love?—PUPPY LOVER.

DEAR PUPPY LOVER—No reason to cross her off your list. She could come to your birthday or Christmas party; you might send her a Christmas card for friendship's sake.

Just so long as you see it for what it is—puppy love—it's o.k. Don't start any foolishness like going steady, at your age, and hers.

• • •

DEAR DORIS—My marriage was one of those hurried underage things that you prophesy will never be happy or last. But, quite to the contrary, mine has always been wonderful. I had been going with my husband for two years. Then at 17½ years (He was 19), we realized we had to get married. I was three months pregnant, our parents were upset, but right from the beginning we made a new life together on our own. Although only 17, I soon learned the ways of being a wife and six months later a mother. We know God has forgiven us because He has always helped up in all our moves.

What my worry is: Should I tell my two other children how we had to marry earlier than we had wanted to? Every anniversary I keep quiet. When they were younger, we would celebrate this day by going out to dinner, but now my son is older and my daughter is 10. I just hate the word anniversary coming. I know one day soon my daughter will ask how long does it take a baby to grow?

How can we encourage our son later to be a gentleman always, when his father and mother lost all control? My one regret in life is that we loved too deeply too early. I want my children to find the love we've always had, but after the altar, not before.—STUMPED.

DEAR STUMPED—You are covered with horseshoes! You did all the wrong things and they came out right.

If you make something of that anniversary date, your teen-agers will start calculating—and then the cat's out of the bag. I don't advocate a lie; just don't make a point of what you did.

Young people who are informed of the facts of life and are helped with some good healthy socializing are less likely to go off the rails than we may imagine. Later, the facts of your life can be told with little danger of starting a trend.

• • •

CONFIDENTIAL TO SUE—Good for you for questioning these things. If you want a private reply, please write again enclosing a stamped, self-addressed envelope containing your full name.

• • •

(Doris Clark, Master of Social Work, is a graduate of McGill, Toronto and McMaster universities, and has had broad experience in social work. If you would like help with your problems, write to her in care of this newspaper, enclosing a stamped, self-addressed envelope.)

EATON'S

Open WEDNESDAY 9.15 a.m. to 5.30 p.m.

Timely Special Offer! Remington

"ROLLECTRIC" SHAVERS

Limited quantity

EATON Special Price, each

13.99

Take advantage of this outstanding special — Remington "Rollectric" with roller combs for a really close shave — snap-on hair pocket comes off for easy cleaning. In popular two-tone casing with cord and plug. Complete with smart presentation case for gift-giving.

—EATON'S Main Floor

Dial WO 2-4561

T. EATON Co. Limited
BRANCH STORES

Tourist Trade With States Shows Profit

OTTAWA (CP)—For the first time in many years Canada has a favorable balance of tourist trade with the United States.

The Dominion Bureau of Statistics, reporting this today, said Canada had a surplus of $89,000,000 in its travel account with other countries in the third quarter of the year. Last year the surplus for the same period was $35,000,000.

The bureau said the improvement reflects a substantial reduction by much larger U.S. spending in Canada.

It notes that the change coincided with last May's pegging of the Canadian dollar at 92½ cents in U.S. funds, and the reduction in the duty-free customs allowance for returning Canadians—one of the government's austerity measures.

Today's statement gives no breakdown of Canadian - U.S. tourist spending.

It points out that in the first nine months of 1962, Canada had a net deficit in its travel account with other countries of $71,000,000 compared with $120,000,000 in the same period last year.

However, it adds that the deficit was entirely from transactions with overseas countries because for the first time in many years there was a surplus with the U.S.

A new chapter in the history of The Mutual Life Assurance Company of Canada, which has been serving policyholders in Belleville for the past 86 years, will be written Wednesday at 2.30 p.m., when Mayor Haig will formally open the Company's new offices at 183-185 Pinnacle Street. There are 71 branches in Canada. The head office is located at Waterloo, Ontario.

Present from Waterloo for the opening ceremonies will be George Dunbar, vice-president in charge of agencies; D. R. Robb, assistant superintendent of agencies, and Ralph S. Hodgson, agency secretary.

P. C. McGuire is manager of the Belleville life insurance branch, and R. J. Wilson, is manager mortgage investments for Eastern Ontario.

The Company's offices were located at 249½ Front Street for many years and for the past 10 years have been at 12 Bridge Street East.

The Belleville Branch office staff of The Mutual Life Assurance Company of Canada, now serving the company's clients from the new modern offices at 183-185 Pinnacle Street, Belleville, (left to right), standing: Mrs. Elair Brooks, Mrs. Marlene Bunnett, Mrs. Marie Reid, Miss Joan Wilson, Miss Marie Valentyne. Seated: Mr. Allan Lazier, branch secretary; Mrs. Doris Lockwood, Mrs. Jean Miller, Mr. Harvey Campbell.

Only one simple setting required with the KODAK 8 Movie Camera. Easy to load, too. Fine f/1.9 lens. Less than $45.

Kodak gifts say "Open me first" ...and save your Christmas in pictures!

KODAK Automatic 8 Movie Kit has everything for movies indoors and out. Electric eye sets lens. Built-in filter so you can use same roll of film indoors and out. Camera, light bar and lamps . . . less than $80.

Completely automatic from start to finish — that's the new KODAK Automatic 8 Projector. Turns the room light off . . . threads itself and the show is on . . . when the show is over it turns room light on again, rewinds the film, and shuts itself off. Less than $135.

The KODAK RETINA Automatic III Camera adds automatic exposure control (or manual control if desired) to world-renowned Retina performance. Rangefinder coupled to color-corrected Kodak Retina-Xenar f/2.8 lens. Less than $153.

New KODAK CAROUSEL Projector has 80-slide revolving tray that fits easily on top of projector, changes as easily as a record! Slides can't spill, won't jam. Trays store like a book. Focus by remote control. Less than $200.

Prices are subject to change without notice.

New KODAK Electric 8 Automatic Camera requires no winding, no threading, no exposure settings or focusing. Drop-in 8mm cassette loading; turn cassette over to expose second side. Less than $125.

Kodak film makes an ideal "extra gift" for Christmas morning. Slip some into Christmas stockings.

Start your Christmas shopping here. Finish it in one stop at your Kodak dealer's displaying this symbol—

Do!an The Druggist	DUFF'S-DRUGS	LATTIMER'S DRUG STORE LTD.	Roluf's Camera Centre
256 Front St. WO 2-3406	213 Front St. WO 8-7528	228 Front St. WO 8-5549	223 Front St. WO 8-5561

THE WEATHER
Thursday — Cloudy. Periods of rain or snow. Low 38. High 48.

The Ontario Intelligencer

TEMPERATURES

	Max.	Min.
Today	50	38
One Year Ago	42	34

Authorized as Second Class Mail, Post Office Department Ottawa.

BELLEVILLE, ONTARIO, WEDNESDAY, DECEMBER 5, 1962

6c Per Copy, 35c Per Week

KILLER SMOG STILL CHOKES BRITAIN

Automation Comes To RCAF Air Command

Brain of Giant Robot Will Be at St. Hubert

OTTAWA (CP)—Automation comes to RCAF Air Defence Command early next year.

Pilots and navigators still will ride the jet interceptors but apart from takeoffs and landings there will be little for them to do unless the automatic equipment breaks down.

Automation will apply to both the command's ground and air activities.

The command headquarters at St. Hubert, Que., will move underground into the brain of the giant robot known as SAGE, the letters standing for semi-automatic ground environment, located near North Bay, Ont.

SAGE, in effect a bank of computers, collects all information from radars and other intelligence sources, computes courses for jet fighters to steer to reach their targets, selects the handiest squadron to make the interceptions, keeps an eye—a magic eye, of course—on the weather and other factors in air combat and even fires a missile by remote control, whether it be the Bomarc or an interceptor's armament.

CAN HANDLE MANY

Up to now, the largest number of interceptors a radar operator could handle at one time with the present manual system was five. SAGE is able to channel information to 500 interceptors every 15 seconds.

There are 22 SAGE combat centres in North American Air Defence Command. The one near North Bay is the only one in Canada and the only one built underground. The SAGE system has cost $1,600,000,000. It will eventually replace some 36,000 personnel in NORAD.

While SAGE takes care of automation on the ground, a system nokwn as Tiddle—time division data link—looks after automation in the air.

An RCAF spokesman said today the Bomarcs at North Bay and La Macaza, Que., and the 64 CF-101B Voodoo jets in Air Defence Command will all be equipped with Tiddle.

This equipment program will be carried out right after the SAGE at North Bay has its first extensive workout, probably in February or March.

Jet interceptors now receive

(Continued on Page 6)

FOG BLAMED FOR TWO DEATHS, TRAFFIC TIE-UPS

Cooler and Drier Air Moving In

TORONTO (CP)—The heavy fog that today went into its seventh day in the Toronto-Hamilton area has been blamed for at least two deaths, traffic tie-ups and diversion of airline flights.

However, the weather office said early today that cooler, drier air moving into the province from the west would end the fog by mid-day.

Two men employed as surveyors by the Burlington engineers' department were killed Tuesday when they stepped from the path of an eastbound train and walked into the path of one coming from the opposite direction. Visibility at the time was limited to 30 feet. Killed was R. Flock, 27, of Burlington and A. Green, 23, of Hamilton.

The fog spread into the Niagara Peninsula as well, halting shipping traffic and slowing road [illegible]

Toronto International Airport was closed once again Tuesday night and [illegible] Lines diverted some flights to nearby Downsview Airport.

The fog, which rolled into the area last Thursday, was also blamed for slow rush-hour traffic in Hamilton Tuesday night while drivers in most Toronto areas were bothered with haze. Traffic was brought to a halt in the Lake Ontario end of the Welland Canad where 8 ships [illegible] in Lake Ontario for up-bound passage and four more were trapped between locks one and four for downbound passage.

13 PREPARING FOR INVASION OF CUBA HELD

One Man Picked Up Is Canadian

KEY WEST, Fla. (AP) — Thirteen khaki - clad men, including a Canadian, were arrested Tuesday on a tiny island in the Florida Keys and accused of preparing an armed expedition against Cuba.

Wearing U.S. Marine battle fatigues, they were picked up as they boarded an arms-laden boat at Marathon Key, about 40 miles northeast of here. All but three are Americans.

At a hearing before U.S. Commissioner William V. Albury, the men denied the accusation. But Albury found sufficient cause to turn them over to U.S. district court in Miami, Fla., for hearing later on a formal charge of conspiring to violate the U.S. Neutrality Act. They were held under $1,000 bond each.

The Canadian identified himself as William J. Dempsey, 21, of 210 William St., Stratford, Ont.

The men—two Cubans among them—told Albury they were merely training at the time of their arrest. They said they had been doing this for the last six months without interference.

OTHERS TRAINING

Later the apparent leader of the group, Gerald Patrick Henning, 25, of Los Angeles, Calif., indicated there were other guerrillas opposed to Cuba's Castro regime training in the Keys.

Henning identified himself as a "special instructor." He served until 1960 in Castro's air force, he said.

"We have no name and belong to no other anti-Castro faction," Henning said as he sat in a cell with his mates in the Monroe County Jail.

U.S. border patrol and customs agents swooped down on the small band at Marathon before dawn, Albury said. Their boat carried 13 rifles, five pistols and ammunition; two plastic bombs, and a hand grenade.

"We got our arms and ammunition through friends and from sympathetic organizations," Henning said. "But we didn't have enough gas last night to get even halfway to Cuba. We were merely going over for manoeuvres at No Name Key."

No Name Key is an isolated spot of land near Marathon, accessible only by boat. Henning described it as the "departure point" not only for his group but for others in training in the area.

HURT WHILE JUMPING

In the group was James A. Lewis, 29, of San Francisco, Calif., who had a badly swollen ankle and claimed he broke it while practising parachute jumping five days ago. Lewis was later taken to hospital.

"Oh, we are all checked out as parachutists," said Henning.

"We were receiving no pay or anything," Lewis added. "I haven't even had a beer in the longest time."

The Cubans in the group identified themselves as Eleno O. Alvares, 26, and Remigio Arce, 43, both now residing in Miami.

The others are Ronald P. Ponce de Leon, 22, born in Cuba and now a U.S. citizen; Lawrence J. Howard Jr., 27, of Pico Rivera, Calif.; Edwin A. Collins, 27, Justin J. Wilson, 26, William Seymour, 25, Edmund Colby, 31, and Joseph C. Garman, 32, all of a single Miami

(Continued on Page 6)

TITO AND KHRUSHCHEV IN MOSCOW — President Tito of Yugoslavia precedes Nikita Khrushchev as he and the Soviet premier walk along line of diplomats at Moscow's Kiev railway station following Tito's arrival. The Yugoslav chief of state came to Moscow for what is billed a vacation. Khrushchev said he hoped Tito would have a good rest but that he also hoped they would discuss "international problems which concern our peoples" as well as their own countries' relations.—(AP Wirephoto)

One Person in Three Will Drink Fluoridated Water

By THE CANADIAN PRESS

More than a third of Ontario's 6,342,000 residents will drink fluoridated water in future as a result of Monday's plebiscites.

Before the plebiscites only one person in 10 lived in an area where the water was fluoridated.

Despite this apparent victory for proponents of fluoridation, 15 of the 23 municipalities which voted on the question Monday were opposed.

The big increase results from Metropolitan Toronto's narrow acceptance of fluoridation by 176,576 votes to 170,416—a majority of 6,160.

The City of Toronto rejected the question, along with seven of the suburban municipalities, while the other five suburbs voted in favor. But, since Metro communities receive their water from a common supply, the result is taken from the over-all vote.

Only three other municipalities — Windsor, Amherstburg and Prescott—approved fluoridation Monday, all by fairly substantial majorities.

Besides the eight Toronto-area municipalities, Ottawa, Belle-

(Continued on Page 6)

Jodoin Reported at Odds With Meany on Autonomy

WASHINGTON (CP)—Claude Jodoin and George Meany are reported to have split on a demand by the Canadian labor leader that disputes between Canadian international unions be settled in Canada and not in the United States.

Jodoin, president of the Canadian Labor Congress, and Meany, head of the AFL-CIO, held confidential talks Tuesday which Jodoin later described as "excellent" and "encouraging." Neither he nor Meany would disclose details of their discussions.

However, an AFL-CIO source close to Meany said Jodoin came to Washington to argue that Section 21 of the AFL-CIO constitution dealing with union battles should not be applicable to Canada where the CLC should have full control over its membership, including international unions which have their headquarters in the U.S.

This informant said Meany rejected the Jodoin view, maintaining the AFL-CIO constitution makes clear the decision of the U.S. body set up for appeals on question of union jurisdiction and other issues must apply not only to the parent

(Continued on Page 6)

BOARD TO AID MARITIMES MAY BE DEVELOPED

Bill to Create Board Introduced

OTTAWA (CP)—A government bill to create an Atlantic development board has been given first reading in the Commons with general—though not unreserved — support from all parties.

Revenue Minister Hugh John Flemming said Tuesday in introducing the measure that it is "the most forward step ever taken, in my lifetime, for the benefit of the Atlantic provinces."

Liberal, Social Credit and New Democratic Party spokesmen applauded the proposal but some of them suggested provision of a capital fund to make the board effective.

NDP Leader T. C. Douglas chided some Conservative MPs for "eloquent exaggerations" about what the board will do.

Social Credit Leader Thompson said the country is getting more boards when what it needs is more positive action.

Mr. Flemming, former premier of New Brunswick, said the Atlantic development board's main task will be to advise the federal government on policies, measures and projects to help raise the economy of the Atlantic region.

WOULD AID REGION

It had tremendous possibilities which should help bring about higher income levels and increased employment in an economically - depressed region of Canada.

Nova Scotia, New Brunswick, Prince Edward Island and Newfoundland involve "a special situation, deserving special attention, deserving special consideration and demanding special action," he added.

Under the bill, which comes up for second reading today, the board would be made up of five members appointed by the federal cabinet for five-year terms. The chairman would be paid $3,000 a year, the other members only out-of-pocket expenses.

Parliament At a Glance

By THE CANADIAN PRESS

TUESDAY, Dec. 4

Forestry Minister Flemming introduced a measure for an Atlantic Development Board, saying it will spur the economy of the Atlantic provinces.

Social Credit Leader Thompson said there are enough boards already working on Atlantic problems and some action is what's needed.

H. J. Robichaud (L—Gloucester) suggested the proposed board be given a capital fund to finance projects it finds are needed.

Malcolm MacInnis (NDP—Cape Breton South) said he hopes the board won't lead to more federal procrastination and delay in Maritimes aid.

An NDP blockade allowed only one out of 397 divorce bills to get through the second reading stage.

WEDNESDAY, Dec. 5

The commons meets at 2:30 p.m. to resume debate on a proposal adding three members to the National Productivity council. The Senate meets at 3 p.m.

Even Birds Walk As Chill Gloom Creates Chaos

32 Persons Drop Dead On Streets of London

LONDON (CP) — A suffocating two-day-long killer smog—causing widespread death and delay—blanketed most of Britain today, and weathermen predicted it may cling on for another 48 hours.

The freezing, choking gloom appeared to be the worst since the killer smog of 1952 that lasted more than 96 hours and caused at least 4,000 deaths in London alone.

Police said 32 people had collapsed in public places and died since Tuesday morning in London.

Many others have died in hospitals and in homes.

Chaos on the railways, city streets and roads mounted.

An Automobile Association spokesman said:

"Visibility is down to nil in some London areas."

An AA patrol in London's Hampstead district reported to headquarters by radio:

"Even the birds are walking.'

TRAVEL DISRUPTED

Trains were cancelled or delayed—some as much as six hours—all over the country.

Those that did rumble cautiously through the icy gloom into London were packed with almost unbelievable jams.

Two commuter trains crashed outside London and injured three.

Refusing to face the packed trains in dresses, many girl secretaries and stenographers came to their offices in blue

Shipping was halted. Car

Shipping was halted. Car

drivers bumped along in long agonizing lines. Thousands abandoned their automobiles. London Airport was silent. Planes due at London Airport were scattered all over Europe. No civil aircraft have moved for more than 38 hours.

GIVE WARNING

Health authorities warned that babies and old persons should be kept at home.

"The situation is potentially serious,' said a spokesman for the Medical Research Council. "Smog particularly affects the very young, and the very old and people with weak hearts or chests."

London's last great exposure to smog was in 1957 when 1,000 persons died with chest and heart afflications during a three-day siege.

Exactly 10 years ago, the toll was 4,000, and by some estimates 12,000, in an eight-day period.

Against the latest smog, Londoners including policemen put on protective masks and went about their work as best they could.

Stevenson Says He Approved of Cuban Blockade

NEW YORK (AP) — United Nations Ambassador Adlai E. Stevenson said today that he had approved of the naval blockade of Cuba at least three days before the government decided to impose it.

Reiterating his denial that he had opposed the blockade, Stevenson said on the NBC television Today show:

"I was emphatically in favor of it."

Stevenson previously had denounced as inaccurate a Saturday Evening Post article that portrayed the ambassador as having urged a soft line in the Cuban crisis.

He asserted today the article was "fallacious from beginning to end, in every detail."

Asked if he had been asked to resign his UN post, Stevenson replied:

"On the contrary."

He did not elaborate.

Stevenson said that despite his support of the blockade, he hoped that the time has not come in the United States when it is felt disputes should be settled by war rather than peaceful means.

"If that time comes, the world is doomed," he added.

Tito Hunting With Mr. K Outside Moscow

MOSCOW (Reuters) — President Tito and Premier Khrushchev today began an all - day hunting trip in an atmosphere of increasing cordiality resulting from the Yugoslav president's first visit to Russia since 1956.

Tito and the Soviet premier left Moscow Tuesday night for some hunting outside the capital following the Yugoslav leader's arrival which observers believed could herald a new era in relations between the two Communist countries.

At Kiev railroad station here Tuesday, Khrushchev declared himself "satisfied" with the development of Soviet - Yugoslav relations and said all the essential conditions existed for their strengthening.

Urge Revision of Bill of Rights As Result of Case of Arsonist

TORONTO (CP) — The citiens committee for Robert Roberts, self - confessed arsonist whose 24-year prison term was halved by the Ontario Court of Appeal in November, has appealed to Prime Minister Diefenbaker for a revision of the Bill of Rights.

The committee, comprising 10 Toronto lawyers and a number of Toronto citizens, today released the text of a letter sent to the prime minister earlier this week.

"The decision to reduce the sentence to 12 years gives Robert Roberts (or Ronald Markle, the name he concealed with police co-operation to protect his family) the chance for a cure that was impossible under the crushing weight of the original sentence," the letter said.

"But surely, Mr. Prime Minister, this decision was reached by a back-door route . . . because the Ontario Court of Appeal saw no infringement of the Bill of Rights, or indeed of any law of Canada, in the trial whose conduct appalled citiens."

Markle, 31, of Toronto, gave himself up to police April 7 was tried without counsel later in the month, pleaded guilty and was sentenced to 24 years in prison April 30, again appearing without counsel.

Markle first appealed his sentence in June but the Ontario Appeal Court rejected the appeal June 25 without giving reason. On Aug. 30 Justice Minister Fleming, in answer to a number of citiens' petitions, invoked a ministerial power rarely used in Canadian history to reopen the case.

It was once again taken before the Court of Appeal, and Nov. 2, the sentence was cut from 24 years to 12 years.

Today's Chuckle

"You know, I wouldn't say anything about her unless it's good, and, oh boy, is this good!"

THE WEATHER

Synopsis: A break in the current mild but foggy weather appears at hand with cooler air and a band of light rain advancing slowly across Ontario. The leading edge of this cooler air extends from near Hamilton across Georgian Bay to Kapuskasing. Unsettled weather can be expected. Snowflurries will be frequent, with northerly winds over northern Ontario tonight and Thursday. Over southern sections it will be mainly cloudy with scattered snowflurries and cool northwesterly winds.

Now Dosey-Do to Corners All, This Here's a Politicking Ball

CHARLOTTETOWN (CP) — Those who bemoan what television has done to the old-time political meeting should come to Prince Edward Island.

In this tiny island province, where the farmer is still king, the party rally in the community hall retains a major role in provincial election campaigns.

With the Dec. 10 election drive reaching a climax, local candidates are holding forth in public halls across the island.

Tuesday's edition of The Patriot carried announcements of 19 such gatherings during the next three days—seven by the Conservatives and 12 by the Liberals—in a province of 105,000 people with only 15 electoral districts.

Political meetings in P.E.I. are social events. Some are

(Continued on Page 6)

Find Mysterious Device in N. B. Bush

Glass-Fibre Box Holds Radios, Camera

MONCTON, N.B. (CP) — An army officer planned to leave for army headquarters at Fredericton for discussions on a mysterious object found in the bush near here.

The 400-pound, glass-fibre object, equipped with radios and camera, was recovered by a woodsman last week.

Maj. E. A. Flewelling of the No. 5 Militia Group here examined the unmarked device and estimated it had been in the bush at least two years.

The navy examined the object, under lock and key in lumberman David McPherson's garage at nearby Indian Mountain and determined it was not naval property.

Preliminary examination disclosed the object contained three or four radios, some with North American identification, two windows and a camera lens projected from one side.

The object is about five feet long, three feet wide and three feet deep.

McPherson, who said he first thought the object was a refrigerator, said he will keep it locked in his garage until he is sure it will reach "the right hands." He and friends used a bulldozer and a truck to haul it out of the bush.

Ouimet Wants 'Dual' Broadcasting With CBC Outside BBG Control

OTTAWA (CP)—CBC President J. Alphonse Ouimet today proposed eventual establishment of a "dual" broadcasting system in Canada which in effect would place the publicly-owned corporation outside the regulatory control of the Board of Broadcast Governors.

He suggested that completion of CBC's national broadcasting coverage with its own stations, instead of having to depend on private affiliates, would by itself eliminate over the years the major complexities of the Canadian broadcasting system.

Mr. Ouimet told a Canadian Club luncheon that if this were done the private stations and the CBC could eventually operate entirely independently of one another. The separation would greatly simplify the relations between the two boards (CBC and BBG).

"Eventually, the main concern of the BBG would be to regulate and recommend regarding private stations," he said . . . "with the CBC continuing to answer directly to parliament on all its activities but without the present inter-relationship between BBG and CBC."

Mr. Ouimet said the recent Grey Cup television controversy, which he described as the hottest in Canadian broadcasting history, suggested there may be room for improvement in the Canadian system.

He suggested that an inquiry, perhaps a royal commission, be launched as soon as is feasible to determine whether the present system could be modified to reduce or eliminate built-in conflicts and to simplify its operation and administration. This should be followed by periodic review of the entire broadcasting system.

"We need in Canada a long-range master plan, a blueprint for broadcasting. We need to establish clear long term goals and objectives for the system as a whole as well as for each of its parts."

'Juvenile Delinquency' Topic Given at Ministerial Assoc.

The Belleville Ministerial Association held its regular meeting Tuesday morning in the Y.M.C.A. with the president, Venerable Archdeacon A. S. McConnell in the chair. In addition to the regular business of the Association, the members listened to an address by Mr. D. MacKinnon, probation officer for the County of Hastings.

Mr. MacKinnon stated that 75 percent of juvenile delinquents have never attended either Sunday School or Church and urged the members to consider the value of reaching the large numbers of boys and girls at present outside the influence of the Church.

"One of the contributing factors to the prevalence of Juvenile Delinquency in our day is the failure of the father to exercise his authority as head of the house. Parents should recognize that children need and value rules which must be obeyed," Mr. MacKinnon said.

Thanks for the address were extended by the vice-president, Rev. C. W. Coleman.

The Belleville Ministerial Association plans to sponsor the annual 'Week of Prayer' services the first week in January. These services will be held Monday through Thursday, January 7 to 10, 1963, in St. Andrew's, Holloway St., Wesleyan Methodist, and St. Thomas' churches.

President Elect Special Guest Of Y's Men

Last Thursday, at their supper meeting, Belleville Y's Men were highly honored to have as their special guest, the International President-elect, Pat Mackenzie of Acton, Ontario. Several Y's Menettes and past service members accompanied regular members to meet next president of Y's Men's International and to hear his address. Also attending was the District Governor from Cobourg, Hawley Hoselton.

Mr. Mackenzie, an elementary school principal, gave an inspiring and challenging address, using as his theme, "The Opportunities for World Service Through the Y's Men's Club." He outlined the infinite opportunities that the YMCA has to promote world brotherhood. The "Y", he noted, has demonstrated its ability to draw diverse creeds together, and to give, in more than a material way, to the youth of today.

The speaker cautioned that, to many people, the YMCA is merely a building with a gym and a pool. A YMCA program is, however, three-sided, fostering development of the mind, body, and the spirit.

He stressed that the "Y" possesses an enormous potential towards improving world brotherhood, through its promotion of spiritual growth. Recalling the words of Norman Vincent Peale, "a few dedicated people can change the world," the president-elect challenged local Y's Men to not only serve the YMCA but also to demonstrate the ideals of the Christian faith to others.

The effects of a Y's Men's work, he concluded, will, through its emphasis on service and love for fellow man, multiply itself for generation and generation.

At the conclusion of his address Mr. Mackenzie presented to the club a banner denoting that Belleville is the home club of the International director-elect, for the Ontario region. Hugh Watson presently holds this position.

The speaker was introduced by Hugh Watson. Bill Prentice expressed the appreciation of the club. President John Hayman was in charge of the meeting.

EXPENSIVE TROOPS

About three tons of material a year has to be air-lifted into India's Himalaya border areas to supply each soldier.

GIVE HER
CHANEL No. 5
FOR
CHRISTMAS
SPRAY PERFUMES
5.25-6.25-8.00
COLOGNE
3.75 and 6.50
SPRAY COLOGNE
6.25
McKEOWN'S
DRUG STORE
271 Front St. WO 8-6773

DR. WALTER S. TOTTEN
ANNOUNCES THE OPENING OF
HIS OFFICE AT
210 CHURCH ST.
For the Consulting Practice of Internal Medicine

ELECTRIC RAZORS FOR CHRISTMAS GIFTS

ELECTRIC SHAVERS AT DISCOUNT PRICES

	Standard Price	Discount Price
Philips Town & Country	21.95	19.88
Philips Speed-Shaver	27.95	23.88
Philips Speed-Flex	34.95	29.88
Philips Coquette (Ladies')		9.88
Schick Compact Razor	13.95	12.88
Schick 3-Speed Razor	24.95	18.88
Schick Triple Head 10-66 Razor	33.75	27.88
Schick Super Speed 201-2 Razor	32.95	27.88
Schick Super Speed 201-1 Razor	32.95	27.88
Schick Crown Jewels Razor	17.50	14.88
Schick Ballerina Razor	15.50	12.88
Remington Roll-A-Matic Razor	31.95	26.88
Remington Roll-A-Matic Razor Auto-Home	33.95	28.88
Remington Lektronic II	39.95	34.88
Lady Remington Razor	19.95	17.88
Sunbeam Rollmaster Razor		19.88
Sunbeam Shavemaster	33.75	29.88
Ronson C.F.L. Mark II	24.95	20.88

A SMALL DEPOSIT WILL HOLD 'TIL CHRISTMAS
Geen Drugs Limited
DIAL WO. 2-4551
PRESCRIPTIONS
FREE DELIVERY
FREE DELIVERY 'TIL 8 O'CLOCK

Obituaries

MRS. EVA LOUISE POLLOCK

Following a lengthy illness, Eva Louise Pollock passed away in California on Friday, November 30th. She was in her 83rd year.

She was the daughter of the late Mr. and Mrs. Stephen Burrows of Belleville.

Surviving is one son, Fielding Lewis Pollock of Mayville, New York. Her eldest son, Lt. Tayloe Pollock of the United States Army, predeceased her while on duty in Hawaii.

Also surviving is one brother, Fred W. Burrows of Belleville, and two sisters, Mrs. Charles (Lila) Spalding of Windsor, and Mrs. Wallace H. (Edna) Robb, Abbey Dawn, Kingston. She was predeceased by two brothers, Sanford R. Burrows and Lieut. Clifford Burrows, who was killed during the First World War.

The funeral was held at Fifield Manor, Hollywood.

Interment was at Forest Lawn Cemetery, Glendale, California.

CHARLES FINLEY GLENNIE
Cornwall

Senior internal auditor for the St. Lawrence Seaway Authority at Cornwall, Charles Finley Glennie died suddenly in Cornwall General Hospital on Tuesday. He was in his 54th year.

Born in Toronto, he was the son of Mr. and Mrs. John Finley Glennie, and had lived in Toronto before going to Cornwall two and a half years ago. He was a member of the First Baptist Church at Cornwall.

He is survived by his wife, the former Marion Edaleine Fenn; two sons, John F. Glennie of Winnipeg, and Douglas C. Glennie at home, and two daughters, Mrs. Jack (Lee) Beech of Vancouver, and Mrs. Paul (Gail) Matthews of Toronto.

Also surviving are two brothers, John and Elgin of Toronto, and five sisters, Mrs. Jean Ruston, Toronto: Mrs. Sandy Blake of Hamilton; Mrs. Clinton Moore of Toronto, Mrs. Mitchell Kerr, of Toronto, and Miss Frances Glennie of Toronto.

There are four grandchildren.

CHARLES HENRY JEZZARD

The funeral of Charles Henry Jezzard was held Tuesday afternoon from the Grant Funeral Home, where service in the chapel was conducted by Rev M. G. McFarlane. Interment was in Belleville cemetery.

The bearers were: Donald McCabe, John Grindrod, Robert Fargey, Joseph Mazer, Walter Olliphant and Leonard Rumleskie.

CHARLES HAROLD BUTLER

TRENTON — Last Saturday, Rev. Canon K. F. Blachford conducted a service at the Weaver Funeral Home for Charles Harold Butler of 196 Victoria Ave., in Trenton. Mr. Butler died at Kingston General Hospital last Tuesday. He was 80.

Bearers were Ross Burtt, Norman Armstrong, Robert Haker, Clifford Dauncey, Clifford Baker and Gordon Jeffery.

Interment was in Mount Evergreen Cemetery.

Born in Brighton, Mr. Butler was the son of the late Mr. and Mrs. W. C. Butler. He received his early education in Brighton schools and had lived in Winnipeg, Man., before moving to Trenton 23 years ago.

In his early years, Mr. Butler was an accomplished gymnast, and for a number of years instructed at the Central YMCA in Toronto. He was an ardent paddler and canoeist in the old Toronto Canoe Club and an accomplished yachtsman, being a member of the Toronto Yacht Club.

Mr. Butler was a member of the Brighton Lodge of the Masonic Order, and, through his position of manufacturer's agent, a member of the United Commercial Travellers of America and the Commercial Travellers' Association of Toronto.

While out west, Mr. Butler was a member of the Elmhurst Golf Club and of the Winnipeg Rotary Club and later a member of the Winnipeg Kiwanis Club.

Mr. Butler is survived by a son, Charles W. Butler of Montreal and two grandsons, Michael and Ian Butler. He was predeceased by his wife, Lorna M. Butler.

CENTRIFUGAL FORCE

Because of Earth's centrifugal force, 5,000 tons of cargo on a ship at the equator would weigh 25 tons more at the Poles.

FLOOR SANDING
AND FINISHING
GLEN ELLIOT
186 Dufferin Ave. WO 2-3069

Once Hitler's Predecessor - - Now Lives in Obscurity

NORWICH, Vt. (AP)—He's an old man now, alone with his memories in a simple cottage on a knoll overlooking this picturesque Connecticut River town.

But 30 years ago Dr. Heinrich Bruening, soldier, politician and scholar, held in his hand the destiny of a mighty country.

For Bruening was chancellor of Germany during two timultuous years when he led an unsuccessful struggle to maintain a democratic government in that strife-torn country.

His resignation was forced on May 30, 1932, during the last desperate months of the German Weimar Republic.

Seven months later the chancellorship was entrusted to the man who would bring an end to a 13-year attempt to make democracy work in Germany—Adolf Hitler.

Bruening was leader of the Catholic Centre party when he assumed the chancellorship. His was part of a fruitless succession of coalition governments which drained the strength from Bruening as well as other democratic-minded leaders.

He had won the Iron Cross as a machine-gun captain during the First World War. But less than two years after leaving office he was marked for murder by Hitler and was forced to flee in disguise to the U.S. as a political refugee.

Bruening, recently turned 77, first came to Norwich a year after leaving Germany to deliver a series of lectures at nearby Dartmouth College. He moved here several years later after retiring as Littauer professor of public administration at Harvard.

Now he lives in almost complete obscurity, spending most of his time in a small, bookcrammed library which also serves as a living room in his little house. He is writing his memoirs.

Bruening has repeatedly refrained from making public political observations and declines newspaper and television interviews. Friends say he remains an astute political observer, reading a number of daily newspapers and foreign periodicals.

He is reported in excellent health.

Intruder Threatens Hoffa, Air Gun Fired at Trial

NASHVILLE, Tenn. (AP)—A man waving what appeared to be some type of pellet gun dashed into the federal courtroom today where James R. Hoffa was on trial and fired several times at the Teamsters Union president.

Hoffa was not injured.

"I saw the gun," Hoffa said. "I knocked him down."

Hoffa said he saw the man approaching and that he was aiming a pellet gun.

"I ducked. I saw it was coming and I'm all right and I'm not hurt.

The man, not identified, was beaten and subdued by U.S. marshals and taken into custody.

JURY WAS OUT

The incident occurred while federal district Judge William E. Miller was on the bench but while the jury was out of the room. The gunman came through the rear door of the small courtroom, and walked down the aisle to a swinging gate separating spectators from lawyers and principles in the trial.

He then lunged through the gate, pulled the weapon from beneath his coat and headed toward Hoffa, seated at the defence table.

Three defence lawyers ducked to the floor as the man opened fire. The shot made small popping sounds.

Hoffa ducked, then lunged at the man and knocked him to the floor. Several marshals piled on top of the assailant and several spectators ran through the swinging gate and started kicking the man.

The spectators withdrew at Hoffa's insistence.

U.S. Marshal Elmer Disspayne led the man, blood streaming from his head and face, from the courtroom and would not permit reporters to question him.

There were approximately 50 or 60 spectators in the courtroom at the time, listening to lawyers argue whether certain testimony in Hoffa's $1,000,000 conspiracy trial should be continued.

Half Argentine Ministers Quit, Back Austerity

CP from Reuters-AP

BUENOS AIRES — President Jose Maria Guido today prepared to confer with military and other advisers on the crisis caused Tuesday night when nine of his 19 ministers quit in support of resigning Economic Minister Alvaro Alsogaray.

The mass resignations, including the presidents of four state banks, were submitted to back up the widely criticized austerity program of Alsogaray.

Only the ministers of interior, foreign affairs, health, defence, education and justice and three secretaries of the armes forces remained in office.

Unconfirmed reports said Rear-Admiral Carlos A. Kohngia also had resigned as navy secretary.

Alsogaray resigned after week-long pressure, charging that divisions in the government balked his campaign to hold the line against inflation.

WILL CONSULT

Guido neither accepted nor rejected the mass resignation immediately. He told Alsogaray he would start a round of consultations — beginning with the military leaders of the government—today.

The war secretary, Lt.-Gen. Benjamin Rattenbach, apparently precipitated Alsogaray's decision to quit by saying at a press conference that the economic minister's policies were not adequate to pull Argentina out of its slump.

Alsogaray said the head of the army told him Monday "other cabinet ministers are feeling the same way." Alsogaray's austerity policy was always opposed by large business, labor and armed forces groups, but he and his team also have strong connections with certain business, political and military factions.

WROTE WAR BOOKS

CHICAGO (AP) — Robert J. Casey, 72, newspaper man, war correspondent and author, died Tuesday. Casey, a top reporter here for 26 years, was the author of 35 books. The first, The Cannoneers Have Hairy Ears, was considered one of the most graphic war diaries to come out of the First World War.

Trent University $11-Million Plan Announced

PETERBOROUGH (CP)—Inauguration of a five-year building and development program for Trent University, calling for an expenditure of $11,225,000, was announced today by Board Chairman C. K. Fraser.

He also announced the imminent organization of a founding fund for the university to seek voluntary contributions from corporation, individuals and foundations totalling $1,520,000.

"We confidently expect that provincial and Dominion grants, student fees and special gifts will provide the balance of $9,705,000," he said.

Mr. Fraser said Trent will move to its permanent campus, a 100-acre site on the banks of the Otonabee River at Nassau, Ont., in September, 1966.

The university will open in September, 1964, in temporary quarters at a public school here.

TIMID TURKEYS

Turkeys are easily stampeded and a New England farmer lost 66 of the birds when the sonic boom of an aircraft frightened

ELECTRIC SHAVERS
AT DISCOUNT PRICES

Philishaver Speed Shaver	(27.95)	23.95
Philishave Speed Flex	(34.95)	29.95
Remington Roll-A-Matic Adjustable	(31.95)	27.39
Schick Compact	(13.95)	11.95
Sunbeam Shavemaster	(33.75)	27.95
Lady Sunbeam with Built-in light	(18.00)	14.95

SCHRYVER'S PHARMACY
214 FRONT ST. WO 8-9128

Trenton News

By EULA GOSLING—Phone 2-3069

Club President, James Duncan, Wins Spiel

TRENTON — Last Saturday saw 16 rinks in action at the Trenton Curling Rink with curlers coming from Belleville, RCAF Station Trenton, Picton, Marmora, Port Hope and Cobourg to take on local rinks. Occasion was the club's first men's open invitation bonspiel of the season, sponsored by the local club.

Hard-fighting winner by 47 points was a rink skipped by country club president, James Duncan. Team mates were Tom Hetherington, Neal Ramsay and Alec Wilson.

Close second, with 46¼ points was a Cobourg rink, skipped by J. Roy, supported by Bill Rowden, Charles Boltman and Ben King.

Two-game winner with a 35 score was a rink skipped by Fred Rose of Picton with Jack Partridge's rink from the Quinte Club in runner-up position, with 34.

One game winner was a rink skipped by F/L Skuce of the RCAF club, with a 24 and George Brown's rink, (Trenton), got 21½ runner-up honors.

This Saturday, Trenton curlers will host a mixed invitation bonspiel. Sixty four area curlers are expected to take part. The annual Christmas bonspiel, sponsored by the local club, starts on Dec. 27. This too, is a mixed 'spiel.

Plan Chapter Of Heart Foundation

TRENTON — A chapter of the Ontario Heart Foundation is to be established in Trenton, thanks to the Quinte Toastmasters' Club.

Toastmaster president Doug Rushnell told about 15 members and guests at last night's regular meeting the Trenton Chapter is being formed to "fill a need which has existed for some time." He said the organization will be important not only to the town but also to the surrounding district, where it is hoped to name "captains" in such centres as Brighton and Frankford.

Les McKenna, public relations director of the new chapter, said participation in the Canadian Heart Fund drive in February will be apart from the Toastmasters' regular activity. But it was only through the club Toastmasters had become aware of the need for such an organization in Trenton.

Besides promoting public awareness of the need for research into heart disease, the Trenton Chapter plans to distribute literature and films and to supply speakers for service clubs, parent-teacher groups, schools, hospitals, and other interested groups, during the fund campaign. Final arrangements for forming the Trenton chapter are being made with the help of Mrs. C. Cleve Hunter, of Kingston, suburban and rural canvasser of the Foundation.

Besides Mr. Rushnell, president, and Mr. McKenna, others named to the executive are the Rev. Raymond Raycroft of the Church of the Nazarene, vice-president, and Doug Adams, honorary treasurer. Two medical advisers are to be appointed later.

Mr. McKenna's speech, deploring what he termed a lack of educational equality between public and separate schools, was judged best of the evening by evaluator Doug Tufford.

DEATHS

FULLER, Florence L. — At the Belleville General Hospital on Wednesday, December 5th, Mrs. Florence L. Fuller, beloved wife of William Fuller.
Resting at the Thompson Funeral Chapel, 38 Everett Street.
Funeral arrangements will appear in a later edition.

WORKMAN, Kathleen Mae — At the residence of her daughter, Mrs. Alex Bell, 31 McCann Street, Trenton, on Wednesday, December 5th, Kathleen Mae Workman, widow of Harry Workman, dear mother of Alice (Mrs. Alex Bell), Trenton, stepmother of Mrs. Hugh Kernohan, Toronto, William and John Workman, Trenton, Reginald of West Huntington, in her 74th year.
Resting at the Weaver Funeral Home, Trenton. Service will be held in the funeral home on Friday, December 7th at 2.00 p.m. Rev. J. A. Payton officiating.
Interment, Mount Evergreen Cemetery. D5-2t

McMAHAN, Ida Loreen — At Orillia on Tuesday, December 4th, Ida Loreen Blair, beloved wife of the late Otto Granville McMahan and dear mother of Flt/Lt. Blair B. McMahan of Fort Churchill, Manitoba and dear sister of Florence (Mrs. Jack White), of Orillia and Alex of Cobalt, in her 61st year.
Resting at the Mundell Funeral Home, Orillia. Service in the chapel on Thursday, December 6th, at 2.00 p.m.
Interment Waverley Cemetery.

McCONNELL, Georgena — At the Belleville General Hospital on Wednesday. December 5th, Georgena Hurst, beloved wife of the late William McConnell of Lansdowne and dear mother of G. Arthur McConnell of Belleville.
Funeral services will be held from the A. J. Sly and Son Funeral Home at Lansdowne.

HENNESSY, Lottie — At the Bancroft Red Cross Hospital on Tuesday, December 4th, Lottie Hennessy, beloved wife of William Hennessy and dear mother of Mrs. W. Motley, (Gorcus) of Belleville; Mrs. E. Irving, (Hazel) of England; Mrs. C. Carmichael, (Thelma) of Belleville; Mrs. Raymond Gervais, (Trulla) of Petawawa; Howard of Belleville; Mack of Hybla; Claude of Belleville and Don of Palmer Rapids.
Resting at the J. S. Hattin Funeral Home, Bancroft. Funeral service will be held in Zion United Church, Hybla, on Friday, December 7, at 2.00 p.m.
Interment, Zion Cemetery. D5-2t

GLENNIE, Charles Finley — Suddenly at Cornwall General Hospital on Tuesday, December 4th, Charles Finley Glennie, 1711 Peters Street, Cornwall, beloved husband of Marion Edaleine Fenn, in his 54th year.
The body was forwarded by the John R. Bush Funeral Home, 80 Highland Avenue to the Trull Funeral Home, 1111 Danforth Avenue, Toronto, for service in the chapel on Thursday, December 6th at 3.00 p.m. Rev. John Galloway officiating.
Interment, Pine Hills Cemetery.

McKIBBON, G. Nesbitt. — In loving memory of G. Nesbitt McKibbon, beloved husband of Constance Cottee, who died at Prince Edward County Memorial Hospital, Tuesday, December 4th, 1962; in his 69th year.
Resting at the G. M. Hicks & Son Funeral Home, 2 Centre Street, Picton. Funeral service on Thursday at 2:00 p.m. from Picton United Church.
Interment Cherry Valley Cemetery.
Flowers gratefully declined. Please donate to the M. & M. Picton United Church, or the Heart Fund.
Casket will be opened in the church from 1:30 p.m. to commencement of service.
Masonic service on Wednesday at 8:00 p.m. at the Funeral Home. D4-3t

STEPHENSON, Wilfred Henry — Suddenly at his home, 50 Crestview Avenue, on Monday, December 3rd, Wilfred Henry Stephenson, beloved husband of Agnes Fox, in his 87th year.
Resting at the John R. Bush Funeral Home, 80 Highland Avenue. Service in the chapel on Thursday, December 6th at 2.00 p.m. Archdeacon A. S. McConnell officiating.
Interment, Belleville Cemetery. D4-3t

IN MEMORIAM

HANSEY — John W. C4260, Hastings and Prince Edward Regt. Killed in action, December 5, 1944.
In the bitter strife,
You gave your life,
So peace may reign,
But in this unsettled world today,
Did'st thou die in vain?
—Ever remembered by Mom, sisters Elsie and Dorthy, brother Ernie.

BIRTHS

BELCH — Sonny and Peggy Belch are happy to announce the arrival of their daughter, Lindsey Marie, Tuesday, November 27th, 1962, at the Belleville General Hospital. Weight 6 lbs., 6 ozs. A sister for Christine.

CARDS OF THANKS

Altho' belated, I wish to express my sincere thanks and appreciation to my nurses and staff of 3rd South for the wonderful care I received while a patient in Belleville General Hospital. To Father Carty for his spiritual comfort; to my Dr's., Dr. Sam Cronk, Dr. B. D. Horne and Dr. G. Pearce for their special care and attention and to all my visitors who made my hours shorter and my stay more pleasant. Also for the showers of cards, letters, flowers, etc. From my many friends and relatives again may I say sincerely, thanks so very much.
Mrs. K. J. Donaldson.

The family of the late Samuel Fargey wish to express their sincere gratitude to friends, neighbors and relatives for floral tributes, cards, letters and messages of sympathy received during our recent bereavement. A special thanks to Mr. T. D. Dodds, our minister, to Drs. Hipwell and Bruce Cronk, the nurses of 1st East and the Duffin Funeral Home. Your kindness in so many ways was greatly appreciated.
David and Florence Fargey.

The family of the late David Palmer wish to express sincere thanks to family, neighbors and friends for their kindness and sympathy during their recent bereavement. Special thanks to Reverend Mr. Judd, Dr. Bruce Cronk and nurses at Belleville General Hospital for their prompt attention and to the Rowe Funeral Home.

I wish to sincerely thank my relatives, friends and neighbors for flowers, cards, candy, gifts and visits I received while a patient in Belleville hospital. Also Dr. Cronk, Dr. Hartt and Dr. McMullen for services greatly appreciated, and Father Carty, Father O'Neill and Father Healey for their visits and a special thanks to the nurses and all the nursing staff on 3rd floor S.
Mrs. James Casement
107 Forsyth, Marmora, Ont.

The family of the late Mrs. E. Rose Jones would like to thank their many friends, relatives and neighbors for their cards, flowers and many acts of kindness shown during the illness and death of our beloved mother. A special thanks to the Rev. H. Stobbart, the choir, soloists and organist of White Lake United Church, also to the Grant Funeral Home for the efficient manner in which they handled arrangements at a time when it was so appreciated. Again, thank you.
The family of the late Mrs. A. H. Jones.

Pinkston & Luscombe
Funeral Directors
80 Victoria Ave. Dial
at Church St. WO 8-5735

TABU
the 'forbidden' fragrance

Dana
PARIS • NEW YORK • TORONTO
DUFF'S - DRUGS
"Your Friendly Store"
WO 8-7928 Free Delivery
OPEN TONIGHT UNTIL 6.

Gifts for Children

Little Lady Bubble Bath. 8 pkgs. 75c	Brush & Comb Set from .... 1.00 up
Jungle Fun Bubble Bath 80c	Brush, Comb and Mirror Sets 79c
Bubble Bath in Colors. Won't stain 1.00	Baby Bottle Warmers Pink or Blue 3.45
Bubble Set—2 pipes and soap 70c	Bottle Sterilizer 2.95
Johnson's Baby Sets ...... 1.50 to 3.75	Baby Plates Divided 3.95
Baby Diaper Bags With extra bag for used diapers 2.95	Laura Secord Kiddy Pops 40c, 50c, 65c Training Cups 98c

DOLAN THE DRUGGIST
WO 2-3406 Free Motor Delivery
Open Evenings Until 8 O'clock

City Fathers Table Many Matters for Next Year's Council; a Short Session

With council powers reduced considerably because of the municipal elections and the number of councillors who will not be returning next year, yesterday's meeting of city fathers was cut short as several matters were tabled to be dealt with by next year's council.

One of the measures referred to the 1963 council was creating a franchise for the operation of an ambulance service within the city and the calling of tenders for the operation of such a service.

Also tabled was a recommendation authorizing the city engineer to obtain a photographic mosaic of the city at cost not to exceed $820.

Alderman Joseph Raycroft said the aerial map of the city would be of value both to the engineering department and to the city assessment department.

Also referred was a recommendation authorizing the city to enter a lease agreement with the Hastings County Home for the provision of juvenile detention facilities, the city to assume fifty per cent of capital costs for renovations to the property.

Leasing of the quarters in a separate building on the county home property was recommended to provide the detention quarters which Alderman Bailey said had been lacking in the county for some years.

Judge J. C. Anderson told council that following the municipal election council did not have the legal right to take action in the matter, although he suggested a recommendation asking next year's council to approve would be helpful.

MOTIONS APPROVED

Accordingly the two recommendations from the Juvenile and Family Court Committee were approved as submitted and referred to next year's council.

Also tabled until another meeting — but for a different reason — was a recommendation from the public works committee calling for approval of the new sub-division agreement with amendment of by-law No. 7018.

Delegations representing local building contractors and realtors attended the meeting stating they had not had the opportunity of seeing the agreement prior to is passing.

Alderman Don Whalen claimed council was acting in a "high handed" manner in not making the agreement available. He asked that the matter be tabled for two weeks and that copies of the agreement be provided as requested.

And Mayor Haig went even further in suggesting that delegation members and the council committee get together for a meeting before the matter was returned to council.

Alderman Joseph Raycroft as chairman of public works said his committee did not want the matter to be held up. "We have got to get away from the Thurlow agreement", he said.

Alderman Stuart Robb had no objection to realtors and builders seeing the agreement but felt it should be understood that the city was under no obligation to include in the agreement any changes which they might suggest.

City Clerk Adam Stalker distributed copies of the agreement to the delegation and the matter will again be before council at their next meeting.

A rather spirited discussion developed with the reading of another public works recommendation calling for the city to pay 50 per cent of the normal owners' share of the cost of proposed sidewalks in the Bridge Street, Farley Ave. and Victoria Ave areas.

HAD NO ALTERNATIVE

The recommendation to council was in view of the recent Ontario Municipal Board decision in a Toronto area case respecting an application for approval to construct walks under Section 8 of the Local Improvement Act.

Alderman William Jarvah asked what the normal city share of costs for walks would be and was told it was in the neighborhood of 20 per cent.

Alderman George Wishart didn't think the city had much alternative but to go along with the O.M.B. ruling as outlined in the York county application.

"The O.M.B. says that where there is opposition it will not allow walks built under section 8 unless the municipality agrees to pay 50 per cent of the owners' share. It is just as simple as that," he said.

But City Manager J. R. Reynolds noted there were two specific conditions listed in the O.M.B. ruling. These were that the municipality would be required to pay 50 per cent of the owners' costs where the walks were for the safety of school children from outside the immediate area, and where there was a great amount of pedestrian traffic.

Alderman Ross Bailey agreed that it was not fair in such instances that the owner should be required to pay the full costs but suggested some policy should be adopted by the city setting forth which streets would come under the ruling. He said he could think of several main arteries which would come within this scope.

Alderman Bailey presented an amendment to the original motion calling for the city to pay 50 per cent of the owners' costs on all Section 8 walks built in the city.

Mayor Haig, however, felt conditions of the amendment were too broad. "All walks in the city would become Section 8 walks," he objected.

Alderman Ben Corke wanted the matter held up for further study but Alderman Les Digby countered by saying the Ontario Municipal Board had adopted the policy for the city. He said there was no reason to hold the matter up.

MOTION CARRIED

Alderman Bailey's amendment for the city to pay 50 per cent of the cost of all Section 8 walks was carried by a majority vote.

Approval was given for the construction of a six-inch water main on Wallbridge Road, under Section 8 of the Local Improvement Act.

Council approved the rezoning of part of lot 19, registered plan 217, on the south side of East Bridge Street from R-2 to R-M-3.

This property, comprising just over six acres in extent lies immediately to the east of the Belleville Plaza shopping centre and is wanted for extention to the existing shopping area.

The change in zoning would allow construction of shopping facilities such as the existing plaza.

The motion for re-zoning came from the Belleville Suburban Planning Board which was quoted as seeing nothing wrong with the proposed change. Alderman Digby said undoubtedly there would be a municipal board hearing at which time objections to the zoning change would be heard.

And council also approved a resolution from the Winter Works Committee asking the members of Parliament be petitioned to request that grants for winter works be increased from 75 per cent to 85 per cent, to provide greater incentive for municipalities to carry out winter work and provide employment. (County council yesterday took the same action.)

And finally council gave first and second reading to a by-law authorizing the construction of a storm sewer on Herchimer Ave. and Southview Ave. at a cost not exceeding $85,000. The sewer cost would be paid for by the issuing of debentures.

May Be Recount In Stirling Liquor Vote

STIRLING — Spoiled ballots may yet prompt a demand for a recount in the village of Stirling's liquor outlet vote Monday.

The vote in favor of a liquor outlet was 58.76 percent of the total cast. Some 58.19 percent favored a beer outlet.

Under provincial legislation a 60 percent majority must be registered for a win.

However, members of the wet committee seeking the outlet, pointed out Tuesday night that 4.86 percent of the ballots cast in the election were spoiled.

"There is a good possibility there may be a recount," said one committee member.

The vote was:

	Yes	No
Beer outlet	392	274
Liquor Outlet	387	278

EX-MINISTER DIES

ROME (AP) — Piero Tomasi Marquis Della Torretta, 89, died Tuesday. He had been foreign minister in 1912, ambassador to London from 1922 to 1927, and Senate president in 1943 during the transitional period of the republic before formation of the constitutional assembly.

Real Estate Board Holds Annual Dinner

Referring to the business of real estate as perhaps one of oldest businesses in the world, Mr. W. J. Richardson, Registrar Department of Insurance of Ontario, enlivened and enlightened the members of the Belleville Real Estate Board during their annual dinner meeting held at the Quinte Hotel, Tuesday evening.

Mr. Richardson, who is responsible for the application of the Real Estate and Business Brokers' Act under the Attorney General's Department, reviewed the advancements of the real estate profession over the years and pointed out some of the aspects of the Act that brokers and salesmen should be familiar with.

The speaker noted that a great development in the conduct of the real estate business has taken place since 1955. "Today", he said, "the public has become conscious of the fact that they can demand a professional attitude on the part of the broker along with a greater respect for the customer, and a greater intelligence in business affairs".

Because of the licensing requirements for salesmen, required by the Department today, stated Mr. Richardson, salesmen entering the field of real estate have much better qualifications that ever before "but" he went on, "we are not yet free of problems".

HOME BIG PURCHASE

The speaker told his audience that in the field of Real Estate Brokerage, they are rendering more than just a service. "You are offering the public a way of life," he said, "the purchase of a home is perhaps the greatest single transaction the average person enters into in his lifetime." Continued Mr. Richardson, "buying a home is an emotional act in many cases with the purchaser giving little of no consideration to the realities of the years ahead; it is the real estate broker's duty to assist the purchaser in recognizing the practical aspects of buying a home."

Claiming that at one time, misrepresentation gave the Department its biggest problem, the speaker stated that this was no longer the case. He gave credit for this higher level of standards to "organize" real estate through such organizations as the Belleville Real Estate Board, the Ontario Real Estate Board and others. Such organizations he said, provided a common meeting place for brokers and their salesmen to exchange ideas and to raise the ethical standards of the profession.

For the future, "education" would be the key to success in any field of real estate endeavor, stated Mr. Richardson. This is coming about because of the highly specialized nature of many areas in the business. The speaker hinted in closing that in the near future, real estate brokers and their salesmen might well be required to take formal courses and special training in order to remain in the field.

ANSWERS QUESTIONS

Following his talk, Mr. Richardson answered a number of questions dealing with legal and interpretative applications of the Act.

Acting as chairman for the evening was Donald Whalen, president of the Belleville Real Estate Board. Douglas Stork introduced the speaker who was thanked by W. McCormick.

During the course of the meeting Gerald Joyce reported to Board members on his recent attendance at the Ontario Board of Directors' meeting. In giving his report, Mr. Joyce outlined the many accomplishments of the Belleville Board including consultation with the City of Belleville on land use legislation; the consideration of a plan for low-rental housing in the city; many gifts to charitable organizations in the city; training programs carried on for Board members and their staffs and recent discussions with city officials on matters concerning land use and subdivisions in the city.

FAMED RHINO DIES

RIO DE JANEIRO (AP) — Cacareco, the rhinoceros who received enough votes to be elected to the Sao Paulo city council, is dead. The Rio zoo said today he died of a liver ailment Nov. 27. In 1959, the voters of Sao Paulo cast write-in ballots for Cacareco in protest of the candidates running for office. His tally was better than several of the candidates who were elected.

Humane Society Inspector Finds Dog Eating Another

Forty-one dogs, confined in a barn, greeted Ontario Humane Society Inspector J. T. McCartney of Toronto, at a surprise kennel inspection near Stockdale, yesterday. One of the dogs was dead, another was feeding on the carcass. Inspector McCartney later told a reporter that he had never before seen a dog willing to eat the carcass of another.

Acting on complaints from unidentified persons, the Inspector and two OPP officers from Brighton inspected the kennels operated by Ralph Williams of R.R 1, Frankford. Inspector McCartney says they found several of the forty-seven dogs at the house sick. Dr. R. B. Murray, of Stirling, diagnosed distemper in one dog, according to Inspector McCartney and skin diseases in several others.

Questioned by a reporter today, Ralph Williams explained that there had been some disease in the kennels, and that some of the dogs appeared underfed because they had just recently recovered.

No charges have yet been laid, the inspector said, after a second visit to the property today, and no final decision to lay charges has been made.

Harry Moran, former owner of the land, now living on another farm nearby, estimates the property at about 40 acres, none of it cultivated now. In addition to the dogs, he says there is one quarter-horse, three ponies, an indefinite number of cats, and five goats at the Williams place. Neighborhood children often ride one of the ponies on weekends.

INSPECTOR J. T. McCARTNEY

Car Hits Pole, Parked Auto

A Madoc man escaped injury this morning when his automobile crashed off Highway 14 a half-mile north of Foxboro.

Provincial Police say George Lummiss lost control of his car as it skidded on a curve iced with frost.

It struck a hydro pole, veered across the lawn of a house under construction and hit a parked car.

Damage to the Lummiss vehicle was $500 and $50 to the parked car.

Remarks Newspaper Men Get Tired of Hearing

By HAL BOYLE

NEW YORK (AP) — Remarks a newspaper men gets tired of hearing:

"Oh, you can't print that!"

"Off the record, I don't mind telling you that . . ."

"He must be a newspaper man. Nobody else would wear a hat like that."

"Why is it newspapers always seem to be full of nothing but bad news? Is the world really that awful?"

"You fellows must get a lot of information you can't publish. Tell me the truth now. What's Khrushchev really up to?"

"Could you write a story about me? I just bit a dog."

"I just phoned to give you an item about my daughter's wedding. You'll be sure and put it on the front page, won't you? That'll really impress our neighbors."

". . . And furthermore, I'm just not an ordinary indignant reader. My husband is a cousin of the mayor."

"I thought all newspaper men went around with a big pencil stuck behind their ear."

STOPPED READING

"I used to read you regularly, but lately . . ."

"Hey, Pete, Mr. Cyzinockiweics is on the phone. He says we spelled his name wrong again. He wants to know if he changed it to Smith would it help you to get it right."

"Oh, no, I don't want to be quoted."

"Here's a cigar, son. Let's just forget the whole thing, shall we?"

"Gee, being a reporter sounds awfully exciting. You get to meet such interesting people."

"You don't mean they pay you to write things like that! Why, I went only two years to high school, but I'll bet you I could . . ."

"I used to be in the newspaper game myself—and then I got smart."

"No other man I know works such crazy hours. Why don't you speak up to your managing editor? Are you afraid of him?"

"Pete, there's a fellow out at the reception desk who says he's invented a perpetual motion machine that really works. Better go out and listen to him. He may be a subscriber."

"Hello, hello. This is Mr. Cyzinockiweics. I want to give you an item about my wife being elected president of our garden club. Yes, it's "c" like in centipede, "y" like in yesterday, "z" like in—."

GET NO COMPLAINTS

OTTAWA (CP)—The board of transport commissioners has received no complaints about North Bay connections between the CNR and the Ontario Northland Railway, Transport Minister Balcer advised Arnold Peters (NDP—Timiskaming).

Quick Action Saves City From Bad Fire

A blaze which was noticed in time, could have resulted in disaster last night, by taking half a city block on the west side of Front Street.

The fire was discovered in a shed at the rear of Tillbrook Shoe Repair and the Fire Department was summoned. Fire Chief Gerald Vance said it looked as though some old paper had blown up to the door. How the fire started, 'I don't know,' said the chief.

The chief said there was no loss, however but there was a small amount of smoke damage.

'Deep Freeze' Is New Cure For Ulcer Victim

CALGARY (CP)—A Calgary doctor forecast thousands of ulcer sufferers in Canada soon will receive a new painless "deep freeze" treatment which has been tested here.

Dr. A. W. Starink says the treatment, known as gastric freezing, is so new "a lot of people in the medical profession have not even heard about it."

The first patients underwent the treatment in the United States in August and two residents of Calgary in their late 30s had it administered to them two weeks ago at Holy Cross hospital here.

The results were "very successful," said Dr. Starink.

He said a tape is inserted through the mouth containing a small rubber balloon. When the balloon is in the stomach it is circulated with alcohol cooled to minus-15 degrees centigrade.

"During the height of the freezing the stomach is as hard as a board," said Dr. Starink. "It is pain free and once the treatment is completed the patient requires no more medicine.

"They can eat just about everything they like after the first week, when they are on a soft diet."

The treatment may be administered in a clinic, saving hospital bed space, he said.

AIRMAN RESCUED

SINGAPORE (Reuters) — A search party today rescued the navigator of a crashed RAF Javelin jet plane missing in the dense jungle of central Malaya since Monday, an RAF spokesman said here. The spokesman said the navigator, Sqdn. Ldr. Frank Jolliffe, was in good health but suffering from shock.

24 Charges Laid Against Five Juveniles

Belleville city police believe they may have cleaned up a rash of thefts today, with laying of 24 charges against five juveniles.

It was the second series of charges laid against juveniles in recent weeks.

The latest incidents involve theft of automobiles, theft from parked cars, and the switching of automobile licence plates. In one case, say officers, an automobile was sprayed with a paint bomb.

The youths, who will appear in juvenile court, are 14 and 15 years old.

The charges were laid after several weeks of painstaking investigation into the incidents by city detectives.

Three weeks ago charges of wilful damage were brought against two other juveniles after a string of fires were found deliberately set at the Kinsmen's swimming pool and a city recreation building at the East Hill playground.

Safe Driving Week Deaths Already 43

By THE CANADIAN PRESS

Three provinces were free of traffic fatalities during the first four days of Canada's safe driving week, but the total number of deaths across the country is already nearing the mark for the entire week in 1961.

A survey by The Canadian Press shows 43 persons have died on the roads since the week, sponsored by the Canadian Highway Safety Council, began last Saturday. The week each year runs Dec. 1 to 7.

Last year 31 persons died in the first four days and 49 in the week.

Thus far Newfoundland, Prince Edward Island and New Brunswick have clean slates. Nova Scotia reported only one death. Ontario has 15 deaths and Quebec 14, compared with eight each at the same point last year.

British Columbia has eight deaths, Alberta and Saskatchewan two each and Manitoba one.

Purpose of the week is to promote safe driving in December, traditionally the most hazardous month on the highways.

The day-to-day record this year, with the 1961 seven-day totals:

December	1	2	3	4	'62	'61
Newfoundland	0	0	0	0	0	0
P.E.I.	1	0	0	0	1	4
Nova Scotia	1	0	0	0	1	4
N.B.	0	0	0	0	0	5
Quebec	7	3	1	3	14	13
Ontario	9	2	2	2	15	14
Manitoba	0	0	1	0	1	2
Saskatchewan	1	1	0	0	2	3
Alberta	2	0	0	0	2	4
B.C.	3	2	2	1	8	4
Total	23	8	6	6	43	49

County Council Members Told of Role Expected to Make QEMO a Success

Hastings county councillors yesterday at their December session heard the role which elected municipal representatives were expected to take to help make the Quinte Emergency Measures Organization a success.

The council body was addressed by Lt. Col. Angus B. Duffy, emergency measures coordinator for the Quinte district.

Col. Duffy explained the setup of his organization and said the elected municipal officials were derelict in their duty if they did not work to encourage the success of the program.

"The government is insisting on the survival program", he said. "The reason is that Canada would be the "Belgium" of any nuclear war". Costs of the program are borne 90 per cent by the Senior Government and 10 per cent by the municipalities.

He said an efficient survival program was one of the best assurances against a nuclear war starting. History had proven that most wars started as result of nations not being prepared.

Col. Duffy said good progress in the survival program had been made in the Quinte Area. "But I am still not satisfied", he said.

SPEAKER PRAISED

Important as the survival program was to the metropolitan areas it was also important in the rural districts as the knowledge of how to save farm animals from fallout dangers was vitally important to survival.

Sidney Township Reeve Harleigh Hamilton complimented Col. Duffy for the progress made in emergency measures in the Quinte area.

He said that in the few months that the Q.E.M.O. had been in operation, Col. Duffy as co-ordinator had accomplished more than had been done in many other areas where the program had been in effect for several years.

The county home report was read by committee chairman Gerald Irvine who noted that installation of sanitary sewers for connection with the city sewer system were now about complete. The contract for the sewers had been granted to Bay City Construction for $15,989.

Home superintendent Kenneth Yorke said the sewer system was ready for connection into the city mains at any time.

210 AT HOME

As of the first of December there were 210 registered at the home of which 56 were from the city of Belleville.

Working at handicrafts is encouraged in county homes as a means of providing an interest for the elderly people.

This program is having good success at the Hastings County Home with five articles made by residents being entered in competition at this year's Canadian National Exhibition. Two prizes were received, one a second prize for leather work and a third prize for needle work.

Transport Group Plans Social Night

The Golden Triangle District of the Canadian Industrial Traffic League will hold its annual Shipper-carrier Transportation night in Brockville on December 7th. At this function representatives from industry will be hosts to guests representing all modes of modern transportation.

The social evening is in respect of carriers who have aided industry by helping them distribute their goods both throughout Canada and on the world market.

Brockville has been chosen for this Transportation Night and the location will be at the Peacock Inn, December 7th.

$2,800 Found Atop a Bed At Motel Unit

What some people do with their dollars doesn't make sense!

A Belleville district motel operator yesterday had good cause to do a double-take while taking stock of a unit just vacated by an overnight traveller.

Atop the bed was $2,800 in cash.

After the initial reaction, the puzzled owner called provincial police. While officers debated what should be done with the cash a long-distance phone call solved the problem.

The traveller had discovered his loss and called to request the money be lodged in a local bank and the deposit slip forwarded him.

SEPARATE SCHOOL TRUSTEE — WARD 4

	Griffin	Smith
Advance Poll	0	1
Poll 32 A-K	9	14
Poll 32 L-Z	9	10
Poll 33	27	31
Poll 34	8	8
Poll 35	19	4
Polls 36 and 37	21	5
Total —	93	73

POLL	WARD	MAYOR Haig	MAYOR Jarvah	MAYOR Allin	ALDERMAN Bailey	ALDERMAN David	ALDERMAN Deacon	ALDERMAN Ireland	ALDERMAN Murray	ALDERMAN Tice	ALDERMAN Whalen	ALDERMAN Wishart	QUESTION Yes	QUESTION No
ADVANCE		48	43	47	47	39	38	53	46	9	34	52	36	55
1	1	57	66	67	39	38	39	62	46	49	62	42	40	76
2	1	56	45	38	27	43	38	56	46	21	34	42	24	74
3	1	49	21	27	24	32	32	39	31	23	25	25	29	38
4 A-K	1	84	69	45	66	70	95	83	78	19	66	62	72	69
4 L-Z	1	89	42	64	66	77	85	89	70	27	64	69	64	62
5 A-K	1	94	56	54	80	86	82	94	81	28	59	91	75	74
5 L-Z	1	98	60	55	74	84	72	104	96	28	76	94	74	80
5 X	1	113	157	129	159	174	175	173	180	38	130	175	166	102
5 WH	1	44	86	61	68	58	53	73	70	20	79	72	60	65
6	2	44	17	19	27	34	42	37	33	13	30	31	39	19
7	2	106	50	59	75	99	111	96	94	26	62	84	79	73
8 A-K	2	91	47	60	61	81	89	94	72	19	60	72	65	68
8 L-Z	2	79	55	60	75	92	88	105	82	18	60	84	70	65
8 X	2	123	116	88	140	155	140	155	152	22	121	147	120	116
9	2	24	29	17	19	23	25	22	20	8	33	15	20	30
10 A-K	2	88	57	73	66	72	87	80	67	27	63	70	67	74
10 L-Z	2	73	45	60	43	65	66	67	55	17	53	59	68	48
11	2	105	66	79	68	84	91	111	88	20	64	86	67	97
11 X	2	100	127	102	109	120	140	124	131	27	121	126	135	85
12 A-K	3	64	45	63	34	39	36	65	46	22	59	43	42	63
12 L-Z	3	47	38	52	36	46	39	54	43	17	42	52	21	60
12 X — WH	3	42	49	43	40	42	38	48	49	18	39	42	37	54
13	3	44	37	44	32	37	36	40	34	9	42	26	29	52
14	3	57	31	43	21	37	37	48	41	29	42	31	34	53
15	5	74	84	88	66	66	55	83	68	25	75	69	53	102
16 A-K	5	57	32	68	29	38	32	65	38	17	39	41	25	62
16 L-Z	5	39	39	35	18	23	30	36	32	13	31	37	25	53
17 A-H	5	81	52	73	55	67	63	77	52	27	64	56	43	92
17 I-P	5	45	37	46	31	46	41	47	40	21	36	37	31	48
17 Q-Z	5	64	31	63	40	54	46	59	41	20	37	53	30	67
18 A-K	5	78	15	46	41	47	46	56	48	18	28	47	34	58
18 L-Z	5	67	39	58	43	50	49	56	62	22	48	46	25	78
19 A-K	5	85	67	95	93	89	77	108	90	33	72	82	66	83
19 L-Z	5	101	54	87	67	84	74	94	79	35	62	74	60	93
20	6	56	54	47	38	46	53	55	45	12	34	44	46	60
21	6	108	56	84	91	100	93	127	87	45	75	86	56	114
22	6	33	19	25	19	22	24	28	20	16	20	17	23	28
23 A-K	6	79	38	53	50	53	59	74	57	20	44	50	61	53
23 L-Z	6	91	29	63	65	71	74	73	65	24	48	57	54	65
24	6	50	40	42	57	57	53	59	56	14	29	52	56	33
25	6	104	89	97	106	94	79	113	111	33	88	98	79	113
26	6	21	25	26	22	24	19	27	25	18	21	23	29	14
27	7	60	99	80	88	67	54	99	88	18	75	87	57	96
28	7	32	31	40	46	35	35	34	45	20	42	37	32	49
28 X	7	70	59	85	54	57	44	81	51	12	63	48	30	97
29 A-K	7	43	65	61	58	52	45	62	62	23	63	47	39	66
29 L-Z	7	67	78	82	73	73	76	99	83	33	74	78	52	88
30-31 A-K	7	41	42	34	32	32	31	47	24	18	38	22	20	54
30-31 L-Z	7	27	58	37	30	26	31	42	40	24	49	27	18	64
32 A-K	4	49	52	48	55	50	49	53	71	15	55	62	55	42
32 L-Z	4	61	51	58	72	50	67	64	77	32	58	60	66	48
33	4	103	119	88	140	114	105	108	136	33	121	124	145	73
34	4	33	45	40	41	44	41	37	34	10	43	36	33	[illegible]
35	4	56	60	60	74	69	67	75	82	24	73	78	76	36
36 - 37	4	126	93	77	123	116	107	141	136	55	104	118	151	65
TOTALS		3864	3170	3361	3354	3580	3539	4171	3528	1293	3271	3612	2956	3744

THE ONTARIO INTELLIGENCER
Ontario Established 1841 — Intelligencer 1837
Published Daily by
THE ONTARIO INTELLIGENCER LIMITED
Belleville, Ontario, Canada.
Subscription rates:
By carrier 35c per week
By mail in Canada $18.00 per year; 6 months $9.00; 3 months $5.50
By mail to U.S.A. $20.00 per year
Authorized as second class mail by the P.O. Dept. Ottawa and for payment of postage in cash.
Member of The Canadian Daily Newspaper Association; Member of The Canadian Press; Member of the Audit Bureau of Circulation

Thant States His Viewpoint

Aside from the President of the United States and his counterpart in Russia, there are few men in today's world whose personal opinions and viewpoints are so important to mankind as are those of the Secretary-General of the United Nations. Though nominally he is the servant of the UN, in practice he wields tremendous influence. What he believes, therefore, can effect the lives of all of us.

U Thant has lost no time, after his election as Secretary-General, in placing on the record his personal convictions regarding the fundamental fact on which all negotiating with international affairs should rest.

His basic premise is that Khrushchev does not want war.

"The West," he said, "does not seem to appreciate the full significance of this obvious change of political climate in the Soviet Union (since Stalin's death)."

There will be those who will interpret Thant's words as stamping him a "fellow-traveller," a man sympathetic to the communist cause.

This is ridiculous. Thant did not say that President Kennedy does not want war, but we may be sure that this omission was not because he has any doubts as to Kennedy's desires, but because he believed such a declaration was not needed. No statement regarding Kennedy's desire for peace could have been so meaningful as Thant's failure to make any such statement.

After Dag Hammarksjold died in a plane crash in the Congo, Thant was chosen as acting secretary-general because the opposing big powers, unable to agree on a "strong" candidate, believed Thant a lightweight who could do them no harm.

He has long since proven what a false estimate this was of his character and his capabilities. Early in his regime, he commenced to speak in tough, plain words, when he believed the situation demanded it. No diplomat like Hammarksjold, he did not attempt to disguise his meaning in smooth phrases. He soon won the confidence of the West. His handling of the Cuban crisis brought him Russian support, too, and not one vote was cast against his election as Secretary-General.

Whether the U.S. would have found it so easy to support him if he had delivered his Baltimore speech before, rather than after, his selection may be open to question. Thant struck hard at a basic tenet of right-wingers everywhere, and the U.S. right in particular—that the communist system is inherently and wholly evil, and "hence compromise was betrayal." The Kennedy administration has shown distinct signs—particularly in the Cuban crisis—of a willingness to compromise on details while standing fast on principles. But it might have faced political pressure at home against supporting Thant if he had spoken out earlier.

In the final analysis, though, Thant's view is the only one which makes any sense of any of the attempts to negotiate a modus vivendi—inside or outside the UN. If Khrushchey wants war, then war we will eventually have and any efforts the West may make to preserve the peace are just delaying the inevitable holocaust until conditions are more favorable for the communitsts. But if, as Thant believes, Khrushchev fears war, then it is essential that this fact be recognized and that on this mutual desire for peace the spirit of compromise should build machinery to eliminate the frictions which might otherwise drive two great power blocs to war against their will.

International Trade

The Republic of San Marino consists of 38 square miles of mountain, surrounded by Italy. The country has only 15,000 inhabitants but it provides jobs for some 3,000 Italians, who commute daily. Every year, about two million tourists enter the country.

Among the prime moneymaking enterprises in San Marino, the sale of postage stamps brings in about $1,000,000 per year from tourists. The fact that the stamps are actually printed in Rome, (the home of a lot of the tourists), makes no difference, according to an A.P. report.

Among big earning industry is wine. The wines of San Marino have such excellent flavor that the country cannot make enough to supply the demand. Their solution is simple: They import Italian wines, bottle them in San Marino, then sell them. Italy is a big customer.

This sort of business sense provides a good alternative to Britain's entry in the European Common Market. San Marino might be invited to enter the Commonwealth.

Letter to The Editor

Supports Hospitals For Retarded

Editor,

Ontario Intelligencer:

We have heard a great deal of publicity about the drug thalidomide and its effect on the unborn child. Some parents have accepted this cross and will do whatever they can to help the child make its way through life. Others are more unfortunate and cannot possibly care for their child at home.

But the few hospitals for retarded children which we have at present are appealing year after year for financially help have met with indifferent response. The government has not as yet seen fit to help with the one such as at "Plainfield".

I am sure if your reporters were to take a tour of that hospital periodically and find out their needs and give it the publicity it needs from the press, soon a new home would be built.

With the growing population there is a far greater need than ever before as there will be a greater number of retarded children, children for whom a parent could not possibly give the care. Parents will not be given the financial help some are receiving for their deformed child due to drugs. This will only come when the residents of this area make a strong public appeal from their elected representatives.

Cecelia Murphy,
13 Midburn Ave.,
Toronto 13.

Medical Insurance Fears Unfounded

Editor

Ontario Intelligencer

I would like to thank you for your lead editorial of Nov. 30 concerning medical health insurance.

Premier Robarts is a clever man for many reasons and he recognizes in this case that private enterprise can do the job better than any government would hope to do.

Your objection about the individuals who will not insure, even if they have the means, doesn't take the province's insurance agents into consideration. The agents will be selling this plan and you can be sure that they will do a bang-up job. A healthy client, free of medical bills, is the kind that agents like to keep. Mr. Editor, I feel your fears are ill-founded and that after the initial wrinkles are out that you will be singing the praises of the proposed plan.

Doug Whitley,
Trenton, Ont.

This Is One Way To Save Money

Editor,

Ontario Intelligencer.

I would like to express compliments to the persons responsible for compiling this year's municipal voter's list.

They must certainly have saved the taxpayer money by conserving time and paper by omitting many names.

W. G. Cole,
55 Alexander St.

Seeks Old Copies Of Baseball Guides

Editor

Ontario Intelligencer

I wonder if your "Letters to the Editor" readers can help in a search for some obsolete baseball books. I am trying to fill out a set of the Reach and Spalding Official Baseball Guides. These are annual baseball record books which were published yearly from 1877 to 1941 and are familiar to the old timers among the readers of The Intelligencer who can "go way back".

The war brought an end to publication of the Guides making it a problem to complete the set, hence this appeal to you. Since the Belleville area has always been hep to baseball some of these books may be in the hands of your subscribers who might wish to dispose of them. Many Guides are just lying in the way around the house or are stored in the attics and cellars of veteran baseball buffs. I will glady reimburse them for any copies and will be very grateful if they would write and let me know which books they have.

Hoping there is an element of unique novelty and unusual interest to all in my plea and especially that the senior citizens among The Ontario Intelligencer readers might benefit thereby.

William Puckner,
83, 68th Street,
Guttenberg, New Jersey,
U.S.A.

OFF THE RECORD By Ed REED

"I know it's Christmas time but isn't he making too much of giving his daughter away?"

LOOKING BACKWARDS

GLEANINGS FROM OUR FYLES OF BYGONE YEARS

20 YEARS AGO

December 5th, 1942

The scuttling of the French Mediterranean Fleet at the great naval base of Toulon on Friday will rank as one of the major events of the war and one of the great naval events of history. It follows hard upon Hitler's betrayal and treachery, as for the second time he violated his pledges to unoccupied France. Two weeks ago he invaded Vichy France contrary to the pledge made at the time of the collapse of France in June 1940 and then promised not to molest Toulon or the French fleet there. Then he trumped up charges and under these he has committed his latest aggression. On Friday the Germans swarmed into Toupion.

The Frenchmen were expecting this treachery of Hitler and were ready; they set about scuttling the magnificient fleet of warships. They fought off the Germans who swarmed into the harbor, trying to board the warships, and killed many of them. The French navy had defied the treacherous enemy. It was their opportunity to deal a mighty blow at Hitler. Sailors went down with their ships. All the captains stayed on the bridge of their vessels and went down, many of them losing their lives.

Proud of their great navy, the French would not suffer it to fall into the hands of the enemy, who had overthrown France. They have shown that the heart of France is with the democracies.

30 YEARS AGO

December 5th, 1932

The annual meeting of the Curling Club was held at the club rooms and the following were elected as officers: President, R. J. Wray; vice-president J. W. Davison; secretary-treasurer, R. J. S. Dewar; assistant secretary, W. H. Gerrie; management committee — T. J. Hurley, W. N. Belair, Charles J. Symons, Glen Elliott and the Rev. J. A. Seymour; reception committee — J. G. Galloway, R. E. Orr, and R. A. Backus; representative to the Ontario Curlers' Association, R. J. Wray; auditors, M. J. Vanner and Harry Stock; patrons, R. J. Galloway, J. A. McFee, Judge Wills, R. W. Adams, and Mayor Geo. O. Tice; ice committee, Glen Elliott, T. J. Hurley, J. F. Houston, and Ross Salisbury; entertainment committee, M. J. Vanner, J. F. Houston, W. E. Clarke and A. R. Symons; representative to Central Ontario Curling League, R. E. Orr and Claude D. Tice; honorary member, Joseph D. Clarke.

40 YEARS AGO

December 5th, 1922

Mr. H. E. Brintnell of Fort Luaderdale, Fla., formerly of this city, is here on a visit.

Mr. J. O. Herity gave a short address to those present at the social hour following the evening service in John Street Presbyterian Church.

The Rev. J. P. Wilson and Mrs. Wilson left today for Florida where they will spend the winter.

The Hastings County Council has spent $119,000 on the roads in this county during this year.

50 YEARS AGO

December 5th, 1912.

Mr. J. J. Lockhart of Brighton was a visitor in town today.

The concluding evening of the series of weekly "at homes" was held by the members of the Knights of Columbus in their club rooms and was a most enjoyable affair. The music for dancing was excellent; the following composed the orchestra; P. G. Robbins, Ed. O'Rourke, R. Blaind, W. Hart, W. Asselstine and W. Grant.

Mr. and Mrs. Thomas Wallece of Frankford spent the weekend here with friends.

Judge People By Physique

School Guidance Worker

If your navel is in the right place, you get the job with one French firm. Selection by physical measurement has for years been used successfully by Telemecanique Elcetrique of Nanterre, France, according to Andrew Cooper, a British electricity board executive.

The formula is simple, says Cooper.

"If we regard the length of the thumb as equal to 1.0, this in the elegant face should also be the height of the ear, and the distance from the underside of the nose to the base of the chin. The lower joint in the thumb should be 0.618 of the length of the thumb. If the distance from the feet to the navel is 1.0 the distance from the navel to the top of the head should be 0.618.'

Telemecanique Electrique's consultant, says Cooper, suggests that such relationships exist in the elegant, harmonious individual. He goes on to say that any significant departure from them indicates some departure from the desirable norm in the character and emotional traits of the individual.

These methods, comments Cooper, will be flatly rejected by the skeptic, but they have been used by at least one successful firm for at least 15 years and they have only been inaccurate in five percent of cases.

Man's Friend, The Spider

BBC London Letter

One old belief that is founded on good sense is that it is unlucky to kill a spider. Though few people have much affection for the animals (and they are animals, not insects) they are good friends to man, as T. H. Gillespie explained in a recent BBC broadcast. Spiders, he said, destroyed more insects than all the other insect-eating birds and beasts in Britain put together; and if the insect population were allowed to grow unchecked all man's crops would be devoured, all his flocks and herds destroyed. It would be impossible for the human race to live.

There were about 540 species of spider in Britain, Dr. Gillespie said. One authority had estimated that there might be something like six million spiders of different kinds on a piece of ground the size of a football pitch. They were busy for at least half the year killing insects. "It has been estimated that the weight of all the insects destroyed by spiders in Britain in one year would be greater than the total weight of all the human beings in the country.

Strictly Personal

How We Fool Ourselves With Words

By SYDNEY J. HARRIS

Antics with Semantics:

When I proclaim that I can "take it or leave it," you can safely bet that most of the time I take it.

When I praise your idea as being "fine in principle," you may be sure that I haven't the slightest intention of putting your principle into practice.

When I say "I don't mean to be critical," that's exactly what I mean to be.

When I make the modest disclaimer that "Of course, I'm not an authority," it is invariably the prelude to an authoritative statement.

When I murmur "I have nothing against him, but . . . "you are going to hear something against him.

When I interpolate "I don't mean to change the subject, but . . ." I mean to change the subject as rapidly as possible in the direction of my own interests.

When I advise you that "I don't want this to get around," I am getting it around as eagerly as my little tongue can spread it.

When I observe that "I'm not entirely sure that I agree with you," it means that I am completely sure that I utterly disagree with you.

When I begin with "I'm a tolerant sort of person," it's a certainty that I am going to end with some violently intolerant judgment.

When I shake my head that "I don't understand children nowadays, "I use that statement as a launching-pad for a half-hour flight into verbal space trying to prove that I understand children very well, past, present, and future.

When I protest that "I don't want you to change your plans on my account," I am looking forward to a general revision of plans on my account.

When I tell my audience that "I can't begin to describe . . ." I am off and running with a full-length description in gruesome detail.

When I leave you with the genial reminder that "I'm in the book," I don't expect you to call me for lunch any sooner than I'll call you — which will be a freezing August afternoon.

When I insist that "I'm an independent voter," what I mean is that if my party were running a convicted kidnaper for office and the other party Schweitzer. I would probably vote for Dr. Schweitzer.

Says Parents Fear Children

Cornwall Standard-Freeholder

Are Canadian youngsters wasting their talents? If they are, the main fault, suggests Dr. E. G. Hall of the University of Western Ontario, may be that parents are afraid of and for their children — afraid to let them adventure or suffer, afraid to make them work hard. "I don't think fundamentally that young Canadians have changed," the university president said in a Toronto speech to a group of doctors, "but society has changed, and their parents have changed too."

It is not necessarily that there is a new attitude toward children, but today's parents have the money to do more pampering than parents of earlier generations had. "Surely the costs of university education are high — frightfully high — but not necessarily for the student," he pointed out. Fees for the medical course are the highest in his university, " but 90 percent of our students paid the full fee at the beginning of the semester." There are many more students with cars in medicine than there are in any other course, "and these are not third or fourth-hand jalopies either."

"How many of you or your fathers had cars when you went to university?" he asked. "How many could afford to pay the full fee at the beginning of the term? Or how many of you could afford to be married before you finished the course?

It is acceptable to parents, suggested Dr. Hall, for a sports coach to push a youngster hard and make him work hard to succeed. But why do so many high school students not go on to university? "Can the teachers put pressure on the students as the football coach can?" he asked. "Will the parents accept a get-tough attitude toward academic achievement, or are parents afraid of their children?"

To Your Good Health

Disc Disorder Can Cause Pain in Neck

By JOSEPH G. MOLNER, M.D.

Dear Dr. Molner: Frequently my husband suffers severe pain in the back of the neck. It has been diagnosed as a pinched nerve. An acquaintance of his, a dermatologist, said he has the same thing. He spent a great deal of money to cure it and still has pain. He advised my husband to save his money and bear it out. This doesn't satisfy me in view of the achievements of modern medicine. Can't something be done? — Mrs. E.B.

I wouldn't settle for that give-up advice without having a more careful analysis. Pinched nerves are just what they feel like: A pain in the neck. They shouldn't be tolerated if there is a way to get rid of them.

Sometimes there is; sometimes there isn't. This sort of distress comes from different causes. Thickening of vertebrae in the neck (ostoarthritis) puts pressure on a nerve. A disc lisorder ("slipped" or "ruptured" disc between the vertebrae) does the same thing. Some anomaly of bone development, such as a "cervical" or extra rib causes it. This can be corrected by surgery. An operation can also remove the pressure caused by a disc fault, by fusing together two vertebrae.

Such correction must be decided upon only after careful study of X-rays, to determine in advance whether it can be expected to succeed. If your husband hasn't consulted an orthopedist (bone specialist), he should.

However, there are several less drastic methods which help if the patient understands what to do and why he is doing it.

Since the trouble is pressure on a nerve, usually at the point at which it emerges from the spine, anything which removes the pressure relieves the pain.

Correct posture, which sounds so simple, is all that is needed for some victims. While awake, don't slouch. While asleep, use of a higher or lower pillow sometimes does the trick. Learning to stretch out full length when going to bed (to draw the spine out so no "kinks" or bends exert unwanted pressure between the bones) can be helpful.

Finally a simple neck-traction device, for the same purpose — to draw the vertebrae apart and relax the neck muscles — can be used at home after instruction by a doctor.

These simple measures have helped so many people that it is a shame to let anyone suffer from neck pains without knowing about and trying these remedies.

Dear Dr. Molner: My son, 10, is anxious to gain weight. He is the typical "string bean" type and full of nervous energy — eats three decent meals a day plus an eggnog each night. Have you any suggestions? — Mrs. E.

Yes: Wait. These string beans grow that way. They have spurts of growing up and then spurts of growing out, and they usually have periods (whether they do or don't tell us) of wanting to grow faster than they are growing in one direction or another. If he just can't wait, give him some more between-meal feedings of high-calorie foods (malted milk, sandwiches, and such) which may add a little weight, and make him think he's "doing something" about it. Be careful that these are not timed so as to interfere with his appetite at regular meals. That's about all you can do. Nature, you and I know, will solve things anyway.

Dear Dr. Molner: Is there any danger from radiation while watching a 23-inch TV from a distance of eight feet or so, for 10 or 12 hours daily. I'm 58 and wear glasses? — Mrs. M.R.

No danger, but don't you get tired of it?

• • •

How to get rid of leg cramps and foot pains? The answer may be simple. Write to Dr. Molner in care of The Chicago Sun-Times Syndicate, P.O. Box 158, Dundee, Ill., for a copy of the leaflet, "How To Stop Leg Cramps and Foot Pains," enclosing a long, self-addressed, unstamped envelope and 10c in coin to cover cost of printing and handling.

Today in History

By THE CANADIAN PRESS

Dec. 5, 1962 . . .

The Nova Scotia - built brigantine Mary Celeste found at sea between the Azores and Cape Roca, Portugal, with no men aboard her and started one of the great unsolved mysteries of the sea 90 years ago today —in 1872. She had sailed from New York in November with a cargo of alcohol. The Mary Celeste was in seaworthy condition, there was no sign of a struggle but her chronometer, papers and boat were missing. The fate of her crew remains unknown.

1933—Prohibition was repealed in the United States.

1941 — Britain declared war on Finland, Rumania and Hungary.

THE PACKSACK

By GREGORY CLARK

For several years past, the sporting goods departments of the big stores, war surplus shops and a considerable number of sporting goods stores that should know better, have been "merchandising," I believe is the word, old Lee Enfield rifles that the government is shedding, in astonishing numbers, from the arsenals of Canada and perhaps of the commonwealth. Who can say where all the old Lee Enfields are coming from? Some of the latest bargains have the brass butt-plate which had gone out of fashion even before the First World War. Maybe they have been dug up in Burma or Hong Kong, to satisfy the Canadian market.

These old military rifles have, in most cases, had the wooden fore-arm and top wood removed, so as to give the weapon the appearance of a sporting rifle. They are sold at around $20 or less.

In one of the shops yesterday, I saw two men who could barely speak English, engaged in the purchase of one of these relics. They bought, also, two packages of the bargain hard-nose metal - cased cartridges used only in war, or in target practise, and one box of the more expensive soft-nosed .303 ammunition. I asked them what they were going to hunt?

"Rabbits,' said they, knowing the word.

SCOTT'S SCRAP BOOK By R. J. SCOTT

STOCK QUOTATIONS

(Stock Quotations Furnished by Barclay & Crawford)
56 Bridge Street East
Members Toronto Stock Exchange
Belleville Office — Dial WO 8-5581
H. P. Wills, Manager.

INDUSTRIALS

Abitibi 41½
Alberta Distilleries 225
Alberta Gas Trunk 27¾
Algoma Steel 44½
Aluminum 24⅛
Atlas Steel 34¾
Bank of Montreal 62½
Bank of Nova Scotia 71¼
BC Telephone 49½
Bell Telephone 51
Brazilian Trac. 300
British American Oil 30⅛
B.C. Forest Prod. 13¼
Canada Cement 27½
Cdn. Imp. B. of C. 62½
Cdn. Breweries 10⅝
Cdn. British. Alum. A 10
Cdn. Oil 57
Canadian Tire 36¼
Cdn. Pacific Rlwy. 24⅛
Cockshutt Dev. 13½
Cons. M. and S. 21⅜
Cons. Paper 39¼
Consumers Gas 19½
Corby's "A" 16¾
Dominion Foundries 59½
Dominion Steel 10
Dominion Stores 13¾
Dominion Tar 17¾
Ford (U.S.) 48½
Ford "A" 160
Gatineau 28
General Dynamics 33¼
General Motors 60
Great Lakes Paper 17
Harding Carpets 16
Imperial Oil 44⅛
Industrial Acceptance 25⅞
International Nickel 70
Interprovincial Pipe. 70½
Jockey Club Ltd. 305
Lake Ont. Portland 280
Lakeland Gas 235
Loblaw Cos. "B" 8½
Massey Ferguson 12¾
MacMillan B. and P. 18⅞
Mead Johnson (N.Y.) 23½
Monarch Foods 8¼
Moore Corporation 47
Page Hershey Tubes 20⅜
Royal Bank of Canada 76
Shawinigan W. & P. 24⅝
Seagrams 47
Simpson's Ltd. 29⅞
Steel of Canada 17⅝
Toronto-Dominion Bk. 62¼
Traders Finance 14⅜
Trans Canada Pipe. 22
Trans. Mt. Pipe 14½
Union Gas 18¼
Victoria & Grey 58¾
Westcoast Trans. 15⅛
Walkers 53¾

MINES & OILS

Assoc. Arcadia Nickel 32
Atlantic Cost Copper 102
Beth Copper 207
Central Delrio 815
Campbell Chib. 380
Cdn. Export Gas 122
Cdn. Husky Oil 7⅝
Cochenour Wil. Gold 425
Cons. Discovery 75
Cons. Halliwell 29
Conwest Exp. 390
Craigmont 18⅛
Denison 996
Devon Palmer 90
Dome Mines 24¾
East Malartic 226
East Sullivan 170
Faraday 162
Falconbridge 55
Geco 24½
Gunnar Mines 865
Giant Yellowknife 10⅞
Hollinger 20½
Home Oil "A" 11¾
Hudson Bay M. and S. 50⅞
Kerr Addison 725
Hudson Bay Oil 16
Labrador 24⅜
Lake Dufault 490
Lake Shore 256
Latin America 27
Maritimes 48
Midcon 28
Murray 108
North Coldstream 42½
Dickenson 400
New Hosco 123
New Mylamaque 21
Nickel Min. and Smelt. 34
Northern Canada 230
Noranda 31¼
Normetal 281
Northgate 540
Opemiska 585
Pacific Pete. 12½
Preston Mines 620
Prospect Airways 96
Provo Gas 167
Quemont 970
Rio Algom 10¾
Rix 22½
Rockwin 14
Royalite Oil 15⅛
Sherritt Gordon 290
Silver Miller 25
Siscoe 176
Steep Rock 490
Sylvanite 10
Teck-Hughes 156
Tombill 75
Triad 171
United Asbestos 395
United Keno Hill 770
United Oils 138
Zenmae 27

FORONTO LIVESTOCK

TORONTO (CP)—Active trade prevailed for all classes and grades of slaughter cattle at the Ontario public stockyards today with the exception of heavy numbers of steers lacking quality and finish, these were slow.

Veal calf, hog and lamb prices became steady.

Slaughter cattle 1,702: Choice steers 28.50-29; sales to 29.50; goods 26.50-28; mediums 23-26; commons 16-22; choice heifers 26-27.50; goods 24-25; mediums 20-23.50; commons 15-19; choice fed yearlings 28-30; good fed yearlings 25-27.50; good cows 16-16.50; sales to 17; mediums 15-15.50; commons 14-14.50; canners and cutters 10-14; good heavy bologna bulls 19-19.50 with odd tops to 20; common and medium light bulls 15-18.50.

Replacement cattle 500: Good light stockers 26 - 27.50; good stock calves 26-30; commons and mediums 18-25.

Calves 139: Choice vealers 35-37; goods 31-34; mediums 26-30; commons 21-25; boners 15-20.

Hogs 516: Grade A 31.50-31.70; heavy sows 22.65; no early sales for stags.

Sheep and lambs 234: Good handyweight lambs $25 per hundredweight; bucks discounted at and good heavy lambs at $2 per hundredweight; sheep 3-12; yearlings 12-16.

PRODUCE MARKET

TORONTO (CP) — Churning cream and butter print prices were reported unchanged today.

The egg market opened steady with offerings adequate for a light demand.

Country dealers are quoted by the federal department of agriculture on Canada grade eggs, delivered Toronto, in fibre cases: A large 38; A medium 32-33; A small 29-30; B and C grades no market.

Butter prices: Canada first grade: Ontario tenderable 51-52; non-tenderable 51¼-51½, in light trading; western 50½ (nominal).

DOLLAR RATE

MONTREAL (CP)—The noon on the U.S. dollar in terms Canadian funds was $1.07 19-32, the asked $1.07⅝. Tuesday's noon bid was $1.07⅝, the asked $1.07 21-32.

Pound sterling noon bid was $3.01⅝, the asked $3.01¾.

NEWSPAPER HOMES

The newspaper Lofotposten at Svolvaer, north Norway, has an 18-home housing project for its employees.

Toronto Stocks

TORONTO (CP)—Industrials continued to gain strength while other sections of the stock market presented a mixed pattern during light early morning trading today.

Gains on the main list were held to fractions. Texaco Canada showed the best advance with a gain of ½ to 45½. Abitibi, Aluminium, Acadia Atlantic and Northern Ontario Natural Gas all gained ¼.

Banks, one of Tuesday's stronger groups, were down. Toronto - Dominion dropped a point, Bank of Nova Scotia ¾ and Royal ⅛. Canadian Imperial Bank of Commerce bucked the trend and gained ⅛.

On the exchange index, industrials were ahead 1.14 to 571.31 and base metals .17 to 189.05. Golds declined .05 to 85.93 and western oils .02 at 117.04. The 11 a.m. volume was 643,000 shares compared with 650,000 at the same time Tuesday.

The metals list was mixed with Consolidated Mining and Smelting down ⅜ and Falconbridge ¼. Hudson Bay Mining advanced ¼. Among senior golds Hollinger gained ¼ and McIntyre Porcupine dropped ¼.

Western oils were extremely quiet. Home B advanced ⅛, while Pacific Petroleum declined ⅛.

Late Tuesday the market bounced back in brisk trading to erase Monday's losses.

Industrials and base metals both climbed strongly, gaining more than two points each. Golds and western oils each slipped slightly.

In banks Nova Scotia rose ½, Royal ⅜ and Toronto-Dominion and Canadian Imperial Bank of Commerce each ¾.

Steels also strengthened, with Algoma ahead 1½ and Atlas and Dominion Foundries and Steel both up ½.

Other gainers included Interprovincial Pipe Line, up ¾, Power Corporation, ahead one point, and Trans-Canada Pipeline, ahead ¼.

Falconbridge spearheaded the base metals' rise, jumping 2½ to 55¼. International Nickel climbed one point, while Noranda gained ⅜ to 31¼ after earlier touching a 1962 peak of 31½.

ODD ROAD HAZARD

Subterranean fires give New Zealand road builders an unusual problem. Where roads cross areas of geothermal activity, steam seeps through the pavement.

Peg Record Tourist Hopes On Canada's Pegged Dollar 1963 May Be a Boom Year

By RON LEBEL
Canadian Press Staff Writer

Last May's devaluation of the dollar was received with mixed feelings by Canadians but American tourists seem to be all for the idea.

Preliminary statistics indicate travellers from abroad—90 per cent of them Americans—boosted their spending in Canada by an unprecedented 16 per cent this year.

Federal officials forecast that spending by foreign tourists will hit $550,000,000, a jump of $77,000,000 from the record $473,000,000 in 1961.

A Cross-Canada Survey by The Canadian Press shows that all 10 provinces greeted Canadian tourists in record numbers this year despite generally cool, wet summer weather.

Federal and provincial officials agree the key factor in the tourist boom was the May pegging of the Canadian dollar at 92.5 cents in terms of U.S. currency.

HIGHWAY OPENED

Devaluation became an issue in the federal election campaign but American visitors had no reservations about it. With their dollar worth $1.08 they were quick to see the advantage.

There were two other lures—opening of the $1,000,000,000 Trans-Canada Highway and the Seattle World's Fair, which stimulated tourist business in the western provinces although it was a Washington State attraction.

The 4,859-mile highway was officially opened Sept. 3 by Prime Minister Diefenbaker after 12 years of construction. Most provinces reported sharply increased travel on their sections.

"The Trans-Canada Highway is our biggest tourist attraction now," said Alan Field, director of the Canadian government travel bureau. He estimated that of 1,000,000 inquiries from prospective tourists handled by the bureau this year, one-third concerned the national highway.

MORE CAMPERS

There was a 20-per-cent increase in the number of visitors to national parks — 6,400,000 from 4,900,000 a year ago—reflecting the still-growing popularity of camping holidays, particularly among Canadians.

The federal parks branch is spending $24,000,000 this fiscal year to provide tent and trailer enthusiasts with modern services, including hot and cold running water, sewers, laundries, electricity and garbage collection.

Visitors to the 19 historic sites under federal jurisdiction numbered 1,025,000 compared with 903,000 in 1961.

The hundreds of provincial parks and picnic sites also drew more visitors, the number up 10 per cent or more.

But if more money came into Canada in the pockets of tourists, it also continued to go out at a rapid rate. Canadians still spend more abroad than foreign tourists spend in this country. They shelled out $329,000,000 in the first half of 1962 for an imbalance of $160,000,000 the same as in the first six months of 1961.

OPEN LONDON OFFICE

The travel bureau opened its first overseas office last June in London and it was kept busy handling 2,500 inquiries a month. Overseas visitors spent $44,000,000 in Canada in 1961 and officials are aiming for $100,000,000.

The bureau of statistics estimates that by the end of the year 2,900,000 cars will have entered Canada from the U.S. for visits of 48 hours or more. With the usual average of 3.2 passengers a car, this would mean 9,280,000. Air, rail and sea arrivals would boost it to more than 10,000,000.

British Columbia was a major beneficiary of the pulling power of the World's Fair across the border in Seattle, with more than 3,000,000 tourists compared with 2,395,000 a year ago. They spent $140,000,000 of $145,000,000 as against $115,000,000.

Alberta reports a 300,000 increase to about 30,000,000 with spending up $20,000,000 to a total of $90,000,000. Most tourists were attracted by parks in the Rockies and foothills.

With more than 600,000, Saskatchewan reported a 10-per-cent increase in number of visitors and a $2,250,000 increase in spending to $25,000,000.

MOTELS BUSY

Manitoba tourist revenue was up about $2,000,000 at $39,000,000 with about 1,400,000 visitors as against 1,325,258. Business boomed at motels along the Trans - Canada Highway and northern camps enjoyed a big year because of completion of the paved highway to Flin Flon.

By the end of September, 4,450,368 cars had entered Ontario from the U.S., an increase of 224,308, and spending was up eight to 10 per cent to an estimated $380,000,000.

Spending in Quebec was about four per cent ahead of last year at $200,000,000 with an estimated 11,000,000 cars entering the province from the U.S. and other parts of Canada. Roman Catholic shrines and historic sites remained the top attractions.

New Brunswick reports 75,000 more tourists for a total of 1,625,000 and spending up by about $2,000,000 from $50,000,000 in 1961. Fundy National Park was a major attraction.

Nova Scotia saw only a slight increase in the numbers of tourists in the summer vacation period—133,517 in June, July and August compared with 132,123 a year earlier.

Tourists visiting Prince Edward Island spent 12 per cent more — $9,420,000 compared with the record $8,324,000 in 1961. There were 252,000 visitors compared with 231,000.

Newfoundland reported a definite improvement over last year when there were 70,000 tourists who spent $26,000,000. However, the Nov. 19 provincial election delayed compilation of statistics.

NEGOTIATE BUS SALE

OTTAWA (CP)—The CNR is negotiating with Greyhound Bus Lines for sale of buses operated by the railway between Fort William and Longlac, Ont., Transport Minister Balcer told Hubert Badanai (L—Fort William).

WANTS HOSTEL NETWORK—A Canada-wide system of youth hostels is the objective of Charles A. Harris, 52, of Toronto, newly-appointed national secretary of the Canadian Youth Hostel Association. Hostels provide low-cost accommodation for youngsters visiting scenic and historic parts of the country.—(CP Photo).

N. Y. Governor Hanged in Effigy

MASSENA, N.Y. (AP)—Governor Nelson Rockefeller of New York state was hanged in effigy Tuesday near the Robert Moses power dam on the St. Lawrence Seaway here.

Police said the straw-filled dummy, bearing a sign that read "Rocky unfair to Moses," was discovered by guards at the power dam early Tuesday.

Moses resigned Friday as chairman of the state power authority and several other state posts in a dispute with Rockefeller.

Backs Fixed Rate

TORONTO (CP)—A. T. Lambert, president of the Toronto-Dominion Bank, Tuesday called for retention of a fixed rate on the Canadian dollar. He told the bank's annual meeting: "A fluctuating rate leaves the dollar free to swing between overvaluation and undervaluation at the whim of speculators, thus alternatively handicapping and overstimulating domestic industry."

NEW TURKEY FOODS

A new high-protein turkey food produces one pound of gobbler from four pounds of feed. Previously the feed-meat ratio was six to one.

CANADIAN SCHOLARSHIP TRUST PLAN APPOINTMENTS

Dean Alastair R. C. Duncan

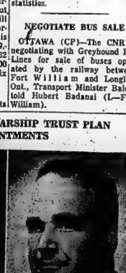

John A. Pringle

Peter Wright, president of the C.S.T. Foundation is pleased to announce the appointments of Dean Alastair R. C. Duncan and John A. Pringle as advisory directors of the foundation.

Mr. Duncan is Dean of the Faculty of Arts and Science and Head of the Dept. of Philosophy at Queen's University, Kingston.

Mr. Pringle for many years practised law in Belleville. He is now Crown Attorney for the County of Hastings.

The C.S.T. Foundation is a non-profit plan offering parents the opportunity to participate in a savings plan on a regular basis so that their children may be given the opportunity to attend university through scholarships. The Foundation is sponsored by a representative group of prominent citizens from all parts of Canada.

County Council Requests Increased Provincial Grant On Winter Works Costs

Hastings county councillors Tuesday moved to petition the federal and provincial governments for an increase in the present 75 per cent grant given on labor costs for approved winter works projects with the view of encouraging more participation in the program by municipalities.

It was pointed out that while 75 per cent grant on labor costs are given for winter works programs, the government pays 80 per cent of welfare costs.

As a result municipalities hesitate to start such programs to assist employment when the government will pay an additional five per cent in straight relief costs.

But, it is pointed out that straight welfare or unemployment insurance payments contribute nothing to the improvement of the country as a whole.

The recommendation passed by council was brought in by Reeve Vera McMurray council representative on the winter work committee and will be forwarded to local members of Parliament and other government authorities.

STRESSES NEED

Before council voted on the motion, county fathers were addressed by Mr. Cecil Hiuser, manager of the Belleville Unemployment office, who stressed the need for winter works programs to combat unemployment and urged greater participation in the program.

He cited unemployment figures for the Belleville district, noting that the total was about 20 per cent lower than for a corresponding period last year.

Seventy per cent of the unemployment were in the laboring class, it was stated.

Mr. Hiuser touched on the government re-training program aimed at fitting unemployed for more skilled jobs. He said with automation on the increase, the re-training program had increasingly greater importance.

SUGGESTS SUBSIDY

Reeve Earl Sager of Madoc, agreed that unemployment was a serious problem and suggested the government subsidy of private industry to encourage work under adverse conditions might be of great assistance.

And several other members expressed regret that farm workers were not covered by unemployment insurance.

Farm work was seasonal, they claimed, stating that in many cases farmers have been unable to get good hired men because farm workers were not covered by unemployment insurance.

Barbers Mull Over Change in Working Hours

Belleville's barbers last night verbally combed through possibilities of changing their working hours.

Among the possibilities talked of were a change in closing days and extension of working hours to nine p.m. Fridays. At present, barber shops close all day Wednesdays. One current suggestion proposes it be switched to Monday.

However, no definite decisions were taken either way at the debate.

The open discussion on working hours (store hours to the customer) at the Knights of Columbus Hall, highlighted the first annual get-together of the Belleville Barbers' Association.

Guest speaker at the banquet was city jeweller Gerry O'Connor, who keynoted the underlying theme of the event by stressing the importance to trade members of craft and professional associations.

MISSILE EXPLODES

EL PASO, Tex. (AP)—A Nike Hercules Missile exploded 500 feet above the launching pad at McGregor range Tuesday, killing a French army lieutenant. Three other French soldiers were hurt as well as one American. The four Frenchmen were NATO troops.

ISSUE OF

$500,000,000

GOVERNMENT OF CANADA BONDS

Bank of Canada is authorized by the Minister of Finance to receive subscriptions for a loan, to be issued as follows:

—2 year 1½ month 3½% non-callable bonds due February 1, 1965
Issue price: 98.75%
Yielding about 4.12% to maturity
Interest payable February 1 and August 1
One and one half months' interest payable February 1, 1963
Denominations: $1,000, $5,000, $25,000, $100,000 and $1,000,000

and

—5 year 1 month 4¼% non-callable bonds due January 15, 1968
Issue price: 99.25%
Yielding about 4.42% to maturity
Interest payable January 15 and July 15
One month's interest payable January 15, 1963
Denominations: $1,000, $5,000, $25,000, $100,000 and $1,000,000

Bank of Canada has already agreed to acquire, in exchange for Government of Canada 3¼% Bonds due December 15, 1962, $200,000,000 of the new Bonds; open as to maturity. The remaining $300,000,000 of the new Bonds, open as to maturity, will be offered for cash.

Proceeds of the cash offering will be used to redeem the balance of Government of Canada 3¼% Bonds due December 15, 1962 remaining after the $200,000,000 exchange with Bank of Canada, to retire at maturity $100,000,000 of Government of Canada 4% Bonds due January 1, 1963, and for general purposes of the Government of Canada. The new 4¼% Bonds are an addition to $100,000,000 of 4¼% Bonds due January 15, 1968, dated January 15, 1962.

Both new issues will be dated December 15, 1962 and will bear interest from that date. Principal and interest are payable in lawful money of Canada. Principal is payable at any Agency of Bank of Canada. Interest is payable at any branch in Canada of any chartered bank without charge. Bonds may be registered as to principal or as to principal and interest. Definitive bonds will be available on or about December 17, 1962 (without payment of accrued interest) and thereafter in two forms: bearer form with coupons attached (this form may be registered as to principal) and fully registered form with interest payable by cheque. Bonds of both forms will be in the same denominations and fully interchangeable as to denomination and/or form without charge (subject to Government transfer requirements where applicable).

The new issues are authorized under authority of an Act of the Parliament of Canada and both principal and interest are a charge on the Consolidated Revenue Fund of Canada.

Subscriptions, subject to allotment, may be made to Bank of Canada, Ottawa, through any investment dealer eligible to act as a primary distributor or through any bank in Canada.

The books of the loan will close at 6.00 p.m. Eastern Standard Time, December 4, 1962.

An official prospectus may be obtained from any Agency of Bank of Canada.

OTTAWA, DECEMBER 3, 1962.

THE FAMILY COUNCIL

NAN F. — I say show them right off how far they can go with you.

CLEO H. — I say they'll never ask you out a second time.

• • •

Nan F. — My friend Cleo is refusing to double-date with me. She says I'm a wet blanket and spoil things for her. I know I have a much better time my way, which is to let a boy know as soon as possible that I'm not that kind of a girl. Then he knows how things stand and from then on we can have a pleasant date.

I'm 17 and I've had dates with both high school and college kids. The last one was with two brothers and Cleo. They were her friends. As soon as the wrestling began, I quit joking and told Ken if he expected anything more than my company at the movies, he'd better ask someone else. Cleo says his brother assumed I was speaking for both of us and that's why they left early and the evening was a dud.

I think it was a nice evening and I bet they'll ask us again.

• • •

Cleo H. — Here I had hit a jackpot, two gorgeous men I met because my aunt knows their aunt. I looked forward to a wonderful winter. These fellows go to college in town, share a big car, and can give us a gay whirl to all the football games, cocktail parties and hot spots we'd never get to otherwise. It was important to play things right and hold onto them.

But Nan had to make it clear right off the bat that she's the original square from Squareland. She could have put on some sort of act, for the first date at least. Instead she started off with her sermon on how to act. I don't think Ken had any serious ideas when he put his arms around her. But she spoiled things for all of us talking like an old Sunday School teacher. I'll date alone from now on.

• • •

The Council: Want to know where most of the "squares" like Nan wind up, Cleo? Walking down the aisle with the cream of the marriageable crop, that's where! That cold water they throw on the first date dissolves all the cobwebs, and boys who want pleasant companions come back. Those who seek just one thing . . . keep seeking, elsewhere.

Perhaps Nan is too preachy in the way she comes right out and announces her limits, but she's wise to get the point across fast. It clears the air and turns the evening into one of relaxed enjoyment, rather than intense building-up to a crash.

From a boy's viewpoint this is often welcome and good. He may think a girl expects him to maul her, even if he prefers to treat her delicately. He's relieved to be told that hand-holding is the ceiling for the first date.

It may comfort these friends to know that whenever surveys are held among teenage girls this very problem comes up as the most vexing. "How to decide how far to go on a date?" came out as the Number One worry among the senior girls in a California high school. They complained that society no longer defines clearly what dating and courting standards are acceptable, and they had a hard time defining these for themselves. How handle the sex aggression of a boy during a date? How hold the line, and still hold the boy?. . . these puzzles, believe it or not, were so widespread that the researchers recommended them as the basis for group counselling. "Most of the girls," the study concludes, "indicated they were ill prepared to understand and meet the sex demands of the boys they dated."

Instead of worrying about being asked out again by a first date, Cleo should worry about why her only way of holding a boy's interest must be petting. Sex kittens are for the movies. In real life they can turn into alley cats.

Nan is on the sounder track. So what if Ken doesn't call again: For wholesome attractive girls, the U. S. A. is full of young fellows. Even subtracting the "unavailables" there are 24,118,000 of them between 15 and 24 years of age. With or without Ken, with or without Cleo, she'll get to plenty of football games.

Automation

(Continued From Page 1)

their instructions by voice communication from the ground radars.

Tiddle will completely revolutionie this system by decoding, selecting and feeding information from the SAGE computers into the interceptor's flight instruments.

In other words, the SAGE computer on the ground will give commands to an obedient little black box in each Bomarc and Voodoo. The commands are given in numbers instead of words.

As soon as an interceptor leaves the ground, it is in the electronic hands of Tiddle. The robot supplies the course, altitude, speed and all other appropriate information so that the fighter can intercept a hostile bomber.

Voice communication still will be used in Air Defence Command. But oral orders from the ground such as "Angels 35" (35,000 feet altitude) and "Buster" (full speed) will become more and more infrequent.

13 Preparing

(Continued From Page 1)

address; Roy E. Hargraves, 22, also of Miami.

William Dempsey has been living at No Name Key since last summer when he went to Florida.

The only son of Mr. and Mrs. J. H. Dempsey, he attended Stratford Collegiate and before going to Florida was a member of the Perth Regiment militia where he qualified as a corporal after a summer course at Wolseley Barracks, London, Ont.

John Dempsey said Tuesday he wrote to his son just a few weeks ago, advising him to "keep your nose out of international" situations.

Mr. Dempsey said he had tried to persuade his son to recognize the magnitude of any invasion operation. He tried to explain that a small-scale force, "maybe commanded by some second lieutenant," can not hope to achieve any degree of success.

Bill Dempsey, on several occasions while at home here, talked about the threat of communism, his father said.

"He seemed to think we were not aware of it."

Russia Promises India Will Get Jets Shortly

NEW DELHI (AP) — Soviet Russia has given assurances it will supply India with MIG 21 jet fighters "in December or a little later," Defence Minister Y. B. Chavan told parliament Tuesday.

Since the outbreak of India's undeclared border war with Red China there have been conflicting reports that the Kremlin would or would not honor its promise to deliver the MIGs, which might be used against the other Communist giant.

Six of the MIGs were originally scheduled for delivery in December and another six in January.

Last Friday reliable sources here said the Soviet Union had postponed delivery until a MIG factory it had promised to build for India is nearly completed.

This could take two to four years. Authorized sources in Moscow later denied the report.

Asked about these conflicting reports in Parliament, the defence minister said:

"The Soviet government has told our ambassador the MIGs will be supplied in December or a little later."

He did not say how many would be delivered, however.

NEHRU ELABORATES

Prime Minister Nehru intervened to say: "There was no question at any time of the Soviet Union backing out of the commitment they have."

"There was some difficulty," he added, "not because of China but because of the world situation which was rather critical because of what had already happened in the Caribbean."

This was "partly the reason for uncertainty about the timing" of delivery of the Soviet jets, Nehru said.

"The main thing was establishment of a factory in India to build MIGs," he said.

Nehru said that besides helping India build a factory to produce the MIGs, the Russians had promised "some for training purposes—samples."

"A few will come in December of this year, a few in 1963 and a few in 1964," Nehru said.

Johnstown

JOHNSTOWN — Mr. and Mrs. Carman Frost, of R. R. 3, Belleville and her sister, Mrs. Fred Meyers of Brighton, were callers of Mr. and Mrs. Fred Meyers of Johnstown, on Sunday afternoon.

Mr. Frank Brooks is on the sick list this week at Johnstown.

Mr. and Mrs. Gerald Harry and children spent the weekend with his parents, Mr. and Mrs. Wm. S. Harry, Evelyn and Jim.

Mr. and Mrs. Thomas Mikel, Mr. and Mrs. Beecher Mikel and children of Consecon, were dinner guests of Mr. and Mrs. Kenneth Stickle, on Sunday.

Mr. and Mrs. Everett Harry and children visited with Mr. and Mrs. Lawrence Slingerland on Sunday, having dinner and supper with them.

Mr. and Mrs. Vincent Gare of Cobourg, spent Sunday with their son and wife, and grandchildren, Mr. and Mrs. Kenneth Gare.

Mrs. Alva Meyers was a caller of Mrs. Fred Meyers on Sunday afternoon.

Mr. and Mrs. Casey Ketcheson of Trenton, were Tuesday dinner guests of their friends, Mr. and Mrs. Kenneth Stickle.

SNAPSHOT EXHIBIT

An exhibition of photographs that won the Newspaper National Snapshot Awards in America will tour North America and Mexico and 50 foreign nations.

EXPECT WARM WEATHER — Most of Canada will have normal and above-normal temperatures during December in the 30-day outlook of the United States weather bureau.

The outlook is based on long-range predictions and is not a specific forecast. A change in weather pattern may produce major errors.

Precipitation is expected to be light to moderate for the month. Normal readings are given in inches of rain; one inch of rain equals 10 inches of snow. (CP Newsmap).

Halloway

HALLOWAY — Mr. and Mrs. Charles Carman, Belleville, were Saturday visitors at the home of Mr. and Mrs. Eugene Kelly.

Mr. and Mrs. Ernest Coulter, of Roslin, spent the dinner hour on Thursday with Mr. and Mrs. Harry Morgan and Darlene.

Mrs. Donald Haggerty and Mrs. Donald Campbell, Belleville, spent the supper hour and evening on Sunday with Mr. and Mrs. Embury Hough.

Mr. and Mrs. Roscoe Robson visited relatives in Cornwall on Sunday last.

Mr. and Mrs. John Emerson were given a rousing charivari at the home of his parents, Mr. and Mrs. Ed Emerson one evening recently.

The Couple's Club rally held in St. John's United Church was attended by eight members of the Kum-Double Club. For the supper hour they were billeted at the following homes: Mr. and Mrs. John Robson with Mr. and Mrs. Don Bateman; Mr. and Mrs. Harry Morgan with Mr. and Mrs. Albert McTaggart; Mr. and Mrs. Freddie Wellman, Mr. and Mrs. Earl Snider with Mr. and Mrs. Lincoln Elliott.

Mr. and Mrs. Roger Robson and family spent Sunday afternoon with Mr. and Mrs. Harry Martin, Tweed.

Messrs. Coleman Townsend and Freddie Wellman attended the Board meeting held in the parsonage, Foxboro on Wednesday evening.

Mrs. Harry Kelly, Mrs. Stafford Colden, Roslin and Mrs. Ronald Kelly and children spent Wednesday with Mrs. Eugene Kelly.

Mr. and Mrs. Douglas Ashley and family called on Mr. and Mrs. Embury Hough on Sunday.

18 Hunters Die

ALBANY, N.Y. (AP) — The 1962 big-game hunting season in New York State cost the lives of 18 hunters, about the same toll as in recent years. Thirteen hunters were killed by their own or other hunters' weapons, one died in a fall, and four died from natural causes. The hunters who died natural deaths all were over 50.

One Person

(Continued From Page 1)

ville, Chatham, Peterborough, St. Thomas, Sarnia and Fonthill all rejected the question.

Despite support from many Ontario newspapers, doctors, dentists and other professional groups, only 30 of the provinces 900-plus municipalities have, or will soon have artificially fluoridated water.

Other communities, such as Stratford, Tillsonburg and Aylmer, have natural fluorides in their water.

Observers in Toronto noted a trend in which municipalities with a heavier concentration of young parents with small children voted in favor, while those with a higher proportion of older people voted against.

"The results in the different communities reflect the different age groups," said Dr. Gordon Nikiforuk, professor of preventive medicine at the University of Toronto.

But anti-fluoridationists apparently have not accepted defeat and said they are considering the possibility of court action to nullify the vote.

Moby Dick Did Not Last Long

NEW YORK (CP) — Moby Dick, the stage adaptation of Herman Melville's novel of the great white whale, will close its Broadway run Saturday after 13 performances, it was announced Tuesday.

The Orson Wells adaptation, starring Rod Steiger and directed by Douglas Campbell, had a pre-Broadway run in Toronto starting Nov. 1 and opened in the Barrymore Theatre here last Wednesday to mixed reviews.

PICKS UP REFUGEES

KEY WEST, Fla. (AP) — The U.S. Coast Guard Tuesday picked up 25 Cuban refugees fleeing their homeland. Contact with their boat was made some 30 miles southwest of here.

Jodoin

(Continued From Page 1)

unions but also on their branches in Canada. It was understood, however, that Jodoin feels the matter is not completely dead and that some satisfactory settlement can still be achieved.

INVOLVES AUTONOMY

Jodoin's position, it was learned, is that the question of Canadian autonomy is involved. International unions with head offices in the U.S. make up about 75 per cent of the CLC membership.

The Great Lakes shipping fight has been a factor in a general deterioration of relations between the two bodies. Hal Banks' Seafarers International Union has been expelled by the CLC but it is still fully recognized in the AFL-CIO as a branch of the SIU in the U.S.

At the Meany-Jodoin meeting were George Harrison, U.S. president of the Brotherhood of Railway and Steamship Clerks, and Frank Hall of Montreal, Canadian vice-president.

Their presence indicated the possibility that the role of Hall's union in the shipping strife may have been explored. The railway clerks have been supporting the Canadian Maritime Union in opposition to the SIU.

2nd Sidney

2ND OF SIDNEY — Mr. and Mrs. Clarence MacDonald and children spent the day on Sunday with an aunt, Mrs. Levita Tripp, of Steenburg.

Mr. and Mrs. Frank White were weekend guests of a daughter and husband, Mr. and Mrs. Harry Ryley, of Bethany.

The people of the community extend their sympathy to Mr. and Mrs. Arnold Ketcheson in the sudden death of her brother, Mr. Herbert Bulpit of Trenton.

David DeClero was home on the weekend on sick leave from Camp Borden. He is gradually improving.

George and Clifford Acker were callers of Mr. and Mrs. Alva Meyers on Wednesday evening.

Mr. and Mrs. William Jordan and children of Whitby, spent the weekend with Sgt. and Mrs. Lloyd Bewley and children.

Mr. and Mrs. Norman Chatten of Hilton and Heather Anne, visited with Mr. and Mrs. Frank Reid on Sunday afternoon.

Quarterly Plates For Commercial Vehicles Coming

TORONTO (CP) — Commercial vehicle licence plates will be made available for three-month periods starting April 1, 1963, Transport Minister Auld announced in the legislature Wednesday.

Provision for quarterly plates, he said, was introduced to assist farmers and other persons engaged in seasonal occupations where a commercial vehicle is used for only a portion of the year.

A different colored plate would be issued for each quarter at one-quarter the fee charged for full-year licences, he said. Full year licences would be black and white.

To bring the expiry of old plates in line with issue of the new plates, the transport minister said, the expiry for commercial plates date had been extended to March 31. All other licences would expire March 13.

"Jest a Second"

"Charles is so competent and handy around the house — when anything wants repairing he knows at once whom to call."

Now Dosey

(Continued From Page 1)

frankly advertised as "social evenings." Others are called "open house" or "an evening of entertainment."

In most cases entertainment and refreshments get almost equal billing with the speakers. The entertainment may consist of local singers and musicians, square - dancing, step - dancing or just plain dancing.

And there's no doubt that the emphasis is to be on entertainment rather than politics. Speakers tonight—Premier Walter Shaw, Parliamentary Secretary Heath Macquarrie, Provincial Secretary David Stewart and MLA Alban Farmer — have been told to limit their remarks to two minutes each.

Picton News

Fire Destroys Demorestville Home, Contents

PICTON — Fire completely destroyed the home and all contents of Mr. and Mrs. William Hamilton, near the village of Demorestville yesterday. The couple had left an hour earlier for work in Picton while their daughter, Gail, had left for Picton Collegiate on the bus. Neighbors noticed the blaze which had gained great headway. Loss is estimated at $10,000.

The community is arranging a shower for the fire victims to be held in Demorestville hall, Saturday night.

Council Offers $1,000 to Settle Suit

PICTON — Former town engineer Herb Gray has not replied to an offer to settle his suit against the town for one thousand dollars, solicitor R. E. Nourse advised town council Monday night. Mr. Gray had claimed $10,000 for wrongful dismissal and $4,250 for 8½ months salary to March 1, 1963. The writ was issued Oct. 24. Mr. Gray was dismissed by council "with cause" in June.

Mr. Noruse wrote: "I am of the opinion that the sum of $1,000 ought, at this stage, to be paid into court, in full satisfaction of his claim. My reason for doing so is that it will probably be contended that dismissal was not effective until the date of the by-law which was the 13th of August 1962, and the $1,000, is now suggested be paid into court in full of his claim is the amount of his salary from the 15th of June, when he was last paid, until the 15th day of August.

"It might well be it would be held by the Court that he was entitled to his salary up to the date of the enactment of the bylaw discharging him from the position of town engineer as of the 15th of June 1962, and from the position of building inspector as of the 13th August 1962."

Council did not discuss the matter but voted unanimously that the money be paid into court.

SPECIAL NEWS
For All
SUNDAY SCHOOL TEACHERS
and
SUPERTINTENDENTS
Watch Page 5 in Friday's Paper

Former Mayor Dies Suddenly Of Heart Attack

PICTON — G. Nesbitt McKibbon, 69, who served eight years as mayor of Picton and in other capacities on council for a total of 21 years, died in Prince Edward County Memorial Hospital early Tuesday morning. He suffered a heart attack the previous afternoon.

Funeral is being held in Picton United Church at two o'clock Thursday afternoon with interment in Cherry Valley Cemetery.

Mr. McKibbon became a town councillor in 1934, deputy reeve the following year, reeve for the next two years, mayor from 1938-45, then as councillor 1946-55 except for the year 1949 when he failed to again win the mayoralty.

Mr. McKibbon was prominent in fraternal, civic and church organizations.

A member of Prince Edward Lodge A.F. and A. M. No. 18, he was treasurer of Prince Edward chapter and a Shriner.

He was a Past Noble Grand of Bay of Quinte Lodge I.O.O.F., a Past Master of Boulter L.O.L. and also served as County Master.

CHARTER MEMBER

He served on the board of Picton United Church, was a charter member of the Rotary Club and a member of Picton Golf and Country Club.

Born in Athol township, son of the late Mr. and Mrs. Stephen McKibbon, he had resided in Picton since 1927. He is survived by his wife, the former Constance Cottee.

AWARD TO PONTECORVO

LONDON (Reuters) — Bruno Pontecorvo, Italian-born atomic scientist who defected from Britain to Russia in 1950, has been recommended for a Lenin Prize, the Soviet news agency Tass reported Tuesday. The recommendation was for his work on the "problem of weak interactions of elementary particles and the physics of the neutrino," Tass said.

CLOCK REPAIRS
Fast Service to all makes:
Electric, 400-day, 8-day,
Westminster, Cuckoo, etc.
HENK BINNEMA
CLOCK & WATCH REPAIRS
PHOTOSERVICE
68 Dundas E. WO 2-6344
Opposite Coin Wash

HONEST JOE CONTINUES SPECTACULAR
PARTNERSHIP BREAK-UP SALE!
WITH THE LOWEST PRICES EVER!! TERRIFIC BUYS IN EVERY DEPARTMENT. STOCK MUST BE SOLD WITHOUT RESERVE — SHOP NOW FOR CHRISTMAS AND REALLY SAVE!

Battery Operated Toys 2.95
Eight Different Styles.
Reg. Retail 3.95.
WEEKEND SPECIAL ....

CHRISTMAS GIFT WRAP 59c
Four Rolls—all rolls different.
Reg. Retail 98c.
WEEKEND SPECIAL ....

CAR COATS 4.95
GIRLS' QUILTED LINED
Corded cotton and wool, all styles with hood.
Sizes 4 to 6. Variety of colors. Reg. Retail up to 9.95.
WEEKEND SPECIAL ....

HONEST JOE'S
385 FRONT STREET
AT THE UPPER BRIDGE

Women's Institutes Want All Car Owners to Carry Full Liability Insurance

By GLADYS WARD

With a program based on the theme, "I am not afraid of tomorrow, for I have seen yesterday, and I love today," the Women's Institutes of the Trent Valley Area convened at Club Canara for their thirty-sixth annual meeting on Tuesday morning.

At the door a reception committee of Mrs. Roy Badgley, Shannonville, and Miss Audra Brickman, Carrying Place, greeted the delegates. Registrations were in charge of Mrs. Mac Nobes, Mrs. Kenneth Jones, Mrs. Wm Brown and Mrs. A. Robinson, all of Belleville. Hot coffee and cookies were provided for those who had come some distance.

The platform was brightened with a decorated silver tree and Christmas sprays of poinsettias and silver leaves and potted chrysanthemums. Banners from the combined districts of Hastings, Prince Edward, Northumberland and Peterborough were hung at the windows.

Mrs. John Reid of Trenton presided at the opening session. With Mrs. Clifford Barber leading the singing and Mrs. Jack Parrott at the piano, the Institute hymn was sung and the Mary Stewart Collect recited in unison.

Two resolutions were presented by Mrs. Don Sandercock of Trenton for consideration at the convention. The first dealt with accidents on the highways resulting in injuries and property damage. It was resolved to petition the Government of Ontario to make it compulsory for all owners of licensed vehicles to have insurance covering liability for property damage. The second resolution concerned the necessity of conservation of trees. If Canada is to continue to be known as the Land of the Maple, trees must be planted and cherished for future generations. Straightening of roads has reduced shade trees and scenic beauty, and it was suggested that Arbor days would be a means of ensuring the increase of shade trees in Canada.

Mrs. T. M. Greshame of Colborne, introduced the guest speakers and officers of the area and presented each one with a corsage in the blue and gold colors of the Women's Institute.

ROLL CALL HELD

A pioneer event of your district was used as a roll call of districts. Mrs. C. Hubble, of Foxboro, spoke for Hastings East, describing an old cemetery in the Bethel-Sine area which had been neglected for years. It had headstones dating as far back as 1819. The Institute persuaded council to build a fence around it and clear the brush.

Mrs. Albert Bailey replied for Hastings North where the outstanding event was a visit from Countrywomen of many lands, including Finland, Australia, South Africa, United States and many more. The Institute entertained them at dinner in the United Church as they stopped on their trip from Ottawa.

For Hastings West, Mrs. Harold Phillips of Foxboro, told of an event in the family of one of the first settlers on the 5th of Sidney, when their five-year old daughter was lost in the bush. Indian scouts helped to search for her, but a hailstorm barred their way. Five hundred searchers were organized and she was finally found alive. For eight days she had lived on berries, and had wandered barefooted in cold weather. She was almost a skeleton when discovered, but she survived.

Mrs. Earl Onderdonk, Carrying Place, said the important pioneer events were church services conducted by circuit riders. Large camp meetings were held. The White Chapel, near Picton, was built in 1809 and completed in 1811. It was the third Methodist Church to be built in Ontario. It has an enclosed pulpit with a sounding board above it. The third Sunday in June a service is held to commemorate the oldest continuing church in Ontario, and it is well worth a visit.

Mrs. Wesley Bell of Bridgenorth, spoke for Peterborough describing the life of Adam Scott, who came to Canada in 1818 as a millwright. He built a sawmill in Cobourg, but it failed and he went to Peterborough where in 1820 his daughter was born, the first white child to be born in Peterborough.

Mrs. James Bird of Codrington replied for East Northumberland, with a description of the schooner "Speedy." In 1959 a plaque was unveiled at Presqu'ile to commemorate the loss of the Speedy. About 1804, Presqu'ile was selected as the capital of the district, and all plans were made.

DRIVEN ON ROCKS

The Speedy with many prominent citizens of Upper Canada on board was to arrive at Brighton harbor, and bonfires were built along the shore. But a change of wind drove her on a rock, she sank and was never seen again. Following this disaster the capital was changed to Amherst, now Cobourg.

For West Northumberland, Mrs. F. Bilcox, Colborne, described Barnum House situated between Grafton and Cobourg. It was one of the finest examples of Georgian architecture in Ontario. Preservation of the building is sponsored by Haldimand Township Council, and the Architectural Conservancy of Ontario. A record 3,321 visitors called there in 1962. It is now a museum and one of the articles on display is a piece of needlepoint from the estate of the late Alison Jamieson, the first woman in Ontario to receive a degree as Doctor of Medicine.

A report on Citizenship and Education was given by the convener, Mrs. William Harris of Havelock, with all branches and districts reporting. "Citizenship should be a prized possession, and we should all know what our rights and duties as Canadian citizens are. A good Canadian does not just sit, he finds his place in any community. Citizenship is the smile, the friendly greeting, the words of thanks for services rendered. This is shown in our daily lives, by giving leadership in 4-H clubs, acting on school boards, acting at polling booths, assisting needy families, by understanding our neighbors, and by learning co-operation in our own homes and communities. Some of the mottoes used were: the handclasp of friendship is stronger than any peace treaty; life is a grindstone, whether it polishes you up or wears you down depends on of what you are made.

Education is the door to success if the individual applies himself, making use of the talents God gave him, and the education provided for whatever is his chosen course. Bus trips were taken to Upper Canada Village where the displays of early Canada were rediscovered and enjoyed. Tours were taken to the county court house, and guided tours to Kingston TV station and Queen's University. Talks were given on many ways to make driving safer for the public; on the O.S.D. at Belleville; on the student drop-out problem. Prizes were given for public speaking, county scholarship assistance, local libraries, to 4H clubs and girls' work, and first aid kits were supplied to schools.

GLEANINGS GIVEN

Mottoes included; reading is the basis of culture; rest not beneath the tree of knowledge, climb it; teen-agers need models, not critics. Some roll calls were: how parents can help the teacher; what I would do if I were Reeve; and the strength and weakness of the High School course.

Gleanings from the District annuals were given by Mrs. H. Digweed of Warsaw, and Mrs. S. Foster of Hillier. Mrs. Digweed found each meeting interesting with a good attendance and a good feeling of fellowship. Panel discussions at the annuals were lively. It was noted that more interest was taken in W.I. projects and fewer outside organizations were assisted. There had been too much talk of inefficient farmers, not enough use of travelling libraries, and more attention should be given to senior citizens' welfare. Girls' work should be encouraged. The speaker paid tribute to the Home Economist, Mrs. Smith. In Peterborough a new banner had been presented. The highlight of the entertainment was a show of stuffed animals which were later used in a puppet show.

Mrs. S. Foster had attended four district annuals, where the conveners gave interesting reports. In East Hastings an impressive memorial service was held for departed members. In North Hastings a debate was given with the subject, "Women who take part in community affairs are happier than those who does not". In Pr. Edward 85 attended with a display of art, handicrafts and millinery, result of their winters work. The scholarship fund was going well. Miss Miriam Henry repeated her award-winning address. In West Hastings a new branch had been formed, making eight in all. Three branches had adopted children in faraway lands.

Mrs. L. G. Lymburner of Port Colborne, President of the Federated Women's Institutes of Ontario spoke about a new project, which was a farm forum broadcast to be heard Feb. 4. The president had been asked to select four women, and at the A.C.W.W. convention in Melbourne, Australia, she had asked a woman from the Netherlands, one from Australia, South Africa, and India. It was hoped there would be a thousand listening groups, and there had never been such an opportunity to publicize the work of the W.I.

GOES AROUND WORLD

The radio broadcast would go from Toronto around the world. Women who had made tremendous contributions to their countries were going to have important things to say. Since the Institute was the only woman's organization to take part, other groups should be invited in to listen, and to join in the discussion part of the farm forum.

Mrs. Lymburner had a list of funds to be raised, with first consideration going to the Pennies for Friendship fund. Four thousand dollars had been presented to the ACWW in Australia, and this had made the difference between starting off in debt and enabling them to start with a clean slate. This was a continuing project of great importance. The women of India had brought embroidered silks to Australia and sold them, making a most important contribution because it meant self-sacrifice.

Three hundred children had been sponsored by Institutes, and funds had been sent to the Save the Children fund. The Adelaide Hoodless fund was being used to provide washrooms at the site of the home at Stoney Creek.

The ladies adjourned to the dining room for a salad plate luncheon.

Mrs. S. R. Beatty, Madoc, presided at the afternoon session. A report on Public Relations was given by Mrs. Percy MacMullen of Stirling, who noted that the special Institute projects were supported much better in the past year, which showed that the members were more conscious of their world wide organization, thus learning to channel their energies and activities in a worthwhile manner.

All district and branches reported with roll calls that included: a country I would like to visit; and how to make good friends for our organization. Tours and bus trips were popular. There were dozens of fund raising events, including compiling cook books. There were numerous scholarships, school competitions, displays at fall fairs, and assistance with a health clinic. Some catered for the International Plowing Match, sponsored Guides and Brownies, assisted with boys' clubs, and provided a swimming instructor and equipment. All meeting were regularly reported in newspapers, and a large number used radio and TV coverage. All branches remembered sick and shut-ins, inmates in county homes, senior citizens and fire victims.

FRIENDSHIP LINKS

A dozen branches have friendship links in England, Australia, New Zealand and the MacKenzie district. Several branches provide gifts for new babies and newly-married couples.

For Institute projects and the community almost $11,111 was spent.

A collection of Pennies for Friendship for Associated Countrywomen of the World was taken. This project is to promote education, friendship and understanding for the women and children in many lands.

Mrs. L. G. Lymburner, Provincial President, was introduced by Mrs. H. Digweed, as a capable person, ever wide awake for improvements in Women's Institute work, and one they were proud to have represent them in the province.

The president told the convention that she wanted the Institutes to be the best organization in the world today, so every member of every branch must assume responsibility. The things done in the last sixty-five years cannot be accounted for because no one knows all the good done in small ways by so many.

"During the war we lent our hands and our hearts to further the quick resolution of the conflict, but now our efforts must go in other directions. Education was the reason the organization came into being, and I suggest a reading of the objects and aims of the Institute at each meeting to see if your Institute is measuring up to them," said Mrs. Lymburner.

"Jest a Second"

"Look at it this way, Ferguson, if I did give you a holiday I might find that we can do without you . . ."

"Take a long look into the past, and a long look into the future," the president continued. "Canadian women have got to take a more interested part in affairs of the world. We have not measured up to our responsibilities, we have had things too soft. We have not had to make sacrifices like the people of other countries. We haven't been over-concerned about what goes on at international levels. The world is at our doorstep, and we had better receive the world as a friend than as an unknown. You sometimes do not know even your next door neighbor.

MAKE INFLUENCE FELT

There are six and a half million Institute members in forty countries and we should make our influence felt at every opportunity. Sometimes we get the feeling that the branch work is the beginning and the end, and this feeling will reflect all the way to the top.

"This area contributed $865 to the International scholarship fund. So far $21,000 has been raised and this year we brought Miss Isaacs from Ceylon to attend MacDonald Institute at Guelph. We gave $1,000 from the scholarship fund for her education. She was extremely grateful for the assistance given, and is taking a stepped-up course, so she can be finished in one year.

"Where there is hunger and illiteracy there are obstacles, but when the people are fed and educated they can be reached and helped. They do not want charity, they want help so they can help themselves. A wise man said, Service is the rent you pay for the space you occupy on this earth. If we are going to be truly women of the world then we must accept our responsibility, we must become involved with things around us, then become involved in the larger field of mankind. Every day the world comes closer to us.

"For years we accepted the fact that the best microscopes and cameras were manufactured in Germany. Now the lens and other parts are being made in Japan and shipped to Germany. I was asked to sit on an advisory committee to promote the sale of made-in-Canada goods. In my travels I have found beautiful articles and souvenirs of Canada sold here, and made in Japan. We are not putting first things first. The Japanese are willing and happy to work ten hours a day, six days a week and we are talking about a thirty-hour week. We are becoming a lazy and slovenly people.

"In Australia they have accepted the fact of the European Common Market and are preparing to adapt to it and plan for it. They are an informed people and can discuss it intelligently.

"How can we know what is driving people in other parts of the world when we do not know what pressures they are under? Two thousand women came to Melbourne to try to build a better world and a greater understanding on the part of women for other women. Sometimes we build a wall of prejudice and use that prejudice as an excuse to keep from doing things. That wall can be brushed aside if we really want to. Our goal should always be a little beyond our reach.

SAFETY VITAL FACTOR

"Sometimes we submerge our personalities to be one of the crowd. A petition with a thousand names means nothing, because you know people often sign anything to get rid of the person who wants them to sign.

"I don't think we know what public relations means. It means all of those things that every one of you do every day as a member of your organization. You have observers sitting in at the United Nations, you have been asked by the United Nations to do certain pieces of work, and you have gone to the United Nations and offered to do something for other countries if they will open the way.

"It is a discouraging thing for officers to plan a meeting and nobody comes, and it is a discouraging thing for members when they come to a meeting and nothing is planned.

"We must keep the lines of communication open. We must know our neighbor for what he truly is, and our foreign friends for what they really are. These values must be continually emphasized, and we must not sacrifice any of the ideals of our organization."

Mr. Moles from the Ontario Hydro Commission had a display to show the dangers and hazards that might happen around the farm with careless handling of electrical equipment.

"Safety is a vital factor, particularly at this time of year," said Mr. Moles. "We need a safety campaign in the farm and home. Many of the electrical systems are from ten to thirty years old, and added appliances cause hazardous conditions. Wires into the home are often too small. The distribution panel is important, and blowing fuses in an indication of faulty wiring. It is cheaper to put in new distribution panels than to try to replace fuses with stronger ones which will heat the wires and may cause fires. When buying Christmas lights, or decorations, TV sets, tea kettles or appliances always look for the Canadian Standard Association label which means they have been tested and approved. All areas should be well-lighted, especially where there are hazards such as the top of the stairs, garages, and roadways. All lights should be able to be put on in the barn or other buildings from the house. You can save sight by good lighting, and read in comfort. All systems should be grounded. Polyethylene piping stops grounding. You should jumper it with copper wire as a safety measure. Any group may have a film or talk by asking for it at the area office."

BRINGS GREETING

Mrs. Al Simpson, of Cobourg brought greetings from the Indian homemakers. The homemaker clubs have the same objectives and aims as the Women's Institutes. The local club was organized in 1947. Mrs. Simpson spoke of famous Indians, including Tecumseh, who had contributed to the history of Ontario.

A quartet from the Codrington branch contributed two vocal selections with a fine blending of voices, "The Bells of St. Mary's" and "The Hymn of All Nations."

The reception committee for the afternoon session was composed of Mrs. Ken Faul of Belleville and Mrs. Carl Clancy of Harold.

Mrs. Geo. McGrimmon of Eldorado gave the report for the Historical Research and Current Events. Mottoes used included: If you are too old to do something, do it anyway; a wise community preserves its records; live today, but remember yesterday; every privilege carries a responsibility; study the past, work in the present and plan for the future.

Some of the roll calls given were: a hobby I have chosen for my old age; a social custom of Grandmother's day; famous lovers; a current event of your childhood.

Papers and talks were given on Upper Canada Village; history of the local public school; John Glenn's space trip; why X-ray is so called; the life of Pauline Johnson. Activities included bus trips, and displays were given of old fashioned clothes; a piece of handwork or craft completed during the winter; a deed of a farm from the Crown; a plate 200 years old, and a wedding ring 166 years old, candle snuffers and a Bible written in 1700. Debates and films were given. Most conveners reported that current events were given at each meeting, and 39 Tweedsmuir histories were reported.

The delegates adjourned to visit the County Museum on Church Street, where a puppet show was put on for their enjoyment.

TURKEY DINNER

A turkey dinner was provided in the Club Canara dining room. Introduction of the head table was made by Mrs. S. R. Beatty. Those seated there were Mrs. Wallbridge, assistant secretary; Mrs. Grover Smith, Home Economist; Mrs. R. Robson, Past President; Mrs. Digweed, board director; Mrs. Shearer, 2nd vice-president; Mrs. M. Weese, a charter member; Miss Eleanor Kidd from the Department of Agriculture, Toronto; Mrs. Lymburner, president of F.W.I.O.; Mrs. Beatty, 1st vice-president; Mrs. Foster, Board director; Mrs. Greshame, 3rd vice-president; Miss Waddell, home economist; Miss Spouse, home economist; and Mrs. Percy Ray, secretary-treasurer. Mrs. Morton Weese proposed the toast to the Queen. Greetings were brought from the Department of Agriculture by Miss Eleanor Kidd, supervisor of clothing home economics service. Miss Kidd urged the members to take advantage of the many services her department had to offer.

Mrs. E. Denyes and Mrs. N. Brown were in charge of the billeting of the delegates.

On Tuesday evening the guests were greeted at the door by Mrs. George Rigby of Havelock and Mrs. P. J. Payton of Lakefield, with Mrs. John Reid presiding at the session.

The Junior Institute report was given by Mrs. Grover Smith of Prince Edward county, and included two W.I. districts, North Hastings with one branch and Prince Edward with two. All held the required six meetings. Demonstrations were given of flower arrangements, fancy sandwiches, Christmas wrappings, decorations and centrepieces. One branch had a meeting where a former junior member taught leather work, and the members made wallets and key cases. To add to the girls' interest in crafts, films were shown on "The Road to Gaspe" and "Habitant Arts and Crafts." A strong recommendation was made for annual communication from the Sr. F.W.I.O. Jr. Institute board member to each Junior Institute branch.

WOULD BE HELP

Many Junior Institutes have a complete turnover of officers each year or sometimes within a year, and a yearly message from the older experienced girls on the board would be a great help.

Many worthwhile meetings, banquets and workshops were held in conjunction with the Junior Farmers. These included speakers from the department of Lands and Forests, Provincial Police, Ontario School for the Deaf, and representatives from the county farm safety council. At Christmas white gifts, indicating age and sex of the child were given to the county's Children's Aid Society.

Other joint activities included church services, a chicken barbecue, a booth at the Plowing Match, public speaking and debating, square dance competitions, and a trip to United Nations. To raise money for projects the juniors sold mailbox signs and tickets on a CNR package tour for two. Junior Institute members in this area are eager to do their part for home and country, and for self-help and community betterment.

Mrs. H. Digweed of Warsaw gave a humorous reading called "The Lady Boarder."

Colored slides of the Associated Countrywomen of the World at their conference in Australia were shown by Mrs. Lymburner. Travelling from Toronto to Vancouver and then to Toyko, Japan, Mrs. Lymburner described in vivid detail her experiences. She and Miss McKercher travelled into the interior of Japan with an interpreter to visit farmlands. "The station at Tokyo was just fantastic," Mrs. Lymburner said, "with trains coming and going every five minutes."

"The Japanese must surely be the cleanest people on earth," said the speaker. "At the door our shoes were taken from us and sandals provided. Then our bath was prepared. We were given kimonas, and only after we were soaped all over and rinsed from a pail were we permitted to get into the sunken bath where three streams of water kept the bath hot. In six hours we had three baths.

"We visited a shrine that was over 800 years old, and were the only Westerners ever to visit that shrine. Flower arrangements in Japan are the quintessence of art.

DON'T SELL JAPS SHORT

"We visited a farmer who was considered to be extremely wealthy because he had twenty-five acres of land. The average farm is 3 or 4 acres. The farmer provides for his family, his parents and his grandparents. We saw a co-op canning factory, and a chicken farm where all eggs are marketed by a board.

"Don't ever sell the people of Japan short. They are very smart and they know where they are going. They do not care how hard they have to work, they are happy just to have work.

"We saw degrading poverty in Hong Kong, living beside people of great wealth. The British have done a great deal there by putting 750 thousand in subsidized apartments. Singapore too, is a sad place and seems to need a coat of paint.

"Sydney, Australia has been Americanized, but Melbourne is still British. Auckland is a beautiful country with rolling green hills. New Zealand is much like Canada. In Australia where the ranches are widely separated the meetings are carried on at home with a sort of walkie-talkie arrangement. These women seldom see anyone outside their own families for months at a time. But the women do the paper work and keep the records for their husbands, and know all about the sheep and cattle.

"Every country was a revelation because of the attitudes, opinions, and different ways of life".

GREAT POPULATIONS

Some 40 per cent of the world's population lives in India and Communist China.

REWARD

Please be notified that all persons knowing whereabouts of 295 Front St. Belleville, will be given the following merchandise for the below published prices, with no gimmicks, no sales talk, no high pressuring and at any time commencing at 9 a.m. this THURSDAY, FRIDAY AND SATURDAY, DECEMBER 6, 7 and 8, 1962. THIS ADVERTISEMENT MUST BE PRESENTED WHEN MAKING PURCHASES.

Curity Diapers $3.44; Flashlight Batteries 8c; Men's Suede Jackets $9.99; Zippo Type Lighters .44c; 7 x 35 Binoculars with case $17.77; Boys' Lined Jeans $2.44; Double Bed Flannel Sheets $3.44 Pr.; 100 Razor Blades 66c; Heavy Doeskin Shirts $2.66; White Hankies .99c doz.; Scout Sleeping Bags $3.99; Shotgun Shells, Box of 10 .89c; Thermo Boot, Steel Shank $5.99; Navy Wool Pullovers $2.77; Lighter Fluid .12c; 9 Volt Transistor Batteries .22c; Penman's Cardigans $2.99; Dress Belts .77c; Briefs and Tops 4 for $1.00; Diamond Patterned Sox 3 for $1.00; Nylon Flight Bags $12.88; 11 Tool Knives .88c; Plaid Slippers $1.66; Boys' Thermal Combs, $1.99; Men's Better Dress Pants $3.99; 2½ Cup Coffee Percs. .77c; Penman's "71" Combs $3.77; Men's Polo Shirts with Collars $1.09; Kiwi Shoe Polish .16c; T-Shirts 4 for $1.00; White Dress Shirts $1.88; Brief Cases $1.44; Wool Knit Gloves .68c; Uniform Pants $2.68; Paint .77c qt.

PLEASE APPLY:

Surplus Dept. Store, 295 Front St., Mr. H. Martin

Belleville Ontario Prop. S. D. S.

TRENTON

PICTON — BLOOMFIELD

BOYS and GIRLS

Do You Want To Be A Newspaper Carrier?

The ONTARIO INTELLIGENCER is opening up new routes, and route changes occur from time to time and we will require reliable boys or girls to take over when the need arises.

NOW IS THE TIME TO FILL OUT AN APPLICATION FORM

APPLICATION FOR CARRIER-SALESMEN

DATE ....

FULL NAME ....

ADDRESS .... PHONE ....

FATHER'S NAME .... BUSINESS ....

AGE ..... WEIGHT .... HEIGHT .... SCHOOL ....

HAVE YOU A BICYCLE? ....

HAVE YOU CARRIED A PAPER ROUTE BEFORE? ....

RETURN APPLICATION TO:

THE ONTARIO INTELLIGENCER

163 FRONT STREET BELLEVILLE, ONTARIO

SOCIAL and PERSONAL

"AT HOME"

Mr. and Mrs. Edward Fraser, 29 Great St. James Street, Belleville, will be "at home" to their friends and relatives from 3.00 to 4.00 p.m. Sunday December 9th, to celebrate their golden wedding anniversary.

• • •

Mr. and Mrs. Arthur Osterhout of North Murray were dinner guests on Monday of Mrs. B. Harris.

• • •

Misses Margaret Bailey and Linda Thompson were among the Gayettes in the Grey Cup parade last Saturday, in Toronto.

• • •

Sunday guests of Mr. and Mrs. W. Lott were Mr and Mrs. J. B. Lavender, of Wellington.

• • •

Mr. and Mrs. Gordon Adams and Melody spent the weekend in Wellington with the latter's mother, Mrs. E. Thompson.

• • •

Mr. Oscar St. Pierre, of Wellington, is a patient in Belleville General Hospital.

• • •

Recent guests of Mr. and Mrs. Ronald Branscombe were Mr. and Mrs. David Taylor and Pennie, of Picton.

B. G. H. Board Of Governors Entertains

The staff and workers of the Opportunity Shop were entertained by the Board of Governors of the Belleville General Hospital at a tea on Nov. 28, at 2.30 o'clock in Education Hall.

The convener of the Opportunity Shop, Mrs. J. B. Casey, welcomed the guests, and expressed her sincere thanks to the ladies for their support of the work of the Shop.

Mrs. M. F. Jones, the president of the Hospital Auxiliary, of which the Opportunity Shop is a part, added her words of thanks to the workers, who give so willingly of their time, and expressed her special thanks to Mrs. Casey, who is doing such a fine job as convener.

Mrs. Jones introduced Mr. J. C. Yanover, chairman of the Board of Governors of the B.G. H., and Mr. W.O. Dasschel, superintendent.

Mr. Yanover expressed his thanks for the support which the Hospital Auxiliary gives to the B.G.H., and to the staff and workers of the Opportunity Shop, in particular, for their large share in the work.

There will always be a need for money for the Hospital, he stated, and especially so in view of the plans which are now under way, for increased facilities.

Mr. Dasschel also added his thanks, and stated that the Opportunity Shop did a three-fold public service to customers, to donors, and in the capacity of public relations.

Mrs. Casey conducted a discussion period in which suggestions were made concerning the best means in which the work of the shop could be carried out. Mrs. Casey closed this part of the meeting by stating that the Shop continued to grow, and that she hoped that 1963 would be the best year so far. She thanked her executive who are three prizers, Mrs. J. C. Young, Mrs. R. Vanevenderen and Mrs. R. Long; staff convener, Mrs. W. R. Bradshaw; recording secretary, Mrs. K. Bird; bookkeeper, Miss I. Eggleston, and treasurer, Mrs. W. Shand.

Mrs. Shand outlined the routine of the Shop from a financial angle, and added her thanks for the faithfulness and co-operation of the workers.

A social hour brought the afternoon to a close, with Mrs. J. C. Young and Mrs. Doris Donnely, both long-time workers in the Shop, officiating at the tea-table.

Club Activities

WOOLER MESSENGERS

WOOLER — The Messengers of the United Church met for their December meeting on Sunday morning, December 2, with 28 present. Mrs. N. Crosby and Mrs. J. Putnam presided.

Worship was taken from the December "World Friends." The Scripture was taken from Luke 1:26-38, read by Ian McCallum.

The offering was taken by Sandra Fox and Doreen Richards. The Korean song, "Bright Moon," was sung. Messengers enjoyed hearing the second and third chapters of their Study Book, "Sun Hee and the Street Boy."

Each family received the recent copy of World Friends.

Neighbors' Aid Names 1963 Officers

2ND THURLOW — The Neighbors' Aid held the November meeting at the Aid hall on Thursday afternoon with about 30 present. The president, Mrs. R. Portt, presided with Mrs. M. Mitchell at the piano. Thanks were extended to the hostess, Mrs. Gen Stratton.

Correspondence and thank-you notes were read from F. Vivian, G. Stratton, Mr. and Mrs. D. Morrison (nee Frances Jordan), for the community gift, and use of the Aid hall. Also thank you's from Mrs. D. Leeming, Mrs. O. Stratton, for sympathy cards.

Mrs. Robert Atkins told of letter sent to the child adopted by Aid.

The secretary read a summary of the meetings and activities for the year.

Mrs. A. Mitchell reported a successful year and gave the year's financial statement for euchres, strawberry social, afternoon teas and tickets sold on tea towels which amounted to about $62.

The auditors, Mrs. Harry Thompson and Mrs. Eric Leeming, reported the books neat and correct.

A vote of thanks was extended to Mrs. Belnap, Mrs. G. Stratton for their efforts for making and embroidering tea towels.

A discussion took place on having the Hydro checked and some re-wiring done. It was decided to have it attended to soon as possible.

The president declared all offices vacant and asked Mrs. J. Chumbley to read slate of officers, with the following results: president — Mrs. R. Portt; 1st vice-president — Mrs. S. Ray; 2nd vice-president — Mrs. Ronald Atkins; secretary — Mrs. M. Dent; treasurer — Mrs. Arnold Mitchell; press reporter — Mrs. D. Atkins; auditors — Mrs. M. Mitchell, and Mrs. Robert Atkins; slate of officers for next year — Mrs. C. Keene; and Mrs. F. Tuepah; pianist — Mrs. M. Mitchell; assistant — Mrs. E. Grills; flowers up road — Mrs. M. Mitchell and Mrs. F. Grills; down road — Miss S. Stickney, and Mrs. R. Greatrix.

The president took charge.

Next meeting on December 12th with Mrs. J. Chumbley as hostess, with Mesdames H. Thomson; H. Grills; R. Portt; W. Lazaick to bake for December.

Mrs. H. Thomson, Mrs. J. Chumbley will convene euchre on December 14th.

Mrs. Harry Grills conducted the following program: community singing; poem, "Urge to Wonder," Mrs. Grills; travelogue, Mrs. Robert Atkins on their recent trip to Owen Sound, Detroit, Sarnia and Buffalo visiting many places of interest enroute; contest, "Jumbled Cities Across Ontario," with Mrs. Gerald Stratton having the most correct answers and Mrs. H. Thomson, low. There will be an exchange of Christmas gifts at the December meeting.

Lunch was served and social time enjoyed.

Women's Institute

WALLBRIDGE W.I.

The Wallbridge Women's Institute held its regular monthly meeting at the home of Mrs. D. Thompson. There was a good attendance. The president, Mrs. M. Phillips, was in the chair.

The treasurer gave a report on the proceeds realized from catering at the Belleville Fair. A letter from the Agricultural Representative, Mr. McDonald, regarding the safety place mats contest was read. It was decided to have each member bring a sample one to the next meeting, the best one to be chosen and forwarded.

Ten dollars were donated to the Trenton - Brighton Association for Retarded Children, also $10 to the Canadian Arthritis and Rheumatism Society.

All were reminded of the area convention at Club Canada on December 4th and 5th. Mrs. D. Thompson is to be a delegate.

Instead of taking a bus trip this fall the members went out for supper to Page's Steak House.

Mrs. D. Shorey conducted a contest for Mrs. J. Cooper who was unable to be present.

Refreshments were served by the hostess and committee.

GROWN FOR DYE

Medieval Europeans grew safflower chiefly as a dye source. It was not cultivated largely was a substitute for more costly dyes.

Chic Cocktail Costume

By TRACY-ADRIAN

Sepia Brown brocade in high trapunto relief was chosen by Adele Simpson for this handsome cocktail costume.

The notched collar, double-breasted coat features set-in sleeves and vertical seaming detail.

The story behind the coat is a white satin ascot that folds in shiny ripples over a spare princess dress made in the brocade fabric.

Zipper Is Now Enjoying Finest Hour in Singapore

SINGAPORE (Reuters) — The zipper is enjoying its finest hour in Singapore—enabling cheongsam slits, and male eyebrows, to rise as the lights dim.

The cheongsam is that simply elegant garment with a high, formal collar and provocative slits in the skirt which Chinese girls wear so well.

A few Western women try to use the cheongsam to exploit their charms, but not many can match the cool elegance of their Chinese sisters in this garment.

The basic style of the cheongsam is immutable, but the height of the slit is a matter of personal choice. More demure girls have the slit only a little above the knee. But from then on, the way is up, with only limiting factors being the courage of the wearer.

The more daring young misses of Singapore have the slits reaching two-thirds of the way up the thigh.

But the zipper has brought flexibility to the cheongsam. Thus, a girl can be innocently demure in the office and for general daytime wear, then tug at the zipper to raise the slit for the evening.

The zipper now in fashion can set the height of the slits anywhere from two or three inches above the knee to two-thirds of the way up the thigh.

The coming of the twist, too, has had its effect. The cheongsam fits like a glove, with little room for manoeuvring, and the extra height of the slits is needed for freedom in such dances as the twist.

Diocesan WA Observes St. Andrew's Day

KINGSTON — St. Andrew's Day was observed by the members of the Ontario Diocesan Woman's Auxiliary with a special devotional meeting in St. George's Cathedral Hall, Kingston. The Rev. John Neal conducted the devotional and Mrs. W. F. H. Mitchell presided.

The guest speaker, Mrs. A. J. Coleman, who is a member of St. George's Evening Branch; and also conducts a Bible Study Group, was introduced by Mrs. M. Noonan. Mrs. Coleman commenced by saying that "The Advent is one of the most difficult times of the year. It should be one of great expectation cumulating with joy on Christmas day. Instead, each day becomes more hectic with constant rushing and concern for material things, and the true meaning of Christmas is entirely lost.

"The greater part of the world does not adhere to the Christian faith, and according to the teachings of Christ, a true Christian is supposed to carry the gospel to all nations. Therefore, if only surface conditions are made and the frills of Christmas enjoyed, how can Christmas be meaningful to ourselves and others?

NOT RECITATIONS

"St. Andrew, if we allow him to be, can be a tremendous help. When he heard the words, 'Behold the Lamb of God' he got up, followed and stayed, firmly convinced that the Messiah with God wins the battle over evil. It is important that prayers, hymns and psalms not be recited, but absorbed and a meaning derived".

The speaker suggested that each sentence of a prayer be examined separately and searched for its message. Mrs. Coleman closed by stating that unless Christmas is observed in its true sense by all of us, we are an insult to the faith we profess to believe in and also to the world at large.

Mrs. Mitchell thanked the speaker and Mr. Neal pronounced the Benediction.

The Afternoon Branch served tea.

EDUCATION COST

In Britain nearly a quarter of government civil spending goes on education.

St. Paul's UCW Sponsors 'Come And See' Tea

STIRLING — The U.C.W. of St. Paul's United Church, Stirling, were pleased to welcome guests from Frankford, Eggleton, Marmora, Marsh Hill, Trenet, Mount Pleasant and Springbrook, and other local churches to the recent "Come and See" tea on Friday afternoon and evening.

The guests were greeted by the U.C.W. president, Mrs. D. Duffin, assisted by Mrs. Geo. Carlisle in the afternoon, and by Mrs. F. Hammersen in the evening.

Under the convenorship of Mrs. John Svoboda, the newly renovated Sunday school rooms were gay in red, white and silver in keeping with the approaching Christmas season.

Christmas and sacred music provided a pleasing atmosphere.

A silver tree, with silver and white ornaments centred the long table covered with a white fringed lace cloth. Presiding at the silver tea and coffee services were: Mrs. C. Davidson and Mrs. George Carlisle, honorary presidents; Mrs. J. L. Coad, vice-president, and Mrs. J. Ulmann, group-unit leaders, Mrs. Edwin Warren, Mrs. R. J. Patterson, Mrs. Jack Bush, Mrs. C. Richardson, Mrs. C. West.

Members of the various units served the guests and assisted in the bright, new kitchen.

The bake table with its array of delectable home baking, received generous patronage. Mrs. Alex Bush convened the bake table in the afternoon and Mrs. Ashley Brooks in the evening.

Mrs. Harold Johnson was general convener of this pleasant event.

HELPS ARAB GIRLS

Canadian Helen Sorbus is special adviser in teachers at the United Nations Relief and Works Agency's girls training centre in Jordan.

SPECIAL NEWS
SUNDAY SCHOOL TEACHERS
and
SUPERINTENDENTS
Watch Page 5 in Friday's Paper

ASKS NO PHONE ORDERS

TORONTO (CP)—A coroner's jury recommended Tuesday night that firearms should not be sold either through telephone orders or by mail order without a police permit or proof of age. The jury found that Terrence Ross, 15, of Toronto, shot and killed himself accidentally with a .22-calibre rifle he bought through a telephone order placed with a Toronto department store.

Wife Preservers

Use a fork to dig out grapefruit centres you can dig deeply without hacking or wasting flesh.

Give the gift of year round comfort...

FOAMTREADS!

Junior Sandman. Put these in the youngsters' stockings! They'll love the colourful corduroy, the bouncy foam rubber midsoles. Non-marking leather outsoles are quiet underfoot. Washable. $2.98

Chatsalaine. She'll get style plus comfort when you give her these dainty wedge-heeled satin slippers. The woven pattern is beautifully accented with gold thread. Washable $4.98

Executive. Please the man on your list with these handsome shoes. Made without nails or stitching, the foam rubber soles are vesided on, can't come loose! Washable. $3.98

The secret of Kaufmen "Foamtreads" comfort and long wear

NO CEMENT
NO NAILS
NO STITCHING

CRAFTED BY KAUFMAN
Makers of Packard Shoes and Slippers, Snowbellas, Kingtreads and waterproof footwear

BUY FOAMTREADS
AT ANY OF THE FOLLOWING STORES

AGNEW-SURPASS
SHOE STORES LTD.
252 Front Street WO 8-6830 Plaza Store WO 2-7742

BATA SHOE STORE
223 Front St. WO 8-8588

LESLIE'S SHOE STORES
LTD.
255 Front St. WO 8-5359

LINCOLN SHOES
(CAN.) LTD.
251 Front St. WO 8-5116

MAHER SHOE STORES
279 Front St. WO 8-5208
Plaza Store — WO 2-2346

TOM HOLMES SHOES
258 Front Street WO 2-7104

VERMILYEA
SHOE STORE
231 Front St. WO 2-1881

McNabb's...
COAT SALE

Substantial Reductions on McNabb's Stock of Choice Fur-Trimmed and Untrimmed Coats

SIZES 6 TO 20 — ALSO HALF SIZES

IT'S FROM McNabb's

254 FRONT STREET
BELLEVILLE, ONTARIO

CHRISTMAS CARDS
BOXED ASSORTMENTS
AN ATTRACTIVE SELECTION
AT
ENTICING PRICES
SCHRYVER'S PHARMACY
214 FRONT ST.
Phone WO 8-9128

Successful Living

(A Canadian Social Worker Helps with Human Problems)

'Just Freezes' With the Boys

DORIS CLARK

DEAR DORIS—The other night I went to a church party and I didn't know any body. I didn't expect dancing as the other church groups I had been associating with didn't dance and I didn't either. I respect their beliefs but I couldn't change from the way my parents have brought me up.

I wasn't asked to dance and every time a "girl's choice" came up I froze. Whenever some boy came over I just stood, not looking at anything. I probably scared them away. If you could just give me a few tips to help me become better socially, I'd be very grateful. I like dancing but I can't seem to with boys.—BASHFUL.

* * *

DEAR BASHFUL—Settle your own problem first. Either you learn to dance or stay away from dances.

There's no room for an icicle at any party. Boys are bashful too and deserve help with mixing. If you can't smile and be pleasant, start thinking about someone else and it'll come more naturally.

* * *

DEAR DORIS—I have a son who has asked me to air a beef he has concerning girls. He says they expect too much and appreciate very little. They want to make all the decisions about dates, where to go and so on, but haven't even got the manners to thank them for it.

And many an evening costs more than a boy can afford. Also, they are ever ready to criticize us (boys) but think they are perfect. Just once he says he'd like to meet a girl that gives a little thought and appreciation to him for a change. He does try to please but wonders if it's worth while. (These girls are from good families too.)

How about it, girls?—MRS. D. S.

* * *

DEAR MRS. D. S.—Thank you. Is it true, girls? Are there times when we forget to show appreciation? Let's hear from you.

* * *

TO THANKS—I'd gladly send you my "Chart for Curves," but you haven't given me any clue as to who you are or where you live. Please write again, enclosing a stamped, self-addressed envelope.

* * *

DEAR DORIS—After 15 years of marriage, I am looking for help. My husband has always been hard to get along with and it is getting worse.

We can never discuss a thing calmly. If he disagrees with me, he goes out to the little spare room over the garage and just stays there—even overnight. I always have to go and coax him back to the house and the bone of contention is never mentioned again. Lately he is spending most of his time out there.

I send my youngest son out to see him, but the others won't speak to him any more.—NERVOUS WRECK.

* * *

DEAR NERVOUS WRECK—Was there some deep hurt, years ago, which started him running away? Look closely at yourself for a clue. If you draw a blank, we must indeed suspect an emotional illness.

Your family doctor is the one who has the best hope of getting him to a psychiatrist.

* * *

TO DAWN D.—Next time he glances, try smiling and saying hello. Remember he's shy too.

* * *

(Doris can't begin to answer all enquiries in the column. To be sure of your reply, enclose a stamped, self-addressed envelope.)

The Experts Say

Many Off-Beat Articles For Some Lucky Persons

By PATRICIA RUSAK

TORONTO (CP)—Is the man in your life one of those lucky creatures who have everything? In the Christmas shopping frenzy many women may feel this is the case, whether they're trying to pick gifts for fathers, husbands, brothers or uncles.

There are many off-beat articles from which to select. Does that hard-working executive have a touch-stone, for instance? It's a small piece of onyx that a man can hold in his palm and rub his fingers over. The effect is supposed to be tranquillizing, and this little gem retails in a Toronto department store for around $8.

There's also a solid walnut executive yo-yo. This gift will not only test the office man's skill and co-ordination, but can be used as a paperweight.

Also for the office man, there are available time-a-call telephone diallers that time calls up to six minutes; letter openers with changeable calendars and lighters on top; cigar cutters of gold, polished stag-horn or sterling silver.

Or how about a replica of a 18th-century flint pistol, $50—or an Aladdin's Lamp lighter for about $45?

You can get a parchment-covered ice bucket, with brass lid, for around $97.50. Presumably this would best suit the man who drinks only champagne.

For the calorie watcher, a Toronto specialty shop is featuring a doctor's scale plated in 24 - carat gold — costing about $195. The weight-watcher might also be grateful for an 18-carat gold pill box to hold his sugar-substitute pills.

How about an electric or battery-powered toothbrush, or an electric shoe polisher? A Toronto jewelry store sells one of the latter, complete with two brushes (for black or brown shoes) at around $25.

A variation on the old standard gift of a pair of cufflinks is a set that has slots in the side for hiding dollar bills. There are also bottle openers with poker dice attached; humidors covered in horse-hair; leather dice cups; decanter labels in sterling silver or gold, and a leopard-skin bathrobe.

You could get a brass dog tinter with a lizard trim for that bachelor brother who has everything.

The hunter is sure to appreciate a couple of steak plates in oak or hickory, and the skier might love to have a woollen ski mask or nose warmer. The latter comes in all colors, with a tassle on the end.

And the man in your life would probably marvel at your originality if you gave him a snuff box, and some snuff. At a leading Toronto jewelry store, gold snuff boxes start at $50.

40 Members Couples' Club Tour B. G. H.

On the evening of November 26, approximately (40) members of the Eastminster Couples Club enjoyed an interesting and informative tour of the Belleville General Hospital conducted by the Women's Auxiliary under the leadership of Mrs. J. E. Buchan.

They later adjourned to the church accompanied by a few members from Holloway St. Energetic Club where a business meeting followed the devotional presented by Ruth and Jack Field.

President Bob Graham turned the meeting over to group leaders, Harold and Lois Edey, who served a buffet luncheon.

NOW AT THE LOWEST PRICE IN YEARS

enjoy vacuum-fresh coffee at

10¢ OFF

new low price

Storage is so easy, so safe, with Heinz Steri-Seal tins

Mothers appreciate the convenience of Heinz Baby Foods in Steri-Seal tins. Storage is so easy . . . so safe. After baby's mealtime you simply put the unused portions in the refrigerator. Heinz Steri-Seal tins preserve the delicate, satisfying flavour. And Heinz makes storage even easier by offering you these sturdy, sanitary tin tops *free*. They snap on every tin of Heinz Baby Food—strained or junior. Trust Heinz to give you the balanced nutrition your baby needs . . . the variety your baby likes. Heinz quality at regular prices.

HOW TO GET YOUR FREE TIN TOPS

Just clip the coupon below and send it along with 3 labels from any Heinz Strained or Junior Foods, and you'll receive your three tin tops *FREE*.

It's good they do your baby now looks a lifetime

TIN TOPS, HEINZ BABY FOODS, LEAMINGTON, ONT.

Dear Sir: Enclosed find 3 Heinz Baby Food labels. Please send me free, 3 tin tops to fit any tin of Heinz Strained or Heinz Junior Baby Foods.

NAME.....

ADDRESS.....

CITY.....ZONE.....PROVINCE.....

FAMILY Fair STORES

THE BELLEVILLE PLAZA

Open Wed. Afternoons Till Christmas

OPEN DAILY 9.30 a.m. to 6 p.m. OPEN FRI. EVENINGS TILL 9. OPEN SATS. 9 a.m. to 6 p.m.

SANTA is at FAMILY FAIR STORE EVERY DAY

See Santa Daily 3 p.m. to 5 p.m.—Fridays 3 p.m. to 5 p.m. and 6.30 p.m. to 9 p.m.—Saturdays 10 a.m. to 12 noon and 2 p.m. to 5 p.m.

LADIES' & PRE-TEENS' CAR COATS $8.99

ALL PILE LINED—CORDUROY SUEDE AND CORD. ASSORTED COLOURS IN SIZES 10 to 16. REG. 14.95 to 19.95 .....

KIDDIES' ONE PIECE SNOW SUITS $5.99

OUTSTANDING VALUE!! CHOICE OF ASSORTED COLOURS IN SIZES 2 to 3x. REG. 8.95 .....

Special Purchase ½ SLIPS

Four Styles to Choose From—Smooth Fitting. S—M—L .....

$1.00

Merchandise Currency Coupons Given With Every Purchase Over 75c

REDEEMABLE AS CASH ON YOUR NEXT PURCHASE.

MEN'S SCARVES

Gift Boxed—Choice of Popular Colours. 100% All Wool. .....

$1.00

REDUCED TO CLEAR GIRLS' FLANNEL PYJAMAS $1.44

NURSERY PRINTS AND GAY DESIGNS IN A VARIETY OF BRIGHT COLOURS. SIZES 2-6 .....

LADIES' BLOUSES $1.99

EASY CARE TERYLENE IN WHITE & PRINTS. SIZES 10-18. REG. TO 3.98 .....

BOYS' T-SHIRTS

BY NATIONAL MAKER OUTSTANDING VALUE IN LONG SLEEVE T-SHIRTS. CHOICE FOR ASSORTED FABRICS AND COLOURS.

SIZES 8-16. REG. $1.98

$1.69

LADIES' GIRDLES

BUY ONE OF CANADA'S TOP MAKERS S—M—L—XL. PANTY GIRDLES & GIRDLES.

REG. $4.98

$2.77

USE OUR LAY-AWAY PLAN!!

GLAMOR TO TV WEATHER — Elaine Bedard, discovered as a French cover girl eight years ago at age 17, cuddles Gribou, one of two pet poodles, in her Montreal apartment. The model-actress-teacher added her grace and glamor to CBC's 701 television interview show as its weather girl during the summer. (CP Photo).

Elaine Bedard, Glamor Girl Of TV Thinks Women Should Try to 'Please Men' More

By JANET KASK

MONTREAL (CP)—The glamor of a cover girl, the grace and charm of Cio-Cio San, the independence of the modern career girl and the sagacity of the Frenchwoman — all these and more are what Montreal's Elaine Bedard is made of.

The 25-year-old model-actress-teacher blew on to Canada's English television this season like a fresh breeze and has captivated audiences—male in particular — as weather girl on CBC's 7:01 interview show and CTV's Pierre Berton Hour.

Her refreshing candor and gamin - eyed beauty quickly earned her the title of "TV personality."

Elaine is unusual, to say the least. She is one Montrealer who "loves Toronto." She finds the English more admirable than the French in some ways. And she chides North American women for not striving to "please men" more.

Her success story has a different twist, too. It began atop the Eiffel Tower where a photographer discovered her gazing down at Paris. She was 17 and had won a trip to Europe in a Montreal personality contest.

During the next few magic days her picture appeared in such publications as Paris Match and Le Figaro. She was swept off to balls Cinderella-style: At one, a perfume ball, she modelled a Lanvin gown named after the perfume Scandle.

Back home she was to become the most photographed color girl in Canada, called a "photographer's dream" by one prize-winning photographer.

Besides modelling, Elaine has done radio and television work on the French networks for several years, along with acting and cabaret entertaining. She sings and dances, too. Now she owns and runs her own charm school.

The slender five-foot-4½ brunette says that too often "60 per cent of a girl's qualities" are hidden by shyness. She feels Canada should have a system of finishing schools "similar to those in Switzerland and other European countries."

TALKS TO POODLES

An excellent advertisement for her own theories on charm, Elaine finds TV more challenging than live theatre because of the spontaneity. "In the theatre you know what you'll be doing night after night."

But TV has its difficulties. "You must keep renewing yourself and not getting dull for the audience."

Two poodles, Sascha and Gribou, make themselves at home in her tastefully decorated pink and mauve studio. "I love animals," she laughed in a disarming French accent, "but not so much cats as dogs. I have long talks with the poodles."

As for people, she finds the English "more discreet" than the French. "What I like about the English is they don't care what other people do."

When entertaining she likes both male and female audiences. "Women always make comparisons. Too bad we are that way but I guess we won't change."

Young Couple Presented With Gifts

2ND THURLOW — Over 70 friends, neighbors and relatives gathered at the Aid Hall on Friday night in honor of Mr. Harry Aikins and bride who were recen" married.

Right tables of euchre were enjoyed with prizes won as follows: ladies, Mrs. J. Chumbley; consolation — Mrs. C. Brown. Men: Ronald Whalen, consolation — Arnold Mitchell.

Mr. Sam Dean called the gathering to order and invited Harry and Marg to seats of honor and called Mrs. N. Keene who read an appropriate address expressing best wishes of all. Signed on behalf of the community by Mrs. C. Keene, Mrs. F. Tuepah; Mrs. G. Stratton; Messrs. Sam Dean and Jim Keene.

They were presented with a lovely dinette suite and service for six stainless steel flatware by Sam and Jim, assisted by Ronald Mitchell, Cameron Portt.

Harry and Marg made suitable replies thanking all for the lovely gifts.

They also received several lovely individual gifts; a lace table cloth, linen table cloth, vase, roast pan, pillow cases.

All sang, "For They Are Jolly Good Fellows".

Lunch was served, after which dancing was enjoyed.

IMPORTANT FOOD

Hard - shelled winter squash has been an important North American food since the Indian days.

(Advertisement)

Swift, sure way to reduce

Discover how you may lose up to 2¼ lbs. a day without drugs or exercise. Get your copy of "Doctor Reader's Digest...now on sale.

LET DELINE'S

PUT BEAUTY at their feet *this Christmas*

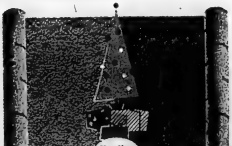

LYRIC (100% Nylon) FOLKSTONE (100% Nylon)

. . . decide on

Harding carpet

For your own family and those special friends, choose a Gift they will enjoy for years to come. Deline's feature a complete range of Hardings Broadloom and Carpeting in your choice of Acrilans, 100% Nylons, Wools, etc. In popular sized Axminster rugs to the finest of Wilton wall-to-wall Broadlooms. Deline's trained carpet men will be happy to serve you.

ASK ABOUT OUR

GIFT CERTIFICATE PLAN

DELINE'S

HOME FURNISHERS

"No Parking Fuss . . . Just drive up to our Front Door and Park"

283 COLEMAN ST. WO 2-3483

OUR POLICY AT Amodeo's

CASH SAVINGS are your BEST SAVINGS

KELLOGG'S—LARGE SIZE
CORN FLAKES 2 for REG. 29c EACH

MOUNTAIN VIEW—FANCY 48 oz.
TOMATO JUICE 2 for REG. 29c EACH

LIBBY'S 15 Oz.
BEANS and PORK 3 for REG. 2 for 39c

FRANCO-AMERICAN BEEF—CHICKEN, MUSHROOM
GRAVIES Mix'em or Match'em 3 for REG. 2 for 39c

49c

BEST QUALITY — BEST BUY — BEST VALUE

GOLDEN RIPE
BANANAS 15c lb.

TALL CANS
Carnation Milk 3 for 43c REG. 2 for 31c

Jello Powders 3 for 26c REG. 3 for 39

DR. BALLARD'S KENNEL CLUB
DOG FOOD 4 for 35c REG. 3 for 43c

MOUNTAIN GOLD
BUTTER 55c REG. 58c

HUMPTY DUMPTY
POTATO CHIPS 39c REG. 49c

MOUNTAIN VIEW—28 oz.
TOMATOES 2 for 39c REG. 27c

SMART'S CHOICE
PEARS 29c REG. 31c

KINGSOL—32 oz.
BLEACH 19c 2c OFF LABEL

Taste Tempting BLACK DIAMOND 8 OZ. OLD WHITE
CHEESE 39c REG. 45c

FLOWERDALE 72's
TEA 79c REG. 89c

LARGE FIRM
HEAD LETTUCE 15c ea.

MINCED BEEF 2 lbs. 79c

FRESH PORK LIVER lb. 29c

HEAD CHEESE 3 lbs. 1.00

LEAN SLICED COOKED HAM lb. 89c

MODESS 2 for 89c REG. 51c

SPECIAL FOR CHRISTMAS—AEROSOL BOTTLE
MAKE IT SNOW 69c Reg. 99c.

CATELLI
SPAGHETTI 29c REG. 37c

OPEN NIGHTS Amodeo's UNTIL 9 P.M.

FREE DELIVERY

109 N. FRONT ST. WO 2-8462
20 BRIDGE ST. W. WO 2-7052

MINIMUM ORDER $7.00. 35c ON SMALLER ORDERS.
DELIVERY HOURS — 10 a.m.—2 p.m.—4 p.m.

SPEAKING of MANNERS

PATRICIA LEWIS

AIDS TO ENTERTAINING

If you're planning to do a lot of entertaining over the holidays, it's well to take stock in advance of the grooming and primping equipment available to guests on the dressing table or in the powder room.

When a woman guest has a snagged hem or a chipped nail, she's often reluctant to seek out a busy hostess and ask for a pin or a bit of polish to do some patch work. A thoughtful hostess plans for such mishaps before they occur and considerately puts "wherewithal to remedy them in full view on the dresser or dressing table.

Many women, when they switch from one handbag to another, often find when they arrive at a party that they've left a compact or a lipstick back home in the brown alligator. If the night is rainy or windy, many a woman yearns to get her hands on a can of hair spray before facing a roomful of people with a wind-blown bob instead of the sleek coif she started out with. That's why it's well to make up a list of "staples" and another of "miscellaneous materials" to make sure the various needs of guests are adequately covered.

A "staples" list might include: face powder; disposable cotton balls or pads, possibly in an apothecary jar; a dispenser filled with cleansing tissues; a jar of cleansing cream or a bottle of cleansing lotion; a selections of lipsticks (pink orange and red are basics); a selection of nail polish in the same shades; polish remover; an emery board, nail file and nail scissors (these might be included in a small kit); hand lotion; a small clothes brush; hair spray; a comb; a liquid make-up base, "just in case"; a box of hair pins and bobby pins; a bottle of cologne and another of perfume in a neutral floral scent that's not apt to be overpowering on anyone.

A list of "miscellaneous materials" that would cover practically anything might include: a sewing kit complete with needles and thread in a variety of colors; a little box of snaps, hooks and eyes and tiny safety pins; a jar or box of buttons in different sizes and colors; a roll of adhesive tape (this comes in handy when a garter flews and a stocking needs an emergency fastener and a roll of scotch tape, which seems to have many uses — from fixing a broken nail to securing a broken strap.

"Must" items, of course, should include a well-lighted mirror, plenty of guest hand towels (decorative and disposable soft paper towels are as appropriate as pure linen), a waste paskt and attractive hand soap. A small floral arrangement, it might be added, always adds a final touch of warmth and color.

Sidney-4-H Club Decides On Name

The second meeting of the Sidney South 4-H Homemaking Club was held recently at Mrs. Meens.

The club decided to call its assembly the "Sidney South Sewing Sisters".

Next meeting is to be held on the evening of December 5 at Mrs. Meens.

The leaders led in a discussion on altering a pattern and in demonstrating on how to prepare the material for cutting. The patterns and material were shown which the members had bought and the leaders discussed the choices.

After the home assignment was given the meeting adjourned.

ANYTIME!
ANYWHERE!
Phone
CENTRAL
RADIO TAXI
WO 2-5353
for
Prompt - Efficient
Taxi Service

SAVE "BIG" IN LIPSON'S TERRIFIC

CHRISTMAS GIFT BAZAAR

Girls' Laminated Kar Coats

A big, big value . . . regularly they sell at $9.95! Light as a feather . . . foam and nylon laminates . . . with button front, two handy pockets . . . quilted lined. Sizes 7-14x years. Choice of red, blue or green. Special Sale price, just .....

6.81

Girls' Suedine Kar Coats

Velvety soft . . . suedine kar coats with fluffy fur fabric collars. Gay plaid linings . . . button front with two pockets. Warm, quilted linings . . . in shades of rust, green, brown. Sizes 7 to 14 years.
Reg. $14.95. Special at just

12.88

Girls' Warm Lined Jeans

In colorful plaids of soft rayon mixture fabric . . . with warm cotton kasha lining. We bought these in quantity . . . regularly they sell at $4.98. Sale price is just $3.92! Sizes 7 to 14. In a wide range of colors. Special, pair

3.92

Girls' Corduroy Slims

In Capri style . . . with vented leg bottoms. Of coarse wale corduroys . . . the washable type . . . in beige or gold color . . . with contrasting colored belt . . . fabric smart patterns. Side zipper . . . two pockets. Sizes 7 to 14. Reg. $4.98. Special . . .

3.67

Boys' Smart Sports Shirts

In plain, smart shades . . . of soft, rayon twill . . . they offer warmth without weight. Featured with concealed collar stays . . . two way collar . . . long sleeves and one pocket. Sizes 8 to 16. Big color range.

Special each .....

1.86

Store Open All Day Wednesdays Until Christmas

Girls' Smart Winter Coats

Cozy, winter-warmth with their quilted linings . . . for the girl 7 to 12 years. Loose, flowing styles which are high fashion with interesting gored and draped backs. Lovely all wool materials . . . with self or fur fabric collars . . . rich shades for this season.

Reduced to just .....

11.91

Misses' and Women's ¾ Suedine Coats

Velvety-soft, suedines in rich tones of beige, green, rust or taupe. Popular ¾ length . . . cosy warmth style . . . with two deep pockets. Featuring stitched yokes . . . and in a choice of self or fur fabric trimmed collars. Special purchase . . . the price a real money-saver! Sizes 10 to 20. Warmly quilted lined, too! Special, each

17.76

Misses' Smart Capri Slims

Slim and trim . . . Capri style . . . with vented leg bottoms. Smartly tailored for smooth, flattering fit . . . with side zipper, button at waist. In a wide choice of colorful, all-over patterns. Sizes 10 to 18. Big value, pair

2.44

Girls' Smart Suedine Kar Coats

Choice of green, red or brown. Soft and supple . . . suede like materials with warm, fur-fabric pile lining . . . which also makes the collar. Button front . . . two flap pockets. Sizes 7 to 14. Reg. $16.95 . . . SAVE $4.07! Each .....

12.88

Kiddies' Pile Fabric Ski Suits

Soft, woolly pile fabric ski jacket with zippered front . . . two pockets . . . with attached, fur fabric trimmed hood. Ski pants with double knees of waterproof nylon . . . quilted lined and in contrasting color. Cosy-warmth . . . for 4 to 6x year olds. A feature value at .....

13.61

Women's Children's Gift Slippers

At featured low prices, too! In corduroy and metallic fabrics . . . plain or in allover or striped effects. Pointed toe style . . . with durable composition sole. Black and colors.

Women's Sizes 4 to 8 Pair 1.87

Children's Sizes 8 to 3 Pair 1.43

Big Pre-Christmas Sale of RUN-PROOF NYLONS

In New Shades for This Season!

Guaranteed runproof by a special process and stitch from welt to Toeguard. Smooth flattering, seamless mesh . . . nylons 400 needle quality . . . in new shades for this season. A wonderful gift too! Select several pairs while you save substantially . . . Featured with new stretchy tops.

Sizes 8½ to 11 Pair

76c

Special Buy in Men's Laminated Coats

Reg. $16.95
SAVE $4.07!

Weightless warmth for men in these smart foam & nylon laminated coats . . . and priced for savings, too! Nylon outer shell comes in green or brown . . . designed with stitched yokes . . . zipper front . . . two deep pockets. Not exactly as sketched. ¾ length style for better protection. Sizes 36 to 44. A rousing sale value, each

12.88

DON'T FORGET TO PUT YOUR COUPONS IN FOR THE BIG "LUCKY PRIZE" DRAW!

Sale! Electric Blankets

Guaranteed 2 full years . . . single control style . . . offering warmth without weight. In pretty pastel shades with deep satin ribbon binding. Twin or double bed size . . . non-allergenic and mothproof. Wonderful gift idea and a money-saver, too! Only .....

13.41

70"x90" Flannelette Blankets

Made by Caldwell . . . a famous make, so soft, fluffy nap that spells wonderful warmth and wear. Full double bed size. 70"x90" . . . with colored end stripes of blue or pink. Whipped singly. EVERY PAIR FIRST QUALITY! Reg. $5.95 . . . Special, pair .....

4.44

Boys' Orlon Pullovers

Of hi-bulk orlon yarns . . . in heavy jumbo stitch . . . that boys like. Long sleeved, V-neck style with colorful, contrasting trim on neck. Big color choice. Sizes S-M-L. Reg. $3.98. NOW ONLY

2.92

Boys' Lined Corduroy Jeans

Big, full cut jeans of finewale corduroy . . . that wash and wear like iron. Well finished . . . with zipper fly . . . half boxer waist. Strong belt loops . . . and 4 pockets (one zippered). In brown, green, etc. Sizes 8 to 16. And look just

3.76

Men's Pure Wool Curling Cardigans

Similar to sketch only with no patterns or brooms . . . and curling stones. Cadet style collar, full zipper front with two big pockets. Heavy jumbo knit . . . pure, pure wool yarns. In 10 smart contrasting colors. Sizes S-M-L. Reg. $18.95. You save $7.00 . . . at this special low price. Sizes S-M-L. Each

11.92

Lipson's
STORES LIMITED (1958)

NO LOWER PRICES IN TOWN

Melrose Women's Institute Visited by District President

MELROSE — The November meeting of the Melrose W I. was held in Melrose Community Hall in the evening with a good attendance. The president, Mrs. M Lagier, opened the meeting and welcomed everyone present and thanked the hostesses Mrs. J. Sherman and Mrs. G Stratton.

Correspondence was read and business transacted. Mrs. J McLaren and Mrs. A. English were chosen as delegates to attend the area convention in Belleville and the two resolutions to be presented at this meeting were discussed.

A photo of the Korean family of Yong Soon Sim (the young girl adopted by Melrose W.I.) was on display and postage on letters to Korea require 6 cents stamp.

DISTRICT PRESIDENT PAYS VISIT

Mrs. Lazier introduced the guest speaker, Mrs. T. Keilty, district president who gave a most interesting talk. She recalled pleasant memories of the School Fairs which were held at Melrose years ago, and at which she had taken part in the Public-Speaking Contest, choosing as her topic "The Value of the Consolidated School."

She brought the W.I. up-to-date on district happenings and reveiwed her visits to several institutes. She reported that the new "Banner" was ready and would be displayed at the area convention and mentioned the recent A.C.W.W. conference in Australia, and compared it to a large wheel which cannot function without the help of the various branches, stressing the importance of the individual member, each with a special talent which helps to give it variety. Do not feel that you can not contribute your being present helps a lot and never overlook the little man.

The ladies 65 years ago formed the Institute to help one another and to improve themselves. They set a high goal for W.I. members with the whole world world as the stage.

The value of co-operation cannot be underestimated so let each one remember the last line of the Mary Stewart Colect "Let us not not forget to be kind"

Mrs. J. McLaren thanked Mrs. Keilty for her thought-provoking talk and presented her with a small gift in appreciation of her visit.

PROGRAM

At this stage, Mrs. Earl Badgley, leader for this month, took charge of the following program: community singing of the "Institute Carol," followed by Mrs. K. McMechan, who dealt with the motto, "Far Awey Fields Look Greener". Mrs. D. Thompson read a short poem, "The Price of Milk," after which Mrs. R. Badgley gave a piano selection. Mrs. J. McFarlane gave a humorous reading, entitled, "Does it Pay to be Honest?" which dealt with the growing of mushrooms and the fertilizer so necessary for their success.

Miss Christine Badgley favored with a dainty tap-dance after which Mrs. E. Pascoe read a poem, "The Farmer Feeds Them All."

Mrs. C. Weese reviewed the highlights of a speech given by Mrs. Haggerty, who had attended the A.C.W.W. Conference in Australia.

Mrs. E. Badgley dealt with an amusing subject, "A Word to Wives," after which Mrs. Thompson favored with a solo, "Friends and Neighbors."

An "Art" contest proved most amusing as three teams competed in drawing an artistic picture with Mrs. McMechan's group proclaimed the winner. This item brought a most interesting program to a close.

Refreshments were served and a social time was spent.

If you want to make goodies for gifts, be a smart operator and bake while the family is out. The sweets Mary Moore gives today invite raiders. One is a chocolate confection and the other is Shortbread-as-you-like-it.

Giftie Cookies

by Mary Moore

One of our offerings today is not a cookie — it is a confection. It made such an impression on our visitors that I became more impressed with it myself by the minute. I am offering to our Bittersweet Balls which my brother and niece and son compare to the light and dark chocolate "truffles" sold at Sprungli's in Zurich in Switzerland.

Both recipes today are of this same high calibre and their purpose is for gifts or holiday and high tea occasions.

WEDNESDAY
(Guests)
Dinner Menu

Yule Meat Pie (see Tuesday—trial run — to serve 5, make half recipe); Tossed Greens; Lemon French Dressing; Cherry Compote (see Monday) topped with Zabaglione (see Monday); Coffee.

BITTERSWEET BALLS
(like Swiss "truffles")

1 6-oz. package chocolate pieces (or 6-oz. semi-sweet chocolate broken)
2-3 cup (1 small can) evaporated milk flavorings—rum essence, peppermint, cinnamon
1-3 cup very finely chopped walnuts (preferably freshly cracked)
1-3 cup desiccated cocoanut
1-3 cup chocolate shot

Melt chocolate in double boiler being sure boiling water below does not touch bottom of top of double boiler: Stir in evaporated milk and cook, uncovered, for 40 minutes, stirring often. At this stage ours measured 1 cup. Divide into 1-3 cup portions. To one add ⅛ teaspoon rum flavoring. To another add ⅛ teaspoon peppermint flavoring, and to the third add ¼ teaspoon cinnamon (powdered). Chill 3 hours. Shape rum flavored chocolate into ¾" balls and roll in the finely chopped walnuts. Shape peppermint flavored chocolate into 1" patties 3-16" thick and coat with the desiccated cocoanut. Shape the cinnamon flavored chocolate into 1⅛" logs 3-8" in diameter and roll in chocolate shot. Place on waxed paper to set. Store these in 1 layer carefully. If to be kept any length of time refrigerate.

SHORTBREAD AS-YOU-LIKE-IT

1 cup butter (room temperature)
½ cup sifted icing sugar
2½ cups less 2 tablespoons sifted all-purpose flour

Cream butter and sugar until light. Add flour and work until blended in and smooth. Then turn out dough onto lightly floured board and knead until dough begins to crack. Flatten dough to round about 8" in diameter and chill, covered, on plate. Roll dough out to ⅛" thickness with lightly floured rolling pin and cut with fancy cookie cutters. Decorated with "silvers", blanched almonds, sliced candied cherries, colored sugars. Bake at 300 deg. Fahr. about 8 to 10 minutes. Do not brown. Preferably underbake. Makes about 4 dozen.

Wife Preservers

To hold green peppers together while baking, stand them in the holes of a cup-cake pan.

Many Friends Honor Newly Married Pair

HALLOWAY—On Saturday evening, about 50 friends from the community gathered at the home of Mr. and Mrs. Ed Emerson to honor the newly-weds, Mr. and Mrs. John Emerson.

Mr. Roscoe Robson was master of ceremonies and presided over a brief program.

Mrs. Elmer Tufts and Mrs. Fred Wellman gave readings.

An address expressing appreciation and best wishes was read by Mrs. Embury Hough, and the presentation of a beautiful gold upholstered swivel rocker chair and a large picture was made by Ronald Denyes and Ray Cronkwright.

John and Carolyn thanked their friends and invited all to visit them in their home in Belleville.

Lunch was served by the ladies and an enjoyable time was spent by all.

KEEP FEMININITY

MONTREAL (CP) — Mayor Elizabeth Wood of New Westminster, B.C., said here that women in public life should strive to keep their femininity because "ladies are treated as ladies should be."

SPECIAL NEWS
For All
SUNDAY SCHOOL TEACHERS
and
SUPERTINTENDENTS
Watch Page 5 in Friday's Paper

Chapter 278 OES Installs Officers at Masonic Temple

CAMPBELLFORD—The Masonic Temple here was decorated with potted plants and ferns on Wednesday night when the annual installation of officers of Campbellford Chapter No. 278 of the Eastern Star was held.

Mrs. Iva Carlaw was installed as Worthy Matron and Mr. Eldon Carlaw as Worthy Patron for the year.

OFFICERS INSTALLED

Other officers installed were: Associate Matron, Mrs. Helen Hall; Associate Patron, Mr. Preston Hall; secretary, Mrs. Catherine Flett; treasurer, Mrs. Gladys Pettey; Conductress Mrs. Maythel Peeling; Associate Conductress, Mrs. Mary Anderson; Chaplain, Mrs. Doris McAdam; Marshal, Mrs. Sarah Moore; organist, Mrs. Elwa Hogle; Adah, Mrs. Margaret Linn; Ruth, Mrs. Marjorie Locke; Esther, Mrs. Ruby Miree; Martha, Mrs. Phyllis Johnston; Electa, Mrs. Orma Dyson; Warder, Mrs. Reta Boulton; Sentinel, Mrs. William McAdam; Installing Officers - Installing Matron, Mrs. Lottie Archer, P.M.; installing Patron, Mr. Don Meyers, P.P.; installing Marshal, Mrs. Cozette Barnum, P.M.; installing Chaplain, Mrs. Laura McMullen, P.M.; installing organist, Mr. Bruce Barnum, P.P.; installing Warder, Mrs. Myrtle Cross; installing Sentinel, Mr. Sidney Hopping, P.P.; floral Marshall, Mrs. Margaret McKeever, P.D. D.G.M.; soloist, Mrs. Carolyn Towns.

They were assisted by Mrs. Helen Marston, G.M., and past matrons and patrons of Campbellford Chapter.

Mrs. Irene Brady, P.M., presented the retiring Matron, Mrs. Helen Meyers with her jewel and Mr. W. H. Brady, P.P., presented Don Meyers with his past Patron's jewel.

Guests were present from Chapters in Port Hope; Colborne; Warkworth; Trenton; Belleville; Marmora; Bancroft; Havelock and Peterborough.

After Chapter closed, Mrs. Maythel Peeling and her committee served lunch and a social hour was enjoyed.

Sydney Jr. F. Hold Court at Aikens Hall

On November 29th at Aiken's Hall at 8.15 the Sidney Junior Farmer court came to order with Wayne Moore presiding. The prosecuting attorney was Rosemary Bush the sheriff was Bob Hamilton. The jury consisted of Barbara Sandercock, Beverley Clapp, Joan Vandervoort, Karl Loney, Carl Grills and the foreman, Arnold Dodds.

Those tried for various crimes such as not going straight home, skipping Conferences and staying up all night were: Francis Frost, Wayne Moore, John Dudgeon, Bob Hamilton, Evelyn Harry, Joan Vandervoort, Janet Hamilton, and Mary Wilman.

All were found guilty and sentenced to punishments which the judge thought suited the crime.

After court adjourned, lunch was served and the meeting was closed with recreation.

Mother's Helper

YOUR YOUNG ARTISTS can make unusual pictures with colored tissue paper, glue and cardboard. Paint the cardboard generously with a half-and-half solution of water and the type of glue that is transparent when it dries. Drop pieces of tissue on the surface, push them into designs with a brush.

TURKEYS
IN ANY QUANTITY
OVEN READY
GRADE "A" IN ALL SIZES 8 TO 25 LBS.
BOXED INDIVIDUALLY, SUITABLE FOR GIFTS
STIRK TURKEY FARM
ROSLIN
Phone TWEED 381R3

AN IDEA FOR CHRISTMAS
Cuckoo Clocks
14.50 to 39.95
Paul Mercier
JEWELLER
289 Front St. WO 2-1634

WILLIAMS' COAT SALE

OUR ENTIRE STOCK OF WINTER COATS IS BEING DRASTICALLY REDUCED TO CLEAR JUST IN TIME FOR CHRISTMAS.

Come in and see our beautiful selection of plain and fur-trimmed, all colors and sizes.

COATS
Regular to 79.98
ON SALE from 19.88

Fur Trimmed COATS
Reg. to 119.98
ON SALE from 39.98

5 COATS
Camel and Wool Assorted sizes.
Regular to 49.98
ON SALE from 29.98

CAR COATS
Regular to 39.98
ON SALE from 10.00

It's Pleasant Shopping at
Williams'
LADIES' WEAR AND MILLINERY
267 FRONT ST. DIAL WO 2-4824

KRESGE'S

LADIES' TOREADOR **PYJAMAS**
Glamorous Rayon Celasuede* pyjamas with lace trim and scoop neck. Soft shades of Pink, Blue and White. S-M-L
$1.98
*Reg. Can. Celanese Tr. Mark
Shortie Pyjamas to match Toreadors above and pants to match $1.98

SWEATERS
Texturized sweaters in new shades for the fashion-conscious woman. These popular "Classic" styles have ribbed waistband, cuffs and fancy crew neck. Assorted colors to choose from including Black and White. Sizes 14 to 20X. Individually gift boxed.
Short Sleeved Pullover $3.88
Long Sleeved Cardigan $4.77

LADIES' **Lounging Pyjamas**
Ladies' Pyjamas with quilted top, oriental or floral design, long sleeves and fastened down front with 4 buttons with Rayon Pants. Each set in box. Assorted Red and Black. S-M-L.
$3.98

ROAST TURKEY DINNER
Cranberry Sauce, Giblet Gravy, Cream Whipped Potatoes, Green Peas, Roll and Butter 60c
CHRISTMAS CAROL FRUIT CAKE ...... $1.00 lb.
Always a favorite with Kresge customers.

SNOWMAN SUNDAE 25c
Remember how much fun it was to build a snowman after the first snowfall? We can create one for you that you will enjoy even more. Nothing but pure joy will be your reaction as this exciting specialty melts in your mouth. Make your holiday season complete — try our Snowman Sundae.

LADIES' NYLONS
Gift pack First Quality Seamless Mesh Nylons. "Fit for a Queen" lithographed envelope with matching box and foil folder. 4 beautiful shades from which to choose. Sizes: 9 to 11.
2 pair in box, only $1.57

TODDLERS' & CHILDREN'S PARTY DRESSES
Nylon - Fancy Cottons - Velvet
Sizes 2 - 3 - 3X and 4 - 6 - 6X.......... $2.98 $3.98 $4.98

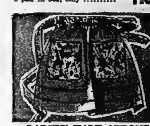

LADIES' HALF APRONS
Nylon half aprons in beautiful plain and printed patterns. Good assortment of colors and styles. Also polished cotton half aprons — full skirt and pockets. Many styles in assorted prints and colors .... 98c ea.

LADIES' SLIP & PANTIE SETS
Rayon Celasuede* slip and pantie sets with embroidered nylon trim. Pants to match. Each set in box. White, Aqua, Gold. Sizes S-M-L .... $1.59 set
*Reg. Can. Celanese Tr. Mk.

AN IDEAL GIFT SUGGESTION
Jersey Acetate Duster — in individual cylinder packages. Assorted fancy prints to choose from.
Sizes: S-M-L $2.99

LADIES' "ARNEL" SLIPS
Permanent pleated trim with lace around bottom and bodice with adjustable shoulder straps. Assorted White, Pink, Blue and Aqua.
Sizes: 32 to 40 .... $2.98

LADIES' HANDBAGS
Excellent assortment of styles in soft vinyl plastic. Assorted colors of Black, Brown and Bone .... $2.98 and $3.98

LADIES' BLOUSES
A new collection of White Terylene Blouses with fancy lace trim. Over-blouse and Jacket styles — individually gift boxed. Sizes 10 to 20. Also a complete assortment of White Cotton Dressy Styles — Individually gift boxed.
Sizes: 10 to 20 .... $2.97 to $3.97

LADIES' SHAGGY HATS
For that new look — the popular pillbox and cloche styles. White, Black Frost, Red, Beige and others $1 98
Attractive fur fabric hats in cloche and pillbox styles. White, Black, Beige and Beaver Brown $2.98

LADIES' GLOVES
Slip-on double-woven nylon gloves in White, Black, Beige, Bisque, Brown and many more fashionable shades. Sizes 6-8 ...... $1.17 pr.

LADIES' VINYL GLOVES
Stretches to fit sizes 6 to 8. Black, Brown & Beige ...... $1.29 pr.

BOXED CUFF LINKS & TIE CLIP SETS
A gift for "him" to treasure . . . tailored or stone sets ...... 98c and $1.98

Men's Dress Shirts
The popular new style with Snap Tab Collar. In white and also the much wanted colored stripes on white background. Sizes 14½ to 16½.
Only $3.98

Men's Sports Shirts
Handsome designs and plaids to choose from. Many colors to please Dad. S-M-L.
$1.98 to $3.98

SATISFACTION GUARANTEED OR MONEY CHEERFULLY REFUNDED

NEW ZEALAND IMPORTED FROZEN

BEEF SALE

WELL TRIMMED
SIRLOIN STEAK lb.
Round Steak (or Roast) lb.
WING STEAK lb.
ROUND END FULL CUT
RUMP ROAST lb.
T-BONE STEAK lb.
Porter House Steak lb.

79c

TURKEY CUTS
LEGS and BREASTS
SPECIAL lb. 59c. SPECIAL

Garden Fresh Fruit and Vegetables

FLORIDA NO. 1 WHITE SEEDLESS
GRAPEFRUIT 10 SIZE 96's SPECIAL **59c**

CALIFORNIA FRESH CRISP
Head Lettuce 2 LARGE HEADS SPECIAL **35c**

ONT. FANCY
McIntosh Apples 5 LB. BAG SPECIAL **25c**

N.B. NO. 1
FLUFFY WHITE KEEPERS POTATOES 50 lb. bag **99c**

PRESSWOOD'S SWEET PICKLED
COTTAGE ROLLS lb. **57c**

IN TOMATO SAUCE
Heinz Spaghetti 6 15-OZ. TINS
CHOICE SLICED
Lee Pineapple 4 20-OZ. TINS
4 VARIETY TO CHOOSE ROBIN HOOD
CAKE MIXES 4 18-OZ. PKGS.
HOLLY
KERNEL CORN 6 14-OZ. TINS

99c

STOKELY FANCY
CREAM CORN 6 15-OZ. TINS
STOKELY FANCY POD
Honey Peas 6 15-OZ. TINS
STOKELY FANCY
Tomato Juice 4 48-OZ. TINS
NATURES BEST
Choice **Tomatoes** 6 28-OZ. TINS

99c

CORONATION LOOSE PAK
STUFFED OLIVES 5-OZ. JAR SPECIAL **33c**
CHASE & SANBORN—12c OFF
INSTANT COFFEE 7-OZ. JAR SPECIAL **89c**
FAB 37c OFF
DETERGENT KING SIZE SPECIAL **$1.11**

REGULAR
SOLO MARGARINE 4 1-LB. PKGS. SPECIAL **89c**
CRISCO — 3c OFF
SHORTENING LB. SPECIAL **36c**
STUART HOUSE 12"
FOIL WRAP 25-FT. ROLL SPECIAL **31c**
SWEET MIXED SWEET RELISH
YORK PICKLES 16-OZ. JAR SPECIAL **29c**

Shop At Dominion And Save

VALUES EFFECTIVE DEC. 5-6-7-8 UNTIL SATURDAY 6 P.M.
25 Victoria Ave. (Herchimer & Bridge St.) Shopping Plaza

DOMINION

FREE GIFTS — FREE GIFTS — FREE GIFTS — FREE GIFTS — FREE GIFTS — FREE GIFTS — FREE GIFTS — FREE GIFTS — FREE GIFTS

SANTA CLAUS SALE

THIS OFFER GOOD ONLY UNTIL DEC. 15

WITH YOUR CHOICE OF

FREE GIFTS

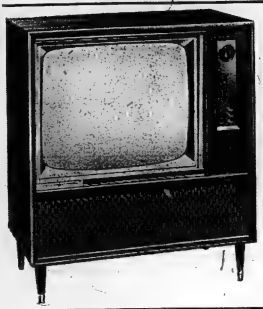

GENERAL ELECTRIC

Model 33T22

CONSOLE TV

- Famous "Daylight Blue" picture tube
- Exclusive Glarejector system
- Full, rich, hi-fidelity sound
- Easy to use, up front controls
- Full power transformer
- Set and forget volume control

$259.95 WITH TRADE

FREE!! Toys or China Gifts Of Your Choice TO THE VALUE OF $25.

GENERAL ELECTRIC Model 74W21

AUTOMATIC WASHER

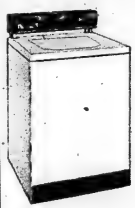

- Extra large, 12-lb. capacity
- Exclusive Filter-Flo washing system
- Fits like a built-in
- Spray and deep activated rinses

$299.95 WITH TRADE

FREE GIFTS Of toys or china of your choice.

VALUED at $25.

GENERAL ELECTRIC

Model 84P11

FILTER-FLO WRINGER WASHER

- Exclusive CGE Filter-Flo washing system
- New perforated clothes guard activator
- End of cycle signals
- Automatic timer
- Detergent dispenser
- Locking castors
- Deluxe safety wringer
- Single lever control

$159.95 With Trade

FREE GIFTS of toys or china of your choice TO THE VALUE OF $20.

DON'T MISS THIS

SALE

With your choice of

FREE GIFTS

Of toys or china of your choice

VALUED UP TO ..... $50.

GENERAL ELECTRIC

Model 14GL21

Refrigerator-Freezer

- Deluxe two-door combination refrigerator-freezer
- 131-lb. roll-out Zero-Zone freezer
- Roto Cold system
- Automatic defrost refrigerator system
- Two adjustable swing-out shelves
- Swing-out vegetable crisper
- Removable, adjustable door shelves
- Butter keeper — egg racks
- Magnetic safety door
- Straight-line design
- Available in Mix-or-Match colors
- H-64", W-30½", D-28"

$449.95 With Trade

FREE Toys or China Gifts OF YOUR CHOICE TO THE VALUE OF **$50.**

GENERAL ELECTRIC

30" AUTOMATIC RANGE

Model 34J21

- Removable oven door
- Large capacity 25" oven
- High speed calrod surface units
- Automatic oven timer — minute minder
- Focused feat broiler
- Full width storage drawer
- Appliance outlet
- No-fog oven window
- Automatic rotisserie optional
- H-47⅛", W-30", D-26⅝"

GENERAL ELECTRIC

RANGES

Priced from .... With Trade $124.95

$229.95 After trade

FREE TOYS OR CHINA GIFTS OF YOUR CHOICE

To The Value Of **$25.**

FREE TOYS OR CHINA GIFTS Of your choice to the value of ..... $15.

GENERAL ELECTRIC Model 69A31

AM/FM STEREO CONSOLE

- Fine furniture styling in genuine walnut veneer ...
- 4 speaker performance
- 16 watts music power
- Garrard "Auto-Slim" record changer..
- Specially designed tone arm
- External pilot light
- Dual sapphire styus
- H-25⅞", W-38½", D-15⅞"...
- (Facility for addition of FM Multiplex adapter)

SPECIAL . . . **$269.95**

CHOWN LIMITED

ENGLISH CHINA GIFTS

HARDWARE Est. 1845

BELLEVILLE PLAZA PHONE WO 8-6777

SPORTING GOODS ELECTRICAL SUPPLIES

FREE GIFTS — FREE GIFTS — FREE GIFTS — FREE GIFTS — FREE GIFTS — FREE GIFTS — FREE GIFTS — FREE GIFTS — FREE GIFTS

Second Section

The Ontario Intelligencer

Pages 15 to 28

BELLEVILLE, ONTARIO, WEDNESDAY, DECEMBER 5, 1962

Liberal Party Will Not Extend Separate School Plan Beyond Present Level

- - Wintermeyer

TORONTO (CP) — Liberal Leader John Wintermeyer has told the legislature that his party would not extend the Roman Catholic separate school system in the province "beyond its present level."

In his reply to the speech from the throne, Mr. Wintermeyer said Tuesday the Progressive Conservative government's proposed legislative program contained "little that was said very clearly and precisely, and it left a great many things unsaid."

He said his party would provide elementary separate schools with a more equitable share of the tax dollar. The leaders of all three parties in the legislature have indicated they favor a more equitable tax share for separate elementary schools.

A brief sent to members of the legislature last October by Ontario's Roman Catholic bishops advocated an extension of the separate school system beyond its present level.

WON'T ESTABLISH

Mr. Wintermeyer said a Liberal government would not establish separate teachers' colleges — also proposed by the bishops.

He said all tax - supported schools, separate or public, would be able to provide a basic high quality of education under what is known as the foundation program of financing.

"This government's throne speeches are rather like a suit of long underwear," the Liberal leader said, "not very stylish but big enough to cover the subject without being too revealing."

He climaxed his speech by moving an amendment to the throne speech which would express regret that the government had failed to enunciate a program of tax adjustments and incentives for industry, failed to introduce a $1.25-an-hour minimum wage for men, failed to introduce labor-management councils and failed "to introduce a comprehensive prepaid, service plan of medical care insurance, without a means test, for all the people of Ontario."

CRITICIZES MOST POINTS

Mr. Wintermeyer's criticism ranged over most of the points of the 7,500-word throne speech which he said illustrated "a sad but inevitable fact of political life that governments are prone to come bearing gifts at election time."

He also told the House that the Liberal party expected the three vacant seats in the 98-member legislature to be filled "without undue delay."

Two of the seats became empty through the deaths of the Conservative members for Halton and Sault Ste. Marie and the third through the resignation of former labor minister W. K. Warrender.)

Mr. Wintermeyer called for redistribution of electoral districts, at present under study by a three - man independent commission, and said that "while the need for redistribution exists in many areas throughout the province, it is most critical in Metropolitan Toronto."

With the largest riding in Ontario having more than 120,000 voters and the smallest fewer than 15,000, he said, "there are many hundreds of thousands (of voters) who are not adequately represented."

The redistribution commission has not yet reported to the House, and Mr. Wintermeyer has pressed Premier Robarts for an indication of when a report might be expected.

PREFERS STUDY

The Liberal leader said the throne speech revealed "that this government prefers a course of study to a course of action, that its thinking is done for it by committees and not by the cabinet, and that it has no policy but expediency."

Although "the throne speech contained references to some 15 committees and commissions—real, promised and imagined," he said, "there was not one reference to the reality of the royal commission on crime nor to the significance of its work for the people of Ontario."

The Liberal party "believes that the vital issues affecting the people of this province are those of full employment and economic growth, of the adjustment of our economy to the challenge of the Common Market and the movement towards free trade by the United States, of the need for greater co-operation between management and labor, of the need for clear-cut, long-range government policies (in agriculture) . . . the need for education equality in elementary and secondary schools, and the need for "a comprehensive, service plan of medical care insurance.

"The speech from the throne is vague and half-hearted about the government's policies and programs in these matters."

'ONLY NIBBLING'

On employment and economic growth, Mr. Wintermeyer said the government's measures were "only nibbling at the problem."

"If the minister (Economics and Development Minister Macaulay) really believes his own statements and advertising that a domestic 'buy Canadian' campaign can create 60,000 more jobs in Ontario, then he is deluding himself and the people of Ontario."

"Consumers in Ontario will buy Ontario products only to the extent that they are competitive in price and quality . . . the essence of the problem, and the responsibility of government, is to assist industry to produce products which are competitive."

Mr. Wintermeyer said a Liberal government's policy would be "to assist the industry of the province to reduce costs by tax incentives, depreciation write-offs and lower rates for hydro-electric power."

It would also establish "an investment and development fund" and "be prepared to form Crown corporations and to share with private investment in the establishment of enterprises . . ."

The Liberal leader advocated the formation of a council of economic advisors, composed of labor, management and agriculture representatives "to study all current economic trends and project their findings into the controllable future."

SUGGESTS COUNCILS

Government should also, he suggested, establish "within each industrial and occupational area labor-management councils," aimed at promoting more co-operation between employers and employees.

Further, "the owners and operators of industry (should) consider the formation of an association of employers authorized to speak for management as a whole, and empowered to consult with government and labor and to negotiate master agreements governing the economic ground rules of our society."

On education, he said the Liberal party is committed to introducing a foundation program for financing, under which a uniform levy would be charged to all land and property, payable to the local school board. "The province will be responsible for the difference between the local uniform levy and the amount that is required to provide a reasonable, high, uniform quality of education."

Canada Has No Nuclear Arms Says P. M.

OTTAWA (CP)—All cabinet members know that Canada has no nuclear weapons, Prime Minister Diefenbaker said Tuesday in the Commons.

This was his reply to opposition Leader Pearson who asked Mr. Diefenbaker to inform his colleagues and the Commons on the subject in view of the remark attributed to Trade Minister Hees in Toronto Monday that Canada has no nuclear arms "as far as I know."

Mr. Hees was reported to have corrected himself after saying originally that Canadian troops in Europe are armed with nuclear weapons.

Mr. Hees said in reply to Mr. Pearson that he had referred to weapons capable of carrying nuclear warheads, not the warheads themselves, and that the reporter had "misunderstood."

This drew jeers from the Liberal benches and cries of "misquoted again."

QUESTIONED FURTHER

Mr. Pearson also questioned Mr. Hees about the statement attributed to him that some government departments are too large to know the details concerning nuclear weapons.

Mr. Hees said he had been asked details about certain weapons and had referred the questioner to the defence department.

H. W. Herridge (NDP—Kootenay West) asked: "Is NATO a nuclear power?"

This question apparently referred to another statement attributed to Mr. Hees that Canadian troops in Europe are armed with the same weapons as NATO forces.

Defence Minister Harkness said NATO is an alliance of 15 nations of which three have nuclear arms.

Four Company Heads Forecast Good Business

HAMILTON (CP)—Presidents of four major Canadian companies Tuesday night gave optimistic forecasts for business in 1963.

The forecasts, given at the Hamilton Chamber of Commerce annual "presidents' panel," were by George H. Blumenauer, of the Otis Elevator Company Limited, C. C. Brannan of the International Harvester Company of Canada Limited, T. M. Mayberry of the Firestone Tire and Rubber Company of Canada Limited, and Frank H. Sherman of Dominion Foundries and Steel Limited.

Harold J. Clawson, vice-president of the Steel Company of Canada and moderator of the panel, said in summing up:

"It is quite apparent that the panelists are cautiously but unanimously bullish on business prospects. Next year will be at least as good as 1962 and probably a little better.

"It looks as though the economic growth which slackened a few years back, resulting in a serious unemployment problem last year, has received some new momentum with consequent benefits for everyone."

Steel, based on Dofasco 1962 results that were the best in its history, expects a five-per-cent annual increase in tonnage in the next five years.

MAKE FORECASTS

Some other forecasts made during the discussion:

The automobile industry, now completing its second-best year on record, expects production and sales to slacken only slightly from 1962's pace.

Rubber tire sales may hit 10,000,000 up 500,000 from 1962.

Farm equipment sales on the domestic market are expected to remain stable while the export market expands.

625 Reindeer Will Be Shot To Thin Herd

REINDEER STATION, N.W.T. (CP) — The annual slaughter of reindeer is under way at this Mackenie River Delta settlement 1,200 miles northwest of Edmonton.

The meat from the slaughtered animals is sold to residents in the delta area and other communities in the Far North.

Graeme Douglas, assistant superintendent of game for the Northwest Territories, says 625 animals will be shot here. Seventy-five reindeer were slaughtered last month at Tuktoyaktuk, on the Arctic Coast about 65 miles northeast of Reindeer Station.

The number of animals to be slaughtered this year is larger than usual.

"The herds are growing at a fast rate and are becoming larger than we are set up to handle," Mr. Douglas said. The present reindeer population in the territories is about 5,000.

OFFICER RETURNED

HALIFAX (CP)—A Canadian naval officer missing for more than six months was returned here in custody Tuesday night to face possible disciplinary action. Lieut. Oliver Grenon, 35-year-old former weapons officer aboard the destroyer - escort Kootenay, attempted to conceal his face from photographers after arriving at the Shearwater Naval air station near Dartmouth, N.S.

Senators Will Call Each Other by Their Names

OTTAWA (CP)—The honorable members of that August body, the Senate of Canada, have finally got around to calling each other by their names, after 95 years.

The senators Tuesday night unanimously abolished a rule requiring them to refer to colleague only by their official designations.

Thus, when senators formerly addressed or referred to Senator Wallace McCutcheon, minister without portfolio and a key adviser to Prime Minister Diefenbaker, they had to call him "the honorable senator from Gormley."

Each senator chose his official designation after his appointment and most of them selected the name of their home town or county. But there were some interesting variations on the theme.

Senator Charles (Chubby) Power is the senator from Gulf, Senator Calixte F. Savoie is from L'Acadie, and Senator Michael G. Basha is from West Coast.

The rule was described Tuesday night as "completely illogical," "rather childish," "artificial" and "silly."

"After all, why do we have names?" remarked Senator J. W. deB. Farris (Vancouver South), who introduced the motion.

Senator H. deM. Molson (Alma) said the rule has been broken more often than it had been observed anyway.

Senator Jean-Francois Pouliot (de la Durantaye) suggested that the Senate "put the axe" to other rules "of a past age." For example, why not call the House of Commons by its name, instead of referring to it as "the other place."

He said the rules were the throwbacks to the old days in Britain when the House of Commons and the House of Lords were locked in a power struggle and "the big barons were jealous of the power of the little barons."

Adlai Stevenson May Be On Way Out Over Cuba

By HAROLD MORRISON
Canadian Press Staff Writer

Adlai Stevenson may be on his way out as a power and influence in the Kennedy administration. The Cuban crisis has raised the stature of those who advocate a tougher line against communism.

The perfunctory support President Kennedy gave to Stevenson's struggling defence against a magazine article (Saturday Evening Post) attack appears to be an indication that the man who twice sought the presidency and failed is losing his influence with the administration.

Stevenson may continue as U.S. ambassador at the United Nations but the magazine article, accusing him of having sought a more cautious line before the president decided to blockade Cuba, undoubtedly undermined his prestige.

The trend seems to follow the path that led to the downfall of Chester Bowles, another liberal who quarrelled with the more conservative elements of the Kennedy team. Reports of Bowles' expected removal as undersecretary of state were denied amid public whisperings of his ineffectiveness until it was announced that he was switched to a White House post that now has proven obscure and without influence.

Both Chester Bowles and Adlai Stevenson have advocated a kind of liberalism that appears to be out of tune with the times in the United States. Stevenson appeals to the intellectual. He thinks in terms of an eventual world government, or something akin to that, and believes the Communists can be brought into the world community through peaceful persuasion.

But Kennedy's hard-line policy on Cuba paid off. He got the Soviet nuclear weapons out of Cuba without war. He forced the Russians to retreat. Barring some great misadventure, Kennedy's re-election in 1964 appears assured. He now can afford the luxury of reorganizing his administration to bring in men with ideas more closely akin to his own.

Stevenson may continue to speak at the UN; may continue to attend cabinet and national security council sessions, but his words may lack the authority they once had.

Police Officer Says Others Shared in Loot

CLEVELAND (AP)—A veteran city patrolman who was trapped in the act of a burglary said Tuesday 10 other policemen shared in the money he took in a series of thefts, Police Chief Frank Story reported.

William Marlowe, 40, a patrolman on the city force for 11 years, was arrested early Monday after he came out of a lumber company office on the West Side.

Police said he admitted the $67 in marked bills he had in his possession were taken from a safe inside the lumber firm. Marlowe's superiors said they had put the money there to trap him.

Police continued to question him and they said he signed a statement early this morning implicating other patrolmen in his West Side district.

The police chief, who is heading the investigation, quoted Marlowe as saying he took the money from 20 places since June, 1961, because he was in financial trouble. Story said an estimated $2,000 to $3,000 was taken during that time but no merchandise as far as he could determine.

"I'm astounded by this whole thing," said Story. "I'm not convinced all these men are guilty. None of those implicated has admitted nor denied the accusations. Possibly they were frightened and didn't know what to do at the time."

Marlowe, a father of seven, has resigned from the force. Story said he would be charged with burglary and larceny.

Council Turns Deaf Ear to Owner's Plea

OAKVILLE (CP)—Town council turned a deaf ear Monday night to A. P. Groote's plea to protect his family from bearded neighbor Peter Stickland's 36 pet alligators and crocodiles.

Mr. Groote said the crocodiles violated his moral right to quiet enjoyment of his property. He said the odor from Stickland's, and the danger to children, seriously deteriorated his property's value.

Mr. Groote added: "I do not want my wife and two small children maimed. It is council's duty to provide protection."

Council refused to reconsider its stand on a proposed bylaw which would ban crocodiles and alligators from residential areas. Council decided last week not to proceed with the bylaw.

Councillor McLean Anderson said he noticed no foul odor when he visited Mr. Stickland's home and recalled that Mr Stickland had agreed to build an eight-foot fence around his property to prevent the reptiles from escaping.

Nehru Inspects Front Lines In Assam Area

NEW DELHI (Reuters) — Prime Minister Nehru flew to Assam today to inspect Indian front lines along the disputed northeast frontier with Communist China.

Informed sources here said Nehru would meet local army commanders and repatriated troops and judge for himself the extent of the Chinese cease-fire and withdrawal after fierce border fighting last month.

Tuesday, a 23-man party of doctors and stretcher bearers left Tezpur, the key Indian post in Assam, for the Chinese-held post of Bomdila to repatriate 53 wounded Indian prisoners taken during the fighting.

Cannot Be Sure Blast Will Stop Oil Well Fire

MEDICINE HAT, Alta. (CP) Fire at a natural gas well southeast of here continued running wild today and famed fire-fighter Red Adair says he can't guarantee he can put it out.

"This fire is mean," Adair, his face red from the heat, said Tuesday.

The blaze, on the Pendant d'Oreille field, has been burning for four days. Home Oil Company, one of four firms which have an interest in the well, called in the 47-year-old Texas battler last weekend.

Adair, noted for his success in extinguishing oil and natural gas fires, said "there are a lot of technicalities, like the fact that this well is connected to two productive gas levels. Who knows what will happen if the lower-level connection erupts to join the stream flowing now."

The well, in a gully on the open prairie 15 miles north of the Alberta - Montana boundary, is spewing about 20,000,000 cubic feet of natural gas into the air each day.

Adair said he can only hope that his plan to use a charge of high explosives will extinguish the fire. The explosion is designed to create a huge vacuum at the well-head, putting out the flame.

"It's worked on other similar fires," he said. "But you don't write a guarantee."

Adair plans to set off the explosives probably Thursday.

Former M. P. Takes Blast at Certain Group

MONTREAL (CP) — John Pratt, a former member of Parliament, said Tuesday a group of members in Ottawa, "bored with its own inadequacy, has often been found drinking or playing cards in some remote member's office."

He was commenting, in a radio broadcast, on recent charges that some members of a parliamentary delegation to the last NATO conference in Paris were "ill-prepared, often uninterested and sometimes without talent."

The charges, made in Montreal- La Presse, also said "a certain number of delegates were not seen at any time during the conference, spending their nights in Pigalle and sleeping by day." Pigalle is one area of night-life in Paris.

One of the greatest "of the many shocks awaiting a conscientious member of Parliament," Mr. Pratt said, "is to find a number of elected representatives in Parliament who not only lack ability to handle their jobs properly but who are either completely unaware of their incompetence or don't give a damn . . ."

Mr. Pratt was defeated in the June 18 federal election in Jacques Cartier constituency by Liberal Raymond Rock. He had won the seat in the 1957 and 1958 general elections.

Car Insurance Rates Will Be Up Next Year

TORONTO (CP)—Car insurance rates in Ontario will increase an average of eight per cent next year, the Canadian Underwriters' Association announced Tuesday.

The association said rate increases will vary from four to 15 per cent, depending upon area.

The association, representing 100 auto insurance firms, roughly half the number in the province, said rates are expected to go up by four per cent in the Metropolitan Toronto area and by slightly less in Niagara Falls, Oshawa, Sudbury, Timmins, Kirkland Lake and northeastern Ontario.

All other areas will have larger increases, runing as high as 15 per cent in Windsor.

Accidents in Ontario were up five per cent last year and the average cost of each accident increased by three per cent to $347.

The average boost of eight per cent is two per cent lower than the average increase which the All-Canada Insurance Federation predicted last month for the whole country.

Fluent Bilingual Witness Insists on Giving Evidence In French Before Inquiry

OTTAWA (CP)—The Seafarers' International Union of Canada (Ind.) has put its side of the story of labor dissension on the Great Lakes before the norris shipping inquiry in English, French and Greek.

And Mr. Justice T. G. Norris, who is conducting the searching investigation of labor strife, has indicated he'll hear pertinent testimony in almost any language—if necessary.

But Tuesday, when the SIU insisted that French be used for a fluently bilingual witness, the Vancouver jurist showed some impatience.

He granted the union the right to present evidence in French, bringing in a translator to interpret the testimony, just as he provided a translator last week for some Greek-speaking SIU members.

But he also accused the SIU of trying to obstruct his inquiry, slow down the proceedings and create a cause celebre over the language issue.

'TRYING MAKE HEADLINES'

"You are trying to make headlines," he told SIU counsel Joseph Nuss.

Mr. Nuss insisted that Bernard Boulanger, $15,000-a-year administrator of the Canadian Seafarers' welfare plan, be allowed to give his evidence in French.

'If you as counsel . . . give me your word of honor that this witness in your opinion needs a interpreter, then you will have it," said Mr. Justice Norris.

"I can transmit to the commission that this witness wishes to testify in French, that his mother tongue is French and that in communicating he feels more at ease and expresses himself better in French," said Mr. Nuss.

"Well," said the judge, "we will have it."

Raymond Robichaud, senior parliamentary interpreter, translated Mr. Boulanger's answers to questions in English from Mr. Nuss.

Then the SIU lawyer decided that he should also ask his questions in French — even though the judge had suggested that English be used whenever possible to speed up the inquiry

'NOT HELPFUL'

"If you want to go along that way, you go ahead, but I have said that this is going to slow the whole thing up and it isn't helpful," said Mr. Justice Norris.

"I have the greatest respect for the witness" desire to speak in his mother tongue. That is right. But with the greatest respect it is not your mother tongue at all."

"The right exists — whether it is my mother tongue or not," insisted Mr. Nuss, who is fluent in both English and French.

The question and answer process began again—in French, with translation each way.

Sometimes the witness slipped up — and startled to reply in English, then stopped and reverted to French.

The language issue grew hot again when J. A. Geller, a Toronto lawyer for Upper Lakes Shipping Limited, began his cross-examination of Mr. Boulanger—in English.

The SIU insisted that his questions be translated into French.

Once again, the judge acceded to the request—but rebuked the union for delaying tactics and headline-hunting.

At one point Mr. Boulanger blurted out a whole answer in English — and provoked loud laughter.

He suggested that a telephone document shown him by Mr. Geller could be easily falsified.

The loud guffaws came from lawyers and others who knew that the document had been filed earlier by the SIU itself.

Residents Concerned About Money for New Fortress

LOUISBOURG, N.S. (CP)—A housewife peered through the living-room window of her hillside house and saw the familiar rolling lawn, gravelled road and peaceful waters of Louisbourg Harbor.

But this is soon to change.

Her family and about 45 others will lose their homes to make way for reconstruction of Fort Louisbourg. The families live on a strip of land between the fortress and the town of Louisbourg.

They learned this week that the Nova Scotia government will expropriate their lands to make way for a $12,000,000 program for partial reconstruction of the old French fortress.

News of the expropriation, to be completed in about two years, was met with mixed feelings.

DOESN'T LIKE IT

There were men like Fred Cunnington.

"I don't like it," he said. "It's the worst thing that has ever happened here. They should have spent the money over there at the fort and left us alone. There was no need to take up land for miles around."

Fifty - seven acres comprise the actual fort site. But 20 square miles will be involved so that landing and battle points can be included in the reconstruction.

Meanwhile, in her own home on the hillside, the housewife —who asked that her name not be used—turned away from her window.

"Our people have lived here for generations," she said. "At one time they lived over right where the fortress is. When they made it a park in 1929, the people were moved out. They settled over here. Now they have to go again. It seems to me unfair to ask people to move twice in a lifetime."

Industry Minister E. A. Manson has promised the government will move slowly and offer all assistance to persons affected.

LIKES MARTIAL LAW

SEOUL (AP)—The South Korean military junta today lifted martial law, in effect since the May 1961 coup that brought the military rulers to power. The action came 12 days before a new constitution proposed by the junta will be put to a referendum.

Canada House In New York Has Been Sold

TORONTO (CP) — Canada House in New York City has been bought by American interests.

Purchase of the 26 - storey, $11,000,000 office building on Fifth Avenue was announced Tuesday by the buyers, Webb and Knapp Incorporated. The price was not disclosed.

Webb and Knapp held a half-interest in the building from February, 1957, to December, 1960, when Canadian ownership became complete.

Ray Lawson, the former Ontario lieutenant-governor and former consul-general in New York who received the idea of Tuesday night that since the federal government wants more United States dollars in the country, it was more patriotic of the owners to sell the building than retain it.

Mr. Lawson spoke as president of Canada House (New York) Limited.

After the federal government let it be known earlier this year that it would not be interested in acquiring the building, the company made known in New York that an offer to buy would be entertained, he said.

Mr. Lawson said that he and the other 27 original sponsors who each put up $100,000 to start the project did not want to make any money out of it.

COULD HAVE OBTAINED

He said the government could have obtained the building at any time for less than it cost, or it could have been had by the government at no cost at the end of its amortization period in about 25 years.

The building, often cited for its architectural excellence, was first proposed in 1953, and completed in 1958.

The idea of its sponsors was to provide a structure to house all Canadian government offices in New York, as well as Canadian business firms. Canadian consular and travel offices are in the building now.

The name Canada House is to remain.

LOBLAWS NOW!

This is the **BIG WEEK** TO WIN A 1963 **PONTIAC** or **1,500,000 STAMPS**

a Christmas Bonus

2 MORE WEEKS
2 MORE CARS
2 MILLION MORE STAMPS!

REMEMBER — THERE ARE STILL 60 BIG PRIZES OF UP TO 50,000 LUCKY GREEN STAMPS DURING THE NEXT 3 WEEKS!

COMPLETE DETAILS ON ENTRY BLANKS

PRICES EFFECTIVE DEC. 5, 6, 7, 8

1500 EXTRA STAMPS

SPECIAL! GOLDEN BELL FANCY
RED COHOE SALMON 73-OZ. TIN **41¢**

SPECIAL! MRS. HAMILTON'S
MINCEMEAT 1-LB. CTN. **29¢**

SPECIAL! KENT
CHOICE TOMATOES 2 20 FL. OZ. TINS **25¢**

SPECIAL! KING'S CHOICE
DESSERT PEARS CHOICE 2 15 FL. OZ. TINS **27¢**

SPECIAL! 30¢ OFF REG. PRICE
TIDE KING SIZE PACKAGE **1.11**

SPECIAL! DELSEY — ASSORTED COLOURS
TOILET TISSUE 2 1 ROLL PKGS. **57¢**

SPECIAL! THRIFTY-PAK
CHOCOLATES 1-LB. BOX **79¢**

SPECIAL! LOBLAWS KITCHEN PRIDE
APPLE PIE REG. PRICE 45¢ EACH **39¢**

SPECIAL! BRODERS FANCY FROZEN
MIXED VEGETABLES 2-LB. POLY BAG **41¢**

SPECIAL! BROOKPARK FANCY FROZEN SLICED
STRAWBERRIES 2 10-OZ. PKGS. **65¢**

SPECIAL! McCORMICK'S
Snackers 5-OZ. PKG. **25¢** 14-OZ. PKG. **45¢**

SPECIAL! McCORMICK'S
CHEESE SNACKERS 5-OZ. PKG. **29¢**

SPECIAL! HOSTESS
Bonnie Shortbread 4 1-LB. CELLO PKGS. **33¢**

SPECIAL! HOSTESS
Festive Shortbread 14 OZ. PKG. **33¢**

SPECIAL! IMPORTED LAMB — ROAST, CHOPS, STEW
LAMB in the BASKET LB. **21¢**

SPECIAL! SHORT SHANK — WHOLE OR HALF
MEATY LAMB LEGS LB. **51¢**

SPECIAL! MEATY
Pork Side SPARE RIBS LB. **49¢**

SPECIAL! SEE COUPON FOR EXTRA STAMPS
FRANKFURTS SWIFT'S PREMIUM 1-LB. PKG. **49¢**

• FRESH FROZEN FISH — PAN READY •

SPECIAL! CHOICE
HADDOCK FILLETS 1-LB. PKG. **39¢**

SPECIAL! HEADLESS AND DRESSED
LAKE SMELTS 1-LB. POLY BAG **27¢**
AVAILABLE IN MOST MARKETS

HICKORY SMOKED — NO BONE — MINIMUM FAT
SPECIAL! B.N.
COOKED HAMS 5-LB. TIN **2.75**
Ideal to have on hand for Snacks, Entertaining, Suffets & Gift Baskets

ORDER YOUR **CHRISTMAS TURKEY NOW** FOR THE BEST SELECTION

GARDEN FRESH FROM CALIFORNIA! MILD, TENDER! JUST DELICIOUS!
BROCCOLI LARGE SIZE BUNCH **29¢**

GARDEN FRESH FROM CALIFORNIA! NEW CROP! LONG, SLENDER, CRISP
BUNCH CARROTS 2 LARGE ORIGINAL BUNCHES **29¢**

GARDEN FRESH FROM FLORIDA! No. 1 GRADE! CRISP, GREEN SLICERS!
CUCUMBERS 3 GOOD SIZE **29¢**

75 EXTRA STAMPS — WITH COUPON AND PURCHASE — One 4 fl. oz. bottle SHOOM 2IN1, or DRY SHAMPOO — P5 — Coupon Expires Dec. 12

75 EXTRA STAMPS — WITH COUPON AND PURCHASE — One 12-oz. Tin GOOD-AIRE — P2 — Coupon Expires Dec. 12

75 EXTRA STAMPS — WITH COUPON AND PURCHASE — One Economy Tube GLEEM TOOTH PASTE — P5 — Coupon Expires Dec. 12

50 EXTRA STAMPS — WITH COUPON AND PURCHASE — One 5-fl. Tin CLEAR PASTE AERO WAX — P5 — Coupon Expires Dec. 12

75 EXTRA STAMPS — WITH COUPON AND PURCHASE — One Economy Bottle EGG SHAMPOO or DRY SHAMPOO — P4 — Coupon Expires Dec. 12

50 EXTRA STAMPS — WITH COUPON AND PURCHASE — One 4-oz. Jar INSTANT COFFEE NESCAFE — P7 — Coupon Expires Dec. 12

50 EXTRA STAMPS — WITH COUPON AND PURCHASE — Volume 12 RAND McNALLY'S ILLUSTRATED ATLAS OF TODAY'S WORLD — P6 — Coupon Expires Dec. 12

50 EXTRA STAMPS — WITH COUPON AND PURCHASE — One 4-oz. Jar GATTUSO PLAIN QUEEN OLIVES — P9 — Coupon Expires Dec. 12

50 EXTRA STAMPS — WITH COUPON AND PURCHASE — One 64 fl. oz. tin CORONATION APPLE or BREAKFAST ORANGE FRUIT DRINKS — P4 — Coupon Expires Dec. 12

50 EXTRA STAMPS — WITH COUPON AND PURCHASE — One King Size Tube HAIR DRESSING BRYLCREEM — P11 — Coupon Expires Dec. 12

50 EXTRA STAMPS — WITH COUPON AND PURCHASE — One 20-fl. Jug NEW BRUNSWICK POTATOES — P42 — Coupon Expires Dec. 12

25 EXTRA STAMPS — WITH COUPON AND PURCHASE — One 14-oz. Jar LOUIS SAAB PICKLES — P10 — Coupon Expires Dec. 12

50 EXTRA STAMPS — WITH COUPON AND PURCHASE — One 32 fl. oz. tin CLEANER MR. MAGIC — P10 — Coupon Expires Dec. 12

25 EXTRA STAMPS — WITH COUPON AND PURCHASE — One 5 fl. oz. Tin LIGHTER FLUID RONSONOL — P14 — Coupon Expires Dec. 12

25 EXTRA STAMPS — WITH COUPON AND PURCHASE — One 10-oz. Tin DRAIN CLEANER GILLETTS — P19 — Coupon Expires Dec. 12

25 EXTRA STAMPS — WITH COUPON AND PURCHASE — One 20 fl. oz. Jug GIANT CROCK PICKLES — P19 — Coupon Expires Dec. 12

25 EXTRA STAMPS — WITH COUPON AND PURCHASE — One 14-oz. Pkg. PETTY CHICKEN PIE CRUST MIX — P19 — Coupon Expires Dec. 12

25 EXTRA STAMPS — WITH COUPON AND PURCHASE — One Jar MILLER'S ZOOMIE DILL STICKS — P36 — Coupon Expires Dec. 12

25 EXTRA STAMPS — WITH COUPON AND PURCHASE — Two 7-oz. Pkgs. GENERAL MILLS CHEERIOS — P20 — Coupon Expires Dec. 12

25 EXTRA STAMPS — WITH COUPON AND PURCHASE — Two 8 fl. oz. Pkgs. MOTHER PARKER'S HOT CHOCOLATE — P17 — Coupon Expires Dec. 12

25 EXTRA STAMPS — WITH COUPON AND PURCHASE — One 24-oz. Pkg. FARM HOUSE FROZEN MINCE PIE — P32 — Coupon Expires Dec. 12

25 EXTRA STAMPS — WITH COUPON AND PURCHASE — One 24-fl. Poly Bag STONEY'S FROZEN FANCY PEAS — P33 — Coupon Expires Dec. 12

25 EXTRA STAMPS — WITH COUPON AND PURCHASE — All Varieties MONARCH SNAP DOODLE COFFEE CAKE MIX — P34 — Coupon Expires Dec. 12

25 EXTRA STAMPS — WITH COUPON AND PURCHASE — One 12-oz. Tin LUNCHEON MEAT PREM — P21 — Coupon Expires Dec. 12

25 EXTRA STAMPS — WITH COUPON AND PURCHASE — One 15 fl. oz. Jar PFEIFFER'S COLE SLAW DRESSING — P24 — Coupon Expires Dec. 12

25 EXTRA STAMPS — WITH COUPON AND PURCHASE — One Package of 40 BLUE RIBBON TEA BAGS — P27 — Coupon Expires Dec. 12

25 EXTRA STAMPS — WITH COUPON AND PURCHASE — Two Pkgs. of 10 SOAP PADS BRILLO — P28 — Coupon Expires Dec. 12

25 EXTRA STAMPS — WITH COUPON AND PURCHASE — One 20-oz. Tin E. D. SMITH PINEAPPLE PIE FILLING — P25 — Coupon Expires Dec. 12

25 EXTRA STAMPS — WITH COUPON AND PURCHASE — One 1-lb. Pkg. PARKAY COLOR-SERVE MARGARINE — P30 — Coupon Expires Dec. 12

25 EXTRA STAMPS — WITH COUPON AND PURCHASE — One 48-oz. Tin SUNRYPE ORANGE CRYSTALS NECTAR — P31 — Coupon Expires Dec. 12

25 EXTRA STAMPS — WITH COUPON AND PURCHASE — Any One of 14 Titles GOLDEN LIBRARY BOOK OF KNOWLEDGE — P22 — Coupon Expires Dec. 12

25 EXTRA STAMPS — WITH COUPON AND PURCHASE — One 1-lb. Carton CREAMED SASCO HONEY — P29 — Coupon Expires Dec. 12

25 EXTRA STAMPS — WITH COUPON AND PURCHASE — One 12-oz. Jar ROBERTSON ORANGE MARMALADE — P34 — Coupon Expires Dec. 12

25 EXTRA STAMPS — WITH COUPON AND PURCHASE — One 32 fl. oz. VEL LIQUID DETERGENT — P35 — Coupon Expires Dec. 12

25 EXTRA STAMPS — WITH COUPON AND PURCHASE — One Giant Pkg. POWDEX SUPER SUDS — P36 — Coupon Expires Dec. 12

25 EXTRA STAMPS — WITH COUPON AND PURCHASE — Three Jergens Bars WOODBURY PINK BEAUTY SOAP — P23 — Coupon Expires Dec. 12

25 EXTRA STAMPS — WITH COUPON AND PURCHASE — Two 14-oz. Tins PAIN-EXPELLER CUT WAX OR GREEN LIBBY'S BEANS — P26 — Coupon Expires Dec. 12

25 EXTRA STAMPS — WITH COUPON AND PURCHASE — One 48 fl. oz. tin ASHALOM VEGETABLE OIL — P39 — Coupon Expires Dec. 12

25 EXTRA STAMPS — WITH COUPON AND PURCHASE — One 24-fl. Pkg. SWIFT'S PREMIUM FRANKFURTS — P40 — Coupon Expires Dec. 12

25 EXTRA STAMPS — WITH COUPON AND PURCHASE — Any 4 Tins MAZOLA SOFT DRINKS — P37 — Coupon Expires Dec. 12

25 EXTRA STAMPS — WITH COUPON AND PURCHASE — One 8-oz. Pkg. GENERAL MILLS CEREAL TOTAL — P41 — Coupon Expires Dec. 12

25 EXTRA STAMPS — WITH COUPON AND PURCHASE — One Cello Pkg. FRESH TOMATOES — P43 — Coupon Expires Dec. 12

25 EXTRA STAMPS — WITH COUPON AND PURCHASE — Any One Bunch DELICIOUS BANANAS — P44 — Coupon Expires Dec. 12

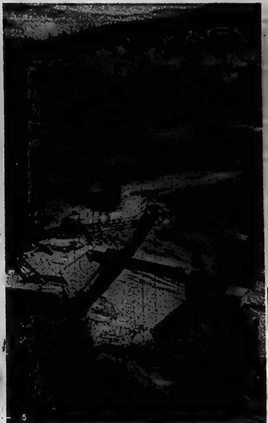

START HYDRO PROJECT—Huge shovels and trucks are used to excavate a channel to divert the Peace River in northeastern British Columbia from its existing bed by mid-1963. When diversion is completed, contracts will be let for actual work on the 650-foot $100,000,000 Portage Mountain dam. — (CP Photo)

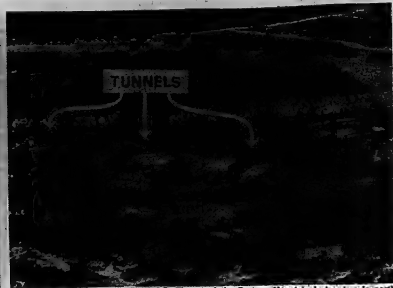

BLAST DIVERSION TUNNELS—Three tunnels, 48 feet in diameter and 2,500 feet long, are being blasted under the west bank of the Peace River to divert waters around the site of the Portage Mountain hydro dam in northeastern British Columbia. The diversion work will cost $16,000,000. (CP Photo).

Tale of Two Rivers Gives Indication of New Progress As B. C. Enters a New Year

By JIM PEACOCK

VANCOUVER (CP) — The authors of British Columbia's tale of two rivers give indications of new chapters of progress as the province enters a new year.

The romances, centred on the hydro-electric potential of the Columbia and Peace Rivers, remained stormy through much of 1962, but one honeymoon was begun and, as the year approached its end, plans seemed near completion for another wedding.

The story developed on many fronts in 1962—on the banks of the Peace River, in the B.C. legislature, in Parliament, in the courts, and in the privacy of negotiations between Ottawa and Victoria and between Canada and the United States.

First major construction contracts were let and work was begun on the vast Peace River project. As the year was ending, 700 men were half way through the $16,000,000 job of diverting waters around the site of Portage Mountain Dam, a $100,000,000 structure for which contracts are to be let before mid-1963.

B.C. POWER MERGED

In the B.C. legislature, where the previous year the government expropriated engineering studies from Peace River Power Development Company and took over the giant B.C. Electric Company, the B.C. Electric was merged with the publicly owned B.C. Power Commission.

The new agency was called B.C. Hydro and Power Authority and was made responsible for public development of both the Peace, where it was decided the cost of power developed privately would be too high, and the Columbia.

At the same time the government changed the terms of the B.C. Electric take-over, a move aimed at defeating court action taken by B.C. Power Corporation, former parent company of B.C. Electric, to have the special expropriation legislation declared invalid.

The court action went ahead in 1962, opening May 1 and continuing to the year end. No decision is expected from the B.C. Supreme Court for several months.

ASSETS FROZEN

The Supreme Court of Canada entered the tale, too, ordering — on appeal of earlier B.C. court decisions—that the assets of B.C. Electric be held under control of a court-appointed receiver until the validity test was decided.

Effectiveness of the order may be comparable, however, to the king's men and humpty-dumpty, since the B.C. government had merged B.C. Electric with the Power Commission by the time the Supreme Court order was made.

Negotiation and parliamentary action revolved around the Columbia project, on which an international treaty signed by Canada and the U.S. early in 1961 set out terms of construction and benefit sharing, but on which Ottawa and B.C. have not settled fully the means of financing the $450,000,000 works in B.C.

Premier Bennett has insised hat he be allowed to obtain the money by selling in the U.S. on long-term basis all of the province's share of so-called downstream - benefit power — under the treaty B.C. gets half the power generated at U.S. Columbia installations as a result of storage in B.C.

FEDERAL POLICY CHANGE

The Progressive Conservative government in Ottawa had insisted this power be returned to B.C. as power.

After the June federal election which reduced the Conservatives to a minority government, Mr. Bennett held private talks with federal authorities in Ottawa. A few weeks later, in the speech from the throne, the federal government announced a policy change which apparently will permit sale of the downstream - benefit power as demanded by B.C.

Negotiations with the U.S. followed, presumably to establish the price at which the downstream-benefit power will be sold, and they were continuing as the year-end approached.

If they are successful, only one major step will remain before construction gets under way on the Columbia in B.C., the ratification by Parliament of the international treaty which the U.S. Congress already has approved.

WORK STARTS SOON

Premier Bennett said in September that with ratification within a few months, Columbia construction would be started before the end of March, 1963.

Premier Bennett made at least two trips to New York late in 1962 to meet with financial institutions which he expects will lend B.C. the money to complete the Peace project, to cost about $450,000,000 by the time first power is produced there in 1968.

He has said B.C. will build the Columbia projects only if the downstream - benefit power sales will pay for them, and he expects they will.

2nd Thurlow

2ND THURLOW—Mrs. Charles Keirl, Shannonville, spent a few days with Mr. and Mrs. Elmer Vivian. Mr. Vivian is confined to his bed. All hope he will be around again soon.

Mr. and Mrs. Gene Stratton and family, spent the supper hour on Sunday with Mr. and Mrs. Lorne Reid, Belleville.

Mr. and Mrs. Tony Wever and Mary and Roslie Wever called on Mr. and Mrs. William Laz-aruik on Sunday night.

Mr. and Mrs. Cecil Keene called on Mrs. F. Marshall at Kingsford, recently.

Mr. and Mrs. Edward Fobert and family were Sunday afternoon guests of Mr. and Mrs. Frank Tuepah.

Mr. and Mrs. Arnold Mitchell, Belleville, spent Saturday evening with Mr. and Mrs. M. Mitchell.

Mr. and Mrs. Archie Greatrix visited with Mr. and Mrs. Claude Clarke, on Sunday afternoon.

Mrs. Douglas Atkins was a Saturday night supper guest of Mrs. Harry Murphy. Other supper guests were Madames C. Holmes; E. Goodman; M. Tomality. Cards and social time were enjoyed.

Miss Carolyne Mitchell called on her grandmother, Mrs. F. Mitchell, on Tuesday afternoon.

Mrs. O. E. Stratton, Mr. and Mrs. Gerald Stratton spent Tuesday in Toronto.

Mr. and Mrs. Gene Stratton and family spent the supper hour on Wednesday with Mr. and Mrs. Clare Reid and family, Belleville.

Callers and visitors of Mr. and Mrs. Robert Atkins last week were: Mr. and Mrs. J. Wright, Stirling, and Mr. and Mrs. Sam Peoples.

Mrs. Fred Todd, spent Wednesday with her cousins, Mr. and Mrs. Fred Mitchell. In the evening Mr. and Mrs. Mitchell took Mrs. Todd to the home of her brother and wife, Mr. and Mrs. Clifford Maybee, at Carrying Place, where they spent the evening.

Mr. and Mrs. Norman Hall, and daughter spent an evening recently, with Mr. and Mrs. Harry Grills.

Mr. and Mrs. Joe Mattis, Barbara and Douglas, Belleville, had dinner on Sunday with Mr. and Mrs. Jack Chumbley.

Mr. and Mrs. Arnold Mitchell of Belleville, were Thursday evening visitors of Mr. and Mrs. Harry Grills.

Mr. and Mrs. Gene Stratton and family, spent the supper hour on Sunday with Mr. and Mrs. Harold Meeks of Roslin.

Mr. and Mrs. Harry Grills called on Mr. and Mrs. Elmer Vivian, recently.

Mr. and Mrs. Gerald Stratton spent Wednesday with Mr. and Mrs. Russell Wemp at Bath.

Mr. and Mrs. R. T. Boldrick, Nancy and Maureen, Belleville, spent the supper hour on Sunday with the latter's mother, Mrs. Douglas Atkins.

Mr. and Mrs. J. Chumbley, Margaret and Darlene spent a day, recently at the Royal Winter Fair in Toronto, and the supper hour with Mr. and Mrs. Lenard Chumbley, while there.

Mrs. Gerald Stratton and family, Mrs. J. Sherman, Doris and Larry Mrs. S. Sherman, Mr. and Mrs. Carl and Robert spent Sunday with Mr. and Mrs. C. Hagerman.

Mr. and Mrs. Cecil Keene called on Mr. and Mrs. Earl Keene and Mr. and Mrs. H. Murray, on Sunday afternoon in Belleville.

Mr. and Mrs. F. Mitchell called on Mr. and Mrs. E. Vivian on Monday night.

Mrs. Gerald Stratton, Mrs. C. Hagerman, Mrs. R. Watkins, spent Thrusday with Mrs. J. Sherman.

Mrs. E. Grills, Mrs. D. Mitchell visited with Mrs. Ronald Atkins on Saturday.

Mr. and Mrs. Arnold Mitchell, Mr. Harry Leal, Belleville, were Tuesday night supper guests of Mrs. Douglas Atkins.

Mr. and Mrs. Roy Pound and family; Mrs. W. Cole, Cannifton; Miss Grace Pound, Trenton, were Sunday dinner guests of Mr. and Mrs. Manley Mitchell.

Mrs. R. T. Boldrick, Mrs. S. Burley, Belleville were Thursday afternoon callers of Mrs. Robert Atkins.

Mrs. H. Thomson, Mrs. F. Mitchell were in Kingston on Thursday.

Several from the community attended the 50th wedding anniversary of Mr. and Mrs. J. Huff, on Wednesday afternoon and evening.

Marmora

MARMORA — Mr. Robert Waddell of Weyborn, Sask., visited his sister, Mrs. Earl O'Connor and Mr. O'Connor for a few days.

Miss Joyce Vilneff spent last week with her sister Mrs. Grant Galloway and Mr. Galloway at Glen Miller.

Frank Hannah and N. Roy Jackson have purchased a large dairy in Stouffville and have taken over the management of same. Mr. Jackson operated a gas station on Highway 7 and Mr. Hannah owned and operated the Marmora Dairy for several years.

Mr. Bert Johnston is visiting his parents, Mr. and Mrs. F. S. Johnston.

Mr. and Mrs. Fred Spry and family have moved to Belleville where Mr. Spry has obtained employment.

Jack O'Connor has taken over the management of a gas station on Highway 7 at the easterly end of the village.

Mrs. Gladys Leonard spent a few days with Mr. and Mrs. Blake Ketcheson at Trent Bridge.

Mr. and Mrs. F. Grant are spending a few days in Warren, Ohio.

Night school courses in art will begin on Monday, December 3rd in the Memorial Building and a quota of 15 is required.

FAREWELL PARTY

Mr. and Mrs. Frank Hannah left last week for Stouffville, where they will reside.

Prior to their departure, the members of Marmora Pentecostal Church tendered them a farewell party at the home of Mr. and Mrs. Marshall McCoy, when they presented them with a beautiful coffee table.

Mr. and Mrs. Hannah voiced their appreciation and regrets at leaving Marmora.

They will be greatly missed in the community for their generosity in all good works. Mrs. Hannah has carried on a Bible school in her home for a number of years and also the summer Bible school held in the town hall.

MARMORA

Safety Talk Given at H-S Meet

MARMORA — The Home and School Association of Marmora Public School held a regular meeting in the Central School last Wednesday evening.

Mrs. Allan Wells presided and the usual business was conducted. Mrs. R. Hegadorn gave a report on membership and Mrs. C. Spry was in charge of attendance in the absence of Mr. Gillies. The banner for the Earl Prentice School was won by Miss Prest's grade two room and there were ties for Central School between grade 4 and grade 8.

Mr. H. Olsen introduced the guest speaker, Mr. Lorne Hornsby who gave a talk on safety in and around the home. Mrs. S. Hardy expressed sincere appreciation on behalf of the membership. To conclude the program a film was shown on mouth to mouth resuscitation.

The mothers of grade 6 pupils served refreshments.

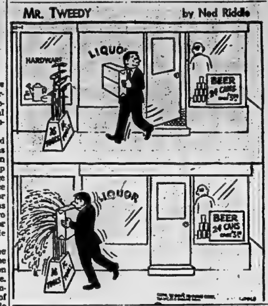

SEVEN ESCAPE

BONN (Reuters) — A young East German border policeman in civilian clothes, led his wife, their 10-month-old child, three other women and a youth into West Berlin from the Eastern sector Monday night, the West German news agency DPA, reported today.

(Advertisement)

Lemon Juice Recipe Relieves Arthritic & Rheumatic Pain

If you suffer rheumatic, arthritis or neuritis pain, try this simple inexpensive recipe that thousands are using. Get a can of RU-EX Compound, a 2 weeks supply, today. Mix it with a quart of water, add the juice of 4 lemons. It's easy! No trouble at all and pleasant. Take only 3 tablespoonfuls 2 times a day. Often within 48 hours—sometimes overnight—relief is obtained. If the pains do not quickly leave and if you do not feel better, return the empty can and RU-EX will cost you nothing. You are the sole judge as RU-EX is sold by your druggist on a money back guarantee. Over 7 million cans used.

Get It At:
LATTIMER'S DRUG STORE
228 Front St. WO 8-5343

CHRISTMAS
GIFT SALE
THOUSANDS OF GIFTS

- FINE CHINA
- POTTERY
- GLASSWARE
- BEVERAGE ACCESSORIES
- CUT CRYSTAL
- WALL MIRRORS
- BUFFET ACCESSORIES
- CHEESE BOARDS
- NOVELTIES, ETC., ETC.

2 BIG FLOORS OF BARGAINS

Bring Your Christmas Gift List. Choose From Our Outstanding Selection. Now Is The Time To Buy At Big Savings.

1/3

STROUD'S Jewellery And Gift Shop
208 FRONT STREET

"SHOP AT DELINE'S AND SAVE"
DELINE'S SUGGEST DESKS FOR THIS CHRISTMAS

A smart desk makes a lovely Christmas Gift, and Deline's feature a very large selection of all styles. Your choice in Walnut, Mahogany, Maple, Acorn, etc. See this selection today.

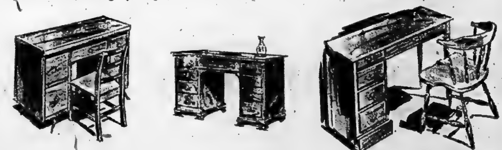

A popular priced 7 drawer desk in solid hardwood. Finished in your choice of Walnut, Acorn, or Scandinavian Walnut finish.
Priced at 46.50
Matching Chair 8.75

Smart home style Desk which will be sure to please Mom or Dad. 7 drawers with 2 deep drawers for filing purposes. In walnut, mahogany or maple.
Priced 72.50

Student's Desks in smart style. 50" desk with 4 drawers. Ideal for home work. Any student would love one of these.
Priced from 26.50 to 39.50

MANY, MANY OTHER STYLES OF DESKS TO CHOOSE FROM

DELINE'S Home Furnishers
"No Parking Fuss . . . Just Drive up to Our Front Door and Park"
283 COLEMAN STREET DIAL WO 2-3483

★ BUY NOW & SAVE ★
ON QUALITY NAME BRANDS

LADIES' DOUBLE KNIT SUITS
★ REG. 45.00
24.88

LADIES' DRESSES
★ REDUCED TO FACTORY PRICES

★ LADIES' CAR COATS
20% OFF

HONEST JOE'S
335 FRONT STREET at the Upper Bridge

LIPSON'S FURNITURE

HOLIDAY GIFT SALE

SUPER VALUE!

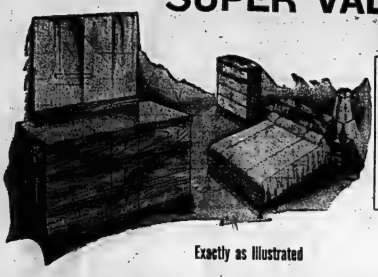

9 PCE.

Exactly as Illustrated

BEDROOM ENSEMBLE

A handsome 3-piece bedroom suite exactly as sketched above. In rich walnut finish —strongly reinforced interior construction — with brass finished drawer pulls—dove-tail drawers—and centre guides.

Check the Other Pieces to This Fine Ensemble

- Mr. and Mrs. Dresser, with tilting bevelled mirror
- Large size chiffonier
- Smooth top, spring filled mattress, with 220 tempered coil springs
- Full size Bookcase bed
- 4' 6" high riser slat spring
- 2 Boudoir lamps and shades
- 2 foam pillows

Complete for just .... **$188.**

NEVER BEFORE A FAMOUS NAME RECLINER THAT OFFERS

SO MUCH WEALTHFUL RELAXATION SO LOW PRICED

reclines to any position automatically

NOT an off-brand, but a nationally-advertised Kenmar Swing King — known the nation over! Scientifically designed to rest and relax the entire body — helps refresh tired muscles and nerves while — read or watch TV! Come in and try it

For Reading 59.50 For Relaxing

Save on

Platform Rockers

Similar to sketch, an old-fashioned idea in a modern styling. Comfortable, relaxing platform rocker, well proportioned with spring filling, and covered in rich, nylon frieze and tapestries of nylon frieze and Fabrilite. New colors, too.

Big Value, at **49.95**

SALE OF

Pole Lamps

Beige and brown enamelled metal pole adjust to different heights. Adjustable white reflectors.

9.95

FEATURE VALUE

HAIR DRYERS

Big value at this low price! Features hot to cold settings, adjustable plastic drying hood. Pink hood, case with flexible vinyl hose. Each

10.95

Gleaming Metal Smokers

Gleaming metal smokers, with removable glass ash tray. Handsomely designed with rich, chrome plated finish. A terrific low price for this fine quality. Choose early, each **7.95**

$50. TRADE-IN ALLOWANCE FOR YOUR OLD WASHER

WHEN YOU BUY A NEW "SIMPLICITY"

WRINGER WASHER

Give "HER" a new Simplicity Wringer Washer for Christmas—and get a $50 Trade-in Allowance for your old machine! Comes in gleaming white porcelain-enamel finish with pump and timer. You'll like the famous "Lovell" Wringer—safety-designed—and you'll appreciate chrome finished drain board, easy to keep shining, kitchen-bright. Have one of our salesmen demonstrate it for you. REGULARLY $209.00; LESS $50 TRADE-IN

Reg. 209.00

SPECIAL **159.00**

AND YOUR OLD WASHER.

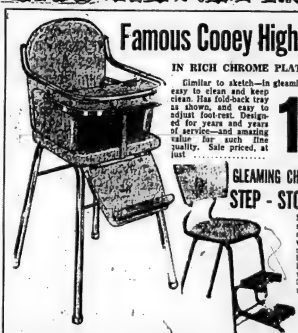

Famous Cooey High Chairs

IN RICH CHROME PLATED FINISH.

Similar to sketch—in gleaming chrome-plate—so easy to clean and keep clean. Has fold-back tray as shown, and easy to adjust foot-rest. Designed for years and years of service—and amazing value for such fine quality. Sale priced, at just **15.95**

GLEAMING CHROME PLATED STEP - STOOL

Similar to sketch, sturdy chrome plated legs and frame, with padded, plastic covered seats and back. Steps fold back under seat when not in use. Choice of patterns and colors. Each **11.95**

Correlated Floor and TABLE LAMPS

Exactly as sketched . . . with gleaming brassed standards, accented with rich walnut wood trims. Handsomely modern in line, to add a soft, glowing finish to your rooms — to add a bright touch to a dark corner. An ideal gift for the home, and inexpensively priced, too.

Trilight Floor Lamp, each **16.95**

Matching Table Lamp, each **6.95**

STUDENTS' DESK with ARBORITE TOP

A handsome and practical gift for the "Student" in the family—gleaming Arborite, no-mar top adds to its smart appearance. In modern style with brassed drawer pulls and ferrules. A gift that should give years of service.

Specially Priced at ..... **29.95.**

CHAIR TO MATCH, extra, each 11.95

GIVE HASSOCKS THIS YEAR... FOR GIFTS;

And choose from Lipson's vast array—in decorator colors to go with almost any color scheme. In round shapes, in square—kidney shapes—and oblongs—with and without lids. Priced from

3.95 to 19.95

SAVE ON A HOOVER "CONSTELLATION"

Now's the time to take advantage of the liberal price reduction on genuine Hoover Constellation Cleaners. Fully equipped with double-stretch hose, cable cord, all the cleaning tools, etc. at a new price. Stock is limited—act quickly! Special

54.50

2 QT. ELECTRIC KETTLES

Well known make—2 quart capacity in gleaming chrome finish. Automatic reset, jazz cool "Bakelite" handle for safe handling. 1300 watt element means hot water in a jiffy! And look, only

7.95

EASY CREDIT TERMS TOO!

LIPSON'S

FURNITURE HOUSE LIMITED

261 FRONT STREET

DIAL WO 8-8218

CAMPBELLFORD

Cancer Society Headed by Cliff Gibson

CAMPBELLFORD— The annual meeting of the Campbellford branch of the Canadian Cancer Society was held on Thursday evening in the council chambers with Dr. D. M. Smith in the chair.

OFFICERS ELECTED

The election of officers for the coming term was the highlight of the evening and this resulted as follows: president, Cliff Gibson; vice-president, Mrs. Leo Doherty; secretary, Mrs. Ward Ellis; treasurer, Roy Barnum; transportation chairman, Ron Hamill; campaign committee: chairman, Cliff Gibson, Mrs. Elton Hobbis and Mrs. Milt Miree; chairman of women's services, Mrs. Leo Doherty, committee, Mrs. M. Miree, Mrs. R. Lillie; Mrs. Fred Bennett, Mrs. Fred Palliser and Miss Hannah Brown.

In memoriam: Mrs. Don Bennett and Roy Barnum.

A concert will be held on Sunday evening in the high school auditorium sponsored by the Campbellford Citizens' Band with the proceeds to go to the Cancer Fund.

Wellington

WELLINGTON — Mr. and Mrs. Fred Morton spent several days last week with their daughter and son-in-law, Mr. and Mrs. John Cochrane and Brent in Peterborough.

Mr. and Mrs. Aylmer Guernsey of Toronto spent the weekend with his parents, Mr. and Mrs. George Guernsey. On Sunday they were dinner guests of her parents, Mr. and Mrs. Norman Foster.

Mrs. Kenneth Garratt of Salem, New Jersey spent a week here.

Miss Grace Sanders left last Monday to spend sometime in Florida.

Mr. and Mrs. Tomlinson of Toronto spent the weekend at their summer home here.

Mr. and Mrs. Oscar Bovay were Friday supper guests of Mr. and Mrs. Don Bovay and family, in Picton.

Mr. and Mrs. Harry Pettingell and Carolyn and Mr. and Mrs. Clifton Ellis, spent the weekend with Mr. and Mrs. G. Sanders and Carl and Mrs. Arthur Goodmurphy in Toronto.

Mrs. Frank Harris exhibited part of her fine collection of buttons at the Trenton King Street United Church, bazaar, tea and bobby show last Friday afternoon.

Mr. and Mrs. Gordon Adams and Melody of Belleville were weekend guests of Mrs. Adam's mother Mrs. Elijah Thompson.

Mr. and Mrs. Norman Wilson and Douglas of Elmira, spent the weekend with his mother, Mrs. W. G. Wilson.

Mr. and Mrs. J. B. Lavender were Sunday guests of Mr. and Mrs. Bill Lott and family in Belleville.

Mr. and Mrs. Keith Hubbard and family were Sunday dinner guests of Mr. and Mrs. Jack Holmes in Trenton.

Mrs. Charlie Crawford of Toronto spent the weekend with her parents, Mr. and Mrs. Earl Marvin, On Saturday evening they were all dinner guests of Mr. and Mrs. Allan Marvin and family, Glenora Road.

Mr. and Mrs. Bud Johnson of Toronto spent Sunday and Monday with Mr. and Mrs. Baden Alyea.

Mr. and Mrs. Lynne McConnell and family moved to Napanee on Monday. Mr. McConnell is on the O.P.P. staff there.

Mrs. Hubert Webster is a patient in the Prince Edward County Hospital due to a fall at her home. She had been in the hospital for some time and had only been home for four days when she fell.

Cpl. John Graham R.C.M.P. of Victoria, British Columbia, spent last week at the home of his parents, Mr. and Mrs. Robert Graham. John and his father spent a couple of days with Dr. and Mrs. Sandy Graham and family at Grimsby.

Mr. and Mrs. Ben Bishop spent Friday in Napanee guests of her sister, Mrs. Burton Elliott and Mr. Elliott.

The Misses Margaret Bailey and Linda Thompson were among the Gayette's from Belleville who were in the Grey Cup Parade in Toronto last Saturday.

Mr. and Mrs. Clifford Channell and Mr. and Mrs. Donald Bailey and John motored to Toronto on Friday afternoon and spent the weekend with Mr. and Mrs. Elmer Osterhout and family.

RHEUMATIC MICE

A breed of mice with rheumatism have been developed by a New Zealand scientist in search of a new treatment for the disease.

A&P

Jane Parker famous FRUIT CAKE

OVER 2/3 FRUITS AND NUTS

3 lb. ring $2.69 * * *

1½ lb. piece $1.39 * * *

5 POUND RING each $4.29

ANN PAGE "New Improved" FRUIT CAKE

1-lb 49¢

2-lb 97¢

4-lb slab 1.93

SAFE DRIVING WEEK DECEMBER 1st to 7th

FRESH FRUITS and VEGETABLES!

VALENCIA, NO. 1 GRADE, SWEET AND JUICY

ORANGES

5-LB CELLO BAG 39¢

FLORIDA, WHITE, MARSH SEEDLESS, NO. 1 GRADE

GRAPEFRUIT

10 for 59¢

CRANBERRIES — CAPE COD, LATE HOWE VARIETY, NO. 1 GRADE — lb 25¢

LETTUCE — ARIZONA, CRISP, FIRM HEADS, NO. 1 GRADE — 2 for 29¢

BEANS — FLORIDA, GREEN, ROUND STRINGLESS, NO. 1 GRADE — 2 lbs 39¢

DATES — CALIFORNIA, FRESH EATING, UNPITTED, NO. 1 GRADE — 12-oz cello bag 25¢

Canada's Finest Quality Government Graded Meats

PORK LOINS

RIB PORTION — 3 to 3½-lb — lb 47¢

TENDERLOIN PORTION, 3 to 3½-lb — lb 57¢

CENTRE CUTS OR CHOPS — lb 69¢

RIB HALF LOIN lb 53¢ • TENDERLOIN HALF LOIN lb 63¢

FRESH KILLED

CHICKEN CUTS — LEGS, THIGHS, BREASTS lb 53¢

Choice Quality CHICKEN WINGS lb 33¢

Schneider's, Red Hots WIENERS lb 57¢

Shamrock Brand, Sliced, Beef BOLOGNA lb 39¢

Sea Seald HADDOCK FILLETS lb 39¢

Choice Quality, Sliced PORK LIVER lb 33¢

Swift Brookfield, Skinless, Pure PORK SAUSAGE lb 53¢

Jellied Pork HEADCHEESE 12-oz ctn 39¢

Wheatley Cooked, Heat and Serve PERCH FILLETS lb 45¢

Allgood, Smoked, Sliced, Rindless SIDE BACON 2-lb pkg 1.19

CANNED FOOD SALE!

LIBBY'S FANCY QUALITY SAUERKRAUT — Reg. Price 5 for 23¢—SAVE 18¢ — 5 28-fl-oz tins 99¢

LIBBY'S MIXED VEGETABLES — Reg. Price 2 tins 27¢—SAVE 12¢ — 6 15-fl-oz tins 99¢

LIBBY'S — WITH CHEESE & TOMATO SAUCE SPAGHETTI — Reg. Price tin 21¢—SAVE 6¢ — 5 20-fl-oz tins 99¢

MITCHELL'S VITAMINIZED, CHOICE QUALITY APPLE JUICE — Reg. Price tin 29¢—SAVE 2¢ — 3 48-fl-oz tins 85¢

SAVE ON THESE JANE PARKER QUALITY BAKERY PRODUCTS

Large Size

ANGEL CAKE each 39¢

REGULAR PRICE 59¢ — SAVE 20¢

BLUEBERRY PIE each 49¢

REGULAR PRICE 69¢ — SAVE 20¢

ITALIAN BREAD — JANE PARKER, SLICED — Reg. Price loaf 25¢ — SAVE 4¢ — 24-oz loaf 21¢

FROZEN FOOD FEATURE

Banquet, Chicken, Turkey, Beef MEAT DINNERS 11-oz pkg 59¢ — Reg. Price each 63¢ — SAVE 4¢

LIDO BISCUITS

T.V. SNACK pkg of 43 39¢

Special Blend A&P TEA BAGS — Reg. Price pkg 54¢—SAVE 5¢ — pkg of 60 49¢

A&P Fancy Quality APPLESAUCE — Reg. Price 2 tins 29¢—SAVE 5¢ — 7 15-fl-oz tins 99¢

Betty Crocker, Assorted Flavours CAKE MIXES — Reg. Price pkg 35¢—SAVE 17¢ — 3 19-oz pkgs 1.00

Soft Rite (2c Off Deal) TOILET TISSUE — Reg. Price pkg 25¢—SAVE 2¢ — pkg of 2 rolls 23¢

Fun Bubble Bath SOAKY — Reg. Price each 89¢—SAVE 10¢ — 11-fl-oz plastic toy 79¢

Maxwell House INSTANT COFFEE 10-oz jar $1.59

Lucky Whip DESSERT TOPPING 2¼-oz pkg 29¢

MINUTE RICE 24-oz pkg 81¢

Chef Boy-Ar-Dee — With Mushrooms or Meat SPAGHETTI DINNER 18.7-oz pkg 47¢

Chef Boy-Ar-Dee — With Sausage PIZZA PIE MIX 17-oz pkg 69¢

Lipton ONION SOUP MIX 2 2-oz pkgs 35¢

Lipton TOMATO SOUP MIX 2 2¼-oz pkgs 29¢

Ontario Intelligencer SPORTS

Sport Slices . . .

RARE, MEDIUM, WELL-DONE

By GEO. H. CARVER, *Sports Editor*

Some time ago this column carried a piece about the growing necessity for ice facilities for the hockey-playing youngsters of the city.

The problem is a serious one. Officials of the Belleville Minor Hockey Association, doing the best they can under existing circumstances, view with more or less alarm the lack of these facilities for the rapidly-increasing number of young players.

As was written before; man can build arenas; bring down mountains; erect huge skyscrapers and bridges, but he cannot block the inevitable course of nature. Each year, as Time marches on, sees a substantial upsurge in the number of youngsters graduating to hockey playing age.

But while Time and Nature march on, ice facilities for the upcoming youngsters and their successors are standing still. And if this city is to continue its interest in providing hockey outlets for its citizens of the future, something should be done about it.

The arena commission is doing the best possible with its ice-time provisions for the kiddies. Other organizations and people are entitled to arena privileges, too. They cannot be given the cold shoulder.

Nearly 1,200 youngsters have been organized into hockey teams and leagues here this season. The majority of the teams are packed with some 28 players. This does not, with the limited ice-time, give the youngsters the ice-time they need in order to give all the chance to play which they should get. Don't blame the coaches, managers or the Belleville Minor Hockey Association. It is simply a matter of not enough ice-time being available with the limited facilities at disposal.

Other cities like Peterborough and Oshawa have separate arenas for minor hockey.

Unless something is done about it, or minor hockey is dropped, the situation here will worsen with the years. A new arena may be out of the question, but open-air city rinks are not beyond the realm of possibility. Better yet, equip them with artificial ice plants. Other centres of comparable size have them.

Several minor hockey-minded men have approached this department on the question and concur that something must be done to help the youngsters along this line.

Armand Duffy, one of the better sportsmen of the city, talked with a group of men in the city hall council chambers Monday night after the fog of election had been lifted and the newly-elected had departed to rest on their laurels.

Armand, with Tom Neal and others, agreed that a new arena is out of the question, but felt that something might be done about open-air skating and hockey-playing facilities.

Duffy said he had talked with several influential people of the city who were in favor of the idea. "The consensus was," he said, "that if the city cannot see its way clear to build and operate open-air rinks, community-minded citizens would be willing to lend a helping hand."

"It would not be necessary to instal artificial ice machinery," Duffy said. "This age of science has developed a portable machine that could be used only when necessary. It is reported to be much less expensive and as I understand it, could be secured on a rental basis."

This department would like to hear from people interested in the idea. As was mentioned, something should be done to provide the city youngsters with these facilities, and now is the time to start talking about it.

Injured Shoulder In Practice ★ ★ ★ ★ ★

Sawchuk Latest Goalie Jinx Victim

By THE CANADIAN PRESS

Goaltending has been a hazardous occupation in the National Hockey League this season.

Detroit's Terry Sawchuk, the only NHL goalie to appear in all of his team's games this season, is the latest victim.

He will miss the Red Wings' game against the Rangers in New York tonight with a shoulder bruise received from a flying puck in practice Monday.

The Wings say Sawchuk, who has the league's best goals-against average of 2.10 will be replaced by Dennis Riggin. He might be able to return Thursday night when Detroit meets Boston Bruins.

The fifth-place Rangers will also be missing their regular regular goalie. Gump Worsley is out indefinitely with an injured shoulder following a collision with Chicago's Murray Balfour Sunday night.

Marcel Pelletier replaced Worsley in the third period Sunday and Marcel Paille, netminder for Rangers' Baltimore farm in the American League, is the likely starter tonight.

Detroit goes into the game tied with Montreal Canadiens and Toronto Maple Leafs for second place in the league standings with 26 points, two less than league-leading Chicago.

Tonight's third game will be a crucial meeting between Canadiens and Leafs in Toronto.

Each team has two wins in the five games between them so far this season, with one tie. Both teams will be at full strength.

Leafs won both their weekend games and have improved sharply since taking a 5-2 lacing from Boston 10 days ago.

Toronto centre Billy Harris says goalie Johnny Bower has been given better protection by his teammates since Toronto coach Punch Imlach started using Don Simmons to spell off Bower.

"Johnny has made so many big saves for us over the years that, unconsciously or not, we were letting up in front of him because we were depending on him too much," Harris said.

Meanwhile, Canadiens have slowly replaced the Red Wings as the hottest team in the league.

Sparked by Sawchuk's three shutouts, the Wings went unbeaten in their first 10 games. But now they have managed only two wins and one tie in their last seven games. Their lapse into second place last weekend marked the first time this year they gave up first place in the standings.

Canadiens are undefeated in their last seven games with four wins and three ties.

PLANTE SPARKS HABS

Goalie Jacques Plante, who returned 10 games ago after missing 12 games with a respiratory ailment, has been the key figure in the Montreal surge. Ernie Wakely played one game and Cesare Maniago filled in for 11.

Chicago goalie Glenn Hall was spelled off in four games by rookie Denis DeJordy when he pinched a back nerve, snapping a 552-game consecutive consecutive streak.

Bob Perreault, a 31-year-old rookie, has handled most of Boston's goaltending this year. But another rookie, Ed Johnston, has replaced Perreault in six games.

Tonight's games will probably see some player changes. Detroit may use left-winger Andre Andre Pronovost, acquired Monday from Boston in a trade for forward Forbes Kennedy.

Boston may use Kennedy, as well as 22-year-old defenceman Eddie Westfall, brought up Monday from Kingston of the Eastern Professional Hockey League to replace Pat Stapleton, sent down to Kingston.

The Bruins will also have rookie centre Bob Leiter in the lineup. He was called up from Kingston for Boston's two weekend games and scored a goal Saturday night.

HIGH SPEED HEAT

At speeds of 1,400 miles an hour air friction causes aircraft skins to reach temperatures in excess of 240 degrees.

Wolves Tie With Hull Ottawa

HULL, Que. (CP) — Sudbury Wolves came from behind to tie Hull - Ottawa Canadiens 3-3 Tuesday night in an Eastern Professional Hockey League game before 1,261 fans.

The game left standings in the 4-team loop unchanged with Kingston Frontenacs on top with 33 points, Canadiens next with 28, Wolves third with 24 and Syracuse on the bottom with 10.

Tuesday night's game was close all the way. The teams exchanged goals in the first period, Canadiens edged ahead 2-1 in the second, and Wolves tied things up twice in the last frame.

Sudbury opened the scoring at 6:49 of the first period on a goal by Dave Richardson. He skirted the Habs' defence while his team was shorthanded and drew netminder Ernie Wakely out of position for a picture goal.

Bob Courey tied the game on a pass from Keith McCreary at 14:05 of the period. Claude Larose put Habs ahead at the start of the second period and close checking on both sides bottled up scoring until Dave McComb evened the score at 2-2 in the last frame. McComb scored while Wolves again were short one man.

Keith McCreary deflected a shot by Billy Carter to end Canadiens scoring at 11:13 of the final period. Wolves came back only 16 seconds later with a goal by Edgar Ehrenverth.

Wolves had three of the four penalties during the game.

Ed Babiuk was busy in Sudbury nets handling 39 shots compared with 18 for Wakely.

City Hockey At Arena Tonight!

First place will be right on the line when Welbanks Motors and Trudeau Motors clash in the second half of tonight's City Hockey League double header at Memorial Arena.

The two clubs are deadlocked at the top of the team standings, each with six points. Trudeaus are undefeated while Welbanks have lost but once and that was to Trudeaus.

Welbanks, who added the Picton hardrock, Keith MacDonald, to their lineup last week, have been improving with every outing and hope to gain revenge against Trudeau's tonight.

Coach Ed Plata of Trudeaus, realizes that the winner of this game will take over the top spot all alone so will have his boys "up" for this one.

Welbanks' coach Ray Lucas will have such established stars as "Wiener" Brown, Floyd Crawford, MacDonald, Stu Muirhead, Lionel Botly and others going against Trudeaus' Wayne Fox, Vern Goyer, Eddie Marineau, Don Barclay, Gary Goyer, etc., so this one looks like a battle royal.

It starts at 9.15.

Joyce-Rollins Combines, who lost a heart-breaker last week, will have a tough test against the Pepsi's in the night's opener at 7.45.

The Pepsi's will be trying to gain some ground on the league-leaders while the Combines are still seeking that first win of the year.

The Hull brothers, Ron of the Combines and Gary of the Pepsi's, will be opposing each other in this one. Ron has the likes of Bob Taylor, Jackie Elliott, Larry Mavety, Duke Doran and Ted Rowland on his side while Gary lines up with Dave Jones, "Shaker" Baker, Bob Brooks, George Jacklin, Doug Murray, Billy McGuire and others.

If Joyce-Rollins play as well as they did last week, this game should prove just as exciting as the nightcap.

CITY LEAGUE HOCKEY
MEMORIAL ARENA
TONIGHT
JOYCE-ROLLINS vs. PEPSI'S
7.45 P.M.
TRUDEAU'S vs. WELLBANKS MOTORS
9.15 P.M.
Admission: Adults 50c — Children 25c

175 Young Men Answer Ad

Wanted: Potential Heavyweights

By JIM BECKER

NEW YORK (AP)—"Wanted: Young men between the ages of 18-25, athletically inclined who wish an opportunity to become professional heavyweight boxers."

So read the classified ad placed in newspapers in large cities across the country.

Lured to New York by it were husky young men—among them two Canadians from the Windsor area—who include a policeman, a hairdresser, a day laborer, a night club singer, college students, a truck driver with eight children and a rich man's son.

The Canadians are Sheldon Safron, from Windsor, and Bob Serby of Riverside, Ont.

A syndicate headed by Gene Schoor, a New York restaurant man and writer, placed the ad. Some 175 young men responded.

DRIVE FOR TITLE

Six or eight men will be selected to make a drive for the world heavyweight title.

"We don't know exactly how many we will choose," Schoor said, "because we haven't seen them fight yet."

The men chosen will get a weekly salary of $158 for a year.

"This thing will cost us about $100,000 before we're through," Schoor said. "But eventually, there could be a fortune in it, for the kids and for us."

Schoor, who went to the University of Miami on a boxing scholarship 1936-39 and later coached boxing at Minnesota and in the Navy, says the syndicate is out to prove that "some pretty good guys, who have maybe only gotten a traffic ticket in their lives, can develop a boxing champion."

"I owe everything I have to boxing," he said, "and the sport is being used as a whipping boy."

They Caught Clay With Tonsils Down

SHEPHERDSVILLE, Ky. (AP) — Heavyweight contender Cassius Clay, seldom at a loss for words, turned down a chance to do some talking in Bullitt county court about a speeding ticket.

The prosecutor even wrote a verse about him.

State police said Clay drove 80 miles an hour on the Kentucky Turnpike near Shepherdsville Nov. 23. The speed limit is 70.

County Attorney C. V. Sanders, noting Clay's penchant for doggerel, came up with this bit:

"Cassius, the speed of your fists was Archie's dismay; but the weight of your foot is your undoing today."

Clay, who knocked out in Los Angeles, said he wrote the judge and explained the circumstances about the ticket. Now he's waiting for the judge's reply.

Sports Calendar

HOCKEY

Tonight — City League: Pepsi's vs Joyce-Rollins Combines, 7.45; Welbanks Motors vs Trudeau Motors, 9.15 p.m. at Memorial Arena.

Thursday —OHA Junior: Belleville at Gananoque; Cobourg at Picton, 8.30 p.m.

Thursday — Pr. Ed. North Shore League: Hibbard-Callow vs Rossmore 8.15; Belch's vs SACO, 9.45 p.m.

Friday — OHA Jr. "B": Kingston Frontenacs vs Belleville, Memorial Arena, 9.00 p.m.

Friday — Lakeshore League: Uxbridge at RCAF Globetrotters.

MINOR HOCKEY

Tonight — Bantam: Macs vs Quinte, 5.30; Buzzers practice 6.30 p.m.

Saturday — Peewee: Maple Leafs vs Bruins, 6.30; Macs vs Canadiens, 7.30; Browns vs Red Wings, 8.30; Quinte vs Rangers, 9.30; Barons vs Black Hawks, 10.30 a.m.

Saturday — Bantam: Flyers vs Red Wings, 11.30 a.m.; Maple Leafs vs Black Hawks, 12.30; Bruins vs Barons, 1.30; Canadiens vs Browns, 2.30 p.m.

BADMINTON

Every Wednesday, at nine o'clock, every Friday and Saturday, at eight o'clock, at the Belleville Armouries.

HANDGUN SHOOTING

Every Tuesday, at Moira Secondary School. Every Wednesday and Friday, at the Armouries.

BASKETBALL

Tonight — Bay of Quinte League: Belleville Lightfoots at Trenton Wilsons, 8.00 p.m.

Mrs. "Boom" Didn't Boom Boom-Boom

MONTREAL (CP)—A National Hockey League all-star team picked by a columnist for a Montreal weekly tabloid could prove disturbing to the peace in Bernie Geoffrion's household.

At right wing the choice is Detroit's Gordie Howe, whom the columnist describes as "the master of masters."

The columnist: The former Marlene Moren, daughter of the late Montreal hockey great Howie Morenz—and Bernie's wife.

RICH OIL FIELDS

Vast oil-bearing areas under the ocean are capable of providing all the oil needed for the world's primary power.

Brown Stars In Dogs 13-6 Win

Scores Five, Helps Three

By THE CANADIAN PRESS

Bobby Brown of Windsor Bulldogs skyrocketed into the Ontario Hockey Association Senior A series' scoring leadership Tuesday night getting five goals and assisting on three others as the Bulldogs whipped Sarnia Rams 13-6 in Sarnia.

Brown's eight points boosted his season's total to 39, one more than teammate Irwin Gross who picked up five points on two goals and three assists as Sarnia suffered its 17th straight loss.

The Rams, who dressed only 11 players for the game, are still seeking their first win.

In Tuesday night's only other action Woodstock Athletics dumped Galt Terriers 6-1 at Woodstock, raising the third-place Athletics within three points of Windsor and only one behind Chatham Maroons.

The Athletics broke open a close-checking game with four unanswered third-period goals. Art Sullivan led the winners with two goals, Toby Black, Butch Graham, Gerry Theberge and Bernie Lawrence getting the others.

Larry Pfaff, a former Woodstock player, was Galt's scorer.

At Sarnia, the Rams had to change goalies in the second period when Ron Urry suffered a slight concussion. Dale Gaume, Sarnia's regular goaltender, finished the game.

Lou Bendo scored three goals for Windsor, Jerry Serviss getting two and Tommy Walker one. Reg Mulholland scored three times for the Rams, the other goals being shared by coach Don Savage, Tommy Clark and Dawson Schreader.

CAR RADIO SERVICE
FAST EXPERT SERVICE
TO ALL MAKES AND MODELS
ALL TYPES OF RADIOS
CIRCLE TV SERVICE
BELLEVILLE, LTD.
260 Coleman St. WO 8-6791
Just north of the Footbridge
Customer Parking at Rear

BREWERY SALES REPRESENTATIVE
Required to work the Belleville area. Age 25 to 35.
Some sales experience preferred. Salary, expenses and car allowances. Full company benefits.
Apply in writing to:
BOX 14, c/o The ONTARIO INTELLIGENCER

Flyers Whip Guelph

Red Wings, Petes Tie

By THE CANADIAN PRESS

For the fan who derives little satisfaction from a tie game, the Ontario Hockey Association's provincial Junior A group this season just hasn't been his cup of tea.

A 2-2 deadlock between Hamilton Red Wings and Peterborough Petes last night was the ninth in 46 games this season, leaving the record at nearly one tie in every five games.

In contrast, the OHA Senior A group—where 10 minutes' overtime is played in the event of a tie after regulation time—has had only one tie in 47 games. The juniors do not play overtime during the regular season.

In Tuesday night's only other game, Niagara Falls Flyers downed, the last-place Guelph Royals 5-2 before 1,600 fans in Niagara Falls.

Wayne Maxner and Ted Snell led the Flyers with two goals each and Gary Dornhoefer scored the other one. Billy Taylor got both Guelph goals.

The win boosted the Flyers to within three points of the league-leading Montreal junior Canadiens. They now are sandwiched in third place, a point ahead of Hamilton and one behind Peterborough.

Guelph remains seven points behind fifth-place St. Catharines.

Don Herriman and Keith Wright scored for the Petes. Ed Thomas and Pit Martin were the Hamilton scorers. Martin making it 2-2 at 11:45 of the final frame.

In OHA Metro Junior A action Tuesday night, Toronto Knob Hill whipped Whitby Dunlops 5-2 to move into a third-place tie with Brampton. The loss was the winless Dunlops' 11th of the season.

BREAKS BOTH LEGS

CERVINIA, Italy (AP)—Christina Ditfurt, promising young member of Austria's national ski team, took a violent fall while training in this Italian alpine resort Tuesday and broke both legs. The 19-year-old girl, youngest member of her nation's team, lost her balance on a downhill run on a hard track. She somersaulted and fell head-first. Her ski tips dug into the snow, causing the fractures.

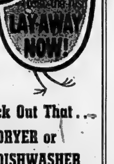

Pick Out That . . .
+ DRYER or
+ DISHWASHER
For MOM Now!
We'll deliver it the Day Before Christmas!
Just Say . . .
"CHARGE IT!"
At The
John Lewis Co.
LTD.
265 Front St. WO 8-5525

ROTHMANS
KING SIZE
really satisfies

Rothmans extra length plus finer filter gives you a smoother, cooler, more satisfying taste than is possible with any old-fashioned short cigarette.
WORLD COPYRIGHT

Two Rookies Top College All-Stars

Skypeck Also Unanimous

By PAUL RIMSTEAD

TORONTO (CP)—Two outstanding rookie backfielders were the only unanimous choices for the 1962 Intercollegiate Senior Football League all-star team announced today by The Canadian Press.

Brian Conacher of the University of Western Ontario Mustangs and Jim Young of Queen's Golden Gaels, two young power runners with breakaway speed, were unanimous choices in a backfield which includes Tom Skypeck of the champion McGill Redmen. Skypeck, named the league's most valuable player, was chosen by all but two of the selectors.

Skypeck, former Cornell University passing ace, was sensational as he led the Redmen to a win over Queen's in a sudden-death championship final this year.

The votes of the selectors—sportswriters, sportscasters and coaches—were weighted to give equal balloting strength to the four cities in the league.

McGill placed 10 men on the team, Queen's nine, Western five and University of Toronto Blues one. McGill and Queen's tied for first place in the four-team league to force a playoff and western and Toronto tied for last place.

OFFENSIVE TEAM

Half—Brian Conacher, W
Half—Jim Young, Q
Half—Eric Walter, M
Half—Willie Lambert, M
Quarter—Tom Skypeck, M
Centre—Terry Porter, Q
Guard—John Erickson, Q
Guard—Brent Mundy, W
Tackle—Pete Thompson, Q
Tackle—Andy Conner, M
End—Don Taylor, M
End—Ron Near, T

DEFENSIVE TEAM

Half—Ken Rysdale, W
Half—Kent Plumley, Q
Half—Pete Quinn, Q, and Willie Lambert, M (tied)
Corner l'backer, — John McIntyre, W
Corner l'backer — Steve Longstaff, M, and Dave Skene, Q (tied)
Inside l'backer—Tony Blair, M
Inside l'backer—Fred Endley, Q
Middle guard—Marv Daub, Q
Tackle—Jack Cowin, W
Tackle—Dick Feidler, M
End—Al McKenzie, M
End—Russ Zelko, M

Conacher, son of the late Lionel Conacher, Canada's Athlete of the First Half-Century who was known as the Big Train, was the Mustangs' leading rusher this season. He finished second in the scoring race to McGill's Eric Walter.

He didn't play football last year but played for Upper Canada College at Toronto the previous season.

Young, a driving fullback from Hamilton Westdale who turned down a football scholarship at Syracuse University to attend Queen's this year, has been called the best prospect ever to wear a Queen's uniform.

Skypeck, second to Queen's Cal Connor in the voting last season, finished his college career in style this year. Connor and Western's Gary Boug were tied behind Skypeck, but well down the line.

The talented passer from Chicopee, Mass., who graduates from the McGill School of Dentistry this year, completed five passes in succession to give McGill the title in the dying seconds of the championship playoff.

-FIGHTS-

By THE ASSOCIATED PRESS

Amarillo, Tex.—Ralph Dupas 148, New Orleans, outpointed Henry Watson, 143, Amarillo, (10).

New York — Bobby Bartels, 151, New York, outpointed Danny Garcia, 150, Dominican Republic, (8).

San Antonio, Tex.—Jose Luis Cruz, 131, Mexico City, stopped Vic Graffio, 135, Port Arthur, Tex., (3).

Bakersfield, Calif. — Irish Wayne Thornton, 170, Fresno, knocked out Al Tiger Williams, 168, Los Angeles, (9).

Mare Sells For $14,200

LEXINGTON, Ky. (AP) — Abbe Margaret, a bay mare in foal to Adios Butler, the world's fastest pacer, brought the top price of $14,200 Tuesday as the annual fall standardbred sale opened at Tattersalls.

The mare was purchased from the Hunter Hill farm consignment by Dr. T. W. Clark, an agent from Frederick, Md.

21-Room Chicago Home

Liston's Take Over Mansion

CHICAGO (AP)—The Sonny Listons moved into their new Chicago home Tuesday — a three-storey mansion surrounded by a wrought iron fence and set in what was the south side's millionaire row 35 years ago.

A big moving van still was disgorging furniture from the heavyweight boxing champion's Philadelphia home when newspaper men arrived.

Music flowed from speakers in nearly every room of the house from Hi-Fi installations remaining behind after jazz pianist Ahmad Jamal moved out several days ago.

"I think the place has got 21 rooms," said Sonny, connecting a television set.

"It does have 21 rooms, including seven bedrooms and about eight baths," said his wife, Geraldine. "The kitchen is what sold me on it. We are renting with an option to buy. But we hope to build a home farther out some day."

Liston's mother-in-law and a niece will live with the family. Liston's sparring mate, Forneda Cox, and personal friend and valet Teddy King, intend to stay in servants' quarters above the two-car garage.

Approves 196 Days Racing

TORONTO (CP)—The Ontario Racing Commission has approved 196 days of thoroughbred racing in the 1963 season.

The season opens April 6 at Fort Erie and ends at Old Woodbine Nov. 23. There will be no racing the first three Tuesdays of the initial meeting at Fort Erie.

The dates:

Fort Erie: April 6 to May 4 (22 days); Old Woodbine: May 6 to June 1 (24 days); Woodbine: June 3 to July 13 (36 days); Fort Erie: July 15 to Aug. 31 (42 days); Woodbine: Sept. 2 to Oct. 19 (42 days); Old Woodbine: Oct. 21 to Nov. 23) 30 days.

SERVED WITH LIEN

BOSTON (AP)—The Internal Revenue Service placed a lien Tuesday against $18,000 of the receipts of last Friday night's American Football League game between the New York Titans and the Boston Patriots.

The lien was filed to cover the New York team's tax defaults, IRS agents said.

KEEPS "CARTWHEELS"

The United States Bureau of the Mint has not stamped silver dollars since 1935 but has 74,000,000 on hand.

Mexicans, Aussies in Cup Final

MADRAS, India (AP)—Rafael Osuna completed a two-day, five-set victory over India's Ramanathan Krishnan and then teamed with Antonio Palafox Tuesday for a doubles triumph that sent Mexico into the Davis Cup challenge round for the first time ever.

The Mexicans clinched the interone final 3-0, and turned today's final two singles matches into a mere formality.

After a brief vacation in Hong Kong and New Zealand, the Mexicans will go to Brisbane to face Australia for the cup Dec. 26-28.

SAWCHUK HURT

DETROIT (AP) — Goalie Terry Sawchuk was hurt during a Detroit Red Wing practice Tuesday and stayed home when the team left for New York to play the Rangers Wednesday night. Sawchuk was hit on the right shoulder by a puck and suffered a bone and muscle bruise.

29

great whiskies

in one brand

GUARANTEED 29 WHISKIES

Years ago Adams distilled 29 great whiskies, each with its own distinctive characteristics, and then aged them in special oak casks. Now, Adams has married these 29 rare whiskies to create the superb flavour of Adams Private Stock. So be sure to try this custom blend, presented in its crystal decanter at a popular price.

Adams
Private Stock

CUSTOM BLENDED CANADIAN RYE WHISKY

Thomas Adams Distillers Limited, Toronto

CANADIAN TIRE PRE-CHRISTMAS SUGGESTIONS

CHOOSE YOUR CHRISTMAS GIFTS N-O-W

HOCKEY OUTFITS

Designed for fast and rugged action. Boots are sturdy black pebble grain-leather. Tubular blades are riveted securely to rubber soles; tendon guards prevent skate cuts and bruises, sewn-in reinforcement for firm ankle support, padded tongues.

Boys' Sizes 11 to 12 .. 7.69 Men's Sizes 2 to 12 .... 8.88

FIGURE SKATES

High-cut style glamorous all-white leather skating outfit, fitted with mirror-chrome figure skates. Designed to provide balance, ease of motion and freedom from fatigue; other features include foam rubber lined tongues, black welt leather soles, chrome-plated Sheffield steel blades.

Misses' Sizes 11 to 12 8.79 Women's Sizes 3 to 9 . 9.79

USE OUR FREE LAY-AWAY PLAN

BOYS' HOCKEY GLOVES 4.88
Designed for the future N.H.L. star in the family. Leafs' or Canadiens' colors. Leather palm, fingers; fabrikoid cuff 12". Up to 13 years old. Pair

BOYS' HOCKEY PANTS 3.39
Extra rugged features include: Red or Blue cotton drill with white stripes. Padded hips, fibre front, laced crotch. 22 to 36" waist

BOYS' HOCKEY SWEATERS 2.98
Authentic National League Crest and Colors. Maple Leaf or Montreal Canadiens Sweaters. Sizes 26-30-34.
YOUTHS' EXTRA LARGE, SIZE 38 .... 3.89

YOUTHS' SHIN GUARDS 3.29
For the up-to-fifteen year olds. Poly plastic face, cap. Felt back with side wings. White padded roll at knee, 16". Special, pair

BOYS' HOCKEY TOQUES .89
Maple Leafs or Montreal Canadiens

BOYS' HOCKEY STOCKINGS 1.45
Footless; National League colors. Leafs, Detroit, Montreal Canadiens. Pair

Everything he will need to complete his outfit at save safely prices. Sticks, Shoulder Pads, Elbow Pads, Helmets, Pucks, Skate Guards, etc.

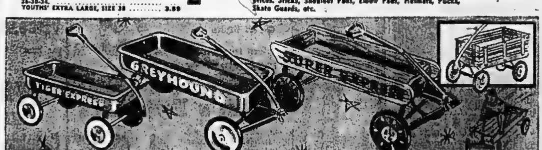

Use Your Credit

No Interest on 30 Day Accounts or up to 12 Months to pay on our Budget Plan.

Nothing to Pay Until 1963

No Money Down

Just Say "CHARGE IT"

FUN By The WAGON-FULL—at CANADIAN TIRE

"TIGER-EXPRESS" COASTER WAGON—Reinforced steel body 16" long x 8¾" wide. 4½" wheels. Tiny Tots' Special 1.75

METAL COASTER WAGON—For play or chores. Red enamelled finish with rubber tired 4" disc wheels; lifetime bearings. Box 21" x 10" x 2¾" deep 3.59

GREYHOUND COASTER WAGON—Similar to above, but larger size with 6" disc wheels and the box is 26¼" x 12¾" x 3½" deep 5.39

SUPER-EXPRESS WAGON—Just the ticket for delivering newspapers, etc. Heavy steel frame, varnished hardwood body; rubber tired 8½" disc wheels run easily on nylon bearings. Box size 16" x 38" (less rack) 12.39

DELIVERY RACK for above 3.59

UTILITY WAGON—As above but a smaller model 12" x 30" (less rack) 9.29

YOU ALSO GET 5% CASH BONUS COUPONS

STORE HOURS:
Daily 8.30 a.m. to 6 p.m.; Friday night until 9.00 p.m.
Service Dept. & Parts Open Thurs. & Friday Evgs. 'til 9 p.m.

Save Safely

Associate Store CANADIAN TIRE CORP'N

CANADIAN TIRE ASSOCIATE STORE

Corner of Harriet and Coleman Sts. — Belleville

D. HILL LTD. DIAL WO 8-6701

HOCKEY STANDINGS

BY THE CANADIAN PRESS

American League

Eastern Division

	W	L	T	F	A	Pts
Quebec	13	6	3	70	61	29
Providence	12	9	2	80	65	26
Hershey	12	10	1	87	75	25
Springfield	12	10	1	95	82	25
Baltimore	10	10	2	74	80	22

Western Division

	W	L	T	F	A	Pts
Buffalo	13	7	0	65	59	26
Rochester	9	10	3	80	74	20
Cleveland	9	16	1	62	102	19
Pittsburgh	5	14	0	51	66	10

Tuesday's Result

Hershey 3 Quebec 7

Tonight's Games

Providence at Cleveland
Rochester at Pittsburgh

Eastern Professional

	W	L	T	F	A	Pts
Kingston	15	3	3	97	64	33
Hull-Ottawa	13	6	2	72	59	28
Sudbury	10	8	4	99	92	24
Syracuse	9	13	4	89	81	10

Tuesday's Result

Sudbury 3 Hull-Ottawa 3

Tonight's Game

Kingston at Hull-Ottawa

OHA Senior A

	W	L	T	F	A	Pts
Windsor	12	4	0	96	64	24
Chatham	10	6	1	73	52	21
Woodstock	10	5	0	73	49	20
Galt	8	7	1	67	60	16
Kitchener	7	8	1	64	62	15
Sarnia	0	17	0	52	118	0

Tuesday's Results

Windsor 13 Sarnia 6
Galt 1 Woodstock 6

Tonight's Games

Woodstock at Chatham
Sarnia at Windsor

OHA Junior A

	W	L	T	F	A	Pts
Montreal	8	2	4	59	32	20
Peterboro	7	3	4	51	39	18
Niagara Falls	6	6	1	70	57	17
Hamilton	6	8	4	73	74	16
St. Catharines	5	6	4	57	73	14
Guelph	3	12	1	46	81	7

Tuesday's Results

Hamilton 2 Peterborough 2
Guelph 2 Niagara Falls 5

Thursday's Games

Montreal at Peterborough
Niagara Falls at Hamilton

Western League

Seattle 3 Edmonton 1
Spokane 5 Vancouver 3

Northern Ontario Senior

Abitibi 5 South Porcupine 0

Nova Scotia Senior

Halifax 4 Moncton 3

Saskatchewan Senior

Saskatoon 3 Yorkton 5

Ottawa-Hull Junior A

Ottawa Mounties 5 Pembroke 3

Thunder Bay Junior

Fort Arthur 2 Fort William C. 2

Saskatchewan Junior

Regina 2 Moose Jaw 6

Melville 5 Saskatoon 4

Eastern League

Charlotte 5 Clinton 3

Ontario Intermediate A

Collingwood 7 Orillia 4

Ontario Senior League

Dalhousie 5 Bathurst 5

Ontario Junior B

Sarnia 4 London 1

Will Turn Down Floyd, Fight Clay

Liston "Breaks" With Promoters

CHICAGO (AP) — Heavyweight boxing champion Sonny Liston said Tuesday he considers any contract with Chamberlain Sports, Incorporated as broken and if dethroned Floyd Patterson insists on that group as promoters of a return match he will not fight.

For his Sept. 25 title fight with Patterson in Comiskey Park, which he won with a first-round knockout, Liston said he received $25,000 for training expenses and $50,000 after the fight. He said about $280,000 still owing him is tied up by the government.

"If I meet Patterson again it will have to be under a different promotion and Baltimore stands a good chance of getting it," Liston said.

"I don't think the fight would be in New York. They didn't want me there in the first fight and I don't think they want me there now.

"I would rather fight Cassius Clay than anyone. He is a young boy and if I wait too long, age may catch up to me like it did Archie (Archie Moore, whom Clay knocked out recently). That one was like a grandfather fighting a grandson."

BURROUGHS HURT

PHILADELPHIA (AP)—Don Burroughs, star defensive safety with Philadelphia Eagles, will miss the final two games of the National Football League season because of two fractured ribs. Burroughs was hurt on the last play of the first half last Sunday against Washington.

SEEK COMPENSATION

NANAIMO, B.C. (CP)—Nanaimo Redmen, juvenile football champions of Western Canada, are asking the City of Victoria for compensation for two players injured last Friday. Lorne MacKenzie and Ed Plesaky were taken to hospital with burns after Nanaimo defeated Winnipeg Rams in Victoria to win the Western title.

The Redmen said the players suffered lime burns from a substance used to mark the field.

TWO LOCATIONS:
514 DUNDAS STREET EAST
487 DUNDAS STREET WEST

Bay of Quinte Basketball

Flyers Upset Crawfords

Trenton RCAF Flyers upset the Belleville Crawfords 52-44 in a Bay of Quinte Basketball League game played at the air station last night.

The Flyers outplayed the visitors all the way, displaying excellent marksmanship, their best shooting performance of the campaign. The win hoisted RCAF into third place.

Sid Forster, of the Crawfords, was ejected from the game in the early minutes for objecting too vigorously to an official's call. The losers finished the game with five players.

RCAF, sparked by aces Will Borden and Ernie Clarke, jumped into a 35-21 lead at half time and never looked back. Borden hooped 28 points while Clarke hit for 17.

Ted Batchelor was best in a losing effort with 16 points, far below his average, while John Bakker collected 12.

BELLEVILLE CRAWFORDS (44): T. Batchelor 13, J. Bakker 12, L. Campbell 9, B. Faulkner 9, R. Lukiew, S. Forster 1.

RCAF FLYERS (52): W. Borden 28, C. Clarke 17, C. Villette 4, M. McNicol 8, F. Willmet 1, G. Foyle 1, L. Dodds

Clay Ranks No. Four Heavy

NEW YORK (AP) — Carlos Ortiz, of New York, who knocked out Teruo Kosaka of Japan Monday in the first defence of his world lightweight title, was named fighter of the month by Ring magazine today.

In the heavyweight division, Cassius Clay of Louisville, Ky., advanced to fourth from seventh place because of his knockout victory over Archie Moore last month. Moore dropped to seventh from fifth.

Canadian heavyweight champion Bob Cleroux of Montreal, the only Canadian listed, was ranked ninth.

Floyd Patterson was listed as the logical challenger for Sonny Liston's heavyweight title, followed by Eddie Machen of Portland, Ore.

In the light-heavyweight division, Gullio Rinaldi of Italy was named the No. 1 challenger for Harold Johnson's title. Mauro Mina, who won a split decision from Henry Hank of Detroit recently, was moved up to third.

Despite the action of the New York Athletic Commission in revoking Paul Pender's fractional middleweight crown, the Boston fighter continued to be ranked on top, along with Dick Tiger, the National Boxing Association champ.

All in Sport

"It's hard for us to keep this fence fixed. Visiting teams keep using the boards for splints!"

Now Available!
The BEER That TASTES BETTER NATURALLY
Club Select ALE
HUNT CLUB CREAM LAGER
TONIC STOUT
FORMOSA SPRING BREWERY LTD.
Independently Owned Since 1910

GRAHAM CONSTRUCTION
R.R. No. 1, CORBYVILLE
Building Contractors
- NEW HOMES
- ALTERATIONS
- REPAIRS AND ADDITIONS
- GARAGES AND CARPORTS

KITCHENS & RECREATION ROOMS A SPECIALTY
FOR ESTIMATES
PHONE WO 8-8145

Give a MaN a GiFT he can Wear
FROM HIS FAVORITE MEN'S WEAR STORE — GOODMAN'S

SMART
ALL FUR FELT
HATS
BY STETSON AND MALLORY
PRICED FROM
6.95

DRESSING GOWNS
In Tartan plaids, terry-cloths and fancies. A lovely gift.
from 8.95

MAY WE SUGGEST A SMART
SUBURBAN COAT
Choose from our very large selection. All styles.
Priced From 19.95

JANTZEN
FANCY
VESTS
Priced from ... 8.95

SUEDE
Windbreakers
Blue, grey, brown, all sizes 19.95

Tie & Sock Sets
from 2.95

CAPS
All shades — All types

COMPLETE LINE OF
Penman's
UNDERWEAR

ANOTHER NICE GIFT
Winter-Weight
Windbreakers
A large selection of all styles and colors to choose from. All sizes.
Priced from
12.95

GLOVES
Leather lined and unlined.
Priced from
2.95

SCARFS
Wide Selection
Silks, wools, rayons — all colors and patterns.
Priced from 1.95

FOR THE MAN OF THE HOUSE . . .
Your man's Christmas will be merrier if you get his gift here! All year round. It's our business to know what men like in the way of wearables—therefore, when you choose your man's gift here, you know it will be right to His Taste!

Complete Selection of
Sweaters
Cardigans and Pullovers. Some sleeveless. All colors. Be sure to see this complete selection, the largest in the district.

Economically Priced
HEAVY BULKY
SWEATERS
ALL ORLON.
For Curling, Hunting, Bowling, etc. Good selection of colors.
PRICED
14.95 up

DRESS SHIRTS
By ARROW
Whites, plain colors and patterns.
from 5.00

FINE SHIRTS
By FORSYTHE
In white, plain colors, checks and stripes.
from 6.00

GIVE HIM A FINE
DRESS SHIRT
By Tooke, in white and colors 3.95

ALL TERYLENE
Dress Shirts
By Forsythe 7.95
By Arrow 9.95

Buy Him a Smart
ENGLISH ALL WOOL TWEED
OR HARRIS TWEED
SPORT JACKET
In all the smartest patterns—a most acceptable gift.
Priced from 24.50

Men's Trousers
A very large selection to choose from.
Priced from ..... 6.95 to 19.95

A TREMENDOUS SELECTION OF
SMART TIES Priced from 1.00

The Best Gift of All!
A GOODMAN'S STORE FOR MEN
MERCHANDISE CERTIFICATE
For Any Amount and Good at Any Time!
Give that man on your list a Goodman's Merchandise Certificate. He can then select what he likes at his leisure.

BELTS Wide Selection 1.50 to 2.50

Choice Selection!!
ALL WOOL
TOPCOATS
and
OVERCOATS
● All Shades
● All Styles
29.50
Priced from .....
REVERSIBLE TOPCOATS .... from 24.95
LAMINATED STYLES ..... from 29.50
SEE OUR SELECTION OF
Men's Pyjamas
In flannelette and broadcloth. Regular and polo styles.
Priced from 4.95

EXTRA LARGE SELECTION OF
SPORT SHIRTS Priced from 5.00

For Christmas We Suggest a
NEW SUIT
In all wool worsteds—extra large selection to choose from. Shorts, regular tails, stouts and half stouts.
Sizes 35 to 52.
Priced from 49.50

SPECIAL!
Viscose Acetate Blend SUITS
One Pant Suit 29.50
Two Pant Suit 35.00

SEE OUR SELECTION OF
THERMAL Combinations
and
2-PIECE UNDERWEAR
By STANFIELDS

LARGE SELECTION OF
MEN'S SOCKS
All colors and patterns.
Priced from
1.00

Above Are Only a Few of The Many Gift Suggestions Awaiting You At Goodman's
USE OUR LAY-AWAY PLAN — A Small Deposit Will Hold Any Item Until Christmas

GOODMAN'S STORE FOR MEN
207 FRONT STREET BELLEVILLE DIAL WO 8-8249

STORE HOURS
Open Wed. Afternoons
Open Dec. 18-22
Evenings to 9 p.m.
Closed Dec. 24
at 5.30 p.m.

Gilbert Ties for EPL Top

OTTAWA (CP)—Bob Leiter, Kingston Frontenacs' hot shot is in danger of being pushed out of first place in the Eastern Professional Hockey League scoring race—just by not being there.

But Leiter, a 21-year-old six-footer, probably doesn't mind. He's too busy with Boston Bruins of the National Hockey League.

Leiter was moved up to the parent club Bruins last week and scored a goal and an assist in two weekend games.

Meanwhile, in the EPHL, his teammate Jeannot Gilbert moved up in the race to tie Leiter with 38 points.

Leiter, however, still occupies the top spot by virtue of his 15 goals against only 12 by Gilbert.

DUFOUR FOURTH

Don Blackburn, another Kingston player, follows with 34 points and Marc Dufour of Sudbury is fourth with 27.

Dufour broke the Kingston monopoly on the first five spots by edging out Gerry Ouellette in the week's play. Ouellette has 26 points.

Goalie Ernie Wakely of Hull-Ottawa Canadiens still has the best netminding average with 2.25 goals against him per game.

Sudbury Wolves retain the distinction of being the most penalized club in the loop with the individual honors with 90 minutes.

Aces Trim Bears 7-3

QUEBEC (CP)—Two goals each by Michel Labadie and Jean-Marie Cossette sparked Quebec Aces to a 7-3 triumph Tuesday night over Hershey Bears in a rough American Hockey League game played before 6,346 fans.

Skippy Burchell, Guy Black and Ron Atwell were Quebec's other goal-getters. Pete Conacher, Larry Zeidel and Cleland Mortson scored for the Bears.

Referee Dalton Macarthur handed out 15 penalties, including a misconduct to Les Duff of Hershey for arguing a decision. The Bears were assessed a bench penalty before the opening faceoff for changing the lineup they gave the official scorer before the game.

The victory stretched Aces' unbeaten string on home ice to 13 games and increased their lead atop the league's Eastern Division standings to three points.

Sports in Brief

HAS HEART ATTACK

PITTSBURGH (AP) — Linebacker Rudy Hayes of the Pittsburgh Steelers suffered a heart attack Tuesday while hunting with two teammates 50 miles south of Pittsburgh. A spokesman for the National Football League club said Hayes' condition was considtred serious.

REPLACES WORSLEY

NEW YORK (CP) — Marcel Paille, goalkeeper for New York Rangers' Baltimore farm club, will be in the nets tonight when Rangers meet Detroit Red Wings here. Paille has been called up to replace Lorne (Gump) Worsley, who injured a shoulder in Sunday night's game against Chicago.

This Day in Sports

DEC. 5, 1947

JOHNNY LONGDEN BECAME THE TOP WINNING JOCKEY FOR A SINGLE SEASON SINCE 1908 WHEN HE BOOTED HOME FOUR WINNERS AT BAY MEADOWS TO LIFT HIS TOTAL TO 304 FOR THE YEAR.

© 1962 by News Syndicate Co. Inc.

WESTGATE PHARMACY
Open Daily 'til 10 p.m.
WO 2-2882
FREE MOTOR DELIVERY

Minor Hockey

The Squirts and Midgets took over Memorial Arena last night with a full slate of games being played in both divisions.

SQUIRTS

Maple Leafs dumped the Royals 7-2 with the Leafs' B. Culkin scoring three goals. G. Graham, B. Clements, D. Lynch and M. Thompson scored one goal apiece. B. Buchanan and M. Rollins scored for the Royals.

Macs took a 5-2 decision over the Browns with two players doing all the Mac scoring. P. Fralick potted three goals and A. Wilson two. J. Semark and G. Morton replied for the Browns.

Black Hawks whipped the Frontenacs 8-4, sparked by J. Mulvihill with three goals and M. Semark with a pair. L. Desjardins, D. Grant and D. Guest also scored. D. Hunt had two, G. Howe and J. MacDonald one apiece for the Frontenacs.

Bruins blanked the Red Wings 5-0 with Gerry Hyde Jr., getting the shutout. Bruin marksmen were B. Bradley, R. Reid, D. Chaterley, Freddie Stickle and J. Cass.

Rangers also won with a shutout, blanking the Flyers 6-0. Bill Hurley was in the Ranger nets. Goals were scored by C. Janitsch, B. Cousins, G. Bowen, R. Meagher, G. Sheffield and D. Fullerton.

Canadiens and Barons battled to a 2-2 deadlock. B. Griange and T. Ford potted Canadiens' goals while D. Lupenette and D. James had the Barons' markers.

MIDGET

The Buzzers edged the Maple Leafs 2-1 in the tightest game of the three played. Duvall and Ron Brooks scored for the Buzzers with assists going to Rick Ellis, Gord McCreary and Ron Hannah. Don Muldoon potted the Leaf goal, aided by Gary Rutherford. The game was marred by slashing, charging and roughing penalties plus a misconduct to Don Muldoon.

Red Wings shaded the Rangers 5-4, with Gary Lucas scoring two goals, including the winner. Steve LaMoore, Rob Bateman and Lynn Thompson also scored with Mike Brennan getting two assists, Bob Lancaster, John Doran, Bateman and Wayne Trice one each. Ranger marksmen were Dave MacMullen, Garth Muir, Bob Hunter and Eric Mastin. Bob Chappel, Mastin and John Blakely drew assists.

Black Hawks ran scoring wild to whip the Canadiens 9-1. Steve Ethier, Dennis Barragar and Jim Meens scored two goals apiece with John Cole, Ron Culloden and Jim Ethier getting the others. Bill Carswell, Steve Ethier and Meens had two helpers apiece, Ron Wardhaugh and Ron Culloden one. Ron Salter fired the Canadiens' goal with M. Flendall assitaing.

John Homes, convener of the Midget grouping, passed along special thanks for the fine work of the St. John Ambulance Corp: during last night's games.

Convict Two On Charges Of Bribery

RALEIGH, N.C. (AP)—Two St. Louis men were convicted Tuesday of bribing North Carolina State College players to shave points in basketball games.

Dave Goldberg, 45, was held guilty of 18 counts of conspiracy or bribery and Steve Lekometros guilty on 14 charges.

They were expected to be sentenced today.

Each count carries a maximum penalty of five years in prison.

Goldberg was pictured by the state as a key money supplier in basketball game-fixing arrangements. Lekometros was described as his lieutenant.

They originally were charged with tampering with 10 games played by North Carolina State between Dec. 5, 1959, and Jan 7, 1961. However, Judge Heman Clark dismissed charges in two of the games for lack of evidence.

Key testimony came from Aaron Wagman and Joseph Greene, two New York men, who admitted getting in touch with basketball players and offering them money to play so as to win or lose games by a certain number of points. The deals were designed to give gamblers "in on the fix" a sure thing.

Also facing sentencing on similar charges are Wagman, Greene, Paul Walker, Michael Seigel and Louis Barshak, also of New York.

CANTWELL DIES

SALEM, Mo. (AP)—Benjamin Caldwell Cantwell, 60, who won 20 games and lost one in 1933 for the old Boston Braves of the National League, died Tuesday.

Cantwell had been ill for several months.

Cantwell played with the Boston Braves, New York Giants and Brooklyn Dodgers.

(Advertisement)

How Toronto Takes The Jam Out Of Traffic

In heavy traffic, fuel and wear-and-tear on your car may cost you 90 cents an hour! Read in December Reader's Digest how electronic traffic brains are saving time, money and lives—up to $2,000,000 in Toronto alone. Find out how remote control systems, using ultrasonic detectors, radar and TV can keep traffic moving, and save you money! Get your copy of Reader's Digest and read "They're Taking The Jam Out Of Traffic" . . . and 38 other articles of lasting interest.

'TWAS THREE WEEKS BEFORE CHRISTMAS . . . !

When all over town
People hurried and scurried
Some wearing a frown.

Soon the stockings would hang
By the chimney with care
But what to put in them?
We feel such despair.

The children were nestled
All snug in their beds,
What to buy? Where to shop?
Buzzes through our poor heads.

Mum with her list
And Dad just confused,
Had just settled down
Not too enthused.

When out of his chair,
Dad rose with a clatter.
Mother, surprised, said,
"What is the matter?"

The light from the lamp
Lit the floor up below,
Where Dad dropped the "Intell"
His face all aglow.

Then to my wondering eyes did appear
An ad in the paper that made it all clear.
As rapid as eagles our ideas all came,
We whistled and shouted as we checked
off each name.

"WATCHES AND DIAMONDS —
EARRINGS AND BEADS—
CHINA AND SILVER —
ALL JEWELLERY NEEDS"

We had what we needed to fill up our socks,
Thanks to the help of

O'CONNOR'S JEWEL BOX

Score Was 8-5

Macs Beat Bowmanville

PICTON (Special) — Picton McFarlands climbed into second place in the Lakeshore Intermediate Hockey League here last night, defeating the loop-leading Bowmanville Shamrocks 8-5 in a four-point contest.

Sparked by the fine performance of Sam-the-Man Mulholland the McFarlands grabbed a 2-0 first-period lead and increased it to 4-0 in the second frame before the Shamrocks raced back to ram home three unanswered goals. Picton scored another before period end.

The Macs salted away the victory with three in a row in the final frame with Bowmanville scoring twice in the dying minutes of the period.

Mulholland, playing his best game of the season fired home two goals and assisted on three others. Sid Faulkner was good for two markers and an assist and coach Lionel Botley scoring once and helping twice.

Keith MacDonald, Davy Jones and Ron Weese accounted for the other Picton goals. Jones, Weese, Joe Scott, Gilmour and Ron Hull were credited with assists.

Roberts scored a pair for the Shamrocks with Fairey, Sneddon and Abbott getting the others. Cowle stood out with three assists.

Referee Tim Williams of Belleville had a fairly easy time handing out eight minor penalties, five of them to the McFarlands.

ADDS TO COUNCIL

OTTAWA (CP)—Trade Minister Hees introduced a resolution in the Commons Tuesday night to increase membership in the National Productivity Council to 28 from 25 and said he hopes Claude Jodoin, president of the Canadian Labor Congress, will rejoin the group. Mr. Jodoin resigned several months ago, saying he disagreed with the council's terms of reference.

They'll Do It Every Time — By Jimmy Hatlo

SAVE CASH for Christmas ... AT RED & WHITE

BEST BUY! YOU SAVE 10c — Sweet Mixed Bread 'n' Butter
Pickles York Brand 16-oz. Jars 3 for 79c

BEST BUY! YOU SAVE 4c — MONARCH
Margarine 1-lb. pkg. 21c

BEST BUY! YOU SAVE 10c — TREESWEET FANCY
ORANGE JUICE 48-oz. tin 39c

BEST BUY! YOU SAVE 7c
FLOUR Monarch for Pastry 7-lb. bag 63c

BEST BUY! YOU SAVE 15c — CLOVERLEAF
TUNA FISH Solid White Meat 7-oz. tins 2 for 79c

BEST BUY! YOU SAVE 20c — 15c OFF PACK
OMO ADDS BRIGHTNESS 15c Coupon Inside Giant 67c

FEATURE! YOU SAVE 16c — LAYER STYLE
Pillsbury **Cake Mixes** 3 for 89c

Sunshine Fresh Fruit & Vegetables

NUTRITIOUS GOLDEN RIPE
Florida ORANGES 1-doz. 27c

CALIFORNIA CRISPY, FRESH
LETTUCE No. 1 lge. size heads 2/29c

FRESH OCEAN SPRAY
CRANBERRIES 1-lb. pkg. 29c

CELLO WRAPPED
CAULIFLOWER No. 1 lge. size heads, ea. 35c

SAVE 4c — FANCY SWEETENED
SELECT COCONUT 7-oz. pkg. 23c 8-oz. pkg. 25c

69c VALUE — VAN KIRK
NUT MILK BAR 1-lb. block 59c

FRESH DAILY—REG. 35c — WESTON OR SUNBEAM
HONEY NUT RING 31c

TURKEYS

BROILER SIZE
lb. 49c
Choice Plump Grade 'A'
Fresh! Never Frozen

RED & WHITE FAMOUS "TREND"
Bacon lb. .69c
Sugar Cured in 1-lb. Pkgs.

SUPREME
CHRISTMAS CAKE
1 POUND SIZE .59c
2 POUND SIZE 1.15

AUNT MARY'S SLICED
BREAD
24-oz. Loaf .20c

Feature! Copper Kettle
Boneless — 7-oz. tin
CHICKEN 47c

FEATURE! YOU SAVE 12c
PINK LOTION DETERGENT
Debbie 32-oz. size 67c

FRESH FROZEN! SAVE 20c
Beef - Chicken - Turkey
BIRD'S EYE FROZEN
MEAT PIES 3 for 69c

FEATURE! YOU SAVE 6c!
3c Off Pack — 1-lb. pkg.
CRISCO Shortening 33c

FEATURE! YOU SAVE 3c
CONDENSED — 15-oz. Tin
Eagle Milk 27c

FEATURE YOU SAVE 4c—STUART HOUSE
Foil Wrap 25 ft. roll 31c

FEATURE! YOU SAVE 6c
LUNCHEON MEAT
SPORK 12-oz. tin 47c

FEATURE! YOU SAVE 5c
INSTANT PUDDINGS
ROYAL 3 pkgs. 39c

BISCUIT BARGAINS
SUPREME BRAND 44 Biscuit pkg.
CHOC. GRAHAM SQUARES 33c
GIANT FANCY PACK 67 bisc. 59c

Brand Cut — 8-oz. pkg. Mixed PEEL .. 25c
GLACE—4-oz. pkg. PINEAPPLE 25c
Brand Cut — 8-oz. pkg. Mixed FRUIT 27c
Supreme 7-oz. cello WALNUTS 43c

FEATURE! YOU SAVE 20c
10c Off Pack — 1-lb. Tin
VINYL PASTE WAX
Simoniz 59c

SHOP RED & WHITE FOR HOLIDAY FOODS

BUCKLEY'S Red & White
13 VICTORIA AVENUE DIAL WO 2-6122
OPEN EVENINGS 'TIL 9.00 EXCEPT WEDNESDAYS — CLOSE AT 1.00

ALYEA'S RED & WHITE FOOD MASTER
ROSSMORE—OPEN 7 DAYS A WEEK FROM 9 a.m. to 9 p.m. WO 2-3819

MR. TWEEDY by Ned Riddle

"Get off the phone quick! I've got to call the police!"

Movie Column

Santa Has Already Arrived At Beverly Hills Stores

By BOB THOMAS

HOLLYWOOD (AP) — You'd better watch out . . . Santa Claus is coming to town.

Matter of fact, his helpers already have arrived at the emporiums of Beverly Hills, where the movie stars do their Christmas shopping.

Oh, it is a grand display of baubles, bangles and beads to entice the modern-day magi. Here you can find the answer to the perplexing problem of what to give Frank, Dean, Peter and Sammy.

I took a walk along the glittering byways of Wilshire Boulevard and Rodeo Drive, the heart of bauble belt. Even such a prosaic location as (the Beverly Wiltshire) drugstore, features its perennial luxury gift: The wild-boar bristle hair brush at $500.

Kerr's sporting goods offers everything for the sport. Does he shoot? How about the Merkel over-and-under shotgun with gold engraving at $4,500, gift-wrapped, of course.

Does he play chess? Then how about a hand-carved and painted Italian chess set at $350 sans board? Does he game? There's a $395 game chest with everything from craps to checkers.

Does he press duck? The duck press goes for $97.50.

On to Saks, where you can pick up a sable coat for $10,000. You might have just enough left over to buy the ultimate in caps for a man: In vicuna at $20. Or, for the diffident, in cashmere at $12.50.

Now for the kiddies. The gift headquarters for the Hollywood small fry is Uncle Bernie's Toy Menagerie. And what goodies Uncle Bernie has to offer this year!

Like a scale-model model T Ford that really runs? It can be had for $400. Feel bouncy? There's a trampoline for $340.

Like a life-sized tiger at $325? The lion, equally tame, is $350. Uncle Bernie also has some wacky rabbits from Italy at $69.95 or a rocking giraffe at $90.

But my favorite offering is at Dunhill's, which advertises The Ultimate Executive Gift. It is a private airplane — "choice of models, choice of interiors—seats up to seven—from $72,000."

No sense in getting it for Frank. He's got one.

Say "Merry Christmas" . . .
WITH ATTRACTIVE GIFT TICKETS FOR
NEW YEAR'S EVE PARTY
CLUB COMMODORE
CALL WO 2-7326 FOR PERSONAL DELIVERY

Seagram's 5 Star — Rated Best

Pleasant ★★★★★ smoother ★★★★★ better-tasting ★★★★★ more satisfying ★★★★★ a genuinely fine whisky at a popular price ★★★★★

In test after test after test* against the three leading brands in its price class, Canadians liked the taste of Seagram's 5 Star best.

Have you tried this great whisky yet? If not, do so soon. See if you don't agree with the verdict of thousands of other Canadians and rate it best.

*Tested under the official supervision of a leading Research Organization.

★★★★★
SEAGRAM'S FIVE STAR
CANADIAN RYE WHISKY

Precise Location of Fair In Montreal Will Likely Start Race Against Time

By ALEXANDER FARRELL

MONTREAL (CP)—A decision is expected within the next few weeks on the precise location of the Montreal World's Fair in 1967 and then the race against time will begin in earnest.

The city administration, from Mayor Jean Drapeau down, says it wants this fair to be the biggest and best of all universal expositions, surpassing even the highly successful 1958 fair in Brussels.

Valmore Gratton, director of economic development, says the current estimate is that 50,000,000 people will visit the six-month fair and the biggest headache confronting the city's planners are transportation and accommodation.

Construction of a Montreal subway began last spring and 22 miles of rapid - transit lines, more than half of them underground are scheduled to be in operation by the time the fair opens.

But the subway was going to be built anyway and nobody knows for sure yet whether the fair will be situated anywhere near it. "New expressways are planned," Mr. Gratton said. "and a monorail line may also be considered."

HIGHWAYS PLANNED

The provincial roads department has developed a master-plan for routes serving Montreal and, if all goes according to plan, it should be possible to approach the city from all sides by super-highway in 1967.

Four-lane stretches of the Trans - Canada Highway now are being built west of the Ontario border, in the direction of Ottawa, and east to Quebec City on the south side of the St. Lawrence River.

On the north, the six-lane Laurentian autoroute — a toll highway — is being extended and, on the east, work on the Eastern Townships autoroute to Sherbrooke is scheduled to begin in the spring."

A four - lane highway joining Montreal to Ontario highway 401 has been started and another meeting the United States inter-state system at the New York border is planned.

Two of the 10 road bridges leading to Montreal Island are being widened, one new bridge is under construction and another new bridge and tunnel are to be started next year.

City hall sources say the accommodation problem is not yet being tackled with equal vigor but they expect that several major hotels in the heart of the city will expand their facilities and that a number of new motels will be built in the outskirts.

FLOATING HOTELS

"People coming to this fair may be staying anywhere within 75 to 100 miles of the city,' one city official said.

He said the city may also try to have some ocean liners berthed during the entire fair period for use as floating hotels.

Parking space would have to be provided for 500,000 cars in the vicinity of the fair grounds, but no parking would be allowed within the grounds.

"We hope the location of the fair and the quality of public transportation will be such that people won't all try to get to it by car," Mr. Gratton said.

He expressed confidence that the 1964-65 New York World's Fair which, unlike the Montreal fair, is not officially recognized by the International Bureau of Expositions, would not have a bad effect.

"Indeed it should only stimulate curiosity," he said. "Ours will be a larger fair and, in fact, the majority of the visitors will probably be Americans."

Capital costs of the Montreal fair, for service buildings, restaurants, fountains, pools, streets, promenades, and water and sewer lines, have been estimated at $40,000,000.

The federal government has announced it will contribute $20,000,000, the Quebec government $15,000,000 and the city $5,000,00.

The major financial outlays will be made by the participating countries, however, which undertake the cost, design, construction and outfitting of their own pavilions. They spent close to $30,000,000 at the Brussels fair.

Mayor Drapeau has said the fair is intended to illustrate the achievements of the human mind in all domains and its theme will be "Man and His World." He said it will open April 28, 1967.

That seems to be a long way ahead, but planners are keeping in mind a comment by Pierre Boisacq, the secretary-general of the Belgain fair, who said the major problem in Brussels was time.

"We started planning this one (the 1958 fair) five years in advance, and that was the biggest mistake we made. It should have been seven."

The decision on the site of the Montreal fair is in the hands of a committee representing the federal government, the province and the city. The chief federal representative is Pierre Sevigny, associate minister of national defence.

Co-ordination of plans for the fair and its operation and liquidation will be the responsibility of a feleral crown corporation under a commissioner-general, expected to be appointed shortly.

SITE ON ISLAND

It has been announced that the fair will be on Montreal Island, where the bulk of the metropolitan area's 2,000,000 inhabitants live, and that it will cover at least 800 acres.

Speculation about its location has centred around areas of two kinds. One is blighted, congested areas along the waterfront, where preparations for the fair would necessarily entail large-scale redevelopment; the other is outlying areas such as east-end Anjou and north-end St. Laurent, where there is still some undeveloped land and where existing and planned expressways and subway lines will provide relatively smooth access.

In conjunction with the fair the city plans to have events in music, theatre and sport "of both national and international character," Mr. Gratton said.

Place des Arts, comprising a concert hall, theatre and auditorium for chamber music, is scheduled to be completed next year and likely will be well established as the centre of the city's cultural life by 1967.

As for sport, nothing definite in the way of new facilities and events has been announced but Mr. Gratton said the fair makes it "more certain" that the city will have a large modern stadium within the next five years.

Doctor Will Face Charge Of Abortion

NEW YORK (AP)—A New York City physician, Dr. Harvey Lothringer, was escorted here Monday from Paris to face charges in the abortion death of a 20-year-old college girl.

His hands manacled in front of him, the futitive was led down the ramp of an Air France plane by representatives of the Queen's district attorney's office.

The 41-year-old doctor declined any comment to reporters.

His return here came after an eight - nation search had traced him last September to Andorra, a tiny state on the French-Spanish border, to which he had fled with his attractive receptionist.

He was expelled to France and authorities there ordered him extradited to face the New York abortion and manslaughter indictment.

He is accused in the death of Barbara Lofrumento, a sophomore at the College of New Rochelle, N.Y., on whom he allegedly performed a fatal abortion last June 3.

The search for him began three days later when parts of her dismembered body were found in the sewer line of his $75,000 office-home in Queens.

FILM CRONIN WORK

The Ordeal of Dr. Shannon, a television adaptation of A. J. Cronin's best-selling novel Shannon's Way is being filmed in Britain for North American showing.

TOYS - GAMES AND HOBBY SUPPLIES at STEPHEN LICENCE LTD.
299 Front St. WO 8-9363

AT THE PARK — Lawman John Wayne suspiciously eyes Stuart Whitman, a reformed gambler, who has fallen in love with the daughter of an outlaw chieftain, in "The Comancheros", 20th Century-Fox's outdoor adventure, beginning Thursday at the Park Theatre. Ina Balin co-stars in the CinemaScope-Deluxe Color drama. On the same program for its first Belleville showing "The 300 Spartans", in CinemaScope and Color starring Richard Eagan. Thursday and Friday show starts at 7.10 p.m. "Comancheros" at 7.40 and "The 300 Spartans" at 9.40.

Marilyn Monroe Generally Unkempt Around House

By JAMES BACON

HOLLYWOOD (AP) — "Isn't it a terrible thing about life, that there always must be something we have to live up to?"

Thus spoke Marilyn Monroe sadly just a few days before an overdose of sleeping pills ended a fabulous but tragic life.

Actress Edith Evanson is the source of the above observation. Miss Evanson, veteran of many film roles, coached Marilyn in a Swedish dialect for the ill-fated Something's Got to Give.

Miss Evanson was in almost daily contact with Marilyn for most of the last two months of her life.

"Director George Cukor, an old friend of mine, asked me to coach Marilyn for her role," she recalled. "I met her first at her home. When it came time to leave, she pleaded with me to ride to the airport with her in her chauffeur-driven car.

"At the airport, she pleaded again that I accompany her to New York for the weekend."

HAIR UNCOMBED

"I was amazed at how she looked for the flight east. Her hair was not combed. She wore a dingy pair of capri pants that were much the worse-for wear. It puzzled me at the time.

"But she was gay, charming and lovable. At the airport, she begged me to make the trip with her. She was so pleading but I couldn't leave my husband and my home. She understood.

"When she returned, I spent many hours with her that day and many days afterwards.

"One morning I was at her house and Marilyn came in with a magnolia. I asked her where she got it.

"She said: 'I was out walking with my boy friend last night and this one hung low enough for me to steal it.'

LOOKED SAD

"I said: 'The magnolia is so like you, so white, so soft and so beautiful.' She answered:

"'Isn't it terrible that there must be always something in life to live up to?' She looked so sad, so tragic when she said it."

Miss Evanson said Marilyn did not name the boy friend.

"I just assumed it was Jose Bolanos, the Mexican writer, whom she had been dating," the actress said.

"She never ate anything but chopped - up steak, breakfast, lunch and dinner. Around the house, she always wore a ragged old red housecoat. She was unkempt—just like the coroner's report said but I had always heard she was that way. I didn't think too much about it."

NOT DEPRESSED

"My work, of course, ended when the studio fired her. I talked often with her on the phone after that. The firing—at least from what she told me—never depressed her.

"Her death shocked me. I never noticed anything odd about her, except her too-casual—for a movie star—way of dress.

"But there appeared to be a gap in her life. She had only two moods. One moment, she would be a little girl. The next a serious, matured woman.

"There never was any young girl — or young womanhood—mood. Often she would dance around the house like a little girl.

"I remarked about it. She answered: 'You know, my husbands all said that, too.'"

CJBQ Program Highlights

WEDNESDAY

2.30—Belleville Turkey Show — You can win a turkey for Christmas.
8.05—Glen Gould Recital — Pianist Glen Gould: Partial No. 4 by Johann Sebastian Bach.
8.30—A Touch of the Poet — A 90-minute production of Eugene O'Neill's last full-length play. A special program celebrating the 15th anniversary of CBC Wednesday night.

THURSDAY

8.10—Sport Report — With Jack Devine.
10.15—Round the Bay — Coming Events calendar.
12.15—Noon Hour News.
5.30—What's Going On — News of social events, entertainment guide and the sports calendar.
10.30—Christian Frontiers — Portrait of a Moderator. A documentary of the Rt. Rev J. R. Mutchmor.

The Year's Most Delightful Comedy!

NOW Belle FAMOUS PLAYERS THEATRE 2.00 7.00 9.00

GIVE BOOKS OF FAMOUS PLAYERS THEATRE TICKETS FOR CHRISTMAS
FREE BONUS TICKET IN EVERY BOOK!
Now on sale at Huffman's Variety Store, across from the Belle Theatre, Don's Cigar Store, 30 Bridge Street, Belle Theatre Box Office — For information Dial WO 8-6066.

AT THE BELLE — New Romantic Team — Shirley MacLaine and Yves Montand form the perfect romantic comedy in Steve Parker's "My Geisha", the year's most delightful comedy playing tonight, Thursday and Friday at the Belle Theatre. Edward G. Robinson and Bob Cummings are co-starred in this Paramount Technirama Technicolor release, which was filmed in Japan.

TV-Radio Column

Richard Boone Will Have Weekly Dramatic Series

By CYNTHIA LOWRY

NEW YORK (AP)—The most positive, stimulating news to emerge from network television in many a month is that NBC next season will sponsor a weekly dramatic anthology series of original dramas performed by a repertory company.

Richard Boone, a skilful actor who for the last six years has been getting bored (and rich) in CBS' Have Gun, Will Travel will be host and weekly performer in the series. Sometimes he will star, other times he will play the butler.

The regular company will be carefully chosen with the idea of making it a tight, smooth team under executive producer Mac Benoff, a television and stage writer.

Clifford Odets will serve as editor and sometimes writer of the scripts. Odets never has been involved in a television series before, but is a playwright with eminent credits, including Waiting for Lefty, Golden Boy and The Country Girl.

The series, to start next September, is a package by the Goodson - Todman organization, which has been so successful with its series of television game shows but which has been hankering to get into the area of drama. It will be filmed in Hollywood.

Recommended tonight:

Perry Como show, NBC, 9-10 EST — Carol Lawrence and Johnny Mercer;

The Assassin, CBS, 10-11—Circle Theatre dramatized actuality about a professional political killer.

SCIENCE SERIES

The Nature of Things, CBC-TV's adult science series, returns to the national network with a 26-week lineup of Sunday programs.

THEATRE FEATURE TIMES

AT THE BELLE — Shirley MacLaine, Yves Montand, Edward G. Robinson, Bob Cummings, Yoko Tani in "My Geisha", and her guys! In Technirama Technicolor. 2.20-7.10-9.25.

AT THE PARK — First showings — "What A Chassis", Robert Dhery, Colette Brosset, 7.40 — "Play Girl After Dark", Jane Mansfield, 9.40.

STARTS TOMORROW
ALL COLOR & CINEMASCOPE SHOW
FIRST BELLEVILLE SHOWING

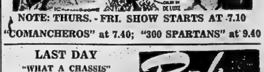

NOTE: THURS. - FRI. SHOW STARTS AT 7.10
"COMANCHEROS" at 7.40; "300 SPARTANS" at 9.40

LAST DAY
"WHAT A CHASSIS"
"PLAYGIRL AFTER DARK"
Adult Entertainment
Park

JEFF COBB

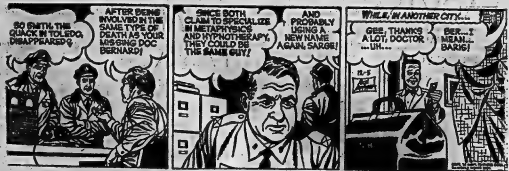

LARRY BRANNON

JOHNNY HAZARD

THE LITTLE WOMAN

"I brought the radio so we could sit and listen to the ball game!"

Astrological Forecast

For December 6

By SYDNEY OMARR

Aries (Mar. 21 to Apr. 19): Concentrate on your own way of presenting ideas, formats, proposals, brochures. Excellent for making new contacts. Fine day for meeting new people, putting ideas across, selling.

Taurus (Apr. 20 to May 20): Best to be open, above-board in dealings with friends associates loved ones. Let others make suggestions. Evaluate them. Add your own knowledge to facts at hand. Use common sense.

Gemini (May 21 to June 21) Step out of daily routine. Strive for added experience. Meet new people make new friends. Discuss ideas possible future projects. Expand, grow emotionally. Share knowledge.

Cancer (June 22 to July 21) Take work seriously. Avoid one who attempts to belittle efforts, judgment of superiors. Best to heed your own counsel. Practice Golden Rule. You'll see it works!

Leo (July 22 to Aug. 21): Hurrying through assignments could cause embarrassment. Take time to do your best. Those in authority back you. You should come through not only for your own sake — but for those who have faith in your abilities.

Virgo (Aug. 22 to Sept. 22): Publicity due because of recent achievement. Fine for personal appearances, and for improving personal appearance. Conservative view toward money matters advised. Strive for harmony.

Libra (Sept. 23 to Oct. 22) Take it easy. Time is important. Don't waste it. Utilize Libra sense of balance. Be moderate, cautious. Cycle indicates first impressions should be checked, especially on legal matters.

Scorpio (Oct. 23 to Nov. 21) You are able to enhance opportunity for greater future security. Attend to business matters. Encourage loved ones. Adhere to principles. Don't back down where matters of integrity are involved.

Sagittarius (Nov. 22 to Dec. 21) Good lunar aspects; today spotlights change, romance, opportunity for progress, travel. Good time for writing. Your personality shines. Let others see the light!

Capricorn (Dec. 22 to Jan. 20) Use materials at hand for self-improvement. Includes checking dictionary, features in newspaper. Put thoughts on paper. Discuss them with friends whose opinions you value. Give ideas, others will respond.

Aquarius (Jan. 21 to Feb. 19) Be a good listener. Consult others regarding their attitudes on controversial matters. Broaden your outlook. Shake yourself free from emotional rut. Take a chance—especially on affairs of the heart.

Pisces (Feb. 20 to Mar. 20) Stock up on food; check budget, be ready for unexpected guests. Others are attracted to you today. Many ask questions, desire your company. Be gracious and sympathetic!

If today is your birthday . . . you seem to have an "ear" for thoughts, problems, talents of others. You would make a fine critic.

• • •

General Tendencies: Cycle up for Pisces, Aries, Taurus. Day when the old gives way to the new.

BITES OFF FINGER

MIAMI, Fla. (AP) — Police have the finger as well as the fingerprint for pursuit of a robber. Martin Nemeroff, owner of a cleaning establishment that was robbed Sunday night, clamped down with his false teeth on the intruder's finger. He found the finger Monday and turned it over to police.

ANSWER TO PREVIOUS PUZZLE

H	A	V	E		F	L	E	W			T	R	A	M
A	R	E	E		L	E	A	H		W	H	E	R	E
B	A	R	N	D	A	N	C	E		A	E	G	I	S
I	Y	S		I	N	T	H	E	C	L	O	U	D	S
T	E	A	C	A	K	E			E	L	U	L		
			O	P	E		A	L	L	S	T	A	R	S
P	R	E	M	E	D	I	C	A	L		S	T	E	P
L	E	V	E	R		R	H	S		S	T	E	V	E
A	M	I	D		W	A	I	T	A	N	D	S	E	E
P	O	L	I	S	H	E	D		H	A	E			
		D	E	M	I			H	A	R	R	I	E	R
S	O	O	N	E	R	S	T	A	T	E		L	A	E
A	L	I	N	E		T	U	N	E	S	M	I	T	H
N	I	N	E	S		O	T	S	U		M	A	M	A
D	O	G	S			P	U	E	R		E	D	E	N

Daily Crossword Puzzle

ACROSS
1 Women in the Coast Guard.
6 Ill-mannered fellow.
9 Courage.
14 Clown.
15 Sound of surprise.
16 Form of legal defense.
17 Scent.
18 Juniors, for example.
20 Siren song.
22 In the style of: Suffix.
23 Pronounce.
24 Mender.
27 Hounds.
30 Compass point.
31 Regarded too highly.
34 Painter Picasso.
38 City in Nevada.
39 Drive back.
41 Mamie's maiden name.
42 Fervor.
44 Capable of being separated into parts.
46 Witticism.
48 Sinister.
49 The Egyptian.
52 Smart.
53 Summer: Fr.
54 Erase.
59 Singing group: 2 words.
62 Gives sparingly.
63 Between: Fr.
64 Poetic contraction.
65 Greek letters.
66 Musical symbols.
67 Ph. D.'s.
68 M. Zola.

DOWN
1 Begone!
2 Unsullied.
3 Particle.
4 Home entertainment centers: 2 words.
5 Splash.
6 Disputed.
7 Not turn ___ (stay calm and unruffled): 2 words.
8 Major-___
9 Duct, in anatomy.
10 Alabama: Abbr.
11 Compare.
12 Corpulent.
13 Vertical piece, between steps of a stairway.
19 Goals.
21 Essence.
25 Serpent.
26 Part of a public library: 2 words.
27 Adriatic wind.
28 Declare to be true.
29 Enable to go or attend.
32 Finial.
33 Religious observances.
35 Nickname in sports.
36 Outstanding person or thing: Slang.
37 "Golden Treasury" items.
40 Boundary.
43 Fish eggs.
45 For an indefinite period: Lat.: 2 words.
47 Jogging gait.
49 At no time.
50 In agreement.
51 Denominations.
52 More crafty.
55 Raised.
56 High: Comb. form.
57 Duck.
58 Existence: Lat.
60 Museum specialty.
61 French article.

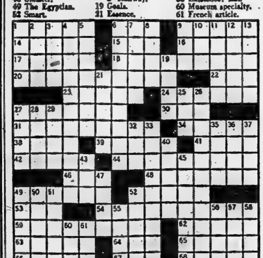

★ ★ ★ Tops MOTOR HOTEL
325 N. FRONT ST. (SOUTH OF THE CLOVERLEAF)
Invite you to try their
FOUR SEASONS ROOM
MAKE YOUR RESERVATIONS NOW
FOR
NEW YEAR'S EVE DINNER AND DANCE
CALL EARLY — RESERVATIONS LIMITED
BOOK NOW FOR
● CHRISTMAS AND NEW YEAR'S PARTIES
● WEDDING RECEPTIONS ● BANQUETS
● MEETINGS
You'll enjoy the delicious meals served in our
MAIN DINING ROOM
Charcoal Broiled Steaks a Specialty
Take advantage of our
HEATED INDOOR SWIMMING POOL
SWIMMING LESSONS FOR CHILDREN 5 TO 12
ASK FOR MR. WENER
For Reservations Phone WO 2-5367

HI AND LOIS

BLONDIE

'LIL ABNER

PENNY

BRINGING UP FATHER

MARK TRAIL

ARCHIE

BC

CLASSIFIED ADVTS.

COMING EVENTS

SPECIAL NEWS FOR ALL SUNday School teachers and superintendents. Watch page 5 in Friday's paper. D5-2t

BRIDGE STREET UNITED Church invites you to Open House Wednesday, December 5 from 7 - 9 p.m. Join a tour of the new educational wing. See exhibits of the Church Departments and Organizations and enjoy a cup of tea served by the United Church Women. Everyone cordially welcome.

GOOSE SHOOT, DOUG WAITE, Second Sidney, Saturday, December 8, 12.30. 22's open sights. D5-3t

SHANNONVILLE HOME AND School, are holding Euchre and Dance in Orange Hall. Euchre 8 to 9.30. Dancing 10 until ?. Nolan's Orchestra. Euchre 35c. Dance 75c. Everyone welcome.

A BUSINESS MEETING OF WEST Huntindon Cemetery Board will be held on Monday evening, December 10th, 1962 at the home of Mr. and Mrs. Melville Donnan. Everyone welcome. Arthur Wilson, President. Harold Thompson, Secretary-treasurer. D5-7

TURKEYS — TURKEYS — TURkeys. Turkey stag. Columbus Hall, 397 Front Street, Belleville, Friday, December 14. 8.30 p.m. Admission Free. D5-6t

B.C.I.V.S. CHRISTMAS CANTATA, Sunday, December 16, 2.30 p.m. Collegiate Auditorium. B.C.I.V.S. Glee Club under the direction of C. E. Templer will present "The Child of Bethlehem." The general public is cordially invited to attend this candlelight service. Silver collection. D5-8-12-15

CHRISTMAS PAGEANT, ONTARio School for the Deaf, presented by the pupils, in the O.S.D. Auditorium, Monday, December 10, 8.15 p.m. All welcome. Collection at door for Pupils Benefit Fund. Refreshments in Home Economics Room after Pageant. 25c. D3-1wk

HASTINGS COUNTY ANNUAL "At Home". Theme—"Winter Wonderland", Tobe's County Gardens, Friday evening, December 7th. Dancing 10 p.m. till 2 a.m. Orchestra The Modernaires. Tickets $2.50 a couple. D3-5

418 CLUB DANCE, PARKDALE Community Centre, Friday, December 7, 8.30 p.m. Grand Prize Draw $1000. Everyone welcome. $1 per person. Tickets from 418 Club salesmen or Frank's Cigar Store, 6 Victoria Ave. N26-28-D1-5

ELKS' CLUB SOCIAL EVENING every Wednesday, 219 Front Street, 8.00 p.m. Extra big prizes on cover-all games. Admission 25 cents. D30-ev-w-tf

WOMEN OF THE MOOSE SOcial Evening every Wednesday at 8 p.m. 52 Victoria Ave. Increased prizes. Proceeds for charity. D31-ev-w-tf

ORGAN MUSIC AT WAYSIDE Inn: Wednesday and Friday nights. Saturday afternoon and night. M3-ev-w-tf

TOBE'S SATURDAY NITE JAMboree at Tobe's County Gardens. Make up a party, have fun, keep fit, square dance. For reservations call WO 2-1121. O3-5-ev-w-s-tf

ATTENTION QUINTE NAVAL Veterans General Meeting, Wednesday, December 5, 8.30 p.m. A.N.A.F. Hall. Election of Officers. D4-2t

WANTED - MALE

EXCELLENT EARNINGS, SPARE or full time, in rural areas in Belleville, Trenton and Quinte areas. Apply in confidence to Box 30, Ontario Intelligencer. 3-2t

MAN WANTED: UNEXPECTED change causes vacancy in Prince Edward & Hastings Cos. Splendid opportunity for year-round income. For details write, Rawleigh's, Dept. L-132-917, 4005 Richelieu, Montreal.

YOUTHS, 18 OR OVER, IN THE capacity of ushers. Apply to Manager of Park Theatre, in person after 7 p.m.

PRINTING INSTRUCTOR, JOB printing. Apply The Superintendent, Ontario School for the Deaf, Belleville. D3-3t

QUALIFIED PAINTER
APPLY TO
PERSONNEL OFFICE,
BELLEVILLE GENERAL
HOSPITAL

REQUIRED
IMMEDIATELY
1 EXPERIENCED
LUBRICATION and SERVICE
STATION ATTENDANT
2 EXPERIENCED
WASH RACK MEN
Apply
Service Manager,
ELLIOTT MOTORS
BELLEVILLE
D1-4t

OPPORTUNITIES FOR WOMEN

SEW AT HOME FOR EXTRA MONEY — average over $1.00 an hour doing simple home sewing in your spare time. Piece work. Apply Dept. D 28, Box 7010, Adelaide Post Office, Toronto 1, Ontario. D1-6t

WANTED - FEMALE

RELIABLE WOMAN TO CARE for 2 children. Some housekeeping. Begin January 2. $80 monthly. Box 18, Ontario Intelligencer. D5-3t

SECRETARY WANTED FOR Hastings and Land of Lakes Tourist Region. "Part time" State age, qualifications and salary expected. Applications will be received up to and including December 8, 1962. Address replies to Box 36, Stirling P.O., Ont. N28-D5

HOUSEKEEPER FOR WIDOWER and 3 children. Live in. WO 2-8071. D3-3t

RELIABLE MIDDLE-AGED WOman to do light housekeeping and look after 1 child. Box 17, Ontario Intelligencer. N28-tf

WANTED

DINING ROOM SUITE; STUDIO couch; chest of drawers. WO 2-8181. D4-3t

WORK FOR BACK HOE. NEW outfit M F 220. Contact Corfield Bros., WO 2-3297. N21-tf

WANTED PIANOS IN EXchange for furniture or cash F. M. Barrett Co WO 8-5231. Mr22-tf

WANTED

WE WILL PAY CASH FOR YOUR piano. Phone WO 8-6403 Kuntze's Front Street. S13-ev-m-w-f-tf

TEACHERS WANTED

TEACHER FOR 1-ROOM SCHOOL. Duties to commence January 3 1963. Apply in writing to Hugh Gray, R. R. 5, Belleville. D4-3t

PRINCE EDWARD COUNTY: North Marysburgh Township School Board requires teacher for rural school, duties to start January 1963. Apply, stating experience, qualifications and salary expected, to Arthur McCornock, Sec.-Treas., R. R. 5, Picton, Ontario. Phone GReenwood 6-5322. D4-4t

POINT ANNE
PUBLIC SCHOOL BOARD
REQUIRES A PRINCIPAL
To Teach Senior Grades in a 3-Room School
Duties to Commence
January 3rd, 1963
Address applications immediately to
The Secretary,
36 Applewood Drive,
Belleville
D3-3t

DRESSMAKING

ATTENTION LADIES. HAVE your wardrobe exclusively made for you. All kinds of dressmaking. Mrs. J. Chapman, 48 Glen Rd. N10-1m

DRESSMAKING AND ALTERAtions. All work guaranteed. WO 8-5868. N21-1m

EMPLOYMENT WANTED

WILL DO BABY-SITTING EVEnings. WO 8-6364.

POSITION AS LIGHT HOUSEkeeper for small family. WO 2-3931 after 6.

PAINTING AND INTERIOR DECorating. Free estimates and reasonable rates. WO 8-7341. N26-1m

CARPENTRY, PAINTING, OR what have you? Reasonable rates. Free estimates. WO 8-7160 N7-1m

REAL ESTATE WANTED

BUYING OR SELLING YOUR home, deal through an experienced broker. Marshall Real Estate. WO 2-8282 at 20 McDonald Gardens. D1-7t

ACCOMMODATIONS WANTED

1 OR 2 BEDROOM APARTMENT. West Hill preferred. Phone WO 2-1227. N30-tf

2-BEDROOM HOUSE OR DOWNstairs apartment, in city, required by young business man and family by December 15 or before. Write Box 12, Ontario Intelligencer. N29-1w

ROOM AND BOARD

CLEAN, WARM, BEDROOM. Near Northern Electric. Phone WO 2-8644.

WOULD LIKE YOUNG GENTLEman to share clean, modern room. WO 8-8289. D4-3t

ACCOMMODATION WITH BOARD for 3 gentlemen. Plenty parking space. WO 2-1548. D4-3t

1 LARGE FRONT BEDROOM, with board. Gentleman. Apply 179 Church Street. D3-1w

PLEASANT, FURNISHED, BEDroom, with or without breakfast. WO 8-8086. N28-tf

ROOMS

ROOM FOR GENTLEMAN, NEAR shopping centre. Well furnished. Own entrance to parking lot. Share refrigerator, 3-piece bathroom. 104 Herchimer. WO 2-0283 N28-tf

TO LET

LARGE WAREHOUSE, CENTrally located. Available December 1st. Apply Victoria and Grey Trust Co. WO 8-6417. N28-tf

2-BEDROOM APARTMENT. UNheated. Close to downtown. $30 monthly. WO 8-6988. S22-tf

2-BEDROOM
APARTMENTS
in newly constructed building. Free TV hook-up. Parking and washing facilities provided.
DUNDAS STREET EAST
NEAR SHOPPING PLAZA
WO 2-5817
N13-tf

TWO-ROOM OFFICE SUITES Front Street. Immediate possession. Apply Victoria and Grey WO 8-6417 My22-tf

5-BEDROOM HOUSE AT 207 DUNdas Street East. Available immediately. WO 2-0154. Ask for Bert Mowers. N27-1w

SMALL FURNISHED APARTment. Heated. Share bath. Also bed-sitting room. Phone WO 8-6836 or WO 2-0147. N6-1m

1 AND 3 BEDROOM APARTments, heated and newly decorated. Close downtown. Information at Riverside Grocery, corner North Front and Moira or phone WO 2-7700. N26-28-30-D3-5-7

OFFICE SPACE, APPROXImately 800 square feet. Central location. Enquire Mrs. G. V. Fulton, WO 2-8336, or The Royal Trust Company, Kingston, 346-6643. D5-4t

6-ROOM HOUSE. OIL HEATED. Near school. Garage. $80 monthly. WO 2-7106. D5-3t

2-BEDROOM, HEATED, UPPER duplex, West Hill. $70. WO 8-9989 after 6 p.m. D5-tf

4-ROOM HOUSE. BUILT-IN CUPboards. Soft water at sink. Hydro. Abstainers. WO 2-6848. D5-3t

3-BEDROOM HOUSE. HARDwood and tile floors. West Hill. WO 2-3613. D5-3t

2-BEDROOM APARTMENT. UNheated. Heavy wiring. Phone WO 2-3663 after 5. D5-6t

IN FRANKFORD, 2-BEDROOM bungalow. Near school. Available by December 20th. TV aerial available. EX 8-6278 or WO 2-3851 after 6.

TO LET

HEATED APARTMENT. HARDwood floors. Private entrance and bath. Phone WO 2-1483 after 5:30. D3-3t

4-ROOM APARTMENTS. UPPER and lower. Heated. 410 Dundas West. WO 2-0874. D3-1m

2-BEDROOM APARTMENT, UNfurnished, with parking space. East central location. Available January 1, WO 8-8361. D3-3t

MODERN LOWER APARTMENT, 3 rooms and bath. Newly decorated. West central, unfurnished. Adults. WO 8-8396 evenings. N26-1mth

2 BEDROOM, SOLID BRICK house. Centrally located. WO 2-2300. D3-3t

SIX ROOM DUPLEX, SELF CONtained in East Belleville, good residential area. Close to downtown. Available January 1. Adults only. WO 2-7836. D3-3t

3 ROOM UNFURNISHED SUITES on second and ground floors. Heat, light and water included. 4 blocks from Front Street. Adults preferred. WO 2-3333. D3-tf

IN STIRLING, NEW SELF CONtained heated apartment, 2 bedrooms, living room, kitchen and 3 pce. bath. Possession January 1, '63. Ex 5-2164 or apply H. C. Bird, 6 Front St., Stirling. D3-3t

ONE-BEDROOM, GAS HEATED apartment. Private entrance and bath. Hot water supplied. Use of yard and garage. Air conditioned. Close to schools. Available December 1st. Apply 22 West College. WO 8-8193. N15-tf

FORIN STREET. TWO-THREE bedroom duplexes. WO 8-8984. D5-3t

MODERN 3-BEDROOM BUNGalow. Immediate possession. $115 monthly. Apply Victoria & Grey Trust. WO 8-6417. D5-tf

HOUSEKEEPING AND BACHelor apartments. 1 and 2 rooms completely furnished, heated and maintained. Private bathroom and parking. Blue Inn Motel. N12-1m

FRONT STREET APARTMENT, between Campbell Street and Victoria Ave. Heated, 2 bedrooms, living room and dining room, small kitchen, hardwood floors. This apartment is bright and faces the street. Rent $75. Immediate occupancy if desired. Apply Box 100, Ontario Intelligencer. O1-tf

1 LARGE, WARM, COMFORTably furnished room. Lady preferred. Abstainer. WO 8-8591. N29-1m

SELF-CONTAINED, GROUND floor apartment. Utility room. All modern conveniences. WO 2-0941. D5-tf

MODERN HEATED APARTMENT, 3 rooms and bath; stove, refrigerator, television hook-up. Downtown. $75. WO 8-5110. N6-1m

ONLY $45 MONTHLY
for this 1-bedroom completely self-contained
APARTMENT
central location on East Hill. This apartment is in good condition and recently decorated. Immediate occupancy.
WO 8-9988
O6-tf

MODERN, HEATED, SELF-CONtained, 1-bedroom apartment, 4-piece bathroom. Parking. $75. WO 2-3251. O24-tf

2-BEDROOM HOUSE. NEWLY decorated. All conveniences. Gas furnace. Available January 1st. WO 2-6815 between 7 and 9 p.m. D4-3t

3 SMALL APARTMENTS, 1 FURnished with gas heater and range. WO 2-6500. N22-tf

MODERN 1-BEDROOM APARTment. Heated. Private entrance. Immediate possession. Apply Victoria and Grey Trust Co. WO 8-6417. O24-tf

RENTALS, MARSHALL REAL Estate, 20 MacDonald Gardens. WO 2-8282. M1-tf

3-ROOM APARTMENT, PRIVATE entrance, bath, unheated, $50 monthly. WO 8-8041 or WO 2-5998. O17-tf

A HOME AWAY FROM HOME. Y.M.C.A., 20 Campbell St. Single rooms. Reasonable rates. S5-tf

4-ROOM APARTMENT WITH bath, private entrance, unheated. Immediate possession. Apply Victoria and Grey Trust, WO 8-6417. N16-tf

Furnished
Apartment
SUIT NEWLYWEDS
OR QUIET COUPLE
1 bedroom basement, central East Hill. Heated. Private bath. Fully equipped kitchen, automatic washer, television outlet.
$80. MONTHLY
Write to Box 22,
Ontario Intelligencer
N28-tf

LARGE NEWLY DECORATED apartment at the Four Corners. Could be subdivided and furnished for single tenants. WO 8-9588. N21-tf

1-BEDROOM HOUSE IN ROSSmore. Accommodation for 2 or 3. Apply Box 41, Ontario Intelligencer or phone WO 8-5642. N21-tf

APARTMENTS AND HOUSES TO rent. Yanover Realty, WO 2-4246. Office 347 Dufferin Ave. N21-1m

SINGLE LIGHT HOUSEKEEPING or sleeping rooms. Also apartments furnished and unfurnished. WO 8-7823 or WO 2-8415 N7-1m

AT ST. AGNES MANOR, 137 Bridge Street, 2-bedroom apartment, large living room, etc. $75 WO 2-1168 between 5 and 7. N3-7-10-14-17-21-24-26-27-28-29-ev-w-s-tf.

NEW PIANOS
FOR RENT
AT $10.00 PER MONTH
WEAVER
HOME APPLIANCES Ltd.
Elgin St., Trenton
N26-ev-m-w-f-tf

TO LET

UPPER, HEATED, PRIVATE 4-room, self-contained apartment. 8 Cedar St. WO 2-0482. D3-6t

3-ROOM APARTMENT. PRIVATE entrance, bath. Hot water. $45 monthly. WO 2-0279 after 5. D5-4t

4-ROOM DOWNSTAIRS APARTment, heated; also bed-sitting room and kitchenette. WO 2-2185. D5-4t

5-ROOM, 1½-STOREY HOME. Full basement. Gas furnace. East Hill. Reasonable. WO 2-0213. D5-3t

ONE-BEDROOM, FURNISHED, heated, ground floor apartment. Combination living room, kitchenette. Rangette, refrigerator, utilities. $15 weekly. WO 8-7831. D5-tf

2-BEDROOM WINTERIZED COTtage on bay shore, near O.S.D. Immediate possession. $35. WO 2-6091. D5-1w

MODERN CENTRALLY LOCATED OFFICE SPACE — East Robertson Block — Front Street. Centrally heated. Inspection can be arranged by calling.

D. J.
WHALEN
Real Estate Broker
129 FRONT STREET
WO 2-4529
F19-ev-m-w-tf

2-BEDROOM BUNGALOW
with Garage
$90.00 MONTHLY

3-BEDROOM APARTMENT
North End, Near Schools
$85.00 MONTHLY

2-BEDROOM LOWER
APARTMENT BASEMENT
$85.00 MONTHLY

CLARK & McLEAN, Brokers
call WO 8-6475 or WO 8-7310
D5-3t

APARTMENTS TO RENT
2-bedroom, heated, $65. a month
1-bedroom, heated, $50. monthly
Immediate Possession
D. T. STORK
REALTOR
WO 8-5748
D4-3t

TWO 2-ROOM, SELF-CONTAINed, furnished apartments. Heated, hydro, private entrance. Located village of Rossmore. 5 minutes from city. WO 2-8006 after 6 p.m. D4-6t

3-ROOM DOWNSTAIRS APARTment, Bath, Heated, WO 2-7157. D4-3t

MODERN 4-ROOM APARTMENT with bath. Private entrance. Unheated, Cannifton. WO 8-8344 D4-tf

UNHEATED, UNFURNISHED, 3-room apartment. Downtown. Immediate possession. WO 2-3356. D4-1w

2½ OR 3 ROOM GROUND FLOOR self contained apt. Stove and refrigerator, full laundry facilities. WO 2-0513. D3-tf

3-ROOM APARTMENT, WITH bath. Heated. Private entrance. 43 Henry Street. D3-3t

2-BEDROOM HOUSE. LIVING room, large kitchen. Lots of cupboards. New tile floors. Bleecker Ave. Reasonable to reliable tenant. Apply 48 Strachan Street. D1-1w

CLEAN, NICELY FURNISHED bedroom. Central. Gentleman. WO 2-6862. N30-tf

SIX LARGE ROOMS, HEATED apartment. $90. Immediate possession. 296 Charles Street. WO 8-8944 after 2:30. N20-tf

ONE SIDE OF DOUBLE HOUSE, 2 bedrooms, large kitchen and living rooms. Utility and bathrooms. Clean, quiet, modern. Parking. Children welcome. $70. Also for rent, clean modern 2 bedroom apartment. Possession January first on both. Norman Salisbury, 2 miles south of Belleville, on old Picton Highway. WO 8-6571. 5-tf

6-ROOM BUNGALOW. OUTSIDE facilities. Hot and cold water. $55 monthly. No objection to children. WO 8-7880. D4-2t

THREE-BEDROOM OLDER TYPE home, $90 monthly. WO 8-8653. D4-3t

2 HEATED, FURNISHED ROOMS, including stove, refrigerator and television, central location; 3-room downstairs unfurnished heated apartment, centrally located, heavy duty wiring. Apply 50 East Moira Street. D4-3t

HEATED, 2-BEDROOM APARTment, living room, kitchen, bathroom, tile floors, range, refrigerator. Front Street. $65 monthly. WO 8-7931. D4-tf

FOR SALE

FAWCETT MEDIUM SIZE OIL burner, with blower and tank. In excellent condition. EX 5-3896 Stirling.

MEDIUM TRICYCLE, $8; CHILD'S commode, $1; baby tenda, $10; yellow arborite utility table 24 x 18; drop-leaf 24 x 36 open, $10; Hawaiian string guitar, $10; boy's nylon coat with parka, size 10; $5. WO 2-4879 after 6. D5-2t

SKATES, NEW AND USED. Exchange. Skates sharpened. Stephen Licence Ltd. 299 Front Street. O18-tf

GOOD WORKING 21" TELEvision. Cabinet in excellent condition. Must sell. WO 2-8287. D4-4t

Fur Coats Shortened
$6.00
Woodley Furriers
273 FRONT STREET — WO 2-4911
D4-4t

FOR SALE

SPARK PLUG CABLE
SETS
100% Waterproof — For All Cars
$1.85 to $5.90
5% CASH DISCOUNT COUPONS
CANADIAN TIRE
WO 8-6701

UPRIGHT 13 CU. FT. FREEZER. New this year. Phone WO 2-6580. D4-3t

TV REPAIRS. A. & R. RADIO and TV Service. WO 8-9111. D3-6t

MUST BE CLEARED. ALL TYPES of copper and steel fittings, also fixtures, at Buy-Rite, 390 Front Street. D1-7t

TABLE AND CHAIR SETS, dolls, cribs, high-chairs, toy chests, wheel barrows. WO 2-3178 or WO 2-1317. N27-tf

FLOWERS ARRANGED FOR parties, hospital, weddings and funerals. Cut flowers and potted plants. Warkentin's Greenhouses, Trent Road. WO 2-5811. N8-1m

YELLOW SEMI-FORMAL, WORN only once. Size 14. Phone WO 8-8089. C9-tf

FALL CLOTHING AND SHOES for men, women and children. H. Curson, 73 Dundas East. New and used clothing. Ap15-tf

SHOTGUNS, AMMUNITION, hunting licences, rifles, handguns, scopes, sights, custom gunsmithing. Ox Bow Gun Shop, 427 Bridge East. A15-tf

GUNS BOUGHT SOLD TRADED and repaired Fishing tackle licences live bait; naptha gas Kelly's Sport Shop WO 2-0568. Jy30-tf

ROSES TREES SHRUBS, EVERgreens vines perennials fruit stock Quinte Nurseries, 5 miles west Belleville Trent Road. WO 8-7633 Ap21-tf

SEVERAL RECONDITIONED wringer washers, priced from $29.50 up. Kuntze's, Front St. D4-2t

2 H.P. RADIAL ARM SAW, 10", instructional manual, unused moulding set, nearly new, cost $334, will sell for $235; 1962 edition Encyclopedia Britannica, as new $275; 12 gauge semi-automatic shotgun $85; 303 rifle, 4x scope, $35; Ross rifle $5. Write Box 97, Ontario Intelligencer. D5-4t

FULL LENGTH MUSKRAT COAT. Size 14-16. Very good condition. EX 2-4366. D4-2t

MARCONI RADIO, WALNUT case, $20; Air-Way vacuum cleaner, $15. WO 2-4633.

G.E. RECONDITIONED AUTOmatic washer. A bargain at $79. Kuntze's, Front Street. D4-3t

GIRL'S COAT, SIZE 10; 2 MEN'S suits, 1 blue, 1 black, size 38-40; good condition. WO 2-1363. D4-3t

USED SKATES
Large Selection of Boys' and Girls' Skates
Priced from $1.50
BOOTH RADIO & TV
170 Front Street
N26-6t

REFRIGERATION EQUIPMENT (used) for Hotels, Restaurants and Stores. Installed free. WO 2-6312. D3-3t

1 SNOW PLOW, IDEAL FOR FORD tractor or jeep. WO 2-8047. D3-4t

LARGE OIL BURNER, WITH blower. WO 2-7482 after six. D3-3t

TV REPAIRS. A. & R. RADIO and TV Service. WO 8-9111. D3-6t

SIMPSONS-SEARS
Wish to Announce
for Your Telephone Mail
Order Shopping Convenience
THAT THEIR
TELEPHONE SERVICE
WILL BE EXTENDED
TO 9 P.M.
Daily, Monday Through Friday
'Till Christmas
WO 8-5751
D4-4t

MEALS FOR
COLD WEATHER - - -
COOKING BEANS
(Large and Small)
1 lb. 20c
6 lbs. $1.00
SOUP PEAS
2 lbs. 25c
10 lbs. $1.00
BABY LIMA BEANS
1 lb. 25c
BISHOP SEEDS LTD.
81 STATION STREET
WO 8-5533
N28-ev-w-tf

READY HUNG
SELF STORING
Aluminum Doors
STOCK SIZES

2' 8"	6' 8"
2' 10"	6' 10"
3' 0"	7' 0"

Right or Left Hand Hinge
SPECIAL
$31.39
Arthur A. Sills Ltd.
405 DUNDAS ST. EAST
WO 8-6731
D5-3t

FOR SALE

Vacuum Cleaners $32.95
2-Brush Floor Polisher $29.95
Kitchen Clocks $4.95
Hair Dryers $9.98
JUST SAY CHARGE IT
CANADIAN TIRE
WO 8-6701

TWO 45-GAL. OIL DRUMS WITH fittings. $8. WO 2-7861.

2 COMMERCIAL HAIR DRYERS and sink. WO 8-6307. D4-3t

FARRAND UPRIGHT PIANO, mahogany, with bench. Good condition. WO 2-7776. D4-3t

CLARINET; 3 PAIR OF BOYS' skates; all in excellent condition. WO 2-3008. D4-3t

MARY MAXIM LADY'S SWEATer, size 38. New Fleur de Lis pattern, red and white. WO 2-6814. D4-3t

WOODEN COMBINATION STORM door 34 x 80, $10; double bed, complete, $10. WO 8-7448. D5-3t

'53 HALF TON FORD TRUCK; 180 amp. arc welder (portable). What offers?. WO 2-8285. D5-3t

CLEARANCE
20-ft. Used All Channel
TV AERIALS
Fully Reconditioned
New Leads, New Guy-wires
GUARANTEED
PRICED TO SELL
FINKLE ELECTRIC
'34 PINNACLE ST — WO 2-5321
J3-ev-w-f-tf

ALUMINUM
Combination Storm
Screen Windows
Price Quoted on Double Heavy up to 100 inches in width plus height

	Installed	Ready to Install
1 Window	$18.50	$16.50
4 Windows	$72.50	$64.50
6 Windows	$107.00	$95.00
8 Windows	$141.00	$129.00
10 Windows	$163.00	$145.00

J. BEGLEY & SON
308 NORTH FRONT STREET
WO 8-6148
N16-21-23-28-30-D5-7-12

Chain Link Fence
SOLD AND ERECTED
BY
MACKENZIE FEEDS
LTD.
47 SOUTH FRONT ST
WO 8-5541
O17-ev-w-tf

ELECTRIC COFFEE MAKER, sugar and cream and tray, all polished chrome; also buffet. Good condition. Phone WO 2-5268. N22-tf

CHISHOLM'S
(ROSLIN) LTD.
1857 to 1962
105 YEARS OF SERVICE
"From Tree to Finished Product"
BUILDING MATERIALS
REC ROOMS
REMODELLING
COMPETITIVE PRICES
FINANCING
FREE ESTIMATES
ROSLIN - ONT.
PHONE TWEED 190
For All Your Building Needs
N29-tf

POTATO SPECIAL. ONTARIO No. 1, 50-lb. bag $1 at storage, while they last. Large cabbage $1.50 per dozen. Fair's, 1 mile east of Belleville. N29-1m

REDUCE
WHILE RELAXING
AT THE
FINNISH
STEAM BATH
384 FRONT STREET
WO 2-8376
Only $1.25
OPEN 5 p.m. to 10 p.m.
D5-7-9

FOR SALE

RELIABLE
FABRICS
97 CANNIFTON ROAD
(Next to Barrett's Furniture)
WO 8-8868
SPECIAL
ON
Draperies
AND
Slipcovers
WE CAN STILL
ARRANGE DELIVERY
BEFORE CHRISTMAS

Custom made draperies or material by the yard in plains, florals, scenics, abstracts - - - printed on Arnels, Terylenes, Antique Satins and Cottons. Many wash and drip-dry.

We also have a large selection of novelty prints for children's rooms, dens and recreation rooms.

Tracks and traverse rods installed. Our prices are in line with any budget.

Terms can be arranged on draperies and slipcovers with no downpayment or with no payments until January, 1963. Our Workmanship is Guaranteed.

Many satisfied customers behind us who will give us references.

If you wish a representative to come to your home with samples and to make an estimate just call us for an appointment - - - it places the customer under no obligation.

LARGE SELECTION
REMNANTS
PRICED WAY BELOW
COST
RELIABLE
FABRICS
WO 8-8868

PETS FOR SALE

PONIES FOR CHRISTMAS. ALL ages and sizes. WO 2-1768. N10-14-17-21-24-28 D1-5-8-12-15-19-22

FOX TERRIER PUPS. WO 2-1017. D5-3t

WALKER HOUND PUPS. THREE months old. Apply to Frank Smith, Foxboro. WO 2-6276. N26-1w

GIVE A GIFT THAT LIVES. Standish Kennels. Registered, Canadian Kennel Club miniature poodles of prestige for particular people. Quality and elegance in all colors from show stock. Mrs. Graziadie, 87 Lingham St. N26-1mth

DOBERMAN PINSCHERS, THREE months, champion sire and dam, reds and blacks, from $100. Harold Butler, Angus, Ont. D3-1w

POODLES MAKE PERFECT PETS for Christmas. Phone WO 2-1443 evenings. D4-3t

AUTOMOTIVE

1962 VOLKSWAGEN
DELUXE
Driven Only 1,300 Miles
One Owner
Showroom Condition
ONLY $1,850.00
SEE THIS CAR AT
510 DUNDAS ST. EAST
Moorman Motor Sales
SUPERTEST STATION
Right Next to Woodland Cleaners
WO 2-5222
D4-3t

1960 VAUXHALL
VICTOR
Maroon. Low Mileage and in Excellent Condition
FOR ONLY $1,095.
AT
510 DUNDAS ST. EAST
Moorman Motor Sales
SUPERTEST STATION
Right Next to Woodland Cleaners
WO 2-5222
D4-3t

AUTOMOTIVE

1956 NASH RAMBLER
SPORTS COUPE
REAL SMART
FOR ONLY $895.00
SEE THIS CAR AT
510 DUNDAS ST. EAST
Moorman Motor Sales
SUPERTEST STATION
Right Next to Woodland Cleaners
WO 2-5222
D4-3t

'51 CHEVROLET HALF-TON pick-up. Real good condition, mechanically excellent. New tires. WO 2-1546. D4-3t

'56 VOLKSWAGEN, DELUXE. Very good shape. $750 or nearest offer. WO 2-7632 after 5 p.m. and weekends. D4-tf

'62 AUSTIN A 50 WAGON. NEW car warranty. Will trade for older car or best cash offer. WO 2-6148. D4-3t

9-PASSENGER '56 MERCURY station wagon. Automatic and radio. WO 2-7062. D4-3t

'56 VOLKSWAGEN, IN A1 CONdition. WO 8-8461. D5-3t

'54 NASH AMBASSADOR
4-DOOR SEDAN
EXCELLENT VALUE
FOR ONLY $125.00
SEE THIS CAR AT
510 DUNDAS ST. EAST
Moorman Motor Sales
SUPERTEST STATION
Right Next to Woodland Cleaners
WO 2-5222
D4-3t

1957 BUICK SEDAN. RADIO. Good condition. $7 weekly. WO 2-2886.

MUST BE SOLD. $1,285. '59 Buick LeSabre. Power steering and brakes, automatic, radio. Lots of extras. WO 2-3656. D5-4t

'59 PLYMOUTH 2-DOOR HARDtop. Fully equipped. Spotless. Private. 5 Dunbar. WO 8-8367. D5-3t

'60 CHEVROLET ½-TON TRUCK. Wide body. First class condition. Bruce May, 39 Dussek Street. D5-3t

1954 CHEVROLET PANEL truck. Reasonable. WO 8-5131. D5-3t

'61 DODGE, 4-DOOR SEDAN. Slant 6 motor. Radio. Excellent condition. Can be seen at Ashley's Texaco Service Station, Coleman Street. D5-3t

'57 CHEVROLET DELUXE. Whitewalls, windshield washers, radio, automatic transmission, new snow tires, 6 cylinder. $900 or best offer. Would take older trade. EX 2-8783. D5-8t

'53 METEOR. EXCELLENT CONdition. New tires, radio, signals. Ideal transportation. Priced to sell. WO 2-6463. D4-3t

1959 CHEVROLET PANEL truck. Good condition. $895. Apply Tip Top Cleaners, 88 Station Street. N16-tf

1957 PLYMOUTH
4-DOOR SEDAN
Just like new. Custom radio. Side mirrors. Automatic push-button radio. One owner. Wonderful value.
ONLY $895.00
SEE THIS CAR AT
510 DUNDAS ST. EAST
Moorman Motor Sales
SUPERTEST STATION
Right Next to Woodland Cleaners
WO 2-5222
D4-3t

BEFORE YOU BUY
AN IMPORTED OR
COMPACT CAR
SEE THE
1963
PEUGEOT
BECAUSE THERE IS
NO SURTAX ON
THE PEUGEOT
(It Is Absorbed by the Company)

WHEN THE SURTAX IS REPEALED YOU WILL NOT FIND YOURSELF HAVING PAID SEVERAL HUNDRED DOLLARS TOO MUCH.

The Peugeot is known as "ONE OF THE SEVEN BEST BUILT CARS IN THE WORLD." Lasts 3 times longer than any ordinary car.

STANDARD EQUIPMENT
INCLUDES:
- 35 miles to the gallon on non-premium gas.
- 4-door deluxe sedan.
- Air foam seats.
- Reclining seats fold into beds.
- Padded dash.
- Padded twin sunvisors.
- Vanity mirror.
- Unit body construction.
- 5 arm rests.
- Safety door locks.
- Window washers.
- Electric clock.
- Arctic type heater.
- Lifetime oil filter.
- Fully syncromesh transmission.
- Factory undercoated.
- Themostatic controlled radiator fan.
- Rustproof stainless steel bumpers, grill and hubcaps.
- Factory balanced wheels.
- Licence, Gas, Spare tire and tools.

TOTAL PRICE ONLY
$2,495
AT
Carl Jones
Motors Ltd.
275 COLEMAN ST.
SALES AND SERVICE
WO 8-5569
D5-3t

AUTOMOTIVE

1950 PLYMOUTH, GOOD MOTOR. Clean interior. Real good tires. Good car for a second one. Homemade cartop rack, fit any car. WO 2-8796. D3-3t

1950 PLYMOUTH. GOOD TRANSportation. Very good mechanically. Very reasonably priced. WO 2-3838. D3-1w

REAL ESTATE FOR SALE

C. D.
CROSBY
INSURANCE & REAL ESTATE LIMITED
— BROKERS —
42 BRIDGE STREET EAST
DIAL WO 8-6411
BELLEVILLE - ONTARIO

FIVE MINUTE WALK

will bring you downtown from this desirable 2-storey brick home on Cedar Street. Dining room, living room, modern kitchen, 4 bedrooms, oil heating, full basement, garage, all in excellent condition. For further information call our office.

FOXBORO ROAD

3-bedroom ranch style bungalow with a large living room, kitchen with dining area, forced air oil heating, utility room, carport, 4-piece bath, situated on a lot 85 x 282. Full price $12,900.00 with terms.

LISTINGS

are urgently wanted for all classes of homes in all sections of the city. Should you be thinking of selling, contact our office and we will be only too pleased to be of service to you. Serving Belleville and district for over twenty-five years.

— Evenings Call —
LYLE STORTTS — WO 2-3060
TED SAUNDERS — WO 2-1126
LES LENNOX — WO 8-1840
D4-3t

INTERESTED IN V.L.A. — We have it today - - - this 2-storey house and extra large garage on 3 acres is in good condition and is in an excellent location. It has a living room, dining room, kitchen, and 3 bedrooms all with clothes closets and one room has built-in beds plus extra cupboards. And at a price you can afford — $7,500.

CALL US. WE HAVE OTHERS

DOROTHY
Marshall
Real Estate Broker
29 MacDONALD GARDENS
WO 2-8282
Mrs. Lougheed — WO 2-8363
Mrs. Edwards — WO 8-7650
Mrs. Sisler — WO 8-9786
D4-3t

W. J. McCORMICK REALTY LTD.

VICTORIA AVENUE 4 BEDROOMS

This almost new 2-storey home featuring brick construction, 20' living room, family size separate dining room, ultra - modern spacious kitchen with mahogany cupboards and separate 2-piece bathroom on the main floor. Four excellent bedrooms and 4-piece bathroom on the second floor. Full high basement. Landscaped lot. Aluminum storm windows, doors and screens. Asking Price $18,900.

MOVE IN FOR CHRISTMAS

IT'S SPACIOUS. This brick bungalow has a well planned living room L-shaped to a dining room with a floor-to-ceiling natural fireplace. Lovely kitchen with lots of cupboards and eating area. 4-piece ceramic tiled bathroom with vanity. 3 family-size bedrooms including master bedroom with separate 2-piece bath. Full basement. Price $15,650.00. Down payment $3,300.00 to one N.H.A. mortgage. Immediate possession.

FAMILY HOME CENTRAL EAST HILL

$2,500.00 down for this 2-storey brick residence featuring a 20' living room, separate dining room, modern kitchen with excellent eating area. Separate laundry room. Four splendid bedrooms and bathroom on the second floor. Newly decorated and painted. Oak and tile floors. Furnace heated by oil. Large landscaped lot and garage. Full Price $10,500.00. Immediate possession.

W. J.
McCormick
REALTY LTD.
89 STATION STREET
WO 2-8397
OPEN UNTIL 9 P.M.

Months After You Move In---
Your New Home is Reinspected by
Maurice H. Rollins Construction Ltd.

BUNGALOW, 3 BEDROOMS, PANelled dining area. Carport. Fenced yard and patio. WO 8-5257. N28-30-D1-3-7-8-12-14-15

REAL ESTATE FOR SALE

Fox & Fox
Real Estate Brokers

100 ACRE FARM — Beautiful 10 room brick house. Barn is large and good. L shape. 60 A. P., M. apple o., 2 wells and spring. 3 pc. B., S. L. to C L soil.

BEAUTIFUL BRICK B. — Car p., 3 B. R., many extras, 2 yrs. old, fireplace - dining R., Full price $16,300.

$11,500.00 — 6 rooms, 3 pc. bath. Taxes $138.00, attached garage, stucco. Early possession. Down $1,500.00.

3 APARTMENTS — Frame. Rented at $50.00 a mo. each apt. Call for particulars.

$6,500.00 — 6 room home and attached garage on large lot. Taxes about $122. $1,800.00 down and $55 a mo.

50 ACRE FARM — North — Down $1,300. Call for info.

OFFICE:
64 NORTH PARK GDNS.
WO 2-8744 and WO 2-5803

WHY RENT?

When you can move into this 3-bedroom suburban bungalow for as little as $75.00 monthly. Large kitchen with plenty of cupboards and new tile floor 18-foot living room attached garage aluminum storm windows and doors and two extra lots on property for only $9,500.00 with $1,000.00 down.

SAVE $2,000.00

That's how much this owner is willing to reduce the price of his home to make a quick sale. Situated on the most beautiful lot in the area, this home is fully equipped including aluminum awnings. The rec room is second to none and has beautiful fireplace. Living room has floor-to-ceiling fireplace. 3 bedrooms, tiled bath. Den and second bath on ground floor. Garage. Be sure and see it.

GERALD
JOYCE
REALTY LIMITED
274 FRONT STREET
BELLEVILLE
PHONE WO 2-5326
OPEN EVENINGS UNTIL 9 P.M.

GORDON
WOODS
Real Estate Broker
Member of the Belleville Real Estate Board
159 FRONT STREET
BELLEVILLE
WO 8-6471

GOOD THINGS ARE NOT ALWAYS DONE UP IN SMALL PARCELS

Here is a spacious rug brick bungalow, situated on a large lot. 3 spacious bedrooms with loads of closet space, large "L" living-dining room with fireplace, plenty of eating space in the modern kitchen, full basement with oil furnace. All for just $12,900. Possession in 3 weeks. Low down-payment.

PERFECT LOCATION

for anyone with school-age children. Situated on Lambert Drive, close to all schools, paved streets ... brick construction with a partially finished play room in the basement. 3 bedrooms, large living room, kitchen facing the south, lots of cupboards. See this, the owner is anxious to sell.

OFFICE: WO 8-6471
OPEN 'TIL 9 P.M.
IF NO ANSWER CALL
GORDON DETLOR — WO 2-6174
GORDON WOODS — WO 2-8217
W. J. MILLER — WO 2-5000

MONEY TO LOAN

CASH

We have funds immediately available for first or second mortgages, or we will purchase your present mortgage. Confidential personal service. Gerald W. Joyce, Mortgage Broker. WO 2-5326. My31-ev-w-f-e-tf

LOWER YOUR MONTHLY PAYMENTS
WITH A MORTGAGE LOAN

1. Pay off high cost finance company loans.
2. Pay past-due taxes.
3. Pay off mortgages now due.
4. Pay off bank loans and save.

OPEN TERMS
WOodland 2-8010
Call Anytime To 10 P.M.
HERBERT SIMROD
MORTGAGE BROKER
O29-tf

Business Service Directory

ACCOUNTANTS

Accountants
JOHN D. LEWARS, C.A.
217 Pinnacle Street
Belleville, Ontario
Phone WO 2-4663
Jy2-1y

GEO. A. WELCH AND COMPANY
Chartered Accountants
173 Church Street — Belleville
WO 2-4591
W. S. Stone, C.A. — R. Divine, C.A.
Ottawa - Cornwall - Picton
Pembroke
M1-1y

ARCHITECTS

WATSON AND WIEGAND
Architects
219 Front St., Belleville, Ont.
Mr26-1y

BOAT REPAIR AND STORAGE

Outboard Boat Storage
Repairs — Refinishing
Wood - Aluminum - Fiberglas
Outboard Motor Storage
Repairs — Servicing
Johnson — Evinrude — Gale
Viking — Elto
QUINTE MARINE
No. 2 Highway
1½ Mile East of Deseronto
Telephone: ZEnith 3-4730
(no toll charge)
Mr9-1y

BUILDERS' ESTIMATES

Builders' Estimates Prepared From Blueprints and Specifications
Material Take-Off Listed for Easy Ordering
Detail Drawings — Tracing
Blueprints Prepared to Scale
For Expert Advice
DIAL EX 8-6384
N26-1m

BUSES

BUS SERVICE TO TRENTON AND AIR STATION
Leave Belleville
Daily Exc. Sunday and Holidays
8.45 a.m.
10.35 a.m.
12.05 p.m. Sat. only
2.00 p.m.
3.30 p.m. Sat. only
4.10 p.m.
5.35 p.m.
7.30 p.m.
11.30 p.m. Fri. and Saturday only
Buses Leave Moorman Motor Sales
211 Pinnacle St. Phone WO 8-9474
Charter Coaches
RATHBUN BUS SERVICE LTD.
Trenton, Ont — Phone EX 2-3833
Ja7-1y

CONCRETE

W. DANFORD & SON
All Types of Concrete Work
Machine Trowelling
Residential and Industrial Repairs and Alterations
Backhoe Work
Trenching and Back Filling
Phone WO 8-5622
D6-1y

DRESSMAKING

"ORIGINALLY YOURS"
Dressmaking and Designing
Complete Bridal Service
Alterations
Reasonable Rates
WO 8-7633
O17-6m

FARM AND GARDEN

Dead Stock Service
BURNETT FUR FARMS
Peterborough
A New Daily Service in Removal of Dead or Crippled Farm Animals.
Prompt Calls Appreciated
Call Long Distance ZEnith 6-4350
(no toll charge)
Licence No. 131C62
My24-1y

FLOORS AND WALLS

FIDUTTI - FABRI LTD.
Tile and Terrazzo Contractors
Glazed and Ceramic Floor and Wall Tile
Terrazzo Floors — Guaranteed
Repairs on Tile and Terrazzo
Cement finishing a Specialty
Phone WO 8-7433 or WO 2-0383
L. Metus — President — WO 2-8288
Ja2-1y

FLOOR FINISHING

EARL DARRAH
Dial WO 8-6078 — 30 Bridge St. East
Sanding Machines and Floor Polishers for Rent.
Expert Installation on Mastic
Rubber Tile and Marboleum Floors
— Free Estimates —
My24-1y

HAIRDRESSING

'Til Christmas Time
My Lady Fair,
Come in and Let Us
"Do" Your Hair
Every Monday Grace Will be in the Salon
QUINTE BEAUTY SALON
7½ Harvey Street
WO 2-3255
N8-1m

INSULATION

Now is the Time to Insulate Your Home
Enjoy Year-Round Comfort and Lower Fuel Costs
Free Estimates — Lower Cost
SEALDAIRE INSULATION COMPANY
263 Wilson Street, Peterborough
Riverside 2-0272
"15 Years of Insulation Service in Eastern Ontario"
Mr10-1y

LAUNDRY COIN OPERATED

WESTINGHOUSE LAUNDROMAT
Speedy
Laundromat
Ltd.
90 Station Street
at
Cannifton Road
My16-6m

MIMEOGRAPHING RUBBER STAMPS

THE JAMES TEXT LIMITED
Fast, efficient work covering all needs. Reports, Circular Letters, Statements Clubs, Lodges, Churches, etc. One day service on all types of Rubber Stamps. Numbering Machines and Supplies.
Ja2-1y

MUSIC

Music Schools
Private Instruction for Accordion
Representing Hohner
Also Instruction for Guitar, Sax, Trumpet, Baritone Drums, etc.
CHARLIE KAMMER
Musical Supplies
294 Front Street — Belleville
WO 2-6378
My15-1y

PLUMBING & HEATING

CHAPMAN
PLUMBING & HEATING
70 North Park Gardens
WO 2-4234
Plumbing, heating, eavestroughing, weeping beds and pressure systems. New installations and repair work. repair work.
N12-3m

RADIATOR REPAIRS

Repairs to All Makes of Auto and Road Machine Radiators
We do Rodding and Supply New Cores if Required.
Prompt Service
Reasonable Prices
FOLEY FOUNDRY & MACHINE CO. LTD.
24 Wallbridge Road
WO 8-5701
S18-3m

RENTALS

Typewriter and Adding Machine Rentals
UNDERWOOD LTD.
10 Bridge Street East
WO 2-1410
Special Student Rates
S14-3m

REPAIRS

General Repairs and Remodelling
Kitchens
Cabinet Work
Free Estimates
WO 8-5605
N16-3m

RUG AND UPHOLSTERY CLEANERS

WOODEAVES DURACLEAN SERVICES
T.R.M. LAST
Call WO 2-5835
Rug and Upholstery Cleaning
Carpet Laying and Repairing
— Free Estimates —
Ag.10-60-tf

RUBBER STAMPS

All Kinds of Rubber Stamps
"Custom Made"
"The Way YOU Want It"
24-Hour Service Available at
O'NEIL SALES LIMITED
113 Front Street
SCHWAB'S LTD.
223 Front Street
THE JAMES TEXT LTD.
179-183 Front Street

SCAFFOLDING

Safety Steel Scaffolding
Large Stock on Hand for Immediate Rental
FOLEY SUPPLY COMPANY
23 Wallbridge Road
WO 8-5701
S14-3m

SERVICE STATIONS

JIM TEBWORTH'S
TEXACO SERVICE STATION
485 West Dundas Street
WO 2-6142
Open Every Night & Every Sunday
Lubrication — Gas — Oil — Diesel
Mufflers and Tail Pipes
Minor Repairs
Personalized Service
Guaranteed Workmanship
Je14-1y

SERVICES

Interior Painting, Decorating
Free Estimates
Dial WO 8-6352
H. EATON
N13-3m

MALCOLM BROS. FLOOR AND window service. Complete housecleaning. WO 8-8286 or WO 8-8274. Ja28-1y

O'BRIEN'S TREE SERVICE
Tree Cabling — Tree Trimming or Removal Hedges, etc.
Free Estimates
Every Job Insured
WO 2-4230
S21-3m

Septic Tanks Pumped Out
Apply
LORNE HORABECK
WO 2-3722
OR WO 2-3630
Ap8-6m

SPRING SERVICE

We Re-arch, Repair and Install All Makes of Car, Bus & Truck Springs.
Prompt Service in Our New Spring Shop at
FOLEY FOUNDRY & MACHINE CO. LTD.
24 Wallbridge Road
WO 8-5701
S18-3m

TAILORING

BENNY'S TAILOR SHOP
278 Front Street
(above Geen's Drug Store)
WO 2-3414
(formerly employed at Tip Top Tailors)
O18-3m

TV AERIALS

TV Aerials
We Erect, Install, Move and Repair All Types of TV Aerials,
Towers and Rotors
J. BEGLEY & SON
306 North Front Street
Belleville
WO 8-6148
N16-1m

TV SERVICE

If You Want the Right Job at the Right Price
Call
A. & R. RADIO & T.V. SERVICE
at WO 2-0111 or WO 2-8281
for Free Estimates on All TV and Aerial Work
O10-3m

TV Antenna Installation and Repair
Expert Repairs on TV, Radio, Washers.
All Replacements Guaranteed
CIRCLE TV SERVICE (Belleville) Ltd.
368 Coleman St. WO 8-6791
Ag.8-60-1y

TRUCKING

Sand, Gravel, Fill, Crushed Rock
Trucks and Loader Rentals
Haulage, etc.
— Free Estimates —
WO 8-8117
PHONE IVAN MAY
Jy12-tf

TYPEWRITER REPAIRS AND RENTALS

THE JAMES TEXT LTD.
Prompt and Efficient Repairs on all Makes of Machines
Typewriters and Adding Machines for Rent.
183-185 Front St. Phone WO 8-6773
Ag8-60-1y

WELDING

Welding of All Kinds
For Any Size Jobs.
Also Custom Made Iron Railings
Used Indoors or Out
— Free Estimates —
I. OSSANNA
60 Emily Street
Phone WO 2-3687
N6-1m

WINDOW CLEANING

CLARE WINDOW CLEANERS
Floors — Eavestroughing, Chimneys
Walls, Caulking, Storm Windows
33 Holloway St. — WO 2-4663
Mr6-1y

WATER SERVICE

SCOTT'S (FORMERLY HUFFMAN'S)
WO 2-8174 or WO 8-9067. 500 and 1,000 gallons. Prompt delivery.
S5-6m

WELL DRILLING

GEORGE H. CHALK
R.R. 6 — Napanee
Wells for Home, Farm and Industry
For Prices and Terms
Dial Napanee 354-3616
Mr6-1y

MERRY CHRISTMAS

THE HOME OF CORSETRY
A GIFT SUGGESTION "FOR HER"
"A FITTING GIFT"
Enquire About a Gift Certificate
The Perfect Way to Say MERRY CHRISTMAS
WO 8-7728
336 PINNACLE ST.
Next to Finkle Electric
N26-25t

MAKE YOUR GIFT SELECTION EARLY
From
COPPERWARE
By FANTASY
SOMETHING NEW
NON-TARNISHABLE
ELEGANT IN APPEARANCE
THE GIFT SUPREME
SEE A COMPLETE LINE
AT
EARLE DARRAH'S
PAINT & WALLPAPER
30 East Bridge Street
(Next Bank of Montreal)
N26-3w

ALL
That Meets the Eye
Will be Lovely to Look at If Her Permanent and Haircut are by
BRITANNIA BEAUTY SALON
263 JOHN ST. — WO 2-0767
N26-25t

STEPHEN LICENCE LTD.
"CYCLES & SPORTS"
—BICYCLES
—WHEEL TOYS
—SPORTS GOODS
—EDUCATIONAL TOYS
—HOBBY SUPPLIES
'WHERE ALL YOUR PLEASURE BEGINS'
299 FRONT ST. — WO 8-8363
N26-25t

PRE-CHRISTMAS SPECIALS!
$10.00 PERMS for $6.50
GLORIA'S BEAUTY SALON
R. R. 1, CORBYVILLE
THURLOW 26-R-12
N29-1w

PORTABLE TYPEWRITERS
Made in Canada
AS LOW AS
$69.95
DELUXE FEATURES
CARRYING CASE INCLUDED
SEE US BEFORE YOU BUY
HASTINGS BUSINESS MACHINES
23 CAMPBELL ST.
D3-1w

LADIES' MOULDED LUGGAGE
2-PIECE SET
Blue or White
$29.95 SET
DYBLE'S LEATHER GOODS
186 FRONT ST., Belleville
D3-6t

COME AND SEE SANTA AT
the hobby shop
He Has a Present for You
Monday Through Thursday
1-5 p.m.
Friday — 1-5 p.m. & 6-8 p.m.
Saturday
10 a.m.-12 Noon — 1-5 p.m.
Have the Children's Photo Taken With Santa
50c each — Colored 85c
Fish Pond 25c
A Surprise Gift Every Time
the hobby shop
191 FRONT ST. — WO 2-5674
N29-22t

AN IDEAL GIFT FOR HIM OR FOR HER
A GOOD WATCH FOR A LOW PRICE
17 Jewels. Swiss Made
One Year Guarantee
SPECIAL PRICE $13.85
HENK BINNEMA
CLOCK & WATCH REPAIRS
PHOTOSERVICE
PHONE WO 2-6844
68 DUNDAS STREET EAST
(Just Opposite Coin Wash)

FLOWERS FOR CHRISTMAS
LOADS OF CHRISTMAS GIFT SUGGESTIONS
FINEST FLOWERS FRESH FROM OUR GREENHOUSES
—AZALEAS
—POTTED MUMS
—POINSETTIAS
—CUT FLOWERS
—TABLE ARRANGEMENTS
—FRESH HOLLY
FREE CITY AND HOSPITAL DELIVERIES TWICE DAILY
WO 2-8494
WEESE'S GREENHOUSES & FLOWER SHOP
3 Miles South on Old Picton Highway
N26-25t

LOANS FOR Christmas EXPENSES
$50 to $5,000
Call BERNIE WANNAMAKER
WO 2-4576
If Unable To Drop In At Our Office Our Representative Will Gladly Call at Your Home
Community FINANCE CORP.
254½ FRONT STREET
A27-ev-m-t-w-th-f-tf

APPLES
Delicious, Courtlands, Spies, McIntosh and Other Varieties by Bushel or Basket
from $1.75 up per bushel
WILL DELIVER
WO 8-8183
D1-20t

REGISTERED BEAGLE PUPS
Order Now for Christmas
RIVER RUN KENNELS REG'D.
FOXBORO — WO 8-9458
D3-1w

FOR THE MOTORIST
STEERING WHEEL COVERS
FENDER SKIRTS
DOOR & FENDER MIRRORS
FOG & BACK-UP LIGHTS
CHROME TAIL PIPE EXTENSIONS
AUTO FLOOR MATS
Sherry Auto Parts
ACCESSORY STORE
143 PINNACLE STREET
WO 8-7633
N28-22t

Discount TOY SALE

TRI-ANG H-O STEAM FREIGHT ELECTRIC TRAIN SET
Puffs real smoke with magnadhesion
$34.88 Reg. $43.00

TRI-ANG H-O DIESEL PASSENGER ELECTRIC TRAIN SET
$31.88 Reg. $39.00

ELDON DELUXE ROAD RACE SET
Complete with Powerpack
$15.88 Reg. $20.00

STROMBECKER INTERNATIONAL ROAD RACE SET
Complete with Powerpack
$25.44 Reg. $30.00

the hobby shop
191 FRONT ST. — WO 2-5674
5% CASH BONUS COUPONS GIVEN WITH ALL CASH PURCHASES
D3-1w

UNICEF
GREETING CARDS
Representative Belleville Committee
ARTHUR WATSON
324 Victoria Ave.
WO 8-7828 Evenings

GIVE HER A BERNINA FOR CHRISTMAS
BERNINA SEWING CENTRE
82 HIGHLAND AVE.
D5-1w

Discount Toy Sale Specials
(Available on Second Floor)
THURSDAY ONLY

Colorform Sets .... 99c (Reg. $1.50)
Doozies .... 99c (Reg. $1.49)
21" Bride Doll .... $2.99 (Reg. $4.95)
Romper Room Punch Ball .... 66c (Reg. 98c)
Doctor & Nurse Sets .... 77c (Reg. $1.98)

NO PHONE ORDERS ON ABOVE ITEMS ONLY
LIMITED SUPPLY

the hobby shop
191 FRONT ST. — WO 2-5674
5% CASH BONUS COUPONS GIVEN WITH ALL CASH PURCHASES

DRESSER SETS, BRUSH, COMB and mirror, by AUSCO — A gift that pleases her and lasts for years. $5.95 to $32.95. See these at Westgate Pharmacy. D5-1m

NOTICE

Instruments that were left for repair at 5 Holloway Street must be collected before December 10, 1962. After this date, they will be sold.

BRUCE C. SILLS. D3-3t

AUCTION SALE

Auction Sale, 1956 Plymouth, Appliances; Fishing Equipment, Furniture, Saturday, December 8th, 12:30 o'clock, the chattels of James A Quackenbush Estate, Carrying Place, Ontario, the following:

Deep freeze (nearly new), clothes dryer; washing machine; tubs and stand; refrigerator (nearly new); electric stove (nearly new); table and chairs (kitchen); electric appliances and cooking equipment; dishes; television set; space heater; radio; 2 arm chairs; 2 rockers; clothes closet; sewing machine (treadle); 5 chairs; 3 chests (cedar); 3 alarm clocks; couch; chest of drawers; 4 closets; 3 trunks; 3 beds; dresser; sick bed equipment; bedding; clothes line outfit; 2 fans; heater (electric, new); scales (bath); quilting frames; fishing equipment; car wash brush; tools; motor and pump; 2 boats; insulation; power mower; garden tools; drill press; compressor, motor and sprayer; wheel-barrow; big scales; quantity of lumber; cement forms; chicken feeder; 1956 Plymouth sedan. Many other articles too numerous to mention.

This sale will be held under cover.

Terms: Cash.
Edward Quackenbush: Executor
GEO. MONTGOMERY
Auctioneer
Phone EX 8-6488 Frankford
N28-D5

CHAIN SAWS

CHAIN SAWS REPAIRED. ALL makes and models. Qualified mechanic. 33 Sinclair Street. D4-tf

CHRISTMAS TREES

PRUNED SCOTCH PINE CHRISTmas trees. Wholesale or retail. Frank Bishop, Bancroft, Ont. R. R. 2, Phone 681-W-1. Highway 500 W. D3-6t

PRUNED SCOTCH PINE. WHOLEsale and retail 5th Concession of Thurlow, opposite Cameron Church weekends. WO 8-7723. N2-3m

CHOICE SCOTCH PINE TREES. Sidney Inn, top of West Moira Street. WO 8-8131. D4-3w

Swift, sure way to reduce
Discover how you may lose up to 2½ lbs. a day without drugs or exercise. Get your copy of December Reader's Digest...now on sale.

LOST

GOOD USED CHINA CABINET. WO 2-3047 after 5.

KITTEN, BLACK, 6 MONTHS old. White flash on chest and paws. Dufferin and Bridge. Reward. Children's pet. WO 8-7184. D6-4t

BLACK AND TAN HOUND, ON Sunday, near Foxboro. Finder please contact Richard Weller, WO 2-2955. D5-3t

STRAYED FROM PASTURE, TWO 1961 Holstein heifers; ear tags 89562 - 89563. Reward. Phone Deseronto 396-5075. D4-3t

PUBLIC NOTICE

The Belleville and District Association for Retarded Children are in no way connected with the Canadian Legion's solicitation for money. Their pupils will not be attending any movie or entertainment in connection with this project.

The current Retarded Children's industrial and business campaign for school operational expenses should bear an official Ontario Association for Retarded Children receipt, on buff cards. D3-3t

NOTICE

Would anyone to whom Gordon E. Spencer, age 39, formerly of Belleville, owes money, please write and tell him and he will try his best to pay it.

Signed:
Gordon E. Spencer,
Point Anne.
D4-3t

WOODWORKING

BERT HILES CONSTRUCTION. All types of home improvement, additions recreation rooms cabinets, carpentry Free estimates. WO 2-8109 Jy20-tf

FRESH FISH

LAKE ONTARIO LARGE SMELT, dressed Bullheads, dressed White Fish and Pickerel Bay of Quinte Fisheries WO 8-8154. Mr23-tf

SUE FOR $1,750,000

CHICAGO (AP)—Relatives of four victims of the worst airplane disaster in history sued the United States government for $1,750,000 damages Tuesday alleging negligence by the Federal Aviation Agency. The collision of a United Air Lines plane and a Trans World Airlines transport over New in 1960 killed 134 persons.

NO PAPER?
CALL
Checker Taxi
WO 8-6464
IF YOUR ONTARIO INTELLIGENCER HAS NOT BEEN DELIVERED BY 7.00 P.M. (7.30 ON FRIDAYS), CALL WOodland 8-6464 and Checker Taxi will take one to you as soon as possible.

CEADLINES FOR CLASSIFIED ALVERTISING

WORD ADS will be accepted until 10.30 a.m. the same day of publication with the exception of Saturday

SEMI DISPLAY ADS not more than 3" long will be accepted until 10.00 a.m. the same day of publication with the exception of Saturday

THE DEADLINE for semi-display more than 3" long is 4.00p.m the preceding day

THE DEADLINE FOR SATURDAY EDITIONS FOR SEMI-DISPLAY OR WORD ADS IS 4.00 P.M. THE PRECEDING FRIDAY

In Memoriams, Births Marriages and Engagement Notices Card Thanks and Coming Events will be accepted until 11 a.m. on the same day of publication Monday to Friday and until 10 a.m. the same day of publication for Saturday's edition.

CLASSIFIED RATES

MINIMUM CHARGE 80c FOR ONE INSERTION
(not over 20 words)

TWO CONSECUTIVE INSERTIONS $1.1[illegible]
THREE CONSECUTIVE INSERTIONS $1.[illegible]
EACH ADDITIONAL WORD OVER 20 WORDS WILL COST 4c FIRST INSERTION, 3c SECOND CONSECUTIVE INSERTION AND 2c FOR EVERY INSERTION THEREAFTER

Semi-Display 90c per col. inch

PLEASE NOTE:
ALL CASUAL AND TRANSIENT CLASSIFIED WORD ADS. PAID WITHIN THREE DAYS OF FIRST INSERTION WILL BE ALLOWED A TEN PERCENT DISCOUNT

Manitoba Hospital Plan Being Put to Crucial Test

WINNIPEG (CP)—An experiment under way in Winnipeg may have a direct bearing on the future autonomy of local hospital trustee boards.

Under the terms of the Manitoba Hospital Services Plan recently implemented, the province undertakes to pay all operating costs of hospitals and 80 per cent of capital costs, leaving the remaining 20 per cent of capital costs to be raised locally.

The government feels that leaving it up to local boards to raise the 20 per cent for any construction planned would mean retention of local responsibility and a modicum of local control.

Victoria General Hospital is attempting to raise $800,000 as its commitment to the addition of a 150-bed unit in a $4,000,000 project expected to be started late in 1963.

This is the first such project undertaken under the plans and its success or failure is expected to bear directly on the province's inclination to carry the plan further.

Health Minister George Johnson says the province doesn't want to have to take over complete control of the day-to-day operation of all the hospitals in the province. But, he adds, if the Victoria General Hospital experiment is not successful, there may be no alternative.

"If we have to pay all capital costs as well as all operating costs as we are doing now, there is no sense in talking local autonomy.

"Our plan is the most generous in Canada. We feel that by letting the hospitals run themselves, better patient care is maintained.

"There is more need for responsible citizens on the boards of our hospitals than there ever was. I don't want to be around if the 100-per-cent takeover happens."

A. Allyn Rossen, Victoria board chairman, is not particularly hopeful of fulfilling the obligation resting on his group in raising the $800,000.

He already has plans he hopes will raise $450,000 of the total, but the remaining $350,000 has to come from the public.

Several fund-raising groups already have turned down requests to take over the campaign.

Deadline for the start of construction is Oct. 1, 1963. After that time the government grant of $3,200,000 may not be available.

Chinese Red Frankly Admits Split in Party

ROME (Reuters)—The Communist Chinese fraternal delegate to the Italian Communist party congress here Tuesday openly admitted the existence of differences between the Chinese and other Communist parties.

Chao-y-ming, of the Chinese party's central committee, declared in a speech: "We must tell you here frankly that the Chinese Communists have different opinions" on certain matters to other Communist parties.

Chao gave three examples of the differences.

1. What the Italian interpreter of his speech in Chinese described as the "question of structural reform."

2. Yugoslav "revisionism."

3. Attacks against the Chinese-supported Albanian Communist party.

These attacks were not in accordance with the spirit of the two declarations of solidarity signed by Communist parties in Moscow in recent years, he told delegates.

The Albanians were unjustly attacked at the Italian party congress and this was a matter for "profound regret," he said.

COSSACKS RETURN

A band of bearded Cossacks who fled the Steppes in 1955 have returned to their homeland in Russia.

White's District

WHITE'S DISTRICT—Church service was held on Sunday morning at White's Church with the Rev. Dr. Swann speaking on the Bible, the St. James version versus the revised edition. The choir rendered an anthem, "Teach Us To Pray." The white gift service will be held next Sunday at the church hour with the Sunday School assisting in the service.

Mr. and Mrs. Bert Marois and Gail of Smithfield and Miss Brenda Taylor of Toronto were last Saturday evening visitors of Mr. and Mrs. Walter Jones.

Sympathy of friends is extended to Mrs. Arnold Ketcheson and family in the sudden death of her brother, Mr. Herbert Bulpit of Trenton.

Quarterly board meeting was held on Monday evening at Wesley United Church with representatives from White's and Centenary.

Mrs. Eric Jones opened her home on Saturday afternoon to practise for the Christmas party at White's Church on Sunday afternoon, December 16th.

Mr. and Mrs. Fred Noakes of Belleville were Tuesday visitors of Mrs. Walter Jones.

Choir practice was held at the home of Mrs. W. Jeffery on Tuesday night.

Mr. and Mrs. Walter Jones entertained, on Wednesday evening, Mr. and Mrs. George Bilham and Larry, and Mr. and Mrs. M. Kleinsteuber on the occasion of Mrs. Bilham's birthday.

Mrs. W. Jeffery spent the weekend with Mr. and Mrs. Clayton Stickle and attended a social evening at Aiken's Hall on Friday evening.

Mrs. Will Jones of Trenton was a Tuesday visitor of H. M. Brown and family.

Mrs. William Hunter and Barry of Belleville were Wednesday visitors of her parents, Mr. and Mrs. Walter Jones.

The bazaar and tea sponsored by the Bayside Brownies and Guides on Friday evening was a decided success.

ETNA ERUPTS

CATANIA, Sicily (AP) — Mount Etna erupted Monday night, sending a stream of lava sizzling through the snow blanketing the volcano's crest. Villages down Mt. Etna's slopes were not endangered.

Things Columnist Might Never Know if He Didn't Open Mail

By HAL BOYLE

NEW YORK (AP) — Things a columnist might never know if he didn't open his mail:

Favorite menu items of Americans are sandwiches . . . they eat 100,000,000 daily . . . there may be no connection, but—some 18,000,000 Americans also have ulcers.

Prosperity note: Mike Forrest, a furrier here, has developed a line of mink coats for Christmas dolls this season—the coats will sell for $395 each. (The dolls come extra.)

Oh, my aching back: Next to headaches, the most common form of pain is caused by backaches.

Masculine fashions: Girdles for men aren't really new. . . . In the first half of the 19th century, pudgy gentlemen in London and Paris customarily wore corsets to achieve a slimmer waistline.

Quotable notables: "The best way to keep your friends is not to give them away."—Wilson Mizner.

Onward and upward with science: It has been found you can catch a mouse easier by baiting a trap with bacon rather than cheese. . . . British researchers discovered that the favorite scent of women (whether single or married) was orange blossoms.

What's in a name? . . . One of Russia's bigest film stars is Innokentyg Smoktunovsky . . . Imagine trying to get that one on a North American theatre marquee! . . . (He'd probably wind up being called Kent Smoke.)

Wise moppets: Your six-year-old child is smarter than you think . . . tests of first-grade children show that most have a vocabulary of 2,500 words—although the one they seem to use most in the home is "no."

Human puzzle: No wonder a man today gets mixed up. . . . To his lawyer he's a client, to his doctor he's a patient, to a hotel he's a guest, to a politician he's a constituent, to his bank he's a depositor, to his boss he's an employee, to a store he's a customer, to a sports promoter he's a fan—and to his family he's "good old dad," the provider.

Human bank: In 1958 surgeons in Durham, England, removed from the stomach of a 54-year-old man 424 coins and 27 pieces of wire weighing more than five pounds. . . . The value of the coins: About $5.

THIS WEEK ONLY
20% OFF
Regular Watch Repair Prices
HENK BINNEMA
CLOCK & WATCH REPAIRS
68 Dundas E. (Opp. Coin Wash)

MORTGAGE LOANS — NOTICE
To those contemplating building or refinancing we suggest getting applications in as early as possible. We do our own inspections and valuations and can, therefore, give immediate action. Advisory service free. Money advanced as building progresses.
JAMIESON BONE & CO.
FIRE, AUTO, ETC. INSURANCE
DIAL WO 8-6705 — 163 FRONT ST.

EATON'S Canada's Christmas Store

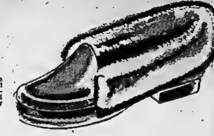

They'll love to snuggle into
"Cuddle Pups"
Enjoy the ease and warmth feet have always longed for! Shearling (sheep's wool) slippers! Soft leather soles and foam rubber insoles; cuddly fleeced rayon lining.
Women's sizes 4 to 9
Colours Turquoise, Light Blue, Mauve, Light Green, Golden Wheat or Pink. Pair 3.99
Men's sizes 6 to 11
Colours Brown or Maroon. Pair 4.99
Children's sizes 7 to 3
Colours Light Blue or Pink. Pair 2.99

Women's or Men's Moulded Smooth
Leather Slippers
Smooth leather uppers with cosy shearling (sheep's wool) collar and lining. Quiet, shock-absorbing rubber heels.
Women's sizes 4 to 9 — Colours Natural, Red or Blue. Pair 4.99
Men's sizes 6 to 11 — Colours Burgundy or Tan. Pair 4.99

Women's Hand-Washable "Foamtread" Slippers
Brilliant textures and trims topping leather-covered foam soles. Full and half sizes 5 to 10. Medium width.
A. Chatelaine" . . . Black or Blue rayon satin stitched with metallic thread the colour of Silver. Also White rayon flowered brocade. Pair 4.99
B. "Playgirl" . . . Cotton knit semi-boot with striped turtle-neck cuff. Colours — Green, Black or Gold colour. Pair 4.98
C. "Pet" . . . Rayon velvet with vamp inlay of rayon brocade the colour of Gold. Colours Black, Blue or Red. Pair 3.98

Men's Cotton Corduroy Slippers
High-rising vamp, elasticized side gores . . . for a neat, easy fit. Fleeced cotton lining; moulded rubber soles and heels. Sizes 6-11. Brown only. Pair 2.99

Men's Smooth Leather "Romeo" Slippers
Easy - going slippers with elastic side gores! Flexible composition soles and rubber heels. Sizes 6 to 11. Colour Brown only. Pair 4.99

Women's Soft Glove Leather Slippers
Soft leather with roomy gathered vamp. Wedge shaped heel and firm leather soles. Sizes 5 to 9. Black in C or E width; Blue in C width —Bone in C width. Pair .. 3.99

Women's Deep-Pile "Shaggy Shearling"
Shearling (sheep's wool) with fleeced cotton lining. Padded soles and heels. Colours Light Blue, Watermelon or Golden Wheat. Sizes 4 to 9. Pair 3.99

Made in England! Women's Slippers
Shearling (sheep's wool) tops. "Softan" leather uppers with pleated vamp; warm fleeced cotton lining. Colours— Red, Blue, Black or Tan. Sizes 4 to 9. Pair 4.99

Simulated Shearling Fluffy "Shags"
Silky simulated shearling ("Acrilan") with fleeced cotton, lining the insole; foam rubber soles. Colours Red, Turquoise or Beige. Sizes 4 to 9. Pair 2.99

Women's Plaid Wool Felt Slippers
Plummy pom-pom on vamp . . . soft brushed cotton lining. Rayon braid trim. Foam rubber soles and heels. Brown plaid only. Sizes 4 to 9. Pair 1.99
—EATON'S Main Floor (Rear)

Men's Quality "Wolsey"
Socks
Neat ribbed socks of wool-&-nylon. Conservative pattern. — shrink resistant. Reinforced heels and toes. Brown Mix, Charcoal, Medium Grey Mix, Olive Mix or Navy Mix — Sizes 10, 10½, 11, 11½ or 12.
Regular Length pair ... 1.50
Long Length pair 1.95
—EATON'S Main Floor

Women's & Children's
Leotard Tights
"Sanitized" for personal protection and comfort! Smooth-knit nylon stretch tights. Bonnie Brae
Children's Sizes 1-3 years. Pink, Powder Blue, Beige or White. Each 2.29
4 to 6 years. Red, Beige, Cream, White or Dark Brown. Royal. Each 2.39
7 to 9, 10 to 11, 12 to 14 Red, Brown or Royal. Each 2.79
—EATON'S Main and Second Floor

Gift Skates for Him and Her!

Men's "Truline"
Hockey Skates
Top grain leather boots white felt padded tongues, screen mesh inside tendon guards . . . "Double Helmet" boxed toes. Finely tempered steel blades with NEW steel safety guards. Full sizes 6 to 12.
EATON Price, pr. 13.95

Women's "Truline"
Figure Skates
Popular high style with top-grain leather boots, smooth leather lining. Tongues lined with smooth sponge rubber — fine quality "Sheffield" steel blades, heavily chromium plated. Full sizes 3 to 10.
EATON Price, pair .. 12.98

Little Girls'
"Jingle Bell" Skates
Smooth white split leather boots, specially cut to ensure a snug fit. Interior and inner surface of tongues lined with soft fleeced cotton. Selected steel hollow ground blades. Full sizes 11 to 3. Pair 8.98
—EATON'S Basement

Girls'
Bonnie Brae Dusters
Charming quilted cotton duster printed with "French Poodle" design. Lace edging on collar, cuffs and pockets. Blue/Gold or Pink/Copper on White ground. Sizes 4, 5, 6 or 6x. EATON Price, each 4 98
—EATON'S Second Floor

DIAL WO 2-4561

T. EATON Co. LIMITED
BRANCH STORES

BLACK'S MEAT MARKET 286 FRONT ST.

LEAN CHOICE Loin Pork Chops lb. 69c

LEAN FRESH SIDE PORK lb. 59c

THIS WEEK'S BEST BUY
STEAKS
SIRLOIN T-BONE OR WING 69c lb

LEAN PEAMEALED COTTAGE ROLLS lb. 55c

THINLY SLICED COOKED HAM lb. 99c

THINLY SLICED BABY BEEF LIVER lb. 45c

SWEET CURED PEAMEALED BACK BACON lb. 89c

JUICY RIB STEAKS lb. 65c

(SHORT CUT) PRIME RIB ROASTS lb. 59c

SWIFTS PREMIUM FULLY COOKED PORK SHOULDER lb. 45c

HOME FREEZER OWNERS SELECT YOUR OWN
BEEF HINDS 49c lb
At the peak of perfection — from our condition controlled coolers — whole hinds. If desired we will cut and wrap—ready for your freezer—small additional charge.

POPULAR BRAND BOLOGNA BY THE PIECE lb. 25c

SKINLESS WIENERS 3 for 1.00

IDEAL FOR BOILED DINNER
FRESH PORK HOCKS lb. 29c

THE WEATHER
Friday - Cloudy with snow. Cooler. Low 25. High 38.

The Ontario Intelligencer

TEMPERATURES

	Max.	Min.
Today	42	41
One Year Ago	42	30
Rainfall - .12 inch.		

Authorized as Second Class Mail. Post Office Department Ottawa

BELLEVILLE, ONTARIO, THURSDAY, DECEMBER 6, 1962

6c Per Copy, 35c Per Week

SMOG DEATHS WILL TOTAL HUNDREDS

Cost Of Living Advances To Record High

2.2 Points Higher Than Mark of Last Year

OTTAWA (CP)—Living costs in Canada climbed higher during October, with the consumer price index advancing to a record 131.9 Nov. 1, up two-fifths of a point from 131.5 a month earlier.

The increase, reported today by the bureau of statistics, was the fifth monthly advance in living costs in the last half year.

The index—a prices yardstick based on 1949 levels equalling 100—now is 2.2 points higher than the mark of 129.7 Nov. 1 last year, for a 12-month rise of 1.7 per cent.

The October price advance was spread over almost all areas of consumer buying, with the heaviest impact on food, clothing and transportation.

Bread prices went up, along with some other cereal products, sugar, fats, some fruits and vegetables, ham and turkey. These increases were partly offset by lower prices for beef and pork, eggs, coffee and most Canadian-grown fresh vegetables.

Net result was a half-point rise in the food index to 127.7 from 127.2.

AUTOS HIGHER

Initial prices of new-model cars, higher than year-end prices of 1962 models, helped push the index of transportation costs to 140.6 from 139.9, while the clothing index rose to 116 from 115.6 due to higher prices for men's clothing.

The October price rise followed a fattening of pay envelopes during September. The index of average industrial wages and salaries for Oct. 1—latest date available—was 189.4 compared with 188.1 a month earlier and 183.3 a year earlier.

Besides the higher costs of food, clothing and transportation, the cost of housing, recreation and reading went up too.

Lower prices for some drugs reduced the health and personal care index to 159.8 from 160. Cigarette price cuts in some areas reduced the index of tobacco and alcohol prices to 117.8 from 118.0.

Final Tally In Voting

The final and — as far as the city clerk's department is concerned — official totals of ballots cast in Monday's Belleville municipal election, are now complete. It shows one change in the line-up of results hitherto accepted.

Alderman Ross Bailey has been moved from seventh and last slot in the aldermanic list to sixth. He is replaced at the bottom of the elected by Jack Allin.

The final count gave Alderman Bailey a round 3,400 votes over 3,385 registered by Mr. Allin.

These were the final tallies:

Mayor — Haig, 3,904; Jarvah, 3,212.

Aldermen—Allin, 3,385; Bailey, 3,400; David, 3,634; Deacon, 3,570; Ireland, 4,273; Murray, 3,782; Tice, 1,300; Whalen, 3,293; Wishart, 3,568.

Flouridation — Yes, 3,165; No, 3,783.

Cuba Shelled By Pirates

KEY WEST, Fla. (AP)—"A big ship coming from the north" shelled Cameguey province on the northeastern coast of Cuba Tuesday night, Havana radio reported today.

The broadcast, monitored here, said the ship was manned by a Cuban counter-revolutionary crew. It said cannon and machine-guns were fired upon San Francisco beach, about 18 miles from the city of Caibarien.

ATLANTIC AREA STILL DEBATED IN COMMONS

Bill Is Hailed As Key to Upsurge

OTTAWA (CP) — Only the tangy smell of drying cod is needed to give a complete Maritimes flavor to the Commons this week. A third straight day of debate on Atlantic region affairs is on tap today.

The issue is the government's bill to establish the Atlantic Development Board, a measure which Conservatives have hailed as the key to an economic upsurge in Nova Scotia, New Brunswick, Prince Edward Island and Newfoundland.

All three opposition parties have expressed general support for the bill, but their spokesmen have interjected some sharp criticisms.

The bill came up for second reading Wednesday. Revenue Minister Hugh John Flemming, former premier of New Brunswick, appealed: "Let us go forward with this bill," and expressed a hope that the bill will be speeded through the final stages of approval.

PICKERSGILL BALKS

J. W. Pickersgill, former immigration minister in the Liberal government and MP for the Newfoundland riding of Bonavista-Twillingate, promptly vetoed this idea, saying "We expected an executive agency and all this is is another advisory agency. I say that is not good enough."

Mr. Pickersgill said he will support the bill, but only on the premise that "half a loaf is better than no bread."

"If one may judge from what one has read about it (the development board bill) in advance in the press, it would seem the bill is more or less the product of a mutual back-scratching match between the publisher of the Atlantic Advocate and the prime minister of Canada who lavish the most exaggerated praise upon each other, which in most cases is rather empty of content."

(Brig. Michael Wardell, publisher of the Fredericton Gleaner, publishes The Advocate.)

Mr. Pickersgill urged Mr. Flemming to consult the governments of the four Atlantic provinces before the cabinet appoints the chairman and four members of the Atlantic Development Board.

REDS BEATEN OFF

SAIGON (AP)—More than 20 Viet Cong guerrillas were killed when they attacked a strategic hamlet in An Giang province near the Cambodian border Friday night, the government press agency reported today. One of the defenders was killed and six houses in the hamlet were destroyed by fire, the report said.

Russia Removing Bombers From Cuba at Rate Likely To Finish Job in Few Days

WASHINGTON (AP)—Russia is removing its jet bombers from Cuba at a pace that could have all the planes off the island within days, informed sources report.

It appeared likely that the U.S.-Soviet diplomatic wrangles over Cuba will fade with the removal of the last of the Russian "offensive weapons."

Informants said the Russians have taken a hard stand in New York negotiations against forcing Cuban Premier Castro to accept international inspection which President Kennedy seeks to make certain Cuba stays free of atomic weapons.

With no inspection agreement in prospect, the U.S. appeared prepared to continue aerial surveillance as a safeguard and let the diplomatic contest melt into the background—perhaps with a statement by each side explaining its position to the UN Security Council.

This would set the stage for a new and uncertain phase in East-West relations. The United States is expected to talk with the Russians on a number of cold war issues.

Sources reported Wednesday night that the Russians are shipping their bombers out of Cuba at a rate indicating all of the aircraft will be out well in advance of the Dec. 20 deadline promised by Soviet Premier Khrushchev.

The IL-28 jet bombers, along with 42 missiles pulled out of Cuba earlier, were the nuclear-capable long-range arms whose removal Kennedy demanded, terming them offensive weapons.

The defence department announced Monday that three of the IL-28 jets had been spotted by U.S. patrol planes aboard a Soviet freighter leaving Cuba. Informed sources said more outbound shipments of bombers

(Continued on Page 7)

Douks Break Capital Camp As B.C. Govt. Promises Help

VICTORIA (CP)—A band of Sons of Freedom Doukhobors have accepted a government pledge of help, called off their vigil of protest and headed home.

The 49-member delegation broke up a bizarre campsite on the steps of the legislative buildings after a promise by the province that it would do everything it could to solve the radical sect's problems.

They had arrived 29 hours earlier to demand action on the problem posed at the village of Hope, B.C., where 1,250 of their migrating brethren are squeezed into ill-heated cabins and tents.

Paul Scherle, village chairman who brought the group here, advised their return after a meeting Wednesday with the deputy attorney-general, Dr. Gilbert Kennedy, and Deputy Welfare Minister Ray Rickinson. The meeting produced a "momentary truce," Mr. Scherle said.

He said the government made no firm commitments but agreed to do everything it could. The government officials offered the delegation free transportation back to Hope, 100 miles east of Vancouver.

Mr. Dickinson issued a statement saying the Freedomites have been assured they will not go hungry "regardless of where they are." He said the Salvation Army will be subsidized for providing food and clothing to the Freedomites.

The delegation listened to Mr. Scherle's advice, conferred for some time and decided to go. Their bus arrived at dusk and they stood by it for an hour

(Continued on Page 7)

Consumers Switching Back To Butter in a Big Way

- - Hartwick

TORONTO (CP) — Canadian consumers are switching back to butter in a big way, J. M. Hartwick, president of the National Dairy Council of Canada, said today.

He told the annual meeting of the Ontario Creamerymen's Association that use of butter has increased by an average of 3,000,000 pounds a month—better than 11 per cent—since the government lowered consumer prices by 12 cents a pound.

Consumer prices were lowered by the government through a 12-cent-a-pound subsidy May 1, maintaining the support price level to farmers at 64 cents a pound for top grades but reducing the cost to consumers.

Mr. Hartwick also said consumers are not now being offered butter of questionable quality as a result of lengthy storage because all older butter has been converted into butter oil.

"Another major factor in the switch to butter is the uncertainty in the minds of many consumers as to just what the ingredients or combination of ingredients of the synthetic products may be at any given time," he said.

(Continued on Page 7)

STUDENTS BURN DONALD GORDON IN EFFIGY

Disturbing Peace Charges Are Laid

OTTAWA (CP) — About 300 French-speaking university students narrowly avoided an open clash with police and firemen Wednesday when they marched to the National War Memorial and burned a large effigy of CNR President Donald Gordon.

The students, all from the University of Ottawa, later received a better reception on Parliament Hill. They were met by a group of Quebec MPs and later three of them had a 20-minute interview with Prime Minister Diefenbaker.

The students were protesting that not more than 13 per cent of federal government employees are French-Canadians. They told the prime minister that the proportion should be roughly 30 per cent, reflecting the population of Canada.

Student leaders called for the immediate appointment of nine French-Canadians as CNR vice-presidents. All 17 vice-presidents of the publicly-owned railway are English-speaking.

They quoted the prime minister as promising that their brief would be relayed to Mr. Gordon.

PLEDGES CONSIDERATION

Later, Transport Minister Balcer told reporters the CNR board of directors will discuss the whole question at its next meeting in Montreal Dec. 13.

Police detained three of the students for questioning. Later, charges of disturbing the peace were laid against Omer Monfils, Louis Courtemanche and Alfredo Levesque. They are being represented by lawyer Pierre

(Continued on Page 6)

Pope Celebrates Mass in Chapel

VATICAN CITY (AP)—Pope John, convalescing from a stomach disorder and anemia, celebrated mass today in his private chapel.

Apparently it was the first time he had said mass since becoming ill nine days ago.

There had been reports that he had celebrated mass before in that period but until today, no Vatican source confirmed that he had. Today's information about the mass was published in the Vatican newspaper, L'Osservatore Romano.

L'Osservatore and other Vatican sources gave no report on his condition. But the news that he had celebrated mass — requiring him to be on his feet at least 30 minutes—was considered evidence of continued improvement.

Toll In London Is Already 67; Many More Ill

Looks Like Another '52 Says Hospital Official

LONDON (CP) — A dense smog settled down on London again tonight, with the death toll already 67 and another 738 victims of the sulphurous fumes in city hospitals.

As the choking pall thickened with the early darkness for the fourth consecutive night, a government weather bureau spokesman said:

"It's a repeat performance of the previous nights—just as intense and thickening at the same time. The rest of the country now is comparatively clear, but there is no relief in sight for London and the lower Thames River areas until tomorrow, at the earliest."

Outside London dozens of automobile accidents occurred on icy roads and another transportation freeze-up was predicted for England and Wales during the night.

A spokesman of the British Automobile Association said the number of smashed-up cars made some stretches of highway "look like battlefields."

IS TWICE AVERAGE

Air tests in central London showed the midday smoke content to be 2½ times the average for a comparative December day. But worse, still, the concentration of the combustion byproduct — sulphur dioxide— was seven times average. This was blamed for the bulk of the deaths.

Most of the victims were elderly or were already suffering from respiratory ailments when the pall descended. Some of them dropped dead on London streets. Others died soon after arrival in hospitals.

London commuter train schedules were in chaos. Thousands who normally travel by bus flocked to the subway stations as the smog immobilized or slowed to a halt the double-deckers.

"This looks like another 1952 disaster," said Cmdr. John Langworthy, chief of London's emergency bed hospital service for hospitals. "There are masses of cases."

Police said final figures of sudden deaths due to the smog —when they come in from all over the nation—would run into many hundreds.

The killer smog of 1952 lasted about nine days.

The current one has run but one-third that long.

Early today two empty electric commuter trains crashed on a spur track at Gillingham, south of London, in heavy fog. A member of one of the train crews was killed and both en-

(Continued on Page 7)

Veteran Mayor Of Hamilton Is Defeated

HAMILTON (CP) — Victor Kennedy Copps climaxed a meteoric rise in civic politics Wednesday with a landslide victory at the polls that ended the unprecedented 13-year reign of Lloyd Jackson as mayor of Hamilton.

The 43-year-old radio advertising salesman surged to the forefront early in the counting and Mr. Jackson, 74, conceded defeat three hours and 20 minutes after the polls closed. Mr. Copps received 37,789 votes to Mr. Jackson's 23,067.

Mr. Copps will be the city's first Roman Catholic mayor. His career in municipal politics started only two years ago when he stood for board of control for the first time and topped the polls with a record 43,000 votes.

For Mr. Jackson, the defeat ended a record tenure, five years longer than any previous mayor in Hamilton's 115-year history.

The voters' decision follows a similar one Monday in Toronto, where Mayor Nathan Phillips, at 70, veteran of a record eight years in office, was ousted by Controller Donald Summerville, 47.

PRAISES RECORD

In an expansive mood as he watched the results pouring in his favor, Mr. Copps praised Mr. Jackson's "wonderful" record, but added:

"It's unfortunate he didn't retire undefeated with colors flying as he was advised."

Mr. Jackson congratulated Mr. Copps on his victory and had little to say except that he was relieved it was all over.

An estimated 54 per cent of the eligible 147,552 voters turned out in clearing weather and rejected fluoridation of the city's water supply by 43,872 votes to 23,435.

They approved Sunday movies 45,128 votes to 27,778 and extension of the franchise to all British subjects of the age of 21 who have been residents for one year by 45,055 votes to 22,532.

CONVERT OLD FORT

ST. HELIER, Channel Islands (CP) — The island of Jersey will spend £1,000,000 ($3,000,000) converting a Napoleonic fort overlooking St. Helier into a sports centre.

Worried About His $1600 Deposit, Air Force Vet Routs Two Robbers

ELIZABETH, N.J. (AP)—Robert Dischler was not about to let two bank robbers get away with his $1,600.

The 24-year-old U.S. Air Force veteran had just deposited the money Wednesday when two armed robbers entered the Bayway branch of the National State Bank of Elizabeth.

Six customers and 12 bank employees looked on stunned as one of the gunmen passed from teller to teller, stuffing $52,000 into a satchel.

But Dischler swung into action. He jumped the bandit with the loot and wrested the gun from him. At close range, Dischler fired a shot and the robber doubled up, clutching at his stomach.

The second gunman advanced, spraying bullets. Dischler returned the fire until both robbers fled.

When the smoke of battle cleared and acclaim for the hero began pouring into the Dischler home, Dischler's father commented:

"My son is a lucky guy. He could have had his head blown off."

"I'd do it all again if I had to," Dischler said.

"I was worried about a $1,600 deposit I had just made."

The deposit represented receipts from the gas station Dischler operates here.

An unarmed vault custodian, William Petuskey, 65, got in the line of fire during the exchange and was shot in the left temple. He was in fair condition today at hospital.

Dischler left something behind when he went with police to give an account of the battle. He returned several hours afterwards to reclaim it — his deposit slip for $1,600.

Today's Chuckle

Never contradict your wife. It's only your word against thousands of hers.

THE WEATHER

Synopsis: A complex weather pattern over the Great Lakes and eastern United States is giving widespread precipitation. Along and east of a line from James Bay southward through North Bay, London, Niagara and Washington this precipitation is in the form of rain with mild 40 degree temperatures.

West of this line is an extensive snow area covering northern Ontario, Michigan, Ohio and Pennsylvania.

"With this weather pattern we have the unusual situation of cooler air over the south eastern states pushing northward into southern Ontario. The arrival of the cooler air will affect a change over in precipitation from rain to snow and is expected to take place late today or tonight.

Weatherman Pulls Unusual Switch

Storm Out of U.S. Dumps Snow on Ont.

By THE CANADIAN PRESS

Snow, driving rain and plunging temperatures swept through Southern Ontario during the night from the eastern United States and continued today to fan out west to Lake Huron and east across Lake Ontario.

Windsor received the most concentrated corner of the storm centred between Windsor and London.

To the west the storm dumped snow over Michigan and began moving toward Toronto and east to Quebec.

A heavy downpour preceded snow at Windsor. Rain became colder, turned to ice and then snow which continued piling up throughout the area.

Linemen today were restoring telecommunication circuits which collapsed in some areas from the storm's first shock wave.

Chased by strong winds, snow swept north to 12 miles south of Owen Sound and snow piled up to four inches at Durham, 29 miles south of Owen Sound.

Rural areas in Kent County also suffered heavily. Hundreds of residents were left without electricity in the wake of the season's first snowstorm. The Ontario Hydro office said at least 200 services were still out of order at 10 a.m. Ice and snow, combined with high winds felled hydro poles serving the area.

Snow fell overnight at London and left a covering of two inches before a heavy deluge of rain today turned snow to slush.

Four inches of snow fell on the Stratford district. The storm affected all centres in the wide southern Ontario region but in most districts early snowfalls were washed away by rain.

The change in weather dispersed isolated patches of fog which hovered around most areas.

Weathermen are unable to accurately determine the course of the storm but said it will sustain through tonight and reach Muskoka and North Bay Friday.

Lord Only Knows Where He Is After Legal Squabble for Year

TORONTO (CP) — Lord Calpi, a German shepherd who has cost two men more than $1,000 legal costs in a custody battle, may have scorned both prospective owners for the hospitality of a little girl.

The squabble over Lord's ownership began a year ago when Mr. and Mrs. Frank Orso took him with them in leaving an apartment adjoining a scrapyard owned by Benny Stark.

Stark charged Orso with theft. Orso contended he had bought the dog.

"I looked after him all the time," Orso said.

"I fed him every day," countered Stark.

The courts twice threw out Stark's charge with strong declarations from the bench about "a dog's feelings." The dog had become fond of the Orsos.

But Stark finally obtained a court order for the dog's return and five months later bailiffs returned Lord to the scrapyard.

A few days later the dog disappeared in the company of the little girl, who has not been identified. Stark says the girl was acting for Orso; Orso says he hasn't seen the dog since the bailiffs took him.

Orso was convicted of con-

(Continued on Page 7)

SS Colonel Detained in Chile, Interpol May Nab Higher Nazi

SANTIAGO, Chile (AP)—The arrest of a higher ex-Nazi on war crimes charges may follow the detention here of a former SS colonel accused of ordering the gassing of 90,000 Jews in the Second World War.

Patrick Weichman, head of the international police organization Interpol in Chile, said "an even higher Nazi war criminal" was believed to be in the country and his arrest may follow soon.

He made the statement after former SS Col. Walter Herman Julius Rauff, 58, appeared before the Supreme Court and declared his innocence of the war crimes for which West Germany is seeking his extradition.

Weichman refused to name the second man whose arrest is expected.

Last March Martin Bormann, Hitler's deputy party chief, was reported located in Chile, but the suspect turned out to be another man. Bormann was reported to have met death in attempting to escape from Berlin in 1945 and was declared legally dead eight years ago by a West German court. But rumors that he is alive keep cropping up.

Rauff was an office colleague of Adolf Eichmann who was executed in Israel last May 31 for complicity in the death of 6,000,000 Jews. Rauff was arrested in Punta Arenas, Chile's southernmost city, Tuesday.

He was flown to Santiago and appeared in his extradition hearing Tuesday.

"I have no idea what I am charged with," he said. "I don't think I ever killed anybody. I only followed orders given by many generals."

Eduardo Novoa Monreal, Chilean lawyer retained by West Germany to press the extradition case, said an indictment in Hannover, West Germany, charges that Rauff was the head of a Nazi elite guard unit which herded 90,000 Jews into sealed trucks and killed them by gas.

County Council Defers Action on Appointment Of Building Inspector

For the second time this year Hastings county council yesterday deferred action on the appointment of a county building inspector as called for under the Ontario Construction Safety Act.

After a lengthy discussion during which councillors stated the county building inspector idea was "unworkable," the county fathers referred the matter to its resolutions' committee with the suggestion that a resolution be drafted advising government authorities why no appointment has been made.

Bancroft Reeve Jack N. Brown referred to the provincial order as a "wrong piece of legislation," and said it would be a physical impossibility for any one man to inspect all the building in the county.

And Reeve Earl Sager of Madoc township said "it was worse than foolish to put legislation on the books which cannot be enforced."

REQUEST LAID OVER

Council also laid over until next year a request from the village of Frankford for investigation into the possible formation of a county health unit to take in either all or part of the county.

Reeve Tracey Adams of Dungannon said this matter had been gone into several years ago with the report being that it was unworkable on a county basis.

Cost figures from other counties where health units are in effect, showed that the annual cost to the municipalities was $1 per person and under.

The report of a special committee appointed to investigate purchasing practices by the various county committees resulted in a spirited discussion on the relative merits of buying for the cheapest rate possible.

Reeve Thomas Burnside and Deputy Reeve Gerald Irvine reported that this year coal and fuel oil requirements had been put out for tender with a saving of $1600 to the county.

TRY FOR DISCOUNTS

The committee recommended that certain other purchases on day to day requirements be placed with specific suppliers to take advantage of discounts offered.

Paint and paint supplies as well as major hardware items were recommended purchased from wholesale suppliers and prompted the discussion among council members.

Graham Mouck of Stirling felt that dealers in the county might be happy for some of the county business and as county taxpayers said they were entitled to consideration.

Reeve Burnside said however prices had been asked from county clothing suppliers but they had shown no interest.

Reeve Vers McMurray felt the county should purchase at the lowest price obtainable regardless of where the chips fell. He said that as taxpayers' representatives this was council's duty.

SHOULD BE PROTECTED

At the same time, however, he advised local retailers to demand protection from outside suppliers who paid little or no local taxes.

The only other business of the morning session was the report of the administration of justice committee by Reeve William Davis.

The report showed justice cost for the first nine months of the year totalled $104,223 of which $36,325 would be paid by Belleville and $14,303 by the town of Trenton.

Going to Bowmanville

Members of the Elks' Lodge leave on Saturday, to attend the Bowmanville Santa Claus Parade.

An invitation was extended to the lodge by a member of the Bowmanville Santa Claus Parade, Mr. Carson Elliott.

The members of the lodge will leave by bus.

FLOOR SANDING
AND FINISHING
GLEN ELLIOT
130 Dufferin Ave. WO 2-3000

E. GUSS PORTER, Q.C.
BARRISTER — SOLICITOR, NOTARY
Announces
THE RELOCATION OF HIS OFFICES
GROUND FLOOR — 210 PINNACLE STREET
EFFECTIVE NOV. 28th, 1962
Opposite the Quinte Hotel
P.O. BOX 263 DIAL WO 2-4041

DR. WALTER S. TOTTEN
ANNOUNCES THE OPENING OF
HIS OFFICE AT
210 CHURCH ST.
For the Consulting Practice of Internal Medicine

Gaily wrapped gifts of pleasure...

Give her a *Red Roses* gift set by
YARDLEY
PURSE-SIZE COLOGNE BATH SALT TABLETS $2.00 | TALC POWDER and SOAP $2.50
Just two of the attractive Yardley gift sets at
Geen Drugs Limited
DIAL WO. 2-4331
PRESCRIPTIONS
FREE DELIVERY
Free Delivery 'til 8 O'clock

Mile-Long Taxi Ride Cost Airman $100

A mile-long taxi ride cost a Trenton airman $100 this morning.

LAC Kenneth Rodney Wheeler was charged with taking the taxi without the owner's consent November 30. He pleaded guilty today before magistrate T. Y. Wills in Belleville.

Belleville OPP officer Keith Basiren told the court the taxi disappeared within seconds after its driver and a fare had parked it outside the main gates of the RCAF station. While they were obtaining an entry pass onto the base the vehicle was taken.

"Wheeler admitted taking the vehicle. He had driven the taxi from the main gates to the beer store in Trenton, a distance of approximately one-and-a-half miles," said the officer.

The airman, five years in the RCAF, told magistrate Wills he had been drinking earlier in the day.

"This was not your way of getting out of the airforce was it?" queried the magistrate.

"I plan on making it a career," Wheeler said.

"Your planning slipped a cog this time," commented magistrate Wills.

One of Wheeler's superior officers told the court any service charge laid against the airman depended on the magistrate's decision.

"All I want to know is if he will be useful to the airforce if he doesn't go to jail," said the magistrate.

"Yes your honor," the officer promised.

"I am not asking for a jail sentence," crown attorney John Pringle stated.

The magistrate added $3.50 costs to the $100 fine.

Two New Fish Sanctuaries Are Established

Two new fish sanctuaries were established this year in areas of eastern Lake Ontario, Department of Lands and Forests officials announced today.

The sanctuaries were created to prevent overfishing of commercial whitefish in areas where the bulk of spawning occurs.

They are located within the jurisdiction of the Tweed Forest District, and are known as the Prince Edward and Amherst Island sanctuaries.

The Prince Edward sanctuary is located along the south shore of the county between Wicked Point and Prince Edward Point.

The Amherst Island sanctuary has been established along the south shore of the island, from Nut Island to the eastern end of Amherst.

These areas are closed on an annual basis to all fishing commencing November 15 to December 31, both dates inclusive.

Some concern for the future welfare of commercial fishing in the eastern basin of Lake Ontario has been felt over the past two years because of poor year production of whitefish.

The Glenora Fisheries Research Station situated near Picton, has kept records over the past years on whitefish year class production and population densities.

This valuable information on which production of whitefish allowable for commercial use is based, has figured largely in the restrictive measures taken this year in order that the whitefish will not be over exploited at a time when population density of brood stocks is at a low level.

Service Station Is Entered, $11 Taken

Provincial police from Belleville are investigating a break-in at the Orville May service station on Highway 2, east of Trenton.

Officers say thieves smashed a glass panel in the front door to open the lock.

About $11 in silver is missing.

For Sale - FILL
Quantity of clay fill and top soil in west Belleville.
PHONE
IVAN MAY
WO 8-8117

Obituaries

JAMES A. WILSON

WEST HUNTINGDON — The funeral service of James A. Wilson was held from the Dufflin Funeral Home on Monday, December 3, with a large attendance of friends and neighbors.

Mr. George Dyson officiated at the home and cemetery.

Bearers were: Chas. Wright, Russell Sills, Melville Donnan, Morley Haggerty, David Fargey, Harold Thompson.

MRS. WILLIAM FULLER

Mrs. Florence L. Fuller of South Herchimer Avenue, died at the Belleville General Hospital on Wednesday, in her 79th year. She had been in failing health for some time.

Born in Sussex, England, the daughter of the late Mr. and Mrs. Lloyd Edwards, she came to Canada in 1910 and lived in Point Anne, Trenton and Belleville since that time. Mrs Fuller was a member of Christ Church.

She is survived by her husband, William Fuller; three sons, Arthur and Ernest of Toronto and George of Belleville: two daughters, Mrs. Godfrey (Annie) Vieau of Carrying Place and Mrs. Joseph (Florence) Butler of Trenton; 23 grandchildren, 23 great-grandchildren and seven great-great-grandchildren.

Resting at the Thompson Funeral Chapel, 38 Everett St. Funeral arrangements appear elsewhere in this edition.

JAMES HAROLD WELSH

The funeral of James Harold Welsh was held from the John R. Bush Funeral Home on Wednesday afternoon. Rev. Alexander McDowell conducted the service in the chapel and also the committal rites at Cherry Valley cemetery.

The bearers were: James Logue, William Messer, William Dickey, Larry Dayton, John Hendricks and Ronald Hull.

Might As Well Learn Hard Way Says Magistrate

A Deseronto man was given two months in jail this morning for driving while his licence was disqualified.

In addition, Roy Green was given a stern rebuke from Magistrate T. Y. Wills for persistently ignoring the law.

Green's record tendered in court showed he had been involved in several traffic charges in recent years. He was also convicted of a similar offence one year ago.

Deseronto police chief H. M. Gloster said Green was driving the car of his uncle, Arnold Brant, when arrested October 7.

"Have you any intention whatever of obeying our laws," asked the magistrate after hearing Green's record.

"I think so — after this," Green answered.

"What's changed your mind now?"

"I have had about enough of this stuff."

"I am going to strengthen his resolve a little bit," said the magistrate. "There are people who exist without driving a car. As soon as you comply with the laws like everybody else you can drive a car like everybody else. You might as well learn the hard way."

Shopping Spree Costly to Trenton Man

A two-day shopping spree in Trenton cost a man three months in jail this morning.

Police claimed Carl Edward MacDonald spent $184 dollars in cheques with various town merchants September 7-8. All the cheques bounced.

MacDonald pleaded guilty to a total of eight charges of false pretences before Magistrate T. Y. Wills in Belleville. Police said he was sentenced to two years in Bancroft yesterday for similar offences.

The charges claimed MacDonald spread the cheques around Trenton to purchase groceries, clothing and taxi services.

One cheque, made out to a grocer, was for $50.

The magistrate made the sentence concurrent on all charges.

PENNY SHORTAGE

Pennies were once in such demand that speculators offered Midwestern merchants in the United States 100 pennies for $1.05.

Frankford-Trenton Road On East Side of River Taken Over by the Govt.

The present county road from Frankford south to the 401 Highway on the east side of the Trent River is to be taken over by the Ontario Highways Department for reconstruction as a development road.

This was learned by Hastings county councillors yesterday as the council body was addressed by W. E. Sandercock, MLA for Hastings West, and Clarke T. Rollins, MLA for Hastings East.

Both men outlined highway construction programs planned for their respective ridings and brought councillors up to date on work already in progress.

Mr. Sandercock told council that the county road running south from Frankford on the east side of Trent River was a "must" for reconstruction as a development road.

He said it was heavily travelled, particularly by large trucks bringing pulpwood to Trenton mills from the north part of the county.

The new road would be a great benefit to many citizens, he said. Surveying for the roadway was now underway, and tenders would be called for the work.

OTHER ROADS

Mr. Sandercock also referred to the Belleville - Foxboro stretch of No. 14 which he said had been built over 30 years ago with no improvements done since.

Now, however, the road was to be reconstructed with the contract already let to the H.J. McFarland Construction Company. Mr. Sandercock paid tribute to the East Hastings MLA Clarke T. Rollins for his efforts in bringing about the proposed reconstruction.

Mr. Rollins referred to the construction program on No. 62 highway between Bancroft and Madoc and asked residents to bear with the inconvenience.

Next year was expected to see the completion of regrading of the Foxboro-Madoc county development road. With the completion of this road and rebuilding of No. 62 there would be a highway of modern standard from Belleville to Bancroft.

"All I can say is to be patient and then compare the new road with the old," he urged.

Mr. Rollins also stated that progress was being made toward the construction of the high level bridge over the Bay of Quinte at Deseronto.

He said negotiations were now underway for the purchase of property on both sides of the bay to provide for the necessary approaches to the big bridge.

"It all takes time," he emphasized.

Reformatory Terms Given For Break-ins

A Belleville man, sentenced to 21 months for a city break-in, this morning requested he be given a full two-year term.

Robert Bennett had his plea turned down by Magistrate T. Y. Wills.

Sentenced to 16 months along with Bennett was Leonard Clifford Wood, also of Belleville. Both men earlier had pleaded guilty to a break-in and theft of Lafferty's Pool Room on East Bridge St.

Similar concurrent sentences were meted out by the magistrate to both men for other breakins. Bennett pleaded guilty to two other charges, Wood to four.

Evidence given earlier showed extensive damage in one incident charged against Wood.

"I cannot take this lightly," the magistrate told Wood.

Bennett, police claimed had to be subdued at gunpoint after he threatened an officer with a sledgehammer when arrested on the spot at the pool room.

The magistrate also noted this when giving Bennett the stiffer sentence.

Bennett immediately stated he preferred a two-year-term —which would have sent him to Kingston penitentiary.

"I am sure you would" retorted Magistrate Wills. "However, I am not directing the correctional institutions. "I am awarding what I think is the proper penalty in kind for your offence."

Three Injured, Car Skidded Out of Control

A car skidded out of control on Highway 14, south of Foxboro last night, struck a hydro pole—and sent its three occupants to hospital.

Injured were: The driver, John James Cain, 192 Station Street, Belleville (chest injuries); Donald Clarke Preston, 66 St. Paul Street, Belleville (broken leg); and Jack Green, Toronto (shoulder injuries).

Provincial police say Cain lost control of his car at the River Road intersection on the highway.

Senior Citizens Enjoy Singing Of Nurses' Choir

Over 100 members and friends of the Belleville Senior Citizens Club once again assembled in the Recreation Rooms on Wednesday evening for their regular monthly meeting. The president, Charles L. Hyde, opened the meeting with "The Queen" followed by birthday greetings to all those who would be celebrating a birthday during the month of December and the singing of the club theme song.

The minutes of the previous meeting were adopted and the treasurer's report indicated a rather healthy financial status.

Mrs. Gist reported for the sick and visiting committee.

The members then joined in unison singing a number of Christmas carols with Mrs. Shirley at the piano and being led by a number of young ladies belonging to the Student Nurses choir.

A special feature of the evening's program was entertainment provided by the Student Nurses choir from Belleville General Hospital, under the direction of Mrs. Riley. The numbers on their programs were as follows: "The Bells of St. Mary's" by the choir, vocal solo by Miss Enid Cooper, choir selection, "Silver Bells," piano solo by Miss Karen Wickens and final selection by the choir, a special rendition of "The Lord's Prayer". Mrs. Riley and the group were sincerely thanked by Mrs. Alker, chairman of entertaiment committee and the president, which sentiment was heartily endorsed by all present.

The remainder of the evening was spent by all indulging in several rounds of euchre under the direction of Mrs. Haley in which many of the young choir ladies participated.

The euchre winners were: Mrs. Murphy, Mrs. Doyle, Mrs. Ford, Mrs. Hilton, Mrs. Gill and H. Robinson.

Mrs. Murphy was also winner of the door prize draw.

Final arrangements were discussed in regard to the annual Christmas turkey dinner to be held on Wednesday evening, the 19th inst. in the Columbus Hall.

The hostesses on the refreshment committee served the usual delicacies including Christmas cake and the meeting adjourned in the usual manner.

Cheese Prices Drop Slightly

The price of cheese dropped back slightly on the Belleville Cheese Exchange this week, with the average price for colored being 38 15/16 cents and for white 36⅞ cents.

The top price for first grade white cheddar was 37 1/16 cents and for white 36 13/16 cents per pound.

There were 1878 boxes of specials, 7,750 regular cheese, and 1,011 squares cheese offered.

Top price for heat treated square cheese was 35½ cents for white, and 36¼ cents for colored.

Pinkston & Luscombe
Funeral Directors
60 Victoria Ave at Church St
Dial WO 8-5135

DEATHS

YATEMAN, Mary Beatrice — At the Sheppard Nursing Home, Belleville, on Wednesday, December 5th, 1962; Mary Beatrice Trumpour of Thomasburg, beloved wife of the late Edwin Morton and the late William Yateman, in her 86th year. Resting at the residence of her son, Ernest Morton of Thomasburg, until Saturday, December 8th, thence to Thomasburg United Church for service at 2.00 p.m. Rev. G. Dyson, officiating. Interment at Thomasburg Cemetery. (Arrangements under the direction of the W. M. Bush Funeral Home, Tweed. D6-31

FULLER, Florence L. — At the Belleville General Hospital on Wednesday, December 5th, Florence L. Edwards, beloved wife of William Fuller, South Herchimer Avenue, in her 79th year. Resting at the Thompson Funeral Chapel, 38 Everett Street, where service will be held on Friday, December 7th, at 3.00 p.m. Rev. Everett Smith officiating. Interment, Belleville Cemetery.

WORKMAN, Kathleen Mae — At the residence of her daughter, Mrs. Alex Bell, 31 McCann Street, Trenton, on Wednesday, December 5th, Kathleen Mae Workman, widow of Harry Workman, dear mother of Alice (Mrs. Alex Bell), Trenton, stepmother of Mrs. Hugh Kernohan, Toronto, William and John Workman, Trenton, Reginald of West Huntingdon, in her 74th year. Resting at the Weaver Funeral Home, Trenton. Service will be held in the funeral home on Friday, December 7th at 2.00 p.m. Rev. J. A. Payton officiating. Interment, Mount Evergreen Cemetery. D6-31

HENNESSY, Lottie — At the Bancroft Red Cross Hospital on Tuesday, December 4th, Lottie Hennessy, beloved wife of William Hennessy and dear mother of Mrs. W. Motley, (Gorcus) of Belleville; Mrs. E. Irving, (Hazel) of England; Mrs. C. Carmichael, (Thelma) of Belleville; Mrs. Raymond Gervais, (Trulla) of Petawawa; Howard of Belleville; Mack of Hybla; Claude of Belleville and Don of Palmer Rapids. Resting at the J. S. Hattin Funeral Home, Bancroft. Funeral service will be held in Zion United Church, Hybla, on Friday, December 7, at 2.00 p.m. Interment, Zion Cemetery. D6-31

IN MEMORIAM

AYLESWORTH — In memory of a dear sister, Bessie B. Aylesworth who passed away December 6th, 1932.

Peacefully sleeping, resting at last,
The world's weary troubles and trials are past.
In silence she suffered, in patience she bore,
Till God called her home to suffer no more.

—Ever remembered by brother, Harold.

Trenton Youth Arranged for Time Off Work

A Trenton youth, Arthur Whaley has arranged for time off in case he goes to jail for driving without a licence.

Last week he pleaded guilty to the charge, but the case was rejected by Magistrate T. Y. Wills who suggested Whaley should arrange for free time from his employer if sentenced.

This morning he turned up promptly before the magistrate.

"Did you arrange your holidays?" Magistrate Wills inquired.

"Yes—the second week after New Year's," Whaley informed him.

The magistrate set the case for January 8.

"What will happen is you had better come in on the 8th and you will get out on the 14th," Whaley was told.

"And don't go driving in the meantime," crown attorney John Pringle warned him.

ELECTRIC RAZORS
AT
DISCOUNT PRICES
● REMINGTON
● PHILISHAVE
● RONSON
● SUNBEAM
A small deposit will lay away until Christmas—some models will be in short supply so don't wait until too late.
DUFF'S DRUGS
YOUR FRIENDLY STORE
WO 8 - 7928
FREE DELIVERY
Open Tonight 'til 9.00

BIRTHS

TAYLOR — Mr. and Mrs. William Taylor are happy to announce the birth of their son, William Steven, Thursday, November 29, 1962 at the Belleville General Hospital.

WOOD — Mr. and Mrs. Douglas Wood are happy to announce the arrival of their son, David Wayne, Tuesday, November 27th, 1962, at the Belleville General Hospital. Weight 8 lbs., 4½ ozs.

MULLEN — The Reverend L. R. and Mrs. Mullen (nee Elinor Newman) 366 Johnson Street, Kingston, are happy to announce the arrival of their son, Stephen Edward, Wednesday, December 5th, 1962 at the Kingston General Hospital.

TAYLOR — Dr. and Mrs. Phylip Taylor (nee Betty Seldon) are happy to announce the birth of their daughter, Carolyn Ann, at the Kemptville General Hospital, on Tuesday, December 4, 1962. A sister for Jeffery, Christopher and Catherine.

BABIAK — Mr. and Mrs. John Babiak are very pleased to announce the addition to their chosen family of Andrew Gordon, almost 2 years old. Mary and Peter made him welcome.

JONES — Mr. and Mrs. Doug. Jones are happy to announce the arrival of their daughter, on Monday, December 3, 1962 at Belleville General Hospital.

CARDS OF THANKS

My sincere thanks to all who remembered me with cards, flowers, gifts and personal visits while I was a recent patient in Belleville General Hospital.

Russell O. Cole,
Tweed, Ont.

To the electors of Thurlow Township, I would like to thank everyone who assisted in any way towards my election as member of your council. Also to those who wish me a happy and successful term of office. Thank you.

Mrs. Lorne Ash,
(Helen Ash)

PAPAL ELEPHANT

The 16th century Pope Leo X had an elephant named Hanno as a pet. The people of Rome adopted it as a mascot.

THE MAGIC OF CHRISTMAS
GIFTS BY
Elizabeth Arden

Perfume Mist Blue Grass, Memoire Cherie, My Love, Volendo, On Dit. $5.00

Bath Oil, the ultimate in bath-time luxury. Ambre, Pine, Carnation. $2.50
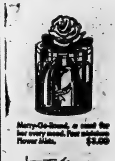
Merry-Go-Round, a scent for her every mood. Four miniature Flower Mists. $3.00

Bath Stand holds Blue Grass Flower Mist, Luxury Bath Salts. $4.25
AVAILABLE AT:
LATTIMER'S
DRUG STORE
228 FRONT ST. WO 8-5549

City Manager Outlines Different Systems of Govt. Visited During Past Year

The contrast in municipal government operation and administration and the different system for collection of taxes in England and Northern Europe as compared to this country, was outlined to members of Hastings County council yesterday.

Council members were addressed by Belleville City Manager J. R. Reynolds, who told of his trip overseas in September as a member of the Ontario Municipal Association group.

The 84-member group toured England, parts of Germany and The Netherlands and also Sweden to learn of local government administration in these countries.

Mr. Reynolds said considerably more emphasis was placed on planning in England than in Canada. Agricultural lands were under very strict control to achieve the greatest production possible. Such lands were entirely free of taxation and were assessed only if put to commercial use. Property taxation was on a rental return basis rather than on assessed values.

ON PARTY BASIS

Also in contrast to this country municipal governments were run on a strictly party basis with an official opposition in each council.

Mr. Reynolds said he was amazed at the home building in England since the war and also at the industrial development.

In Hanover, Germany, municipal taxes are collected at the place of employment rather than in the area where the resident lives.

And in Sweden taxes are collected in the form of municipal income taxes which meant that all earners of income paid taxes to the municipality whether or not they were property owners.

WELFARE STATE

Sweden was described as the all-out welfare state with the state providing for almost everything from the cradle to the grave under its social security program.

This program included even vacations for housewives.

Mr. Reynolds felt that much value was to be obtained from such inter-country visits noting that they brought about a better understanding between people of different countries.

In his opinion such visits should be expanded to include Asian countries as well as those in Europe. And he also felt that municipal officials in other countries could benefit by similar visits to Canada.

Members of City, County Councils View Mock-up Plans of New Hospital

Belleville city council and members of Hastings county council yesterday had their first glimpse of the future appearance of Belleville General Hospital as they viewed mock-up models of planned hospital extensions.

Council members were guests of the Hospital Board of Governors at a noon luncheon in the Hospital Education Hall following which proposed construction plans were outlined by Mr. John Buchan, chairman of the hospital property committee.

Mock-up models showing how the hospital would look following the planned initial construction stage and on completion of long-term extension plans were explained. The extensions would eventually provide a hospital with accommodation for close to 700 beds.

The immediate plan is for construction of a multi-storey patient wing to the southeast of the present structure with accommodation for 200 beds, together with required added facilities.

DESTROY OLD SECTION

Mr. Buchan said this entailed preparation of a master plan so that the hospital would know "where it was going." He noted that a master plan was something which the board has never had before.

In the over-all master plan there were three basic considerations. These were: (1) eventual demolition of the present non fire-proof older section of the hospital built prior to 1939; (2) retaining wherever possible present facilities constructed since 1939 which were worth an estimated two and a half million dollars, and (3) where re-allocation was necessary the temporary facilities be planned in such a way so as to be worked into the final plan wherever possible.

The planned multi-storey patient wing would be connected to the present hospital by a two-storey service building. The patient wing would rise five storeys above the main entrance and would be so constructed that additional floors could be added. In the initial stage two extra storeys would be "boxed in" for later completion. Eventually the patient wing would soar to 10 or 12 storeys.

ELEVATORS PROVIDED

Each floor of the patient wing would have accommodation for 60 beds. A double corridor construction principle would be followed with services between the corridors.

Separate elevators would be provided for staff and patients, and for visitors.

Planning for the hospital extension would be to retain the present laboratory and physiotherapy departments but with provision for expansion of these services as required. The present heating plant would be scrapped.

"Everything in the initial phase of construction is part of the final plan," Mr. Buchanan emphasized.

It was emphasized that present planning was only in the preliminary stage and suggestions from doctors and nurses would be considered before final plans were drawn and presented for approval.

Mr. Buchan said no definite date could be given for calling of tenders for the initial construction stage but it was expected this would not be before late 1963 or 1964. Completion of the initial stage was not expected before three years.

Completion of the remaining phase of the extension plans would be as finances permitted ¼ ¼ MORE ¼ ¼ s'b?arag JS

WELCOMED BY CHAIRMAN

Hospital Board chairman Jack N. Yanover welcomed members of city and county councils.

Mayor A. M. Haig of Belleville said such joint meetings were a good thing.

"They allow us to know each other better and this makes it easier to discuss our problems," he said.

Mayor Haig referred to the proposed agreement between the city and the county under which the county will become a part owner of the Hospital. He said a private bill in the Ontario Legislature was now in process which would make the argeement official.

Under the joint ownership membership from the city on the Board of Governors would be reduced from nine to six members, while the county's membership would be increased from two to four.

Although the private bill was not expected to be passed until February or March Mayor Haig suggested that for purposes of board membership the agreement be taken at its face value as of January 1st. He said he would recommend this to city council.

The appreciation of the county council members for the dinner was expressed by Warden Harold Varty.

Madoc District Youths Failed To Appear

A warrant has been issued for four Madoc district youths who failed today to answer the terms of their probation and appear in magistrate's court.

The quartet, arrested six months ago for theft of mine equipment, were given suspended sentences, but ordered to discuss restitution in court today.

Failing to appear were: David James Lemmon, Keith Toms, Lemuel Sanford and Daniel Hector Andrews.

"They were told to be here," crown attorney John Pringle told Magistrate T. Y. Wills.

"Shouldn't there be a charge of breach of recognizance laid and a warrant issued?" the magistrate suggested.

3-Car Smash Causes $1,000 In Damages

A three-car smash on Highland Avenue in Belleville last night sent two persons to hospital and caused $1,000 property damage.

Treated for cuts and bruises at Belleville General Hospital were Ronald Daniel, R.R. 7 and Jean Waite, R.R. 4, Belleville. Miss Waite was a passenger in a car driven by Daniel which, police say, skidded on a curve in the road. The automobile veered into an oncoming car driven by Nordica Armstrong, R.R. 3 Belleville, which in turn was rammed against a car driven by James Stephens, 10 Harriet Street.

Damage to the Daniel car was $600; $300 to the Armstrong vehicle and $100 to Stephens' car.

Radio Engineers Hear Talk by Dr. M. J. Marcus

The Institute of Radio Engineers heard an enlightening, interesting talk from Dr. M. J. Marcus recently at the Northern Electric plant. Dr. Marcus, manager of IBM Maintainability and Analytical Design Dept., spoke on the subject "Motivating Groups and People in an Engineering Setting."

Dr. Marcus reviewed the findings of phychologists regarding the basic human needs, drives, behavior and showed how application of this knowledge could assist managers in motivating their subordinates toward achievement of desired goals.

The basic human needs, viz., sematic, safety, belonging, esteem and self-actuation vary in importance as circumstances change. For example, if a loaded gun is pointed at a man, he is not concerned about any other needs of that moment except his safety. The manager should recognize the relative importance of these needs to individuals when he wishes to encourage or reinforce their performance on the job.

Dr. Marcus pointed out that although individual needs and behavior vary over a wide range, groups tend to seek a common pattern or social norm level. However, the norms of one group are not accepted norms in another group. Social norms are therefore relative, a fact which must be considered in handling Engineering Groups.

It is up to the manager to set the norms for the group concerning punctuality, quality and quantity of work, target dates, etc. Complaints are a good guide to determine whether the work load is too high or too low.

As an example, lack of complaints over a period of two weeks indicates that the norm for the group is set too low. Numerous complaints indicate that perhaps the norms are set too high and should be reviewed.

AFFECTED BY REWARD

People's performance behavior is affected by reward, approbation, reinforcement and encouragement. Reward, promotion and increased income should be related to job performance rather than to passage of time. Reinforcement based on time does not effectively motivate the rewarded person to increase his effort.

Approval and punishment are opposite treatments of performance but do not necessarily have opposite effects. Punishment can have a reinforcing effect when used sparingly and only when understood. Punishment should be dealt with in private but approval should be given in front of the group. In between these two treatments there sometimes is a manager's attitude of indifference to a worker. Indifference does the greatest damage to reinforcement. If a manager is too busy to be aware of all individuals efforts, then his group is too big for effective management.

Dr. Marcus elaborated on the manner of announcing promotions and mistakes frequently made in this regard. Management should be able to clearly state to the group and the individual why a promotion was given and what is expected by way of performance. It is not enough to merely announce the promotion or increased pay. It is necessary to establish the next level of growth. A mistake frequently made is announcing a lateral move as a promotion on the bulletin board in order to assuage the involved person's feelings.

After a lively question period, Mr. S. Sillitoe, Production Superintendent of Northern Electric Company thanked Dr. Marcus on behalf of the large audience present.

Grandma of District Deer Lives Life of a Forest Floor Riley

Around The Tee

There will be eight mixed rinks in competition on Saturday at the Quinte Curling Club. This will be another of the one-day spiels that have proved so popular at the club since the season started.

There will be three draws, one at nine in the morning, the second at twelve-thirty and the third at four o'clock abd the prizes will be distributed at the end of mixed curling and the social evening.

The rinks have been carefully selected and good competition should result. The following rinks have been entered:

Mrs. Wyn Maund, Fred Maund, Mrs. Connie Wilkinson and Ernie Wilkinson as skip; the second rink will be, Mrs. Vera Fairman, Everett Fairman, Mrs, Audrey Gowsell and Ev Gowsell, the president, as skip. The third rink will be Mrs. Olive Jones, Ken Pinder, Mrs. Kae Pinder and Ernie Jones as skip. In fourth spot will be Mrs. Ruth Murphy, Jack Murphy, Mrs. Flo Reston and Stan Reston as skip. The fifth rink will be Mrs. Doreen Lovett, Norman Moore, Mrs. Kay Moore and Charles Lovett as skip.

The sixth rink is Mrs. Connie McCullam, Don MacKinnon, Mrs. Ann Stairs, and Al McCullam as skip. The seventh rink is Mrs. Jessie Arens, Cliff Neill, Mrs. Beverly Neil and Joe McKay as skip, while the eighth rink will be Mrs. Gwen Monson, Ken Monson, Mrs. Bernice LaPalm and Ken LaPalm as skip.

There will be luncheon served between the first and second games and light refreshments all day by the members of the women's section of the club.

To start the Christmas festivities on their way at the club, there will be a party one week from Saturday night and some lucky person won't have to go to the market to get his or her turkey because there is going to be a monster draw for the birds. There will also be a bingo for turkeys and draws for hams, baskets of cheer and groceries. There will be free door prizes and everyone will be admitted free. Each member will be allowed to bring a guest and it should be the party of the year.

There will be a game of mixed curling to get the party rolling and then everyone is on his own for the rest of the evening. Fred Maund, Dan Cowley and Bill Meagher form the committee in charge. A large board has been placed in the clubhouse and after paying your money, your are allowed to pick any number you wish, write your name in and perhaps you will win a turkey for Christmas. It would be rather hard to get your name on the board past the three members of the committee. When the crowd gets tired of bingo and draws there is also dancing and a first class orchestra will be in attendance. The committee are hoping for the largest turnout of the season so bring a guest and join in an evening of fun for everybody. The fun will start at nine bells.

The "grandma" of all the deer in the Tweed Forest District of the Department of Lands and Forests has been living the private life of a forest floor "Riley" since she was born.

Sixteen years ago "grandma" was a stray little waif wandering lost and a trifle bewildered in the woods.

Her mother, against all laws of nature, never returned to claim her. She had probably left with her mate, a handsome buck with a roving eye, on an all-expense paid trip to James Bay.

Fortunately for "grandma," Mr. G. K. Thompson of Arden, nine miles east of Kaladar, happened along.

Touched by the fate of the forest orphan he took the little fawn home and built a private apartment for her.

He took tender care of the youngster—in fact has done so until this day. She now resides in a spacious pen all her own, and enjoys the life of a nurtured spinster of the wilds.

Next spring, "grandma" will observe her 17th birthday. She is enjoying excellent health thanks to good care and food. She has no desire to return to the haunts of her "doe-hood."

"Grandma's" life expectancy is believed to be a record. Land and Forests officials state they seldom, if ever, examine deer over 7½ years of age.

Clerk Answers Complaints

City Clerk Adam Stalker today answered the numerous complaints of persons who at the last moment on Monday discovered their names had been left off the voters' lists.

He agreed that there had been quite a number of names left off the list, but stated there had been an improvement over last year.

He said there were fewer applications at city hall on Monday for voters' certificates than in 1961.

At the same time the city clerk noted that Belleville residents had had ample opportunity to ascertain if their names were on the list.

The voters' lists were posted weeks before the election and various advertisements appeared in the press and on the radio urging people to check to see if their names were on the list.

DISCOUNT PRICES
UNTIL CHRISTMAS
at KELLY'S

CURITY DIAPERS	Reg. 5.29	3.88
RESDAN	Reg. 1.50	1.19
TAMPAX, 10's	Reg. .51	.45

COLOR MOVIE FILM 3.29
Processing Included. SPECIAL ....

DISCOUNT PRICES ON ALL
ELECTRIC RAZORS - CAMERA
AND PHOTO EQUIPMENT

CHOCOLATES
AT SPECIAL CHRISTMAS PRICES
● SMILES 'N CHUCKLES ● JENNY LIND
● MOIRS

● FREE DELIVERY ● AMPLE PARKING

KELLY'S REXALL DRUG STORE
411 BRIDGE ST. EAST WO 2-5388

Trenton News

By EULA GOSLING—Phone 2-1829

Mild Spell Set No Records

TRENTON—Temperatures in the Trenton area took a 12 degree drop today, bringing to an end an extended period of mild weather. Yesterday the temperature went up to 51; last night it was down to 39.

Although the length of the mild spell was unusual, no temperature records were broken, according to the duty forecaster at RCAF Station, Trenton.

On Dec. 1, this year, the maximum temperature was 52 degrees. The all-time high for this date was set in 1934, when the maximum temperature was 53 degrees.

On Dec. 4, this year, the maximum temperature was 51 degrees; record for Dec. 4 was 53 degrees, set in 1953.

Yesterday, the maximum temperature was 51 degrees. Last year, on Dec. 5, it was 52, rising from a low of 34 degrees on Dec. 2.

The fog, which has hung intermittently over the area for the past few nights, disrupted air service out of Trenton to some extent, but there were no real problems as far as flying schedules were concerned.

Front, Sidney Trunk Sewers Ready Soon

TRENTON — Within a few days, the trunk sewers on Front and Sidney streets will be ready for use. Tatham Company workmen are testing the mains and town workmen are attaching laterals to homes where the owners have agreed to pay cash for the installation. Later, others who have not requested the service will be hooked in, and the cost of the installation will be charged back to them in their annual tax bills.

Once the Front street main is working, sewers from Elgin street, which have been running into a large septic tank on the riverbank, will be tapped in. This will clear up a great deal of river pollution at this point. Other streets in the vicinity of Elgin (Middle, Murphy and parts of King streets) will also be served by the Front street main.

Ontario Water Resources Commission authorities say that the sewage treatment plant in east Trenton is geared to handle the extra sewage from the two mains. As further mains are installed and hooked up to the plant, an addition will become necessary, likely within the next five years.

GIGANTIC HEADS

The heads of past U.S. presidents carved from the granite of Mt. Rushmore in South Dakota, are up to 70 feet tall.

POSTED TO TOKYO — Corporal C. A. 'Bernie' Bernard of Trenton, in January starts a one-year tour of duty with the Military Attache Establishment in Tokyo and Korea, Army authorities have announced. A member of the Royal Canadian Army Service Corps, he has been stationed at the University of Manitoba in Winnipeg for the past three years. Prior to coming to Winnipeg he was with the Canadian Army Staff, Washington, D.C. for three years.

(National Defence Photo)

21 Building Permits Total $117,690

TRENTON — In the month of November there were 21 building permits, covering construction to the value of $117,690, issued building inspector William Anderson reported today. This amount brings the value of new building close to the two million dollar mark for the current year.

November's permits covered the following: seven new homes ($78,400), two garages ($1,500), four repairs to houses ($5,690), three repair permits for commercial establishments ($1,800), one new industrial plant ($30,000), a sign ($300), two sidewalk installations and a demolition.

DUCHESS LEAVES

LONDON (AP)—The Duchess of Kent boarded a troop plane Wednesday night with her baby son in her arms and left, 24 hours late because of the London smog to join her husband in Hong Kong. The duke is second in command of his squadron of the Royal Scots Greys in Hong Kong.

Quebec Youth Killed in Car Near Brighton

TRENTON — John Hill, 19, of 235 St. Lawrence Drive, St. Lambert, Quebec, was killed when the car he was driving struck a concrete abutment at the cloverleaf intersection of Highways 401 and 30. The accident occurred Wednesday afternoon at about 12:50 o'clock.

Hill was alone in the car and was driving west on 401 at the time of the accident. The car burst into flames and burned up following the accident. The victim is suvived by his mother, a brother and a stepfather.

The accident was investigated by the Brighton detachment of the Ontario Provincial Police.

Belleville Livestock

Trade was active and prices were steady on all classes of livestock on offer Tuesday. Steers and heifers were steady; good cows were steady; common and medium cows were stronger. Calves were 50c to $1.00 per cwt. higher. Fat hogs and sows were steady, shoats were steady. Weaned pigs were $1.00 to $2.00 each higher. Good springers sold readily on an active demand.

Following quotations —

Sale of choice steers 23 to 24. Good steers 21 to 23; good heifers 20 to 23; mediums 17 to 19; commons 15 to 17; good cows 15½ to 16½: heifery cows high as 17: mediums 14 to 15; common and cutters 10 to 13.

Good heavy bologna bulls 17½ to 19½; mediums 15 to 17; commons 13 to 15.

Choice veal 34 to 36½; good 30 to 34; mediums 28 to 30; common 22 to 28; boners 16 to 20.

Grade A hogs 21 to 23 on live weight basis; light sows 18 to 19½; heavy sows 16 to 17½; shoats 21 to 23; weaned pigs $10 to $14 each.

Lambs: good to choice 19½ to 21; commons 17 to 19.

Good springers $250 to $300 each; small type heifers $175 to $225 each.

Good work horses $100 to $125 each; meat horses 4 to 5c.

Notice: The Belleville Livestock Sales Co. Ltd., will hold its third Christmas Show and sale on December 11, 1962. If you have any livestock suitable for exhibit, plan now to enter them in the Belleville Livestock Sales Co. Ltd. third annual Christmas show and sale.

PARKDALE
Your Guide to FINE WINE

HALL MARK
CREAM SHERRY
the perfect choice

CHATEAU CARTIER
Vin Rosé
THE STILL WINE FOR ALL OCCASIONS

THE PARKDALE WINES LTD.

CHRISTMAS STORE HOURS

WEDNESDAY, DEC. 12 — OPEN TO 5.30 P.M.

TUESDAY, DEC. 18 TO SAT. DEC. 22 INCLUSIVE
OPEN EVERY NIGHT 'TIL 9:00 p.m.

MONDAY, DEC. 24 — CLOSE AT 5.30 P.M.
CLOSED DEC. 25, 26, JAN. 1 AND 2

FREE
ACTIVITIES FOR CHILDREN
Of school age during Christmas Week—
December 18th to 22nd inclusive — 6 p.m. to 9 p.m.
WHILE YOU ARE SHOPPING
MOVIES — GAMES — STORY TELLING
Through the courtesy of the Downtown Businessmen's Association in co-operation with the Y.M.C.A.

BRING YOUR CHILD TO THE Y.M.C.A. WHILE YOU SHOP
Present a sales slip from any downtown merchant upon calling for your child.

DOWNTOWN BUSINESSMEN'S ASSOCIATION

THE ONTARIO INTELLIGENCER
[illegible]
Published Daily by
THE ONTARIO INTELLIGENCER LIMITED
Belleville, Ontario, Canada.
Subscription rates:
By carrier [illegible] per week
By mail in Canada [illegible] per year; 6 months [illegible]
3 months [illegible]
By mail to U.S.A. [illegible] per year
Authorized as second class mail by the P.O. Dept. Ottawa and for payment of postage in cash.
Member of The Canadian Daily Newspaper Association; Member of The Canadian Press; Member of the Audit Bureau of Circulation

Sensible Amendments

Ontario's new Minister of Transport, Hon. James Auld, is to be complimented on at least two of the amendments he has introduced to the Highway Traffic Act. If and when these amendments become law, speed limit regulations will not apply to police vehicles and slow motorists not using the right-hand lane of multi-lane highways will be fined.

The idea of policemen being required to observe the speed limit was always ridiculous. All a traffic violator had to do was to speed up and exceed the limit and he escaped scot-free—unless the pursuing policeman also broke the law. In practice, of course, police ignored the law. This is is not the way to breed respect for it.

Police should be exempt from any speed limit —but we hope that their officers make it plain that this exemption must not be abused and that the exemption does not justify a police officer habitually driving above the limit, or even, when in pursuit of a car, driving at speeds which endanger the lives and limbs of other users of the highways.

As for the second amendment, requiring slow drivers to keep to right-hand lanes, it is long overdue. Some may wonder whether this law should be enforced during rush hours on such heavily-travelled roads as the Toronto by-pass section of Highway 401, where it will mean slow drivers will have to cut into traffic on their right. But the lane-hopping that will result from this regulation being enforced will be but a fraction of that which the slow driver causes today, when fast traffic in the left-hand lane often turns to the right to get around him. On the open road, of course, there is no defence for the driver who sticks to the left-hand lane when there is plenty of driving room on his right.

Pilgrimage

The people of Tristan da Cunha want to go home, to their lonely volcanic isle in the South Atlantic.

When all the islanders over 21 cast ballots, the vote was 148 to 5 in favor of ending their stay in Britain.

It would be interesting to know what prompted the five dissenters—how old they are, whether they had personal tragedies during their island life, whether they have won English sweethearts, whether in England they have found unusual outlets for some exceptional talents.

Be the explanations for their dissent what they may, the real story here is that the vast majority of the islanders prefer their former lonely life to the amenities of England. Of course, they have been living at a former air force base near Southampton, but that can hardly have prevented them from tasting the joys of civilization. Then, too, they have seen the lovely Hampshire countryside, the winding lanes, the rolling downs with the white chalk pits. They have not been robbed of the sharp salt sting of the sea breeze, but have known it softened by April drizzle. They have seen the bluebells flood the woodland dells and the buttercups golden the meadow. They have known the soft call of the cuckoo in the spring dusk and the flying orchestra which is the skylark, the magpie's chatter and the clamor of the rooks—and they want to return to Tristan da Cunha.

Perhaps it, too, has its beauties—nay, of course it has. For these, as we have been told, lie in the eye of the beholder, yes and in his ears and nose and heart and memory.

What is a bleak and barren rock to one is beloved of another. If this were all, though, life would be simpler. But what is bleak today is to the same person alive with promise tomorrow and what is exciting today becomes flat as last night's beer, or last summer's love. Let us hope when they get home, the islanders find what they have been looking for. Let us hope what they were looking for was their true selves.

If we do not love at home, it seems to be useless to speak of loving those far off. World peace may well follow national peace but national peace will only come if there is peace and love in our homes.—Madam Vanier.

We need not worry much about communism's claim to have a monopoly of truth and salvation. Communism got that idea from Christianity, which got it from Judaism, which gave it to Islam too.—Arnold Toynbee.

A book that furnishes no quotations is, in my judgment, no book—it is a plaything.—T. L. Peacock.

Ottawa Offbeat

How to Get Gordon Becomes Problem to Frustrated M.P.s.

By RICHARD JACKSON
(from The Ontario Intelligencer's Ottawa Bureau)

OTTAWA—The Honorable Members who do not like Donald Gordon—but cannot seem to stand up to the big, bluff boss of the CNR—have been taking their frustrations out on Earl Rowe, Chairman of the Commons Railway Committee.

Rowe committed the original political sin of praising Donald Gordon who, for years, has been making a habit of eating MPs—except Port Arthur's almost equally hard - boiled New Democrat Douglas Fisher — for breakfast.

Big Donald just chews 'em up and spits 'em out.

Except, of course, the Lakehead's "Mountain-That - Walks-Like-A-Man," who alone of all the Members in the Commons, has the physical good fortune of being able to look Gordon level in the eye and match him word for word.

Everybody else sits meekly while the Big Bad Bear from Montreal growls his way through the Commons Railway Committee — and then, after he has gone back to his executive den in CNR headquarters, they snap and snarl at Earl Rowe, the House Chairman who let him maul them.

NO PATSY

But if they thought they could chew out Earl Rowe, they picked the wrong man.

This is something of an old curmudgeon himself.

Been around Parliament Hill these 37 years and getting wiser and a harder-cooked egg by the minute.

"So the boys don't like Donald Gordon," he shrugged the other day, "who does?"

"Shucks, I can hardly stand the old grouch myself.

"Why you should have heard me chew him out when I was president of Great Lakes Power and Paper, and he was chairman of the Wartime Prices and Trade Board, busy pushing everybody, including my outfit, around.

"I slanged him out as all kinds of a bullying, busybody Bureaucrat, but I had to admit then — and it still goes now, maybe even double— that he's the best damn executive to come down the business pike in 25 years."

Those are fighting words, calculated to drive any number of MPs up the wall.

For they are all ready to swear on a stack of CNR timetables that Big Donald, in cutting down on passenger services, has been getting them into all kinds of trouble back home with railwaymen worried about their jobs and ordinary voters all steamed up over inconvenient and infrequent train schedules.

And every word of what they say is very likely true. Donald Gordon is getting them into hot constituency water.

SLOW BOAT TO CHINA

But is Earl Rowe weeping for them?

Uh uh.

"The boys think they've got Gordon troubles," he snorted, "why I've got a train in my riding, so slow and pokey, it takes all day to go the 60 miles from Tottenham to Collingwood.

"Now the other day, one of my constituents, a young woman, got aboard at 9 a.m. at Tottenham, and along late in the afternoon asked the conductor if the train was ever going to get to Collingwood.

"Not until 6.30 this evening,' he told her.

" 'But I'm in an awful hurry to get to the hospital,' she protested, 'to have a baby, if you must know.'

"Lady," sympathized the conductor, 'if you knew you were going to have a baby, you should never have got on such a train as this.'

" 'But I didn't know,' she wailed, 'when I first came aboard.' "

And that, grins Earl Rowe, shows you just how slow Donald Gordon's got the trains running in his part of Ontario.

So the boys are in a bad way in the Commons Railway Committee....they can't make Donald Gordon shake in his shoes like most witnesses who come before Parliament....and they cannot worry Earl Rowe much either.

Will Pay For It

Hamilton Spectator

Universal medicare coverage should have priority. If the people want it, or something like it, they should have it — but they should remember that it will be the gift of no one political party. Rather they themselves will buy it and pay for it as they have for all social security benefits.

Strictly Personal

Wives Sneer At Hubbys' Old Flames

By SYDNEY J. HARRIS

Purely Personal Prejudices: We speak of going from the sublime to the ridiculous as if it were a vast leap across an abyss, when in reality it is a thin line that we cross and recross without taking a deep breath; a flip through the pages of Wordsworth's poetry will clearly reveal how the sublime and the ridiculous meet and often merge.

Emotions may be roughly divided into those that are arrows and those that are boomerangs — straight emotions go directly to their object, but crooked emotions (like hate and envy) return to their wielder and injure only him.

One of the most tolerant and understanding of observations about the aged was made by Conrad, when he wrote, "It is unjust to think old people selfish; if they think only of themselves, it is because they have lost all who once loved them."

The reason so many women dress badly is that they don't know the difference between "fashion" and "style." Fashions change, and not all fashions look good on all women. But style, being a permanent esthetic quality, does not change, and a woman who knows her style will always dress with appropriate distinction.

Watching a famous and glamorous symphony conductor knock himself out on the podium, I was reminded of Helen Wills Moody's remark many years ago, "If you see a tennis player who looks as if he is working very hard, then that means he isn't very good."

One of the most accurate gauges of a person's intelligence is his susceptibility to oratory; the world may very well be said to be divided into those who examine speeches and those who merely react to them — and as long as the latter class is by far the most numerous, we can hope for little advancement in public affairs.

Outside of a handful of large cities in America, a small town that contains a good college with a bad football team is the best place to live.

Speaking of places to live, when will communities learn that putting censorship in the hands of policemen is as dangerously absurd as putting professors of literature on the Homicide Squad?

Is there a wife who doesn't believe, either secretly or overtly, that her husband had terrible taste in women — until he met her?

Unlike men, by the way, most women have two "telephone voices" — the first is an artificial one that is used in answering the phone, and the second depends on who the caller is.

How Arvida Got Its Name

Windsor Star

Most Canadians probably haven't any idea how Arvida, the great aluminum centre in the Lake St. John area of northern Quebec, got its name. Well, it got it by using the first two letters of each name of Arthur Vining Davis, dead at 95 in Florida. He was the founder of the Aluminum Company of America and had much to do with the development of the Canadian industry.

It is one of Canada's finest industries, based on the abundant water power of Quebec and bauxite ore imported from the Caribbean area. It also has been a prosperous one. Mr. Davis was worth an estimated $400,000,000, of which more than a little was made in Canada.

OFF THE RECORD — By Ed REED

"She wants one that says 'Ouch' when it gets a punch on the nose."

LOOKING BACKWARDS

GLEANINGS FROM OUR FYLES OF BYGONE YEARS

20 YEARS AGO

December 6th, 1942.

The season's heaviest snow fall blanketed Belleville and environs with nearly three inches of winter's snowy covering on Sunday. Citizens had to resurrect snow shovels and begin the long procedure of removing snow from private sidewalks.

The Hastings County Agricultural War Committee was told at its meeting in Shire Hall that three thousand tons of grain were saved in this district through the assistance of airmen and public and high school students during the past harvest season. The Secretary-Manager of the Chamber of Commerce in his report stated that upwards of 3,000 tons of hay had also been successfully harvested.

The second of a series of naval tenders being built in Trenton was launched from the siding on the Canadian Pacific Railway on Thursday afternoon. These small craft play a most important part in our Canadian Navy as they ply back and forth from the harbor to the many large naval vessels which go to make up our Canadian fleet. They are used exclusively in serving the larger boats which are unable to get directly into the harbors, with supplies of all kinds including water and food.

30 YEARS AGO

December 6th, 1932.

The municipal elections are being held today and there are indications that the vote polled will be heavy.

Mr. and Mrs. George Carter are celebrating today the 64th anniversary of their marriage. They were married in England and came to Canada twenty-one years ago. In England he was a gardener and worked on several large estates in that country. Here he continued the same work and for ten years was employed at the Ontario School for the Deaf. Many friends called at their home to extend congratulations and to express good wishes.

A howling wind with tornado-like proportions raged into the city early Sunday evening and scattered tree branches, ripped awnings on store fronts and carried away hanging business signs. It cleared the bay of the thick ice sheet and tossed the water into raging white caps. The mild weather of late has caused the ice to soften and weaken. A number of small boats left too close to the shore were carried away by the waves. In some parts in the district shingles were torn from barns and window glass broken in houses.

40 YEARS AGO

December 6th, 1922.

The members of the Ratepayers' and Property Owners' Association met in the city hall last evening with ex. Mayor Panter in the chair. The assessment of property was discussed but no definite action was taken. Ald. A. Robinson, treasurer of the Association, reported a membership of 515 of whom 357 have paid their fees. There is a balance of $153 in the treasury.

Mr. T. A. Thompson of Almonte, secretary of the Eastern Ontario Dairymen's Association is here to make arrangements for the holding of the annual convention of the association in this city during the first week in January.

50 YEARS AGO

December 6th, 1912.

Mr. Fred Davey Diamond, who is leaving the position of City Tax Collector to accept the position of Inspector of Weights and Measures with office in this city, was presented with some gifts and an address by the members of the various staffs at the city hall, with whom he has been associated. The event took place last evening at the city hall, and the gifts included a silver coffee service and tray and pudding dish. Among the city officials present were Mr. David Price, the city treasurer; Mr. J. A. Kerr, the city assessor; Mr. J. G. Lindsay, the city engineer; Mr. Thomas Gardner, the manager of the gas department; Chief of Police, John Newton; Mr. W. C. Mikel, the city solicitor.

Voices Praise Of New Stamp

Cape Breton Post

Postmaster-General Ellen Fairclough would be well advised not to pay the slightest attention to any fault-finding with the new regular stamp issue bearing a likeness of the Queen's head. Always, there will be criticism—often trivial—from one source or another—about an honest endeavor. No postmaster-general of any administration in Ottawa could escape it.

Letters from readers have been printed in some newspapers criticizing the new issue for not making the Queen look pretty, as though she were some film star dependent upon theatre box office receipts for a popularity rating. The idea of putting Her Majesty in such a category is abhorrent.

As a matter of official record, Elizabeth the Second has endorsed the new Canadian stamp which shows her head in profile, and was designed by a Montreal artist for whom she posed in Buckingham Palace. The Queen approved of the depiction at the time it was drawn by the artist, and, in the meantime, has approved of the engraved product—as a stamp. The Queen's judgment does credit to her good taste.

It is to concede that everybody has an inalienable right to an individual opinion when it's flatly stated here that this new stamp issue is the most admirable ever put out by the Post Office of Canada. In skilled draftsmanship, it is of classical simplicity and dignity. Without flattery, the new stamp bears an excellent likeness of the Queen—her face in profile, without the crown but indubitably the sovereign. If any fault were found here it would be that the stamp should be larger.

The new stamp didn't appear to be in general circulation recently when one sought it at the Sydney Post Office—it wasn't available in books of stamps as one prefers to buy them, but 50 five-cent stamps of the new issue were sold to this buyer upon request. With loyalty to the Crown which the Queen personifies, it is an agreeable privilege to mail letters stamped with the new likeness of the regal visage.

MUTUAL FEAR

Halifax Chronicle-Herald

"Peaceful co-existence" is still merely a slogan for the central problem of the cold war —mutual lack of trust—remains. But at least fear has been proven to be mutual also.

To Your Good Health

Surgery Is Often Advisable For Some Sinus Troubles

By JOSEPH G. MOLNER, M.D.

Dear Dr. Molner: For five years I have suffered from sinus trouble and difficulty in breathing. I must use medicine or a nasal spray all year round in order to be able to breathe. The doctor has given me shots, pills, etc., and has advised me to rest and take vitamins and if such treatment didn't help, to have my protuberance removed. He explained the operation to me. But people have told me so many things, I don't know whether to undergo surgery or not. I still can't breathe without using a nasal spray about every hour. — Mrs. G.H.

Sinus trouble isn't mysterious. It is caused by something — and of a variety of things which impede drainage of the sinus cavities.

It may be inflammation, with swelling partially shutting off the drainage passages which are small. It can be polyps, or growths. It can be scar tissue from some injury or infection. It can be displacement of the bony structure.

For more details, I suggest you send for a copy of my booklet, "You Can Stop Sinus Trouble." To receive it, enclose a long, unstamped, self-addressed envelope and 25c in coin with your request. Address your letter to me in care of The Chicago Sun-Times Syndicate, P.O. Box 158, Dundee, Ill., and ask for "the sinus booklet."

Correction of whatever is clogging the drainage is the only thing that will give permanent relief. If, at times, medative power, that's fine. But no medicine, shots, sprays or the like will remove tissues which close or almost close the ducts.

Nasal sprays, by temporarily shrinking the soft tissues, can give temporary, but not permanent relief. In the long run, the drying and repeated shrinking can, in fact, make your discomfort worse.

Your doctor, obviously knows what is causing your trouble, as indicated by his advice to have the "protuberance" removed. Whatever this is, it juts into the drainage duct, prevents one or more of the sinus cavities from emptying, makes you miserable and disrupts your breathing in general.

He is, I am sure, convinced that all the rest, vitamins, sprays and pills in the world can't give more than trivial help if any, and he has advised surgery. Until you accept it, there is little else he can do for you, obviously.

As to what "people have told you," I realize that 30 or 40 years ago doctors themselves frequently recommended that patients not have surgery in the nose except as a last resort.

But decades ago that type of surgery was relatively in its infancy. Reliable success with these operations for a good many years now has changed the outlook completely. You can safely put aside the "things you have been told," because they are out of date today. Your doctor has advised you thoughtfully and correctly, and he is the one to whom you should listen.

• • •

Dear Dr. Molner: What causes mycosis fungoides and can it be cured? Is there any way to dry up those running tumors on the body? Is there any food that causes this kind of allergy? — C.R.

The cause is unknown. These bumps appear suddenly, and may ulcerate and assume a chronic course. It does not appear to be an allergic matter; diet is not a factor. There is no specific treatment which I can suggest; consult a skin specialist.

• • •

Mrs. T.E.M.: With so many moles, your best prospect is to consult a dermatologist as to removal. Change in diet will not help the condition.

• • •

Of all the problems that pediatricians encounter in children, pinworm is the commonest. To learn the newest methods of treatment for this pest, write for the booklet, "The Commonest Pest, Pinworm," in care of The Chicago Sun-Times Syndicate, P.O. Box 158, Dundee, Ill., enclosing a long, self-addressed, unstamped envelope and 25c in coin to cover printing and handling.

Today in History

By THE CANADIAN PRESS

Dec. 6, 1962 . . .

The French freighter Mont Blanc with a cargo of benzol, picric acid and TNT and the Belgian relief ship Imo collided in Halifax harbor with an explosion that wrecked the north part of the city, killing 1,600 persons, 45 years ago today—in 1917. A tidal wave broke ships' moorings, drowned those near the shore and ruined the waterfront. The blast, which broke windows in Truro, 50 miles away, also injured 6,000, left 10,000 homeless and caused $35,000,000 worth of property damage.

1492 — Christopher Columbus discovered Haiti.

1938—Nazi Germany and France signed a non-aggression pact.

THE PACKSACK

By GREGORY CLARK

A crony of mine has two radios, going most of the time, one downstairs, and one up. When I arrived the other evening, the ground floor was flooded with the sound of a famous pipe band blasting out one of the great pibrochs or coronachs that fill the Scottish breast with feelings of fierce sadness. Upstairs, when my crony took me to show me the shotgun he had bought with which to surprise himself delightedly Christmas morning, the other radio was blasting off an enormous work of Mr. Johann Sebastian Bach on the grand organ.

Half way up the stairs, it was a little unnerving. But it was the first time it had ever occurred to me to contrast the grand organ and the bagpipes. They have much in common. They both are breathless; that is to say, there is no pause for wind in the inexhaustible and exhausting roar of which they are capable. They both have a deep drone. They have an equal talent for offsetting the highest little tweedles and wheedles against a massive background of bass. In between spasms of admiring my friend's secret (his wife doesn't yet know what she is buying him) I kept running up and down stairs to get the full benefit of the two performances. And the Presbyterians among my family and friends will be happy to know I plumped for the bagpipes against the "kist o' whustles."

SCOTT'S SCRAP BOOK — By R. J. SCOTT

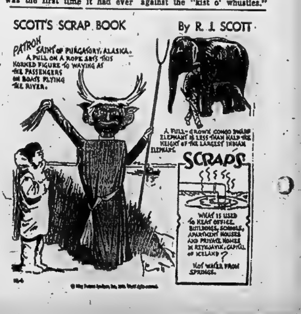

STOCK QUOTATIONS

(Stock Quotations Furnished by Barclay & Crawford)
56 Bridge Street East
Members Toronto Stock Exchange
Belleville Office — Dial WO 8-5581
H. P. Wills, Manager.

INDUSTRIALS

Abitibi 41
Alberta Distilleries 230
Alberta Gas Trunk 28
Algoma Steel 44½
Aluminum 23¾
Atlas Steel 34½
Bank of Montreal 63
Bank of Nova Scotia 72½
BC Telephone 49¼
Bell Telephone 51⅛
Brazilian Trac. 300
British American Oil 31¼
B.C. Forest Prod. 13⅞
Canada Cement 27⅜
Cdn. Imp. Bank of Com. 63
Cdn. Breweries 10⅝
Cdn. British Alum. A 10
Cdn. Oil 56½
Canadian Tire 36¼
Cdn. Pacific Rlwy. 24⅛
Cockshutt Dev. 13½
Cons. M. & S. 21⅛
Cons. Paper 38¾
Consumers Gas 19½
Corby's "A" 16⅝
Dominion Foundries 60½
Dominion Steel 10
Dominion Stores 13¾
Dominion Tar 17⅝
Ford (U.S.) 48½
Ford "A" 163
Gatineau 27¾
General Dynamics 23½
General Motors 60¼
Great Lakes Paper 16⅝
Harding Carpets 17
Imperial Oil 44
Industrial Acceptance 26⅛
International Nickel 68½
Interprov. Pipeline 79½
Jockey Club Ltd. 305
Lake Ont. Portland 270
Lakeland Gas 235
Loblaws Cos. "B" 8½
Massey Ferguson 12⅛
MacMillan B. & Powell 18⅝
Monarch Foods 8½
Moore Corporation 47
Page Hershey Tubes 20½
Royal Bank of Canada 76
Shawinigan W. and P. 24¼
Seagrams 47
Simpson's Ltd. 30⅛
Steel of Canada 17¾
Toronto-Dom. Bank 62½
Traders Finance 14⅝
Trans Canada Pipe 22½
Trans Mt. Pipe 14⅜
Union Gas 18⅞
Victoria and Grey 58¾
Westcoast Trans 15⅝
Walkers 54½

MINES AND OILS

Assoc. Arcadia Nickel 32
Atlantic Coast Copper 100
Beth Copper 207
Central Delrio 820
Campbell Chib 365
Cdn. Export Gas 122
Cdn. Husky Oil 7⅛
Coch. Willans Gold 420
Cons. Discovery 74
Cons. Halliwell 29
Conwest Exp. 395
Craigmont 18½
Denison 990
Devon Palmer 89
Dome Mines 25
East Malartic 226
East Sullivan 170
Faraday 162
Falconbridge 54⅝
Geco 24½
Gunnar Mines 875
Giant Yellowknife 10½
Hollinger 20¼
Home Oil "A" 12½
Hudson Bay M. and S. 51
Hudson Bay Oil 15⅞
Kerr Addison 740
Labrador 24¾
Lake Dufault 485
Lake Shore 255
Latin America 27
Maritimes 48
Midcon 28
Murray 108
North Coldstream 42½
Dickenson 395
New Hosco 110
New Mylamaque 19½
Nickel Min. and S. 34
Northern Canada 230
Noranda 31⅛
Normetal 283
Northgate 535
Opemiska 595
Pacific Pete. 12⅝
Preston Mines 630
Prospect Airways 96
Provo Gas 181
Quemont 980
Rio Algom 10⅝
Rix 24
Rockwin 14
Royalite Oil 15½
Sherritt Gordon 305
Silver Miller 27
Siscoe 176
Steep Rock 490
Sylvanite 10
Teck-Hughes 158
Tombill 78
Triad 175
United Asbestos 400
United Keno Hill 775
United Oils 147
Zenmac 26

Toronto Stocks

TORONTO (CP) — Canada Southern Petroleums, feature performer on the stock market Tuesday, moved eratically in heavy morning turnover today.

Opening at $5.25, the stock nosedived to $4.70 then climbed back to $5, off 20 cents. Rumors of good drilling results on the company's property in northern British Columbia have sparked the brisk action.

Meanwhile, prices on the industrial board moved lower. Abitibi, Gatineau Power, Imperial Oil and Royal Bank all declined ½, while Bell Telephone, Massey - Ferguson, Interprovincial Pipe Line, Calgary Power and Shawinigan all dropped in a ⅛ to ¼ range.

Stedman Brothers climbed ¼ to 17¾ after earlier touching a 1962 high of 17⅞. The company has receivel an annonymous takeover bid amounting to $17.50 a share.

On the exchange index, industrials dropped 1.20 to 570.89 and base metals .70 to 188.02. Golls gained .2e to 85.57 and western oils .03 to 117.81. The 11 a.m. volume was 518,000 shares compared with 543,000 at the same time Tuesday.

International Nickel and Falconbridge weakened base metals, each falling ½. Noranda declined ⅜, while Consolidated Mining and Smelting advan... ¼.

Among senior western oils, Home A declined ½ and Home B ⅜. Pacific Petroleum gained ⅛.

Southern Petsoleum traded furiously in the last hour Tuesday.

Canada Southern Petroleum, a Calgary-based company currently drilling in northern British Columbia, gained 90 cents to $5.20 a share on rumors of good drill results. It churned through 133,100 shares.

Senior oils displayed strength. Home B was ahead 1¼.

Among industrials prices were higher but utilities were one of the few sections that showed strength as a group. B.C. Power gained ½, CPR ⅜ and Bell Telephone ⅛.

Federal Grain advanced two points, Canada Steamship Lines one point and BA Oil ⅛. Among steels Dominion Foundries and Steel was ahead ¾ and Atlas ⅛.

On index, industrials gained 1.?? to 572.09 and western oils .92 to 117.78. Golds declined .64 to 85.34 and base metals .16 to 118.72. Volume was 2,549,000 shares.

International Nickel led base metals down with a loss of ¾ to 69. Dome was weakest among golds, down 1½ to 25.

TORONTO LIVESTOCK

TORONTO (CP) — Prices today at the Ontario public stockyards were fully steady on a good demand for top quality slaughter cattle.

Lower grades of steers were steady on a fair demand.

Veal calf, hog and lamb prices remained steady.

Slaughter cattle 754; Choice steers 28.50-29; choice fed-lots 29-29.60; goods 26.50 - 28; mediums 23-26; commons 16-22; good heifers 24-25; choice 26-27.50; mediums 20-23.50; commons 15-19; choice fed yearlings 28-30; good fed yearlings 25-27.50; good cows 16-16.50; sales to 17; mediums 15-15.50; commons 14-14.50; canners and cutters 10-14; good heavy bologna bulls 19-19.50; common and medium light bulls 15-18.50.

Replacement cattle 500: Good light stockers 26 - 27.50; good stock calves 28-30; commons 18-25.

Calves 95: Choice vealers 35-37; goods 31-34; mediums 26-30; commons 21-25; boners 15-20.

Hogs 786: Grade A 30.85-31.25; heavy sows 22.80; no early sales for stags.

Sheep and lambs 210: Good handyweight lambs $25 per hundredweight; bucks discounted at $1 and good heavies $2 per hundredweight; sheep 3-12; yearlings 12-16.

PRODUCE MARKET

TORONTO (CP) — Churning cream and butter print prices were reported unchanged today.

The egg market opened steady with receipts barely adequate for a fair demand.

Country dealers are quoted by the federal department of agriculture on Canada grade eggs, delivered Toronto, in fibre cases: A large 39; A medium 32-33; A small 29; B and C grades, no market.

Butter prices: Canada first grade: Ontario tenderable 51-52; non-tenderable 51¼ - 51½, in light trading: western 50½ (nominal).

DOLLAR RATE

MONTREAL (CP) — The noon bid on the U.S. dollar in terms of Canadian funds was $1.07 9-16 the asked $1.07 19-32. Wednesday's noon bid was $1.07 19-32, the asked $1.07⅝. Pound sterling noon bid was $3.01 9-16, the asked $3.01 11-16.

Belleville Pianist Returns From Successful Tour

By EUGENE LANG

GREGORY BUTLER

Gregory Butler, son of Mr. and Mrs. E. Ormonde Butler of Dundas Street East, has just returned from a successful recital tour of the Western Provinces in which he appeared as concert pianist. After competing with various other aspiring artists from all over Eastern Canada last spring in Ottawa, Mr. Butler was winner of the instrumental group and as such was given this opportunity to appear as soloist in the four western provinces in the 1962 Young Artist Series sponsored by the Federation of Music Teachers' Associations of Canada.

Mr. Butler has been playing in public for approximately ten years, appearing in many Ontario centres both large and small first with his sister Cara, now Mrs. Robert Carson Allen of Toronto, in duo recitals and of late in solo appearances. He has been studying all this time with the renowned piano pedagogue of Toronto, Mona Bates, except during his tenure of two years at the Eastman Rochester School of Music in Rochester, New York. At present Mr. Butler has about thirty-five piano students under his wing divided between Toronto and Belleville.

HEAVY SCHEDULE

The tour that was planned consisted of playing in seventeen cities and towns in the space of twenty-two days. It began in Victoria, B.C., and concluded in Winnipeg. Included in the itinerary were places both large and small and took in such centres as Vancouver, Chilliwack, Nelson and Trail in British Columbia along with Calgary, Edmonton and Lethbridge in Alberta. Coming eastward Saskatoon and Regina were two of various locations performed in Saskatchewan traversing through Gladstone, Manitoba to Winnipeg.

Mr. Butler played before audiences both large and small, running the gauntlet from groups of listeners ranging from as meagre as twenty-three to halls crowded with nearly a thousand. Pianos supplied for his recitals ranged from excellent concert grands to passable instruments with even an upright piano being his only choice in one small town.

His tour turned out to be an unqualified success from beginning to end and leading critics in the large cities endorsed his playing with laudatory phrases in all their reviews. Marian Virtue writing in the Lethbridge Herald opened her critique speaking of his "keen musical perception combined with excellent all round technique" and went on to say that in each selection played he "carried through in a simple, sauve sincerity of style free from all self-conscious display." She went on to say, "It was a first rate performance — musically alive and one that held the complete attention of the listeners throughout". His conception of his Bach offerings was described as "noble music played with great dignity." In the Beethoven "Moonlight Sonata" the young artist played with "a maturity of interpretatio." She concluded her review by saying that she considered him a "pianist of the front rank."

In Regina, Marguerite Buck writing in the "Leader Post" referred to Mr. Butler's rendition of the Chopin "Fantasie" in F Minor" as fresh and meaningful and consistently played". In technical matters she wrote of his "glissando passages being executed with the greatest aplomb and ease." She ended by saying that his "professional concentration, technical versatility and emotional drive augur very well indeed for his future as a pianist."

Vancouver critics Leonard Wilson and Francean Campbell were equally enthusiastic in their reviews of Mr. Butler's recitals in that very cultural metropolis of B.C. Mr. Wilson said that the "Pianist made it quite clear from the beginning that he knows what he wants — and that his intentions were never less than clear." He described Mr. Butler's musical mind as "a searching one, and not to be drawn off into the byways, however attractive." He also spoke of the role that Mr. Butler played as the singer's accompanist (this was a joint recital, with Stewart Mills baritone appearing, also) and one that "showed another and favorable side of his artistry and musicianship." Francean Campbell wrote of his "consistency thoughtful and often highly musical approaches" to the works performed.

In Victoria, B.C., critic, Bert Binny, wrote that "Mr. Butler possessed the most articulate style heard there in some time" and mentioned that "he was equally clear and definite in both hands." He went on to write that "Mr. Butler has the ability to present every musical detail at its best."

With the above excerpts culled from critical appraisals of hs recitals as only a sample of what was said of Mr. Butler's playing we can gather that Belleville has produced a young pianist who will make a name for himself in the years to come and one who will add laurels to his name and that of Canada in the future role that he might play on the musical horizon of tomorrow as a concert pianist.

Note: Among scheduled performances in the future Mr. Butler is hoping to give a recital here in Belleville early next year.

SCHOLAREPS of CANADA APPOINTMENT

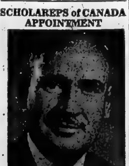
Air Commodore A. Dwight Ross

The Board of Directors of Scholareps of Canada Limited have appointed A. Dwight Ross, Air Commodore (Ret'd) as the agent for the Canadian Scholarship Trust Plan for Southeastern Ontario. Air Commodore Ross served with the Royal Canadian Air Force for over 30 years, and was awarded the George Cross.

The District office of the Canadian Scholarship Trust Plan is at 105 Wellington Street, Kingston, Ontario. This plan is sponsored by the C.S.T. Foundation, a non-profit organization, with offices established across Canada to promote a co-operative plan for providing university scholarships. It encourages parents to enrol their children at early ages, in a savings plan which makes possible four years of attendance at university.

Airman Fined Although Not Present in Court

A former airman, last week convicted along with four other youths for assaulting two fellow servicemen, today was again found guilty of careless driving —arising from the same incident.

Methis Anthony Schell did not appear in court and a warrant was issued for his arrest after Magistrate T. Y. Wills was told he was not any longer in the RCAF.

The airmen beaten up in the October 27 assault—which cost the five accused $50 each last week —appeared as witnesses today.

Lac's J. F. Walsh and Douglas Leger told the court of being forced to stop on the 6 R.D road when a car driven by Schell pulled over in front of them.

In Schell's absence a plea of not guilty was entered to the charge. On conviction the magistrate fined him $25 and $16 costs—or 15 days in default.

To make it jingle...

BORROW
THIS PLEASANT WAY

It's the holiday season! A time when you need the safe, satisfying sound of money ringing in your ears—or better still, in your pocket or purse! What an unfortunate time to ever get "caught short." That's why Commercial Credit extends to you this timely reminder: If you need extra cash to meet seasonable expenses—don't hesitate to make use of our friendly and understanding services. An easy-to-arrange Commercial Credit Plan loan can make all your Christmas wishes come true. For almost 50 years Canadian families have been borrowing this pleasant way. Join them—for a happier holiday season, today.

YOU GET THIS RIGHT NOW:	YOU ONLY PAY THIS PER MONTH:
$ 245.00	$15.00 per month
$ 580.00	$25.00 per month
$ 835.00	$35.00 per month
$1090.00	$45.00 per month
$1355.00	$55.00 per month
$1690.00	$65.00 per month
$1950.00	$75.00 per month
$2200.00	$85.00 per month
$2470.00	$95.00 per month

Ask about New Car Financing—6% Discount Plan

COMMERCIAL CREDIT PLAN
LIMITED
177 PINNACLE STREET
BELLEVILLE, ONTARIO
TELEPHONE: WO 8-6441

YOU CAN'T BEAT JACK IRELAND FOR EXTRA VALUE AND PERSONAL SERVICE!

IRELAND'S... Your Christmas Gift Headquarters Suggests You

GIVE APPLIANCES

by

GENERAL ELECTRIC

THIS CHRISTMAS

G.E. HAIR DRYERS

Light, portable and whisper quiet with exclusive reach-in bonnet, 3 heats plus cool setting, complete with carrying belt. 19.88

G.E. Automatic CAN OPENER

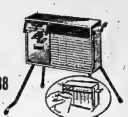

Opens can electrically in seconds, has safety control bar for instant stopping and starting. Choice of colors. 21.88

General Electric FRY PANS

What more could any woman ask for, family size, complete with vented lid. Square model. 18.88

General Electric PORTABLE MIXERS

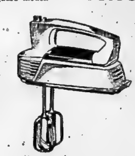

In colors of white, turquoise, pink or yellow. Three speed portable mixer with thumb control and push-button beater ejector. 17.88

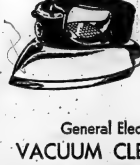

General Electric STEAM or DRY IRONS

Just touch a button and choose your setting. Has color keyed fabric dial with wash and wear setting. 14.99

SEE OUR G.E. DRY IRONS TOO

General Electric VACUUM CLEANERS

Complete with attachments and custom cord reel. In green with light grey and chrome. Retractable cord. Off-set swivel top. 64.88

BUY NOW! PAY LATER
EASIEST CREDIT HERE

Other G.E. Gift Specials

FLOOR POLISHERS from 29.88
TRANSISTOR RADIOS from 24.88
ELECTRIC KETTLES from 9.98

PLUS A HOST OF OTHER GENERAL ELECTRIC GIFTS including Automatic Washers, Clothes Dryers, Refrigerators, TV Sets, etc.

IRELAND'S
Furniture and Appliances

210 Front St. At The Four Corners WO 2-3401

Govt. Asked To Repeal Section of Act

TORONTO (CP)—The Ontario division of the National Union of Public Employees (CLC) asked the Ontario government Wednesday to repeal a section of the Ontario Labor Relations Act under which a municipality may exclude its employees from the provisions of the act.

In a joint brief with the National Union of Public Service Employees (CLC) to the government and members of the legislature, the Ontario division said Section 89 of the Labor Relations Act "changes the status of municipal employees" and makes "them "second - class workers."

Municipal employees, the brief said, "are deprived of the full right to get organized, certified, to bargain collectively, to use conciliation and arbitration services and to be generally protected by the act."

A joint committee of the two unions, led by James Doyell of Toronto, national representative of NUPSE and vice-president of the Ontario Federation of Labor, and Mrs. Grace Hartman, secretary of the Ontario division of NUPSE, met in a closed session with Labor Minister Rowntree and Municipal Affairs Minister Spooner.

The brief explained that the unions, together representing 86,000 public employees in Canada and more than 35,000 in Ontario are "at a stage of merger under the name of the Canadian Union of Public Employees."

It quoted Section 89—"A municipality as defined in the department of Municipal Affairs Act may declare that this act does not apply to it in its relations with its employees or any of them"—and went on to deal with the section's "discriminatory and undemocratic character . . . and show its failure in the light of national and international standards."

St. Ola

ST. OLA — Mr. German Barager of Coe Hill visited his sister, Mrs. Gordon King, on Monday.

Regret to hear of the serious illness from a heart attack of Mr. John Palmateer. The attack occurred Saturday as Mr. and Mrs. J. Palmateer were visiting Mr. and Mrs. Percy Palmateer near Ormsby. Dr. Lunn was called and Mr. Palmateer was taken to the Bancroft Hospital where, at time of writing, his condition is as good as can be expected. The entire community extends wishes for a speedy and complete recovery.

Misses Barbara and Edith Phillips of Trenton spent the weekend with their parents, Mr. and Mrs. Harry Phillips, here.

Mr. and Mrs. Wayne Longmuir and two sons of Napanee, were weekend guests of Mr. and Mrs. Edward Longmuir, in St. Ola.

The December meeting of the United Church Women is being held at the home of Miss Dorothy Sargent on Wednesday.

On Sunday Mr. K. McAlister took as his theme, "The Shepherd-Prophet." Scripture reading was from Amos 3:13. In being a shepherd-prophet, Amos was a type of two aspects of the Lord as shepherd of Israel and prophet of Jehovah.

Mrs. Pat Plumb is home from Belleville Hospital and is convalescing satisfactorily.

Mr. and Mrs. Roy Phillips and family drove to Carrying Place to visit Mr. and Mrs. Bert Connelly and family and returned home Sunday evening.

The Pentecostal church was filled to capacity to welcome back the Rev. W. Mallory who had been in the United States for a long visit. The Bible class was taught by Mrs. Leslie McMurray. There are classes for all ages, all taught by capable teachers.

Construction of the new church in Gilmour is progressing speedily and will likely be opened before the end of the year.

Students

(Continued From Page 1)

Mercier, who said he is donating his legal services.

The demonstration was similar to others in Quebec City, Montreal and Sherbrooke which followed Mr. Gordon's controversial testimony before the Commons railway committee Nov. 20-22.

Mr. Gordon told the committee there were no French-Canadians among the railroad's top 28 officials only because of a lack of qualified applicants, not because of discrimination. Later he issued a statement saying French-Canadians occupy many executive positions in the CNR, amounting to 13 per cent of the total.

Wednesday's demonstration, which had not been endorsed by the University of Ottawa or the students' federation, began with a march from the campus to Confederation Square in the heart of the capital about 12:30 p.m.

POLICE UNSUCCESSFUL

City motorcycle policemen rushed to the square and tried vainly to push the students back. A fire truck soon arrived and firemen extinguished the burning effigy, which was all but consumed.

Policemen questioned several students to find out who the leaders were, but the students refused to reply, saying they would only talk to French-speaking officers.

With noon-hour traffic tied up all around the square, RCMP reinforcements were called in and the crowd dispersed in the direction of Parliament Hill nearby.

The three students who met the prime minister were Claude Lemelin, 22, of Quebec City; Jean Gobeil, editor of a French student newspaper, and Jean-Pierre Bourbeau, both of Ottawa. Mr. Bourbeau said the students wanted Mr. Gordon "to retract what he said about French - Canadians not having the ability to be CNR vice-presidents."

"That was an insult coming from a man who had only a few years of schooling and who is a self-made man."

"CUSTOM-MADE FOR THE PRICE YOU WOULD NORMALLY PAY FOR SO-CALLED READY-MADES"

DRAPES "CUSTOM-MADE" FREE

WHEN YOU PURCHASE YOUR MATERIAL AT PERCIVAL'S

Whether it is a small window, a picture window, or entire wall you cover, nothing does it better than "custom-made" draperies to your own individual measurements. Lined or unlined—pinch-pleated or shirred headings—and to the fabric of your choice! Choose from the hundreds of selected patterns and fabrics at Percival's. Remember — you pay only for the fabric you select — expertly sewn, complete with hooks.

(This offer applies to drapes 72" in length or over priced from $1.98 yd.)

Open Daily 'Till 5:30 p.m.

SEE how you SAVE!

FRIDAYS 'TIL 9 P.M.

PERCIVAL'S

Sunbeam DEMONSTRATION

FRIDAY, DEC. 7th 6 until 9

SATURDAY, DEC. 8th 9 until 5

THE SUNBEAM REPRESENTATIVE WILL BE IN OUR STORE TO SHOW YOU ALL THE FINE SUNBEAM PRODUCTS

Lady Sunbeam

Controlled Heat HAIR DRYER

Lovelier Hair Always

THREE LOVELY COLORS TURQUOISE PETAL PINK RIVIERA BLUE

DE LUXE AUTOMATIC ELECTRIC KETTLE

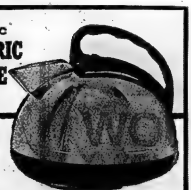

Exciting safety features — protective non-scald steam guard — contoured comfort-cool handle. With automatic re-set.

Sunbeam Radiant Control TOASTER

The Only Completely Automatic Toaster

BREAD LOWERS AUTOMATICALLY

TOAST RISES SILENTLY

PATENTED RADIANT CONTROL

Hinged Crumb Tray | COLOR SELECTOR FOR ANY SHADE OF TOAST | Reheats cold toast

Complete with exclusive 6-position tilt cover

TILT LEG FOR "DRY FRYING"

Extra leg tilts the frypan to automatically drain excess fat.

Ideal for pan broiling, makes basting extra easy. Leg flips back out of the way when not in use.

COMPLETELY IMMERSIBLE!

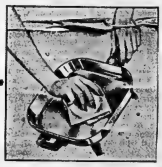

Water sealed heating unit plus new integrated automatic heat control in handle permits quick, easy "under water" washing.

ENTER THE Sunbeam MEXICAN HOLIDAY CONTEST ENTRY FORMS HERE

PURCHASE A SUNBEAM APPLIANCE AND YOU MAY WIN AN ALL EXPENSE PAID TRIP TO MEXICO

Look for the Frypan with the "Cloverleaf design" heating element that guarantees perfect heat distribution on entire cooking surface . . . for finest results! SUNBEAM

—DROP IN FOR COFFEE—

WALKER HARDWARE

248-50 FRONT ST. BELLEVILLE ONTARIO

Toll in London

(Continued From Page 1)

gineers were taken to hospital with injuries.

There were signs the smog was lifting.

As Britain crawled to work for the third successive day, weathermen said the 500 - foot-thick blanket was thinning in many places.

In London, however, they warned it will probably clamp down again after dusk — and dusk these days is around 4 p.m.

The dawn also brought an improvement in the fog across the country. Traffic still was idle along the east coast and in the northern county of Yorkshire, but many other areas had cleared.

London Airport was closed for the third day.

TAKES HEAVY TOLL

More than 60 sudden deaths on Tuesday and Wednesday were attributed to smog. The victims were mostly people with heart or chest complaints whose condition was aggravated by the sulphurous pall.

With smoke and sulphur dioxide in the air amounting to 10 and 14 times the normal content, the weather bureau said Wednesday that things were as bad as in 1952, when a killer smog caused at least 4,000 deaths.

The forecasters had predicted no letup, and 200 hospitals were placed on the alert for a major disaster. Nearly 400 beds were taken last night by emergency cases.

A London County Council official said: "Hundreds of people who were due to go into hospital for operations were told to stay at home.

"They could afford to wait. Smog victims cannot."

The health ministry especially advised persons with chest and heart disorders to stay indoors.

AFFECTS SHIPPING

The Port of London was almost completely shut down leaving some 60 ships fog-bound.

Although England was the hardest hit, heavy fog also struck the Continent.

Six persons were killed in traffic accidents in The Netherlands where the fog was particularly bad. Fog also was thick in Scandinavia and North Germany causing airport shutdowns and shipping tieups.

A Polish ship was heading for Kiel, West Germany, today with 30 survivors of the British vessel Link Ore which foundered in thick fog in the Baltic Wednesday night after colliding with a Russian ship. There were no injuries.

Douks Break

(Continued From Page 1)

singing hymns before they left. Six members stayed behind to drive their caravan trucks that had brought their camping equipment here.

Premier Bennett made an unscheduled visit to the steps of the legislative building Wednesday.

He said he offered to pay for a delegation of Freedomites to go to Ottawa to tell their story to a Senate committee, if such a committee was established.

"They said what they really wanted was first to get their men out of prison, but more importantly, to restore their Christian community," Mr. Bennett said.

WANT LEADER

"They said that it could not be restored until Sorokin (Stefan Sorokin, spiritual leader of the sect who lives in Uruguay) was brought back."

"I told them that as premier I had nothing to do with immigration of getting people out of federal prisons, so I couldn't help them."

The Freedomites left their homes in the Kootenay area of eastern B.C. in early September, saying they would march to Agassiz mountain prison. The prison is near Hope and contains 60 Freedomites convicted of acts of terrorism.

SEEK BETTER WHEAT

High-yield varieties of wheat and barley, resistant to disease, are being introduced in the Middle East to boost production.

Dean Acheson Says Britain Has Played Out Old Role, Euromart Her New Chance

WEST POINT, N.Y. (CP-AP) — Dean Acheson, president Kennedy's adviser on NATO affairs, says Britain's present role in world affairs "is about played out" but that her proposed membership in the European Common Market is a "decisive turning point."

Reviewing the political situation of Europe, Acheson told a student conference on U.S. affairs at the military academy here that there is "plenty of cause for concern."

Britain "has lost an empire and has not yet found a role."

Britain's attempt, he explained, "to play a separate power role—that is a role apart from Europe, a role based on a 'special relationship' with the United States, a role based on being the head of a Commonwealth which has no political structure, or unity, or strength and enjoys a fragile and precarious economic relationship—this role is about played out."

While Europe has made economic progress, the political situation is "chaotic, weak and ominous," Acheson said.

HEADED BY OLDER MEN

"Four regimes — Germany, France, Portugal and Spain — hang upon the lives of men beyond the age when heads of government usually lay down their burdens. In none of them can one see clearly the next phase. To the four already mentioned, we might also add Italy. In some the next phase might be one of disintegration. Germany, is, perhaps, the most steady."

But all is not gloom in the NATO camp, Acheson declared. Britain's application for membership in the Common Market is a "decisive turning point" and should Britain join, another step forward of vast importance will have been taken.

Militarily, Acheson, secretary of state in the Truman administration, suggested that substantially stronger Western conventional forces might force the Soviet Union to reconsider its support for the East Germans and could bring a solution of the Berlin problem.

"To accept the division of Europe along the Helmstedt line is dangerous and unnecessary," Acheson said.

Helmstedt is a town on the border dividing West and East Germany.

BASED ON STRENGTH

Soviet domination of East Germany, Acheson added, is "largely based on the preponderance of Soviet conventional power on their Western front. If this did not exist, Soviet intervention to support (East German Communist Leader Walter) Ulbricht's authority might become increasingly imprudent."

"A policy of a solution of the German question by Germans, restrained by membership in a United Europe and an Atlantic alliance, might end the dilemma of Berlin."

German reunification, Acheson said, is one of the important problems which urgently requires "common thought and agreed policy" in the North Atlantic Treaty Alliance. There has been "too much of a tendency in many countries, sometimes even if West Germany itself, to lay lip service to unification while studiously avoiding any ideas about how, when and by whom it can be brought about."

Two London newspapers are sharply critical about Acheson's remarks that "Britain is about played out."

The Daily Express says in an editorial:

"A nation that abandons her mission and gives up her immense responsibility for the advancement of civilization need expect no medals.

"Least of all can she look for praise from those at home or abroad who urged her along the paths of surrender.

"Now those bad counsellors look on a world that is more unstable, more dangerous, because of the advice they gave. Mr. Acheson was one of those counsellors."

The Daily Sketch devotes most of its front page to Acheson's remarks. It headlines the story and its own comments: "An astonishing attack from the man who helps Kennedy: Is Britain played out? Only Acheson says so."

The newspaper also devotes its two centre pages to comments from a number of British leaders, among them former prime minister Earl Attlee, and Sir Patrick Hennessy, chairman of the British Ford Motor Company, denying Acheson's charge.

PAPER IS INDIGNANT

The Sketch editorial says:

"Of course we have no empire. We have shown the world how to educate and free colonial peoples. What a contrast with the shambles in the ex-American colony Cuba. No British ex-colony has yet gone Communist—Americas included. Mr. Acheson should find out more about America's allies before he abuses them in public."

Other British newspapers gave the Acheson statement routine coverage and none—even those which strongly support Prime Minister Macmillan's Conservative government—generated the Sketch's indignation.

One of the Sketch stories says Acheson is "an intellectual snob and can be arrogant or humble to people, depending on his judgment of their intellectual power."

Consumers

(Continued From Page 1)

Mr. Hartwick said in addition to the spectacular resurgence in butter sales there had been a strong upturn in consumption of fluid milk products, all types of cheese and evaporated milk.

He said the answer to the dairy problem involves the adoption of expansionist measures to stimulate consumption and not in short-sighted moves to suppress production artificially and temporarily. Such restrictions and compulsory restraints were retrogressive, undesirable and ineffective.

The statements were included in the text of a speech issued to the press before delivery.

Police Seize Pure Cocaine

NEW YORK (AP)—A Cuban national and his common - law wife, described by police as among the top distributors of cocaine imported into the United States from Cuba, were taken into custody by narcotics squad detectives today in a midtown hotel.

Detectives said they found 2.2 pounds of pure, top-grade cocaine — estimated to be worth $200,000 on the illegal black market—on a dresser.

Lord

(Continued From Page 1)

tempt of court for seizing Lord and has been ordered to return the dog today or pay $125 and costs.

Stark says he has already rejected an attempt by Orso to replace the dog.

"It's a matter of principle," he said "I am a businessman and I'm the dog's legal owner."

Orso says he licensed Lord in Stark's name only to avoid complaints from neighbors about the dog's barking.

Stark is preparing for more legal action and the Orsos are consoling themselves with four kittens.

With the possible exception of a little girl, Lord only knows where he is.

Russia

(Continued From Page 1)

have been counted virtually daily at such a rate that complete removal should be finished in a matter of days—perhaps by the end of this week.

The Russians were said to have informed the United States that they are withdrawing more than 40 bombers. The U.S. sources declined to give the exact figure the Russians mentioned, but said the number exceeded previous U.S. estimates of more than 36.

The Russian statement giving a larger number than U.S. intelligence estimates was regarded in Washington as additional evidence the Russians intend to carry out Khrushchev's pledge to remove the planes.

MENACE IS GONE

In a letter to UN Ambassador Adlai Stevenson made public Wednesday, Kennedy commented "We have eliminated the nuclear menace from Cuba."

But Senator Richard B. Russell, chairman of the Senate armed services committee, said: "It was a mistake for President Kennedy to lift the quarantine until we had the right of on-site inspection throughout Cuba."

In a television interview, the Georgia Democrat added:

"We will eventually have to rid this hemisphere of Castro and all that he stands for . . . The opportune moment for an invasion has passed, now that the United States has accepted Russia's word on the removal of missiles from Cuba."

Gambler Payoffs Alleged To Policemen in Syracuse

SYRACUSE, N.Y. (AP)—Disclosures of a $500 Christmas gift to a police lieutenant, money - filled envelopes earmarked for detective-sergeants and payoffs to other Syracuse policemen were made Wednesday at a public hearing.

Witnesses testified at a public hearing by the state investigation commission. It is investigating alleged links between the police department and gambling, prostitution and narcotics in this central New York city. Syracuse has been termed the hub of gambling in northern New York by the commission.

Joseph Fisch, an investigator for the commission, said a police lieutenant admitted at a closed hearing that he had received a $500 Christmas gift.

SOURCE NOT GIVEN

The police officer was identified only as Lieut. Chorazy. Fisch did not disclose the source of the alleged gift.

Wednesday's first witness, Police Sgt. Thomas J. Sardino, testified that six white envelopes, each containing the name of a detective-sergeant and a $20 bill, were found at the scene of a gambling raid Jan. 5, 1958.

Sardino said of the six detective-sergeants whose names appeared on the envelopes, one now was a deputy chief of police, another an acting detective-captain, two held the same rank and the other two had retired.

Sgt. John T. Leshey testified that he and Sgt. Emil Kocher had gone to the home of convicted gambler Percy Harris and received "about $10 for maybe three Christmases in a row."

The name of Harris, a lottery operator who served a jail term on a gambling charge, cropped up again in testimony by Patrolman John Shostack who said he had met Harris at a police conference in New York City about 12 years ago.

TELL WHO TO SEE

At the conference, Shostack said, there were rumors among policemen from Syracuse, Rochester and Buffalo that they should "see Percy Harris."

"A lot of people from other cities went down to see (Harris)," Shostack said. "I met him at his place of business in New York City" — Harris' Corners, a restaurant.

At Tuesday's session, witness testified that Harris had operated a numbers racket in Syracuse for 25 years without police interference. The gambler was arrested by state troopers about two years ago and sent to jail.

A Sincere Thank You . . .

TO THE CITIZENS OF BELLEVILLE FOR YOUR SUPPORT AND VOTE IN MONDAY'S ELECTION.

ALDERMAN ELECT JACK ALLIN

NO PAPER?
CALL
Checker Taxi
WO 8-6464
IF YOUR ONTARIO INTELLIGENCER HAS NOT BEEN DELIVERED BY 7.30 P.M. (7.30 ON FRIDAYS), CALL WOodland 8-6464 and Checker Taxi will take one to you as soon as possible.

My Sincere Thanks
Frank Murray

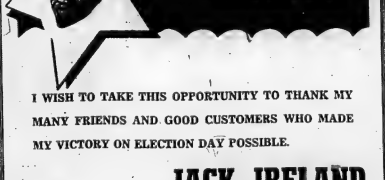

I WISH TO TAKE THIS OPPORTUNITY TO THANK MY MANY FRIENDS AND GOOD CUSTOMERS WHO MADE MY VICTORY ON ELECTION DAY POSSIBLE.

JACK IRELAND
ALDERMAN

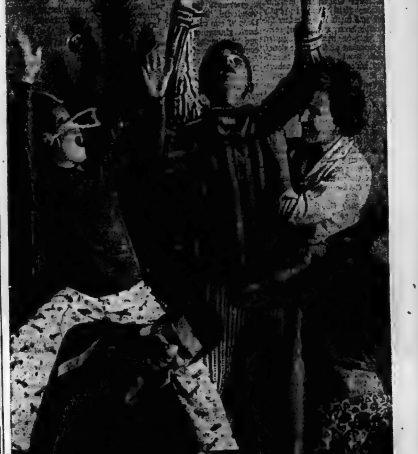

Boys' sport shirts $3.98 (with love from Mother) The junior quarterback is wearing a wash 'n wear Acrilan shirt with an Italian collar and 2-button plaquet. His big brother has a fine knit Bowling shirt with stretch side panels . . . in washable combed cotton. Next is a popover shirt with button-down collar in fine polished combed cotton. And last—a knit shirt (80% Orlon, 20% Wool) with rib-stitched collar, pleated sleeve and button cuffs. All in sizes 8—18 . . . all priced at $3.98, or 2 for $7.90.

Tip Top Tailors will suit you perfectly—or your money back. Gifts can be exchanged at any Tip Top store.

AT THE 4 CORNERS WO 2-2612

SHOPETTE
BELLEVILLE PLAZA WO 8-8403
OPEN TONIGHT UNTIL 11 P.M.
Enter your name in the FREE DRAW for the Abearn HO Scale Electric Train. Nothing to buy.

WEEK-END VALUE

ROAD RACE RACEWAY SETS
Remote controlled race cars with all the excitement of speedway racing and highway action. Hours and hours of thrills and excitement for all the family.
See our wide selection of Raceway Sets — Aurora, Atlas, V.P. — all on display.
While They last
$7.77 TO $8.95

Tabernacle United Church Holds 'Frosty' Yuletide Tea

"The old order changeth." So, yesterday afternoon, Tabernacle United Church climaxed the season of attractive teas and bazaars with a most delightful and successful one entitled, "Frosty."

Just inside the outer entrance one was brought face to face with what the season represented — the birth of Christ; depicted by the nativity scene which included the Holy Family — the Babe of Bethlehem in a cradle of straw, the visiting shepherds with their crooks, the little lambs, and to remind that it was also the birthday of the King of Kings, the gifts of the Wise men lay beside the cradle. A soft effulgent glow from an unseen light brought out the lovely coloring of sapphire blue, gold and green of the shepherds' robes.

Over the descending steps to the lower auditorium metallic, skeleton stars swayed gently back and forth. Longe before the opening hour, a queue of seeking patrons anxiously awaited the opening of the inner doors, which would reveal a beautifully adorned tea room accented by the Christmas theme.

Pendant from each of the indirect lights were stars turned their shining sides, now east, now west, and at the far end upon the dias a gleaming aluminum Christmas tree was flanked by white baskets of lovely white and pink tinged 'mums, and backing this, the picture of Christ praying in the Garden of Gethsemane. As the garden of Gethsemane. As the re-behind the flowers, slowly turned, they flooding the room with rose, gold, green and sapphire, making the scene one of sublime loveliness.

TEA ROOM

The entrance to the tea room was scentinelled by tall metal standards holding potted red poinsettias, and filling the intervening space the three guest tables, near the dais, the twin tea, tables, each of which was appointed with white damask linen and centred by white, glistening driftwood centres extending upward in two sharp peaks like cathedral towers, with climbing holly vines and red poinsettias, and from the centre four red candles in graduated lengths flickered a gentle welcome. Each little guest table also had its white cloth, and Christmas centrepiece of a tall white candle amid fragrant spruce boughlets.

Into this Yuletide atmosphere the thronging guests were welcomed by Mrs. M. G. McFarlane, wife of the pastor; the Rev. M. G. McFarlane, who officially opened the tea and bazaar; Mrs. H. H. Graham, Mrs. W. J. Dougherty, and Mrs. A. Andrews, while Mrs. R. Boyce acted as treasurer for the afternoon.

CHRISTMAS DECOR

One corner of the tea room was given over to Christmas decorations, which included beautiful frosty trees, glistening five-point stars and wreaths, all made from cellophane, driftwood centrepieces filled with glistening green globes, and mingled flowers in pinks and greens. Individual fancy candies too pretty to burn, white Santas, and many others some of tiny trees bearing little colored globe fruits. In charge of this attractive booth were Mrs. H. Burley, Mrs. D. MacLean, Mrs. W. Morrison and Mrs. M. Graham.

Other booths which occupied individual rooms round about, included the men's booth, convened by Messrs. P. Kerr, E. Taylor, J. Hunter, R. Shufelt, and B. Robinson, had a variety of articles for sale; baskets of polished McIntosh apples, potatoes, candy canes, Christmas cards, socks, squashes, bugs basket in wood, magazine rack, dolls' high chair and child's padded chair, hockey mitts, and many others.

DOLLY EMPORIUM

The dolls' emporium displayed several pretty little doll cradles in pink, blue, rose; little quilts, knitted little dresses and suits; floral pyjamas; stuffed rabbits, and little dolls, some of the Negroid type with kinky hair, and some with blue eyes and golden curls. A whole rack of doll clothes lined the wall behind. These were convened by Mrs. G. Barnett, assisted by Mrs. M. LaRue, Mrs. R. Manley and Mrs. J. Bablak.

The apron booth, convened by Mesdames F. Rodgers, and P. Bland, assisted by Mesdames Millan, P. Paul, Baird, Elliott, G. Brickman, Moon, Neil, May and Paul, was surrounded by eager patrons who found many from which to choose: prints, saturday aprons, and others.

DELIGHTFUL CANDY

The candy booth was a delight to the eyes and a test to the dieters with its little jars of maple creams, marshmallow snowmen, peanut brittle, popcorn balls, homemade pulled taffy, cups and boxes of mixtures, pinks and whites of coanut candy and chocolate drops. The conveners were Mesdames E. Grills, R. Atkins, assisted by E. Lott, G. Oliver, E. Harrison, G. Stout, W. Morrison, D. Mitchell, W. Olds, J. Winstanley and Miss J. Schliever.

The home cooking table was a gourmet's "mecca" with its wonderful display of delicacies of cup cakes, pies, breads, buns, gingermen, date squares, shortbreads, taffy tarts and cookies of many kinds. Mesdames R. Irwin, W. Embury, M. Cummings, G. Ashley, J. Arnott, E. Greenleaf, S. Mc-Bride, J. McLeod, L. Wannamaker, C. Stewart, W. Woonacott, S. Joss, W. Slavin and Miss V. Grosse convened these.

DELICATESSEN

On the delicatessen, under the management of Mrs. H. Speirs, were Mrs. H. Moorman; Mrs. E. Barlow; Mrs. C. Mott; Mrs. E. Mossman and Miss J. Smyth, who were jars of potato and fruit salads; macaroni and cheese; devilled eggs cooked ham; chicken baked beans; individual meat pies, and jars of jams, relishes and jelly. All tasty and short cuts to a hurried meal.

The children's wear was convened by Mesdames F. Shaw and J. Irvine, assisted by J. Aitchison; W. Eakins; T. Fennell; K. Mathers and L. Petitfor. A wholé host of littlemitts; bedroom slippers; toques; baby bookees; stuffed toys including Donald Duck, and Peter Rabbit were displayed here.

The fancy work had some fine crochet work in doilies; bread tray mats; embroidered pillow slips and crochet-edged bath towels; a cute little nylon bag fashioned as a dress; pretty pansy-edged doilies; and several others. These were convened by Mesdames, G. Miller; G. Winters; assisted by E. Schlieverl; G. Gorsline; Robinson; R. Lockyer; F. MacLean and J. Nunn.

NOVELTY BOOTH

The novelty booth had a variety of articles of jewellery; Africian violets; bun baskets; bath salts; pictures; soap turtles; chocolates; cellophane bags of marbles to delight some boy's heart; bath sponges; and Christmas stockings. Convening these were the 10-C group with Mrs. Don Douglas, Miss Linda Grant and Miss Janet Luthers, selling.

A parcel post, convened by Mrs. R. Nelson, assisted by Mesdames McKinnon; Bostock; Robb; E. Kerr; H. Barlow, and Gray, drew many patrons, eager mail seekers.

A nursery was also provided in charge of Mrs. T. Sprackett, and members of the C.G.I.T.

The tea room was convened by Mrs. J. W. Whiting and Mrs. E. Goodfellow, while the following ladies were busy in other activities.

Pouring tea: Mesdames P. Kerr, W. B. May, L. Grey, E. Cornish, M. G. McFarlane, A. D. Archibald, Rose, L. Andrews, McLean, Miss E. Horton; and the guests were served by: Mesdames R. D. Knox, R. Boldrick, A. Firth, D. Shaw, A. Touchie, J. Hall, R. Aikin, R. Brickman, G. May, J. Smith, W. Smith, R. Pearson, B. Stenson, R. McAllister, G. Lees, J. Pitts, F. Douglas and E. Day.

Replenishing the plates were: Mesdames F. Douglas, G. Stanton, H. Lord, H. Robinson, R. Boldrick, G. May and G. Priest.

Kitchen conveners and helpers included: H. C. Overend, G. Priest, J. Pitts, S. Lalbarogue, A. Firth, H. Robinson, G. Stanton, H. Lord, E. Cornish.

Tea was made by Mrs. C. G. Robinson, Mrs. E. A. Schlievert and Mrs. P. Kerr.

Appreciative thanks are extended to the decorating committee, Unit No. 8 of the UCW, to the conveners, Mrs. Morley Graham and Mrs. Mamie Dougherty, and to Miss Barbara Touchie for the lovely organ music which added so much to the delightful tea.

Old Desire To Write Brings Reward

GUELPH, Ont. (CP)—Eleven years ago the limit of Mrs. Helen Leiali's vocabulary in English was "goodbye," "hello" and "thank you."

A few days ago she received the first copy of a book of her English short stories for children published by a New York firm.

The attractive mother of seven learned to speak English mainly from the women she worked for in Galt, Ont., where the family lived for six years after they came from Finland in 1951, and then in Guelph.

She also studied English; using Finnish grammars, and was forced to speak the language by her daughter Anne who had forgotten most of her Finnish within six months of the family's arrival in Canada.

In 1956, after the birth of twins, Mrs. Laiali read a book entitled "The Art of Writing." It sparked an old desire to write, dormant since the time she wrote poetry in Finland.

"After this I read volumes on psychology, sociology and other books on writing. Soon I started submitting articles to magazines but they were all rejected."

One day her son Frank asked her to write a story about him and "this gave me the idea of writing children's stories for publication."

Mrs. Leiali uses the names of her children—Anne, 17; Janet, 15, Ruth 10, Frank 9, Linday, 5, and the twins, Kathy and Larry, 4—in her stories.

When Caitlin Press in New York advertised for stories, Mrs. Laiali sent some of her children's stories and they were accepted.

Weddings

FLYNN — CHRYSLER

A lovely wedding was solemnized in St. Andrew's United Church, Marmora, Ontario, on Saturday, October 27, at 3 p.m. when Marion Jean Chrysler, Belleville, daughter of Mrs. Warden George Chrysler, Toronto and the late Mr. Chrysler, was united in marriage to John Douglas Flynn, R.R. 1 Trenton, son of Mr. and Mrs. Gordon R. Flynn. The Rev. Maurice McLeod, Marmora officiated at the ceremony.

The church was beautifully decorated with baskets of white, yellow and bronze 'mums, while white satin bows designated the guest pews.

Mrs. Alex Fraser of Marmora presided at the organ and accompanied the soloist Mrs. Walter Harold in her renditions of "The Lord's Prayer" and "Because" during the signing of the register.

Given in marriage by her uncle, Mr. Wellington Chrysler of Hastings, Ontario, the bride was radiant in floor-length bridal gown of peau-de-soie featuring a fitted bodice accented by a scoop neckline adorned with seed pearls and long illy-point sleeves. A chapel train fell gracefully from a full skirt. Her headpiece was a bandeau of net and seed pearls holding in place a fingertip veil of imported silk tulle. She carried a cascade bouquet of red carnations and white cymbidiaceae and wore a single strand of cultured pearls, a gift from the bridegroom.

Miss Sheila Stanton, Belleville, as maid of honor was attired in strength and full skirted dress of burnt orange peau-de-soie, matching headpiece with satin and carried a bouquet of yellow commercial 'mums, bronze baby 'mums mingled with golden leaves and contrasting satin bows. Mrs. Doris Hall, Toronto, cousin of the bride as bridesmaid wore a spice colored full-skirted dress of peau de soie, matching bread-brim picture hat and carried a bouquet identical to that of the maid of honor. Two-year-old Miss Myrna Stanton as junior bridesmaid wore a beige peau-de-soie dress matching headband, shoes and gloves and her bouquet was of bronze baby 'mums centred with a single yellow commercial 'mum.

Mr. Larry Davis, R.R. 2, Trenton, was the bridegroom's attendant and Mr. Harry Chrysler, Toronto, brother of the bride, and Mr. Gordon Flynn Jr., Trenton, brother of the bridegroom were the ushers.

The reception following the ceremony was held in Christian Education Building, St. Andrew's United Church, Marmora, where the bridal table was prettily appointed with white cloth, centred with a three-tier cake, topped with silver wedding bells. The colorful bridal bouquet added to the nuptial setting.

Mr. and Mrs. John Douglas Flynn, R.R. 1, Trenton, are shown following their recent marriage in St. Andrew's United Church, Marmora, Ontario. The bride is the former Marion Jean Chrysler, Belleville, daughter of Mrs. Warden George Chrysler, Toronto, and the late Mr. Chrysler. The bridegroom is the son of Mr. and Mrs. Gordon K. Flynn, Trenton, R.R. 1. (Photo by Larocque Studios, Trenton.)

The bride's mother received the guests wearing a mink-shade silk Sheath dress, edged to match shoes, brown accessories and a corsage of pink roses. She was assisted by the bridegroom's mother who wore a bronze crepe sheath with matching jacket, brown accessories and a corsage of yellow roses.

For the wedding trip to Ottawa, Montreal and Quebec City the bride chose a two-piece winter white suit of tissue wool, a tangarine full length coat, black patent shoes and purse, white fur hat and a corsage of yellow roses.

Guests were present from Toronto, Staffa, Hamilton, Belleville, Peterborough, Trenton and Frankford.

Previous to her marriage the bride was honored at a miscellaneous shower held at the home of Mrs. Lawrence Oliphant, Bellevville with Mrs. Oliphant and Mrs. Larry Davis as the co-hostesses; also at a shower at the home of Mrs. Sproul, Marmora where she was presented with a telephone gossip bench, lamp, throw cushions and door mat. She was also presented with a bone china Tuscan cup and saucer in her chosen pattern from the executive and members of Local 140 City Hall where the bride is employed. A trousseau tea in honor of the bride was held on the Saturday prior to the wedding at the home of Mrs. George Stanton, 70 Geddes Street, Belleville.

Mr. and Mrs. Flynn are residing at Trenton, R.R. 1.

CHRISTMAS CAROL

Charles Dickens' famed novel "A Christmas Carol" was first published in Britain in 1843, a few days before Christmas.

Mr., Mrs. Harold Wheeler Mark 35 Years of Married Life

A surprise party and dinner was held in honor of Mr. and Mrs. Harold Wheeler, of Detlor, for their 35th wedding anniversary at the home of their friend, Mrs. Mack Hennessy, of Detlor with their niece, Mrs. Dan Mayhee, of Picton, a co-hostess.

The bridegroom's sister, Mrs. Florence Gow, of Windsor, and the bride's sister, Mrs. Gerald Turriff, of Detlor, were present for this happy occasion.

A delicious dinner was served by Kay Turriff and Mrs. Don Mayhee, nieces of the bride, assisted by Mrs. Tom Hughes and Mrs. Don Vandlet.

A toast was given by Mr. Dan Mayhee to which the bridegroom made a suitable reply.

They were presented with several lovely gifts, and as they opened them, everyone sang "For They Are Jolly Good Fellows."

After the gifts were admired, several games of euchre were enjoyed bringing a pleasant evening to a close.

CHILD CARE

The people of india have set up more than 7,000 institutions for different aspects of child care.

SOCIAL and PERSONAL

Mrs. Annie Young, 50 Burton Street, is a patient in Belleville General Hospital.

* * *

Mr. Ernie Sprague, who has been visiting his sister, Mrs. Harold Sloan, Pine Street, left today by plane for Hollywood, California.

FIRST SUCH POST

Mrs. Nancy Hodges, Speaker of the British Columbia legislature in 1949 was the first woman in the Commonwealth to hold such a post.

WESTGATE PHARMACY
Open Daily 'til 10 p.m.
WO 2-2033
FREE MOTOR DELIVERY

SEE THE BRILLIANT NEW
Lasting Rose* PATTERN
But... Look Again! It's Solid Stainless by Oneida SILVERSMITHS
44 PIECE SERVICE FOR EIGHT $49.95
8 Teaspoons, 8 Forks, 8 Knives, 8 Soup Spoons, 8 Salad Forks, 2 Tablespoons, 1 Butter Spreader, 1 Sugar Spoon.
IN ATTRACTIVE SERVICE TRAY
*Trademarks of Oneida Ltd.
OPEN ALL DAY WEDNESDAYS UNTIL CHRISTMAS
COLES JEWELLERS
BELLEVILLE PLAZA
DIAL WO 8-8257

Handsome Christmas Wrappings . . .
Wonderful ways to pamper your favorite man from our colorful collection of loungewear and sleepwear.
Dover's
BELLEVILLE AND TRENTON

ANYTIME! ANYWHERE! Phone CENTRAL RADIO TAXI WO 2-5353 for Prompt - Efficient Taxi Service

Fashion Furs... fabulously flattering
6.95 to 65.00
It's the year for fur . . . fashion has a passion for its furry fantasy and no wonder . . . it's the softest, jauntiest, just plain prettiest way we know to keep your head warm! And Woodley's have a wonderful collection . . . certain to win admiring glances.

NEW Colorspan SYSTEM makes paint color matching easiest ever
Drop in today and see how the new Colorspan "TAKE-HOME" chips make it a joy to select the exact colour of your choice for perfect matching of previously painted surfaces, drapes, furniture, etc.
725 COLORS in any paint finish

Solve Your Shopping Problems with a GIFT CERTIFICATE FROM WOODLEY FURRIERS
Name .....
Address .....
Amount .....
WOODLEY FURRIERS
273 FRONT ST. WO 2-4911

SPECIAL NEWS For All SUNDAY SCHOOL TEACHERS and SUPERINTENDENTS Watch Page 5 in Friday's Paper

CHAS. L. HYDE AND SON LIMITED
292 FRONT STREET DIAL WO 2-1900

'Lines on Life'

By Dr. Stuart E. Rosenberg

"What Peter says about Paul tells you more about Peter than about Paul".

That was this man's way of reacting to those whose gossip assailed his ears.

He was a good man. "But I man. "But I am always afraid of being so good," he would say, "that I might become a menace".

He was a good man. "But I am always afraid of being so good", he would say, "that I might become a menace".

"A menace?" we asked in amazement. "Yes, a menace. You see, too many good people teach themselves to believe that all's right with the world, and they couldn't possibly be the cause of what might go wrong anyway. They have always someone else handy to blame".

"Whenever anybody comes to me and says: "Did you hear what everybody's saying about so and so", I answer him with my own question. 'Who is saying it?' I ask. 'Eveybody, or just you?' Most gossips are such frightened little cowards. They try to sell as unadulterated truth what in fact are only their own small personal prejudices".

HABITUAL GOSSIPERS

We sat and talked and felt the impact of a good man who was willing to work at being good. He continued talking. "Habitual gossipers are a dime a dozen. They take over the conversation at dinner tables, card tables and assorted parties. Wherever there is small talk, the gossiper is in the saddle. And because most of us, these days, have very little to say, we begin to talk about people rather than to people. But really, it's not the gossiper who is to blame".

"Who is?" we queried.

Without blinking an eye, he parried: "Why, it's the fellow who is willing to listen to the nonsence. He's the one who actually commits the gravest error. That's what I mean by the 'menace' of good people. They never say a bad word about anybody, but they encourage others to do so when they don't stop them".

And then, to cap the conversation, he quoted a Hebrew proverb. "What people forget", he suggested, "is that life and death are in the hands of the tongue."

One wonders how much we recognize the truth of that statement. Words once uttered carry with them grave responsibility. What we say about people may not only destroy them, but can destroy us in the process.

LIVES DEPEND ON TRUTH

The witch-hunts of Salem, Massachusetts, are an eloquent reminder of how much our lives depend upon the truth of what we say. There, in Pilgrim America, an entire community was on the verge of self-destruction because it accepted as fact the gossip of fools and children. Well enough, for an ivory tower philosopher to proclaim: "They say. What do they say? Let them say!" Good and sufficient for the mountain dweller, for him who lives in rarefied, remote atmosphere. No such philosophical aloofness can help us ordinary mortals. We are all involved in the life of the other. What "they say" does and should matter to us. For "they say" may soon become "we say" and before long all of us may be infected with distrust of each other. What starts as a minor illness may become epidemic.

There can be no family life, no economy, no political freedom, no international harmony without confidence. And there is no confidence that is not firmly based upon truth and the reverence of truth. Some day truth catches up with slander; but sometimes it is too late: hope may be lost, lives destroyed, freedom defeated.

Good families and good communities stand by Paul until they're certain of Peter. If they let Peter wag his tongue easily, what Peter says about Paul may one day destroy them, too.

SNOWFLAKE SHAPES

Most snowflakes are symmetrical with six sides or six points but some are far more complex, and their exquisite patterns are copied by designers.

DIAMONDS
RONALD KEEL
JEWELLER

"MAKE IT A GIFT FOR THE HOME FOR THE HOLIDAYS"

PERCIVAL'S CHRISTMAS Sale

Choose your gift, your price, and your payment plan!

3 Pce. Curved SECTIONAL SUITE

COVERED IN 100% ANTRON NYLON BY DUPONT

With reversible foam cushions . . . this smartly styled three-piece curved sectional with over-lapping arms includes two end pieces and one curved centre piece already to grace your living room for the holiday.

Free Turkey with this item!

$219

Choose from our complete selection

KROEHLER Two-Piece Chesterfield Suite in Rich Nylon Frieze

Luxi-i-foam cushions plus Kroehler's famous customized construction. Chesterfield and matching chair only ....

FREE TURKEY WITH THIS ITEM!

$199

KROEHLER PLATFORM ROCKERS

In assorted fabrics and colors. Priced from

29.95

Living Room Tables WITH FORMICA TOPS

Beautifully wood grained and smartly styled step or coffee tables.

Circular Table As Shown Only 21.88

14.88

Hassocks and Foot Stools

Assorted colors, fabrics.

Priced from 2.99

LIVING ROOM LAMPS

Walnut and brass tri-lite floor lamp and two matching table lamps.

All Three for 24.88

RELAXER CHAIRS

A style to please the man of the house.

FROM 39.95

DESKS

Double and single pedestal styles to choose from. ....

PRICED FROM 29.95

BOOKCASE

Sliding glass doors, formica exterior. 24.88

CEDAR CHESTS

Choose from many styles by Lane and Hondrich. From .....

69.50

PROVINCIAL CHAIRS

Upholstered in luxurious fabrics.

Many Styles to Choose From

59.00 to 99.00

5-PC. STEEL BRIDGE SET

Folding Table and Chairs

With leatherette seats, made by Cooey. 18.88

YOUR CHRISTMAS TURKEY FREE

with any purchase of $150. or more— it's our holiday gift to you. This offer applies to all purchases up to and including December 24th.

PLUS • • • FREE CHRISTMAS DRAW

You receive one entry form for every dollar of your purchase or each dollar paid on your accounts. Draw to be made December 24th.

WINNERS ADVISED CHRISTMAS EVE

• Kroehler Platform Rocker
• CGE Floor Polisher
• 4x9' Wool-Kay Carpet
• Gossip Bench
• Pole Lamp
• Automatic Toaster
• Steam Iron
• Hair Dryer
• Coffee Percolator
• Electric Kettle
• Hassock
• 26-pc. Punch Bowl
• 20-pc. Starter Dish Set
• Heating Pad
• Food Mixer
• Set of Wrought Iron Tables
• Bathroom Scales
• Chafing Dish
• Smoker
• Card Table
• Picture
• Step-On Can
• Pair of Ready-Made Drapes
• Pair of Pillows
• Chip 'n Dip Dish

FREE FREE FREE

SHOP FRIDAY EVENING UNTIL 9 P.M.

PERCIVAL'S

OPEN DAILY UNTIL 5.30

Mrs. Casgrain First Woman Named to Quebec Cabinet

QUEBEC (CP)—A handsome mother of three who has a string of political precedents behind her already, has become the first woman ever named to a Quebec cabinet.

Mrs. Claire Kirkland-Casgrain 36-year-old brunette, was named minister without portfolio Wednesday in the Liberal cabinet of Premier Lesage, a post her late father held before her.

Dressed in a two-piece white lamee outfit, with silver checkered lines, she was sworn in by Lieutenant - Governor Paul Comtois in the red, white and gold legislative council chambers.

She swore the oath of allegiance and the oath of office, hesitating before deciding against changing some of the French words from the masculine gender to feminine as she spoke.

She told a reporter she was "very moved" by her appointment.

Mrs. Kirkland-Casgrain, who racked up the biggest majority ever seen in Quebec province in the provincial general election last month—it was more than 50,000 votes—has a string of political firsts to her credit.

FIRST WOMAN MEMBER

A distant relative by marriage of Mrs. Theresa Casgrain, one of the women mainly responsible for obtaining women the right to vote in Quebec in 1940, she became the assembly's first woman member a year ago.

She was elected to represent Jacques-Cartier riding, which sprawls over a number of suburbs on the west-end of Montreal Island, in a byelection called to fill a vacancy created by the death of her father, Charles Kirkland, minister without portfolio in the first Lesage cabinet.

Late last session, she became the first woman to chair a debate in the assembly and the men chafed a bit under her strict rule.

Married to lawyer Philippe Casgrain, she is mother of three children—Lynne, 7, Kirkland, 6, and Marc, 2.

St. Anne's C. W. L. Holds Bazaar, Euchre

POINT ANNE — St. Anne's C.W.L., Point Anne, held its annual bazaar and euchre on Wednesday in St. Anne's School.

Mrs. James MacKay was in charge of tickets at the door. Mrs. Helen Whalen, Mrs. A. Mahar and Mrs. O. Deveau were in charge of the bake table which consisted of pies, cakes, squares, home made bread, buns, and candy tarts and pickles.

Mrs. Pearl Genereaux and Mrs. Jean Walsh looked after the apron table. There were many beautiful aprons and pot holders, mitts and home sewing articles.

The religious articles table was convened by Mrs. B. Gehan and Mrs. B. Buckley. There were numerous articles of rosaries, pictures, prayer books and statues.

Mrs. Lucy Walsh looked after the touch and take table and jewellery.

Mrs. Mary Bradshaw, was in charge of the tickets sold on the doll and wardrobe. Tickets on money draw and pillow cases were sold by Mrs. Agnes Whalen.

After the bazaar, euchre was enjoyed, with 14 tables in play. Prizes were won by: ladies, Mrs. Bertha Buckley; Mrs. Rosevear and low Mrs. J. Eaton. Lone Hand, Mrs. B. Buckley. Men, Joe Deforge, Peter Whalen, low, Ronald Bailey. Mrs. John Clarke ,Point Anne, won the door prize.

After euchre, lunch was served by the members.

TO HEAT BUS STOPS

EDMONTON (CP)—Shivering wintertime patrons of Edmonton's transit system may soon be surrounded by heated, glass-walled bus shelters. The finance committee of city council Wednesday approved them in principle. The structures, to cost $2,000, would be electrically heated.

Mother's Helper

MAKING CLOTH picture books for Little Brother or for hospitalized children is an absorbing hobby for your youngster. Cut rectangles of plain fabric with your pinking shears, stitch them together down the center to form a book. Crayon designs on each page can be traced (under a sheet of brown paper) for permanency.

© 1962, New York Herald Tribune Inc.

Club Activities

TOWN - COUNTRY CLUB

AMELIASBURG — The 4th meeting of Ameliasburg Town and Country Club was held recently at Margaret Kizer's home in the evening. Several topics were discussed including sanitation, home, pasteurization of milk, symptoms of shock and causes and protection from infection.

Linda Shepherd, Anne Slavery and Margaret Kizer demonstrated proper posture in walking, sitting and retrieving objects from the floor. Eleanor demonstrated the sampling of water.

Refreshments were served following the close of the meeting.

The fifth meeting was held at the home of Linda and Carol Green on the first of the month.

Discussions took place on safety. Though the home is the place where one feels most secure and happy, it often is the most dangerous place to be. A check was taken of the hazards encountered in the home, and the members were given a quiz on the topic.

The next meeting will be held on December 8, at Eleanor Wannamaker's home at 2.00 p.m.

ARTIFICIAL SKY

Architects in Britain use an artificial sky producing variations in daylight conditions to help design and site windows.

Mrs. Geo. White, Madoc, Wife of Senate Speaker, Well Known in District

By EDNA BLAKELY

OTTAWA (CP)—Mrs. George White, wife of the new Speaker of the Senate, is a white-haired grandmother who likes to knit for her four grandchildren.

For more than 30 years she has commuted between Ottawa and the family home at Madoc, 125 miles west of here. But now that Senator White is Speaker of the Upper House, she expects to spend most of her time in Ottawa.

"This is going to be much different from the quiet life at Madoc."

Her husband represented the Eastern Ontario riding of Hastings-Frontenac in the House of Commons from 1940 until 1957, when he was the first Conservative senator appointed by Prime Minister Diefenbaker.

"He went to the Commons at the same time as Mr. Diefenbaker and they have been friends ever since," she said.

Mrs. White, the former Irene McBride, was born in Montreal and lived in Napanee, Ont., before her family settled at Belleville, Ont.

MARRIED IN 1922

After high school and business college, she became secretary to the superintendent at the School for the Deaf and remained there for 10 years. She was 17 when she started working.

She met her future husband when he was a law student. They were married at Belleville, Ont., in 1922 and have four children, two boys and two girls.

Mrs. White has help with the housework in their Madoc bungalow but she enjoys doing her own cooking and makes her own jam, marmalade and pickles.

Her favorite pastimes include knitting and needlework. She says she's "an indifferent bridge player."

Mrs. White has not actively helped in any of her husband's political campaigns "but I was always there—a silent partner."

Her one regret in her new role is that she does not speak French. She thinks it would be helpful in her contact with various people in the diplomatic set here.

LIKES KNITTING

Favorite pastimes of Mrs. George White, wife of the new Senate speaker, are knitting and needlework. Although she has spent most of her time in the quiet of her home at Madoc, 125 miles from Ottawa, Mrs. White expects to be in the capital more often as a result of her husband's appointment. (CP Photo).

BREAKFAST FAVORITE

Canada's favorite breakfast food is still prepared cereals and per capita consumption varied from 5.4 pounds in 1956 to 5.6 pounds in 1960.

CHRISTMAS
GIFT SALE
THOUSANDS OF GIFTS

- FINE CHINA
- CUT CRYSTAL
- POTTERY
- WALL MIRRORS
- GLASSWARE
- BUFFET ACCESSORIES
- BEVERAGE ACCESSORIES
- CHEESE BOARDS
- NOVELTIES, ETC., ETC.

2 BIG FLOORS OF BARGAINS

Bring Your Christmas Gift List. Choose From Our Outstanding Selection. Now Is The Time To Buy At Big Savings.

1/3 OFF

STROUD'S
Jewellery And Gift Shop
208 FRONT STREET

—DuBarry Royal Lipstick in "Precious Opal" Case. $2.25

For Little — But Precious Gifts

DuBarry
ROYAL LIPSTICK

In the new "Precious Opal" case of shimmering Pearls, Gold Banded. Three shades: Warm Poppy, Cool Coral, Radiant Red.

2.25

For Beauty Wherever She Goes...

DuBarry Star White or Smart Toffee 'N Cream

STRIPED PLASTIC KITS

Complete with eight essentials for skin care and make-up.

10.00

Order Your LAURA SECORDS Early

DOLAN THE DRUGGIST

WO 2-3406

FREE MOTOR DELIVERY

OPEN EVENINGS UNTIL 8.00 O'CLOCK

Get a gift problem? The perfect answer is a Reitman's gift Certificate. Available for $2.50, $5, $10 or $25.

$3.98

"Window" box with matching gown. Gown in nylon sheer over nylon tricot in pink or blue and S.M.L. sizes.

$1.98 pair

Many purpose "Sweetheart" ruffled 3 pc. purse pak. Set of white, pink and blue tricot panties in S.M.L. sizes.

$1.98 pair

Dual-purpose ruffled "Sweet" pak with tricot petticoat and purse set. Wide choice of colours in S.M.L. sizes.

$1.98 box

Evening "book" box with 3 pr. tricot panties. Set of red, black and white panties in S.M.L. sizes.

$1.98 box

"Window" box with tricot petticoat and panties set, in many colours and S.M.L. sizes.

$2.98 box

Reusable "Cameo" brief box with 5 prs. tricot panties. Panties in many colours and S.M.L. sizes. Box in blue or pink.

98¢

"Hideaway" or "jewel" case of quilted satin, with pearl trim. Zip closing with compartment inside. In many colours.

From Reitman's wide selection ... beautifully boxed or in charming containers ...

a. Boxed pyjamas $3.98 Snowy white quilted Tricot top with "Xmas" gold thread, embroidered and red piping detail with red pants. Sizes S.M.L.... b, c, and d. Gaily coloured pot pyjama bags "Twinkle Toe", "Santa's secret" or "Party poodle" $2.98

ALL GIFTS ARE EXCHANGEABLE AT ANY REITMAN'S STORE ACROSS CANADA

"It's an enchanting world of perfect gifts at ..." Reitman's WHERE SMART WOMEN SHOP

REITMAN'S: 216 FRONT STREET

WO 2-8430

OPEN FRIDAY UNTIL 9.00 P.M. — OPEN ALL DAY WEDNESDAY 'TIL 5.30 P.M.

Mrs. John Reid, Trenton, Heads Women's Institutes Of The Trent Valley Area

By GLADYS WARD

On Wednesday morning the Trent Valley Area of Women's Institutes met for the second day of their convention at Club Canara with Mrs. H. Shearer of Lakefield, presiding. Mrs. M. Rutherford of Grafton, and Mrs. Ernest Irvin, Campbellford, greeted the delegates at the door.

Alderman Bea Corke addressed the convention, saying in part, "This organization is one I hear on radio, and I know the Women's Institutes have a long history of service to mankind. I say on behalf of our Council, welcome to Belleville. We are glad you have come and we wish you all success in your endeavours."

Mrs. R. Robson replied with a sincere and warm thank-you for the words of welcome. The women who attended considered the area convention a special occasion for a visit to Belleville, she said.

Mrs. Clifford Barber with Miss Jack Parrott as pianist, led in assembly singing.

A report on Home Economics was given by the convener, Mrs. H. Minifie of Coldsprings, with all branches reporting. Roll calls included: the first family; physician I remember and what a homemaking art a mother should teach her daughter; bring something you have made; and a new dessert.

Some of the mottoes reported were: anyone who thinks by the yard, will pay by the yard, ought to be moved by the foot; no one gets indigestion by swallowing his pride; worry is like a rocking chair, it gives you something to do but gets you nowhere; the best doctors in the world, Dr. Diet, Dr. Quiet and Dr. Fertriment.

There were many topics used, some of which were; home safety topics, fun hard, and, possible hazards in the home, swimming and diving; uses and savings of a home freezer; account keeping and budgeting; mental health study of day care centre at Cobourg; the rest of your days depends on the rest of your nights.

The senior extension courses mentioned catering for crowds; millinery; copper tooling; and 143 pounds of meat, the courses were enjoyed by members and non-members alike.

SPONSORED CLUBS

Some Institutes reported the use of quik and colorful displays from Eat to Live workshops. Most Institutes sponsored 4-H Homemaking Clubs. The projects taken were: featuring fruits; seperates for summer; accessories for a girl's bedroom, and working with wool and cotton. These projects were followed up by Achievement Days, fashion shows and demonstrations at the regular Institute meetings.

Little Miss Janice Clancy of Harold, contributed two vocal solos, "Has Anybody Seen My Kitty?" and "Christmas."

Speaking on the Home Economics Service, Miss Eleanor Kidd of Toronto, congratulated the women on the work they had done in the past year, which seemed to be more and more as the years go along. They had given their interest and support to a widespread program of home economics. Training schools for leadership courses prepare leaders who are expected to go back and conduct classes in their own communities. The purpose of Home Economics is to bring to rural girls a practical program of self-help. Mothers with daughters appreciated this training through the 4-H Homemaking Clubs. There is a permanent staff of 57 in Toronto, and many part time workers. The Department of Agriculture realizes the contribution made to rural Ontario, and pay the salaries of the staff.

In this area 26 short courses were given and five district work shops, as well as training school courses. Some Institutes did not do much to encourage attendance, but the others hoped they would try to go over the minimum requirement this year. It costs so much to send an instructor to the Institute that other groups should be asked to join in to make up the minimum. Large numbers could be handled as well in a small number. They could learn from each other and share experiences.

COURSES GIVEN

In the courses for practical work there was a maximum requirement, because short courses needed individual attention, 18 or 20 is usually the maximum. There were 503 short courses given last year with 8,600 women contacted in Ontario. The most popular courses were millinery and copper tooling. These courses would be scheduled for those who did not have previous courses in these crafts. It was requested that cancellation of a course be made in plenty of time so it could be rescheduled.

Other popular schools were planned for clothing with the focus on finishes. Basic techniques would be taught and further finishes such as collars, belts and bound buttonholes. The department kept in touch with the new fabrics and materials. Seventy-one leader schools were held in the past year with 5,400 taking the two-day course.

Planners of programs have tried to keep in mind the needs and desires of people. The program had changed over the years, but some things were basic to home economics and health and must be retained. The primary objective was to maintain standards and skills basic to all homemaking. But the courses must have something that will appeal to women all over the province.

"We try to have you learn design and line in millinery and dressmaking," said Miss Kidd. "We help you to become aware of the number of new fabrics on the market, and the research that is being done to determine their qualities. We try to show you basic clothing techniques and good construction. We find that basting is largely unnecessary now. In home furnishings and crafts we teach you to make lampshades and drapes, so you can change your furnishings to suit changing styles.

"We want women to know the basis of good nutrition so they can prepare nourishing and attractive meals for their families. We want you to be aware of health, to keep your family well and free of accidents. We have a loan library service which we hope you will use. All courses are a basis on which to build for yourselves.

"Courses in Women's Institute procedure and effective speaking have been appreciated for the help they have given in participating at meetings. The 4H homemaking clubs membership has increased by 2,000 girls. There is some discussion now to discontinue the short courses and enlarge the traning school programs. We ask for your continued support.

REPORTS READ

The report on Agriculture and Canadian Industries was read by the area convener, Mrs. Ken Wood of Consecon, when all seven districts reported. Roll calls included the topics: value of cheese and ways to serve it; a talk that helps the farmer; vegetables and how to store them; the different ways wheat comes to the table; a branch of farming open to women; hints from the green thumb to the greenhorn and an impromptu speech on agriculture.

Mottoes used were: Nature never spoils her work by being in a hurry; the love of the land lies deep in the heart of man; the peace of the world depends on food; success depends on the backbone not on the wishbone; soil is the farmer's bank, it won't stand too many promissory notes; we are nearer to God's heart in the garden than anywhere else on earth.

Topics and papers were given on the following subjects: changes and adjustments on farms; the small farm; farmers should be in step with the economy; agriculture in the time of the U.E.L. compared with the present time; planting of bulbs and shrubs; how agriculture offers young men a greater variety of jobs than industry; golden wonder of honey and farming in Russia.

Some discussions were: farmers should consider before leaving their city job; farm liabilities; the soil and the soul; ways we were millinery and copper tooling. These courses would be scheduled for those who did not have previous courses in these crafts. It was requested that cancellation of a course be made in plenty of time so it could be rescheduled.

Other popular schools were planned for clothing with the focus on finishes. Basic techniques would be taught and further finishes such as collars, belts and bound buttonholes. The department kept in touch with the new fabrics and materials. Seventy-one leader schools were held in the past year with 5,400 taking the two-day course.

Planners of programs have tried to keep in mind the needs and desires of people. The program had changed over the years, but some things were basic to home economics and health and must be retained. The primary objective was to maintain standards and skills basic to all homemaking. But the courses must have something that will appeal to women all over the province.

"We try to have you learn design and line in millinery and dressmaking," said Miss Kidd. "We help you to become aware of the number of new fabrics on the market, and the research that is being done to determine their qualities. We try to show you basic clothing techniques and good construction. We find that basting is largely unnecessary now. In home furnishings and crafts we teach you to make lampshades and drapes, so you can change your furnishings to suit changing styles.

"We want women to know the basis of good nutrition so they can prepare nourishing and attractive meals for their families. We want you to be aware of health, to keep your family well and free of accidents. We have a loan library service which we hope you will use. All courses are a basis on which to build for yourselves.

"Courses in Women's Institute procedure and effective speaking have been appreciated for the help they have given in participating at meetings. The 4H homemaking clubs membership has increased by 2,000 girls. There is some discussion now to discontinue the short courses and enlarge the traning school programs. We ask for your continued support.

REPORTS READ

The report on Agriculture and Canadian Industries was read by the area convener, Mrs. Ken Wood of Consecon, when all seven districts reported. Roll calls included the topics: value of cheese and ways to serve it; a talk that helps the farmer; vegetables and how to store them; the different ways wheat comes to the table; a Lymburner spoke on the International Exchange program, urging the members to embark on such a program. By writing to the head office in England, they would be sent a farm to fill describing the acreage age of their group, the size of their community, and their interests generally. Then they would be put in touch with an exchange group. They would exchange recipes, newspaper items and programs complete even to the refreshments served, and hosted they would go on developing their friendships, so they would get to know all about each other. It was felt it was better to know one group well than to have a superficial relationship with a lot of groups, and they would have an experience in friendship. The address to write to is: General Secretary, Associated Countrywomen of the World, 78 Kensington High St., London W8, England. Mrs. Lymburner said she would be interested to hear what was accomplished through this experiment.

Mrs. Lymburner dealt with the question box which was mainly matters of procedure, and the drawing up of by-laws.

Lunch was served the delegates in the dining room of the club.

When the meetings resumed Wednesday afternoon, Mrs. T. M. Greshame of Colborne, was the presiding officer, and Mrs. Barton Haggerty, West Huntingdon, and Mrs. Ted Pollock, Ivanhoe, were the receptionists.

A panel discussion was held on the question, "Is There a Place for 4-H Homemaking Clubs in Ontario?" Mrs. Geo. Burkitt was chairman, with Mrs. Clifford Barber, Mrs. Douglas Johnston, Mrs. T. A. Martin, Mrs. R. W. Payne, and Mrs. R. Williams participating. Mrs. Burkitt noted that this was the 25th anniversary of Homemaking clubs, and last year almost 15,000 girls completed projects. The discussion brought out the points that instruction from teachers with specialized training was received better by the teenager than instruction at home. Many other things are learned besides cooking and sewing. They learned how to get along with other people, and how to get up and face an audience. They also learn different techniques than in school.

OFFICERS ELECTED

In teaching girls with receptive minds each has its own part to play. At school the equipment is the most recent, but at home girls have to learn to make out with what they have. Home economics is an option at school, which a girl can skip if she has taken the homemaking course and can take another option such as music or art. There is no better training for future homemakers than the 4-H clubs. The classes are non-competitive because there is often a difference in ages, and some have more natural ability or have had help at home. However they do have intercounty competitions, and again at Provincial levels. Mothers should be encouraged to take an interest whether they are Institute members or not.

Before presiding for the election of officers, Mrs. Lymburner explained the extension program for the Northwest Territories, which is a national plan entitled, "The Women's Institutes Venture Into the North." There is a study course with the places proposed to be organized and those already organized.

The convention was told that the Australian government had struck a stamp to commemorate the conference of N.A.W.W. here this year. It was a picture of the world with a woman standing on top of it. Mrs. Sherman Foster brought in a slate of officers for the coming year from the nominating committee with the following officers being elected: past president, Mrs. Roscoe Robson, Halloway; president, Mrs. John Reid, Trenton; 1st vice-president, Mrs. S. H. Beatty, Madoc; 2nd vice-president, Mrs. H. Shearer, Lakefield; 3rd vice-president, Mrs. T. M. Greshame, Colborne; secretary-treasurer, Mrs. Percy Ray, Halloway; assistant secretary, Mrs. Alan Wallbridge, Belleville; citizenship and education convener, Mrs. J. Whitehouse, Brighton; agriculture and Canadian Industries, Mrs. K. Wood, Consecon; public relations, Mrs. Percy MacFullen, Stirling; convener of resolutions, Mrs. Donald Sandercock, Trenton; convener of historical research and current events, Mrs. George Rigby, Havelock; convener of home economics and health, Mrs. H. Minifie, Coldsprings; convener of junior institutes, Miss K. Matthews, Cooper; board director, subdivision No. 5, Mrs. Grant McLaren, Shannonville; alternate, Mrs. C. Reid, Belleville; board director, subdivision No. 6, Mrs. Hoyt Sweed, Warsaw; alternate, Mrs. G. Rigby, Havelock; auditors, Mrs. Cecil Hubbs, Foxboro and Mrs. E. Phillips, Belleville; convention committee members, Mrs. Clarence Mann, Peterborough; Mrs. Sherman Foster, Hillier; and Mrs. W. A. Goodfellow, Codrington.

GIFTS PRESENTED

The executive and the convention committees were applauded to draw up by-laws for the area.

Gifts were presented to Mrs Lymburner who is retiring as Provincial President this year, and to Mrs. Foster who is retiring as Board Director. Both these officers have served their three years in office and this is the limit for holding office in the W.I. Both ladies graciously expressed their appreciation.

The resolution to make it compulsory for all owners of licenced vehicles to have insurance covering liability for property damage was sustained; but the resolution dealing with the planting of shade trees was defeated as it was felt this was a local matter, and could be more properly dealt with through the department of Lands and Forests.

Mrs. Thos. Kelly of Thomasburg, read the report of the courtesy committee, expressing gratitude to all who had participated in the program, to those who entertained, to all the officers, and to the club Canara for the excellent facilities and meals.

Women's Activities

St. Margaret's Evening Guild held its first regular monthly meeting, December 3rd, in the church hall in the form of a potluck supper, which was thoroughly enjoyed by all the members.

The Guild was happy to welcome the new rector of St. Margaret's, the Rev. J. Dunlop, and his wife as guests of the evening.

Mrs. Bruce Blabop, president, held a short business meeting and reports were heard from members of the bazaar, which was held early in November.

Mrs. Fred Bradley was elected V.O.N. representative for the year.

The Guild members enjoyed an evening of games, directed by Ann Ritchie.

Coffee was served by Edith Lenny and her group.

Free! Free!
6-SPEED ENGLISH RACER
BICYCLE
VALUE $89.50
FREE DRAW TICKET WITH EACH TOY PURCHASE. DRAW WILL BE MADE ON DEC. 24TH, 1962
SCHWAB'S
— FOR TOYS —
222 FRONT STREET BELLEVILLE

SAVE MORE - TRADE YOUR TV NOW AT BOOTH'S!

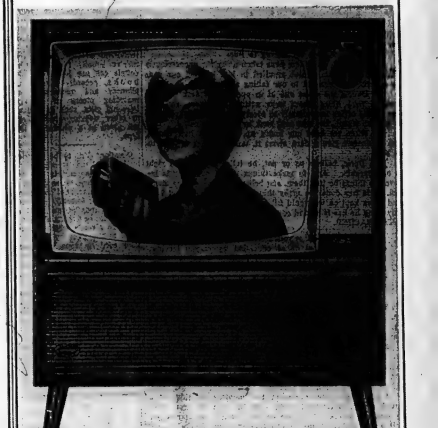

"THE RUTLEDGE"
- Ultra Slim Cabinet
- 23" wide angle picture tube
- Bonded picture tube
- Two, full fidelity speakers
- 3 year warranty on etched circuit
- Convenient all-front controls
- 18,000 volts of picture power
- Gated, automatic gain control
- Automatic overload protector
- New swing-out vertically mounted chassis
- Push-pull, on-off control
- "Admiral "Air-Space" chassis
- Full range fine tuning control
- Adjacent channel sound trap

BRAND NEW, 1963 ADMIRAL 23" CONSOLE 219.95 With your working 21" trade
Free Service ● Free Delivery ● Factory-Sealed Cartons
1 Year Guarantee On Picture Tube
NO MONEY DOWN - NO PAYMENTS TILL '63
BOOTH RADIO AND TELEVISION LTD.
170 FRONT ST. (Opp. City Hall) WO 8-5785

In a Holidaze? GIFT SHOP HERE
Lowest priced self-winding, waterproof watch in Bulova history!
NEW! jet Clipper by BULOVA
17 JEWELS! CERTIFIED WATERPROOF! SELF WINDING! SHOCK-RESISTANT! UNBREAKABLE MAINSPRING!
TELLS DATE AND TIME AT A GLANCE!
JET CLIPPER "S" Smartly styled combination link and expansion band. Also with charcoal dial. $49.95
JET CLIPPER "S" Stainless steel case with full link-type stainless steel and bonded, padded leather strap. Also with charcoal dial. $42.95
BULOVA JET CLIPPER "S" A modern blend of case, dial and expansion band in stainless steel. Also with charcoal dial. $40.95
AS LITTLE AS $1 A WEEK
"AS RUGGED AS ALL OUTDOORS!"
ONLY $1.00 LAYS-AWAY YOUR GIFT WATCH
RONALD KEEL Jeweller
396 FRONT STREET BELLEVILLE, ONT.

TWO LOCATIONS:
514 DUNDAS STREET EAST
487 DUNDAS STREET WEST

SPECIAL NEWS and SUNDAY SCHOOL TEACHERS and SUPERINTENDENTS Watch Page 5 in Friday's Paper

Successful Living

(A Canadian Social Worker Helps with Human Problems)

Is It Moods or Madness?

DEAR DORIS—I would like your opinion on whether I'm simply immature and neurotic or am also going a little bit insane.

If you can imagine anyone having a ridiculous tantrum, throwing things and screeching that she hated hubby and the whole family and then being sweetness and light five minutes later, that's what I'm like.

My poor husband never knows from one minute to the next what mood I'm going to be in. Luckily, he is the type that tucks his feelings down inside somewhere and has survived three years of my moods with apparent equanimity.

Probably what is basically wrong is that I can't accept reality. When something happens like a totally unplanned shotgun wedding, complete with two children to a near stranger, cutting off a planned professional career, it knocks such a person for a loop.

I tried to escape by going to work between babies, but found it depressing to be working at low jobs, considering what I might have been doing.—TEMPER TANTRUM.

DORIS CLARK

* * *

DEAR TEMPER—When you vent your rage on your husband, you risk damaging your best hold on life. Bit by bit you can wear him down.

If you can't accept this reality, there's trouble ahead. Find a better way of siphoning off that excess emotional energy; something that will make for laughter instead of rage—and will at the same time explore those unused talents.

* * *

DEAR DORIS—I've just read your column in Saturday's paper and am wondering how you could have missed seeing that "Crybaby's" most crying need is a competent doctor! The troubles she describes are so typical of menopausal troubles—even in her thirties. Of course they go with other hormonal and glandular upsets too, but, please, when someone complains of depression and "the weeps," she needs a doctor first and then maybe the social worker.

Granted that ten years of "wedded turmoil" and several children obviously produce social problems, but with that background the mother is almost certainly in poor physical health and that must be remedied before the depression and "the weeps" can be dealt with.

Believe me, that description sounds like myself and several others I have known who developed no other menopausal symptoms for several years! And the depression can be fairly easily controlled with medical supervision.

If you have her address, please send her to a doctor fast!—MRS. A. R. W.

* * *

DEAR MRS. A. R. W.—Thanks for sharing this. I had already covered your point with "Crybaby" privately. Our glands and hormones can do devastating things to us sometimes.

* * *

DEAR DORIS—We are two girls in grade 8, and we are writing to show you how unreasonable our teacher can be. For instance, such things as:

(1) Stopping kids for talking in line.

(2) Five kids had their pens taken away for unconsciously fidgeting with them; which resulted in him keeping our pens for several days and led to our failing a final exam.

(3) During the exam one of us opened our desk to get a book to read while others were writing the exam, and was sent to the office immediately to receive punishment (probably to get the strap), but was sent back by the principal.

(4) When we have our hands up, he lets it hang there, and he doesn't give a darn about it, unless he has a mind to do so.

And Doris, believe us or not, he tells bareface lies right to our parents. And to make things worse, our parents believe the things he told them, and believe nothing we say about him. He has done too many things to make us respect him. And if we kept on we would fill more than your column. The only thing he has is a good education.—TWO GIRLS WHO DISLIKE TEACHER.

* * *

DEAR TWO—Bide your time. Right will triumph. He can't cheat you out of an education unless you let him. If you learn to cope with this petulant punishing pedagogue now, you'll be ready later for other unfriendly encounters which happen to all of us, willy nilly, in adult life.

* * *

DEAR DORIS—That letter from Patricia could have been me. (Patricia was office-worker-turned-housewife, and lonely). I don't believe my husband believes me when I tell him I didn't write in.

Normally one would miss the conversations with co-workers, but I've kept up correspondence with them. Though my neighbors are elderly and both work, my husband and I still find ourselves talking to them when they are about, and just that much more appreciated because of not being too available.

I also have gone to one or two monthly meetings of a church group, and intend going again as soon as I can leave my new son at all. Will also go to work if I can find a job lasting two or three hours, or at a time when my family doesn't need me.

Right now someone does and I'm thankful I can stay home and enjoy my children for however short a time it is.—PATRICIA B.

* * *

DEAR PATRICIA B.—Two Patricias with identical problems! Even an occasional break helps, doesn't it? And when you entertain, remember that people come to see and enjoy you rather than your food. Serve something simple and savory.

* * *

DEAR DORIS—I am 16 years old and like a boy of the same age. He used to talk to me a lot and we went out on a few dates together.

After that I got mad at him for a very foolish reason and later on I apologized, but since then he hardly talks to me. He is a very nice guy and I would hate to lose him. What could I do?—P. S.

* * *

DEAR P. S.—If you haven't lost him already, plan a get-together with one or two other couples and ask him to be your date. If he finds you friendly and begins to believe he can trust you again, he may come back.

But don't get too excitative. Sweet Sixteen could use more than one beau.

* * *

CONFIDENTIAL TO FAITHFUL READER: HANTS—Couldn't you practise on boys your own age? Even the space travellers take a turn around the world before aiming at the moon. It's no accident that girls and boys in the same grade get along. And three grades' difference makes a great big gap!

* * *

(Doris is a trained social worker who has helped many others with human problems. Seek her advice about yours).

Feathered Flattery

By TRACY ADRIAN

Feathered fashions are tops for dinner and the cocktail hour, according to the famed Parisian couture house of Jean Patou.

An example of this flattering trend is this feather wig from his latest collection. The hat is made of rose-pink organdie and is a perfect complement to glamorous after-five costumes.

SPEAKING OF MANNERS

BY PATRICIA LEWIS

MAIL CALL

Question: My husband and I have been asked to be matron of honor and best man at the wedding of a couple whom we introduced to each other at our own wedding reception two years ago. We'd like to give a joint shower for both the bride and groom, and have the party in the evening with husbands and wives attending. Would this be considered appropriate? If so, what sort of gifts should be guests bring? — Mrs. C.E., New Haven, Conn.

Answer: A joint shower for the bride and groom has become increasingly popular during the past few years. Very often the guests contribute toward one major gift, such as a piece of furniture, and present it at the party. If individual presents are given, they're usually things the couple can use jointly — like books, records, kitchen appliances and accessories or matching pieces of luggage. Personal gifts, such as lingerie or other wearing apparel, are not given at a shower of this type.

* * *

Question: I'm to be married in January and wonder if it would be appropriate for me and my fiance to send out a joint Christmas card this year. We've been formally engaged for seven months and most of the people we'd be sending cards to already have been invited to the wedding. Would a joint card be considered good form, or would it be more correct to send individual cards as usual? — E.M., Brooklyn, N.Y.

Answer: A joint card may be sent to relatives and to very close friends, but individual cards should be sent to acquaintances and, of course, to business associates. Cards that are sent jointly, the signature should be handwritten instead of engraved or imprinted.

* * *

Question: My husband and I have been invited to a formal dinner dance and I intend wearing elbow - length gloves with my gown. May the hands of the gloves be tucked into the wrist opening when we sit down to dinner, or must the gloves be removed completely? A friend says that gloves should be taken off to eat, but I've always thought they could be left on long as the hands were uncovered. Would you tell me which method is correct? — Mrs. I.S.B., East Orange, N.J.

Answer: Gloves may be tucked in at the wrist when one is smoking, drinking or nibbling on canapes, but the gloves should be removed completely during the dinner period.

* * *

QUESTION: What do you think of today's brides and their parents when they invite you to a wedding dinner at an exclusive restaurant and then expect you to buy your own cocktails and after-dinner drinks? Certainly the gifts compensate for this! I have attended two such affairs and plan never to attend another. Too expensive! — S.S., Chicago, Ill.

Answer: I can't say I've heard of this wedding custom, but I agree that it's too expensive, in that it's costing the bride and her family the friendship and good will of their "guests." Properly, the bride's family pays all the expenses of the wedding reception, down to the last crumb of wedding cake. It's extremely bad taste to expect guests to pick up even part of the tab. A small home reception is a much happier solution if the budget is a problem. If it isn't, then I can't see any reason for having a big party outside and still expect guests, in effect, to pay for their ticket of admission. I doubt if the custom will ever reach on among today's generally well-mannered and thoughtful brides.

Canadian Fashion & Fad

BY pegg rogers

ACCORDING TO NORMAN NORELL

Norman Norell, an American designer of fabulously expensive, ready-to-wear fashions, is quoted in a recently published article by Stanley Frank as saying, that the woman with little money cannot dress elegantly. Here is an undoubtedly talented man, whose customers include well-known stage and screen personalities, as well as private individuals, condemning 90 per cent of the female population to a drab, colorless fashion life, because of limited funds. Such a statement encourages us to do battle!

The dictionary definition of the adjective, elegant, reads: "correctly fine in dress or person; fastidiously tasteful," while the companion noun, elegance, is defined as: "refined gracefulness, or propriety expressing fastidious taste, richness and refinement combined."

GOOD GROOMING

We don't know, nor can we imagine what sort of glittlined world Mr. Norell moves about in, nor how much he has travelled, but how can he deny that the average North American woman, including Canadians, is the best groomed in the world! Good grooming is the cornerstone of elegance.

Mr. Norell completes his statement with a few half-hearted hints for the gal on the small fashion budget, suggesting that she watch the sales, concentrating on good quality fabrics and excellent fit. He suggests that she stick to the classic designs, with slim dresses, shirtwaist dresses, or three-button suits with hip-length jackets. (He fails to mention the Chanel-type suit, with its loose jacket, pleated or straight skirt and varying blouses.) He advises that subdued colors such as beige or blues be chosen and he scorns loud prints. (What woman with any taste, ever chooses a loud print, except a gay dish towel?) Beige and blue are fine, but what if neither of these colors is becoming? He suggests a red coat, because it is basic, (which is true), but red has become a great bore, after the second season of solid wear. (He is planning a one-coat wardrobe here.) A red coat is fine, if you own two coats.

FINAL CRIME

Mr. Norell commits the final crime of advising a budget fashion customer to avoid hats! That a fashion designer, whose interest should range over the whole silhouette, can make such a statement, shows, we think, that his thoughts lie in the evening dress field, where a hat is not necessary to the fashion outline. We are trying hard to be kind to Mr. Norell, but when we consider he is talented, but he reminds us of some of the old Paris "greats" of the late 1940's. Then their cry was "you don't need a hat — hats are out!"

A hat that does something for the wearer is like the icing on the cake. The cake, itself, is good, but it becomes sublime when frosted.

If you have a question on fashion, just write Pegg Rogers care of the Ontario Intelligencer.

COAL

FAMOUS LEHIGH VALLEY ANTHRACITE

WELL SCREENED AND DUST TREATED FOR CLEAN DELIVERY

LYNCH COAL AND OIL CO.

77 FRONT STREET WO 8-8217

FROM

CHRISTMAS GIFTS Leslie's

RONSON Self-the-Shine ELECTRIC SHOE POLISHER

SET INCLUDES
- TWO ROUND BRUSHES
- SUPER BUFF
- 3 TUBES OF RONSON CREAM SHOE POLISH
- 24 BUFFING FLANNELS

The Gift that does the work you used to do. The all new Ronson ROTO-DISC cleans, polishes and brushes, buffs and shines ... all electric-ally. An oily mess? We're talking fun.

24.95

Silhouette by Samsonite

Jet-Age Magnesium Luggage with not a Lock in Sight

Samsonite Silhouette

Here's a new luggage design that hasn't a lock in sight, just smooth rounded contours. And space-planned interiors keep all your clothes neat as your own closet. Made with super-strong lightweight magnesium, scuff-resistant vinyl coverings in travel's newest shades.

Alligator, Oxford Grey and Brown Walrus

LADIES' CASES

Hat Box	29.50
Beauty Case	22.25
O'Nite Case	27.50
Wardrobe Case	57.50
24" Pullman	47.50

MEN'S CASES

21" Companion Case	37.50
Executive Overnight	42.50
Two-Suiter	52.50
Three Suiter	62.50

BRIEF CASES

In split and smooth top grain cowhide.

Priced from 7.95

ATTACHE CASES

Priced from 11.95

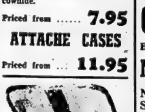

UTILITY CASES

Priced from 4.95

CALYPSO BY McBRINE

NEW, SMART AND PRICED FOR BIG VALUE

Here's the latest thing in Luxury Light Baggage, "Calypso" by McBrine. Contour moulded and reinforced with fiberglas. Strong, light, 3 colors. Blue, Ivory Grey.

Train Case	14.95
Fitted Vanity	18.95
Weekend	18.95
Wardrobe	24.95
Pullman	24.95

HIS 'N HERS FLIGHT BAGS

Designed to carry his suits and her dresses, fresh and wrinkle-free.

Priced from 29.50

MEN'S FLIGHT BAGS

Priced from 25.95

BILLFOLDS & KEY CASES By BUXTON & TILLEY

Large selection to choose from.

Key cases from .. 1.95

Billfolds from 3.95

HANDBAGS

Calf, Kip and Suede leather bags in the latest styles and colors.

FROM 13.95

YOU CAN'T GO WRONG - - -

Gift Certificate

Your Gift-Their Choice

it's our Pleasure TO SERVE YOU QUALITY & SAVINGS

BELLEVILLE BIG INDEPENDENT GROCERS

CLARK'S FANCY TOMATO JUICE	48-oz.	2/57
MOUNT ROYAL CHOICE PEAS		2/35
PARAMOUNT PINK SALMON	7½-oz.	.61
MOUNT ROYAL CHOICE CORN	1-lb.	2/31
	20-oz.	

Plenty of Free Parking Space At The Following B.I.G. Stores

THOMPSON GROCETERIA — 33 Bridge St. West — Phone WO 8-2262

WRIGHT'S FOOD MARKET — 56 West Moira St. — Dial WO 8-6998

O. HALES — 141 Victoria Ave. — Dial WO 8-6405

MITCHELL'S FOOD MARKET — Rossmore — Phone WO 8-1613 Mt. View

All Leather Goods Initialled FREE

LESLIE'S SHOE STORE LTD.

"Better Shoes Properly Fitted Mean Better Value and Extra Comfort"

255 FRONT STREET WO 2-5359

THE FAMILY COUNCIL

George S. — After a nervous breakdown, I must lie to get a job.

Mrs. P.S. — Tell the truth. You'll worry about being found out.

George S. — Overdoing things in my first job, I went into a collapse and wound up in a state hospital. After eight months of treatment, I was released as fully recovered. But what happens "on the outside" is enough to send an expatient back [illegible].

I'm an accountant. I applied for a job and filled out the required forms. When it asked about the past year, I told the truth. I work with facts and I believe in them. I was turned down and now I'm ready to follow the advice of other ex-patients — that is, keep quiet about my illness and make up something about a previous job.

* *

Mrs. P.S. — I can't believe there's that much ignorance around. George just encountered an outfit still living in the Stone Age, and he's just as well off not working for such old fogies.

Surely in this day and age people realize there's no difference between mental illness and any other illness after recovery. When a man's back or his feet he's ready to go back to work. Why should George have to lie and say he had pneumonia, or do what one of his friends did — give the name of a firm that went out of business, as his last place of employment so it couldn't be traced?

By telling the truth he'll be hired by a progressive, intelligent boss. And he won't have to live in dread of his lie's being tracked down.

The Council: Work is to the recovered patient what food is to the starving. It returns him to the living. It proves he can hold his own in the swift currents of daily life. Lacking a paying job, the ex-patient may slump from a rut to a new depression, lose his nerve, and return to what one psychiatrist calls the "psychiatric mill," that is, back for treatment again because the community refuses to do its part in completing his rehabilitation. It refuses to employ him.

Many sober advisers would, with a straight face, tell George to resort to the white lie because of the benighted state of public attitudes on mental illness. In the fight-fire-with-fire spirit they say, "Cover up your past because most employers don't understand mental illness, and what they don't understand they fear."

But the wiser course is to sign up with one of the more agencies, one that "knows its customers" and is prepared to deal discreetly with those who are well-meaning but hesitant. These agencies may be backed by George through his local mental health clinic. They are the good right arm of all effective therapy. In New York State, for example, the State Employment Bureau and the Civil Service Department permit no stigmatizing whatever to the exmental patient, and process his applications routinely along with everyone's.

If only more hospitals did what is done in Northport, L.I., at the Veterans Hospital facility. For the past few years the Rehabilitation Dept. has been sending recovered patients off on jobs not too far from the hospital. These men return each evening. Their employers are part of a heartening panel of intelligent and public spirited citizens who realize that society — all of us — is the missing link in the successful rehabilitation of the ex-mental patient. After a period of about six months on these "arranged for" jobs at fair pay, the men go after and usually get the jobs they WISH best. Naturally, George, they have to [illegible] time filling in blank for "Previous position."

(Advertisement)

"Are You Trying Too Hard?"

Have you tried, over and over again, to conquer some personal problem — and failed? In December Reader's Digest a psychiatrist advises "Don't try so hard" — and gives you a tested method to tap the tremendous reservoir of power locked inside you. Here is good advice to help you overcome problems that seem insurmountable. Get your copy of Reader's Digest and read "The Best Prescription I Know"

Precious Pelts

By TRACY ADRIAN

Canadian fisher, a durable but precious fur that is as luxurious as sable and equally expensive, was chosen for this coat designed by Ben Kahn.

Proceeds go to the Hospital Fund. It is made on show-stopping lines of the New Look, with a notched collar, three-quarter sleeves and slit pockets.

Mother's Helper

IT'LL BE EASIER for both you and your child if you arrange his dental and bureau drawers to keep play clothes separate from those to be worn to school. Show him what you've done, so he understands what's where. This should eliminate confusion on school mornings when a hassle over what to wear may cause tardiness and/or temper.

© 1962, New York Herald Tribune Inc.

Decenber Baking

by Mary Moore

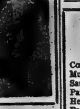

Stickproof Macaroons and Apples Yorkshire

The stickproof quality of these macaroons depends on the paper on which they are baked. It should be cookery parchment. We tried KVP...

Mrs. Miller, of our deepable reader-chefs, gave me this recipe by telephone and we tried it and found that it fred up to her promises. These are excellent provisional macaroons.

MRS. MILLER'S STICKPROOF MACAROONS:

2 egg whites, 1 cup sugar, 2 teaspoons cornstarch, 1¼ cups shredded cocoanut, 1½ teaspoons vanilla.

Stand top of double boiler on counter or table and into it put the egg white. Beat until stiff. Mix the sugar and cornstarch together and sprinkle over egg whites and stir in. Transfer to double boiler and stir over boiling water until meringue coats sides of double boiler — about 5 minutes. Remove from heat. Fold in the cocoanut and vanilla. Cover cookie sheets with ungreased cookery parchment and drop meringue mixture in 1" mounds from teaspoon dipped in water, 1 to 1½" apart. (If desired top each with a tiny piece of red or green candied cherry.) Bake at 325 deg. Fahr. for 15 to 17 minutes, turning pan around after first 10 minutes. They should be tinged with gold all over. Remove from paper at once. (Mrs. Miller says they may be left on until the cold but we lacked the courage to test that.) Makes 2½.

A new (for me) apple dessert is called:

APPLES YORKSHIRE:

The word Yorkshire direr me to this but not only Britishers will like it for it is a new quick apple pudding.

Put altogether in a bowl 2 eggs, 1½ cups flour, ½ teaspoon salt and one cup milk. Beat with electric or rotary beater until smooth. Slice into this thin batter 2 medium apples (preferably tart) which have been pared and cored. Preheat oven to 425 deg. Fahr. While it is heating melt 4 tablespoons butter in an 8" baking dish. Do not use a dish of smaller diameter or pudding will not have the desired crispness top and bottom. Pour the batter into the melted butter in the warm dish. Bake at 425 deg. Fahr. for a full 30 minutes. This browns and crispens the bottom and top and cooks the apples. Serves 4 generously. Pass powdered sugar to sprinkle over. Dutifully we you will see that this pudding does not call for sugar in the batter. Delicious.

SKIMMED MILK

Powdered skim milk has nearly all the fats and vitamin A removed but retains other vitamins, minerals and proteins.

Dinner Menus

THURSDAY
(Iggs' Dinner)

Corned Beef and Cabbage; Mustard Pickles or Mustard Sauce; Boiled Potatoes with Parsley Butter; Celery Hearts; Blanc Mange with Fresh Frozen Strawberry Topping; Shortbread (see Wednesday); Tea.

SUNDAY

Tuscany Beef Casserole (see Friday); Broccoli; Relish Tray, Gherkins, Spiced Crab-apples, Radishes, Olives, Celery Sticks; Coffee Savarin (see Friday); Serve Cafe au Lait later in the living room.

Texture Contrast

By GRACE THORNCLIFFE

Ideal for late day and also for small evenings, is this two-part costume whose jacket is cropped to reveal the matching satin of the dress bodice. The ribbed silk fabric contrasts nicely with the satin of the bodice and the sash trim.

The little top has a shallow, scooped neckline and is sleeveless. The skirt is gathered at the waist and hangs straight.

THE SHOPETTE
BELLEVILLE PLAZA

OPEN TONIGHT
AND EVERY NIGHT UNTIL 11 p.m.
SUNDAYS 'TIL 10.00 P.M.

ENJOY LEISURELY SHOPPING AT YOUR OWN CONVENIENCE
IN A PLEASANT AND RELAXED ATMOSPHERE

Come in and browse around at your leisure. You'll find it so pleasant to shop for:-

Christmas Candles - Door Knockers
Centre Pieces - Christmas Tree Lights and
Decorations - Christmas Wrapping - Seals - etc.

FREE ELECTRIC TRAIN
AHEARN HO SCALE. Valued at $29.50

To be drawn for each week 'til Christmas. Nothing to buy, just fill in the coupon and deposit in the box provided. Draws to be made each Monday at 8.00 p.m. First draw to be made Monday, December 10th.

NAME .....
STREET .....
CITY .....
PHONE .....

SHOPETTE
BELLEVILLE PLAZA WO 8-8403

BUDGET TERMS

Sumptuous Furs
for her most glamorous Christmas gift

Fur Jacket . . . Fur Stole . . .
Fur Coat . . . Fur Hat . . . Fur Collar . . . Fur Muff.
Mink Stole . . . Natural wild mink with 2 stripe collar.
Special Value Price $495.
China Mink Jacket (dyed) in popular mink shade.
Special Value Price $288.
Beaver . . . full length coat of Canadian Beaver.
Special Value Price $425.
Persian Lamb (dyed) Jacket . . . "Fontana" model with collar and cuffs of Black dyed Beaver.
Special Value Price $375.

A DEPOSIT WILL HOLD YOUR CHOICE

Ashley FURS
CUSTOM FURRIERS
294 FRONT STREET BELLEVILLE

OPEN ALL DAY WEDNESDAYS 'TIL CHRISTMAS

LIPSON'S

How to succeed as Santa: Choose a robe for her from our superb selection. The choice of flattering styles, warm and glamorous fabrics, exciting colors is so complete you're certain to find the very robe she'll welcome most warmly on Christmas morning . . . and all the mornings to come. Excitingly priced, too . . . come see for yourself.

Lovely Warm Woollens

A robe that will find many warm friends. All wool, soft and cozy in a wide choice of colors. Some with collars, some plain necklines, with self bow trims . . . button front and some with yoke backs. Loose fitting . . . with 2 handy pockets and short sleeves. Sizes from 12 to 24½

Prices, from
6.95 to 10.95

GIFTS of GLAMOUR-WONDERFUL ROBES

Pretty Corded Cotton Robes

Simply looking corded cotton robes . . . in plains and pretty allover floral patterns on pastel grounds. Here's warmth, plus excellent service for small cost. A huge style choice . . . some fitting with yoke backs. Choose from short and ¾ length sleeves . . . also small, medium and large. Modestly priced, too, at just ..... 3.98 and 4.98

Quilted Nylons and Rayons

Quilted style robes . . . in nylon and luxury quality rayon tricots. Made in Mandarin back styles with Peter Pan collars, or smartly tailored. In lovely selection of pretty pastels . . . some plain, some in dainty allover floral designs in contrasting tones. Closing styles with button front . . . two big pockets. ¾ length sleeves. Sizes 10 to 44. Each ..... 7.95 to 13.95

Quilted Lounging Pyjamas

Glamorous styles for "HERE" leisure hours . . . designed with ¾ length sleeves and tops with matching trousers' pants . . . either plain or lace trims on big button front. Plain necklines, Cowl necks . . . or boat collar styles . . . many with lace trimming interests, in black and pastels. S-M-L Sizes. Pair 10.95

Frothy Nylon Robes

So dainty . . . so feminine. She'll love this gift at first glance! Dainty allover floral patterns on pretty pastel grounds . . . with full lining of plain, matching material. Cute short sleeved affairs . . . loose fitting, lavish lace and satin ribbon trims. Many featured with yoke back. Sizes 14 to 20.

Priced from
7.95 to 9.95

WHERE FASHION COSTS YOU LESS!

Lipson's
STORES LIMITED (1958)

NO LOWER PRICES IN TOWN

YOU DON'T Need Cash

BUY GIFTS FOR EVERYBODY ON YOUR LIST FOR

NO MONEY DOWN

AND AS LITTLE AS 50c A WEEK

BELL & HOWELL MOVIE CAMERAS

Your old camera is worth up to ..... **50.00** on the purchase OF THIS BELL & HOWELL

Electric Eye Zoom Movie Camera

Completely automatic electric eye operation—plus the exciting wide range "Zoom" lens. See it in our store!

NO MONEY DOWN

KODAK 8MM MOVIE PROJECTOR

Complete with case. Shows crisp, full color movies, easy to use.

Suggested list 69.95. This weekend Only.

58.88

No Money Down

MOVIE LIGHT BARS

With 3 lights to make indoor movie taking as easy as in daylight.

Suggested list 5.95 This weekend only

4.99

No Money Down

KODAK CAMERAS

From **6.95**

Complete **Photo Outfits**

Including camera, flash, film, flash bulbs and batteries.

From **10.95**

NO MONEY DOWN

BINOCULARS

A wonderful gift for the outdoor enthusiast! Top quality, not to be confused with inferior imported models. Fully guaranteed.

FROM **29.95** NO MONEY DOWN

CHRISTMAS TREE LIGHTS

Here's a special at just the right time. Multiple type.

Suggested list 1.49. This Weekend Only

1.19

Stock Up Now!

Clock Radios

Wake up to music on Christmas morning. One of the most popular gift items. Several models to choose from.

FROM **29.95** NO MONEY DOWN

RECORD PLAYERS

4 speed portable models that play all 45rpm records. Make this a musical Christmas.

FROM **25.95** NO MONEY DOWN

HEATING PADS

A gift that will be appreciated for its practical usefulness.

FROM **5.95**

TRANSISTOR RADIOS

A wonderful gift for year 'round enjoyment. Many famous makes to choose from such as Admiral, Sony and others.

From **9.95**

NO MONEY DOWN

DON'T FORGET THE CAMPER

We have a selection of items that are sure to please.

- Coleman Stoves
- Coleman Lanterns
- Sleeping Bags
- Radar Lights
- Tent Heaters
- Hunting Knives

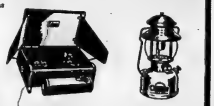

NO MONEY DOWN

KITCHEN CLOCKS

For the hard-to-please on your list. Several colors to choose from.

From **5.95**

NO MONEY DOWN

NAME BRAND

GOLF SETS

5 irons, 2 woods, golf bag, golf balls, tees and covers.

Complete Set **59.95**

Skates and Hockey Equipment

Hockey sticks, sweaters, gloves, shin pads, heed guards, etc. Name brand hockey skates for boys and men.

BAR BELL SETS

HELPS TO KEEP YOU FIT

Priced From **12.95** to **69.95**

No Money Down. Lay Away Now!

SLEIGHS

Convertible type with removable racks, steel and hardwood construction. Don't be caught by the first snow.

From **6.99**

NO MONEY DOWN

TRICYCLES

Sturdy models for the youngsters on your Christmas list. Many sizes to choose from.

From **8.45**

NO MONEY DOWN

IRONING BOARDS

Sturdy metal boards . . . adjustable for height to permit sit-down ironing.

7.95 NO MONEY DOWN

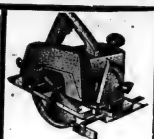

ELECTRIC HAND SAW

Just the thing to make the handyman happy! Heavy motor with slip clutch and many safety features.

Suggested List 58.00 This Weekend Only

43.50

NO MONEY DOWN

¼-INCH ELECTRIC DRILL

One of the most useful tools around the home. This drill has lots of power in reserve, with comfortable hand grip, polished aluminum finish.

Suggested List 22.80 This Weekend Only

17.50

NO MONEY DOWN

CARVING SETS

Serrated edged knife and carving fork with guard. Beautifully boxed.

Only **4.95**

NO MONEY DOWN

MATCHING **STEAK KNIVES**

Set of six in box.

4.95

NO MONEY DOWN

ELECTRIC **KNIFE SHARPENERS**

Sharpens all knives and scissors.

Only **10.95**

NO MONEY DOWN

ELECTRIC ANTENNA ROTORS

A wonderful gift that all the family can enjoy! Lets you turn your TV aerial to bring in more stations for better TV viewing.

39.95

NO MONEY DOWN

AUTOMATIC POP-UP TOASTERS

Wonderful to give or to receive. Gleaming chrome trimmed with black. Makes perfect toast every time.

Only **12.95**

NO MONEY DOWN

See our complete line of

HAIR DRYERS

Portable models that make a wonderful gift for any lady on your list.

From **7.95**

NO MONEY DOWN

ELECTRIC FRY PAN

That cooks just the way you want it—just set the automatic control, it does the rest. Not 19.95 price, complete with cord and lid, just

12.98

NO MONEY DOWN

G.E. 2-BRUSH FLOOR **POLISHERS**

A must to keep your floors shining like new. YOU can afford one at Booth's low price of

Only **29.88**

Including Polishing Pad

NO MONEY DOWN

Makes daily cleaning a "breeze"...

HOOVER LARK

- 7 pounds light
- Throw-away dirt bag
- Rolls on non-marring wheels
- Easiest cleaner yet to use on stairs!

Suggested List 44.95

Now **39.95**

HAND ELECTRIC **MIXERS**

Convenient and easy to use — makes mixing jobs easier. A gift that's sure to please.

Only **14.95**

NO MONEY DOWN

GIFTS FOR THE SKIING ENTHUSIAST!

Whether he is a "pro" or a beginner, we have a complete selection of skis and ski equipment to make him happy at Christmas. Gifts in ski accessories priced from ..... **49c to $99.**

NO MONEY-DOWN AS LITTLE AS 50c A WEEK

BOOTH

Radio And Television Ltd.

170 FRONT ST. (Opp. City Hall) BELLEVILLE

DIAL WO 8-5785

Second Section

The Ontario Intelligencer

Pages 15 to 28

BELLEVILLE, ONTARIO, THURSDAY, DECEMBER 6, 1962

Man With Honey-Color Hair Is Hunted by Boston Police After Seventh Woman Slain

BOSTON (AP)—An intensive police hunt for a man with honey-colored hair was under way today in the wake of the seventh strangulation murder of a woman in the greater Boston area since mid-June.

The body of Miss Sophie Clark, 21, a student and medical technician, was found late Wednesday, a silk stocking and petticoat knotted around her neck. The body was unclothed except for a brassiere when it was found in Miss Clark's fourth - floor apartment, less than a block from where the first victim died six months ago.

Dr. Richard Ford, Suffolk County medical examiner, said: "Obviously she was sexually attacked . . . this death is certainly similar to some of the others."

Police began a search for a young man who annoyed a neighbor, Mrs. Marcella Wawrzeniak-Lulka, a few hours before Miss Clark's body was found.

She described the man as being about five-foot-nine and 160 pounds and with honey-colored hair.

She said he rang her doorbell about 4:30 p.m. When she answered, Mrs. Wawrzniak-Lulka said, he brushed past her saying: "I'm Thompson. I'm here to do the painting."

Police said the woman told them the man, when told she had not asked for any painting to be done the man "started acting real funny and said how tall I am and what a good model I'd be."

The man, whom Mrs. Wawrzniak-Lulka described as about 25 years old and wearing tight black trousers and a three-quarter-length car coat, fled when she said she would have to call police. He has not been seen since.

Miss Clark was the first strangling victim since late August.

Says Prison Food in Cuba Was 'Terrible'

WINDSOR, Ont. (CP)—Douglas Buchanan, a young poultry specialist jailed in Cuba on charges he was being a spy, was reunited with his family at Windsor Airport Wednesday.

Buchanan, 22, of the Harrow, Ont., area, said he spent a week in Cabanas prison and three weeks in solitary confinement.

He said the food in the prison was "terrible" and conditions "unbearable."

"There was only one toilet and one washbasin for everybody."

WAS ADVISER

Buchanan went to Cuba 18 months ago as a cooperative and technical adviser at a turkey hatchery farm his uncle, Max Tingey of Harrow, had set up in Pinar del Rio province.

"Five weeks ago," he said in Toronto en route home Tuesday night, "I became an enemy of the Cuban people."

"While working on the farm, I thought the government was fine. But in prison I learned the truth about Cuba."

He did not elaborate.

His possessions, valued at $1,000 plus $3,500 in pesos, were confiscated and he was kept in solitary confinement for three weeks before Canadian officials could visit him. His uncle flew to Havana and got him released.

But Buchanan said he will return to the turkey business in Harrow.

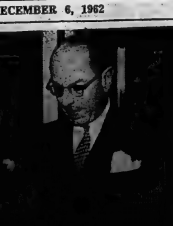

At the opening of the new office of the Mutual Life Assurance Company of Canada in Belleville yesterday, Mayor A. M. Haig, of Belleville, cut the ribbon. Watching the ceremony are George Dunbar, of Waterloo, vice-president of the company, and P. C. McGuire, manager of the Belleville branch.

Say SIU Welfare Plan Not On Sound Actuarial Basis

OTTAWA (CP) — Without a sound actuarial basis, the Canadian seamen's welfare plan could plunge into bankruptcy in the years ahead, the Norris shipping inquiry has been told.

The suggestion came Wednesday from Marc Lalonde, counsel for the federal inquiry into labor unrest and shipping disruptions on the Canadian lakes.

Mr. Lalonde was questioning Bernard Boulanger, $15,000-a-year administrator of the welfare plan for members of the Seafarers' International Union of Canada (Ind.) and their dependents.*

The plan, financed by contributions from ship operators, panels on behalf of their employees, provides medical, hospital and surgical benefits for seamen members of the SIU.

In cross - examining the witness, Mr. Lalonde noted that the welfare fund has dropped from almost $1,000,000 in 1960 to about $425,000 three months ago.

"There is nothing to tell us that in two year's time it will have to be here under a deficit," he said, after Mr. Boulanger admitted that the fund was established on an actuarial footing.

The administrator, a former SIU vice-president, said the fund did not include special reserves for potential death benefits, or for any unexpected calamities. He said the experience of the plan's operation so far indicated the reserves were sufficient to meet normal claims.

Mr. Justice T. G. Norris noted that the welfare plan, as set up by the SIU and the shipping companies, was not subject to government inspection or supervision. He said there had been "trouble without end" because such trust funds escaped government control.

New Mutual Life Office On Pinnacle Street Opened, Congratulatory Talks Heard

The farm front is a salient that could be profitably taken by insurance enterprise—profitable for both the business corporation and the individual farmer — a leading figure in county affairs suggested yesterday.

The idea was proffered by Hastings county warden Harold Varty, amid a succession of speakers with congratulatory messages as one of Belleville's oldest insurance agencies marked a new pinnacle milestone.

The event was the official opening of the New Mutual Life Assurance Company of Canada offices in downtown Belleville—which gathered an attendance from the city's business community, the company's executive board and local and senior government representatives.

Warden Varty headed a full delegation of Hastings County council at the ceremonies, held inside the new Pinnacle Street premises.

"A field could be opened in insurance with more endeavor, perhaps — the farm," warden Varty, himself a life-long county farmer told life businessmen.

"The farm today is a place where a great deal of money has to be spent to provide for its equipment. The farm also has dangers.

"There is no one individual who can run that farm like the farmer. I suggest to you — new agriculture — that, perhaps, he should have a little more insurance."

LOCAL MANAGER HEARD

The afternoon's speakers were shepherded through the by Pierce McGuire, local manager for Mutual, and associated with the company for many years.

Mr. Haig, his lengthy personal association is outmatched by the corporative one of his East.

organization with the Quinte business area — both facts stressed at the official ceremonies.

"It is marvellous to realize that the Mutual Life has been serving policyholders in this area since," said the top company figure, at the event, George Dunbar, Mutual's vice-president in charge of agencies.

"I am happy to be able to tell you that your company is going ahead in every area throughout the world," he informed the policy holders present.

"But," he added, "the community at large also was benefiting from corporative prosperity. A prime example of this was home development in the Belleville area. To date, some 2,000 new homeowners have been financially assisted by Mutual funds.

The fact was also acknowledged by Mayor A. McLean Haig, who officially cut the ribbon at the office entrance.

Mutual Life, said the mayor, "has a very serious and sincere development among us."

After the formalities of the afternoon were dispensed, the assembly was invited to view the new office premises, which combine darkness with superiority in the modern business image.

Headquarters for Mutual is at Waterloo. The new Belleville offices are one of 74 organizations now brought out Canada.

Other speakers at yesterday's tape-cutting in Belleville were John Fox, warden of Prince Edward county; Elmer Sandercock, M.L.A. Hastings West and Clarke Rollins, MLA, Hastings

Co-ops Under Blistering Fire From Companies

TORONTO (CP) — Corporations are directing at co-operatives one of the most vigorous attacks ever launched against Canadian democratic institutions, says President Ralph Staples of the Co-operative Union of Canada.

Statements claiming that co-ops aren't paying their share of income tax are too often inaccurate, misleading, unfair and at times defamatory," he said Wednesday night.

Corporations have been joined by some prominent personalities in business, industry, accounting and legal professions in attacking co-ops, said the Ottawa-based executive.

A new organization called the Equitable Income Tax Foundation was seeking incorporation to lead the assault and it was spearked by the Retail Merchants Association of Canada," he said.

Mr. Staples said speaking to the annual dinner of the United Co-operatives of Ontario.

His remarks were contained in twelve pages of notes handed to the press before delivery.

LISTS FOUR POINTS

Mr. Staples listed four points to keep the record straight."

Most co-ops pay income tax in Canada and the only ones that don't are those lacking income.

"Co-op rates are the same for all corporations similar in size and type, co-op, or non-co-op," he said, so co-operative can acquire general reserves out of savings without paying income tax.

"There is one exception to this—a truly new co-operative in its first three years is exempt from income tax. Both co-operatives and their supporters recognize that under present conditions this is not a fact of great significance. New mining companies have the same exemption."

Manitoba Election Drive Has Produced No Issues With Voting on Dec. 14

WINNIPEG (CP)—The end of Manitoba's compressed provincial election campaign is in sight although the politicians in some cases appeared to have trouble even getting started.

So far, the campaign has produced no issue or issues that stand out from the mass of promises and proposals.

Nominations closed Nov. 30 with 163 candidates nominated to contest the 55 seats at stake Dec. 14. Voting in the sparsely-settled northern ridings of Rupertsland and Churchill has been deferred to Jan. 4.

The Progressive Conservative government and the Liberals, who were the official Opposition in the last legislature, each nominated 55 candidates. The New Democratic Party named 50 and Social Credit 12. Two Communists and three Independents are in the running.

Standing in the 57-seat House at dissolution was: Progressive Conservative 31, Liberal 15, NDP 9, Social Credit 1, vacant 3.

When Premier Duff Roblin called the election, he said his party had completed the program for which it was given a mandate in general elections in 1958 and 1959. It was given a new mandate to go ahead with further development programs.

KEY PROJECT

The key project the government has in mind is power development on the remote Nelson River, which drains from Lake Winnipeg into Hudson Bay. Mr. Roblin has said the multi-billion-dollar project will cut power prices in half for the next 30 years at no extra cost to the taxpayer.

The answer to paying for the development would be the sale of surplus power outside the province.

The Liberals, who held only one of the 30 seats in the Winnipeg metropolitan area in the last House, seized on a revision of the metropolitan government of the province in an attempt to restore urban popularity.

Liberal farm plans call for building up the province's livestock industry through use of the provincial farm credit plan. Gil Molgat-leads the party.

A. R. Pauley, leader of the New Democratic Party, has urged provincial help in financing university education. If his party wins the election, every child born in the province after election day would receive a university bursary which would mature when its owner decided to enter university.

SEES LARGER COST

The cost of the program, he said, would be less than $200,000 a year. It would be necessary to deposit only $371 at six per cent to get $1,000 in 17 years.

The NDP platform also calls for a medical care program along the lines of the controversial program in neighboring Saskatchewan, free education at all levels, and a minimum wage of $1 an hour.

The Social Credit party also dealt with the greater Winnipeg metropolitan government in its platform, calling for a referendum to decide what form it should assume.

Ont. NDP Leader Accuses Other Parties of Climbing Aboard Medicare Wagon

TORONTO (CP)—New Democratic Party Leader Donald C. MacDonald accused the Liberal and Progressive Conservative parties in Ontario of climbing on the medical care insurance "band-wagon" in the face of mounting public pressure.

Mr. MacDonald devoted most of his reply Wednesday to the government's speech from the throne to a criticism of Liberal policy as "blatant political opportunism" and to the government for its "death-bed repentance" on issues prior to the election.

He cited throne speech proposals for introducing provincial legislation on meat inspection, fair wages on government contracts, and a $200,000,000 20-year power development program as examples of belated action spurred by "political expediency."

He said the people had lost confidence in the Progressive Conservatives and that his party also offer no alternative but a confusion of policy which added up to collective bargaining.

"The NDP offers the only constructive alternative to the Tories," Mr. MacDonald told the legislature.

IS ELECTION GIMMICK

Although the Liberal party has proposed that it will introduce a government - sponsored medical care insurance plan, Mr. MacDonald said "their record indicates clearly that it cannot be accepted as a serious proposal, but merely an election gimmick, subject to change without notice."

"There's no doubt now as to where the Tories stand on this issue," he said. "Their policy is clear. It's wrong, but it's clear.

"They have accepted completely the demands of both the private insurance companies, as laid down in their opposition. Essentially these demands are that the government should not provide coverage, and that the public purse, for all those who cannot pay. This will involve the existing extension of the category of indigent to include those in the marginal group.

"As for the rest of the population, it is left to the mercies of the tender mercies of the private carriers.

"It is not good enough because the rates are too high."

An NDP study revealed that the financial costs for a medical care insurance scheme similar to that introduced in Saskatchewan would cost Ontario residents an estimated $26.25 per capita a year, exclusive of administration costs.

HOW WOULD RAISE

The NDP proposed that the necessary revenues be raised by a three-per-cent increase a week for a single adult and 60 cents a week for a family, a three-per-cent increase in tax and a six-per-cent increase in personal income tax.

This would be paid into a medical care insurance fund which will be administered by the commission for the provision of medical services."

Mr. MacDonald ended his reply with a table showing that a family of four would receive coverage costing $3.33 a week for a total annual payment of $33.16 if the father's income were $3,000 a year or $82.90 if the income were $11,500 a year.

". . . A person has to reach an annual income of almost $11,000 before the rate for our plan is as high as Physicians Services Incorporated group rate, and his income has to exceed $11,500 before he reaches the PSI pay-direct rate," Mr. MacDonald said.

SEES CONFUSION

"Obviously, no medical program can be implemented without the co-operation of the doctors," Mr. MacDonald told the House. "Certainly the New Democratic Party is seeking that co-operation. . ."

"But on some points the doctors' fears have been exaggerated to the point of being pathological. They cannot set themselves above society as a whole, or above the government that is chosen by the people in a free society."

"In dealing with the medical profession, in light of past experience, there is no alternative but to be firm."

Ont. NDP Leader Wants Report on Redistribution

TORONTO (CP)—Donald C. MacDonald, Ontario New Democratic Party leader, has called for immediate government action to ensure that a report on redistribution of electoral districts is tabled in the legislature early next year.

Mr. MacDonald said Wednesday in his reply to the speech from the throne that he has been "approached" by Mr. Justice E. A. Richardson, chairman of the commission now set up to study redistribution.

The NDP leader declined to reveal to the legislature the details of their discussion, but "the whole import of the discussion was to explain why the commission was not going to be able to report to the session of the legislature."

Referring to a statement by Premier Robarts last Wednesday that he had received no report "verbal or written" from the commission, but had had conversations with the chairman, Mr. MacDonald said: "I am not interested in quibbling with the prime minister as to whether such information constituted a report.

"If the prime minister is not opposed to an immediate redistribution as he had reassured the House last Wednesday, then what did he do to the chairman of the commission when he was informed that the commission was not going to be able to report on redistribution to the legislature which is now assembled."

Premier Robarts, given the opportunity to speak Tuesday through Mr. MacDonald's speech, said the NDP leader's argument was "based on the assumption that I had the same 'interim report' from the commission" that the opposition leaders had.

The commission chairman, the premier said, "has not informed me at any time that he could not produce a report . . . at this time."

Mr. Robarts charged that Mr. MacDonald's statements were "a debating trick to put words in my mouth and then take me apart for what I say . . ."

The NDP leader continued that the premier's reply "merely underlines how extra ordinary the situation is."

"Why would the chairman of a royal commission come to the legislature of his province . . . and not to the prime minister?" He asked. "If think that the prime minister has only one course open to him.

". . . every step (must) be taken to provide the commission with the necessary help to do the job so that the commission personnel itself can make final decision during the redistribution and to explain to report as soon as the legislature resumes in the new year. That it not possible to do so sooner."

Red Kelly May Hang Up Skates Next Season

TORONTO (CP) — Leonard (Red) Kelly, hockey - playing member of the Commons for Toronto West, said Wednesday he may hang up his skates after this winter and go into full-time politics.

Kelly, centre with Toronto Maple Leafs of the National Hockey League, was commenting on an Ottawa report calling him "one of the Liberals' most valuable assets" in the current sitting of Parliament.

"Neither Mr. Pearson (Liberal Leader Lester Pearson) nor Punch Imlach (Maple Leafs manager) have complained about my performance to date, the player-MP said in a statement issued as he rested here after Wednesday night's game against Montreal Canadiens.

"They both know that I have been ill and have missed both games and sittings.

"As I said during my campaign, as soon as I feel that my hockey career is hampering my political responsibilities, I will give up hockey. That time has not yet arrived."

Pembroke Head Wants to Get Out of Fight

ARNPRIOR, Ont. (CP)—Veteran Mayor Robert M. Simpson tossed a bombshell Wednesday into Arnprior's municipal election campaign by announcing withdrawal of his bid for re-election.

He issued a statement saying that "due to circumstances beyond my control" his qualifications as a candidate do not comply with the regulations. He declined to elaborate.

Mayor Simpson, chief magistrate of this Ottawa Valley town for the last 14 years, has also served as president of the Canadian Federation of Mayors and Municipalities and of the Ontario Association of Mayors and Reeves.

With nominations already closed for the Jan. 13 town election, his withdrawal leaves former council member G. S. Hay as the sole candidate for mayor. It was reported, however, that Nichols have already been printed carrying Mayor Simpson's name.

3 Ocean-Going Vessels Still Inside Waterway

MONTREAL (CP)—The St. Lawrence Seaway closed officially at midnight Wednesday night with three ocean-going vessels still inside the inland waterway.

An official said, however, that the vessels will be allowed to pass out of the seaway when they reach its eastern end. They are expected to arrive sometime today.

The Easthampton, of United States registry, and the Nea Hellas, a freighter Maakefjell were anchored at Beauharnois, some 20 miles west of Montreal. The Bridgehampton, sister ship of the Easthampton, was reported to be between Beauharnois and Iroquois, Ont., some 75 miles farther upstream.

The vessels were hampered Wednesday in their race against the closing deadline by fog on the St. Lawrence River. They may be delayed again today by a crane test.

The floating crane Hercules, built recently for the seaway authority, is to be tested at Cote St. Catherine Lock. It is to lift out one of the Lachine lock gates and replace it with a spare.

Army Uses 'Buddy System' For Those Visiting Kingston

KINGSTON (CP)—The army has adopted a "buddy" system for young soldiers visiting Kingston, following a weekend near-riot between crowds of young soldiers and local youths on downtown streets.

On army orders, the soldiers must always travel in pairs, avoid incidents with civilians and ignore provocations.

If the latter themselves in a threatening situation, one man must always get away and report to civilian or military police.

Brig. J. S. Ross, Eastern Ontario area commander, announcing the orders, said consideration had been given to making Kingston out of bounds for soldiers in the area but this had not been done.

Soldiers from nearby bases were asked to avoid going into Kingston if possible but if they wished they were free to do so, in either uniform or civilian clothes.

Brig. Ross said an army investigation of Monday's incidents indicated no direct blame could be placed on the soldiers.

DISPERSE 200

City police dispersed about 200 youths after near violence which two civilians and two soldiers were arrested.

Fred Joseph Landcastle, 17, of Kingston and Joseph B. Langevin, 18, of the Royal Canadian Electrical and Mechanical Engineers School at nearby Barriefield were charged with carrying offensive weapons. Gustav DeCosta, 16, of Kingston and Donald Richardson, 17, of nearby Viney Barracks were charged with creating a disturbance. They will appear in court Thursday.

ASKS SHARING

OTTAWA (CP)—More than 23,000 patients in Canadian mental hospitals will have no close contact with family or friends this Christmas, says a statement issued by Mme. Vanier as honorary national chairman of the Christmas gift program organized by the Canadian Mental Health Association. The statement from the wife of the Governor-General says that by communicating with local branches of the association, Canadians can "make life brighter and happier for the mentally ill by sharing . . . christmas joy with them."

Nickle Charges Law Breached By Theatre

KINGSTON (CP)—Validity of a vote in Kingston favoring Sunday movies was questioned yesterday by W. M. Nickle, member of legislature for Kingston and Islands and former Ontario cabinet minister.

Mr. Nickle, chairman of a local citizens' group opposing both Sunday movies and Sunday sports, said the law was breached when printed advertising urging a yes vote for Sunday movies was carried Monday, election day, on the marquee of a theatre here.

The action violated the Ontario Municipal Act, Mr. Nickle said. The vote favored movies on Sunday, 8,339 to 6,401. Sunday sports also got the nod, 8,245 to 6,340.

Mr. Nickle, a lawyer, said it is a matter for the mayor and council to consider carefully before they take any action.

An item will appear on the agenda of city council's next administration meeting for discussion of the necessary by-laws to regulate Sunday movies and Sunday sports.

Parliament At a Glance

By THE CANADIAN PRESS

Wednesday, Dec. 5, 1962

Prime Minister Diefenbaker said he hopes to meet premiers of the provinces today to map out pre-Christmas business in the House.

Revenue Minister Fleming called for a non-partisan debate on a bill to set up the Atlantic Development Board.

Mr. Pickersgill (L—Bonavista - Twillingate) rejected the appeal, declaring the opposition has to carry out its responsibility.

Nehru Pays His First Visit To Indian Soldiers Dug in Along Northeastern Frontier

TEZPUR, India (Reuters)—Prime Minister Nehru made his first visit today to Indian troops dug in on the disputed northeast frontier.

Nehru, who spent the night at this tiny Assam community, also held talks with his army commanders on the status of Indian defences in the event of a resumption of hostilities in the border war with Communist China.

During the night, the first group of wounded Indian soldiers taken prisoner by the Chinese arrived at a nearby Himalayan foothills camp.

They were handed over to the Indian Red Cross by the Chinese Red Cross at the former Indian headquarters of Bomdila, captured by the Chinese last month.

Prisoners were driven over mountain roads in a 27-vehicle convoy which reached Indian position shortly after midnight.

TALKS TO WOUNDED

The wounded were immediately taken to a military hospital. Nehru visited the hospital later and talked to them.

Nehru said on his arrival here he had "no news" about Chinese troop withdrawals scheduled to have begun Dec. 1.

He told a mass meeting at nearby Gushati Wednesday the border conflict was going to be "a turning point in the history of the world."

"What has happened on our borders is a historic thing," he said. "That is why the eyes of the world are turned on us."

He said he did not think the Chinese would return to the position they held before the imposition of their unilateral cease-fire.

"But if they dare they will be met stoutly."

He said Indian military preparations will continue "even if the war stops. We have been deceived once and we are not going to be taken in again."

Nehru said India had no objection to the Chinese decision to ceasefire announced Nov. 21.

"We would like them to withdraw from our territory," he said. "They have withdrawn from various places but let us watch how far they go."

EXPECT RED PLANES

In New Delhi, the Times of India reported that the first consignment of Russian MiG jet fighters was expected in India next month. Flown by Indian pilots trained in the Soviet Union.

The newspaper said Russia had agreed to sell India 12 MiG-21s at an estimated price of about $750,000 each.

Moscow also had promised to provide by April, 1964, the necessary plans for a factory to manufacture MiGs in India, with Soviet technical assistance, the paper said.

SPECIAL NEWS for all SUNDAY SCHOOL TEACHERS and SUPERINTENDENTS Watch Page 5 in Friday's Paper

WO 8-4475
CLARK and McLEAN
INSURANCE
ONE POLICY DOES IT
ON YOUR FIRE, BURGLARY AND PUBLIC LIABILITY INSURANCE
CALL US AND SAVE 10% — TERMS ARRANGED

Cherney's
FURNITURE WORLD

Shop and Save During Our Big
CHRISTMAS SHOPPING
SPREE

Westinghouse
Wrinkle-Free
Automatic
DRYER

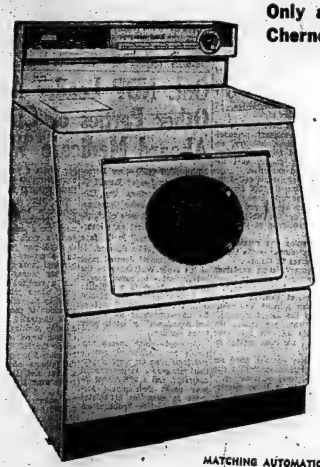

Only at Cherney's
$159

SHOP AND COMPARE
With Automatic Dryers
Selling Much Higher!

- Multi-position heat control!
- Handy, top mounted Lint Collector!
- Safely dries everything washable!
- Convenient loading door with safety catch!
- Extra big damp load capacity of 20-pounds!

MATCHING AUTOMATIC WASHER AVAILABLE $249

Westinghouse

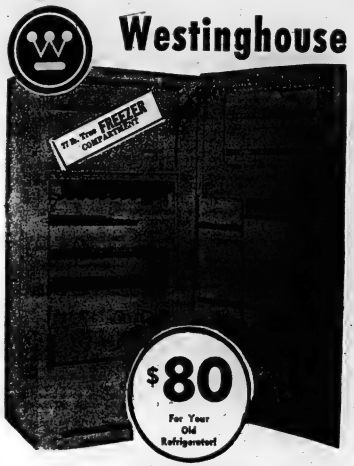

$80 For Your Old Refrigerator

12 Cu. Ft. Refrigerator-Freezer

LIKE TWO COMPLETE UNITS IN ONE

- Full width crisper holds 2/3 bushel!
- Freezer holds 77 Lbs. of frozen food!
- Fully automatic defrosting . . . no messy pans!
- Completely adjustable shelves!
- No Money Down . . . Pay Next Year!

329.95
less trade-in 80.00
YOU PAY ONLY 249.95

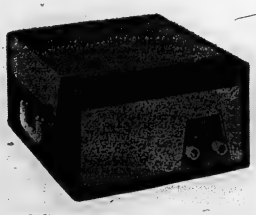

MARCONI AUTOMATIC
Portable Record Player
Cherney's Low Price
47.50

- 4-speed automatic record changer!
- Turn-over cartridge with sapphire styli!
- Separate volume and tone controls!
- Beautiful, two-tone case!

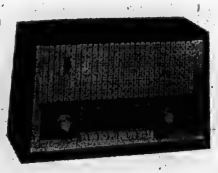

Compare at 129.00!
Deluxe Mantel Radio
Cherney's low price 78.50

- AM/FM and short wave reception!
- 8-push button controls!
- Tape recorder and extension speaker jacks!
- Beautiful hand-rubbed walnut cabinet!
- Size about 17" x 10" x 9" overall!

Yes . . . We've Got It!

Marconi
"MAURICE RICHARD"
Transistor Radio
Cherney's Low price 19.95

- Powerful, six transistor circuit!
- Complete with personal listening attachment!
- Chrome stand, hand and shoulder straps!
- Measures 4" in diameter by 3¼" deep!

RCA Victor

Clock Radio
Cherney's low price 28.88

- RCA Victor's lowest priced clock/radio!
- 5-tube circuit with 'Golden Throat' tone!
- Large, easy-to-read clock face!
- Choice of beautiful decorator colors!

Rawdon

RAWDON — Bill Bailey, a son of Mr. and Mrs. Archie Bailey of Carmel community, received his B.S.C. degree in forestry at Convocation Hall, Queen's University, Toronto. Bill is a member of the Peterborough Collegiate teaching staff.

Mrs. Arthur Pyear and Mrs. Vernon Hayes represented Carmel U.C.W. at the St. Paul's, Stirling, "Come and See" tea and bake sale held on Friday.

Mrs. Burton Morton and son Gordon spent Saturday in Toronto.

Mr. and Mrs. Byron Seeley and daughters spent Sunday with relatives in Shannonville.

Mrs. Sid Williams accompanied Mrs. Jack Canning of Belleville, and Mr. and Mrs. Frank Emerson of Moira to Peterborough on Monday and they attended the funeral of their cousin, Mr. Alex Meeks.

Mrs. Gordon Linn, Mrs. G Joslin, Mrs. Ralph Jeffs and Mrs. Percy MacMullen of Mt Pleasant, attended St. Paul's, Stirling, quilt bake sale on Friday.

Kelvin Sharp, son of Mr. and Mrs. Mac Sharp, Mt. Pleasant, received three awards at the 4-H special night in Stirling community hall. He won the Trent 4-H Club forestry award, the Bank of Montreal trophy, and a silver tray for soil judging.

Mr. and Mrs. Sid Williams spent Sunday with Mr. and Mrs. Frank Emerson of Moira.

ATTEND WEDDING

The wedding of Linda Joyce Nicholas, daughter of Mr. and Mrs. Alex Nicholas of Hastings, and Gerald Nelson Grills, son of Mr. and Mrs. John Grills was solemnized on Saturday, Nov. 24th, in the Baptist Church in Campbellford. The reception followed in Trent River Bridge community hall. Those who attended from the Carmel community included: Mr. and Mrs. John Grills and family, Mr. and Mrs. Joe Grills, Mr. and Mrs. Ernest Grills, Mr. and Mrs. Everett Grills, Mr. and Mrs. Clayton Stapley, Mr. and Mrs. Garnet Grills, Mrs. Minnie Sine and Mr. and Mrs. Sherwood Reid.

Rylstone

RYLSTONE — The community was shocked to hear of the sudden death of Claude Burkitt, son of Mr. and Mrs. Bill Burkitt, Eleventh Line, on Saturday evening in a car accident on the Stirling-Campbellford road. Sympathy is extended to the bereaved relatives.

Born to Mr. and Mrs. Harry Mumby at Campbellford Memorial Hospital on Friday, Nov. 30th, a daughter, a sister for Suzanne, Beverley and Janice.

Mrs. Estella Gibson and daughter of Campbellford, spent the day Sunday with Mr. and Mrs. Ralph Heath, Don and Carol.

The December meeting of the Rylstone United Church Women's meeting will be held at the home of Mrs. Ellis Jones on December 13th. There will be the election of officers for 1963 and a Christmas gift basket.

Mr. and Mrs. Clarence Thomson and family were Sunday supper guests of her sister and husband, Mr. and Mrs. Doug Dooher and family in Campbellford.

Mrs. Minnie Morton is visiting her grandson, Roy Fetherick, his wife and family, at Belleville.

Quite a number from here attended the re-opening of Mumby's General Store at Springbrook, on Saturday. All wish them the best of luck in their new self-serve store.

Suzanne and Beverley Mumby are staying with their neighbor, Mrs. Fred Petherick, while their mother is in hospital.

Mr. and Mrs. Percy Reid and Ted attended "Awards' Night" for Hastings County 4-H Clubs held in Stirling in the community hall on Friday evening.

Many patrons of the community sale at Hoard's will not forget December 3rd, in a hurry after groping their way home through the dense fog. There are no white lines on Seymour's county roads and this made it doubly hazardous.

Mr. and Mrs. Carl Reid entertained his brother, Don, his wife and boys, and Mr. and Mrs. Jim Berry, Bonarlaw, to dinner on Sunday.

CROWD HAILS JACKIE

NEW YORK (AP) — Mrs. Jacqueline Kennedy walked into a cheering demonstration when she arrived at a Broadway theatre Tuesday night to see Lord Pengo. A cheering crowd of 1,000, mostly women, was on hand as Mrs. Kennedy arrived. They broke through a police cordon and only a wedge manoeuvre by police and secret service got the president's wife into the lobby.

Is Young Canada Leading Soft Life? 'Not on Your Life' Claims Expert

By CHARLES MORROW

OTTAWA (CP) — Are Canadian youngsters too soft and coddled to enjoy the simple pleasures of a ramble in the woods, the splash of a canoe paddle in a quiet lake, a sing song around a camp fire?

An emphatic "no" is the answer of Charles A. Harris, and to back his conviction he has come to Ottawa as the first full-time national secretary of the Canadian Youth Hostels Association.

"The first youth hostel in North America was established in the foothills of the Rockies, near Calgary, 28 years ago. That hostel is still operating, and the association now has 44 others, ranging from a few beds in a farm house to a 72-bed ski centre at Collingwood, Ont.

"The hostels offer inexpensive, supervised accommodation, averaging about $1 a night, in some of the most scenic parts of the country.

"With increased interest in physical fitness and outdoor life, Mr. Harris sees a time not too far off when Canada will have a full network of hostels similar to those now flourishing in Europe.

Mr. Harris, an athletic 53, says it's a fallacy that Canadian youngsters are too spoiled up in automobile-oriented life to enjoy outdoors adventures under their own steam.

"Our biggest hostel, at Collingwood, has attracted a steadily-growing number of so-called 'soft' high school students. Lights are out at 11 p.m., the youngsters have to pitch in and do all the chores themselves, and they love it. In fact, youngsters built this hostel largely with their own hands."

Mr. Harris came to Canada from New York 10 years ago as secretary of the Great Lakes hostelling region, with headquarters in Toronto.

"We think Canada is ready for youth hostelling on a large scale. Look at the present concern over physical fitness and the performance of our athletes in international competition. We're delighted at the increased emphasis being placed on fostering competitive, amateur sport."

"Youth hostelling is working in a complementary field—promoting non-competitive recreational activities—hiking, bicycling, canoeing and general fun in the outdoors."

Mr. Harris says that as far as raising the general standard of physical fitness is concerned, these non-competitive activities are just as important—if not more so — than competitive sport.

"It is generally held that in the long run the milder, more sustained types of exercises, such as walking, bicycling, swimming and rowing or paddling, are better for maintaining physical fitness than really strenuous, competitive sports."

The association has embarked on a five-year development plan under which it will expand and improve its present hostel chains, starting with a string of hostels linking Quebec City, Montreal, Ottawa and Toronto.

It also plans to open year-round hostels adjacent to major cities—the first a hostel and conference centre near Ottawa, to accommodate the hundreds of young people who visit the capital each year.

MODEL OF FLOODWAY OUTLET — Engineer Marshall Gysi points out some of the features of a scale model of the Lockport outlet for the Red River Floodway, a $64,000,000 flood-control project started this fall. The floodway, scheduled for completion in 1967, will divert flood waters of the Red River around Metropolitan Winnipeg. (CP Photo).

Red River Waterway May Have Been a Snap to Buy But Running Expenses Steep

By CHISHOLM MacDONALD

WINNIPEG (CP) — John Sutyla pointed in the direction of the Red River, beyond a giant dugout of silt and gumbo.

"That old waterway may have been a snap to buy," he said, "but her running expenses sure are steep."

Mr. Sutyla, a construction superintendent at the Greater Winnipeg Floodway, was referring to the old tale that most of Manitoba's Red River valley—including its capricious river—was bought for 10 shillings.

"When and if this ditch is dug by 1967, we'll see how the river is a costly thing to run," he said.

The long heralded "Big Ditch," a $64,000,000 flood-control project skirting metropolitan Winnipeg and said to be the biggest civil-renewal scheme ever undertaken in Canada, was started this fall.

About 100,000,000 cubic yards of gumbo and silt will be displaced in the project, designed to avoid a repetition of the 1950 flood that put 640 square miles of the Winnipeg area under water.

CAN DIVERT RIVER

Coursing an uneven 30-mile path from Lockport, 15 miles northeast of Winnipeg, from St. Norbert south of the city, the floodway is designed to divert the cresting Red River through a safety channel east of the city during times of high flood.

The idea was conceived after the flood of 1950 which caused $100,000,000 damage. A provincial royal commission was appointed in '56 and presented its report Feb. 9, 1959.

Two 1½-mile contracts were awarded this year. At St. Vital, near the southern end of the project, John Sutyla and about 25 men monopolize the scene. Construction are battling the sticky gumbo with 20 pieces of heavy machinery.

The contract for this mile and a half is held by Associated. Sutyla said. "But when you consider the ditch is 800 feet wide and up to 27 feet deep—in some other areas it will reach a depth of more than 70 feet—it's not a million-dollar gift we're getting."

FIRST FLOOD 1826

The story of Red River flooding is almost as old as the documented history of the city.

The story of its sale goes back to the time when Thomas Douglas, Earl of Selkirk, persuaded Hudson's Bay Company directors to sell him 116,000 square miles of Red River country for 10 shillings.

In 1812, Selkirk sent his first shipload of Scottish families to settle the area around the Red, Nelson River and Lake Winnipeg to the forks of the Red and the Assiniboine. They were the first white people to homestead on the present site of Winnipeg with any apparent intention of staying.

Hardships followed, not the least of which was flooding.

The first recorded year of Red River flooding was in 1826. That year saw the water rise seven feet higher than it did in 1950's 30-feet - above - normal level. Other major flood years were 1852, 1861 and the final one 12 years ago which claimed the life of one person and left a muddy and expensive deposit in some of Winnipeg's best parlors.

FLOOD DIVERSION — Map shows location of 30-mile channel to be built to ease the spring flood threat of the Red River to Winnipeg. The project will extend from St. Norbert, south of Winnipeg, downstream to Lockport. It will be the biggest diversional scheme undertaken in Canada. (CP Newsmap.)

FIVE CAUSES

J. A. Griffiths, director of water control and conservation in Manitoba, lists a combination of five conditions that account for the sometimes excessive flow of the Red River.

They are: A wet autumn; very severe and continued frosts sealing up the marshes and saturated ground; heavy snowfall during the latter part of the winter; a big and sudden spring; above normal rainfall during the breakup over the entire drainage basin.

Two other flood-control projects are considered by the royal commission. They are both on the Assiniboine River which flows from the west to join the Red in the heart of Winnipeg—in $11,500,000 diversion near Portage la Prairie and a $1,500,000 reservoir in the Shellmouth, Man., area.

The floodway is to be financed about 50-50 per cent by the federal government and the remainder by the province, while the costs of the Assiniboine projects are to be shared equally by the two governments.

COULD UPSET SCHEDULE

But the floodway has priority in urgency," Mr. Griffiths said. "Of $14,000,000 in flood damage averaged each year by both rivers, all things considered, 80 per cent comes from the Red.

"The other projects will be implemented soon too, of course, and all three could well be completed at approximately the same time."

But it's a "wait and see" matter whether the Greater Winnipeg Floodway will be completed in 1967.

"Manitoba winters can have severe 30-degree-below-zero working conditions, and wet gumbo has a tendency to freeze either on the ground or in the machine scoops.

"Then, too, a series of wet summers like those in the late 1950s could put work far behind schedule."

Frankford

FRANKFORD — Mr. and Mrs. Carl Andrews and family of Oshawa were Sunday supper guests with Mr. and Mrs. Gordon Grant and family.

Miss Anna Judd of Toronto spent the weekend with her parents, the Rev. and Mrs. C. Judd.

Mr. and Mrs. Bill Rushlow of Belleville were Sunday guests with Mr. and Mrs. Jim Hills and family.

Mr. and Mrs. Russell Patrick spent Sunday with Mr. and Mrs. Cecil Solmes and family in Penetang.

Congratulations are extended to Mr. and Mrs. Ken Rose of Elora, Ont. on the birth of a son, Christopher Kenenth, a brother for Penny, on Wednesday, November 28th.

Mrs. Agnes Patrick spent last week with Mr. and Mrs. Cecil Solmes and family in Penetang.

Mr. and Mrs. Fred Charlesworth were tea hour guests Sunday on Mr. and Mrs. Ralph Bell, in Brighton.

Lloyd Howard underwent an appendectomy in Trenton Memorial Hospital on Saturday night.

Mrs. Ross Huffman is a patient in Trenton Memorial Hospital.

Mrs. Henrietta Wood spent the weekend with her parents in Millbrook.

Mr. and Mrs. George Spencer were Sunday dinner guests with Mrs. F. Cory and Mrs. Ken Clark in Belleville.

Mr. and Mrs. Charles Wright of Belleville were Saturday night guests with Mr. and Mrs. Gordon Smith and family.

Mrs. Gary Wright spent the weekend in Cobourg.

Mr. and Mrs. Carl Rose and family and Mr. and Mrs. H. V. Rose were Sunday guests with Mr. and Mrs. Norman White in Frankford.

Mr. and Mrs. William McLaren spent Sunday in Campbellford at the home of their daughter, Mr. and Mrs. Alex Kennedy and girls.

Miss Anna Destanko of Burlington and Miss Mary Destanko of Marmora were Friday evening guests with the Rev. and Mrs. A. Carson.

6th Tyendinaga

6th TYENDINAGA — Mr. and Mrs. Charlie Treverton and Clare attended the awards night in Stirling on Friday night.

Mr. and Mrs. Boldrick spent the weekend with Mr. and Mrs. Earl Boldrick and boys.

Mr. and Mrs. Harold Treverton spent Saturday in Toronto.

Mr. and Mrs. Lorne Goodman; Mrs. J. Boldrick and Mr. Ab Hall of Belleville, and Mr. and Mrs. Roy Boldrick were Saturday evening supper guests of Mr. and Mrs. Arthur Boldrick.

Mr. and Mrs. Harold Treverton's girls attended a party afternoon with Mrs. C. Parks and family, Picton.

Mr. and Mrs. Garry McKenzie and Lori spent Saturday evening with Mr. and Mrs. Lorne McKenzie, Little Shere. McKenzie is a patient in the Belleville General Hospital.

Mr. and Mrs. Arthur Boldrick had Sunday dinner with Mr. and Mrs. Lorne Goodman, of Belleville.

Quite a few from this locality attended the Santa Claus parade in Belleville on Saturday.

Point Anne

POINT ANNE—Mrs. Reggie Cox, Mrs. Dudley Cummings had dinner with their mother, Mrs. Annie Akey on Thursday at Canniffon.

Sorry to report Mr. Sonny Ellis is a patient in the Belleville General Hospital. His many friends hope to see him out soon.

The deepest sympathy of the community is extended to the families of Mrs. William Dingwood in the loss of a husband, father and a grandfather, Mr. William G. Harwood, who passed away in the Belleville General Hospital last week after a brief illness. He will be greatly missed as he was a good neighbor and friend and a willing worker in church and a great sportsman.

Sympathy is also extended to Mrs. James Welch and family in the passing away of her husband, Mr. James Welch, in the Toronto Hospital after an accident on the highway while returning home from work in Belleville.

Mr. and Mrs. Milton Akey and family had tea on Sunday night with Mr. and Mrs. Wesley Reid, at Canniffon.

Mr. and Mrs. Percy Gray of Oshawa, attended the funeral of her brother, Mr. William G Horwood.

Sympathy is extended to Mrs. Amab and Mrs. Percy Akey of Canniffon in the passing of their cousins, Mrs. Chris Burkitt of Madoc and Mr. Leslie Greatrix, of Manitoba.

GRANNY HAS TRIPLETS

HALIFAX, England (AP)—A grandmother with eight children and two grandchildren gave birth to boy triplets Tuesday. She is Mrs. Rose Costlow, 40, whose husband, a warehouseman, makes £14 a week. The triplets were seven weeks premature.

"Jest a Second"

"You spoil that dog!"

Faster, safer, more convenient clothes drying

Up to 50% saving on children's clothing bills

The Frigidaire Dryer gives you such fast, efficient turn-over of laundry that you can actually save up to 50% on your outlay for children's clothes. A snow-suit can be dried in minutes and worn again, where otherwise two suits would be necessary. Only Frigidaire gives you "Flowing Heat" which means:

■ Breeze-fresh drying, safer than sunshine. The finest fabrics love it. Colours stay bright. There's no fading from the sun. ■ Even drying—no hot spots to injure fabrics. ■ Lower cost of operation than other makes—because it uses less electricity. Most models can be operated on 110 volts—no heavy wiring required. (Gas powered models available too.)

LOOK AT ALL YOU GET FROM FRIGIDAIRE

No plumbing or venting costs on models with exclusive Filtrelon, which removes moisture automatically into a slide-out spill-guard pan.

No drying-time guesswork because Automatic Dry Control measures moisture, shuts off dryer when clothes are just-right dry. Choice of Timed Drying on every model, as well.

Special Settings for delicate fabrics and Wash and Wears, give you wonderful "Wrinkles-away" drying.

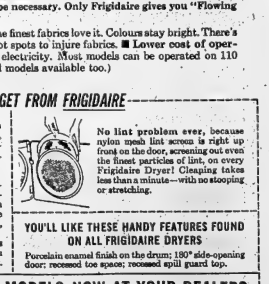

No lint problem ever, because nylon mesh lint screen is right up front on the door, screening out even the finest particles of lint, on every Frigidaire Dryer! Cleaning takes less than a minute—with no stooping or stretching.

YOU'LL LIKE THESE HANDY FEATURES FOUND ON ALL FRIGIDAIRE DRYERS

Porcelain enamel finish on the drum; 180° side-opening door; recessed toe space; recessed spill guard top.

JUST ARRIVED! SEE NEW 1963 MODELS NOW AT YOUR DEALERS

FLOWING HEAT DRYER

FRIGIDAIRE

PRODUCT OF GENERAL MOTORS

BUILT BY CANADIANS—FOR CANADIANS

See the Frigidaire Dryer in action at your Frigidaire Dealers

DAVID'S LTD. - FRIGIDAIRE

249 FRONT STREET DIAL WO 2-6505

THE JOHN LEWIS CO. LTD.

265 FRONT STREET DIAL WO 8-5525

Ontario Intelligencer
SPORTS

Sport Slices . . .

RARE, MEDIUM, WELL-DONE

By Geo. H. Carver, Sports Editor

Saturday night in Las Vegas, Nevada's answer to Gotham's Broadway brightlights, a brash young man will step into the ring, coolly confident he will come out of it upright, and wearing the world welterweight crown atop his curly-brown noggin.

While plush millionaires, vacationing business men, and conventioners out on the town ogle beautiful showgirls, or pour silver streams into the maws of the gambling devices forge Las Vegas pride of the Argentine, will attempt to wrest the buckle from the current champion Emile Griffith.

Senor Fernandez, vocally a close counterpart of heavyweight Cassius Clay (no shrinking violet when he is impersonating the Master Clay), makes no bones of the outcome of the fight.

Griffith holds two close decisions over the sunny senor from the coffee plantations of South America. But not in the mind of one Jorge Fernandez. "No senor, I beat Griffith twice in New York. Griffith knows it, the fans know it. Everyone, in fact, is familiar with the raw decisions except the New York officials who gave the bouts to Griffiths," he chants.

He shrugs a muscular shoulder, "but why, senors, worry about decisions at this time. There will be none. I'm going all out for a knockout and will score one long before the 15th round."

The ebullient youngster from the land of the gauchos, had better see to it that there are aged coffee beans plentifully mixed with the green ones in the pre-bout java cocktails. And there'd better be more than 48 in each cup.

For Mr. Griffith rapidly becomes an angry young man when facing someone he doesn't like. And he has never sent Christmas cards to Senor Fernandez. And when Mr. Griffith becomes angry in the ring he is ferocity afoot with explosive dynamite in both fists.

But what of Mr. Griffith. Fight buffs will recall that last March he caught Benny Paret against a corner of the ring in Madison Square Garden, and fatally injured him with his fists. That night Griffith was a very angry young man. He did not like Paret.

Since then Griffith has been trying to get Paret out of his mind. He does not like the South American and perhaps anger will help him. He does not know.

For each time he fights, somewhere along the line his mates take to the Paret legend of the appeasement, and then he stops throwing punches.

Mayhap Fernandez knows this. It could be he is hoping the ghost of Kid Paret will loom in his corner, or any corner he may be in.

In his last fight with Don Fullmer in Madison Square Garden, Griffith manoeuvred him into a corner in the first round. Fullmer stood there waiting for Griffith to come in. The champion stopped in his tracks.

After the fight which he won, he said, "I did not see Fullmer there. I saw the late Benny and I could not get myself to go in there."

The story goes that for the rest of the fight it was the same thing. Every time Fullmer moved into the "Paret corner" Griffith stopped and wouldn't move until his opponent got out of there. Fullmer did nothing but hold and run and Griffith chased him only on three sides. The fans were booing and walking out. Griffith won by a big margin but none of the fans cared.

In his next fight in Vienna, Austria, against Ted Wright, whom he decisioned in 15 rounds, Griffith looked much better. The "Paret" ring was back in New York.

Saturday night's title fight is in Las Vegas far from that haunted ring corner in Madison Square Garden. Perhaps the ghost of the late Benny has faded into the mists of ringdom's Valhalla.

Emile Griffith hopes it has. Senor Jorge Fernandez doesn't care. He figures he doesn't need any other equipment than his fists to put the champion away. He might try imitating President Kennedy to keep Griffith in an amiable mood. For should the titleholder become angry—and he likely will—there is no telling what round the angry senor will start Brassing of South American separitas, cha-chas, and coffee with stars floating around it.

PLAYER TOPS PALMER

CAPE TOWN, South Africa (AP)—Gary Player of South Africa defeated Arnold Palmer of Latrobe, Pa., by 13 strokes Wednesday and took a 2-1 lead in their six-match South African five-year-old gilding received $1 professional golf series. Player had a seven-under-par 68, Palmer an 80.

PICK TOP HORSE

BALTIMORE (AP)—Bohemia Stable's Kelso was voted Horse straight season in the Turf and Sport Digest's annual poll. The of the year for the third of the 180 votes cast. Jaipur ran a modest second, collecting 17 votes.

FREE SKATING
Pre-School — Elementary School Students
DECEMBER 11 - 14 - 18 - 21
January & February every Tuesday and Friday
Beginning, January 8/63
4.30 p.m. to 5.30 p.m.
Sponsored by the Belleville Recreation Committee
Parents welcome with pre-schoolers

Wings Rally To Tie Rangers ★ ★ ★ ★ ★

Leafs Edge Habs; Hawks Nip Bruins

By THE CANADIAN PRESS

Toronto's Ron Stewart, an effortless skater valued more for versatility and defensive play than for scoring punch, powered the Maple Leafs into second place in the NHL standings Wednesday night with a timely goal.

Stewart, a right winger who has played centre and defence in his 10 years with Leafs, scored the third - period goal that gave Leafs 2-1 win over Montreal last night in Toronto. Leafs now have 28 points, two less than Chicago. The Hawks needed two goals late in the third period to edge last-place Boston Bruins 5-4 Wednesday night and keep their lead.

Left - winger Ab McDonald, who couldn't break into Montreal's regular lineup three seasons ago, scored twice and added an assist for Chicago to move into a tie with linemate Stan Mikita in individual scoring. Both players have 25 points.

Meanwhile, Detroit Red Wings had to unleash a 16-shot onslaught in the last period to earn a 3-3 tie with the Rangers in New York.

ULLMAN TIES SCORE

Centre Norm Ullman scored the tying goal on New York's substitute goalie Marcel Paille with only 63 seconds left in play...it was the only third-period shot to get by Paille.

Detroit won in third place with 27 points, three behind Chicago, and Canadiens follow in fourth spot with 24 points. Rangers are in fifth place with 19 points and Boston is in the league cellar with 15.

Stewart's close-in goal at 8:34 of the last period in Toronto came just more than a minute after Montreal right-winger Bernie Geoffrion tied the score 1-1 with his 11th goal of the season.

Geoffrion collided with Toronto goalie Johnny Bower of the play and fractured his right wrist.

Geoffrion had been playing with a sprained thumb joint on his right hand for the previous two games and x-rays indicated the high-scoring veteran suffered a cracked bone in the lower right wrist.

Geoffrion said afterward "Bower tried to poke me as I went in. He moved one way, then back, and I ran into him. My wrist hit his chin."

MAHOVLICH TAKES LEAD

Left - winger Frank Mahovlich had given Leafs a 1-0 lead early in the second period with his 16th goal of the season. The 24-year-old "big M" now leads the league in goals.

In Chicago, McDonald tied the score, 4-4 midway through the last period and defenceman Pierre Pilote scored the winner for the Hawks with 8½ minutes left to play.

Boston's rookie goalie Ed Ferry result kept the Bruins in the game with sparkling saves. He had 40 stops, compared with 23 for Chicago goalie Glenn Hall.

McDonald and rookie defenceman Wayne Hillman gave Chicago a 2-1 lead in the first period, after Boston centre Murray Oliver opened scoring with a power play goal.

Jerry Toppazzini and 21-year-old Tom Williams scored for Boston and Ken Wharram scored for Chicago in the second period to make the score 3-3.

Boston centre Forbes Kennedy, of Dorchester, N.B., playing his first NHL game of the season after joining Bruins Monday in a trade with Detroit for Andre Pronovost, gave Boston a 4-3 lead early in the last period.

MAKES FINE RUSH

Kennedy, a former Black Hawk and Red Wing who joined Boston from Detroit Edmonton farm club in the Western Hockey League, beat Hall at centre ice with linemate Don Stan Mikita in individual scoring. Both players have 25 points.

Red Pronovost, a 26-year-old left-winger, fitted in even better with Red Wings in their 3-3 tie in New York.

Detroit coach Sid Abel put Pronovost on a line with veteran centre Ullman and right-winger Floyd Smith.

The three forwards accounted for all of Detroit's goals. Dean Prentice scored twice for New York and assisted on the third goal by defenceman Larry Cahan.

Detroit took a 1-0 lead in the first period on Pronovost's first goal of the season, but Rangers came back to hold a 3-3 edge at the end of the second period.

The Wings had just put their fourth forward on the ice in all-out attempt to tie the score when Ullman deflected Gordie Howe's blue line slap shot with 63 seconds left in the game.

Paille was substituting for Gump Worsley in the New York goal. Worsley is sidelined indefinitely with a shoulder injury received Sunday night.

Paille, up from Baltimore of the American Hockey League, stopped 25 shots, compared with Detroit netminder Hall, also on the Detroit nets. Riggio was replacing Jerry Sawchuk, Detroit's regular netminder, also out with a shoulder injury.

Sawchuk may return to action tonight when the Bruins play in Detroit in the only scheduled game.

FORMER STAR SENTENCED

MADERA, Calif. (AP)—Monte Pearson, one-time pitching star for New York Yankees and Cleveland Indians, was sentenced Wednesday to eight months in jail on a bribery conviction.

Pearson, 54, was the county's chief sanitary official for nine years.

Pearson was convicted by a jury last month of accepting a $200 bribe from a contractor for approving defective septic tank installations previously condemned by his department.

Made Bombers 'Flaming Mad'

'So-Called Experts' Helped Win

VANCOUVER (CP)—Quarterback Kenny Ploen says newspaper stories helped the "flaming mad" Winnipeg Blue Bombers defeat Hamilton in the Grey Cup football final.

He said in an interview Wednesday the team's mental attitude made up-in a large part for the physical beating it took at the hands of Calgary Stampeders in the western final, won by Winnipeg two games to one.

"We were flaming mad about the things that the so-called football experts in Canada said about us after we beat Calgary.

"We read the papers and all of them, even our Winnipeg papers, said we didn't deserve to be on the same field as Calgary, let alone beat them and represent the West.

"When we read that the only thing that put us into the Grey Cup was stinking luck. We were mad."

Ploen played two ways in the Grey Cup game which Bombers won 28-27.

Kingston Juniors Here Friday!

The Belleville Juniors are off to Gananoque this evening for a game against the Islanders in the OHA Eastern Junior Hockey League.

Tonight's tilt will serve as a warmup for Don Barclay's boys who play host to the powerful Kingston Frontenacs here tomorrow (Friday) night.

This will be the first meeting between Gananoque and the locals but Belleville has already had a taste of Kingston's power. The Frontenacs, winners of six games in as many tries, blanked Belleville 7-0 here in the loop opener.

Coach Barclay feels that his club has improved greatly since then and promises to give the league-leaders a battle for the money come nine o'clock Friday.

Belleville rests in seventh spot in the eight-team grouping, ahead of the pointless Trenton team, so have about only one direction to go. And the players would like to start an upward surge against the eastern squads, Islanders and Frontenacs, tonight and Friday.

Followers of the sport here feel that the Belleville team will fair much better if it can cut down on the penalty sheet. With a total of 61 penalties, adding up to 199 minutes, in their four games to date, the team must be leading the league in that department at least.

COMPLETE SWEEP

MADRAS, India (AP)—The surprising Mexican Davis Cup team completed a 5-0 sweep over India Wednesday by winning the two final singles matches. It then prepared to leave for Australia to challenge for the big international tennis trophy at Brisbane Dec. 25-28.

In Wednesday's play Mario Llamas defeated Premjit Lall 6-2, 6-2, 6-3 and Pancho Contreras defeated Akhtar Ali 8-6, 2-6, 8-7, 6-1, 6-3.

Everybody Gets in the Act

Reds, Barons Toss Fists

If any of the crowd of 2,019 at the Providence - Cleveland American Hockey League game left before it was over Wednesday night, they shouldn't have.

There was action after the final buzzer—the league's longest and wildest brawl of the season.

At Cleveland, the Barons had chalked up a 7-3 triumph, blasting 43 shots at Providence goalie Gil Mayer and foiling the Reds' hopes of closing up in the tight Eastern Division race. Then the big brawl started.

Mayer, the five-foot-six goaltender, and Cleveland player-coach Fred Glover appeared to touch it off and every player on each team became involved in the 15-minute scuffle. Only Dino Mascotto of the Reds and Jim Mikol of Cleveland, who were involved in the last and most prolonged fight of the post-game affair, received penalties. Each got a major for fighting and a 10-minute misconduct, which carries a $25 fine.

John Ferguson and Joe Szura each scored twice for the Barons. Pierre Brillant scored twice for the losers.

Gary Jarrett's goal with only 33 seconds of regulation time left enabled Rochester Americans to salvage a 2-2 overtime tie with Pittsburgh Hornets in the only other game on scheduled.

Bruce Draper got the first Rochester goal, but Bob Dills assistant manager.

Frontenacs Blank Chiefs 5-0

SYRACUSE, N.Y. (CP)—The league-leading Kingston Frontenacs, with stellar goaltending from Bruce Gamble, shaded Syracuse Braves 5-0 in an Eastern Professional Hockey League game Wednesday night.

Gamble, in the doghouse earlier in the season for being overweight, made 28 saves—13 in the final period—accompanied to 21 by Braves' Roger Crozier. Rookie centre Jeannot Gilbert scored twice for the Frontenacs and Dick Cherry, Don Blackburn and Pat Stapleton scored one each.

Stapleton was playing his first game with Kingston since being sent down from the National League Boston Bruins with winger Wayne Connelly.

Curlers Take Over Old Arena

TORONTO (CP)—The ice is back in Toronto's venerable Mutual Arena, first home of the National Hockey League Maple Leafs, but this time it's for curling, not hockey.

For several years the old rink in downtown Toronto has been used solely as a roller-skating centre. But a $1,500,000 renovation now nearly completed will leave room for both roller skating and 26 sheets of ice for curlers.

When completed, the arena will be the largest curling rink in eastern Canada and the second largest in the world. Only Calgary's 43-sheet rink in the Corral is larger.

The arena, renamed the Terrace, represents a new concept in curling operation. It's sightly for league and casual play—there are no memberships.

Ontario's entire rink from last year's Canadian curling championships is employed at the Terrace. The skip, Bayne Secord, is chief instructor and

JUNIOR "B" HOCKEY
MEMORIAL ARENA
FRI., DEC. 7th — 9 p.m.
KINGSTON FRONTENACS
— vs. —
BELLEVILLE JR. B's
ADMISSION: ADULTS 75c — CHILDREN 25c

TRADE IN
YOUR SKIS
AND
SKI BOOTS
HIGHEST ALLOWANCE
For your old outfit on brand new equipment
Make Booth's your headquarters for all
Ski Equipment
Everything for the beginner or expert! Ski Boots, Bindings, Head Bands, Poles, Mitts, Warm, etc.
Name brand skis such as:
SCHUSS ARLBERG GRESVIG
EDELWEISS ASPEN TRAIL BLAZER
TRADE IN YOUR SKATES
On a brand new pair by
C.C.M. BAUER SAMSON
Men's and women's — boys' and girls' hockey and figure skates.
BOOTH Radio and Television Ltd.
170 FRONT ST. (Opp. City Hall) WO 8-5785

Wishing you the best...
THE VERY BEST..

AND THE VERY BEST IS DOW

Hockey Standings

By THE CANADIAN PRESS

National League

	W	L	T	Pts
Chicago	12	7	6	30
Toronto	13	9	3	29
Detroit	11	6	5	27
Montreal	10	7	6	26
New York	8	13	3	19
Boston	2	14	8	12

Wednesday's Results

Montreal 1 Toronto 2
Detroit 3 New York 2
Boston 4, Chicago 5

Tonight's Games

Boston at Detroit
Montreal at Toronto

American League

Eastern Division

	W	L	T	F	A	Pts
Quebec	13	5	3	70	61	29
Providence	12	10	2	83	72	26
Hershey	12	10	1	87	75	25
Springfield	12	10	1	85	82	25
Baltimore	10	10	2	74	80	22

Western Division

	W	L	T	F	A	Pts
Buffalo	13	7	0	95	59	26
Rochester	9	10	3	82	76	21
Cleveland	7	16	1	69	101	15
Pittsburgh	5	14	7	53	68	11

Wednesday's Results

Providence 3 Cleveland 7
Rochester 2 Pittsburgh 2

Tonight's Game

Springfield at Quebec

Eastern Professional

	W	L	T	F	A	Pts
Kingston	16	3	2	102	64	34
Hull-Ottawa	13	6	2	72	59	28
Sudbury	10	8	4	99	92	24
Syracuse	3	14	4	59	96	10

Wednesday's Result

Kingston 5 Syracuse 0

Friday's Game

Hull-Ottawa at Kingston

OHA Senior A

	W	L	T	F	A	Pts
Windsor	13	4	0	109	66	26
Chatham	11	6	1	80	54	23
Woodstock	10	6	0	75	56	20
Galt	8	7	0	67	60	16
Kitchener	7	8	1	64	62	15
Sarnia	0	18	0	54	131	0

Wednesday's Results

Woodstock 2 Chatham 7
Sarnia 2, Windsor 13

Friday's Games

Chatham at Woodstock
Sarnia at Galt

International League

Omaha 0 Fort Wayne 2
Fort Huron 6 Muskegon 5
St. Paul 3 Minneapolis 6

Eastern League

Philadelphia 2 New Haven 7
Clinton 6 Knoxville 2
Nashville 4 Charlotte 3
Johnstown-3 Greensboro 5

Western League

Seattle 2 Calgary 6
Nova Scotia Senior
Moncton 6 Windsor 5
Amherst 6 New Glasgow 2

Northern Ontario Senior

South Porcupine 2 Kapuskasing 7

Saskatchewan Senior

Regina 4 Saskatoon 8

Manitoba Junior

Winnipeg Rangers 4 St. Boniface 8

Saskatchewan Junior

Moose Jaw 0 Regina 6
Estevan 3 Weyburn 4

Intercollegiate

McGill 2 Laval 3

Ottawa-Hull Junior A

Arnprior 3 Thurso 8

Minor Hockey

Th- Macs and Quinte, led by a couple of their high-scoring forwards, battled to a 6-6 deadlock it a lons Bantam hockey league game played last night.

F. Goodfellow paced the Macs with four goals and one assist while P. Demyes fired three markers for Quinte.

B. Thompson scored one goal and helped on another for the Macs with B. Gibbons potting the other marker.

R. Summers scored once for Quinte and assisted on two while D. Brown and D. Meagher had the other goals.

GOLFERS SUED

MIAMI, Fla. (AP)—Golf pros Sam Snead and Gary Nixon were sued for $1,500,000 in federal court Wednesday for alleged breach of a contract to build a championship golf course and clubhouse at Savannah, Ga. The suit was filed by Florida-Georgian Land Holding Incorporated, of Boca Raton, Fla., alleging default of an agreement drawn up at Boca Raton March 27, 1961. A copy of the agreement, filed in court, showed Snead and Nixon, a cousin of former vice-president Richard Nixon, were to pay $500 an acre for approximately 150 acres on which the golf course would be located.

(Advertisement)

Half the Fight is Keeping Fit

Today's tense living, overwork, worry, may affect normal kidney action. If kidneys slow down impurities remain in the system. Then backaches and that "tired" feeling often follow. That's the time to take Dodd's Kidney Pills. Dodd's help stimulate the kidneys to normal action. You feel better—rest better—work better—play better. Get Dodd's Kidney Pills now. You can depend on Dodd's.

Will Nicklaus Dethrone Palmer?

Chances Appear Good

NEW YORK (AP)—Is Arnold Palmer, only 32, in marvelous physical condition, and coming off his greatest year among many great ones, soon to be succeeded as king of golf?

In 1962, the power-hitting Pennsylvanian who makes miracle finishes seem almost routine: set a money-winning record of more than $80,000, breaking his own mark; won two of the world's four major championships, the Masters and the British Open, and lost a third- in a playoff; established the best performance rating of all PGA players; led in the rating system for the Ryder Cup team and Vardon Trophy; and was named Golfer of the Year for the second time in three years.

Yet in some quarters he's being talked of in the past tense as the dominant figure in the sport. The reason: The spectacular play of burly Jack Nicklaus in his rookie season as a professional. Including a blowout victories over Palmer in the playoff for the U.S. Open and in the so-called World Series of Golf, where Palmer, Nicklaus and Gary Player went head-to-head for the $50,000 first prie.

There's a case to be made for the broad-shouldered, broadbeamed youngster from Columbus, Ohio. Despite his tender age of 22, Nicklaus was a tournament-tested player long before his sudden decision to become a professional a year ago. Twice he came within an eyelash of winning the U.S. Open as an amateur.

N.H.L. Leaders

BY THE CANADIAN PRESS

Standings: Chicago, won 12, lost 7, tied 6, points 30

Points: McDonald, Chicago and Nikita, Chicago, 25

Goals: Mahovlich, Toronto, 14

Assists: Mikita, Chicago, 17

Shutouts: Hall, Chicago and Sawchuk, Detroit 3

Penalties: Young, Detroit, 79

City Hockey League

By GARY ALEXANDER
Staff Sportswriter.

Trudeau Motors took over first place and the Pepsi's moved into a tie for the runner-up spot as the result of action in the City Hockey League doubleheader last night.

Trudeau, with a fine performance from Gary Goyer, Doug "Nobber" Day and Don "Turk" Barclay, dumped Welbanks Motors 6-1, while Pepsi's sent Joyce-Rollins Combines down to another defeat, by a 5-3 score.

As usual near the Christmas holiday season the crowd was small, just under 200, but the calibre of hockey was still tops. There hasn't been a bad game in the league to date and due to this fact loop officials are looking for a big jump in attendance following the holiday slump.

Pepsi's 5 — Joyce-Rollins 3

A 3-1 spread in the second period made the difference in the first game as the clubs divided a pair of goals in the opening beat and another pair in the final twenty minutes.

The Pepsi's with tied them with Welbanks for second place, two points behind Trudeau, and left the Combines in the loop cellar.

A pair of goals one minute and five seconds apart midway through the second period proved the turning point for the Pepsi's. George Jacklin was the marksman on both goals, assisted by linemates "Weiner" Waite and John Trendell.

These goals opened up a 4-2 lead for the Pepsi's. Earlier Joyce-Rollins had led 1-0 and later they cut the margin to 4-3.

The Jacklin-Waite-Trendell line was a big one for the winners Jacklin added an assist to his two goals while Trendell had one goal and two helpers and Waite picked up three assists. "Shaker" Baker scored Pepsi's first goal, aided by Doug Murray, while Mavety of the Combines was in the penalty box. Pat Maracle clicked on a solo effort to wrap up the win late in the final period.

Ron Hull scored his first two goals of the campaign for the Combines while Duke Doran bagged the other. Rob Ethier and Jackie Elliott, with one each, and playing-coach Bob Taylor, with two, drew the assists.

Doran deflected in Ethiers blueline shot to open the scoring while Hull sank Elliott's rebound to tie it 2-2. Hull's second marker came with the winners playing a man short in the third but Maracle soon regained the two-goal margin.

The winners drew nine of the 12 penalties handed out by referee Bill Hurst and Jean-Paul Lamirande. Dave Jones took a misconduct and a game misconduct and Howard Skelly a misconduct late in the third period.

Pepsi's: Carr, Murray, Baker, Trendell, D. Jones, Waite, Maracle, Moreau, Cornell, Brooks, J. Hughes, McGuire Jacklin, Skelly, F. Green.

Joyce-Rollins: B. Green, Taylor, R. Hull, Doran, Bryant, Sob Ethier, Sheridan, Elliott, Moreland, Mavety, Rutherford, Reeve, Carmichael, D. Hull, St. Louis.

FIRST PERIOD

Joyce-Rollins: Doran (Ethier) 9.45

Pepsi's: Baker (Murray) 18.38

Penalty - Mavety.

SECOND PERIOD

Pepsi's: Trendell (Waite, Jacklin) 3.13

Joyce-Rollins: R. Hull (Elliott, Taylor) 4.58

Pepsi's: Jacklin (Waite, Trendell) 11.15

Pepsi's: Jacklin (Waite, Trendell) 12.20

Penalties: Jones, Carmichael.

THIRD PERIOD

Joyce-Rollins: R. Hull (Taylor) 14.22

Pepsi's: Maracle (Penalties: Skelly, D. Hull, Jones (minor, misconduct, game misconduct), F. Green, Skelly (minor misconduct).

TRUDEAUS 6—WELBANKS 1

Trudeaus ran their unbeaten streak to five games with a good all-around performance, led by Barclay, Goyer and Day.

Barclay played an outstanding game in the winners' nets, robbing the losers of at least four sure goals while his mates potted markers at a two-period pace. The "Turk" lost his shutout when Siu Muirhead beat him with a good shot at 11.56 of the third period. Trudeau led 6-0 by that time.

Gary Goyer participated in all six of his club's scoring plays. He scored two goals himself and set up team mates for the other four.

Doug "Nobber" Day bagged the three-goal "hat-trick" in his first game of the season. Defenceman Jerry Mann picked up a goal and an assist while "Pug" Keilar drew three assists.

Bobby Green, who was loaned to Joyce-Rollins for the first game, also played well but was no match for Barclay at his best.

Mann's blueline shot caught a corner for the game's first goal while Goyer stickhandled through three Welbanks players to make it 2-0. Goyer deflected Mann's shot through a maze of players and set Day up for his first goal in the second beat. Goyer was the play-maker

(Continued on Page 20)

—The Sports Calendar

HOCKEY

Tonight — OHA Junior: Belleville at Gananoque; Cobourg at Picton, 8.30 p.m.

Tonight — Pr. Ed. North Shore League: Hibbard-Callow vs Rossmore 8.15; Beich's vs SACO, 9.45 p.m.

Friday — OHA Jr. "B": Kingston Frontenacs vs Belleville Memorial Arena, 9.00 p.m.

Friday — Lakeshore League: Uxbridge at RCAF Globetrotters.

Sunday — OHA Junior: Napanee at Trenton, 3.30 p.m.

MINOR HOCKEY

Saturday — Peewee: Maple Leafs vs Bruins, 6.30; Macs vs Canadiens, 7.30; Browns vs Red Wings, 8.30; Quinte vs Rangers, 9.30; Barons vs Black Hawks, 10.30 a.m.

Saturday — Bantam: Flyers vs Red Wings, 11.30 a.m.; Maple Leafs vs Black Hawks, 12.30; Bruins vs Barons, 1.30; Canadiens vs Browns, 2.30 p.m.

Sunday — Juvenile: Aces vs Comets, 5.00; Hornets vs Tigers, 6.00 p.m.

BADMINTON

Every Wednesday, at nine o'clock, every Friday and Saturday, at eight o'clock, at the Belleville Armouries.

Indian-Giver This is in the nature of a warning. If you decide to buy Bon Soir pyjamas for your husband this Christmas, you may like them so much you'll want to wear them yourself. They're made in Sanforized wash 'n wear cotton broadcloth, with contrast piping for good looks. We have a solution. Instead of buying one pair for $4.79 . . . why don't you buy two pairs for $9.50?

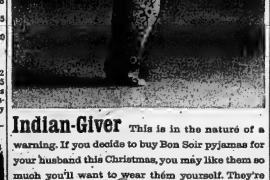

TIP TOP TAILORS

Tip Top Tailors will suit you perfectly—or your money back. Gifts can be exchanged at any Tip Top store.

24 TIP TOP STORES TO SERVE YOU IN TORONTO AT THE 4 CORNERS WO 2-2612

SAVE MONEY! *Enjoy* HEAT APLENTY with **'blue coal'**
"THE WORLD'S FINEST ANTHRACITE"
PHONE YOUR ORDER TODAY
HARRY SMITH
ICE & FUEL
152 Pinnacle St. WO 8-5477

WHITES HARDWARE . . .
most wonderful FOR THE
GIFTS WHOLE
ever! FAMILY!
"ONE STOP GIFT SUPPLY"
CORONET STAINLESS STEEL — WINE SETS
CHINA — SMALL ELECTRICAL APPLIANCES
TV Tables — Sport Goods — Hand Tools
Electric Clocks — Electric Drills
Corningware — Rubbermaid
WHITES HARDWARE 230 FRONT ST.

THE PRICE IS RIGHT AT CANADIAN TIRE

HERE'S THE BATTERY YOU'LL WISH YOU HAD —WHEN WINTER STOPS YOU COLD!

NEW! Mor-Power DUAL-DUTY
Combined "Hi-Capacity" to spin zero cold engine faster and longer; plus "Hi-Wafer" feature that protects the plates that produce the power, when you forget to add water. Also the positive advantages of Power-Sealed Dry Charge that guarantees battery freshness.

6-VOLTS — Fits Chev., 1948-54; Dodge, 1952-53 (except); Plymouth 1939-53 (except); 1948-54 (38-plate series) and many others.

DRY CHARGE	YOUR DISCOUNT PRICE—AFTER TRADE
15.45 Dry Charge	13.95 Wet Type

12-VOLTS — Fits Chev., 1935-53; Chrysler-Imperial, 1950-53 (except); Packard, (most) 1950-53 and many other late models.

DRY CHARGE	YOUR DISCOUNT PRICE—AFTER TRADE
19.45 Dry Charge	17.95 Wet Type

SIMILAR SAVINGS ON OTHER CARS, INCLUDING IMPORTS
INSTALLATION INCLUDED on above Dry Charge Batteries. Deduct 50c if installation not required. WET TYPE—do not require installation.

VALUE! KEYSTONE BATTERY
Factory fresh, budget-priced battery for lowest cost starting and lighting power . . . available only at Canadian Tire.

6-VOLTS 32 Plates. Fits Chev., 1948-54; Dodge, 1952-53 (most); Plymouth 1939-53; Pontiac, 1950-54 (32-34 plates) and many others. YOUR DISCOUNT PRICE—WITH TRADE-IN

DRY CHARGE 15-Months Guarantee	WET TYPE 12-Months Guarantee
7.95	6.45

12-VOLTS—For Newer Cars
42 Plates. Fits most late-model Chevrolet, Pontiac, Chrysler products, Studebaker and many other makes. YOUR DISCOUNT PRICE—WITH TRADE-IN

DRY CHARGE	WET TYPE
11.95	10.45
13.45 DRY CHARGE	11.95 WET TYPE

FITS FORD PRODUCTS (most) 1956-63 (except compacts). YOUR DISCOUNT PRICE—WITH TRADE-IN

GUARANTEE Dry Charge—18 Months Wet Type—12 Months

Keystone Battery Installation—50c

More GO in SNOW!
—ANOTHER CANADIAN TIRE FIRST—
SUPER-LASTIC COUNTRY GENTLEMAN TWIN-PLY DELUXE NYLON
LEAVE THESE TIRES ON FOR A SURE-FOOTED QUIET RIDE—ALL THE YEAR 'ROUND

This all-new Country Gentleman features a multi-section power tread—bars for hauling through snow, yet it's whisper-quiet for summer driving . . . has deep bite on paved roads, in any weather. Needing new tires come Spring?—get a safety ride—now, and next Summer, too, with a pair of Country Gentleman tires on your rear wheels. Install—That's all—no manual changeover.

12.95 670/15 710/15 14.95 760/14 Tubeless

NO TRADE? NO PROBLEM! Bring in any tire size or type and PAY YOU CASH up to $3 towards any unused value.

FREE 24 months ROAD HAZARD INSURANCE-GUARANTEE

Brand New SNOW TIRES 8.95 No Trade Needed

REMEMBER!!
- Use Your Credit
- No Interest on 30 day accounts or up to 12 months to pay on our budget plan.
- NO MONEY DOWN — Nothing to pay until 1963
JUST SAY CHARGE IT
STORE HOURS:
Daily 8.30 a.m. to 6 p.m.; Friday night until 9 p.m.
Service Dept. & Parts Open Thurs. & Friday Nys. till 8.00 p.m.

5% CASH DISCOUNT COUPONS

Associate Store CANADIAN TIRE CORP'N
Save Safely
CANADIAN TIRE ASSOCIATE STORE
COR. COLEMAN and HARRIET STREETS
DON HILL LIMITED DIAL WO 8-6701

Lightfoots Bow to Wilsons

Trenton Wilsons increased their lead at the top of the Bay of Quinte Basketball Association last night by whipping the tail-end Belleville Lightfoots 95-43.

The Wilsons jumped into a 48-19 lead at half time against a shorthanded Lightfoot squad and kept up the hot scoring pace in the second half. The losers had only five players to start the game and added one more in the second half.

Big Bob Moore regained the league scoring lead from Batchelor, of Belleville Crawfords, with a 29-point performance for Trenton.

Every player in the winners' 11-man lineup shared in the scoring. Warren Whitley collecting 18 points, Bob Burleigh 11 and John Nikifork 10.

Don Smith paced the Lightfoots once again with 19 points, followed by Gary Duggan with eight and Mike Carwell, who only played one second half with seven.

BELLEVILLE LIGHTFOOTS (43): G. Duggan 8, T. Ewing 5, D. Smith 19, B. Marner 5, D. Bonisteel 2, M. Carwell 7.

TRENTON WILSONS (95): B. Moore 29, B. Burleigh 11, C. Batchelor 7, W. Whitley 18, M. Jeffery 4, G. Bambers 5, M. Eagen 2, J. Nikifork 10, J. Theriault 9, P. Newsome 4, G. Whitley 2.

Trudeaus

(Continued From Page 19)

again when Day struck for two quick goals mid-way through the third period.

After Muirhead ruined Barclay's shutout, "Turk" beat MacDonald in alone twice before Muirhead had him beaten again only to bounce the disc off a post.

Only six minor penalties were called in the game, five to Trudeaus.

TRUDEAUS: Barclay, Gelsthorpe, Flatt, Fox, Keller, Petrie, B. Hughes, Allen, Jr. Day, V. Goyer, Mann, G. Goyer, G. Goyer, G. Graham, D. Day.

WELBANKS: B. Green, Reid, Zakos, Moody, Cousins, Crawford, Rocky Athier, Lee, Richards, Muirhead, T. Hurst, Vestbrook, MacDonald, J. Lucas, Ruffett.

Referees—J. P. Lamirande and Bill Hurst.

FIRST PERIOD

1 Trudeaus—Mann (G. Goyer, Keller) 11.41
2 Trudeaus—G. Goyer (Penalties: Gilman, Mann. 19.17

SECOND PERIOD

3 Trudeaus—G. Goyer (Isaac) 8.52
4 Trudeaus—D. Day (G. Goyer, Keller) 14.33
Penalties: none.

THIRD PERIOD

5 Trudeaus—D. Day (G. Keller) 10.40
6 Trudeaus—D. Day (G. Goyer) 11.24
7 Welbanks—Muirhead 11.56
Penalties: T. Hurst, Keller, Gelsthorpe, Barclay.

Yankees Sell Richmond

NEW YORK (AP)—New York Yankees have sold their Richmond Virginians club in the International League to Romeo J. Champagne, a grocery chain operator and banker in Rochester, N.H. An announcement Wednesday said the team definitely will stay in Richmond in 1963.

SENATORS MAKE TRADE

WASHINGTON (AP)—Washington Senators acquired infielder Marv Breeding, outfielder Barry Shetrone and pitcher Art Quirk from Baltimore Wednesday in a swap for pitcher Pete Burnside and infielder Bob Johnson. This raises to 10 the number of new players acquired by the Senators in the last week.

NEW & USED
SKATES
HOCKEY & FIGURE
Hockey Equipment
at
STEPHEN
LICENCE
LTD.
239 Front St. WO 8-3353

N.H.L. League Leaders

By THE CANADIAN PRESS

Ab McDonald of Chicago moved into a first - place tie in the National Hockey League's individual scoring race Wednesday night.

He scored twice and set up another as Chicago edged Boston 5-4, bringing his total to 12 goals and 13 assists for 25 points. Teammate Stan Mikita picked up an assist for the same total on eight goals and 17 assists.

Bernie Geoffrion scored Montreal Canadiens' goal in their 2-1 loss to Toronto and stayed in a third - place tie with 23 points on 11 goals and 12 assists. New York's Andy Bathgate, held scoreless Wednesday night, has the same total on eight goals and 15 assists.

Alex Delvecchio of Detroit, who hasn't tallied in his last three games, holds down fifth place with 22 points on six goals and 16 assists.

Frank Mahovlich added a goal to his league - leading total and is sixth with 21 points on 14 goals and 7 assists. Gordie Howe of Detroit and Bobby Hull of Chicago both picked up an assist and are tied for seventh slot with 20 points.

The leaders:

	G	A	Pts.
McDonald, Chicago	12	13	25
Mikita, Chicago	8	17	25
Geoffrion, Montreal	11	12	23
Bathgate, New York	8	15	23
Delvecchio, Detroit	6	16	22
Mahovlich, Toronto	14	7	21
Howe, Detroit	11	9	20
Hull, Chicago	8	12	20

Johnson On Trail

Jim Taylor Takes NFL Lead

Fog Stops 'Glesgie' Spectacle

GLASGOW, Scotland (AP)—Fog clamped down on this city Wednesday night and forced postponement of Glasgow's spectacle of the season—the European Cup-Winners' Cup clash between Glasgow Rangers and Tottenham Hotspur of England.

Hundreds of Tottenham fans had left fog-shrouded England by train, hoping to reach Glasgow in time for the kickoff.

The train had still not arrived when referee M. Bois of France decided to call off the game. It was believed to be somewhere in southern Scotland.

Bois delayed his decision until 40 minutes before the scheduled kickoff. Then he walked across Ibrox Stadium and found he couldn't see from one side of the field to the other.

The clubs agreed to play the match next Tuesday.

It is the second leg of a second-round series. Tottenham won the first leg in London 5-2.

NEW YORK (AP)—Time is running out for John Henry Johnson in his bid to overtake Green Bay's Jim Taylor for the National Football League's individual rushing crown, but the big Pittsburgh fullback has not given up trying.

Johnson gained 96 yards against St. Louis Sunday to gain some ground but Taylor still leads with two weeks to go, 1,239 yards to Johnson's 1,016.

Although held to only 61 yards, Taylor rushed for two touchdowns against Los Angeles and took over the scoring lead with 102 points, based on 17 touchdowns. He was tied with Jimmy Brown of Cleveland last week at 90 points each.

Don Chandler, kicking specialist of the New York Giants, booted four field goals and added two extra points to sweep past Brown into second place with 94 points.

Bart Starr, Green Bay quarterback, ousted Eddie LeBaron as the passing leader with a brilliant aerial display against the Rams. Starr completed 15 of 29 passes to move into first place with 152 completions in 225 attempts, good for 2,193 yards and a 67.7 average.

Washington's Bobby Mitchell retained his leadership in pass receiving. He caught eight passes against Pittsburgh to boost his total to 61 receptions for 1,187 yards.

Pacer Sells For Record $130,000

LEXINGTON, Ky. (AP) — Palaver, seven-year-old stallion by Tar Heel-Pretty Hanover, sold for a world record price of $130,000 Wednesday at the closing session of the fall standardbred horse sales at Tattersalls.

Painter was purchased from the consignment of Hunter Hill Farm, Cambridge City, Ind., by Ed and Leo McNamara of Two Gaits Farm, Carmel, Ind.

The stallion won more than $53,000 as a two-year-old but was forced into premature retirement when he broke a bone in his foot.

The previous high price paid at auction for a harness horse was the $125,000 shelled out on separate occasions in the 1950s for Tar Heel and Solicitor.

Not Including 19th Hole!

NEW YORK (AP) — If a sport's strength and popularity depends on the people at the top, then golf today has muscles it hasn't even used.

By the end of the year, more than 90,000,000 rounds will have been played in the United States alone by 6,000,000 devotees of the world's fastest-growing game.

They will have invested more than $1,000,000,000 in buying 8,000,000 golf clubs, 7,000,000 golf balls, 700,00 golf bags, countless golf gloves and millions of golf tees. All this, not to mention beltless slacks from fuchsia to olive, stylish Bermudas, caps, visor, custom - made spiked shoes, sweaters, shirts, rain jackets, umbrellas, aluminum hand carts, electric carts, tee holders, sticky grip, indoor driving mats and nets, putting aids and harnesses for flying elbows.

Professional golf planners, who spent long, frustrating years trying to lure the American sports fan to the golf gallery, are talking of imposing limitations on the number of admissions. In the idea stage is a suggestion that special courses be built for the golfing millions, complete with arena-like seating around the greens, and possibly even monorail transportation along the fairways.

Score Nine in Third

Bulldogs Rout Rams 13-2

By THE CANADIAN PRESS

Sarnia Rams might be excused for launching a campaign for 30-minute games in the Ontario Hockey Association Senior A group.

One of the biggest problems facing the Rams, winless in 18 games this season, is a lack of staying power.

The team's last two efforts, in a home-and-home series with the league-leading Windsor Bulldogs, provide a good illustration. The Rams bowed 13-8 in Sarnia Tuesday and 13-2 in Windsor Wednesday night, yet were solidly in contention midway through the second period in each case.

The score was just 3-1 for Windsor going into the third period of the first game and was only 3-2 for the Bulldogs at the seven-minute mark in the second frame Wednesday night.

A "kid's night" crowd of nearly 3,000 watched the Bulldogs score nine times in the third period Wednesday night as every player on the Windsor team except goalie Monty Reynolds and left winger Tom Walker figured in the scoring.

MAROONS KEEP PACE

In the league's only other contest the second-place Chatham Maroons kept pace with the Bulldogs, scoring a 7-5 win over the third-place Woodstock Athletics in Chatham.

At Windsor, Irwin Cross led the Bulldogs with three goals. Lou Bendo and Jack Costello scored two apiece with Bob Brown, Walter Pawlyshyn, Derek Holmes, Jerry Servise, Jean Marc Asselin and Real Chevrefils getting the others. Bruce Jones and acting coach Don Savage scored for Sarnia.

The Bulldogs poured 52 shots at Rams goalie Ron Urry while Reynolds was being called upon only 18 times.

The Maroons' win, their fifth in a row, was produced by a five-goal outburst in the third period.

Stamps Name Eagle Day Club MVP

WINNIPEG (CP) — Quarterback Eagle Day of Calgary Stampeders was named most valuable player to his team in the Western Football Conference in 1962 and won the Jeff Nicklin Memorial Trophy.

The award, with the exception of 1955, had been the sole custody of Jackie Parker of Edmonton Eskimos since 1954.

It is presented in honor of Jeff Nicklin, former Blue Bomber star who was killed in action during the Second World War.

PACKED SUBWAY

Special guards in Tokyo subway stations have the job of shoving passengers into the packed cars.

Rugby Team Finally Wins One

LLANELLY, Wales (Reuters) Canada's touring rugby team gained its first victory in 15 matches Wednesday night, beating Western Districts of Wales 8-3.

The victory brought the Canadians' record for their British tour to one victory, one tie and 13 defeats. They have scored 81 points and allowed 278.

They play their final match of the tour Saturday against a combined British services team at Blackheath.

After a fairly evenly contested opening half, which saw one penalty goal apiece, the Canadians gradually got the upper hand.

Dave Ure and Bill Granleese won them the advantage in the lines - out from which they launched several dangerous attacks, but the passing at halfback and threequarter was generally hasty timed, and chances after chance was thrown away.

Left wing John Newton made the best movement of the game when, 10 minutes from the end, he collected an intended clearance on the Welsh 25-yard line and raced through a spread-eagled defence to try between the goalposts. Barry Burnham, who kicked the first-half penalty goal, converted.

Mackell Out Two Months

LOS ANGELES (CP)—Centre Fleming Mackell of Los Angeles Blades has suffered a torn knee cartilage likely to keep him out of Western Hockey League action for at least two months.

The 33-year-old former Boston Bruin hurt his knee last Thursday in a game against San Francisco Seals. The team awaits an x-ray report, but a doctor has recommended surgery and it is feared Mackell could miss the entire season.

National League

Cubs' Hubbs Top Rookie

BOSTON (AP)—Ken Hubbs of Chicago Cubs, slick-fielding second baseman who set two major league records last season, was named Wednesday as National League Rookie of the Year.

Hubbs, 20, gathered 19 of the 20 votes cast in the poll conducted by the Baseball Writers Association of America. Donn Clendenon of Pittsburgh Pirates attracted the remaining ballot.

Hubbs had only one year in professional baseball before joining the Cubs this year. He played in 160 games and batted .260. He played 78 consecutive games without an error, erasing the major league record of 72 set by Bobby Doerr of Boston Red Sox in 1948.

His 418 chances accepted without a bobble was four better than Doerr's 1948 record.

Five Years Fine Given 'Bribers'

RALEIGH, N.C. (AP)—Prison terms of five years each and fines totalling $30,000 were handed out Wednesday to two men convicted of bribing players to shave points in college basketball games.

Superior Court Judge Heman Clark ordered the prison terms for Dave Goldberg, 46, and Steve Lakmetzias, 36, both of St. Louis, Mo. They were released under bond pending an appeal. Goldberg under $50,000 and Lekmetros under $25,000.

Goldberg was found guilty of 18 counts and Lekmetros of 14 counts of bribery or conspiring to bribe North Carolina State College players in eight basketball games played between December, 1959, and January, 1961.

Judge Clark sentenced the two men to five years each on two of the counts, the terms to run concurrently. Then he gave Goldberg two years for each of the remaining 16 counts and suspended these sentences on payment of a $21,000 fine.

Lekmetros was given three years on each of his remaining 12 counts, suspended on payment of a $9,000 fine. Each was directed to pay one-half the court costs.

The jury's verdict Tuesday ended a 10-day trial during which five other men, who have pleaded either guilty or nolo contendere (no contest) to fixing charges, testified for the state. These five, scheduled to be sentenced today, are Aaron Wagman, Joseph Greene, Paul Walker, Michael Siegel and Louis Barshak, all of New York.

N.H.L. Stars

By THE CANADIAN PRESS

Alvin (Ab) McDonald, Chicago's much - improved left-winger, who scored twice in Black Hawks' 5-4 victory over Boston Wednesday night to move into a first-place tie in the National Hockey League individual scoring race.

Ron Stewart, Maple Leaf centre, who scored the winning goal in Toronto's hard-fought 2-1 victory over Montreal Canadiens.

Norm Ullman, Detroit's veteran centre who set up two goals and scored the tieing goal with just more than a minute to go in Red Wings 3-3 tie with New York.

AWAIT ANNOUNCEMENT

OTTAWA (CP)—The Citizen says the Ottawa football club is expected to name Red O'Quinn, former pass-catching great with Montreal Alouettes, its new general manager today. He would succeed George Terlep, who has one year to go on a $15,000-a-year contract.

HIRAM WALKER'S GOLD CREST
Superb Canadian Rye Whisky distilled especially for the connoisseur by Hiram Walker & Sons Limited Walkerville Canada
ESTD 1858
25 OZ.
ENJOY THE LIGHTER WHISKY!

DOMINION TIRE STORES LIMITED

NEW LOW LOW PRICES!

JOIN THE PARADE TO THE BIG PRE-CHRISTMAS SALE . . . . . .
No Payments Till Jan. '63

Snow Tires
A Pair
DOMINION ROYAL Winterides
with FREE WHEEL
750-14 49.95 Each
FREE MOUNTING - NO EXTRAS

SAVE! 30% New Take-Off Tires

Size	Reg.	Now
750-14	26.95	19.00
700-14	24.50	17.00

SAVE! $8.95 Front End Alignment & Wheel Balance
FREE Road Hazard Guarantee

No Payments till Jan. '63
Open An Account Today

HURRY HURRY SPECIAL
ELECTROHOME RECORD PLAYERS 64.14
Stereo - Automatic
Reg. 79.95 Sale Price . . . . . .

DOMINION TIRE STORES LIMITED
14 BRIDGE ST. WEST WO 8-5575

TOTAL REFUND

WIN YOUR PURCHASE!

MULTI-SPEED **LAUNDROMAT-DRYER PAIR**

FREE
$29.95 ELECTRIC BLANKET WITH EACH DRYER

LAUNDROMAT HAS—
- 4 WASH CYCLES
- AUTOMATIC LINT EJECTOR
- WATER LEVEL CONTROLS
- HANDY LOADING DOOR
- FLUSH-TO-WALL INSTALLATION
- USES LESS HOT WATER THAN THE AVERAGE

DRYER HAS 3 TEMPERATURE SELECTIONS WITH AUTOMATIC TIME SELECTOR

BOTH FOR ONLY **$399**

T.R. DAYS means Total Refund Days and Total Refund means just what it says. You will be REFUNDED THE TOTAL PRICE OF YOUR PURCHASE AT DAVID'S. Every customer making a purchase at David's Thursday, Friday and Saturday is eligible to receive the TOTAL PRICE OF HIS PURCHASE REFUNDED, whether it be $5.00 or $5,000. Simply make a purchase and your name is entered, our store manager will make the draw for the winning customer on Saturday at 6 p.m. The winner's name and photo will be published next week.

YOUNG MARRIEDS AND HOMEMAKERS TAKE NOTICE! It is possible throughout this unique event to furnish your entire home free! EVERYONE IS A WINNER! If you don't win the TOTAL REFUND you still have the advantage of Tremendous Savings ranging from 20% to 75% on whatever you buy this weekend at David's.

Last week's Total Refund Winner, Mrs. Gordon Miller, 324 Purrett Drive, who won this double Dresser worth 360.00.

The Ideal Family Gift . . .

CLAIRTONE . . .

The ultimate in Stereophonic enjoyment

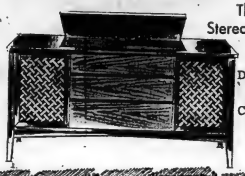

DROP IN FOR A DEMONSTRATION OF THESE SUPERB CLAIRTONE MODELS.

CHRISTMAS CHAIRS

Featuring **SKLAR and KROEHLER!**

FINE RECLINERS
69.00 to 159.00

100% NYLON
SWIVEL ROCKERS
39.95

HIGH BACK NYLON
SWIVEL ROCKERS
Foam Seat Cushion
89.

KROEHLER
PLATFORM ROCKERS
39.00 to 69.00

OTHER
Platform Rockers
From **26.00**

Bedroom Chairs
13.95 to 29.95

HOSTESS CHAIRS
NYLON
9.95 to 14.95

MANY OTHERS TO CHOOSE FROM

"INSTANT ON" TELEVISION

12 MONTHS PARTS & PICTURE TUBE WARRANTY

- "INSTANT ON" PROLONGS LIFE OF ALL TUBES AND COMPONENTS
- TRANSFORMER POWERED CHASSIS DELIVERS 20,000 VOLTS OF PICTURE
- NEW CASCODE TUNER REDUCES INTERFERENCE
- BONDED PICTURE TUBE

A MODEL TO SUIT EVERYONE, PRICED FROM ....

$219 with trade

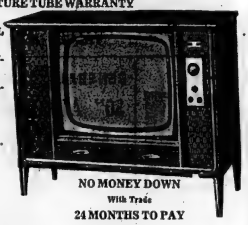

NO MONEY DOWN
With Trade
24 MONTHS TO PAY

TWO SIZES! WESTINGHOUSE RANGES

$199.

YOUR CHOICE of 24 inch or 30 inch AUTOMATIC RANGES

TRADE NOW

SPECIAL
9 x 12
CARPETS with UNDERLAY
6 BEAUTIFUL COLORS
from **54.88**

SPECIAL
CONTINENTAL BED ENSEMBLES
Complete with Smooth Top Mattress and Headboard
only **44.95**

SPECIAL
STEREO CONSOLE WITH RADIO
only **129.00**
WITH 10 FREE L.P. RECORDS

3 ROOM GROUPS

COMPLETE GROUPS WITH LIVING ROOM, BEDROOM AND KITCHEN

GOING FROM **$299**

LAY-AWAY A NEW CHROME SET NOW!

3 pc. sets FROM	18.95
5 pc. sets FROM	49.95
7 pc. sets FROM	69.95
9 pc. sets FROM	89.95

GUARANTEED
75.00 to 101.

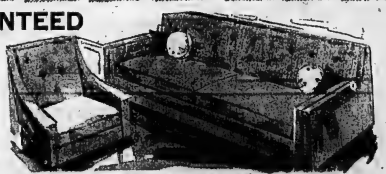

FOR YOUR PRESENT LIVING ROOM SUITE AS TRADE-IN ON DELUXE
KROEHLER AND SKLAR CHESTERFIELDS
Sectionals or Davenports—Dress up your home for the holidays with a beautiful new living room suite

David's

312 FRONT STREET
WO 8-5737 BELLEVILLE

FREE GIFTS — FREE GIFTS — FREE GIFTS — FREE GIFTS — FREE GIFTS — FREE GIFTS — FREE GIFTS — FREE GIFTS — FREE GIFTS

SANTA CLAUS SALE

THIS OFFER GOOD ONLY UNTIL DEC. 15

WITH YOUR CHOICE OF

FREE GIFTS

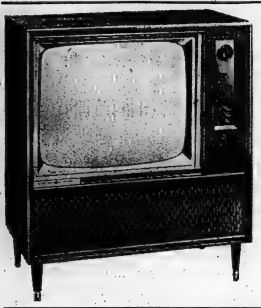

GENERAL ELECTRIC Model 33T22

CONSOLE TV

- Famous "Daylight Blue" picture tube
- Exclusive Glarejector system
- Full, rich, hi-fidelity sound
- Easy to use, up front controls
- Full power transformer
- Set and forget volume control

$259.95 WITH TRADE

FREE!! Toys or China Gifts Of Your Choice TO THE VALUE OF $25.

GENERAL ELECTRIC Model 74W21

AUTOMATIC WASHER

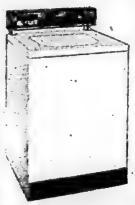

- Extra large, 12-lb. capacity
- Exclusive Filter-Flo washing system
- Fits like a built-in
- Spray and deep activated rinses.

$299.95 WITH TRADE

FREE GIFTS Of toys or china of your choice.

VALUED at $25.

GENERAL ELECTRIC Model 84F11

FILTER-FLO WRINGER WASHER

- Exclusive CGE Filter-Flo washing system
- New perforated clothes guard activator
- End of cycle signals
- Automatic timer
- Detergent dispenser
- Locking castors
- Deluxe safety wringer
- Single lever control

$159.95 With Trade

FREE GIFTS of toys or china of your choice, TO THE VALUE OF $20.

DON'T MISS THIS **SALE**

With your choice of

FREE GIFTS

Of toys or china of your choice

VALUED UP TO ..... $50.

GENERAL ELECTRIC Model 146L21

Refrigerator-Freezer

- Deluxe two-door combination refrigerator-freezer
- 13½ lb. roll-out Zero-Zone freezer
- Roto Cold system
- Automatic defrost refrigerator system
- Two adjustable swing-out shelves
- Swing-out vegetable crisper
- Removable, adjustable door shelves
- Butter keeper — egg racks
- Magnetic safety door
- Straight-line design
- Available in Mix-or-Match colors
- H-64", W-30½", D-28"

$449.95 With Trade

FREE Toys or China Gifts OF YOUR CHOICE TO THE VALUE OF **$50.**

GENERAL ELECTRIC

30" AUTOMATIC RANGE

Model 34J21

- Removable oven door
- Large capacity 25" oven
- High speed calrod surface units
- Automatic oven timer — minute minder
- Focused heat broiler
- Full width storage drawer
- Appliance outlet
- No-fog oven window
- Automatic rotisserie optional
- H-47¾", W-30", D-26⅝"

GENERAL ELECTRIC RANGES

Priced from ..... With Trade $124.95

$229.95 After trade

FREE TOYS OR CHINA GIFTS OF YOUR CHOICE To The Value Of **$25.**

FREE TOYS OR CHINA GIFTS Of your choice to the value of ..... $15.

GENERAL ELECTRIC Model 69A31

AM/FM STEREO CONSOLE

- Fine furniture styling in genuine walnut veneer ...
- 4 speaker performance
- 16 watts music power
- Garrard "Auto-Slim" record changer
- Specially designed tone arm
- External pilot light
- Dual sapphire styrus
- H-28⅞", W-38½", D-15½"
- (Facility for addition of FM Multiplex adapter)

SPECIAL . . . **$269.95**

CHOWN LIMITED

ENGLISH CHINA GIFTS

HARDWARE Est. 1845

BELLEVILLE PLAZA PHONE WO 8-6777

SPORTING GOODS ELECTRICAL SUPPLIES

FREE GIFTS — FREE GIFTS — FREE GIFTS — FREE GIFTS — FREE GIFTS — FREE GIFTS — FREE GIFTS — FREE GIFTS — FREE GIFTS

Despite Criticism

Bruce Kidd Had Pop's OK

By RUSSELL ELMAN

OTTAWA (CP) — J. Roby Kidd, father of Canada's young track star Bruce Kidd, says that rightly or wrongly he encouraged his son's athletic career even though it meant criticism from friends and associates.

However, he would not have lost any sleep if the 19-year-old winner of Canada's first gold medal in Empire Games track competition in a dozen years had developed his talents in other directions.

"If he hadn't found release and opportunity in running, we would have hoped he would have found it some other, way," Mr. Kidd says. "And we would have encouraged him as long as it was reasonably constructive."

Not that the proud parent was not thrilled at his son's capture of the six-mile event at Perth, Australia.

"One always enjoys real achievement, but we have always hoped that Bruce would not have to pay too high a price."

PLENTY OF CHOICES

Mr. Kidd, secretary of the Social Science Research Council of Canada, says his first objective as parent has been to expose his five children to lots of influences — books, theatre, music, art, games.

The youngsters were encouraged to develop and pursue the special interests of their own choosing.

"We never urged Bruce to stop running. Naturally, we did help him to face up to his possible loss—in time and in not being able to do other things."

Mr. Kidd said he had been criticized that he might be letting his son take on too much. There was also the possibility of damage to the youngster's heart and health.

He did not think Bruce had bitten off more than he could chew. The youth had worked out a tight schedule to which he rigidly adhered; he had managed at school to retain his paper route and more recently a part-time job in the news room of Toronto radio station CFRB. Bruce thought his track career had helped his academic record.

As for the health hazard, there was always a calculated risk when one ventured into the unknown—but Bruce's cam, running at speeds faster than ever recorded by youths in his age group. However, he was receiving good medical attention and if reasonable care, the risk was worth running.

"Being content with mediocrity would be much greater risk," said Mr. Kidd.

Another criticism levelled at the young athlete has been to intervene in his son's decision to turn down a scholarship at Harvard and to study at the University of Toronto where he now is in his second year.

Mr. Kidd's reply was that after bringing the boy up to make decisions, it seemed a silly time to start laying down the parental iron hand.

AT THE PARK — John Wayne stars in the Cinemascope color production "The Comancheros" opening tonight at the Park Theatre. On the same program "The 300 Spartans" in Cinemascope and color. Shows start at 7.10. "Comancheros" at 7.40 and "300 Spartans" at 9.40. p.m.

CJBQ Program Highlights

THURSDAY

5.50—What's Going On — News of social events, entertainment guide and the month's calendar.
10.30—Christian Frontiers — Portrait of a Moderator. A documentary of the Rt. Rev. J. R. Mutchmor.

FRIDAY

9.30—Music and Conversation — Jack Moshier and The Skiffle Skiffle program mostly for the ladies.
9.35—Trans Canada Matinee — With Pat Patterson.
7.30—Evening Showcase — The music of the great composers.
10.00—National News — From the CBC Newsroom with the latest from the news centres of the world.

Marlboros Versus OHA

Who Turned Who Down?

TORONTO (CP)—The Ontario Hockey Association's Metro Junior A group headed a sigh of relief Wednesday night—thanks to Toronto Marlboros.

The Marlboros have turned down an offer by the OHA provincial group to play an interlocking schedule with provincial teams for the balance of the season.

In a written statement read at Wednesday night's metro meeting, Marlboro said they wouldn't consider the offer unless the provincial group was willing to include the other Metro teams.

Marlboros are the class of the young Metro group and were members of the provincial group before the Metro circuit was formed two years ago.

The Metro league has not been drawing well at the gate. Metro officials wanted to see both groups play a full interlocking schedule but the provincial league turned it down.

The loss of Marlboros would have hit the Metro group hard and some went as far as to say it would mean the end of it.

OFFER AID

But Toronto Maple Leafs of the National League, who started the Metro circuit, said they will give financial assistance to any Metro team not affiliated with another NHL club again next season.

Also, a motion made by Marlboros was passed which will result in all Metro teams cutting their rosters to 16 players by Dec. 15.

Players cut will be posted and will be subject to a draft with the bottom team in the league first chance at their services.

"The panic is over," said Metro president Pete Topping. "I'm certain everyone in the league is satisfied."

Movie Column

Cliff Robertson Purchases Play He Starred in on TV

By BOB THOMAS

HOLLYWOOD (AP) — Notes and comment on the Hollywood scene —

That's does an actor do after he has played the president of the United States? That's the issue facing Cliff Robertson, now finished with portraying young JFK in PT 109.

He may just hire himself for his own production of The Two Worlds of Charlie Gordon, which he performed on television. It's an imaginative yarn about a man of sub-standard intelligence whose I.Q. is raised by an operation. His knowledge opens a whole new world to him — and a romance — but then he slowly reverts to his previous mental status.

"I bought the property because I was tired of having the roles I originated on the stage or television go to other actors," he said. Among the recipients: Dean Martin, Career; Marlon Brando, The Fugitive Kind; Paul Newman, The Hustler; Jack Lemmon, Days of Wine and Roses —

REJECTS ART DEAL

Edward G. Robinson has been approached by two big concerns to collect a large amount of art for sale, as Vincent Price has done for Sears Roebuck. He's not for him, says Robinson. "But I approve of anything that introduces more people to real art . . ."

Dean Martin takes January off for golf, then continues his heavy movie schedule. He goes to Paramount for Every Wednesday Night, the story of a Beverly Hills poker game. "That should come easy to me," says the onetime card-dealer.

After that, Martin's company joins Frank Sinatra's for Robert Hood, a tale of gangsters in the 1930s.

Billy Wilder is currently Hollywood's most noted letter writer after his blast to Darryl Zanuck ("The sooner the bulldozers raze your studio the better it will be for the industry.")

Wilder explains that his words were not inspired by Zanuck's refusal to let Joseph Mankiewicz finish the editing of Cleopatra. The real reason was the Fox president's dismissal of producer - writer Charles Brackett despite a contract. Brackett and Wilder were partners in making such distinguished films as The Lost Weekend and Double Indemnity.

CONDITION UNCHANGED

LOS ANGELES (CP) — The condition of stricken Argentine heavyweight Alejandro Lavorante remained unchanged Wednesday. He has been unconscious since being knocked out by Johnny Riggins Sept. 21. Although the six-foot-four boxer has since remained in a coma, doctors say he is apparently able to hear some whispered instructions to move his arms and legs.

All-America Squad

Boasts Fabulous Backfield

NEW YORK (AP)—Fabulous Terry Baker, Jerry Stovall, George Mira and George Saimes, responsible for a combined total offence of more than 9,000 yards this season, comprise the backfield of the 1962 Associated Press all-America football team announced today.

Baker, an honor student in mechanical engineering at Oregon State, was named Heisman Trophy winner as the outstanding player of the year and was the top N.atfield of the 1962 League draft pick.

In all, six members of the all-America were first-round NFL selections, including the versatile Stovall from Louisiana State, ends Pat Richter of Wisconsin and Dave Robinson of Penn State, centre Lee Roy Jordan of Alabama and Purdue tackle Don Brumm.

Mira, the teammate of Mimsas Flis and fullback Saimes from Michigan State are joined by Jerry Stalcup, fierce guard and linebacker from Southern California's national champions, tackle Bob Lilly of Minnesota and guard Johnny Treadwell, heart of unbeaten Texas's defence.

The fast, hard-hitting aggregation was picked on recommendations of the eight regional boards composed of sports writers and broadcasters who took their votes from all games through Dec. 1.

Only one man in collegiate history ever cranked out more career total offence yardage than the late Baker — Sammy Baker, whose 2,276 output this fall gave him 4,980 for his three varsity seasons, quarterback of Drake, now with Edmonton Eskimos of the Canadian Football League, set the mark on 5,903 a dozen years ago.

Que. Cabinet

QUEBEC (CP)—Here is a list of the Quebec cabinet following a reshuffle announced by Premier Lesage:

Jean Lesage, 50, premier, finance minister and federal-provincial affairs;

Bona Arsenault, 59, game and fisheries minister;

Lionel Bertrand, 56, provincial secretary;

Jean Lesage Cliche, 46, lands and forests;

Alcide Courcy, 48, agriculture and colonization;

Gerard Courboyer, 50, transport and communications;

Alphonse Couture, 59, health;

Paul Earl, 68, revenue;

Carter Devlin, 71, minister without portfolio;

Paul Gerin-Lajoie, 42, youth;

Rene Hamel, 52, labor;

Mrs. Claire Kirkland-Casgrain, 39, minister without portfolio;

Emilien Lafrance, 50, family and social welfare;

Georges Lapalme, 55, attorney-general and cultural affairs;

Pierre Laporte, 40, municipal affairs;

Gerard D. Levesque, 36, industry and commerce;

Rene Levesque, 40, natural resources;

Georges Marler, 61, minister without portfolio;

Jean Marchand, leader in the legislative council;

Bernard Pinard, 39, roads;

Rene St. Pierre, 61, public works.

WESTERN HOCKEY

CALGARY (CP) — Calgary Stampeders turned back Seattle Totems 6-2 Wednesday night in Western Hockey League game before 1,915 fans and moved to within two points of third-place Edmonton Flyers in the Northern Division. Seattle leads the Northern Division.

Bob Sabourin, Jack Hendrickson, John Koslancic, Ron Leopold, Fred Hucul and Lou Kokowski shared Calgary's scoring. George Konik and Bill MacFarland scored for Seattle.

TV-Radio Column

Regardless of Their Worth Substitute Shows Rate Low

By CYNTHIA LOWRY

NEW YORK (AP)—Now that the television networks have cancelled six faltering programs in mid-season, it might be interesting to examine—philosophically, mind you—how they propose to plug the scheduling holes that result.

NBC, for instance, will fill the two-hour gap left by two back-to-back departing shows (It's a Man's World and Saints and Sinners) by running middle-aged movies. There's a rumor, too, that these Monday night excursions will be followed by a new Art Linkletter show.

CBS is reviving in longer form an established show, Twilight Zone to fill one gap, and pushing a game show Password, into a late-evening slot presently occupied by Loretta Young.

All it's shuffling some shows —two of them reruns — and handing a resulting open hour back to its local stations and affiliates to program.

Meanwhile, the press handouts of all the networks' packages are loaded with little nuggets about their bold, exciting, stimulating and off-beat programming plans—for next September. They must be a reason all these tantalizing goodies are being carefully preserved on television's top shelf, safely out of sight.

That reason is you, me and the party we're sticking with in the television season, which of the available programs, we patronize by, and sticking with those choices through thick and thin until our habits are disturbed by the summer reruns.

Studies of mid-season replacements over the past television seasons show conclusively that new, substitute programs — no matter how good their quality — have done less well in terms of total audience, than the failures that preceded them.

Recommended tonight:

Cyrano de Bergerac, NBC, special, 9:30-11 EST — Christopher Plummer and Peggy Lange in a Hall of Fame adaptation of the Rostand classic.

Stealers Win First Game In House Loop

The Stealers, led by John McKibbon's 30-point scoring spree, won their first game of the current YMCA Youth Basketball House League yesterday evening at the local "Y", with a 68-36 score over the second-place Globetrotters.

The Stealers led throughout the game, posting a 31-14 advantage over their opponents at the half-way point. The Stealers' Dave Anderson and Jim Hurst supplemented McKibbon's scoring with 14 points each. Top scorers for the losing Globetrotters were Rick Graham with 15 points and Wally Clare with nine counters.

In the second tilt of the evening the Satellites swamped the Celtics, 112-56, matching every point which the Irish garnered with exactly two of their own. Murray Swan led the Satellite scoring effort with 36 points closely followed by Ron Walsh with 33 points.

The Irish were led by Terry McCabe's 33-point string with the nearest scoring assistance coming from Bill Vaughan with eight points. The half-time score was 58-22 in favor of the Satellites.

The evening's results broke up the deadlock which the Stealers had on the basement spot and have them now tied for third place with the Celtics with three points each. The Globetrotters hold onto second place with five points whilst the Satellites remain solidly in first place with 10 points.

The ten top scorers in the league are: Murray Swan (Satellites)—44; Terry McCabe (Celtic)—132; Rick Graham (Globetrotters) — 107; Ron Walsh (Satellites) — 97; Wally Clare (Globetrotters) — 97; John McKibbon (Stealers)—77; Dave Anderson (Stealers)—72; Jack Jury (Globetrotters)—64; and George Pugh (Stealers) and Dave Hurst (Satellites) with 60 each.

Lineup:

First Game: Stealers — Anderson (14), Jim Hurst (14), Schwindt, Dyon (8), John McKibbon (20), McCormick, Ingram (2).

Globetrotters — Jury (6), Clare (9), Graham (15), Ralph McCabe (2), Byron McKibbon (4), Peterson.

Second Game: Satellites — Swan (33), Walsh (33), Tompler (10), Adams, Dave Hurst (11), Mallory (20).

Celtics—Terry McCabe (33), Vaughan (8), Baker, Reddick (3), Dryzdale (6), Coe, Linz (6).

MAKES FINAL TEST

CAPE CANAVERAL, Fla. (AP)—An atlas missile thundering 5,000 miles on a successful flight Wednesday to draw the curtain on a test program which began 25 years ago with a total of 110 of the 153 flights were rated successful, 26 partially successful, 15 failures and two involved in secret military space launchings unreported.

STARS ENTER MEET

TORONTO (CP)—Signing of four veteran European track stars to appear in the Telegram - Maple Leaf Indoor Games Jan. 25 was announced Wednesday. They are miler Michel Jazy, sprinter Jocelyn Delecour and pole-vaulter Mauricio Houvion, all of France, and high-jumper Stig Pettersson of Sweden.

Sports in Brief

SWAP PLAYERS

CALGARY (CP) — Calgary Stampeders have obtained centre Miles Marcotte from Syracuse Chiefs of the Eastern Professional Hockey League. The Western League club sent defenceman Jack Turner to the Chiefs Marcotte, 28, scored 32 goals for Sault Ste. Marie in the EPHL last season. Turner, 22, played with Sudbury of the EPHL in 1961-62.

FOUNTAIN PARK
DRIVE-IN RESTAURANT
181 NORTH FRONT STREET (At Donald)
"Meet Your Friends at the Fountain . . . Where Good Friends Meet to Eat"

FRIDAY SPECIAL
FISH & CHIPS
2 ORDERS FOR 75c
SATURDAY AND SUNDAY SPECIAL
CHICKEN-IN-A-BASKET
89c

THE ROYAL CANADIAN LEGION
BRANCH 99 — BELLEVILLE
Will Present the Motion Picture
"The Great Commandment"
On December 15th
at MOIRA SECONDARY SCHOOL
Continuous Show from 12 p.m. 'til 6.00 p.m.
CURTAIN TIMES — 12 - 2 and 4 P.M.
Tickets donated by Belleville Business Firms
Available Free of Charge by Calling Legion Hall
AT WO 8-9503

All Cinemascope & Color Show!
FIRST BELLEVILLE SHOWING
20th
THE 300 SPARTANS
CINEMASCOPE COLOR by DE LUXE
Richard Egan - Sir Ralph Richardson - Diane Baker
JOHN WAYNE
THE COMANCHEROS
TECHNICOLOR
TONIGHT
SHOW STARTS AT 7.10
"COMANCHEROS" at 7.40; "300 SPARTANS" at 9.40
Park

LAST DAY at BELLE — One of the tense moments in the life of Shirley MacLaine who impersonates a geisha girl to fool her husband, Yves Montand, while Edward G. Robinson stands by in "My Geisha", the new Steve Parker screen production, playing tonight for the last times at the Belle Theatre. Bob Cummings portrays a stellar role in this Paramount Technicolor comedy.

THEATRE FEATURE TIMES

AT THE BELLE — Shirley MacLaine, Yves Montand, Edward G. Robinson and Bob Cummings in "My Geisha", 90th instalment of Paramount Hi-Fashion Theatre. Technicolor. 2.00-7.10-9.20.

AT THE PARK — All Color Show — "The Comancheros" at 7.40 and 1.40 — "The 300 Spartans", Richard Egan, Sir Ralph Richardson, Diane Baker, 9.40.

AT THE PARK — Young lovers in ancient Greece played by Diane Baker and Barry Coe in 20th Century-Fox's "The 300 Spartans" the CinemaScope-DeLuxe Color retelling of the famed Battle of Thermopylae, which opens today at the Park Theatre for a three-day showing. Of the same program is "The Comancheros", starring John Wayne in Color. Show starts at 7.10 p.m. "Comancheros" shown at 7.40, "300 Spartans" at 9.40.

LAST DAY
it's a HIT
BELLE
At Usual Prices
Smoking Loges
THE YEAR'S MOST DELIGHTFUL COMEDY!
in Technicolor
Second Feature
ADDED: COLOR CARTOON
FREE Parking
SHIRLEY MacLAINE YVES MONTAND EDWARD G. ROBINSON BOB CUMMINGS
DAILY: 2.00; 7.00: 9.20

TOMORROW
See it!
-If your nerves can stand it after
PSYCHO!
TO WHOM IT MAY CONCERN... I would appreciate it if you would refrain from screaming so much at my motion picture. Your Window - You Keep fogging up the glass.
ALFRED HITCHCOCK'S
MOTION PICTURE SUSPENSE CLASSIC...
"REAR WINDOW"
A PARAMOUNT PICTURE STARRING
JAMES STEWART
GRACE KELLY • WENDELL COREY
RAYMOND BURR THELMA RITTER
DON'S FIRST SEASON
TECHNICOLOR
Plus 'Top Cat', Color Cartoon
Children 85c Anytime
WO-8 6066
BELLE
2.00 7.00 9.00

GIVE BOOKS OF FAMOUS THEATRE PLAYERS TICKETS FOR CHRISTMAS
FREE BONUS TICKET IN EVERY BOOK!
Now on sale at Huffman's Variety Store, across from the Belle Theatre, Don's Cigar Store, 30 Bridge Street, Belle Theatre Box Office — For Information Dial WO 8-6066.

COMING EVENTS

TURKEYS, TURKEYS, TURKEYS, everything every Friday, Orange Hall, Church Street, 8 p.m. Short, Special prizes. Admission 25c. Next prize \$5 Turkey. D4-tf

CELEBRATE NEW YEARS WITH The Peace Pipe Commodores Orchestra. Club Commodore, Suffer, between Trenton and Belleville. Thomas Tobacco Store, Belleville and Main Street, Trenton. Only limited number tickets available. Phone 965-2343 Belleville. D4-3-tf

ATTEND OPEN HOUSE at HOLY Rosary Catholic Church, 119 Bridge St. Sunday, December 9 between 2.30 and 5.30 p.m. Meet the clergy and staff. What Catholics do in our Church. D6-1

TURKEYS, TURKEYS, TURKEYS. Don't forget Social Evening at Knights of Columbus Hall, sunset Street, Friday, December 7th at 8 p.m. Good prizes. Door prize. D4-2

TRANSPORTATION TO TORONTO. Wednesday, December 12th leaves Hotel Quinte 9.30 a.m. Returning leaves Toronto leaves at 8 p.m. Information WO 3-3307. D6-1

SPECTACULAR PUPPET DISplay continues this week-end at Museum, Monday thru Friday evenings 7 p.m. Special demonstration at 7.30 enjoyed by all. Also open Monday and Sunday afternoon 2 to 5.

SUMMERSIDE SALVATION Army, Station St., Friday, December 7th, 8 p.m. Proceeds Fire work. D6-21

SPECIAL NEWS FOR ALL: Sunday School teachers and Superintendents. Watch page 2 in Friday's paper. D5-21

GOOSE SHOOT, DOUG WARD'S Second Annual Shoot, December 8, 12.30. 32's open shoot. D5-21

TURKEYS — TURKEYS — TURKEYS. Turkey Shoot every Friday at 8 p.m. at 297 Front Street, Belleville. Friday, December 14, 8.30 p.m. Dominion Draw. D5-21

SOCIAL EVENING, KNIGHTS OF Columbus Club Rooms, 390 Front Street, Friday, Dec. 7th at 8 p.m. Special prizes. Free to all. Admission 25c. Everybody welcome.

SOCIAL EVENING, EVERY FRIday, Orange Hall, Church Street, 8 p.m. Special prizes. Door Jackpot. Admission 25c. Next prize \$5 Turkey. Jat-ev-th-f-tf

CHRISTMAS PAGEANT, ONTARIO School for the Deaf, presented by the pupils, in the O.S.D. Auditorium, Monday, December 10, 2.15 p.m. All welcome. Reception at 4 p.m. in the Student Hall. Refreshments in charge of Second Form Pageant. Admission 25c. D5-1-w

WANTED - MALE

EXCELLENT OPPORTUNITY

Large corporation has outstanding sales opening for man with ability. Individual must be local resident of unquestionable ability, ambition, show progress for age. Business or sales background.

For personal interview, telephone Mr. Ferguson at the Tyne Valley Hotel, WO 3-2367 tonight between 6 and 8 p.m.

EXPERIENCED MAN FOR MODern dairy farm. Small herd, modern conveniences available. Box 8, Ontario Intelligencer. D6-21

ONLY AMBITIOUS MEN NEED apply. No seasonal lay-offs. Lots of overtime. Write 36 Poole Crescent, Kingston, Ontario. D6-3-tf

MAJOR OIL COMPANY REQUIRES A COMMISSION SALESMAN FOR BELLEVILLE

Successful applicant will be given liberal guaranteed salary with advantage of making above average income.

Reply, Giving Full Details to BOX 56, ONTARIO INTELLIGENCER D6-21

REQUIRED IMMEDIATELY

1 EXPERIENCED LUBRICATION and SERVICE STATION ATTENDANT

2 EXPERIENCED WASH RACK MEN

Apply Service Manager, ELLIOTT MOTORS BELLEVILLE D1-tf

OPPORTUNITIES FOR WOMEN

SEW AT HOME FOR EXTRA MONEY. Earn average over \$1.00 an hour doing simple home sewing in your spare time. Piece work. Steady. Dept. D.38, Box 7010, Adelaide Post Office, Toronto 1. D5-4-tf

WANTED - FEMALE

WOMAN TO HELP WITH MEALS, dishes and other housework on occasional week-ends and holidays, including Christmas, WO 8-2253 after 5 p.m. D6-21

EXPERIENCED PART - TIME Waitress, Lakeshore Drive Inn, 228 Front Street. D6-21

RELIABLE WOMAN TO CARE for 2 children. Some housekeeping. Live in or out. \$30 monthly. Box 18, Ontario Intelligencer. D5-21

WANTED

SMALL OR MEDIUM SIZE TRIcycle, in good condition. WO 3-1978. D5-21

LARGE TRICYCLE, ELECTRIC train, best value offered for around \$12. WO 7-2627 after six.

GOOD USED 12" WATER PRESsure system. Call WO 7-2187 after six.

GOOD USED CHINA CABINET. WO 3-2047 after 5.

DINING ROOM SUITE, STUDIO couch, chest of drawers. WO 3-6181.

WORK FOR SACK HOE, NEW outfit M.F.226. Contact Cortland Brooks, RR 1, WO 3-2397.

WANTED PIANOS IN EXchange on Sonora or Leslie. F. W. Barrett Co WO 8-2321. M252-tf

TEACHERS WANTED

TEACHER FOR 1-ROOM SCHOOL, Dunbar, to commence January 2, 1963. Apply in writing to Hugh Gray, R.R. 3, Bellamy. D4-4

PRINCE EDWARD COUNTY: North Marysburgh Township School Board requires teacher for rural school, Grades 1 to eight inclusive. Apply, stating salary expected to Secretary-Treasurer, Mrs. Thomas Tobacco Store, Belleville and Main St., Trenton. Only limited number tickets available. Phone 965-2343 Belleville. D4-3-tf

DRESSMAKING

ATTENTION LADIES. Have your wardrobe extensively made over. Dressmaking and Alterations. Mrs. J. Chapman, WO 8-2911. M10-1m

DRESSMAKING AND ALTERations. All work guaranteed. Tel. 8-2868. M21-1m

EMPLOYMENT WANTED

PAINTING AND INTERIOR DECorating. Free estimates. Reasonable rates. WO 8-7341. D5-21

CARPENTRY, PAINTING, OR what you have you! Reasonable rates. Free estimates. WO 8-7160 M7-tfn

REAL ESTATE WANTED

BUYING OR SELLING YOUR home, deal through an experienced salesman. Contact Ken Stevens, WO 3-4283 at 20 McDougall Street. D5-21

ACCOMMODATIONS WANTED

1 OR 3 BEDROOM APARTMENT. West Hill preferred. Phone WO 7-2627. N30-tf

ROOM and BOARD

PRIVATE BEDROOM, BOARD optional. Bus service. WO 8-2411. D6-21

ROOM AND BOARD, IN PRIVATE home. All luxuries. WO 8-2953. D6-21

ROOM AND BOARD FOR GENtleman. Close to shops, churches, bus. WO 8-2411. D6-21

ROOM AND BOARD FOR GENtleman. Close to shops, churches, bus. WO 8-2411. D6-21

ACCOMMODATION WITH BOARD for one lady or gentleman. Private entrance. WO 2-1348. D6-21

PLEASANT, FURNISHED, PRIvate room with breakfast. WO 8-4996. N29-tf

ROOMS

ROOM FOR GENTLEMAN, NEAR shopping centre, no parking lot. Share refrigerator. Phone WO 8-2263 after 5 p.m. D6-21

ROOM FOR GENTLEMAN, NEAR shopping centre, no parking lot. Share refrigerator, WO 8-2263 room. 167 Herchimer. WO 8-2263 N26-tf

TO LET

UPPER, HEATED, PRIVATE 4-room apartment, 2 bedrooms, 3 Cedar St. WO 8-5542. D6-21

UPPER, 3-ROOM APARTMENT, Unheated. Heavy wiring. Phone WO 8-2263 after 5 p.m. D6-21

3-ROOM APARTMENT, PRIVATE entrance. Hot water, \$40 monthly. WO 3-2279 after 5. D5-21

4-ROOM DOWNSTAIRS APARTment, private entrance, bus heating room and kitchenette. WO 8-6165. D5-21

3-ROOM, 311-STOREY HOUSE, Full basement, coal furnace, East Hill. Reasonable. WO 3-2021. D5-21

MODERN, 3-ROOM, FURNISHED, heated apartment, Hot water, bed-sitting room and Kitchen. Hydro. Television. Private entrance. Good parking. Suit two. Very quiet home. Bill Street, Bleecker Ave. WO 2-3590. D6-21

3-BEDROOM BUNGALOW, 188 Mans Street. 4-piece bath, large living room, closet, sun-set, kitchen. Hardwood and tile floors. Gas heating. Paved driveway. Available December 15th. WO 8-2411. D6-21

TRENT ROAD, MIDWAY BEtween Belleville and Trenton. Children welcome. WO 3-7843. D6-21

LARGE, FURNISHED, CENtrally located. Available December 1st. Apply at Victoria and Grey Trust Co. WO 8-6417. N28-tf

3-BEDROOM APARTMENT, Unheated, Close to downtown, \$70 monthly. WO 8-2988. S23-tf

2-BEDROOM APARTMENTS

in newly constructed building. Free TV hook-up. Parking and washing facilities provided.

DUNDAS STREET EAST NEAR SHOPPING PLAZA

WO 2-5817 N13-tf

TWO-ROOM OFFICE SUITES. Front Street. Immediate possession. Apply Victoria and Grey Trust Co. WO 8-6417. N10-tf

SMALL, FURNISHED APARTment, Bridge Street. Share bath. Also bed-sitting room. Phone WO 8-2411 after 5. D6-21

OFFICE SPACE, APPROXImately 800 square feet. Central location, Dundas St. Apply Mr. C. V. Fulton, WO 8-2236, or The Royal Trust Company, Belleville. D5-21 946-5643.

5-ROOM HOUSE, OIL HEATED. Near school. Garage. \$80 monthly. WO 3-7166. D5-21

3-BEDROOM, HEATED, UPPER flat, 3 Cedar St. WO 8-5542. D6-21

2-BEDROOM BUNGALOW, with Garage

\$90.00 MONTHLY

3-BEDROOM APARTMENT North End, Near Schools

\$85.00 MONTHLY

2-BEDROOM LOWER APARTMENT BASEMENT

\$85.00 MONTHLY

CLARK & McLEAN, Brokers call WO 8-6475 or WO 8-3110 D5-21

CLASSIFIED ADVTS.

TO LET

8-ROOM DOWNSTAIRS APARTment, \$90.00 per month. Central. WO 8-7138. D6-21

IN STIRLING, 4-BEDROOM house. Oil furnace, 3-piece bathroom and 2-piece bathroom. Large Lot. Extra Heating. Phone WO 3-2279 after 5 p.m. D5-21

2-BEDROOM DUPLEX, AVAILable December 15. At 130 Burnside Street. Phone WO 8-2411. D6-21

TWO 3-BEDROOM DUPLEX. Heated. Near Schools. Shopping, schools and churches. Available immediately. WO 8-6411. D6-21

APARTMENTS TO RENT

2-bedroom, heated, \$85, a month 1-bedroom, heated, \$50, monthly

Immediate Possession

D. T. STORK REALTOR WO 8-5748 D4-21

TWO 2-ROOM, SELF-CONTAINed, furnished apartments. Heated, hydro, privy entrance. Located village of Roseboro. 5 minutes from city. WO 2-0660 after 6 p.m. D5-21

2-ROOM DOWNSTAIRS APARTment. Bath. Heated. WO 3-7117. D5-21

MODERN 4-ROOM APARTMENT with bath. Hydro. Water. Unheated. Canniffon. WO 8-5344 D5-21

UNHEATED, UNFURNISHED, 3-room apartment. Downtown location. Phone WO 2-2358. D5-21

$15 OR 3 ROOM GROUND FLOOR self contained apt. Stove and refrigerator. Heated. Phone WO 3-6013. D5-21

2-BEDROOM HOUSE. LIVING room, large kitchen. Lots of cupboards. Bath. Heated. Bleecker Ave. Available December 15th. Phone WO 8-2411 after 5. Strachan Street. D1-tf

SELF CONTAINED, HEATED apartment, \$90. Immediate possession. Apply Victoria and Grey Trust Co. WO 8-6944 after 2.30. N30-tf

THREE-BEDROOM UPPER FLAT, \$80 month. WO 8-2411. D4-21

2 HEATED, FURNISHED ROOMS including stove, refrigerator and washroom facilities. Also 3 room downstairs unfurnished apartment with hydro, heated, privy duty wiring. Apply 30 Zan Moira Street. D4-21

FOR SALE

LARGE OIL BURNER, WITH blower. WO 2-7483 after six. D6-21

MEDIUM THUYCLE, 86; CHILD'S ornament, 81; 2 vases, 81; yellow arborite utility table 24 x 14, 4-cup-set 24 x 26 cup, 810; Hawaiian string guitar, 810; 2 pairs men's shoes with pants, 10; 85. WO 2-4679 after 5. D5-21

SKATES, NEW AND USED. Ratchaye, Starr, Acme Canada, Stephen Licence Ltd. 299 Front Street. D5-21

GOOD WORKING 21" TELEvision. Reasonable. Excellent condition. Must sell. WO 3-4287. D6-21

MANUFACTURER'S CLEARANCE. Ladies' Nylon Slips, Size 36, \$1.50 up. High chairs from \$5.95. Car seats from \$5.95. Bassinets from \$5.95. Radio Shack Radio and TV, 170 Front Street. D6-21

TELEVISION, USED, RECONDItioned. Large range Philco models and models. Radio Shack Radio and TV, 170 Front Street. D6-21

CHISHOLM'S (ROSLIN) LTD.

1837 to 1962
125 YEARS OF SERVICE
"From Tree to Finished Product"

BUILDING MATERIALS
REC ROOMS
REMODELLING

COMPETITIVE PRICES
FINANCING
FREE ESTIMATES

ROSLIN - ONT.
PHONE TWEED 190

For All Your Building Needs N30-tf

POTATO SPECIAL OFFER. Grade No. 1, 50-lb. bag \$1 at storage, within Belleville and Trenton limits. \$1.50 per dozen. Fair's 1 mile east of Belleville. N28-1m

WINTERSEAL COMBINATION ALUMINUM STORM-SCREEN WINDOWS COMPLETELY INSTALLED

N36-tf

1 - 3	$20.95	Each
4 - 7	$19.50	Each $75.95
8 - 10	$18.80	Each
11 - 13	$18.50	Each $110.95
7	$18.28	Each
8	$18.13	Each $144.95
9	$17.77	Each
10	$16.90	Each $168.95

Over 10 Windows $16.60 Each

Prices Based On An Up To 100 Unified Inch Window

FREE ESTIMATES
BUDGET TERMS
BEAVER LUMBER CO LTD.
101 CHURCH ST — WO 2-4393
018-ev-tu-th-f-tf

FOR SALE

16-Piece Aluminum Cookware Set $18.95
Electric Oil Opener $9.95
3-Speed Electric Hand Mixer $9.90
Pop-Up Toaster $8.90

JUST SAY..CHARGE IT

CANADIAN TIRE—WO 8-6701

QUINTET 13 OIL FIT FREEDOM. Now this year. Phone WO 2-0240. D6-21

TV REPAIRS. A & E RADIO and TV Service. WO 8-5591. D6-21

MUST BE CLEARED, ALL TYPES of copper and steel fittings, also fittings at Buy-Rite, 399 Front Street. D1-tf

TABLE AND CHAIR SETS, beds, cribs, high-chairs, toy chests, wheel barrows. WO 2-2178 or WO 3-2317. N27-tf

FLOWERS ARRANGED FOR Christmas. Cut flowers, corsages, pot plants. Workentin's Greenhouses. Front Road. WO 3-3011. D6-21

DRESSED, 2-YEAR-OLD STEER beef, 45c for 1/2. WO 8-7079. D6-21

MANUFACTURERS CLEARANCE. Large size pool tables, 50 x 88, complete with 2 cues, balls, rack and brush. Regular \$140. Special \$84.95. Sunset Radio and TV, 170 Front Street. D6-21

BASS PUDDLE 3-PIECE COMBINation. Ideal instrument for someone who likes to entertain himself musically. Will sacrifice. Five full octaves. Phone WO 8-2411, Bavager, 80 Octavia Street. Immediate. D6-21

CHROME KITCHEN TABLE, large arborite top. Apply 42 Charlotte Street. D6-21

DIRECTIONAL SIGNAL SETS

Self Cancelling Type for 6 Volt Cars, from $8.25

Use Your Credit—We Install

CANADIAN TIRE
WO 8-6701

FARMERS!!

NOW IS A GOOD TIME TO INCREASE YOUR DAIRY HERD

For the Best Service to Your Livestock Needs Contact

OSCAR or BOB MERRICK

PHONE STIRLING
EX 5-2318 or EX 5-3614

For Your Convenience Use Your Credit. Take Three Years to Pay

CANADIAN TIRE
WO 8-6701

HI-FI COMBINATION RADIO & LOEWE-OPTA

Beach stove; refrigerator; Continental bed; round Colonial table; 3 Captain chairs; 1 walnut bedroom; 2 bench chairs; 8' bamboo blind; 3 stained boards to make library.

PICTON GR 6-5609
D4-6-7

Linoleum TILE

Regular 12c and 13c

NOW ONLY

8c and 9c

Selection of Colors

SIMPSONS-SEARS
WO 8-5591 — 8-5591
FRONT ST. D6-21

PETS FOR SALE

FOX TERRIER PUPS. WO 3-1017. D6-21

GERMAN SHEPHERD-LABRADOR pups, 8 weeks old. WO 3-2041 D6-21

12" BEAGLE 12"
AT STUD

Lehigh of Bellemorin Fish Creek Breeding 33 Field Champions in 10 generations. We believe to be one of the best bred hunters in Canada.

JACK FALLS
BELLEMORINA KENNELS
RR2 Picton

9 RIDLEY ST. — WO 8-9027

PUPS USUALLY FOR SALE

D6-21

GIVE A GIFT THAT LASTS. Standish Kennels. Registered, Standish Kennel Club announces puppies of prestige for particular people. Quality and size. Also in all colors from show stock. Mrs. Harold Butler, Angus, Ont. N26-1mth

DOBERMAN PINSCHERS, TINY TOY, most companion size and dam, from \$100. Phone WO 8-1440 Harold Butler, Angus, Ont. D6-21

POODLES MAKE PERFECT PETS for Christmas. Phone WO 8-1440 evenings. D6-21

AUTOMOTIVE

1957 BUICK SEDAN, WITH radio, 87 weekly. WO 3-2366. D6-21

'61 AUSTIN 850. NEW CONDItion. 8,000 miles. \$1,095. WO 3-2366. D6-21

'61 CHEVROLET HALF-TON pick-up, fleet, good condition, mechanically excellent. New tires. WO 8-5964. D6-21

'58 VOLKSWAGEN, DELUXE. Very clean, good tires, radio, set offer. WO 8-7883 after 5 p.m. D6-21

1961 CHEVROLET IMPALA 4-door hardtop, V-8, automatic transmission, power steering, custom radio, tinted glass, new tires, fleet glass, back-up lights, clock also studded snow tires. This car is attached in 3-tone Red and White. Only 30,000 miles. Will be sold to last the country. Will accept trade. Phone WO 8-2411 after 5 p.m. Bavager, 80 Octavia Street. Call WO 8-6791 or WO 3-6106. D6-21

'53 HALF-TON G.M.C. WITH box, enclosed. \$200. WO 8-5964. D6-21

BEDFORD WORK-O-BUS. PANEL type, 6-cylinder, 4-speed. \$1,695. West Dundas after 3. D6-21

1959 VOLKSWAGEN SEDAN. Body in need of repairs. Total price \$600. Phone WO 8-2411 or 3-2181. D6-21

1953 DODGE SEDAN, ONE OWNer. Best offer. WO 3-2366. D6-21

AUSTIN A60 WAGON, NEW car warranty. Will trade for older car or best cash offer. WO 3-6148. D6-21

P-PASSENGER MERCURY sedan. Automatic transmission, radio. WO 8-5964. D6-21

1959 VOLKSWAGEN, IN A1 condition. WO 8-5461. D5-21

1957 METEOR SEDAN. \$1,395. '59 Buick LeSabre. Power steering and brakes. Low mileage. Lots of extras. WO 3-2036. D6-tf

'59 PLYMOUTH 3-DOOR HARDtop, V-8, automatic, Seaforest Green. Private. 2 Dunbar. WO 8-2547. D6-21

'60 CHEVROLET, ½-TON PICKup. Wide box, 6-cylinder. 1 owner. Bruce May, 29 Dumsk Street. D6-21

1954 CHEVROLET PANEL truck. Reasonable. WO 8-2411. D5-21

'61 DODGE, 4-DOOR SEDAN. Radio, heater. Can be seen at Ambrose Motors, Trenton. Phone WO 2-2240 after 5 p.m. D6-21

'58 PARISIENNE PONTIAC LOW mileage. New tires. 31 North Front Street. WO 8-2411. D6-21

'60 VOLKSWAGEN DELUXE. Will take small truck. WO 8-6833 after 5 p.m. D6-21

1956 LINCOLN. POWER STEERing and brakes. Good condition WO 2-2280

'57 CHEVROLET DELUXE. Six-cylinder, standard transmission, radio, automatic transmission, 2-tone paint, good tires, good motor and body. Will take older truck. EX 3-6783. D6-21

1959 CHEVROLET PANEL truck. Good condition. \$695. Apply 10 Top Cleaner, 68 Station Street. N16-tf

BEFORE YOU BUY AN IMPORTED OR COMPACT CAR SEE THE 1963 PEUGEOT

BECAUSE THERE IS NO SURTAX ON "THE PEUGEOT" (It Is Absorbed by the Company)

WHEN THE SURTAX IS REPEALED YOU WILL NOT FIND YOURSELF PAYING SEVERAL HUNDRED DOLLARS TOO MUCH.

The Peugeot is known as "ONE OF THE FINEST CARS IN THE WORLD" and is backed by a two-year guarantee. Over 1,000,000 ordinary cars.

STANDARD EQUIPMENT INCLUDES:

* 35 miles to the gallon on non-premium gas.
* Fully reclining sedan.
* Air suspension.
* Reclining seats fold into beds.
* Padded dash.
* Padded twin sunvisors.
* Vanity mirror.
* Unit body construction.
* 4 ply tires.
* Safety door locks.
* Windshield washer.
* Electric clock.
* Arctic type heater.
* Locking gas cap.
* Fully synromesh transmission.
* Factory undercoated.
* Thermostatic controlled radiator fan.
* Rustproof stainless steel bumpers front and rear.
* Luxury bolstered wheels.
* Licence, Sales Tax and Freight extra.

TOTAL PRICE ONLY

$2,495

AT

Carl Jones Motors Ltd.

276 COLEMAN ST.
SALES AND SERVICE
WO 8-5569

D6-21

USED VOLKSWAGENS

1955	$595.00
1957	$695.00
1958	$995.00
BUS	
1959	$995.00
1962	$1,795.00

Demonstrator

AT

RUSSELL MOTORS
102 FRONT ST. - TRENTON
D6-6-7

AUTOMOTIVE

1959 PLYMOUTH, GOOD TRANSportation. Will sell cheap. Apply locally. Very reasonably priced. WO 3-4287. D6-21

FRONT END ALIGNMENT AND BRAKE SERVICE

Jean Hess Victoria Equipment WHEEL BALANCING

\$1.25 Wheel
Save up to 50% on Parts
Up to 12 MONTHS TO PAY

CANADIAN TIRE
WO 8-6701
M210-ev-tu-th-f-tf

REAL ESTATE FOR SALE

D. I. WHALEN
Real Estate Broker
198 FRONT STREET
OFFICE: WO 8-4343

34 LAMBERT DRIVE

Lovely, brick split-level, 3 bedrooms, rec. room finished in knotty pine — \$18,900.

10 CARMAN AVE.

Very comfortable, 3-bedroom brick bungalow, Recreation room — $13,500.

BLOOMFIELD

Beautiful 3-storey, double brick, 4-bedroom, fully modernized in-town home, hollywood kitchen and bathroom. Situated on 2 acres of land.

LET US SHOW THESE TO YOU

Representatives:
Joy Bowerman — WO 3-1216
Harold Wilkinson — WO 8-2234
Isobel Armstrong — EX 5-1158
D6-5

GORDON WOODS
Real Estate Broker

Member of the Belleville Real Estate Board
138 FRONT STREET
BELLEVILLE
WO 8-6471

MOONLIGHT ON THE WATER

Obey that urge for rural living. Modern home set over 100 ft. See this lovely Cape Cod bungalow with 80 feet of choice lake frontage, large living room overlooking water, 3 bedrooms, modern kitchen, rec. room throughout, completely modern.

$1,500.

down is all you need to build a 3-bedroom brick split-level bungalow in one of our choice subdivisions. Lot size 75 x 150 ft. Let us show you our new homes now under construction.

OFFICE: WO 8-6471
EVENINGS: WO 8-2411

IF NO ANSWER CALL
GORDON CRELLIN — WO 8-4174
GORDON WOODS — WO 8-2237
W. J. MILLER — WO 3-3000

Fox & Fox
Real Estate Brokers

$1,200.00 DOWN PAYMENT on 5-bedroom home. Close to new schools and bus. Situated on large lot with garage. Priced to sell.

HOME WITH BASEMENT APARTment with ground level entry and 2 bedrooms. Low down payment $2,900.00. Full price $10,900.00. Excellent buy.

TRIPLEX, in excellent condition. Showing good return. Price only offers on down payment. Full price $18,500.00.

$6,800.00 BUT WORTH MORE — 3 bedrooms. Low down payment immediate possession. Very large lot.

OFFICE:
66 NORTH FRONT, BOWMANVILLE
WO 3-5764 and WO 3-5808

THE HILTON'S A HIT

So much so we have several now under construction and near sales indicate 1963 will be a big year. Only $15,350.00 for 3 bedroom, split level with family room, fireplace, broadloom throughout. Some choice lots remain to be taken. Why not select your own and finish it to your individual taste.

$75.00 MONTHLY
NEWLY DECORATED

Full price $9,500.00 for this 4-bedroom home with den. Big living room, eat-in kitchen, rec. room. New heating system. Low down payment acceptable.

GERALD JOYCE
REALTY LIMITED
374 FRONT STREET
BELLEVILLE
PHONE WO 3-3234
OPEN EVENINGS UNTIL 9 P.M.

97 FAMILIES

HAVE PURCHASED HOMES FROM

Maurice H. Rollins Const. Ltd.

SO FAR IN 1962

TRI-PLEX SOLID BRICK. HOT water oil heating. \$200 monthly income. Low down payment. Price $13,900.00. WO 8-2382. D6-tf

Furnished Apartment

SUIT NEWLYWEDS OR QUIET COUPLE

1 bedroom basement, central East Hill. Heated. Private bath. Fully equipped kitchen, automatic washer, television outlet.

$80. MONTHLY

Write to Box 22, Ontario Intelligencer

REAL ESTATE FOR SALE

W. J. McCORMICK
REALTY LTD.

LOW LOW TAXES

3-bedroom, 1-storey home includes: panelled living room, large modern kitchen with plenty of cupboards and good dining area, situated on a large lot 66 x 200. Full price $11,500 and downtown, at only $7,000.00.

THE LOCATION DOES MAKE THE DIFFERENCE

Spectacularly of the centre hall entrance is the corridor throughout this gracious 3-storey Colonial style home. 34 x 34 ft. with hardwood floors throughout, 3 fireplaces, modern kitchen, panelled 18 by 21 master bedroom; 2 other large bedrooms and a playroom. Built-in garage. Excellent residential location. Large private landscaped lot. Phone us for an appointment to inspect. Listing Price $24,500.00.

A REAL BUY

$11,900.00. Large 8-room, 1½-storey brick home, garage, large treed lot. Near schools and transportation. $1,000.00 down, balance on mortgage at $75.00 monthly.

W. J. McCormick
REALTY LTD.
80 STATION STREET
WO 8-2297
OPEN UNTIL 9 P.M.

C. D. CROSBY
INSURANCE & REAL ESTATE LIMITED
— BROKERS —
42 BRIDGE STREET EAST
DIAL WO 8-6411
BELLEVILLE — ONTARIO

FIVE MINUTE WALK

will bring you downtown from this delightful 2-storey brick home on Cedar Street. Dining room, living room, modern kitchen, 4 bedrooms, 4-piece bath, full basement, garage, all in excellent condition. For further information call our office.

FOXBORO ROAD

3-bedroom ranch style bungalow with large living room, fireplace with dining area, forced air oil heating, utility room, carport, fenced patio, situated on a lot 88 x 262. Full price $13,900.00 with terms.

LISTINGS

are urgently wanted for all classes of homes. If you are thinking of selling, or buying, either now or will be only too pleased to be of service to you. Serving Belleville and district for over twenty-five years.

— Evenings Call —
LYLE STORTZ — WO 8-3099
TED MATHEWS — WO 8-1126
LES LEHNOX — WO 8-1840
D6-tf

INTERESTED IN V.L.A. — We have it today - - - this 2-storey house and extra large garage on 8 acres is in good condition and is in an excellent location. It has a living room, dining room, kitchen, and 3 bedrooms all with clothes closets and one room have built-in beds plus extra cupboards. And at a price you can afford — $7,500.

CALL US. WE HAVE OTHERS

DOROTHY
Marshall
Real Estate Broker
20 MacDONALD GARDENS
WO 8-8322
Mrs. Lougheed — WO 2-8262
Mrs. Edwards — WO 8-7850
Mrs. Slater — WO 8-6786
D4-2t

135 LINGHAM

135 LINGHAM is a 3-bedroom family home centrally located near schools and bus. Extra large 18 x 24 living room and spacious kitchen. Big garden lot. Garage. You'll have to see fast on this one.

19 BOSWELL—Close to downtown and schools. Large kitchen. Fine lot. Reasonably priced.

20 RUSSELL at MacDonald. A low priced home open to offers.

43 GRAHAM features a huge 66 x 400 garden lot.

GROCERY STORE — Well established at 66½ Cathcrine. Includes 3-bedroom apartment.

304 STATION ST. is a 4-bedroom home in a valuable commercial location. Lot 60 x 150.

Mortgages — Appraisals

FRANK S. Follwell
266 FRONT STREET
OFFICE: WO 8-6793
— Evenings Call —
DOUG GRANT — WO 2-8134
JACK HISBARD — WO 8-7818
KEN SHARPE, Tweed 332-R-22
D4-2

REAL ESTATE FOR SALE

$9,900.00 FULL PRICE
$68.00 PER MONTH
INCLUDING TAXES

Modern, 3-bedroom home ideally located. Full basement. Large landscaped lot. Exclusive area.

ONE OPTION MORTGAGE

4-bedroom brick. Separate dining room. Oak and tile floors. New hot water heating system. Garage. Close to downtown. Priced to sell at $13,900.

D. T. STORK
Real Estate Broker
Member Belleville Real Estate Board
226 PINNACLE STREET
WO 8-6746
OPEN UNTIL 9 P.M.
IF NO ANSWER CALL WO 2-3642

REAL ESTATE FOR SALE OR RENT

STOREY AND HALF FRAME HOUSE ON BOSWELL STREET

Newly decorated inside, 1 bedroom upstairs, 1 down. Heavy duty wiring. Very large lot. Close proximity to schools. Living room and dining room.

TAXES ONLY $75.00

2 space beauty spa included in the price, with large oil tank outside to Plenty of garden space.

THE PRICE IS LOW
CASH IS PREFERRED
ANY OFFERS WILL BE GIVEN FULL CONSIDERATION

CALL
FRANK
Follwell
REAL ESTATE BROKER
WO 8-6793
— Evenings Call —
DOUG GRANT — WO 2-8134
JACK HISBARD — WO 8-7818
or
KEN SHARPE, 332-R-22. Tweed
D4-2t

FARMS FOR SALE

248 Acres

275 acres good work land, balance woods and pasture. 35-acre field of wheat. Growing 20 acres cultivated corn. 7-room brick house, sun room and utility room. Bank barn 40 x 70 with 20 x 40 ell. Drive-in shed. Hip roof, 3-bay barn with roof. Second barn for young stock. Machine shed. Also 12-acre pasture lot. Can be bought complete with all head Holstein cattle (partly registered), substantial whole milk contracts and complete line of machinery including combine and baler. Here is a good concession road close to City.

APPLY BOX 80,
ONTARIO INTELLIGENCER
D6-2t

MONEY TO LOAN

LOWER YOUR MONTHLY PAYMENTS WITH A MORTGAGE LOAN

1. Pay off high cost finance company loans.
2. Pay past-due taxes.
3. Pay off mortgages now due.
4. Pay off bank loans and save.

OPEN TERMS
WOodland 2-8010
Call Anytime To 10 P.M.
HERBERT SIMROD
MORTGAGE BROKER
C22-tf

CASH
UNLIMITED FUNDS
FOR 1st or 2nd MORTGAGES
Advisory Service at No Obligation
D. T. STORK
Mortgage Broker
226 PINNACLE STREET
WO 8-6746
S13-ev-tu-th-s-tf

WINTER RESORTS

SKIING
Fine fine accommodation. Hastings Motor Inn and Lodge offers you the best of everything. Learn to ski. Ski week-ends with Santa Claus and New Year's week. Weekly rate $70.00, Weekend $20.00. For reservations phone Toronto HO 4-7181 collect or write Box 9, Ontario Intelligencer.
N17-20-ev-tu-th-tf

WOODWORKING

BERT HILES CONSTRUCTION
All types of home improvement. Additions, recreation rooms, cabinets, carpentry. Free estimates. Call WO 8-6411.
J7-tf

FRESH FISH

LAKE ONTARIO. LARGE SMELT, dressed Smallmouth, dressed White Perch, Pickerel, Whitefish. Quinte Fisheries. WO 8-7477.
M23-tf

CHRISTMAS GIFT GUIDE

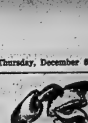

THE HOME OF CORSETRY
A GIFT SUGGESTION "FOR HER"
"A FITTING GIFT"
Enquire About a Gift Certificate
The Perfect Way to Say MERRY CHRISTMAS
WO 8-7728
226 PINNACLE ST.
Next to Finkle Electric
N26-29t

MAKE YOUR GIFT SELECTION EARLY
From
COPPERWARE
By FANTASY

SOMETHING NEW
NON-TARNISHABLE
ELEGANT IN APPEARANCE
THE GIFT SUPREME
SEE A COMPLETE LINE
AT
EARLE DARRAH'S
PAINT & WALLPAPER
30 East Bridge Street
(Next Bank of Montreal)
N26-2w

A L L
That Meets the Eye
Will be Lovely to Look at If Her Permanent and Haircut are by
BRITANNIA BEAUTY SALON
283 JOHN ST. — WO 8-4767
N26-29t

STEPHEN LICENCE LTD.
"CYCLES & SPORTS"
—BICYCLES
—WHEEL TOYS
—SPORTS GOODS
—EDUCATIONAL TOYS
—HOBBY SUPPLIES
WHERE ALL YOUR PLEASURE BEGINS'
299 FRONT ST. — WO 8-6363
N26-35t

PRE-CHRISTMAS SPECIALS !
$10.00 PERMS for $6.50
GLORIA'S BEAUTY SALON
R. R. 1, CORBYVILLE
THURLOW 26-R-12
N26-1w

PORTABLE TYPEWRITERS
Made in Ukraine
AS LOW AS
$69.95
DELUXE FEATURES
CARRYING CASE INCLUDED
SEE US BEFORE YOU BUY
HASTINGS BUSINESS MACHINES
23 CAMPBELL ST.
D26-1w

LADIES' MOULDED LUGGAGE 3-PIECE SET
Blue or White
$29.95 SET
DYBLE'S LEATHER GOODS
186 FRONT ST., Belleville
D3-6t

COME AND SEE SANTA AT the hobby shop
He Has a Present for You
Monday Through Thursday
1 - 5 p.m.
Friday — 1 - 5 p.m. & 6 - 8 p.m.
Saturday
10 a.m. - 12 Noon — 1 - 5 p.m.
Have the Children's Photo Taken With Santa
50c each — Colored 85c
Fish Pond 25c
A Surprise Gift Every Time
the hobby shop
191 FRONT ST. — WO 8-5474
N26-2tf

GIVE HER A BERNINA
FOR CHRISTMAS
BERNINA SEWING CENTRE
83 HIGHLAND AVE.
D5-1w

FLOWERS FOR CHRISTMAS
LOADS OF CHRISTMAS GIFT SUGGESTIONS
FINEST FLOWERS FRESH FROM OUR GREENHOUSES
—AZALEAS
—POTTED MUMS
—POINSETTIAS
—CUT FLOWERS
—TABLE ARRANGEMENTS
—FRESH HOLLY
FREE CITY AND HOSPITAL DELIVERIES TWICE DAILY
WO 2-8404

WEESE'S GREENHOUSES & FLOWER SHOP
3 Miles South on Old Picton Highway
N26-32t

LAY-AWAY NOW FOR CHRISTMAS
A small deposit will hold your purchase. Avoid the rush, do your shopping now for choice selection of Sport Shirts, Dress Shirts, Trousers, Sweaters, Vests, Belts, Socks, Ties, etc.

Shaw's Men's Wear
222½ FRONT STREET
WO 2-3924
N27-ev-tu-th-s-tf

PRE-CHRISTMAS BUYS
1958 CHEVROLET DELRAY
6 Cylinder, Standard Transmission
Excellent Condition
NO MONEY DOWN
CHRISTIE CARS
WO 2-8236
D6-1w

Season's Specials...
A-1 USED CARS

1962 FALCON
4-door Sedan. Automatic Demonstrator

1960 FALCON
2-door, 2-tone. Radio. One owner.

1959 VOLKSWAGEN
Sharp

1959 PLYMOUTH
4-door Sedan. Clean

1957 FORD
2-door Sedan. Radio. Clean

1956 CHEVROLET
4-door Hardtop. V-8. Automatic. Radio. Sharp

1955 METEOR
2-door. Clean.

1955 FORD
Ranchwagon. 4-door. Clean

FOR THE BEST DEAL
SEE
SCOTTY REID
or DON LITTLE
AT
SCOTT REID MOTORS
SHANNONVILLE
WO 2-7133
D6-2t

VADER'S CAR SALES
OFFER SOME
REAL OUTSTANDING
PRE CHRISTMAS
BUYS
ON SOME FINE AUTOMOBILES
MAKE IT A MERRY CHRISTMAS AT YOUR HOUSE WITH A
VADER'S CERTIFIED USED CAR
GUARANTEED FOR ONE YEAR

1961 LARK REGAL
4-door sedan, 6 cylinder engine, 3-speed automatic transmission, radio, w/w tires, wheel discs, Winterized. 15,000 original miles. Finished in lovely brown.

1961 HILLMAN MINX
4-door sedan, 2-toned lime and grey, only 8,000 miles, spare never on the road, winterized.

1961 LARK DELUXE
2-door coach with reclining seats 6 cylinder motor, 3-speed automatic. Lots of extras on this one. Finished in red with red and black interior. Winterized. 12,000 miles, original.

1961 LARK DELUXE
4-door sedan, 6 cyl. engine, 3-speed automatic, custom radio. Loaded with extras. Finished in lovely green. Spotless car. Only 11,000 original miles. Winterized.

1960 LARK DELUXE
4-door Station Wagon, 6 cylinder engine, overdrive transmission, custom radio, discs, mirrors. Beautiful condition. Only 28,000 original miles. Winterized.

1960 DODGE SENECA
2-door coach, slant 6 engine, standard transmission, radio, seat belts, snow tires, 2-toned in black and white. Winterized. 29,000 original miles.

1960 VOLKSWAGEN
Custom. Lovely blue finish, w/w tires, new new snow tires. This car is a steal believe me !

1960 LARK DELUXE
4-door sedan, 6 cylinder engine, radio, twin traction differential, brand new snow tires on back, is stopping this one in the snow. Winterized and finished in blue.

1959 LARK DELUXE
2-dr. coach, 6 cyl. engine, standard transmission, new tires. Finished in white with coral interior. Winterized and ready to go.

WE HAVE ALL TYPES OF PLANS TO CHOOSE FROM INCLUDING NO DOWN PAYMENT. WE FEEL YOU WILL BE REAL SATISFIED !

VADER'S CAR SALES
STUDEBAKER
Lark - Hawk - Wagonaire
Avanti
SALES and SERVICE
"Where People Send Their Friends"
Corner North Front & College
OPEN EVENINGS
WO 2-1491 — WO 2-1449
D6-2t

DRESSER SETS, BRUSH, COMB and mirror, by ALVIN. A gift that pleases her and lasts for years. $3.45 to $12.50. See these at Westgate Pharmacy.
D5-1w

GIFT SUGGESTIONS FROM STEPHEN LICENCE LTD.

Winter Goods

Toboggans ..... 2.59 and up
(Wood and Metal)
Sleighs ..... 4.29 and up
Skis and Poles .. 6.95 to 45.00
Skates ..... 5.50 and up
(Hockey, Figure & Beginner)
Bob Skates ..... 98c pr.
EXCHANGE & USED SKATES
Hockey Sticks ... 98c to 2.98
Hockey Gloves ... 3.98 and up
Boy's Hockey Outfit 5.50
Shin Guards ..... 1.98 and up
Kiddy Snow Shovels 59c and 89c

Wheel Goods

Bicycles — C.C.M. and Raleigh ..... 27.95 and up
Thistl, Tricycles 8.50 to 22.95
C.C.M. Cycles 13.95 to 24.95
Wagons — Wood and Metal ..... 9.50 to 19.95
Doll Carriages .. 5.95 to 29.95
Pedal Cars and Tractors ..... 21.50 to 23.95
Baby Walkers ... 7.88 to 13.95
Bicycle Accessories.

Toys & Games

Steel Tunks Trucks from 3.50
Dinky Toys
TV Tinykins and Warriors from 15c
Meccano Sets ... 2.95 and up
Holster Sets and Guns
Rifles
Girder and Panel Sets ..... 3.75 to 8.95
Bridge and Turnpike ..... 4.50 to 11.95
Presto and Sparkle Paints
Doodles
Give-A-Show Projector ... 5.98
Play-A-Tune 4.98
Crokinole Boards 4.95
Hockey Games 9.95
Mocopoly — Clue — Careers
Adult and Junior TV Games
Jig Saw Puzzles
Dolls (Baby, Walking, Talking)
Barbie Clothing
Dart Boards 2.95
Darts (Set of 3) ..... 98c set
Table Tennis Supply
Carpet Bowls 9.98

STEPHEN LICENCE LTD.
299 FRONT ST. — WO 8-6363
FREE DELIVERY

Discount TOY SALE

TRI-ANG H-O
STEAM FREIGHT
ELECTRIC TRAIN SET

Puffs real smoke with manufactured fuel

$34.88 Reg. $43.00

TRI-ANG H-O
DIESEL PASSENGER
ELECTRIC TRAIN SET

$31.88 Reg. $39.00

ELDON DELUXE
ROAD RACE SET
Complete with Powerpack
$15.88 Reg. $20.00

STROMBECKER
INTERNATIONAL
ROAD RACE SET
Complete with Powerpack
$25.44 Reg. $30.00

the hobby shop
191 FRONT ST. — WO 2-5474
S% CASH BONUS COUPONS GIVEN WITH ALL CASH PURCHASES
D3-1w

GIFT SUGGESTIONS FROM STEPHEN LICENCE LTD.

Sports

Basketball Sets, from 7.50
Rugby Balls ..... 2.95 to 8.95
Soccer Balls ..... 5.95 to 11.95
Tennis Racquets 5.95 to 16.95
Badminton Racquets ..... 4.50 to 14.50
Archery Equipment
Ball Gloves and Equipment
Fishing Rods and Reels
Tackle Boxes ... 2.50 to 12.95
Compasses ..... 50c to 5.95
Pocket Knives ... 95c to 3.30
Hunting Knives .. 2.25 to 8.95
Binoculars ..... 30.00 and up

Hobby Supplies

Racing Cars —
Famous Wren Sets — Race several cars at once; pass one another. Starter set 34.95

Model Railroading

Athearn - Lionel—Atlas Track, Car Kits, Transformers, Scenery. Start at 19.25 and Trans.

Educational

Lionel, Porter Inventor Series. Spec. 3.95
Chemistry ..... 4.75 to 15.95
Metrology 15.95
Biocraft 12.95
Microcraft 9.95
Matheraft 10.95
Geology 23.95

Weather Stns. .. 14.95 - 29.95
Electronics 23.95
Communications .. 19.95 - 36.95

Perfect Chemistry Supply Depot
Plastic Models
Ready to Fly Planes—Spec. 9.95

STEPHEN LICENCE LTD.
299 FRONT ST. — WO 8-6363
FREE DELIVERY

FOR THE MOTORIST
STEERING WHEEL COVERS
FENDER SKIRTS
DOOR & FENDER MIRRORS
FOG & BACK-UP LIGHTS
CHROME TAIL PIPE EXTENSIONS
AUTO FLOOR MATS
Sherry Auto Parts
ACCESSORY STORE
143 PINNACLE STREET
WO 8-7623
N26-29t

LOANS FOR Christmas EXPENSES
$50 to $5,000
Call BERNIE WANNAMAKER
WO 2-4576
If Unable To Drop In At Our Office Our Representative Will Gladly Call at Your Home

Community FINANCE CORP.
234½ FRONT STREET
A37-ev-tu-th-s-tf-41

REGISTERED BEAGLE PUPS
Order Now for Christmas
RIVER RUN KENNELS REG'D.
FOXBORO — WO 8-8458
D3-1w

APPLES
Delicious, Courtlands, Spies, McIntosh and Other Varieties by Basket or Bushel
from $1.75 up per bushel
WILL DELIVER
WO 8-6183
D1-20t

PRE-CHRISTMAS BUYS
1956 G.M.C.
½-TON PICK-UP
OUTSTANDING
NO MONEY DOWN
CHRISTIE CARS
WO 2-8236
D6-1w

FOR HER AT CHRISTMAS
FOR EVERY OCCASION
WE HAVE THE GIFT
CHOOSE OUR FOR THE HOLIDAY SEASON
WHEN IN DOUBT
GIVE A GIFT CERTIFICATE
WILLSON LADIES' WEAR
267 FRONT STREET
D6-19-20

Barrett's SPECIAL S-A-L-E
— TELEVISIONS
HI-FI RECORD PLAYER AND RADIO COMBINATIONS
FURNITURE
APPLIANCES
WATCHES
DIAMONDS
SPECIAL PRICES
SPECIAL TERMS
NO DOWN PAYMENT
START PAYMENTS 1963
F. M. BARRETT CO.
101 CANNIFTON ROAD
PHONE WO 8-8321
D6-2t

CHRISTMAS TREES

PRUNED SCOTCH PINE CHOICE trees from Hastings County. Prices: 4 to 5 feet, $3.50; 5 to 6 feet, $4.50; 6 to 7 feet, $5.50. Delivery Dec. 15 to Dec. 20. Phone or write Ivy Lea Nursery, Ivy Lea, Ont. Phone 659-2 Lansdowne.
D6-2t

PRUNED SCOTCH PINE, WHOLESALE and retail. 10 miles north of Belleville on Highway 62. Opposite Carmen Church weekends. WO 8-7782.
D2-tf

CHOICE SCOTCH PINE TREES. Retail and Wholesale. 266 Front West. WO 8-2811.
D4-2w

LOST

SUN GLASSES, PRESCRIPTION, gold chain, red case, Belleville or Trenton. Reward. Bridge. 475-2862, Mrs. Poskitt.
D6-2t

KITTEN, BLACK, 4 MONTHS old. White flash on chest and paws. Uniform and Bridge. Reward. Children's pet.
D6-1t

BLACK AND TAN HOUND, on Sunday, near Foxboro. Finder please contact Richard Walker, WO 2-3803.
D6-2t

NOTICE

I, Harold Morrow to whom Gordon E. Spencer, age 38, Orderly of Belleville, owes money, please write and tell him, and he will try his best to pay it.
Signed
Gordon E. Spencer,
Point Anne.
D4-2t

MUSIC LESSONS

GUITAR LESSONS, SPANISH and Hawaiian; teach. Can take a limited number of students on Saturday. Also individual instruction. 96 Octavia Street. WO 8-3806.
D6-2t

Business Service Directory

ACCOUNTANTS

Accountants
JOHN D. LEWARS, C.A.
217 Pinnacle Street
Belleville, Ontario
Phone WO 2-4602
Jy2-1y

GEO. A. WELCH AND COMPANY
Chartered Accountants
172 Church Street — Belleville
Phone WO 8-2491
W. A. Stone, C.A. — Phone, C.A.
Ontario — Cornwall — Phone
Pembroke
M1-1y

ARCHITECTS

WATSON AND WINGARD
Public Square
219 Front St., Belleville, Ont.
M256-1y

BOAT REPAIR AND STORAGE

Outboard Boat Storage
Repairs — Refinishing
Wood - Fibre - Fibreglas
Outboard Motor Storage
Repairs — Servicing
Johnson — Evinrude — Gale
Chrysler
CLIFF MARLOW
Quinte's Highway
1½ Mile East of Deseronto
Telephone: Kimbo 2-4780
(no toll charge)
M96-1y

BUILDERS' ESTIMATES

Builders' Estimates Prepared From Blueprints and Specifications
Material Take-Off Listed for Easy Ordering
Detail Drawings — Shop Drawings — Templates to Scale
Free Consultation Advice
DIAL 8X 8-4284 M36-1m

BUSES

BOB SERVICE TO TRENTON AND AIR STATION
Daily Exc. Sunday and Holidays
Daily Exc. Sunday and Holidays
10.55 a.m.
12.05 p.m. Sat. only
3.00 p.m.
4.30 p.m. Sat. only
6.10 p.m.
7.25 p.m.
11.30 p.m. Fri. and Saturday only
Buses Leave Moorman Motor Sales
St. Finnacle St. — Phone WO 8-4414
Chester Cassidy
RAYMOND BOB SERVICE LTD.
Trenton, Ont. — Phone EX 7-2831
Jy7-1y

CONCRETE

W. DAMFORD & SON
All Types of Concrete Work
Machine Trowelling
Residential and Industrial Repairs and Alterations
Free Estimates
Trenton, Ont.
Phone WO 8-2622
D6-1y

DRESSMAKING

"ORIGINALLY YOURS"
Dressmaking and Designing
Complete Fashion Service
Alterations
Mrs. Ruth Wilson
WO 8-7622
O37-6m

FARM AND GARDEN

Dead Stock Service
RENDERING PLANT
Phone Collect
Dial Toll Free Service in Hospital & Rest of Crippled Farm Animals
Call Long Distance Kimbo 6-4000
for Toll Charges
Licence No. 13AGM
M256-1y

FLOORS AND WALLS

FIDOTTI - FARRI LTD.
Tile and Terrazzo Contractors
Cleaned and Wax Floor and Wall Tile
Terrazzo Floors — Custom-Laid
Repairs on Tile and Terrazzo
Cement Finishing a Specialty
Phone WO 8-4000 or WO 2-2000
L. Metus — President — WO 2-3328
WO 2-2000
M256-1y

FLOOR FINISHING

EARL DARRAH
Dial WO 8-4678 — 30 Bridge St. East
Sanding Machines and Floor Polishers For Rent.
Expert Installation on Mastic Rubber Tile Waterloo Floors
— Free Estimates —
M256-1y

HAIRDRESSING

'Tis Christmas Time
So Let Patsy Pixie
Come In And Let Us
"Glow" Your Hair
Every Monday Grace Will be In Attendance
QUINTE BEAUTY SALON
'Tis Harvey Street
WO 2-2252
M9-1m

INSULATION

Now is the Time to —
Insulate Your Home —
Enjoy Year-Round Comfort —
and Lower Fuel Costs —
Free Estimates — Lower Cost INSULATING INSULATION COMPANY
263 Wilson Street, Scarborough
EL 8-6272
"15 Years of Insulation Service in Eastern Ontario"
M210-1y

LAUNDRY COIN OPERATED

WESTINGHOUSE
LAUNDROMAT
— SUNNY —
Laundromat
Ltd.
26 Station Street
Cannifton Road
M216-6m

MIMEOGRAPHING RUBBER STAMPS

THE JAMES TEXT LIMITED
Fast, efficient work covering all needs. Reports, Circular Letters, Statements, Cards, Lodges, Unions, etc. One day service on all types of Notarial Seals. Numbering Machines and Supplies.
Jz3-1y

MUSIC

Music Schools
Private Instruction for Accordion
Registered Teacher
Also Instruction for Guitar, Sax, Trumpet, Baritone, etc.
CHARLIE KAMMER
Musical Supplies
204 Front Street — Belleville
WO 2-4775
M215-1y

PLUMBING & HEATING

CHAPMAN
PLUMBING & HEATING
70 North Park Gardens
WO 2-3648
Plumbing and sewer repair, sewer unclogging, hot water heating systems. New installations and repair work, repair work.
M13-3m

RADIATOR REPAIRS

Repairs to All Makes of Auto and Road Machine Radiators
We do Soldering and Supply New Cores If Required
Prompt Service
Free Estimates
POLEY FOUNDRY & MACHINE CO. LTD.
34 Victoria Road
WO 2-3761
S18-3m

RENTALS

Typewriter and Adding Machine Rentals
UNDERWOOD LTD.
10 Bridge Street East
WO 2-1419
Special Student Rates
S14-3m

REPAIRS

General Repairs and Remodelling
Kitchens
Cabinet Work
Free Estimates
WO 8-5967
M16-3m

RUG AND UPHOLSTERY CLEANERS

WOODEAVER DURACLEAN
SERVICEMASTER
T.M. LAST
Call WO 2-4345
Rug and Upholstery Cleaning
— Free Estimates —
Ag.10-6m-tf

RUBBER STAMPS

All Kinds of Rubber Stamps
Promptly Made
"The Way YOU Want It"
24-Hour Service Available
ONTARIO STAMP & STENCIL
115 Front Street
SCHWARTZ BLOCK
223 Front Street
THE JAMES TEXT LTD.
179-183 Front Street

SCAFFOLDING

Safety Equipment Covering
Large Stock on Hand
Lowest Rental Rates
POLEY SUPPLY COMPANY
32 Wellington Road
WO 8-3901
S14-3m

SERVICE STATIONS

JIM TENWORTH'S
TEXACO SERVICE STATION
485 West Dundas Street
WO 8-4144
Open Every Night & Every Sunday
Lubrication — Tires — Tubes
Mufflers and Tail Pipes
Batteries
Accessories
Guaranteed Workmanship
S14-1y

SERVICES

Interior Painting, Decorating and Odd Jobs
Dial WO 8-4353
Dial WO 8-4353
N13-3m

MALCOLM BROS. FLOOR and window service. Complete house cleaning. WO 8-2574.
J-28-1y

CHRISTY TREE SERVICE
Tree Cabling — Tree Trimming
or Removal, etc.
Free Estimates
Dial WO 8-4240
S21-3m

Septic Tanks Pumped Out
ENT
LORNE ERBANICK
Phone
ON WO 2-3659
Ag6-8m

SPRING SERVICE

We Re-arch, Repair and Install All Makes of Cars, Trucks & Tractors.
Prompt Service in Our New Spring Shop at
POLEY FOUNDRY & MACHINE CO. LTD.
34 Victoria Road
WO 8-3761
S18-3m

TAILORING

HENRY'S TAILOR SHOP
278 Front Street
(above Gem's Drug Store)
WO 8-4144
(Formerly employed at Tip Top Tailors)
C18-3m

TV AERIALS

TV Aerials
We Erect, Install, Move and Repair All Types of TV Aerials.
Towers and Rotors
Dial WO 8-5077
306 North Front Street
Belleville
M16-1m

TV SERVICE

If You Want the Right Job
at the Right Price
A. & H. RADIO & T.V. SERVICE
— Al WO 8-4111 or WO 2-2281
for Free Estimates on All TV and Aerial Work
C10-3m

TV Antenna Installation and Repair
Expert Repairs on TV, Radio, Stereo.
All Replacements Guaranteed
CLIFF'S TV SERVICE
(Belleville) Ltd.
268 Coleman St. Ac 8-4171
Ac 8-4172

TRUCKING

Sand, Gravel, Pit Crushed Rock
Trucks and Loader Rentals
Excavating
— Free Estimates —
WO 8-8117
PHONE IVAN MAY
Jy12-1y

TYPEWRITER REPAIRS AND RENTALS

THE JAMES TEXT LTD.
Prompt and Efficient Service on all Makes of Machines
Typewriters and Adding Machines for Rent.
182-183 Front St. Phone WO 8-4772
Ag6-8m-tf

WELDING

Welding of All Kinds
For Any Size Jobs
Also Custom Made Iron Railings
Used Lumber or Oil
— Free Estimates —
Dial WO 8-5814
Belleville, Ontario
Phone WO 8-3967
N6-1m

WINDOW CLEANING

CLARK WINDOW CLEANING
Floors, Surroundings, Basements
Walls, Ceilings, Sheer Drapes
35 Rodaway St. — WO 2-4662
M26-1y

WATER SERVICE

SCOTT'S (FORMERLY HUFFMAN'S)
WO 2-3176 or WO 8-2067, 500 and 1,000 gallons. Prompt delivery.
S3-6m

WELL DRILLING

GEORGE H. CHALK
R.R. 8 — Napanee
Wells for Home, Farm and Industry
For Prices and Terms
Call Napanee 354-3614
M26-1y

If You Feel 20 When 40 It's a Sound 10-to-1 Bet You'll End Behind 8-Ball

By HAL BOYLE

NEW YORK (AP)—Jumping to conclusions—(and how many do you agree with?):

Ulcers are one price of foolish dreams held too long. Anybody who retains at 40 the same ambitions he had at 20 probably hasn't taken the trouble to grow up.

People should change their ambitions periodically just as they do the oil in their motor cars—if they are seeking the best performance in life.

A man who never is satisfied with the weather usually has something else that is secretly bothering him more.

You always hear the juiciest scandal from those who begin by saying, "I don't like to gossip but—"

The good Lord gives pimples to adolescents to teach them humility; without pimples they'd be really insufferable.

CAVIAR OR DEATH

If caviar sold for a dime a shovelful, half the people who now say they adore it would rather die than be caught eating it in public.

It isn't commonsense that put a crimp in the popularity of night clubs. People just don't have the stamina to make the long trip home to the suburbs after a night out on the town.

Nothing surprises a blind beggar more than a patron who takes a pencil from him after dropping a coin in his cup.

The most poetic utterance I ever heard by a child was made by a small Welsh lad on a Sunday morning in London during wartime: "Oh, mother, I saw my own true love in a church today. And never spoke to her at all." It has haunted my mind for years.

Maxim for career women: Men rarely marry an office gal they borrow money from between paydays — but they sure do appreciate having her handy.

A husband who tells all his job woes to his wife probably doesn't have a friend he can trust where he works.

Anyone under 50 who won't eat corn on the cob in a restaurant is either a snob or suffers from "an inferiority complex; if he's over 50, he may just lack confidence in his false teeth.

My idea of a real nonconformist is a banker who wears a blue shirt during business hours—but I never met one who had the courage.

The height of wealth in this world is a small flea on a large dog.

The stingiest men are often those who carry their money in a billfold inside their coat; the most generous are those who carry it wadded up in their right hand pants pocket —where they can get at it faster.

Being good-humored in this life is something you have to learn as you go along. The proof: Nobody was ever born laughing.

Wooler

WOOLER — Mr. and Mrs. David McColl of Waterloo spent the weekend with his parents, Mr. and Mrs. Henry McColl and attended the wedding of Jack Arthur at Havelock on Saturday.

Mr. and Mrs. Wilson of Kingston were weekend guests of Mr. and Mrs. Harold Haggerty.

Mr. and Mrs. Elgin McMaster with Mr. and Mrs. G. R. Putnam spent Tuesday with Mr. and Mrs. Don White in Peterborough.

Mrs. S. L. Terril spent Sunday dinner hour with Mrs. Gladys Herrington.

Mrs. Helen McColl was a weekend guest of Mrs. Elgin McMaster.

Mr. and Mrs. Wilber McColl and daughters spent the weekend with her parents, Mr. Mrs. Murton at Harrowsmith.

Denis and Colleen Haggarty were weekend guests of their grandmother, Mrs. N. N. Haggarty.

Mr. and Mrs. Percy Gooding spent Sunday dinner hour with Mrs. Chapman in Trenton.

Mrs. Vera Teal attended the wedding of Jack Arthur at Havelock on Saturday afternoon.

Mrs. Lloyd Doriand, Mrs. Jennie Burrel, Mrs. McCallum, Mrs. S. L. Terril and Mrs. Gladys Herrington, spent Wednesday afternoon in Brighton and attended the Eastern Star bazaar.

Mr. and Mrs. Elgin McMaster with Mr. and Mrs. G. R. Putnam spent Tuesday with Mr. and Mrs. Don White at Peterborough.

Mrs. S. L. Terril spent Tuesday with Mr. and Mrs. Hess at Hastings.

Mrs. Harry Orvis of Peterborough was a guest of her sister, Mrs. N. N. Haggarty on Tuesday.

BEAR-PROOF LIDS

Bear-proof lids on garbage cans in the Yellowstone National Park in 1962 defied all efforts of grizzlits to remove them.

"Put away that gun, punk. You don't scare me."

"No sir."

Expect 50 People Will Be Killed in Safe Driving Week

By JACK VAN DUSEN

OTTAWA (CP)—Fifty persons will be killed in traffic accidents across Canada during the week ending Dec. 8 despite a country-wide campaign to cut down the highway death toll.

From Dec. 1 to 7 is Safe Driving Week in Canada and the death toll prediction came from the week's sponsors, the Canadian Highway Safety Council.

The figure of 50 dead compares with an average of 53 for the week at this time of year. The average for the special safe-driving week, over a period of seven years, is 53 dead.

Traffic fatalities cannot be eliminated, says W. Arch Bryce, executive director of the council. But the council keeps trying. The council maintains that if every province and city can "induce its people to double their vigilance, this tragic death toll can be cut in half."

WIDE SUPPORT

The council has won support of mayors and police chiefs all across the country, and from Governor-General Vanier and Prime Minister Diefenbaker, in its safety week campaign.

Governor-General Vanier will send letters of congratulations to each of the mayors of Canada's 41 cities of 40,000 or more population that get through the week without a traffic fatality.

Prime Minister Diefenbaker urges "every motorist and pedestrian to drive and walk with the utmost care and common sense."

"We live in a dangerous age and everything is a calculated risk," said Mr. Bryce, Toronto-born traffic specialist who has been with the council since it was formed in 1955.

"If we can teach people to calculate the risks we'll reduce accidents."

Mr. Bryce says the first week in December is picked for safe driving week to bring home the importance of careful driving in the holiday season when too many Canadians mix drinking and driving.

Other causes of accidents, he says, are ignorance, lack of knowledge and skill and improper attitude.

These causes resulted in 3,500 Canadians losing their lives in 400,000 accidents last year. Up to October this year, the death toll was 2,640.

Crofton

CROFTON — Mrs. Grayden Calnan, of Upper Crofton, spent Wednesday afternoon with Mrs. E. Crook.

Mr. George Hutson was a guest of his son and family, Mr. and Mrs. Ted Hutson, at Bellerille, on Saturday.

Master Keith Munro spent the weekend with his aunt and uncle, Mr. and Mrs. Gordon Aaher and girls at Otawa.

Mr. and Mrs. Ben Anderson of Hull's Island, spent Friday afternoon with Mrs. E. Crook.

Mr. and Mrs. Douglas Alyea and family, of Pleasant Bay, were Sunday guests of their mother, Mrs. Victor Bongard, and Miss Gertrude Walmsley.

GOODYEAR
YOU'LL ENJOY DEALING WITH SPECIALISTS!
SERVICE STORES
W. MOIRA & NORTH FRONT STS. WO 8-6435
STORE HOURS:
MONDAY - THURSDAY ..... 8 a.m. to 6 p.m.
FRIDAY ..... 8 a.m. to 9 p.m.
SATURDAY ..... 8 a.m. to 5 p.m.

SPECIAL CHRISTMAS ALBUM

Comparable to $4.20 value — only $1.19

- 21 selections by 10 famous artists
- Long Playing, 12" Hi-Fi, 33 1/3 Record by Columbia
- Limited Edition...Get yours now!

EXCLUSIVE GOODYEAR CHRISTMAS OFFER

NOW AVAILABLE AT YOUR GOODYEAR SERVICE STORE

ORDER YOUR PRESENTS NOW! WE WILL DELIVER OR INSTALL TO SUIT YOU.

BICYCLES FOR CHRISTMAS
BUY C.C.M. - $49.95
$5.00 DOWN $3.00 A WEEK

FOR THAT FAVORITE BOY
The Apple of Your Eye
BUY A STURDY WAGON
Box 15"x35"

$19.95
$2.00 DOWN $2.00 A WEEK

ASK ABOUT OUR PRE-SEASON
SUBURBANITE DEAL

FOR CHRISTMAS
MAY WE SUGGEST A
HALLICRAFTERS
TWO WAY RADIO
IT IS NOW POSSIBLE FOR ANYONE TO OWN A RADIO TRANSMITTER
EXCELLENT FOR DELIVERY SERVICES
YOU CAN KEEP IN TOUCH WITH YOUR DRIVERS — USE BETWEEN YOUR HOME AND CAR — YOU CAN BE CONTACTED WHEREVER YOU ARE
— DOCTORS FIND IT INVALUABLE —
CAN BE INSTALLED IN YOUR CAR, OFFICE OR HOME
MANY APPLICATIONS WHERE SPEEDY COMMUNICATIONS ARE REQUIRED
ASK US FOR A DEMONSTRATION
HITCHON'S
340 FRONT ST. BELLEVILLE WO 2-5349

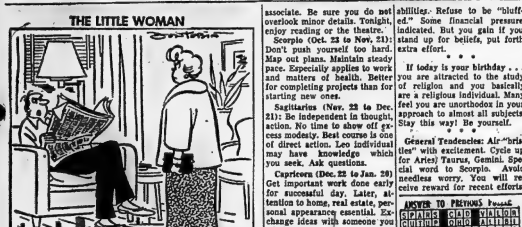

Astrological Forecast

For December 7

By STANLEY OMARR

Aries (Mar. 21 to Apr. 19): Now you can almost "glide" to success, greater happiness. Relax; cycle is high and you easily prove your worth. Avoid headstrong responses. Go easy, and let adversaries wear themselves out.

Taurus (Apr. 20 to May 20): Finish one project before embarking upon a new one. Avoid scattering your forces. Key is sense of humor. The right word, a smile, can mean victory. Past experience brings gain. Maintain confidence.

Gemini (May 21 to June 21): Good lunar aspect corresponds today to meeting new friends. Many associates may talk about your achievements. Some are motivated by admiration. Stay out of quarrels. Maintain dignity.

Cancer (June 22 to July 21) Key person requests information. Give all you are able to give. Be thorough, original in approach. Enthusiasm on your part "pays off." Evening fine for attention to friends.

Leo. (July 22 to Aug. 21): Action is key word. Events occur quickly. Pace yourself. Avoid excess at social gathering. Remember that tomorrow is another day. Don't try to do everything at once.

Virgo (Aug. 22 to Sept. 22) Look into financial matters. Realize there are some things you do require. But there are others which are not essential. Check budget, future possibilities. Don't be dragged down by greed.

Libra (Sept. 23 to Oct. 22): Aid may come from surprise sources. Check with marriage or business partner, or close associate. Be sure you do not overlook minor details. Tonight, enjoy reading or the theatre.

Scorpio (Oct. 23 to Nov. 21): Don't push yourself too hard. Map out plans. Maintain steady pace. Especially applies to work and matters of health. Better for completing projects than for starting new ones.

Sagittarius (Nov. 22 to Dec. 21): Be independent in thought, action. No time to show off excess modesty. Best course is one of direct action. Leo individual may have knowledge which you seek. Ask questions.

Capricorn (Dec. 22 to Jan. 20) Get important work done early for successful day. Later, attention to home, real estate, personal appearance essential. Exchange ideas with someone you admire.

Aquarius (Jan. 21 to Feb. 19) Visits, entertainment highlighted. Day is keynoted by activity, both mental and physical. Excellent for selling products in which you have faith. Gemini individual could provide good "lead."

Pisces (Feb. 20 to Mar. 20) Element of luck on your side. Take a chance on your own abilities. Refuse to be "bluffed." Some financial pressure indicated. But you gain if you stand up for beliefs, put forth extra effort.

If today is your birthday . . . you are attracted to the study of religion and you basically are a religious individual. Many feel you are unorthodox in your approach to almost all subjects. Stay this way! Be yourself.

* * *

General Tendencies: Air "bristies" with excitement. Cycle up for Aries) Taurus, Gemini. Special word to Scorpio. Avoid needless worry. You will receive reward for recent efforts.

Daily Crossword Puzzle

ANSWER TO PREVIOUS PUZZLE

C	P	A	R	I	S		C	L	A	I	D	
U	N	I	T	E	D		V	I	A	L	E	
R	I	O	T		H	A	M	I	T	E	S	
		T	E	M	P	E	R	A	T	U	R	E
P	R	E	S	E	N	T		P	E	R	C	E
A	S	S	I	S	T	S		S	I	D	E	
D	I	S	C	O	V	E	R	E	D		D	O
S	T	I	N	G		S	L	I	C	K		D
	C	O	L	O	U	R		O	U	T	W	O
S	T	I	M	U	L	A	T	E		S	E	W
W	A	S	I	S	T		S	T	I	N	G	
S	I	L	L		S	E	E	D	I	L	E	
V	O	C	A	L	I	S	T		D	O	E	
W	I	S	H		O	R	S		E	M	I	L

ACROSS

1 Bvne ——, cowboy.
7 Fishing boat.
14 Adjudged.
15 Set fee.
17 Falsify.
18 "Golden" commodity.
19 Compass point.
20 Christmas
22 Swayed back and forth.
25 Withered.
26 Wash.
27 Of adolescent
29 Apartments; Abbr.
33 Sentimental; Colloq.
35 Two words of a Christmas carol.
36 Geological periods; 2 words.
41 Small particle.
42 Jacket or undervest.
44 Silenced.
45 Electric; Abbr.
46 Musical instrument.
47 Those who over "so much" to "so few."; 2 words.
50 South American capital.
54 East Indian sailor.
58 Unerring.
60 Peruse carefully.
61 Famous name in dancing.
63 Bordering.
65 Of the breastbone.
66 —— Valera: 2 words.
67 Fodder grass.
68 Road sign: Abbr.

DOWN

1 Part of Great Britain.
2 "It is a child that knows its own father."
3 Old-time basis for bleaching.
4 Three: Prefix.
5 Whirlpool.
6 Light again: Poet.
7 Treasurers: Abbr.
8 Animals of Lapland.
9 Metallic mixture.
10 Darned.
11 Country.
12 Verb-forming suffix.
13 Clarinet or saxophone.
15 Poet Thomas.
21 Arden: Fr.
24 Of a race.
26 Excited.
28 Unfledged bird.
29 Yearbook.
30 Salk.
31 Operating at a distance: Comb. form.
32 Ct.-ater.
33 Rodents.
34 Asian mountain range.
35 About.
37 Innocent one.
39 Biblical city destroyed by fire.
40 Ancient Persian kingdom.
43 Epoch.
47 Harden.
48 Indefinitely large number.
49 Godly person.
51 Sleepy substance.
52 Tout le ——— (everyone): Fr.
53 Fury.
54 Final.
55 City near Turin.
56 Sialid bananas.
57 Dear: Ital.
59 Miss Willard, pioneer in education.
62 English cathedral city.
64 "How ——— ."

TIP TOP
DRY CLEANERS
... AND SHIRT LAUNDERERS
PICK-UP and DELIVERY
WO 2-3475
Free SHIRT LAUNDERED
with every $2.00 dry cleaning order
EXPIRY DATE - DECEMBER 31st.
FAST SERVICE
on CASH and CARRY
PLANT and CASH & CARRY OFFICE
88 Station St. Belleville, Ont.

Fifteen newly-qualified private pilots were presented their wings at the Prince Edward Flying Club's annual banquet and Wings Presentation at the Club Canara last night. The graduating class and their instructors are pictured above. Front row, left to right, are: Joseph Condette, Instructor Jack Bond, club manager Murray Clapp, instructor John Strickland, and Carol Verity. Centre row, left to right: Arthur Emeritt, Williams Switzer, Hadley Richardson, Gary Reid, Bruce Thompson, Robert Fingland and John Rowe. In the back row, left to right: Milford Mowers, Maurice Beaubien, Peter Stransky, Albert Panter, John Taylor and John Werner.

Made No Pledge Not to Use MiGs Against Chinese

TEZPUR, India (Reuters) — Prime Minister Nehru said today his government made no agreement with Russia not to use Russian-made MiG jet fighters against the Communist Chinese in the border dispute.

Nehru said the Russians would supply four of the promised MiGs this month and four or five early next year which could be used as models for a projected MiG manufacturing plant in India.

"Four MiGs do not make too much difference to anybody," he told a press conference held during his visit to Indian troops on the northeast frontier.

Nehru also said he did not see any possibility of American troops being stationed in India, although military advisers might come.

"Advisers in various shape and form may come," he said. "That is a different matter. But we do not expect any ground troops from any other country."

Nehru said talks might be held with Pakistani officials later this month on differences between the two countries but no date had been decided on. Between the two countries but no date had been decided on.

NOTICE

Will ladies who bought pillow cases at the Holloway Street United Church bazaar, please check their purchase, as one case was left on the table. If you have not your complete pair please phone 968-2.

NOTICE TO CREDITORS AND OTHERS

IN THE ESTATE OF DONALD JAY PURDY, Welder, Deceased.

All persons having claims against the Estate of the above-named deceased, late of the Township of Thurlow, in the County of Hastings, who died on the 5th day of December, 1962, are hereby notified to send to the undersigned on or before the 25th day of December, 1962, their names and full particulars of their claims, immediately after the said date the estate will be distributed to the persons only to the claims of which notice has been received.

DATED the 5th day of December, 1962.

EDWARD E. FOLLWELL, Q.C., 347A Front Street, Belleville, Ontario.
Solicitor for the Administratrix.
D6-13-20

TENDERS

Tenders will be received for the position of Caretaker in S. S. No. 7 Sidney (Centenary) for the year 1963.

Lowest bid will not necessarily be the one accepted.

Apply to

R. H. WINDSOR.
R. R. 3, Belleville.
D6-21

DINING ROOMS

Our new, modern Banquet Room at reasonable rates, available for banquets, sales meetings and special occasions. WO 8-8613
Belmont Restaurant.
D18-ev-th-f-s-tf

AUCTION SALE

Auction Sale, Saturday, December 8th at one o'clock, Estate of T. G. Brewer, 66 Richland Ave., Tinside.

Piano and stool; Westinghouse TV; R.C.A. television; refrigerator; desk; set of small double beds; dresser; hall seat and mirror; rockers; 3-piece chesterfield; platform rocker and ottoman; rail; chrome stools; chairs; mirrors; vacuum; razors; radio; bedding; chairs and tables; linen roller; lamps; pictures; couch; quantity of lumber; dishes; cooking utensils; 1953 Bel-Air 4-door Chevrolet.

Terms: Cash.

CAMERON BUNNETT
Auctioneer
PHONE WO 2-1991
NRO-D6-7

CHAIN SAWS

CHAIN SAWS REPAIRED. ALL makes and models. Qualified mechanic. 33 Sinclair Street. D4-tf

Prince Edward Flying Club Holds Wings Presentation

Nearly 200 people attended the Prince Edward Flying Club's Annual Banquet and Wings Presentation at the Club Canara in Belleville last night. Wings were presented after the banquet to 15 newly qualified private pilots. In addition, 3 members of the club qualified for solo flights during the past year, four night flying endorsements were recognized, Silver Award Wings of the Canadian Flying Clubs' Association were presented to five members of the Prince Edward club, one instructor's rating was recognized, and four trophies were presented to club members for outstanding performance during the year.

EARN WINGS

Private pilots' wings were presented by club president Frank Foley, club manager Murray Clapp, and instructors Jack Bond and John Strickland to Gary Reid, Beaubien, Napanee; Joseph Condette, Trenton; Robert Fingland, Deseronto; Robert Emeritt, Bancroft; Milford Mowers, Napanee; Albert Panter, Trenton; Gary Reid, Picton; Hadley Richardson, Frankford; John Rowe, Demorestville; Peter Stransky, Marlford; John Werner, Madoc; Carol Verity, Belleville; Bruce Thompson, Belleville. William Switzer, Roblin; and John Taylor, Picton.

Robert Millar, of Napanee, also qualified as a private pilot during the past year, but was absent from the banquet.

Qualified as co-pilots (a non official stage of training, recognized only by the club, a co-pilot knows enough to fly an aircraft, but is not officially qualified to fly alone), were June Irwin of Batawa, and Ellen Narvet and Vicki Bowra of Belleville.

Night flying endorsements were earned during the past year by Remy Boyle of Trenton, Norman Lightfoot of Carrying Place, Elgin Vader of Bloomfield, and Dr. William Beattie, Robert Grant and George Shultz of Belleville.

Silver Award Wings were presented to John Clark of Mountain View, Elgin Vader of Bloomfield, and Frank Foley, Gunnar Narvet and Frank Verity of Belleville.

TROPHIES PRESENTED

H. J. McFarland, Mayor of Picton, presented the McFarland trophy, for excellence of navigation, to Gunnar Narvet of Belleville. The Evans trophy for the most proficient student, went to Mrs. Carol Verity of Belleville, presented by club manager Murray Clapp. The Elliot Shannon Memorial Trophy, for the club member who did the most to promote the club, was presented by Mrs. Eileen Shannon to Ken McClemmon of Welling ton. Club president Frank Foley presented the president's trophy for the club member flying the most hours during the year, to Gunnar Narvet of Belleville.

Alderman Jack Ellis of Belleville presented the official welcome of the city to the club before the presentations. The program was concluded by a dance.

Former Queen Ready to Make Great Sacrifice

AMSTERDAM (AP) — The wartime Dutch security chief has disclosed in a television interview that the late Queen Wilhelmina of The Netherlands had instructed him to kill her rather than let her fall into Nazi hands.

Recalling personal memories of the queen who died last week, Willem van T. Sant, now 70, said Monday night he would have "derogated" her memory if he had withheld from the government "the knowledge of this heroic action."

He said Wilhelmina asked him: "Will you solemnly declare that I never will fall alive into the hands of the Germans?

"At that moment Queen Wilhelmina declared herself prepared to make the biggest sacrifice—her life."

Car Insurance Rates in Ont. Up 8 Per Cent

By THE CANADIAN PRESS

Car insurance rates across Canada will increase an average of four per cent next year —with motorists in some areas paying up to 15 per cent more for their policy and others only one per cent.

Prince Edward Island is the only province where rates were lowered by the Canadian Underwriters' Association. Motorists there will pay eight per cent less next year.

There is no change in Quebec. The association, announcing the increases, said new rates vary widely across the country according to the accident frequency and cost within a given area.

Rates are generally higher in cities than in rural areas.

However, in some remote inaccessible areas collision insurance which pays for the damage to the driver's own car often costs more.

Areas such as Kitimat, B.C., Flin Flon, Man., and Blind River, Ont., tend to attract unmarried workers who travel long distances in new cars. Accidents therefore invariably result in severe collision damage.

The highest increase for the new year is in Ontario where policies will cost eight per cent more on average.

The association said the number of accidents per hundred cars in the province was up about five per cent in 1962 while the average cost of accidents rose three per cent.

The average cost of accidents is now $347, an increase of $60 since 1957.

Poll Omitted In Compilation

In the compilation of Monday's municipal vote which appeared yesterday in The Ontario Intelligencer, No. 11 subdivision was left out.

Following was the vote at this poll: A. E. McKaig, 105; William E. Jarvah, 66.

Aldermen: Allin, 78; Bailey, 74; Bracco, 81; Fingland, 111; Murray, 88; Tice, 20; Whalen, 64; and Wishart, 86.

Hospitalization question: Yes 67; No, 97.

FARTHEST SOUTH

The most southern point in the United States is Cape Sable, Fla., on a latitude of 25 degrees seven minutes north.

Focus on Health

By THE ASSOCIATED PRESS

Topics this week: A lifesaver for poisoned babies, chemicals to improve memory and wine as a diet aid.

BABY SAVER

In Binghamton, N.Y., last March 14 babies accidentally received formula containing salt instead of sugar. They began dying from excess salt in their bloodstreams.

Three were saved by a technique which exchanged salt for sugar, and this method has since been used successfully in adults with similar salt poisoning, reports Dr. John E. Kiley of Albany Medical Centre.

A solution of sugar and water is injected into the abdominal cavity, and left there for two to three hours. By a process not unlike osmosis, the sugar filters slowly into the bloodstream, and salt filters slowly into fluid in the abdomen. The salty water then is removed, and the process repeated as necessary until the bloodstream becomes normal in salt content.

MEMORY BOOSTER

Tiny injections of the powerful poison, strychnine, enable rats to learn tasks more quickly, and with fewer errors.

Not only that, they remember better how to do the task if they get strychnine injections one minute after initial trials, says Dr. James L. McGaugh, associate professor of psychology at the University of Oregon.

Strychnine and other drugs stimulate the central nervous system, although the exact mechanism is not known. Far too poisonous for human use, strychnine in these experiments might show the way to development of similar but less dangerous drugs to help control mental deficiency, or improve learning and memory.

REDUCING AID

Wine taken with or right after dinner helps overweight persons stay on a reducing diet, a physician finds.

It probably acts as a tranquilizer, and reduces the emotional tension of sticking to a diet, says Dr. Giorgio Lolli of the International Centre of Psychodiet e t i c s, New York City.

Men and women taking a few ounces of wine with meals or dessert cut down their daily food intake and showed small but consistent weight losses, he says. Wine at bedtime also reduced nightly refrigerator raids. Glasses of wine taken 30 minutes before dinner, however, did not have any detectable effect.

HALF ARE CHRISTIAN

Half the inhabitants of the African kingdom of Burundi, made independent in 1962—are Christians.

TRAIL BLAZERS

Elephants blaze and follow in the best routes through forests and mountains. Many highways in modern Africa were originally laid out by elephants.

GENUINE GEMS GENTS

CHRYSOPHRASE	50.00
GOLDSTONE	35.00
BLOODSTONE	39.50
CAT'S EYE	45.00
CAT'S EYE	39.50
MOSS AGATE	45.00
BLOODSTONE	40.00
TICERITE	42.50
SARDONYX	35.00
JADE	45.00

LADIES'

GOLDSTONE	25.00
Rutilated Quartz	100.00
BLACK ONYX	125.00
LABRADORITE	37.50
GARNET	150.00
JADE	60.00
AMETHYST	175.00
GARNET	150.00
AMETHYST	75.00
Turquoise Matrix	75.00
JADE	85.00
MOSS AGATE	18.50
TOPAZ	25.00
AQUAMARINE	75.00
2 DIAMONDS	150.00
JADE	45.00
CAT'S EYE	32.00

PAUL MERCIER
JEWELLER
299 Front St. — WO 2-1634

THRIFTY LOW WAGE EARNERS

Can enjoy "KU" ECONOMICAL MODERN LIVING within your budget. Outstanding "KU" BENEFITS. Authorized to be offered only by "KU" REALTORS who have voluntarily requested a listing in your local "KU" RELIABLE HOMES REGISTRY. Ask your "KU" REALTOR about this very good investment. He will gladly prove Their service. To sell by name, model, serial number or other numerical marks. To secure everything they sell, to forfeit their listing, if proven to be unworthy.

EXCLUSIVE "KU" BENEFITS—To provide clearly marked identification on clothing by name, model, serial number, type of gloves, socks and accessories. Guaranteed to remain permanent, the same grade of fabric, dye, style, etc. are used and can be depended upon when used to conserve quality and value. Should any doubt that better quality will often be provided at it, off today's inexpensive high cost, from unrealistic inflation.

STOP, THINK How much you save this Christmas by demanding "KU" BENEFITS where purchasing clothing, furniture, appliances, etc. CERTIFIED "KU" QUALITY CONSTRUCTED HOME. LIFETIME "KU" CONTRACT "KU" LIFELINE HOME MECHANICAL INSTALLATION every type of service. Plus the privileges of using the following without expectation.

For $3.00 Use a "KU" HOME DESIGN and RECOMMENDATION KIT. To assist you in selecting the most practical and varied home by the elimination of today's unrealized retarded modern living.

For $5.00 Use a "KU" HOME WIRING CHECKING KIT. The most practical way to detect unnecessary wastes from unrealized retarded electric living, responsible for most hazards.

For $2.00 Use a "KU" HOME WIRING PLANNING KIT. To plan the most practical, economical, efficient, satisfactory and envied home electrical installations.

CONSULT BRENTON'S, CORBYVILLE, ONTARIO.

Open House
Barbers Greenhouse
Mountain View
The Public is invited to tour our Greenhouse
Sunday, Dec. 16 - 2 to 5 p.m.

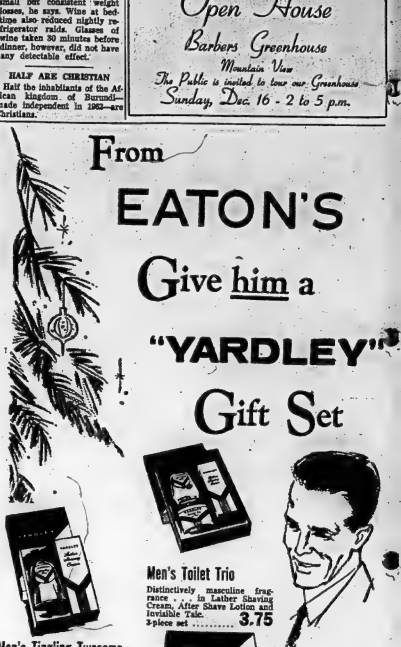

From EATON'S Give him a "YARDLEY" Gift Set

Men's Toilet Trio
Distinctively masculine fragrance . . . in Lather Shaving Cream, After Shave Lotion and Invisible Talc.
3-piece set 3.75

Men's Tingling Twosome
Soothing gift . . . for any man on your list! After shaving Lotion and Lather Shaving Cream . . . two of the most welcome items.
2-piece set 2.35

Men's Shaving Bowl, Lotion
Manly-scented . . . After Shaving Lotion and Shaving Bowl . . . for your most particular friends.
2-piece set 3.25

Men's Deodorant Lotion
Shower fresh! For a cool, crisp, confident air! After Shaving Lotion and Deodorant for Men.
2-piece set 3.00

Men's Gift Quartet
Bound to hit the high notes in his gift "score"! Shaving Foam, After Shaving Lotion, Cologne for Men and Invisible Talc.
4-piece set 6.50

After-Shave Lotion Talc
Smooth grooming! After Shaving Lotion and Shower Talc . . . a combination designed to add a touch of luxury to his life.
2-piece set 2.75

Lotion... Talc... Soap
Especially for men's skin . . . soap made from the finest ingredients . . . After Shaving Lotion . . . Shower Talc.
3-piece set 3.50

New "Yardley" Soap for Men
Formulated of the finest ingredients . . . especially for men's skin . . . lacks a distinctly masculine fragrance.
3 tablets 1.75

Pre-Electric Shaving Lotion
Handy travel size! Distinctive gift . . . Christmas or anytime! A daily reminder of your thoughtfulness. Each 1.25

After Shaving Lotion
Man-size . . . man-scented! New shaving luxury . . . the type of gift he would choose for himself. Each 1.25

Shaving Foam
Quick and easy . . . the answer to his shaving problems . . . and in his Christmas girl! Each 1.25

—EATON'S Main Floor

Dial WØ 2-4561

T. EATON Co. BRANCH STORES

(Advertisement)

Indigestion, Headaches Gas, Sour Upset Stomach

If your stomach is out of order and you are feeling tired & rundown because of constipation, if due to this upset condition you have headaches, edgy nerves and cannot get sound, restful sleep, you, too, may find relief you need by taking Syntona Herbal Compound.

WHAT IT WILL DO!

SYNTONA is a LIQUID medicine, pleasant tasting, easy to take. Taken before meals it mixes with the food you eat, thus almost at once helps you to relieve excess gas, heartburn, indigestion and sour, upset stomach.

IT WILL help relieve days of misery with sick headaches, edgy nerves, nervous tired lazy, drowsy, sluggish and feeling of constipation. AT THE SAME TIME Syntona will give you the relief you need from nagging backache and rheumatic pains, leg cramps, limbs, joints and muscles.

So, why allow yourself to go on feeling miserable, constipated and sick and tired? Get Syntona today to find out what you need to help you feel like yourself again. Try it today and see.

NEW! Syntona Tablets

IF you are tired, weary, rundown feeling in due to non-poor blood, due to lack of Iron, Vitamin B12, Folic acid, Vitamin C and Iron Plus Vitamins (B1 and B12). Specially developed for iron-down conditions due to iron deficiency anemia and as an aid to digestion and nutrition. Try NEW! Syntona Tablets at Dolan The Druggist.

SYNTONA TABLETS

THE WEATHER
Saturday — Scattered snowflurries. Slightly cooler. Low 30. High 37.

The Ontario Intelligencer

TEMPERATURES

	Max.	Min.
Today	35	34
One Year Ago	41	33
Rainfall - 1.24 Inch.		
Snowfall .82 Inch.		

BELLEVILLE, ONTARIO, FRIDAY, DECEMBER 7, 1962

Authorized as Second Class Mail. Post Office Department Ottawa.

6c Per Copy, 35c Per Week

KILLER SMOG LIFTS AFTER 106 PERISH

Small Blizzard Hits Southwest Ontario Areas

2 Highways Blocked In Chatham District

By THE CANADIAN PRESS

Snow was still falling this morning in extreme southwestern Ontario, where a small blizzard Thursday interrupted communications and blocked several highways.

The weather office in Toronto said today the snowfall is being caused by an intense storm centred in the Niagara Peninsula. The storm is expected to lose its force gradually, with snowflurries on occasional until forecast for most parts of southern Ontario.

The weather office said the storm, which developed in the Carolinas Wednesday, has been responsible for heavy snowfalls in many of the Great Lakes states.

In the Chatham area Thursday night blinding snow driven by winds up to 50 miles an hour cut visibility to practically nil and closed Highways 2 and 3 and the westbound lane of Highway 401.

Police said at last 50 passenger vehicles were stranded in up to seven feet of snow and three transport had been blown off Highway 2. Local residents described the storm as the worst in five years. Police warned residents to keep off the roads.

MORE THAN 100

In rain-soaked Toronto, police reported more than 100 accidents as drivers failed to make sufficient allowance for slippery surfaces. Police said injuries were suffered in 40 per cent of the accidents.

Street lights in the downtown area went out for 17 minutes when strong winds knocked a television aerial on to overhead wires.

The weather bureau said temperatures over most of the province will remain in the mid 30s today, dropping to the 20-degree mark in the North.

It said the snow and lower temperatures are likely to remain for several days.

Windsor reeled under heavy falls Wednesday night and 9½ inches of snow covered the city Thursday. The snow was whipped into drifts by winds gusting to 40 miles an hour.

Wet snow fell in London and rural areas between Windsor and London were without electricity for a short time when ice built up on Hydro lines.

CRITICIZES SPAIN

GENEVA (Reuters)—The International Commission of Jurists today criticized totalitarianism in Spain and expressed the hope the Spanish government will give "manifest recognition" to the dignity and rights of the individual. The commission, made up of 27 of the world's top legal experts, claims support from 40,000 lawyers, judges and law teachers in 90 countries.

Soviet Paper Asks Negotiations To Remove U.S. Base Network

MOSCOW (AP) — The Soviet Communist newspaper Pravda called today for negotiations to liquidate U.S. military bases around the Soviet Union.

The article in Pravda, by the newspaper's authoritative diplomatic observer Yuri Zhukov, was the first important Soviet statement on U.S. overseas bases since President Kennedy rejected Premier Khrushchev's demand for a swap of Soviet rocket bases in Cuba for U.S. bases in Turkey.

Zhukov repeated standard Soviet charges that the bases are provocations against Russia, that they have outlived their usefulness and that they only serve to prop up unpopular regimes.

"Then let's discuss bases, gentlemen," he wrote. "This is the most suitable time for this if we really do not want that which almost happened as a result of the events around Cuba."

THE WEATHER.

Synopsis: Most of Ontario will remain under the influence of a decaying storm for the next day or so with a gradual drop in temperature. Precipitation may persist in some areas but will be mainly light, occurring as snow or as rain changing to snow.

Today's Chuckle

Even in these days of social security and unemployment insurance, you're not too bright if you think a nest egg is strictly for the birds.

AGRICULTURAL DEPT. UNDER FIRE IN HOUSE

Too Many Boards, Committees Claim

TORONTO (CP)—The Ontario department of agriculture was criticized Thursday by two Liberal members of the legislature.

Ross Whicher (L—Bruce) said he didn't think there was any other government department with "so many advisory committees and boards."

The problem with the operation of the boards, he said, is that there are "too many people on many boards who are . . . retired farmers and Tories at the same time."

F. R. Oliver (L—Grey South) said in second reading of a bill on agricultural rehabilitation and development that the government is "going too far" in delegating authority to persons outside the House.

The bill would set up a directorate to carry out projects for land improvement and conservation.

SEES DUPLICATION

Mr. Oliver said the bill was an example of "multiplicity of legislation within a minimum of action." He said it parallels the Conservation Authorities Act.

Agriculture Minister Stewart said the authority set up by the proposed act would sig greatly better use of rural lands in the province.

NDP Leader Donald C. MacDonald said if the proposed act overlapped with the Conservation Act, the latter act should be dropped.

Mr. Whicher, Liberal financial critic, said the government is hindering economic development.

"There is not enough incentive when the government takes most of the money," he said.

He said tax incentives, reduced hydro-electric rates and cheaper natural gas rates on the provincially-owned Ontario Northland, Railway would encourage new specific industry.

SHOULD SERVE LIQUOR

Lloyd Letherby (PC—Simcoe East) said curling, Canadian Legion halls and curling and social clubs in "dry" areas of the province should be allowed to serve liquor without meals.

Members of such clubs "are not hamburgers or boozehounds," he said. They should be allowed to have a drink with their wives "sit down and slop up a meal."

The House will adjourn early Monday to allow members to attend a reception in honor of the 14th anniversary of the signing of the Universal Declaration of Human Rights, Premier Robarts said Thursday.

Human Rights Day will be celebrated with a reception in the legislature dining room and other North Atlantic alliance countries for assisting their NATO partner.

WRECK RAILWAY

HONG KONG (AP) — Saboteurs wrecked a section of the railway line linking Hong Kong and Canton in China, arrivals from Canton said today.

PREPARE FOR RESCUE ATTEMPT — Members of a mine rescue team are shown preparing their equipment for an attempt to rescue 38 miners trapped in Robena Mine in Pennsylvania. The men were trapped after a violent explosion ripped through the mine yesterday afternoon. Cans in foreground contain oxygen. (AP Wirephoto).

Fear Many More Now In Hospital Doomed To Die

London Like an Oasis Ringed by Belt of Fog

LONDON (CP) — The worst killer smog in 10 years loosened its lethal four-day grip on London today, leaving 106 known dead and more than 1,000 in hospitals.

Recalling previous years, especially 1952 when 4,000 persons died, authorities feared many of the hospital cases would die. Coroners had attributed 30 cases of sudden death in the London area Thursday to smog. Most of the victims died from aggravated heart or chest conditions.

Dense patches persisted in parts of the British capital, but in most places the sun finally seeped wanly through a thin blue haze in mid-morning.

"London is like an oasis, completely ringed by a slowly clearing fog belt," said a spokesman for the British Automobile Association.

Visibility rose to 150 yards at London Airport, and weather men said it should increase to an operational 1,500 yards later.

Not one civil aircraft had been able to get in or out of the airport for 48 hours.

170 SHIPS STALLED

Still fogbound in the Thames Estuary, downriver from London, were more than 170 ships, many carrying Christmas foodstuffs badly needed in the nation's shops.

Heavy fog was still reported in the eastern counties of Norfolk and Suffolk, with visibility on the roads verging only 23 yards. Ice on highways in many areas also made driving hazardous.

The weather forecast was hazy sunshine prevailing in most parts of the British Isles until midnight. The prediction was that frost and fog should return during the night only in patches in the southeastern part of the country.

Despite the weight of the fog, Sir Winston Churchill went out to dine.

The 88-year-old war leader spent 2½ hours at the Savoy Hotel with friends of the Other Club, an exclusive dining group he helped found 51 years ago. He came out in the murk with a smile and a V sign.

Sinking Ship Runs Aground

HALIFAX (CP) — RCAF Search and Rescue said today that the sinking Prince Edward Island fishing dragger Gloria May had run aground and her three crew members had reached shore safely.

Search and Rescue said the 56-foot vessel was aground about 1,000 feet offshore on the bottom of P.E.I.

The vessel ran into trouble during a fierce wind and rain storm that lashed the area Thursday night with gusts up to 100 miles an hour.

Says Acheson Makes Same Error As Did Napoleon, Kaiser and Hitler

LONDON (AP)—Prime Minister Macmillan today Dean Acheson, in criticizing Britain's role in history, has "fallen into an error which has been made by quite a lot of people in the course of the last 400 years."

Acheson, secretary of state under President Truman, told a West Point conference "British attempt to play a separate role based on a 'special relationship' with the U.S. instead of a role based on being the head of a Commonwealth which has no political structure or unity or strength and enjoys a fragile and precarious economic relationship—that role is already played out."

Macmillan wrote to Lord Chandos, president of the Institute of Directors:

"I have only seen the various reports of the speech. If those are accurate, insofar as he appeared to denigrate the contribution and the will of British and the British people, Mr. Acheson has fallen into an error which has been made by quite a lot of people in the course of the last 400 years, including Philip II of Spain, Louis XIV, Napoleon, the Kaiser and Hitler.

"I do not know whether Mr. Acheson would accept the logical sequence of his own argument. I am sure it is fully recognized by the United States administration and by the American people."

The British press appeared with a flood of angry headlines, arguments and editorials aroused by Acheson's comments.

Adenauer Tells Party Meet He Will Resign Next Fall

BONN (CP-AP) — Chancellor Konrad Adenauer will retire from office next fall, the parliamentary floor leader of Adenauer's Christian Democratic party announced today.

Heinrich von Brentano, former West German foreign minister, said the venerable chancellor, who will be 87 in January, made the announcement at a meeting of party executives Thursday night.

Brentano also told a meeting of the party's members in Parliament that the party executives had rejected a coalition government with the opposition Socialists. A new coalition with the conservative Free Democrats who quit the government weeks ago, was practically assured.

Adenauer's declaration about his retirement did not particularly surprise West German politicians. He has been under pressure for some time from his own party to relinquish the government reins to a younger man. He has been chancellor for 13 years, since the West German Republic was inaugurated in 1949.

(Continued on Page 6)

Road Deaths in Safe Driving Week 11 Above Last Year

By THE CANADIAN PRESS

Canada hit its lowest one-day year. Quebec had two traffic fatality total so far in safe driving week Thursday with five road deaths across the country.

However, with one more day last year to go in the week the total of 30 is one more than the seven-day total for 1961.

Only New Brunswick remained the only province without a fatality, five better than its total for the year last year. Ontario, which recorded one fatality Thursday, had a six-day score of 22 road deaths, eight more than last Friday.

fatalities and its total of 17 was five more than last year.

The other big increase over last year was in British Columbia, one death Thursday bringing its total to nine, compared with four last year.

Nova Scotia had Thursday's other fatality.

At the six-day point last year, 81 road deaths had been recorded across Canada, 17 less

(Continued on Page 6)

RESCUE TEAMS INCH TOWARD 36 TRAPPED MINERS

Work Is Slowed By Deadly Gases

CARMICHAELS, Pa. (AP) — Rescue crews today crept within less than 4,000 feet of 36 men trapped deep underground by a gigantic mine blast.

There has been no contact with them since the explosion at 1:15 p.m. Friday in the Robena No. 3 mine of U.S. Steel Corp.

Lewis Evans, Pennsylvania secretary of mines, described the situation as "desperate," but held out hope the miners may be alive.

"We hope the men built barricades to stop the flow of gas," he said.

Forty-four others working in another section of the pit walked out unhurt. Some returned to search for their colleagues who are sealed 650 feet underground.

Slowed by deadly gas and tons of rubble that left shorings hanging like burnt matches, the rescue crews proceeded cautiously in the tunnel—its concrete walls scarred by the blast.

"Those men are looking into the barrel of a shotgun," said one official grimly. "With those fires smoldering down there, it could cause another explosion."

KEEP VICE.

Relatives kept a vigil in a corrugated building adjacent to the mine shaft. Ministers tried to comfort the grieving families.

The blast was the second in the 16-year-history of the Robena mine.

Evans, who is directing the operation, said it was caused by a combination of gas and coal dust. He described it as one of the most violent.

The Robena mine, one of the world's largest soft coal operations, is located about 50 miles southwest of Pittsburgh. It produces one of U.S. Steel's (Canada) (Pa.) works where it is processed into coke for blast furnaces.

The shattering blast occurred at 1:15 p.m. Thursday afternoon at the Frosty Mine shaft. It drops straight down 525 feet

(Continued on Page 6)

DEFENCE COSTS EXPECTED TO BE SLASHED

Ninety Million Said to Be Goal

OTTAWA (CP) — Defence expenditures are expected to be slashed in the 1963-64 fiscal year, probably by as much as $90,000,000, informants say.

This would mean that cash outlays for defence in the fiscal year starting April 1, 1963, would be the smallest since the defence buildup began 12 years ago.

The reduction—and there appears no doubt here that there will be a substantial reduction from the $1,500,000,000 payable mainly by a decrease to $90,000,000 from some $117,000,000 expenditures made with the CF-104 low-level jet bomber program, now nearing completion.

A $90,000,000 cut would leave a 1963-64 defence budget of around $1,500,000,000 compared

(Continued on Page 7)

Parliament At a Glance

By THE CANADIAN PRESS

THURSDAY, Dec. 6, 1962

Prime Minister Diefenbaker announced Parliament will recess from Dec. 20 to Jan. 21 for the Christmas and New Year holidays.

He also said the government hopes a conference with the provinces on adoption of a national flag will be called early in the new year.

T. C. Douglas, NDP leader, criticized the proposed Atlantic Development Board as a "feeble bow" towards depressed areas of the Atlantic region.

Legislation establishing the board was given second reading—approval in principle—without a vote.

Revenue Minister Hugh John Flemming did not reply when Frank Howard (NDP—Skeena) asked what effect Brig. Michael Wardell of Fredericton will be appointed chairman of the board.

FRIDAY, Dec. 7

The Commons meets at 11 a.m. to debate a government resolution for a committee study of the drug industry. The Senate is adjourned until 8 p.m. Tuesday.

Asians, Africans Back Red Charge

UNITED NATIONS (CP) — The Soviet Union is receiving support from Asian and African states in charge that Portugal is using its NATO arms to fight rebels in the big African territory of Angola.

Soviet delegate A. K. Gen Thursday accused the Quand that the 17th United Nations General Assembly condemn the United States and other North Atlantic alliance countries for assisting their NATO partner.

Scot Once in Plaid Was Clad, Englishman Whacked It in Two

LONDON (AP) — A well-known Scottish author said with some daring today that the kilt—the traditional dress of the Highlanders—is invented by an Englishman.

This brought an indignant protest from Sir Fitzroy MacLeod, 84, the MacLeod of MacLeod, 28th chieftain of the ancient clan MacLeod.

"The English have tried to take everything from us," said Dame Flora, who was reached at Dunvegan Castle on the Isle of Sky. "This is the last straw."

In his new book, The History of the Highland Dress, John Telfer Dunbar said the man who invented the kilt was Englishman Thomas Rawlinson who lived in the 18th century.

Rawlinson found iron ore near Lochaber and employed a squad of Highlanders to work it.

Dunbar said Rawlinson, "abridged their dress to make it handy and convenient for them."

Before the time of Rawlinson, he said, the Scottish national dress was a single garment, a plaid which the Scot wrapped around himself.

The Englishman whacked it in two and made a separate skirt.

"Never, never, never," said Dame Flora. "The people would never have accepted a thing like this from an Englishman."

The Second Time Around

Russia May Announce Unilateral Ban

GENEVA (Reuters) — Russia may soon announce it is ending all nuclear tests Jan. 1 and will not resume testing unless the West does, Western sources at the 17-nation disarmament conference said today.

The sources made this forecast after Russian delegate Semyon Tsarapkin was quoted as telling the conference "we believe that by Jan. 1 there should be a de facto end to all tests."

An American spokesman said Tsarapkin told the conference Russia was ready to sign a test ban unconditionally. The Soviet Union is ready for this—we await your action."

The source said this indicated Russia was preparing a unilateral announcement that it would cease testing Jan. 1.

The Soviet Union offered to give international inspectors full access to unmanned, automatic seismographs watching for violations of a nuclear test ban. Tsarapkin told the conference the seismographs — known as black boxes—could be installed in the three main earthquake-prone areas of the Soviet Union.

The international inspectors would have a guaranteed right of access to the boxes and could move the sealed recordings without hindrance.

The black box proposal was first put forward at the Pugwash scientific conference at Cambridge, England, in September. The Western powers have since put forward the idea only as a supplement to an international control system based on compulsory on-site inspection of suspicious earth tremors.

Tsarapkin reiterated that on-site inspection is unacceptable to the Soviet Union in any form.

Tsarapkin spoke after Brazil made a new bid to overcome the deadlock between East-West leaders over a test-ban with a series of sweeping proposals.

Many Attend Hillcrest H-S 'Open House'

The Hillcrest Home and School Association held "Open House" at the school last Tuesday evening in place of the regular meeting at which there was no business dealt with or program for the evening.

The classrooms and halls were all appropriately decorated keeping with the Yuletide theme. Mrs. Betty Way, the president mingled with the parents and warmly welcomed everyone. The room mothers were present in each of the classes and introduced the parents to the respective teachers where the child's progress and difficulties could be discussed.

A sale of homebaking was held in the auditorium, convened by Mrs. Jean Sweet and Mrs. M. Hughes which had an abundant supply of pies and other goodies and were completely sold out. A cake donated by Mary Cowan was won by Mrs. Marg. Orr and also a Christmas centrepiece was won by Mrs. Dorothy Hodgins. There was also a "Touch 'N Take table convened by Mrs. Ida Howard.

Refreshments were served by Mrs. Margaret Dryden, Mrs. Thelma Dafoe and Mrs. Jean McPeak.

C of C Executive Passes Two Proposals at Meet

The executive board of the Chamber of Commerce passed two proposals placed before it at its monthly meeting in the Queen's Hotel yesterday afternoon. One, submitted by the Belleville Downtown Business Men's Association, called for a study of demand on the part of district business men, through their representative agencies and elected representatives, to establish a uniform set of regulations governing hours of business.

The directors passed a motion to the effect that they approved the desire for federal or provincial legislation governing business hours in concurrence with the wishes of the majority and the best interests of the community. A suggestion was made that this proposal be formulated into a resolution to be presented at the next annual Ontario Chamber of Commerce meeting.

The second brief was a consideration of and study of the proposed official plan for land use in Belleville by the Chamber's city planning committee. This brief criticized various aspects of the plan organized by the Belleville and Suburban Planning Board as "not having the best interests of this municipality in mind."

The brief, in the main criticized the official plan for not taking a positive attitude towards various important aspects of the plan which would be of great interest to firms or industries which would be examining it in view of determining the value of a possible location in the city.

Inadequate description of the city's facilities and the lack of any attempt to emphasize the various features which this community could offer above others of the same size were criticized in detail throughout the brief with the ultimate suggestion that the official plan be extensively rewritten with emphasis on positive thinking and a more imaginative review of the economic complex of the city.

WANT EXPANSION FACTOR

It was also suggested that the downtown business area be allowed an expansion factor rather than be restricted to a specific area and that the plan develop the areas along the Moira River from Orchard Point Road as open areas rather than the section of property west of Front Street and south of Bridge Street. The latter suggestion, it was felt, would not only be more economical but would provide an area which was more basically beautiful.

The brief was accepted and its proposals and suggestions are to be forwarded to the city planning board and council.

A model sign of the type which is to be erected at all major entrances to the city was shown. This sign provides a general map of the city with various important locations shown and is intended for the use of the increasing tourist.

Some discussion took place regarding the possibility of an eastern entrance to the city from Highway 401. A review of previous action on the matter revealed that when Mr. Fred Cass was Minister of Highways it was stated that there would be an eastern entrance made available. Under the administration of Mr. William Goodfellow such intent by the Department of Highways has ceased.

It was suggested that if an entrance could be justified at the Wallbridge Road, which eventually funnels its traffic to the Upper Bridge rather than to Highway 2 especially an eastern entrance should be made available.

The directors approved a proposal to choose a route, describe it on a map and then request action by the Provincial members from the ridings of East Hastings and West Hastings.

It was reported that the Highway of Hastings Tourist Association and the Land O' Lakes Tourist Association had combined forces to form the Hastings and Land O' Lakes Region and that the two areas would be combining their advertising and promotional resources in the future.

Army Personnel Being Rotated From Air Station

Trenton Air Station has been clearing Canadian troops in recent days for Canadian Army personnel being rotated from Germany.

Starting in late November following a brief holdup because of the Cuban situation, flights from Germany to Trenton have been arriving regularly.

Those on the return trip army personnel from Canada are flown to Germany.

An air station public relations officer, Squadron Leader Russ Bowdery, said personnel were flown from Trenton every other day, with personnel from Dusseldorf coming back on the return trip. Wives and children travel with their husbands.

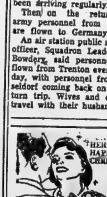

STROUD'S
208 Front Street

Obituaries

MRS. MARY J. HERVIEUX
(Oshawa)

One of Oshawa's oldest residents and a highly respected member of the community, passed away at her Mallett street home Friday, Nov. 30.

Born and educated in Oshawa, the former Mary Jane Carr was predecessed by her first husband, the late Jeremiah Wilkinson, one brother, Joseph Carr of Windsor, three sisters, Mrs. James Freeman (Katie) of Oshawa, Mrs. Thomas Mallett (Bella) of Merritton, and Mrs. William Casey (Margaret) of Belleville, and a sister-in-law, Mrs. J. Thomson (Mildred) of Oshawa.

Mrs. Hervieux is survived by her husband, Francis Rex Hervieux, four children, Mrs. (Dr.) J. M. Leslie (Rita) of Hamilton, Arthur Wilkinson of Belleville, Harry Wilkinson of Easton, and Edward and Joseph Wilkinson of Seaforth.

One sister, Mrs. H. C. Hatch (Betty) of Toronto, and two brothers, Rev. Henry Carr of St. Mark's College in Vancouver, and Gerald Carr of Oshawa also survive. Mrs. Hervieux leaves 13 grandchildren and 18 great-grandchildren.

A member of St. Gregory's Church, Mrs. Hervieux was active in parish activities, notably as a member of The Catholic Women's League, until age and health restricted her.

After the funeral mass in St. Gregory's church on Monday, December 3rd burial took place in St. Gregory's Cemetery.

The honorary bearers were F. Meagher, J. McKenna, S. A. Gales, E. Powers, C. Johnston and A. McAvoy.

The mass was sung by Rev. T. McGrogh. At the cemetary were Rt. Rev. Monsignor Paul Dwyer and air representatives of the Basilian Order of Toronto.

WILFRED HENRY STEPHENSON

The funeral services of Wilfred Henry Stephenson was held from the John R. Bush Funeral Home, 90 Highland Avenue, on Thursday afternoon, December 6th. Archdeacon A. S. McGrogh officiated. Interment was at Belleville cemetery.

Bearers were: S. Sillitoe, J. Grant, W. Simpson, J. Durrant, R. E. Wood and A. Banting.

MRS. LENNA LOUISA LEWIS
(Frankford)

The funeral service of Mrs. Lenna Louisa Lewis was held from the Rowe Funeral Home, Frankford, on December 3rd. The Reverend Charles Judd officiated. Interment was at Wicket Cemetery, Sagatawa Bay.

Bearers were Gerald Lewis, Grant Patrick, Allan Gunter, Clarence Lewis, Keith Casement and Jack Armstrong.

MRS. CLARENCE COLE
R. R. 1, Codrington

The funeral services of Mrs. Lydia M. Cole was held from Friends Church, Wooler, on December 3rd. The reverend John McCallum and Mr. Burton Hill officiated. Interment was at Friends Cemetery.

Bearers were Alfred Goodine, Reginald Curry, Joe Dibbelts, Douglas Wilbur Sr., Coll and Elwood Fox. Arrangements were under the direction of the Rowe Funeral Home, Frankford.

Santa Parade To Be Telecast

For the younger tots and some of the senior citizens who were not fortunate enough to see the Santa Claus parade in Belleville last Saturday, they will be able to see the parade telecast over CKWS-TV, channel 11, Kingston, at 6.30 p.m. this Saturday.

Each year the parade is photographed by the Kingston TV station, and shown over channel 11 at a later date. After the showing of the parade over the TV station, the film is returned to the fire department.

TO CENSOR FOLIES

NEW YORK (AP)—A slightly censored edition of the Folies Bergere will be one of the attractions of the $10,000,000 French exhibit at the 1964-65 New York World's Fair. A spokesman for the fair's French pavilion said Thursday the Folies would be housed in an egg-shaped building with a 1,500 seating capacity. The 50 dancing girls, he said, would not be as "obvious" in New York as in the Paris show.

Trenton News

BY RUBA GOSLING—Phone 9-3828

Will Seek to Avoid Dividing Properties by Annexation

TRENTON — Trenton councillors met in brief session last night to discuss, among other things, a proposal that the boundaries of the area in Murray Township sur-marked for annexation to the town be extended somewhat. Main object of the change in boundary lines would be to ensure that there was no division of any one man's property. That is to say, where part of ans property was in Murray and part in the town, administration by either faction would be difficult. The owner too, would have certain problems.

A meeting between town and township councils will be set up to discuss the change and the Ontario Municipal Board will be notified of the feelings of both councils on the issue.

Best thing to come out of last night's meeting, from the viewpoint of council, was the fact that the councillors got paid. Cheques for one thousand dollars, (minus tax on two-thirds of the total) were handed to Mayor James Mark and Donald. Councillors were reminded by clerk-comptroller O. W. Larry that a provincial ruling required that members of municipal council should be elected when they miss more sittings. Council, however, took a dim view of this state of affairs. Councillor C. V. Graham said that he had come in for certain amount of criticism because he took the holidays in the winter and missed the odd council meeting. He said that he had only missed one meeting in 1960 and none in 1967. No action was taken.

NAME JANITOR

Council voted to hire Mr. John Blight to act as janitor at the market square. His salary will be the same as the former janitor's plus the weekly sum given to the woman who had been cleaning the police station.

Chief J. J. Taylor is reported to be in favor of keeping the cleaning woman on and paying her out of the police budget. However, it still claims that the money comes out of the town in the long run, and thinks the hiring of help should come under its jurisdiction.

Mayor MacDonald and Councillor Ed Todd wondered what would happen if the chief didn't approve of the way the janitor cleaned the station.

"You mean we get his extra salary back?" asked Councillor Todd.

The rest of council members were willing to let matters stand where they are at the moment, with Mr. Blight expected to replace the cleaning woman at the first of the year when he starts his duties.

Boxing Day, December 26th, will be a legal holiday from the town's official viewpoint.

The dog catcher's report was read by Mr. Larry. In November five dogs were returned to their owners; one was sold, seven were destroyed, and there remain three in the pound.

In November, the Trenton fire department answered 27 calls. There were no serious fires.

ANNEXATION COSTS

Council voted to pay the Toronto firm of Mason, Foulds, Arrugo, Walter, Weir and Boeckh one thousand dollars, for work on annexation proceedings. Since council has already paid the firm $1,000, councillors voted the hope that the $3,000 represented the entire bill.

Dam Engineer

Town engineer Eric Aldersey reported to council last night on the City Engineers' Association fall meeting he attended in Kitchener Nov. 29 and 30.

The subject of the workshop was "Better Administration in the Public Works' Department," and speakers were split between the department and councils. Also stressed was good public relations through co-operation with the press.

Will Start Work On Sidney St. Early Next Year

TRENTON—Town Engineer Eric Aldersey says that a start could be made on the construction and widening of Sidney Street will be made no later than next spring. Plans were with the ministry of and the road widened to 40 feet. The C.P.R. subway will be rebuilt.

When 7000 feet of sidewalk (along one side of the street) can be laid, is anybody's guess. At $2 to $2.50 a foot the bill would come to around, $16,000, as much as the town spends for all sidewalk work in any one year.

The road will be graded and gravelled next year, but again, hard surfacing depends on the town's finances.

Mr. Aldersey admits that Sidney Street is in a "horrible shape" right now, but holds out the promise of better days to come.

Home Decoration Contest Is Planned

TRENTON — The Trenton Chamber of Commerce is sponsoring a Christmas home decoration contest.

Between now and Dec. 21, Chamber judges will make the rounds of Trenton, Batawa and Middlesex Park and hope to come up with a first and second winner in east Trenton, west Trenton, and the two other communities.

A grand prize for the district will also be offered.

All are cash prizes.

ZERO COLLECTS

NEW YORK (AP)—Zero Mostel, starring in the Broadway musical, A Funny Thing Happened on the Way to the Forum has been awarded $130,000 in damages for injuries suffered when struck by a bus. The award was handed down Thursday in state supreme court by a jury of eight men and four women.

CHOCOLATES for CHRISTMAS

NEILSON

EVERY PIECE DIFFERENT	1-lb.	1.25
	2-lb.	2.50
GIFT BOX	1-lb.	1.50
SUPREME ASSORTMENT	1-lb.	1.75
JERSEY MILK TREASURES	3-lb.	5.25
	½-lb.	.85
CHERRIES IN MARASCHINO	1-lb.	1.50
	½-lb.	.75
PEPPERMINT PATTIES	1-lb.	1.50
	6-oz.	.50

ROWNTREES—

BLACK MAGIC	½-lb.	.90
	1-lb.	1.75
DAIRY BOX	1¾-lb.	2.50
	½-lb.	.80
	1-lb.	1.50
	2-lb.	2.95
SPECIAL FANCY BOXES	3.95 - 4.95 - 5.95	
MACINTOSH QUALITY TREAT	½-lb. .75	1-lb. 1.40

SCHRYVER'S PHARMACY
214 FRONT STREET — WO 8-9128

DEATH

NOLAN, Ayres, Mary — Suddenly at the family residence, 144 Wragg Street, Belleville, on Thursday, December 6th, 1962, Mary Nolan, widow of (T.P.) Nolan, beloved mother of Gertrude (Mrs. Jack T. Cook) of Trenton and Mary (Mrs. Lionel Smith) of Belleville.

Resting at the Weaver Funeral Home, Belleville, where funeral service will be held. Funeral Sunday, 2.30 p.m. Rev. Father Peter Power officiating. Interment on Monday, December 10th at 2 p.m.

Interment, Mount Calvary Cemetery. D7-36

BIRTHS

REID — Clara and Barbara Reid wish to announce the birth of their daughter Jane Marie, on Saturday, December 1st, 1962, at Belleville General Hospital. A sister for Paul, Pamela and Michael.

IN MEMORIAM

REACH — In loving memory of our dear mother, Mrs. Annie Reach, who passed away December 7th, 1954.

She has gone on the river.
To the shores of everywhere.
And we long to see her dear face,
But the river flows between.
Then we kneel and wait,
Somehow, someday we shall see.
And the river will keep her loving
memory,
And never say farewell.
—Lovingly remembered by
daughter and son-in-law,
George, Edna and Helen.

Pinkston & Luscombe
Funeral Directors
39 Victoria Ave. Dial
At Church St. WO 8-4926

BUSINESS MAN'S LUNCHEON
12 Noon to 2.00 p.m.
$1.25
Choose from a wide selection of menus.

Try Our Charcoal Broiled STEAKS
On Our Dinner Menu
TOPS MOTOR HOTEL
(South of the Cloverleaf)
324 N. FRONT ST.
DIAL WO 2-4487

E. GUSS PORTER, Q.C.
BARRISTER — SOLICITOR, NOTARY
Announces
THE RELOCATION OF HIS OFFICES
GROUND FLOOR — 210 PINNACLE STREET
EFFECTIVE NOV. 29th, 1962
Opposite the Quinte Hotel
P.O. BOX 283 DIAL WO 2-4041

MANICURE SETS
IN ATTRACTIVE LEATHER CASES
MAKE A PERFECT GIFT FOR THE LADY
2.25 and 4.50
LATTIMER'S DRUG STORE
228 Front Street WO 8-5549

It's Christmas . . . at Schwab's
CARDS — GIFT WRAP — DECORATIONS
GIFTS — STATIONERY — TREE TRIMS
TABLE NEEDS — TOYS — GAMES — BOOKS
THE ONE-STOP STORE FOR ALL YOUR CHRISTMAS SHOPPING
"You Get Personal Service with a Smile"
Schwab's
—THE CHRISTMAS STORE—
222 FRONT STREET BELLEVILLE

ORDER YOUR Laura Secord CANDIES NOW

BEAUTIFULLY WRAPPED FOR CHRISTMAS
DOLAN THE DRUGGIST
WO 2-3406 Free Motor Delivery
OPEN EVENINGS UNTIL 9 O'CLOCK

HIGH SCHOOL AND UNIVERSITY GRADUATES
Singular TRAINING opportunities for careers in
COMPUTER PROGRAMMING — MASS DATA and SCIENTIFIC APPLICATIONS
SALARIES COMMENSURATE WITH QUALIFICATIONS.
Write IMMEDIATELY for details and application forms to the CIVIL SERVICE COMMISSION OF CANADA, OTTAWA 4.
Ask for Information Circular 62-1106.

Plan to give a KODAK CAMERA this Christmas! put it on Lay-a-way NOW!
Complete Selection of Kodak Gifts HERE
DUFF'S DRUGS
WO 8-7828 — "YOUR FRIENDLY STORE" — Open Tonight Until 9.00 — Free Delivery

CLARK and McLEAN
—INSURANCE—
HERE'S YOUR OPPORTUNITY FOR COMPLETE PROTECTION — AUTO, FIRE, PROPERTY AND NOW LIFE—
YOUR WAWANESA AGENT

Pre-Christmas Special.
EASY-BREEZE PORTABLE Hair Dryer
- Dries Hair Swiftly
- Lightweight
- Flexible Hose Detaches for Easy Storage
- Special Vents for Drying Nails
- Guaranteed One Full Year
- In Pink or Beige

REGULAR $13.95
CHRISTMAS SPECIAL $9.88
DIAL WO. 2-4451
Geen PRESCRIPTIONS
Drugs Limited FREE DELIVERY
Free Delivery 'til 9.00 O'clock

No Jungle Law In Kingston Says Magistrate

KINGSTON (CP) — "There's not going to be jungle law in Kingston," said Deputy Magistrate F. D. Baker Thursday, sentencing four youths to one month jail terms on charges arising from disturbances here this week.

Among the evidence before the court were such weapons as a long-handled axe and several knives. Police said they were found at the scene of the disturbances last Sunday and Monday nights.

"This is only a sample of what has been going on in Kingston," said attorney John E. Sampson.

"The streets are being turned into a battleground for armed thugs, and citizens are looking to this court for assurance it will be safe to walk the streets at night, particularly during the Christmas season."

Sent to jail for carrying weapons, including knives and a metal dog chain, were Richard J. Flesch and Joseph R. Drouin, both of Kingston, and Joseph Lanzevin of nearby Vimy Barracks.

Merle D. Richardson of the Royal Canadian Electrical and Mechanical Engineers was jailed for creating a disturbance Monday night.

Four Are Dead In Blind River Truck-Car Crash

SPRAGGE, Ont. (CP)—Four men were killed and three others injured when a car and a transport loaded with steel collided during a snowstorm on Highway 17 here early today.

Police said the heavy truck rolled over onto the car after the collision. They said the car was crushed and wreckage strewn over a wide area.

Names of the victims were withheld by police.

The six occupants of the car are residents of nearby Blind River and Algoma Mills. One of the dead men is believed to be the father of nine children.

The driver of the transport, believed to be from Toronto's suburban Scarborough is in hospital with undetermined injuries. The two injured occupants of the car are in hospital at Blind River in serious condition.

Police said the men were returning from the night shift at Denison Mines in the Elliot Lake area.

The transport was bound for Toronto from Sault Ste. Marie, Ont.

Spragge is about 85 miles west of Sudbury.

Russians Build Underground Forts in Cuba

NEW YORK (AP) — Soviet troops in Cuba were reported to be engaged in the construction of underground fortifications and additional airfields throughout the island, the New York Times says.

A Washington dispatch by Tad Szulc says "a detailed report on these activies, dated Nov. 29, was received from Havana through anti-Castro intelligence channels," adding:

"The report stressed that while some Soviet military camps had been closed, all indications were that many Soviet units and advisers remained in Cuba."

Noting that President Kennedy said he had been informed by Moscow that Soviet combat troops in Cuba also would be removed, The Times says "the number of such troops is now believed to be between 5,000 and 17000 men."

The report suggested, the story says, that the Russians were now concentrating on aiding Cuban forces "to redeploy and improve their defences along the lines of conventional armaments."

Nothing like professional cleaning

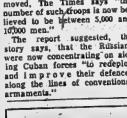

FOR SLACKS SPORT COATS SKIRTS SWEATERS

ADVANCE DRY CLEANERS

62 DUNDAS ST. WEST

Garments in Saturday 12.30 a.m. Ready Saturday P.M.

WO 2-5335

Recreation Highlights

B. JARVAH,
Assistant Director

Recreation Director or Director of Recreation is the name given to the person who administers a program of recreation, usually on a community basis. He works with groups and individuals in providing and developing opportunities for all the citizens of the community to satisfy their recreational needs, social, physical, creative, and intellectual through appropriate leisure time activities.

The duties of the director of recreation vary widely from community to community. In some cases he may be called upon to conduct recreation programs, but usually he will be more involved in an administrative and executive capacity. Nevertheless, he works with people, helping them to grow through satisfactory experiences provided in recreation programs and, at committee and council level helping them to work together toward the goals that have been set.

He must create and maintain an effective administrative organization for a year-round program. As director he has been called "organizer," "administrator," "arranger-setter," "developer," "trainer of leaders," and "filler of gaps." His functions include the duties of administration, management, public relations, teaching, planning, and legislation.

The director of recreation is often called upon to act as consultant at board or council meetings and he must be capable of interpreting the programs and the needs of the people to these representatives on the public as well as the whole community. This job of interpretation requires skill in speaking and in writing. He should also maintain good relations with the press, radio, press, with staff and volunteer personnel.

In a small community the recreation director's typical working day may begin when he meets with a group interested in promoting a community sports day to be held in the near future. The remainder of the morning may be taken up with routine work in the office.

The afternoon may be spent working with the executive of the drama club on the details of a coming presentation. In the evening there may be a "keep-fit" class for women or a Home and School Association meeting at which the director is expected to speak.

In a larger community the director will usually spend more time on administrative matters and be less involved at the program level. His typical day may begin with office routine and he may have an early-morning staff meeting about a recommendation to be made to the municipal recreation committee. Later in the morning there may be a consultation with the municipal treasurer concerning an expenditure for the building of a swimming pool. Occasionally there will be a business luncheon to attend. After lunch there may be a committee meeting concerned with a problem such as joint-park planning. Late in the afternoon there still may be routine matters such as correspondence or the issuance of permits for the use of municipal facilities. The evening may be spent at home or in attendance at a meeting of the board of education, the planning board, or the recreation committee.

Also in the larger community the director is often often a co-ordinator-adviser, removed from the actual program, which is conducted by district members of the full-time recreation staff (assistant directors), and part-time leaders (instructors). The size of the recreation staff is entirely dependent upon the size of the municipality and the budget under which the department operates.

Owing to technological advances and a shorter work week, man's creative satisfactions are now obtained during leisure time. The role of the recreation director is ensuring that opportunities exist for this creative satisfaction is most significant. The profession is "expanding one, challenging the imagination, knowledge and skill of the recreation director.

Excerpts in the foregoing article were taken from the "Monograph on Recreation Director", published in November 1961.

Parliamentary Notebook

By JAMES NELSON

OTTAWA (CP)When there's a light burning late in certain windows on Parliament Hill, there may be news developing.

That used to be a pretty good rule for parliamentary reporters to observe years ago, but it is becoming increasingly difficult to count on it these days.

When the big spending era was held sway before 1948 as prime minister, no conscientious reporter would go home as long as there was a light on in the East Block cabinet room or the prime minister's office.

Cabinet meetings used to start in mid-afternoon and frequently run into the evening hours. There were suggestions that Mr. King used to bring his colleagues to the point of decision simply by starving them out. As a bachelor, Mr. King cared little for normal working hours.

START EARLY

But with Prime Minister Diefenbaker being an early-to-rise, early - to - bed individual, cabinet meetings now start early in the day and he likely is at his East Block desk after sundown. While Parliament is in session, he uses any one of three offices, and lights burning in the window don't have much significance.

It used to be, too, that an observant reporter could keep track of cabinet meetings held in the main Parliament building during the session by watching the windows of a certain third - floor committee room which the Diefenbaker cabinet uses.

Full cabinet meetings and meetings of cabinet committees are held almost daily during the session at odd hours whether or not the Commons also is sitting at the time.

Now, however, the glimpse of gathering a lot of attention and comment among members of Parliament, senators and reporters alike are those of the office of Senator Wallace McCutcheon, minister without portfolio recently charged with wide responsibility in government economies and planning.

Senator McCutcheon has a spacious office on the street-level floor in the southeast corner of the main Parliament building. Windows on two sides of his office set eye-level with anyone leaving the building and heading for the park ing area east and north of the building.

There was a lot of more than casual interest in whom the influential senator was interviewing in his office from time to time. He must, however, have tumbled to the fact there was little privacy in his office. This week he began lowering the blinds and drawing the drapes.

Firemen Will Sweep Harbor For Missing Man

Belleville firemen were to sweep the city's harbor once more this afternoon for 64-year-old Alex Weddell, ship's watchman now missing three weeks.

Mr. Weddell was reported missing November 17, when he failed to return to his home at 46 Victoria Avenue, from the "Bay of Quinte" coal boat, moored at Belleville docks.

Extensive dragging of the harbor area, sweeps of the Bay of Quinte by aircraft and helicopter have failed to reveal any trace of the missing man.

Larry POLLITT
HEATING-SHEET METAL
WO 8-6307
RR 7 - BELLEVILLE
ROSSMORE

Merchants Will Assist Parents With Shopping

Next Wednesday the members of the Downtown Business Men's Association will keep their stores open until 5:30 p.m.

During the period from Tuesday, December 18th, to Saturday, December 22nd inclusive, downtown merchants will be observing a 9:00 p.m. closing hour.

During the same period free activities for school-age children are being sponsored at the YMCA from 6:00 to 9:00 p.m. whilst parents go shopping. Presentation of a sales slip from a downtown merchant at the conclusion of the shopping trip will redeem a child.

Stores will be closed on Boxing Day, December 26th, and on January 2nd, as well as Christmas and New Year's Day.

Winter Gives Us the Works

Winter poked tentative fingers into the Quinte district this morning — as grey skies rolled down the first sustained snowfall of the season.

Highways throughout the area were wet and slippery and driving conditions were hazardous in spots for the careless motorist.

However, up to press time, police detachments throughout the area reported no serious mishaps.

The snow made its initial appearance during the early morning hours, mixing with rain. It quit briefly, then began to fall in earnest as shoppers workers began their daily trek to jobs.

Shortly before noon the fall-out had ceased and skies began to clear.

Investigator Given 3 Years For Perjury

TORONTO (CP)—Private investigator Jack Antuve, 54, four times unsuccessful Toronto aldermanic candidate, was sentenced Thursday to three years in penitentiary for perjury in a divorce case.

Antuve was charged in a case in which wealthy businessman Max Fromovitz sought a divorce from his wife. In affidavits at the hearing, Antuve said he had seen and caught a man leaving the apartment of Mrs. Fromovitz.

Mrs. Fromovitz denied having any visitors at her apartment and said the first she heard of the proceedings was when she read in a newspaper that a divorce had been granted. She did not contest the suit.

Leonard Adelhart, 34, charged with perjury along with Antuve, was acquitted.

Victoria and Grey Trust Company Appointments

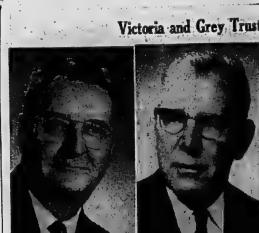

DR. G. A. MORTON

G. A. FREEMAN

W. L. McDOUGALL

J. N. YANOVER

The Honorable Walter E. Harris, Q.C., President of Victoria and Grey Trust Company is pleased to announce the appointment of Dr. Gerald A. Morton as a Director of the Company. He also announces the appointment of the Advisory Committee for the Victoria and Grey Trust Company in Belleville as follows:

Dr. G. A. Morton, Chairman; Mr. G. A. Freeman, Mr. W. Lorne McDougall and Mr. J. N. Yanover.

Dr. Morton is President of The Ontario Intelligencer Publishing Co., President of Quinte Broadcasting Co. of Belleville and a Director of the Canadian Daily Newspaper Publishers Association.

Mr. Freeman is President and General Manager of the Stephens-Adamson Manufacturing Co. of Canada Ltd.; a Director of the Stephens-Adamson Manufacturing Co. of Aurora, Illinois and a former National Director of the Canadian Chamber of Commerce.

Mr. McDougall is President of the Lorne McDougall Insurance Agencies Ltd., President of Sidney Realties Ltd., and a member of the Board of Governors of Albert College.

Mr. Yanover is President of Queens Motor Hotel Ltd., President of the Queens Hotel Ltd., Chairman of the Board of Governors of the Belleville General Hospital and Chairman of the Board of the Ontario Hotel Association.

Jury's Verdict Awaited On Ameliasburg Shooting

PICTON (Special) — The trial of an Ameliasburg farmer charged with shooting a Toronto man hunting on his farm, was expected to end here sometime today.

The trial of 46-year-old Charles Harvey Brown went into its fourth day this morning before Judge W. S. Lane.

The 12-man jury trying Brown's case today were to hear addresses from both prosecution and defence counsel and the judge's summing of three days of evidence.

Brown is charged with shooting Italian-Canadian hunter Benjamino U. Santon September 3rd.

A neighbor of Brown, Earl Rathbun, said he had given Santon and three companions permission to hunt on his farm. To his knowledge, he told the court, none of the hunters had ever done "any harm to any farmer."

A brother-in-law of Santon Ferranti Ginna, said the four men had started from the Rathbun farm to hunt rabbits and later returned to the Rathbun property where they had their lunch.

HANDED RIFLE

OPP Constable Pat McKenna told the court that when he arrived at the Brown farm the day of the alleged incident, he found Santon lying on the grass in front of Brown's home. The accused, said the officer, handed a 22-calibre rifle he had used.

A statement taken by OPP Corporal Herb Hatch from Brown, was admitted as evidence in the trial.

The statement quoted Brown as saying, "I aimed for his leg."

Dr. W. W. Weaver, Trenton physician, told of examining the injured hunter at Trenton Memorial Hospital. X-rays showed he had a fractured bone in his leg just above the knee.

Among the witnesses called was the reeve of Ameliasburg township, Melvin Culver.

Reeve Culver told the court about a year ago he saw some hunters shoot at a sow.

The sow was apparently hit in a back leg, the reeve said. It limped at first but when it reached the top of a knoll it was "running like there was nothing the matter with her."

ACCUSED TESTIFIES

He said he did not report it to police since he didn't think it was important.

Mr. Brown himself was called to the stand and said the hunters were in the area and his sons were standing about ten feet from each other for as long as three minutes when, said Mr. Brown, "Santon looked very mad to me and I fired a shot into his leg".

After the alleged shooting episode, the court was told, Mrs. Brown offered first aid with water and bandages.

Under questioning, Mr. Brown admitted shooting at a coule of hounds last year and that he had fired his 22 rifle at a hunter also last year.

OPEN TONIGHT
'til 9 o'clock
KELLY'S REXALL DRUGS
411 BRIDGE ST. EAST
DIAL WO 2-5388

FLOOR SANDING AND FINISHING
GLEN ELLIOT
184 Dufferin Ave. WO 7-3069

CHRISTMAS CARDS
½ Price
by Rexall

50 ASSORTED DESIGNS 50c
14 GREETING CARDS with Envelopes 35c
14 REXALL CARDS with Glitter 50c
18 REXALL ALL ONE DESIGN CARDS 50c
12 GLITTERING ASSORTMENTS 30c
KELLY'S REXALL DRUGS
411 BRIDGE ST. E. WO 2-5388

The New Wine with Spirit!

ZING
A new, inexpensive drink. Light, with appealing new flavour.

ZING
Taste it—all the proof you need.

ZING
Serve cold, on the rocks or with your favourite mixer . . . tonic, ginger ale or soda; twist of lemon, lime or cola.

ZING
Never before so many interesting, subtle drink combinations from a bottle *and* at such economy!

Switch to ZING!

JORDAN

THE ONTARIO INTELLIGENCER
Ontario Established 1841 — Intelligencer 1927
Published Daily by
THE ONTARIO INTELLIGENCER LIMITED
Belleville, Ontario, Canada.

Subscription rates:
By carrier 50c per week
By mail in Canada $18.00 per year; 6 months $9.00
3 months $4.50
By mail to U.S.A. $20.00 per year
Authorized as second class mail by the P.O. Dept. Ottawa and for payment of postage in cash.
Member of The Canadian Daily Newspaper Association; Member of The Canadian Press; Member of the Audit Bureau of Circulation

Kingston Unsafe for Soldiers

The Canadian Army has adopted the "buddy system" for young soldiers visiting Kingston. One soldier must always be accompanied by another. This is to protect them from assault by young children.

A deplorable situation, one may say, and so it is. It would be erroneous, though, to regard it as unique.

Hard feelings between men in uniform and those ont of it have been commonplace throughout history, especially in times of peace.

Over the years, more often than not, the soldiers have been to blame. Too frequently they have been arrogant, trouble-seeking and rowdy.

What distinguishes today's situation in Kingston from many others in the past is the suspicion, which seems to be confirmed by newspaper reports, that this time it is not the soldiers but their civilian foes who are primarily at fault, who are acting in an aggressive and bullying manner.

In other ages, the officer commanding would just have passed the word that he wanted some of his lounge veterans to march into town and give the citizenry a lesson.

Today, though, soldiers have to tread more softly and we are glad of it. We cannot escape the conviction, though, that a few squads of burly MPs with muscles, and the brains not to use them except under extreme provocation, might do a whole lot of good, particularly, to young punks who think a soldier is fair game whenever he is out-numbered.

At the same time, there ought to be general public recognition of the fact there are reasonable grounds for friction between soldiers and the youth of a town and such grounds are not easily erased. The soldier with an assist from his uniform, frequently cuts quite a swath with the damsels and it would be a sorry lot of civilian boys which did not contain a few willing to fling a fist or two in protest. These fights, though, should be kept on a strictly personal basis. It is the institutionalizing of the strife into a battle between town and gown, and the conducting of it with weapons like bludgeons, tire irons and bicycle chains, which warrants condemnation.

Mr. K Has His Answer

Walter Ulbricht, East German communist leader, has called for "co-existence" between the two Germanies. He has delivered a speech notable for absence of any threats against Berlin or any reference to a separate peace treaty between Russia and East Germany.

This is not surprising. Ulbricht, as usual, is just playing Mortimer Snerd to Khrushchev's Bergen. Mr. K, too, has suddenly ceased to mention Berlin or a treaty with East Germany.

The explanation, of course, is simple. Most of Khrushchev's earlier outbursts were designed primarily to discover what attitude the U.S. would take, whether it really meant what it said about Berlin. Khrushchev has now received his answer, without provoking any new German crisis. The U.S. reaction to the presence of Soviet missiles in Cuba, showed the Russians just how far the U.S. was prepared to go in an emergency. Khrushchev backed down there—and the world should be thankful for it. He valued peace, and probably his own life, ahead of face. There is no need for him to run a second test, when he knows that it would end in a similar retreat.

Paradoxically enough, the world is a much safer place today than it was before Mr. K sent missiles to Cuba. Khrushchev is not likely to provoke the U.S. into war by miscalculation.

It is to be hoped, of course, that Kennedy recognizes that Mr. K also has boundary lines which cannot be crossed with safety. For instance it would almost certainly be a mistake to presume that, because Khrushchev is not pushing for a settlement of the Berlin question on-his terms, we should therefore push for a solution on our terms. The temper of the U.S. people would make it much more difficult for Kennedy to retreat than it was for Khrushchev and Khrushchev can no more accept a united Germany on Adenauer's terms than Kennedy could accept a Red missile base in Cuba.

It is a fact that communism believes in everything that liberalism believes in, although not every liberal knowingly or willingly is a communist.—South African Minister of Justice Vorster.

He knew that to offer a man friendship when love is in his heart is like giving a loaf of bread to one who is dying of thirst.—Frank Frankfort Moore.

Old Railway Is Restored

RBC London Letter

Railway fans, saddened by the vanishing steam locomotive in this country and closure of branch lines for business efficiency, have found a friend in a 97-year-old, narrow-gauge line in Wales which carried nearly 80,000 passengers last year.

Run by a group of railway enthusiasts, completely independent of the nationalized British Railways system, the seven miles of 27-inch-gauge track is used by six little locomotives and about a dozen pieces of rolling stock.

The line's original function when it was founded in 1865 as the Talyllyn Railway, was to cart slate from mountain quarries near the Welsh village of Abergynolwyn to Towyn, on Cardigan Bay. It also carried passengers between the hamlets in the beautiful mountain valley it traversed.

After the First World War the Welsh slate industry declined; then buses took away passengers, except for summer tourists. Sir Henry Haydn Jones, 86, chairman and manager, died in 1950. His executors would certainly have sold the narrow-gauge railway for scrap. The original wrought-iron rail track was finished, so, it seemed were the two locomotives, the wooden-seated four - wheeled passenger coaches, open wagons and brake van (caboose).

• • •

That's when the enthusiasts stepped in, obtained a stay of execution to keep the scrap merchants away, and formed themselves into the Talyllyn Railway Preservation Society. Full of sympathy, Sir Henry's executors agreed to let the new society run the railway for a trial period.

Unable to close the line for restorative work because they needed all the traffic revenue ever ye would that men should do to you, do ye also to them; for this is the law and the prophets."

Stricly Personal

How Christmas Could Be More Meaningful

By SYDNEY J. HARRIS

Christmas could become the kind of holiday envisioned by all the loudspeakers blasting out "Silent Night" paid a little more respect to silence.

If television and radio commercials didn't try to link up the purchase of their products with the "spirit of Christmas" this is a generally hypocritical fashion;

If the exchange of gifts were not so commercialized and routine friendship rather than exhibitions of competitive generosity;

If shopping expeditions were conducted with some grace and courtesy, rather than display ing the single-minded ferocity of the Green Bay Packers backfield in motion;

If climbing families did not vie against each other in the elaborateness of their Christmas cards, and instead contributed money to some worthy expenditure to a worthy charity;

If the liquor industry refrained from displaying pictures of jolly old Santa Claus disposing himself on the polished surface;

If the Christmas-through-the-New-Year period were devoted to amenities and friendliness, and rudeness of the rest of the year, rather than resembling an inebriated lunatic asylum run by the inmates;

If less hypocrisy and more taste, care and conservatism were exercised in the purchase of gifts, and the "after Christmas would not find the "return" counters of shops in a state of utter chaos and collapse;

If children were taught that Christmas is a season for giving, not just for grabbing, so that the self-centredness that is encouraged for the holidays does not have to be curbed in January — as children are incapable of understanding why an attitude that is fostered in one week is frowned upon in the next;

If the hearty friendliness could be laid on a little less heavily, so that there would be more left to spread over the rest of the year, when it is so badly needed;

If more people would ponder upon the real reason why He whose birthday we are celebrating was called the "Prince of Peace," and what this title should mean in terms of our own conduct;

And, most of all, if we forgot all the world perversions encrusting Jesus' birthday and celebrated by remembering: "Therefore all things whatsoever they could get, the enthusiasts buckled down to the job like the little children's story engine with his morale-boosting: "I think I can." During the 1961 summer season they managed to run two trains a day each way for five days a week. This was done with the ancient No. 3 Dolgoch and the original coaches.

Soon after, luckily, British railways dismantled the only neighboring narrow-gauge line and sold the Talyllyn its two locomotives. Since then, a diesel maintenance work power-unit and another steam locomotive have been added. The original locomotive No. 1, new in 1866, has been superbly restored to active work. From the dismantled line, also came more coaches which hard-working members of the society have faithfully restored. Other historic coaches have come from the Glyn Valley Tramway.

• • •

A Narrow Gauge Railway Museum has been built at the Towyn end of the line for the ever-growing crowds of summer visitors. In 11 years there have caused traffic to increase to five times what it was.

Toughest job, so far, is repairing and rebuilding the single-track line. Gangs of volunteer navvies have not only helped the small permanent staff, usually using their holiday or week-end time, but renewed the entire line's worn rails with good-quality steel. Standard British Railway sleepers (ties) succeeded rotted over-grown timbers. The narrow gauge needs a ballast bed and a regular sleeper do the work of two by sawing them exactly in half. Entirely new passing loops and extra sidings were also laid to keep up with increasing traffic.

Cold Winter Is Predicted

Cleveland Plain Dealer

Gather 'round, good friends, for the release date has arrived and the 71st yearly edition of the Old Farmer's Almanac is prepared. To tell you what the weather will be like during the rest of this year, and through 1963 — and in amazing how often the OFA hits it on the nose.

Sometimes it's just pure luck, as years ago when one of the boys was busy helping to set up the almanac asked the editor what to put down under July 13. "Oh, anything, anything," the precocious lad was told by the words, "Rain, hail and snow." And darned if it didn't!

A lot of people buy the almanac — last year close to one million, and we though it was originally strictly a farmer's guidebook, it later contained little gems of wisdom, poetry, chestnuts, puzzles, recipes, home remedies, et cetera, et cetera.

But let's get back to the weather. This winter, says the OFA, "will be quite a bit colder than those of recent years." It will average on the whole 32.06 degrees, or 1.39 degrees colder than average, and snowfall also be heavier . . . some 30.85 inches more than last winter, which was unusually mild, but not unlike a hard March and April, and at least one good storm in each of the other months.

Now that we have the weather satellites floating around in space and sending back word of storms in the making and storms full grown, those who believe in the purely scientific approach to weather prognostications and discount aching corns, may sneer at the OFA even more than they did before.

But ageless Old Abe Weatherwise, who has been famous for predicting for the OFA since 1792, correctly predicted 1960's hurricanes Donna and Ethel and 'tis said the New England tornado of '53, and countless other occasions when the weather really acted up.

One will note that April has been included as a winter month. Says Abe: "What's the use of calling it a spring month when it never smells like it?"

All who live in this geographical area will recognize the honesty of such a man.

Optimist

St. Catharines Standard

It is recorded that an optimist is one who keeps the car motor running while waiting for his wife.

OFF THE RECORD

By Ed REID

"Today I think I'll paint a seascape."

LOOKING BACKWARDS

GLEANINGS FROM OUR FYLES OF BYGONE YEARS

20 YEARS AGO

December 7th, 1942

The cheese manufacturing branch of the dairy industry, since its inception in 1867, has been the business that has established the prices of all dairy products in Canada, since it influences the milk. Barry MacIntosh, veteran cheese maker of Perth, told the Rotary Club here, according to the speaker, the cheese manufacturing business originated at approximately the same time as Confederation. The first cheese factory question has been a matter of controversy, both Oxford and Leeds counties claiming the honor. He recalled the huge cheese made in this district several years ago which was sent to the Chicago World's Fair and later toured England. The cheese weighed seven tons, 7,000 pounds of milk to make; the product of 10,000 cows for three days, and was the most special machinery installed on a special railway boxcar.

On only ten days throughout November was there no precipitation, either snow or rain, it was revealed this morning by officials of the Belleville Water Purification Plant, who stated that total precipitation for the month was 3.25 inches; 2.20 inches of rain 1.05 inches of snow. High temperature for the month was 62.5 degrees as compared to a high of 62.5 degrees for the same month one year ago.

30 YEARS AGO

December 7th, 1932

In the municipal elections yesterday, Mayor Geo. O. Tice was re-elected for a second term over Alderman R. F. White by a majority of 1889. Following are the names of the aldermen elected with the number of votes they obtained: Joseph Hirsh, 4,338; Robert Armstrong 3,330; Clinton C. Brickman, 2,822; Harry Hill 2,716; W. Woodley, 2,708; W. Donahue, 1,566; W. R. Mecready, 1,564; Benjamin Safe 1,497; F. Potts, 1,496; J. Bennett 1,433; Clifford C. Walker, 1,416; John B. Harker, 1,407; Thomas H. Marshall, 1,207. For Hydro Commissioner, Geo. A. Reid was elected over H. E. Fralick by a majority of 544; Reid obtained 2,147 votes and Fralick obtained 1,603 votes. Nine of the 1932 council were re-elected and the new aldermen are: Jos. Frank Foley, John B. Harker, William R. McCreary and Benjamin Safe. Mr. Stewart, Registrar, conducted the poll for the second time. Mayor Tice received a majority over Alderman White on the election for school trustees; all were re-elected by acclamation; they are Charles C. Stewart, Reginald Moncrief, Victor H. Hagerty, J. Allin, Geo. F. Lent, William J. Harrison and E. A. Geen.

40 YEARS AGO

December 7th, 1922

Citizens will be glad to learn that there coal is on the way here. Owing to ice in the bay, the boat may be unloaded at Kingston and six hundred tons shipped here by rail.

A meeting of Oxford Lodge, No. 17, Sons of England, the following officers were elected: Past president, Geo. Past president, W. J. Savage; president, R. A. Fulker; vice-president, E. Letcher; secretary-treasurer, John Fenn; chaplain, W. J. Maxwell; recording secretary, W. E. Armitage; committee men in order given, E. J. Polwell, B. Nugent, T. V. Duck, S. Dainton; inside guard, A. Jenkinson; outside guard, W. J. Maxwell; grand delegate, W. K. Savage; auditors, Geo. Scales, Lennox and Barlow; trustees, Messrs. Geen, F. W. Clarke and A. Jenkinson.

To Your Good Health

Rheumatoid Arthritis Is a Severe Disease

By JOSEPH G. MOLNER, M.D.

Dear Dr. Molner: I have been an arthritic and a wheelchair invalid for 15 years but am only 36. Two doctors say I had rheumatoid arthritis but some 10 others say it is osteoarthritis. The V.A. says it is osteo. Why is it we hear that they have found help for rheumatoid but not osteo? — V.J.W.

By and large, rheumatoid arthritis is by far the worse, but not nearly as prevalent. Here arthritis is an acute, severe, inflammatory disease.

Osteoarthritis, on the other hand, is a condition rather than an active disease. It is the term we use to describe joints that have become worn or damaged. Or, more likely, both. It is the result of wear and tear.

It is true that we can do something for rhumatoid arthritis. We can, by proper care, limit somewhat the amount of damage it does while it is in its active phase. Candidly and sadly I admit that we do not know very much, but it is not for want of effort and study. It is a savage disease, difficult to control and to understand.

(Remember that rheumatoid arthritis can strike at any age. It is not a disease of old people. Osteoarthritis, on the other hand, for the most part develops late in life.)

When an acute attack of rheumatoid arthritis has run its course, and the inflammatory period has ended, what is the result? It is deformity in the joints that have been attacked. Deformities of a different nature occur with osteoarthritis. The two conditions can exist as a mixed form of the joint disease in the same patient.

Hence we do all we can to reduce the inordinate pain from rheumatoid arthritis, for there isn't much we can do after the damage has occurred.

Not much — but something. Aspirin, or its equivalent, remains as effective as anything we know, both in combatting inflammation and ranging pain.

Heat helps the afflicted joints.

Movement, even at the expense of pain, keeps the joints from gradually stiffening. And, for most people, once the pain of the first movements in the morning is past, it lessens.

So many cases, too, the discomfort wears off with time. Trying to keep your mind occupied during the day sound like this advice, and I guess it is, but it works just the same.

Dear Dr. Molner: Please give me the names of the drugs you have been using for treating epileptic seizures? — J.M.D.

I don't know what good it would do, because all of them are prescription drugs — dilantin, milantin, tridione, phenobarbital, mesantoin, mebaral, neptal, hamalin, celontin, and quite a few others under various chemical, generic or trade names.

The anticonvulsants, sedatives, tranquilizers, many types of all of these and in various combinations, are used. It's important to find the combination which best suits each case. That's part of the "science and art" of medicine.

In this column I discuss what things are available for various ills, what people can do for themselves, and what things require skilled care. Choosing the correct drugs for an epilepsy patient is sometimes easy, but sometimes very intricate. Let your doctor do the selecting. He has about years learning how.

• • •

Note to "Troubled Conscience": As you don't know, taking turpentine does not prevent pregnancy. It only makes you sick — and can make you dangerously sick. Since, as you say, your whole family is highly nervous, it's very important that your son grow up nervous, too. You can't harm him. Ignore the old wives' tales, and let your conscience be at rest.

Troubled with varicose veins? To make sure you are doing all you can to relieve the problem, write to Dr. Molner in care of The Chicago Sun-Times Syndicate, P.O. Box 128, Dundee, Ill., requesting my booklet, "How to Deal With Varicose Veins," enclosing a long, self-addressed, unstamped envelope and 25c in coin to cover the cost of handling.

Cannonball Set Limits

Montreal Star

Canada has every practical justification for ordering Russian fishing vessels out of the Bay of Fundy. By issuing decree back to the 18th century the bay has been treated as lying inside the borders of the country. Also it is the Russians themselves who make the broadest claims of any nation on earth about offshore sovereignty — where their own coast is concerned. But where we stand technically in the matter, under international law is another question.

That law, as it relates to territorial waters, still lives in the days of the muzzle-loading cannon. The effective range of a cannonball was three miles hence no more than three miles of sea could be defended by shore batteries; hence national sovereignty was limited to a line three miles offshore and following the sinuosities of the coastline hence, theoretically any water, and the three-mile limit in the muzzle-loader days. Even like Fundy — was open to all.

An attempt to set away from this muzzle-loader concept was made at the World Conference on the Law of the Sea at Geneva which broke up in April, 1960, after failing by a single vote to adopt a new rule governing territorial waters, and fishing rights. The proposal recommended limits by Canada and the United States, was "six plus six" — six miles of territorial sea, plus six contiguous miles of exclusive fishing rights.

It is frustrating for a country with rich offshore waters to have to sit and watch foreign ers hauling in heavily protected nets in plain sight. As a result, many countries have gone ahead unilaterally and proclaimed wider limits than the historic three miles. Iceland tried it a few years ago and became embroiled in the famous codfish war with the British, who sent naval vessels to enforce their "rights."

Norway, with a coastline very similar to Canada's Pacific one, has proclaimed a 12-mile limit, and so far has succeeded in making it stick. Further, the Norwegians have measured their 12 miles not from the sinuosities of the shore but from straight base lines joining the headlands.

The present incident of the Russian trawlers suggests that it is high time we followed Norway's example.

Our Fight

Calgary Albertan

When all is said and done, the United States is fighting our fight. If that nation should go under, we and the placard wavers would love everything that we stand for, including the right to wave placards.

Today in History

TODAY IN HISTORY

By THE CANADIAN PRESS

Dec. 7, 1962 . . .

Japanese warplanes attacked the United States base at Pearl Harbor without warning 21 years ago today—1941. Some 200 Japanese aircraft from several aircraft carriers attacking in broad, predetermined objectives. Three hours heavy American loss of life and destruction the United States plane was destroyed or disabled on the ground. Many ships, including battleships Oklahoma and Arizona, were sunk. The United States declared war the following day.

1918—David Lloyd George became prime minister of Britain.

1954—Shigeru Yoshida resigned as Japanese prime minister.

THE PACKSACK

By GREGORY CLARK

Planned obsolescence is a principle of modern industry even by the buying public. With the utmost engineering skill, manufacturers now produce goods that are deliberately designed to wear out in a predictable period of time and pace. The piety of the consumer is that modern society must accept the fact that in order to keep us all employed, we must all keep buying. And if things don't wear out, what in the world would we buy?

One of my architect friends was showing me the blueprints of a large new building that has risen in the midst of, my native city. To me it was an extraordinary hunk. It looked me almost exactly like all the other banks that have been erected hereabouts in the past few years or so.

"I suppose," I admitted, "that it is a form of accommodation, like a tartan, or an orange crate. It is a people-crate, sort of."

"You forget," he retorted, "that a modern establishment enters into architecture and construction, as into all other modern arts and sciences. These buildings are not supposed to last. Why should we impose our tastes on the next generation by building for eternity, like the Greeks or the cathedrals?"

"Ah, yes, "I said, meaning

SCOTT'S SCRAP BOOK

By R. J. SCOTT

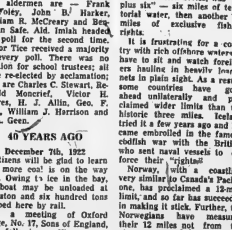

STOCK QUOTATIONS

(Stock Quotations Furnished by Barclay & Crawford)
56 Bridge Street East
Members Toronto Stock Exchange
Belleville Office — Dial WO 8-5581
H. P. Wills, Manager.

INDUSTRIALS	
Abitibi	41¾
Alberta Distilleries	220
Alberta Gas Trunk	28½
Algoma Steel	44½
Aluminum	23¾
Atlas Steel	35
Bank of Montreal	61
Bank of Nova Scotia	71½
BC Telephone	49¼
Bell Telephone	51¾
Brazilian Trac.	26¾
British American Oil	30¼
B.C. Forest Prod.	12¾
Canada Cement	28¼
Cdn. Imp. Bk. Com.	62¾
Cdn. Breweries	10¾
Cdn. Bgtlds Alum. A	10
Cdn. Oil	56¾
Canadian Tire	36¾
Cdn. Pacific Railway	34¾
Cockshutt Dev.	13¾
Cons. M. and S.	21¼
Cons. Paper	38½
Consumers Gas	19½
Corby's "A"	16½
Dominion Foundries	60¼
Dominion Steel	10
Dominion Stores	13¾
Dominion Tar	17¼
Ford (U.S.)	46
Ford "A"	110
Galineau	27¾
General Dynamics	32¾
General Motors	60¼
Great Lakes Paper	17¼
Harding Carpets	17
Imperial Oil	43¾
Industrial Acceptance	27
International Nickel	68
Interprovincial Pipe	76½
Jockey Club Ltd.	305
Lake Ont. Portland	240
Lakeland Gas	230
Loblaw Cos. "B"	81½
Massey Ferguson	12
MacMillan B. and P.	19¼
Monarch Foods	8¼
Moore Corp.	46½
Page Hershey Tubes	20
Royal Bk. Canada	73½
Shaw. Wat. and Pow.	24¼
Seagrams	43
Simpson's Ltd.	30½
Steel of Canada	17½
Tor-Dom. Bank	62¼
Traders Finance	14¾
Trans. Canada Pipe	22¼
Trans. Mt. Pipe	12¾
Union Gas	18¾
Victoria & Grey	58½
Westcoast Trans.	15¼
Walkers	55

MINES AND OILS	
Assoc. Arcadia Nickel	23
Aladdin Coast Copper	105
Beth Copper	205
Central Delrio	300
Campbell Chib	385
Cdn. Export Gas	121
Cdn. Husky Oil	14½
Coch. William Gold	450
Cons. Discovery	74
Cons. Halliwell	39½
Conwest Exp.	410
Craigmont	19¾
Denison	990
Devon Palmer	89
Dome Mines	25¼
East Malartic	22¾
East Sullivan	165
Faraday	182
Falconbridge	54
Geeq	24¾
Gunnar Mines	923
Giant Yellowknife	10½
Hollinger	20¼
Home Oil "A"	12
Hudson Bay	31
Hudson Bay Oil	18
Kerr Addison	770
Labrador	24¼
Lake Dufault	475
Lake Shore	235
Latin America	32½
Maritimes	49
Midcon	28
Murray	108
North Coldstream	40
Dickenson	395
New Hosco	106
New Mylamaque	19½
Nickel Min. and Smelt.	34
Northern Canada	230
Noranda	30¾
Norwesdak	285
Northgate	530
Opemiska	590
Pacific Petrol.	12½
Prestos Mines	635
Prospect Airways	98
Provo Gas	181
Quemont	975
Rio Algom	10¾
Rix	24½
Rockwin	14
Royalite Oil	13
Sherritt Gordon	325
Silver Miller	26
Siscoe	175
Steep Rock	455
Teck-Hughes	156
Tombill	73
Triad	173
United Asbestos	400
United Keno Hill	800
United Oils	142
Zenmac	25¼

Toronto Stocks

TORONTO (CP) — The stock market continued its last-hour decline of Thursday into early trading today.

Industrials dropped almost three points on index, while golds, base metals and western oils all showed fractional declines.

In the main list, banks set the tone with Royal, Toronto-Dominion and Canadian Imperial Bank of Commerce all dropping in a ½ to one-point range.

Algoma Steel fell ¾; Aluminium ¼ and Bell Telephone ¼, while Steel Company of Canada, Consolidated Paper, Abitibi and CPR all dipped in a ⅛ to ¼ range.

Gainers included Oshawa Wholesale A, ahead ¼; Shawinigan and Massey-Ferguson, both up ⅛ and Distillers Seagrams and Gatineau Power, both ahead ⅛.

On index, industrials dropped 2.72 to 367.68, golds 28 to 85.45, base metals .35 to 187.37 and western oils .35 to 117.42. The 11 a.m. volume of 555,000 shares compared with 818,000 at the same time Thursday.

Among base metals, International Nickel dropped ¼ and Noranda and Rio Algom ¼ each. Gunnar Mining rallied 15 cents to $9.35.

In a quiet western oils section, Pacific Petroleum climbed 1¼. Bailey Selburn A slipped 15 cents to $9.65.

Thursday's weakness finally won the market, though the veteran was in doubt until the final hour.

In the main list, Moore Corporation, Bank of Montreal and Interprovincial Pipe Line all declined ¼. Aluminium, Shawinigan and Toronto - Dominion Bank all fell in a ¼ to ⅛ range.

BC Power, on a heavy volume of 17,000 shares, rose ¼ to 18¾, while Stedman Brothers slipped ¼ to 11¾ on earlier touching 11¾—a 1962 peak.

Ford of Canada showed the best gain, climbing 7¼ points to 170.

International Nickel weakened base metals with a drop of 1¼. Falconbridge fell ¼ and Noranda ⅛, while Gunnar Mining rose 15 cents to $9.20.

Session of County Council Is Extended to Four Days

The intended three-day December meeting of Hastings County council stretched into a four day session today as a backlog of last minute business was not completed. Thursday night and a morning session was called for Friday.

Thursday's session heard the reading of committee reports, including the lengthy year-end report of the county roads and bridges committee.

Also heard yesterday was an outline of the Ontario Municipal Employees Retirement System, which was explained by Alvin Fields, representing the Ontario municipal retirement board of Employees Retirement System, which was explained by Alvin Fields, representing the Ontario actuarial firm of Wyatt and Company.

Mr. Fields explained the benefits of the pension scheme which has been set up expressly for municipal employees. The scheme provides for pension at the normal retirement age of 65 on the basis of two per cent of the average salary over the years of service.

The scheme also provides for continuation of the pension for widows of employees, based on one half of the pension received by the pensioner at time of death.

Contributions would be five and one half percent by the employee which would be matched by the municipality.

Hastings county already has a pension scheme for its employees under a private insurance firm and the question of whether this scheme could be continued was raised.

Mr. Fields replied that it could be continued although any new municipal pension scheme commenced would have to be one sponsored by the province.

TOURIST REGIONS UNITE

Reeve H. A. Thompson of Maynooth read the publicity committee report which referred to the recent amalgamation of the Land O' Hastings and Land O' Lakes Tourist Association into one region to take advantage of provincial government grants. The new tourist region will be known as the Hastings and Land O' Lakes Tourist Region.

There will be two brochures published next year but in 1964 the region will publish but one brochure.

Reeve Vern McMurray emphasized that neither of the two tourist associations has lost its identity in the new regional set-up and each will continue to operate separately.

The region will operate two information booths at easoline stations on highway 401 Highway, one west of Trenton and the other east of Napanee.

ROADS REPORT

The roads and bridges report reviewed work done during the year on the county roads system.

It was noted that new railway crossing signal lights would be required, the first one being built on Fox Boro when this stretch of the road is re-located next year. Cost of this light will be $18,000 with a yearly maintenance of $680.

Thursday morning Harry Coulter, as county weed inspector, said 416 miles of county roads had been sprayed at a cost of $6.83 per mile. Spraying was done for both weeds and brush, the last under $3,000 being spent for this purpose.

Many farmers are adopting the policy of spraying their entire grain crops with approximately 12,000 acres being so treated during the year.

Ragweed, wild carrot and chicory were said to be the most troublesome weed in the county.

FAVOR LOTTERIES

Hastings county councillors would support the introduction of lotteries for the support of hospitals.

This was brought out following the presentation of a resolution from Prescott and Russell counties asking for legalization of lotteries for hospitals and charitable institutions.

But Hastings councillors limited approval to hospital sweeps, feeling that operators of the lotteries would be lost in the rush if charitable institutions were allowed to participate.

A letter will go to the eastern county stating Hastings would support the resolution if only hospitals were benefited.

The county will forward a resolution to the Association of Ontario Rural Municipalities asking that organization's support for presentation of a request to the federal government that farm laborers be allowed to participate in the unemployment insurance program.

Also a letter will go forward to the Ontario government stating in detail the reason for Hastings county not appointing a safety inspector as requested.

Councillors feel that such an appointment would be impractical. An alternative to the county inspector system was suggested in that if some unusual construction building program was to be undertaken in the county, the department of labor be responsible for sending in an inspector to assist the inspector of local municipalities.

FARM REPORT

County agricultural representative Sidney McDonald of Stirling, reviewed the activities of the department in 1962 and in noting that there was a gradual upgrading of livestock quality, while purebred cattle were also improving.

He referred to the success of the county plowing match held this year at Madoc, the first such match to be held in many years.

And referring to 4-H Club and Junior Farmers work he said the county could well be proud of its 4-H clubbers. Each year the commencement of the 4-H Club work, a county member had been chosen on the provincial award.

Agricultural committee chairman Reeve Tracey Adams reported on the trip of county representatives to the International Plowing Match at Owen Sound and suggested that in future years predominantly agricultural men be appointed to the committee.

SUGGEST RENTAL

And under special orders it was recommended that the county and the city enter into an agreement with the Hastings county home for the rental of a building on the home property to be used for the detention of juveniles. The city and county would share alike in the cost of alterations and equipment, estimated at between $15,000 and $20,000. The matter was referred to ways and means.

Also on Thursday council appointed Reeves Jack N. Brown and Harleigh Hamilton as temporary county members on the Belleville General Hospital Board of Governors.

Under the joint ownership program for the hospital, the county membership on the board will be increased from two to four members and the city's membership reduced from nine to six.

S. S. Bayanna Strikes Sunken Pier in Bay

DESERONTO — On Saturday evening at five o'clock during the dense fog the S.S. Bayanna, carrying a load of coal to Belleville hit a sunken pier about 60 feet from the Boating Club dock in the Bay. The Bayanna was rounding the island and due to the fact that the light buoy had been taken up was off course and collided with the pier.

The steel ship ripped open the bottom and damaged two bulkheads so that the ship was unable to be removed. The Salvage Prince from Kingston and a barge were called to the scene but until Monday had been unable to remove any of the cargo from the Bayanna.

It is estimated that the ship will remain impaled on the pier for a few days yet before salvage can be attempted.

This is the first marine accident in this part of the bay in the memory of many of the older residents, and on Sunday afternoon the Bay presented a lively appearance with the tug and a barge off the town, the Bayanna lying close to the Boat Club dock, another freighter at the Dravo dock for scrapping and the Dravo tender making her run to Point Anne.

CUT PREMIUMS

LONDON (AP)—British ship insurance brokers Saturday cut premiums for cargo to and from Cuban ports today because of the calming of the Cuban crisis. The brokers raised premiums Nov. 6for war, strike, riot and civil commotion risks from the equivalent of 11 cents to 36 cent for each $300 of insurance on cargoes to and from Cuba. The premiums were reduced today to the old rate.

Weekly Livestock Review

TORONTO (CP)—The federal department of agriculture reported Thursday that trading at the Ontario public stockyards this week was active for top grades of slaughter steers which sold at-strong to higher prices.

Lower grades were uneven, while cow prices were mostly unchanged.

Veal calf, hog and lamb prices all moved on an upward trend.

Cattle receipts were about 800 head less than last week and some 500 less than the same week in 1961. Western cattle receipts, nearly 100 more than last week at 383 cattle, included slaughter steers, heifers, cows and bulls. Western stock calf receipts were only 96 head as compared with the 395 received last week. There were no shipments to Eastern Canadian slaughtering but one mixed load of bulls and fat heavy heifers was purchased for export to the United States.

Slaughter cattle: Choice steers 28.50-29; a few fancy loads 29-29.50; goods 26-28; mediums 23-26; commons 16-22; good heifers 26-28; choice 28.50-29; mediums 19-23.50; commons 15-19; choice fed yearlings 28-29; sales to 31; goods 25-27.50; good cows 16-18.50; sales to 17; mediums 15-15.50; commons 14-14.50; canners and cutters 10-14; good heavy bologna bulls 19-19.50; few tops to 20; common and medium light bulls 15-18.50.

Replacement cattle: Good light stockers 26-27.50; good stock calves 28-30; odd sales to 31; commons and mediums 21-25.

Calves: Choice vealers 35-37; odd tops to 38.50; goods 31-34; mediums 28-30; commons 21-25; boners 15-21.

Hogs: Grade A 30.65-31.70; heavy sows 22.85-23.15; light sows grained as 22 premium; stags 17.50 on a dressed weight basis.

Sheep and lambs: Good handyweight lambs 25-25.50 per hundredweight; bucks discounted 81 per hundredweight; good heavy lambs discounted at $2 per hundredweight; common and medium yearlings 22-23; good sheep 8-12; yearlings 12-16; commons 3-7.

PRODUCE MARKET

TORONTO (CP) — Churning cream and butter print prices were reported unchanged today.

The egg market opened steady to firm with offerings barely adequate for a fair demand.

Country dealers are quoted by the federal department of agriculture as Canada grade eggs, delivered Toronto, in first cases: A large 41; A medium 33; A small 29; B and C grades no market.

Butter prices: Canada first grade: Ontario creamery 51-52; non-tenderable 51¾, in light trading: western 51½ (nominal).

DOLLAR RATE

MONTREAL (CP)—The noon bid on the U.S. dollar in terms of Canadian funds was $1.07 9-16, asked $1.07 19-32. Thursday the noon bid and asked were the same.

Pound sterling noon bid was $2.99 3-16, asked $3.01 11-16. Thursday the noon bid and asked were the same.

JAIL LATVIANS

MOSCOW (Reuters)—The Latvian supreme court has jailed seven youths for currency speculation involving foreign seamen visiting the Baltic port of Riga, the trade union newspaper Trud reported today. Trud said two ringleaders each were jailed for eight years and others for between three and six years.

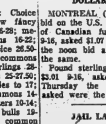

NOTICE TO RESIDENTS OF PARKDALE AND WEST END

Please be advised that the Sanitary Sewers can now be used. For your own protection and in accordance with By-Law No. 5775, a Plumbing Permit must be obtained for all plumbing alterations made in the interior of the house.

W. C. PURCELL, P.Eng.
City Engineer.

TURKEYS TURKEYS TURKEYS
AT THE
ARMY, NAVY AND AIRFORCE VETERANS IN CANADA
UNIT 281 AUDITORIUM
Members and their guests are cordially invited to attend the
BIG TURKEY ROLL
commencing at
8 p.m. - Saturday, 8th Dec. 1962
Come early and avoid the rush — Turkeys galore.
A turkey win on every spin — Lots of fun for everyone.
Make up a party, the more the merrier.
Proceeds to help out the Children's Christmas Party.

The 1st Battalion of the Canadian Guards has now "officially" arrived at its camp at Picton. The Commanding Officer, Lt.-Col. W. H. Mulherin, left, is greeted by Brigadier Canada by Brigadier J. S. Ross, Area Commander of Eastern Ontario Area. Col. Mulherin is carrying his son Christopher from the RCAF "Yukon" that brought the "Guards" from Dusseldorf to Trenton. (National Defence Photo.)

duty with the Royal Scots Greys in this British colony. The duke is expected on a normal tour of two or three years in Hong Kong.

Picton News

David Clarke Will Be 107 On Sunday

PICTON — One of Canada's oldest residents is David Clarke of Picton. On Sunday, December 9th, he will mark his 107th birthday.

Though a patient in Prince Edward County Memorial Hospital for the past four years, Mr. Clarke is bright and cheerful and is the "life" of the room which he occupies with other patients.

Mr. Clarke is a lifelong resident, of Prince Edward County. He farmed in earlier years and for some fifty years lived just east of Picton near the White Chapel. He is a member of Prince Edward Lodge, A.F. and A.M., No. 18.

Mr. Clarke has three children, Percy Clarke in Oshawa; Mrs. Stanley Thompson in British Columbia and Mrs. C. J. Longwell, Picton.

Mr. Clarke already has one birthday card on his bedside table as a reminder of another notable anniversary and is expected to be remembered by many friends over the week-end.

SET VENUS DATE

WASHINGTON (AP)—It now appears the Mariner spacecraft heading for a rendevous with Venus in about a week will pass within about 10,000 miles of the planet, a space agency official said today.

ANYTIME!
ANYWHERE!
Phone
CENTRAL
RADIO TAXI
WO 2-5353
for
Prompt - Efficient
Taxi Service

Minister Has Accepted Call

PICTON — Rev. Joseph Moore has accepted a call as minister at the First Presbyterian Church in Picton. He will preach at Sunday services and take up residence here during the Christmas holidays.

Mr. Moore will succeed Rev. Charles Rutter who has enjoyed a successful ministry here.

Rev. Mr. Moore is no stranger in Picton having previously lived here when his father, Rev. A. O. Moore, now of El Cajon, California was minister of the church here for some years. He has been minister at Greenwood Pentecostal Church in Toronto. Married, he has two daughters and a son.

KENTS REUNITED

HONG KONG (AP) — The young Duchess of Kent and her five-month-old son arrived by plane today from London to join the Duke. He is on military

Rhinestones
SHINING
DAZZLING
● EARRINGS
● NECKLACES
● BRACELETS
SETS
40.00
Paul Mercier
JEWELLER
289 Front St. WO 8-1434

PLEASE NOTE!
STARTING JANUARY 1st
Photo Co-Op Will Be Known As
Photo M. L. S.
(Multiple Listing Service)
CONSULT A MEMBER OF THE
BELLEVILLE REAL ESTATE BOARD

REID'S FOR YOUR DAIRY NEEDS
WE SPECIALIZE IN HOME DELIVERY WITH THE FOLLOWING PRODUCTS:
● Homogenized Milk
● Pasteurized Milk
● 2% Milk
● Chocolate Milk
● Table Cream
● Whipping Cream
● Buttermilk & Skim
● Cottage Cheese
EGG NOGG will be available after Dec. 8th, 1962
THANK YOU,
REID'S DAIRY CO. LTD.
17 FARKER ST. WO 8-9200

THIS IS WHAT YOU HAVE BEEN WAITING FOR
AN
AUDIO VISUAL RENTAL SERVICE
For Your Sunday School and Church
Film Strips and Records — Teaching Records — Flannelgraph
Flash Cards — Slides — Hymnslips — Record Players
Projectors — Screens
For a complete listing of Filmstrips, Records and other equipment — fill out the form below and mail to BOX 51, Belleville.
For Your Christmas Film Strips
PHONE WO 2-6929
or Write
SUNDAY SCHOOL SUPPLY HOUSE
P.O. BOX 51, BELLEVILLE
SUNDAY SCHOOL SUPPLY HOUSE
P.O. BOX 51, BELLEVILLE, ONT.
Please send me your complete listing of Film Strips, Records, etc.
NAME .....
ADDRESS .....
CITY ..... PHONE .....
NAME OF CHURCH .....
PASTOR'S NAME ..... SUPT. NAME .....
Please Print Legibly

Contract Given To Test, Drill Deseronto Well

It was announced Thursday that the International Water Supply firm of London, Ont., has been awarded a contract in the amount of $12,000 for test drilling and well construction in Deseronto. Mr. Clarke Rollins, M.P.P. for Hastings East, made the announcement.

CTV Expansion Is Blocked Because of the 'Freeze' on Future Projects of CBC

- - Caldwell

By RUSSELL ELMAN

OTTAWA (CP) — Spencer Caldwell, president of CTV Television Network Limited, said Thursday the privately-owned network is impatient to get on with its expansion plans but does not want to be blocked because of a freeze on future projects of the publicly-owned CBC.

He said in an interview that CTV accepts the granting of "second" TV stations to the CBC as long as there is a prospect of the CBC actually being able to build them within a reasonable time.

He said he opposes granting licences to the CBC without any time limit for taking action on them. He also opposed withholding decisions on applications for "second" stations.

Mr. Caldwell suggested that if the government doesn't give the CBC money to expand, the whole country could still go ahead.

"Isn't this the time for private enterprise to take up the slack?" he asked. "If we were the government, I would encourage private enterprise."

BUDGET SLICED

Under the current federal government austerity program, $5,000,000 was sliced off the 1962-63 CBC operational and capital spending budget. As a result, the CBC has had to curtail or temporarily postpone certain projects.

Mr. Caldwell, taking note of the austerity program, said he still does not oppose the CBC's expansion plans as long as they are tied to a definite time limit.

"We'll give our support to the CBC applications, as long as it doesn't mean just sitting on these projects indefinitely."

Mr. Caldwell outlined in general terms some of his own network's expansion plans.

These are among topics for discussion in an informal meeting Thursday with Dr. Andrew Stewart, chairman of the Board of Broadcast Governors.

"One of the good reasons we get good support from the BBG is that we always inform them all along of what we're doing," he said.

WANTS TO EXPAND

Mr. Caldwell said CTV wants to expand the number of stations in its networks and fill in the blanks. Five or six more basic stations were required and the CTV was anxious to have coverage in Saskatoon-southwestern Ontario (London-Windsor) and Sudbury areas.

CTV's basic stations now are in Halifax, Montreal, Ottawa, Toronto, Winnipeg, Moose Jaw, Calgary, Edmonton and Vancouver.

He indicated that more re-broadcasting outlets could be established, mentioning the addition of high-powered CTV relay transmitters during the last year at Penticton, B.C., Cornwall, Ont., and Regina.

In cities where the CBC opened its own second station, the CTV would prefer that the existing station then switch to the CTV network. Such was the case in Saskatoon where the privately-owned CFQC-TV is on the CBC channel.

Mr. Caldwell also said the CTV wants more hours of operations. This would make the network more attractive to advertisers, and thus enable better programs and a wider audience.

Five Soldiers Are Discharged For Hazings

KINGSTON (CP) — Five soldier apprentices have been discharged from service and nine others disciplined for hazing recruits at Vimy barracks here, army authorities disclose.

The dismissals followed an investigation started two weeks ago after recruits complained of beatings and said they were awakened by senior apprentices using "waking machines" that administered electric shocks.

An army spokesman said other soldiers have received warnings and that further hazing will bring firm disciplinary action.

Policeman's Wife Receives Call About Hubby

SYRACUSE, N.Y. (AP) — A district-attorney's stenographer disclosed Thursday she had received a telephone threat to the life of her police-sergeant husband, who had testified at a hearing on police corruption.

The reported threat to Sgt. Thomas J. Sardino came in the wake of an appeal by the Democratic county chairman of Onondaga County that Republican Governor Rockefeller order the state police to take temporary control of the Syracuse police department.

Word of the threat came at a press conference called by the state investigation commission. The bipartisan commission is conducting a public hearing into alleged links between the police department and gambling, prostitution and narcotics. The hearing resumes Tuesday.

Mrs. Nina Sardino told reporters an anonymous male caller had said her husband would be "murdered."

"Don't take this lightly; this is a warning," she quoted the caller as saying.

Mrs. Sardino said she received the call Thursday after noon while at work in the district-attorney's office.

Wednesday, Sardino told the commission that six envelopes, each containing the name of a detective-sergeant and a $20 bill, had been found at the scene of a gambling raid about three years ago.

Commission Chairman Jacob Grumet said he was pretty sure since that city and state police had been notified of the threat. Syracuse Police Chief Harold F. Kelly said police protection would be afforded Sardino and his wife.

Earlier Thursday, Democratic Chairman George Van Lengen urged the temporary state-police take-over "to weed out the obvious corruption" in the Syracuse police department.

DESERONTO

Joins Perth Detachment Of OPP

DESERONTO — James McVicker Jr., who has been accepted as a member of the Ontario Provincial Police, left this week for Perth where he has been assigned for a six - month training period.

On Monday morning Mr. McVicker reported in Toronto for assignment and to be outfitted with uniform and then was told to report to the Perth detachment.

He hopes to secure an apartment shortly so he can move his family to his new home.

Student Charges Police Used Brutal Tactics

OTTAWA (CP)—Ottawa University student Alfredo Levesque, 24, charged Thursday that police used "brutal and provocative tactics" Wednesday in handling a student demonstration here.

Police were called in when students massed on the national war memorial to burn CNR President Donald Gordon in effigy.

The University of Ottawa Student Federation said Thursday that use of the pavement in front of the centretown memorial for the demonstration "was in no way intended to show any disrespect."

Levesque, Richard LeLay, 20, also of Ottawa and Omer Monfils, 21, of neighboring Hull, Que., appeared in court Thursday on charges of causing a disturbance and were remanded to Dec. 11 without plea.

Following the brief appearance, Levesque said that "if the Ottawa police had treated us in the same polite manner as the RCMP, the demonstration would have been without incident."

He accused city police of voicing such insults as "uneducated louts," "apes," and "Frenchies."

The demonstration of about 300 students was made in protest against the absence of French-Canadians from top CNR jobs.

OMA Claims Doctors Oppose NDP Medicare

TORONTO (CP)—A medical care plan proposed by the provincial New Democratic Party will be rejected by most Ontario doctors, an official of the Ontario Medical Association said today.

Dr. Glen Sawyer, general secretary of the OMA, said the doctors' preference was taken care of by the OMA provision allowing them to practise outside the plan, but "in the long run, a government scheme means inferior medical care."

"A government has only so much money and it might not be able to maintain schools, training and research facilities.

"I think patients should ask plenty of questions about where a government proposes to get the money," Dr. Sawyer said in an interview.

The NDP plan, as outlined in the legislature Wednesday by party leader Donald MacDonald, would provide universal, government - operated medical insurance, based on personal premiums of 70 cents a week for individuals and 60 cents a week for families.

Mr. MacDonald said the private PSI Blue Plan is the only one now in operation which offers the coverage the NDP plan would give.

He said the family rates for the plan are $129 for group members and $141.40 for individual dealings.

Dr. Sawyer said PSI is a "non-profit plan" and that if the NDP is proposing benefits equal to PSI "the cost is going to be identical."

He said the association prefers the proposal by the Progressive Conservative government that people able to afford it look after their own medical insurance and the government look after the others.

Dr. Patrick Bruce-Lockhart, president of the Canadian Medical Association, said the NDP plan appeared to be similar to Saskatchewan's.

"Like any other plan it has to be paid for — whether by taxes or out of our own pockets."

ONE SAFE GOOSE

FISHLAKE, England (CP)— Monty the gander has no fears of ending days on the Christmas table—he's chasing an old-age record. His owner, Rev. William Coghill, believes Monty, a year-old Monty will beat a record set by a Canadian goose that lived for 22 years.

PENNY-FARTHING SALE

LONDON (CP) — A cycle company put an old-fashioned "penny-farthing" cycle in front of their display at a motorcycle show here. Two Americans placed orders for £10,000 ($30,000) worth. The company is looking up to make them.

Thurlow Vote

Following is the vote by polls for municipal councillors in this week's Thurlow township election:

	Ackerman	Casey	Mitchell	Thompson
Point Anne	26	47	25	23
Front Road	22	27	35	27
Concession Two	9	53	97	40
Moira West	48	23	39	40
Camilton	43	61	80	30
Bethany	15	87	74	23
Corbyville	50	20	86	68
Foxboro	101	26	90	75
Zion's	2	46	30	23
Plainfield	31	13	75	60
Totals	409	343	606	374

Rescue

(Continued From Page 1)

from the surface. At this point there is one downward sloping tunnel without branches sloping for two miles to the working face. The tunnel runs gradually from 525 feet to 650 feet. That's the point where the men were trapped. There is only one exit from there to the surface.

Piling officials said air coming up from the mine shaft contains large amounts of carbon dioxide, indicating there is fire in the blast area. Rescue teams proceeded cautiously.

The major problem for the rescue teams was to pump the bad air out and clean air in. Concrete walls used for ventilation shafts which had buckled under the blast slowed progress.

Inside a corrugated steel shack above the surface some three dozen relatives of the trapped miners waited in bitter wintry weather for news.

The mine was opened in 1946 and has produced as much as 20,000 tons of coal a day — enough to heat more than 2,000 homes for an entire winter. In recent months the mine has worked only three days a week.

The explosion in this southwestern Pennsylvania mine happened on the 55th anniversary of the worst U.S. mine accident — 362 record. Dec. 6, 1907, a blaster in a mine at Monongah, W. Va., killed 361 persons.

Gasoline Price War Continues In Province

TORONTO (CP) — Ontario's gasoline price battle continued Thursday as Canadian Tire Corporation Limited lowered prices in Toronto, Kingston, London, Sarnia and Sudbury.

The CTC move was to offset price cuts Wednesday by Imperial Oil Limited earlier in the day.

Imperial cut prices at Esso stations in Sarnia and Kingston by two-cents a gallon for regular gasoline to 33.9 cents.

Canadian Tire outlets in these cities followed suit by giving purchasers an eight - per - cent coupon redeemable in merchandise with its 35.5-cent pump price. Kingston and a nine-per-cent coupon in London and Sarnia.

In Toronto, six Imperial stations went to 33.9 cents on Wednesday, and offered five - per-cent coupon for cash, and Wednesday five CTC outlets lowered prices from 33.9 cents a gallon with a seven-per-cent coupon to 33.9 cents with a 10-per-cent coupon.

A. D. Malcolm, supervisor of service stations for CTC said Thursday the company has set up credit card department and national advertising expenses to cover any losses. It felt it was entitled to sell gasoline at a price at least five per cent lower than Imperial.

CTC has 24 outlets in Ontario and two in Quebec selling gasoline. Mr. Malcolm said all stations except the one in Refrew are under pressure from Imperial.

Road Deaths

(Continued From Page 1)

than last year.

Prince Edward Island and Manitoba have had one fatality apiece in the first six days in December.

Newfoundland, Nova Scotia, Saskatchewan and Alberta two each.

Safe driving week is sponsored by the Canadian Highway Safety Council to promote safety consciousness during the usually hazardous driving month of December.

Following is the day-to-day record this year with last year's seven-day totals:

							Totals
Dec.	1	2	3	4	5	6	7	21
Nfld.	0	0	0	1	1	0	2	0
P.E.I.	0	0	0	0	1	0	1	0
N.S.	0	0	0	0	1	1	0	2
N.B.	0	0	0	0	0	0	0	5
Quebec	7	3	1	3	1	2	1	17
Ontario	2	2	2	4	1	2	2	14
Manitoba	0	0	1	0	0	0	1	2
Sask.	1	0	0	0	0	2	0	3
Alberta	2	0	0	0	2	0	0	4
B.C.	3	2	2	1	0	1	2	9
Total	25	8	6	9	7	5	8	49

Seaway Closes Fourth and Busiest Year

MONTREAL (CP) — The St. Lawrence Seaway closed its fourth and busiest season today when the last two ocean-going ships left the inland waterway.

An official at the nearby St. Lambert lock, the seaway's eastern end, said the last downward-bound ship, the U.S.-registered Easthampton, cleared the lock shortly after 8 a.m.

Another U.S. vessel, the Bridgehampton, passed through at 8 a.m.

The two had been held overnight at the Cote Ste. Catherine lock, several miles upstream, by high winds and driving sleet.

Two other ships—the Canadian Trader Bobrejo and the Norwegian freighter Maskefjell—passed through the seaway Thursday night before the storm struck.

Upstream traffic was closed at midnight Monday, but the last four downstream vessels held up by heavy fog and blowing sleet in Lake Ontario were more than six days later than the original downstream schedule.

Unusually warm weather allowed them to pass through the system before the winter freezeup, producing the latest closing date in the seaway's four years of operation.

The Maskefjell was grounded near Muskegon, Mich., more than a week ago. It had been feared the ship might have to spend the winter somewhere within the seaway.

Shipping sources here estimated unofficial figures for the season would show more than 26,000,000 tons of bulk and package freight were moved through the system this year—the greatest amount of marine cargo ever carried between here and the Great Lakes.

Chinese Remain In 'Main Areas' Of Assam Region

NEW. DELHI (Reuters) — Prime Minister Nehru told Parliament today the Communist Chinese have not yet withdrawn their troops from "main areas" of Assam on India's northeast frontier.

Nehru, who returned Thursday night from a one-day visit to Indian front lines in Assam, said the Chinese were withdrawing in the rear, "but in the main areas they were still here yesterday."

Nehru said there had been three incidents in which the Chinese fired on Indian strugglers returning to Indian lines after the cease-fire in the Sino-Indian border war called by China Nov. 20.

He said one Indian soldier had been killed and two others wounded but "we have received no other news of a breach of the cease-fire."

In Tezpur, the main Indian military base, Indian troops formed sources said the Chinese still were entrenched in Dafla hills numbers on a ridge above a pass known as the "Eagle's Nest," about 30 miles north of the village of Bhalukpa.

When the cease-fire was announced, the Chinese said they would begin withdrawing Dec. 1 to positions about 12½ miles back of the "line of actual control" which existed in September, 1959.

Adenauer

(Continued From Page 1)

1949. —

last year, after his party lost its parliamentary majority and had to form a coalition with the Free Democrats. Adenauer said he would retire in sufficient time before the 1965 general election to give his successor a chance to get used to his office. However, Adenauer stubbornly refused to set a date for his retirement.

Authoritative Christian Democratic sources say his successor probably will be the vice-chancellor and economic minister, Ludwig Erhard, known as the father of West Germany's post-war recovery.

Brentano said attempts to form a coalition with the socialist failed because the agreement could be reached over the change in the German electoral law which the Christian Democrats had been seeking.

Adenauer's party lost its majority in the general elections last year. The Christian Democrats have 241 seats, the Socialists 190 and the Free Democrats 67 in the lower house of parliament.

use Christmas Seals Protect Your Health

Donations may be left at the Belleville and Trenton Branches of the Bank of Nova Scotia.

FOSTER HOMES URGENTLY NEEDED

FOR HIGH SCHOOL GIRLS

Admittedly, these girls have problems (after all, we all have problems) but they are NOT problem girls. Each has a case worker whose role it is to assist her to adjust to her new home. Maintenance ($1.30 per day) plus medical and dental care, clothing, spending allowance, etc. is provided. Each girl is in desperate need of the security of a good home. Please help them if you can.

Contact the Director

CHILDREN'S AID SOCIETY

63 Moira St. W., Belleville

SPECIALS IN USED CARS

"OK" and "GOOD VALUE"

SHOP THIS WEEK and SAVE

CHECK THESE VALUES

1961 CHEVROLET 4-door sedan, 6-cylinder, automatic ..... 2250.

1961 CORVAIR Deluxe 2-door sedan with automatic transmission ..... 1895.

1961 RENAULT 4-door sedan. Only ..... 795.

1961 CHEVROLET 2-door sedan V-8, automatic ..... 2195.

1961 DODGE 2-door sedan, V-8, automatic ..... 1995.

1961 ENVOY 4-door Station Wagon with Radio ..... 1650.

ASK ABOUT OUR NO DOWN PAYMENT PLAN

1960 PONTIAC 4-door sedan, 6-cylinder, automatic ..... 1975.

1960 CORVAIR 4-door sedan finished in green ..... 1550.

1960 CHEVROLET Brookwood 4-door Station Wagon with radio ..... 2175.

1960 MONARCH 2-door hardtop, automatic, radio and power steering ..... 2450.

1959 OLDSMOBILE "88" 4-door sedan, automatic, radio and power steering ..... 1995.

EVERY CAR SOLD AT TRUDEAU'S CARRIES ONE FULL YEAR'S GUARANTEED WARRANTY

1959 CHEVROLET 4-door sedan, 6-cylinder, automatic, with radio ..... 1550.

1959 MORRIS 2-door sedan, one owner ..... 695.

1958 CHEVROLET 4-door Station Wagon 6-cylinder, automatic ..... 1395.

1958 CHEVROLET 2-door sedan, 6-cylinder and turn signals ..... 1295.

1958 OLDSMOBILE 2-door hardtop, automatic with radio ..... 1495.

1957 VAUXHALL 4-door sedan, 6-cylinder ..... 695.

1957 CHEVROLET 2-door sedan, 6-cylinder, maroon ..... 895.

MANY OTHER SIMILAR BUYS AT

Trudeau Motors Limited

ENVOY — CORVAIR — CHEVROLET — OLDSMOBILE CADILLAC — CHEVROLET TRUCKS

"THE USED CAR SHOPPING CENTRE"

31-45 STATION ST. FOXBORO ROAD

Day: WO 8-6767 Day: WO 8-6767

Nights: WO 8-6759 Nights: WO 8-6759

SPECIALIZED SERVICE

IGNITION — CARBURETORS — GENERATORS
STARTERS — MAGNETOS — ALTERNATORS
SPEEDOMETERS — WINDSHIELD WIPERS
INSTRUMENTS AND GAUGES
AIR COOLED ENGINES — MAGNETOS

SKILLED MECHANICS — LATEST TEST EQUIPMENT

BELLEVILLE AUTO ELECTRIC LIMITED

4 BONDAS STREET EAST WO 8-6446 - 7 - 8

MORTGAGE LOANS NOTICE

To those contemplating building or refinancing we suggest getting applications in as early as possible. We do our own inspections and valuations and can, therefore, give immediate action. Advisory service free. Money advanced as building progresses.

JAMIESON BONE & CO.

FIRE, AUTO, ETC. INSURANCE

DIAL WO 8-6705 163 FRONT ST.

Caldwell Comments On Future Projects of CBC

- - Caldwell

By RUSSELL ELMAN

OTTAWA (CP) — Spencer Caldwell, president of CTV Television Network Limited, said Thursday the privately-owned network is impatient to get on with its expansion plans but does not want to be blocked because of a freeze on future projects of the publicly-owned CBC.

He said in an interview that CTV accepts the granting of "second" TV stations to the CBC as long as there is a prospect of the CBC actually being able to build them within a reasonable time.

He said he opposes granting licences to the CBC without any time limit for taking action on them. He also opposed withholding decisions on applications for "second" stations.

Mr. Caldwell suggested that if the government doesn't give the CBC money to expand, the whole country could still go ahead.

"Isn't this the time for private enterprise to take up the slack?" he asked. "If we were the government, I would encourage private enterprise."

BUDGET SLICED

Under the current federal government austerity program, $5,000,000 was sliced off the 1962-63 CBC operational and capital spending budget. As a result, the CBC has had to curtail or temporarily postpone certain projects.

Mr. Caldwell, taking note of the austerity program, said he still does not oppose the CBC's expansion plans as long as they are tied to a definite time limit.

"We'll give our support to the CBC applications, as long as it doesn't mean just sitting on these projects indefinitely."

Mr. Caldwell outlined in general terms some of his own network's expansion plans.

These are among topics for discussion in an informal meeting Thursday with Dr. Andrew Stewart, chairman of the Board of Broadcast Governors.

"One of the good reasons we get good support from the BBG is that we always inform them all along of what we're doing," he said.

WANTS TO EXPAND

Mr. Caldwell said CTV wants to expand the number of stations in its networks and fill in the blanks. Five or six more basic stations were required and the CTV was anxious to have coverage in Saskatoon-southwestern Ontario (London-Windsor) and Sudbury areas.

CTV's basic stations now are in Halifax, Montreal, Ottawa, Toronto, Winnipeg, Moose Jaw, Calgary, Edmonton and Vancouver.

He indicated that more re-broadcasting outlets could be established, mentioning the addition of high-powered CTV relay transmitters during the last year at Penticton, B.C., Cornwall, Ont., and Regina.

In cities where the CBC opened its own second station, the CTV would prefer that the existing station then switch to the CTV network. Such was the case in Saskatoon where the privately-owned CFQC-TV is on the CBC channel.

Mr. Caldwell also said the CTV wants more hours of operations. This would make the network more attractive to advertisers, and thus enable better programs and a wider audience.

CAMPBELLFORD

Little Interest In Election

CAMPBELLFORD — There was little interest shown in the election in Seymour township this year when four candidates sought the three seats in council. There was no contest for Reeve of Deputy-Reeve.

Jas. Goacher and Maurice Brunton, 1962 councillors, headed the polls with Chas. Ibey defeating Peter Magee for third position.

Defence

(Continued From Page 1)

with a revised estimate of $1,860,750,000 in the current (1962-63) fiscal year and actual expenditures of $1,626,104,000 in 1961-62.

HIGHEST SINCE '57

The 1961-62 defence expenditure of $1,626,104,000 was the highest since the Progressive Conservative government took office in 1957. Expenditures in 1957-58 were $1,666,463,000 but the Liberals had drafted this defence budget before the Conservatives assumed office.

The estimates for defence spending in 1962-63 have been changed by the defence department to treasury board, a cabinet committee which surveys and approves all federal expenditures. Treasury board usually does more trimming on top of the reductions made by the civilian heads of the defence department.

The original estimate for the current defence budget was $1,675,782,175 but this was cut by $85,000,000 in last summer's austerity program.

One result has been that expenditures for new equipment have been reduced to $287,197,000 in 1962-63, the smallest figure since Canada began rearming during the Korean War. This amount compared with the post-war peak of $785,088,000 in 1953-54 and of $314,834,000 in 1961-62.

Board Receives Approval in Parliament

By DON HANRIGHT

OTTAWA (CP)—After three days of debate weighted with more politics than economics, the House of Commons Thursday night approved the principle of the government's proposed Atlantic Development Board.

But unopposed second reading of the bill still left the board far from reality.

As the chamber began detailed clause-by-clause study of the measure, there were indications from all three opposition parties that they will propose amendments. Even the bill's sponsor, Revenue Minister Hugh John Flemming, has said he has some in mind himself.

Depending on how the government views the opposition moves, crucial votes could be called. If so, it would be the first time in about three weeks that the House will have tested its confidence in the minority Conservative government.

GIVE THEIR IDEAS

Mr. Flemming hasn't said what amendment he will propose. But Liberal, Social Credit and New Democratic Party spokesmen have not been nearly as reticent.

As now proposed, the five-member, part-time board headed by a $5,000-a-year chairman would meet "as it deems necessary" to consider promising projects for economic development in the Atlantic provinces, then report to the government.

Said NDP Leader T. C. Douglas:

". . . Surely no one in their right senses thinks a part-time board meeting periodically is going to produce the kind of program that we need to make a massive assault on the social and economic problems of the Atlantic provinces."

He said the chairman should be a minister or a parliamentary secretary to a minister; that the board could not possibly represent regions or major economic groups with only five members; that its scope is too limited because it can only study projects referred to it by the minister.

Arnold Peters (NDP—Timiskaming) said the board should have a capital fund of up to $1,000,000,000 and should extend aid to all undeveloped regions in Canada, such as Northern Ontario.

GRAHAM CONSTRUCTION

R.R. No. 1, CORBYVILLE

Building Contractors

- NEW HOMES
- ALTERATIONS
- REPAIRS AND ADDITIONS
- GARAGES AND CARPORTS

KITCHENS & RECREATION ROOMS A SPECIALTY

FOR ESTIMATES

PHONE WO 8-8145

Cherney's FURNITURE WORLD

Big Savings During Our Christmas Shopping SPREE

FABULOUS Bedroom VALUE

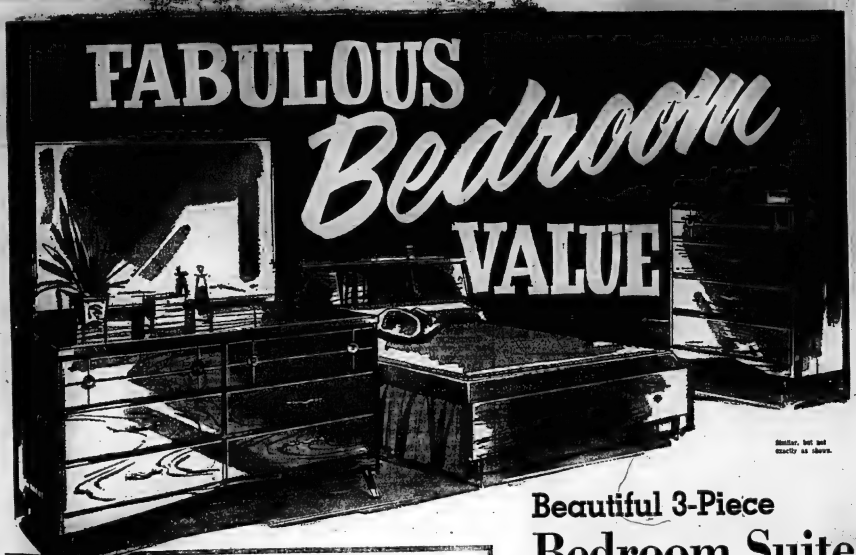

Similar, but not exactly as shown.

- SMOOTH TOP MATTRESS
- QUILTED TOP MATTRESS
- BOX SPRINGS

YOUR CHOICE 36.77

All are finest quality mattresses and box springs by famous "Serta"! Available in all standard sizes. Come in, see them, compare with any other . . . you'll agree, your best bedding buys always come from CHERNEY'S!

Beautiful 3-Piece Bedroom Suite

ONLY AT Cherney's $128

- Handsome, six-drawer double dresser
- Fully adjustable, bevelled mirror
- Extra roomy four-drawer chest
- Exquisitely styled bookcase bed
- Durable, non-stick nylon drawer guides

• NO MONEY DOWN . . . PAY NEXT YEAR!

ALL HEAVY QUALITY, AVAILABLE IN 9 AND 12 FOOT WIDTHS

Special Purchase! . . . Easy Credit Terms

Viscose Tweed Broadloom

Save Up To 41.28

Just In Time To Give Your Floors A Real Lift For Christmas!

Come, see this outstanding special purchase of first quality carpeting at prices that are just too good to pass-up! A good selection of colors and sizes make this one of our biggest carpet sales ever! Choose now while stocks are complete.

SIZE	REG.	SALE
9' wide rugs available in turquoise, coppertone only		
9' x 6'	29.70	21.96
9' x 7'6"	37.13	27.45
9' x 9'	44.55	32.94
9' x 10'6"	51.98	38.43
9' x 12'	59.40	43.92
9' x 13'6"	66.83	49.41
9' x 15'	74.25	54.90
9' x 18'	89.10	65.88
12' wide rugs available in turquoise, beige, green, and coppertone.		
12' x 10'6"	69.30	51.24
12' x 12'	79.20	58.56
12' x 13' 6"	89.10	65.88
12' x 15'	99.00	73.20
12' x 18'	118.80	87.84
12' x 24'	158.40	117.12

OPEN WEDNESDAY AFTERNOONS

BELLEVILLE PLAZA

Mr. and Mrs. Donald Clayton MacGregor, Belleville, are pictured following their recent marriage in Holloway Street United Church, Belleville. The bride is the former Iva Marie Drouillard, daughter of Mr. and Mrs. Ernest Drouillard, Belleville. The bridegroom is the son of Mr. and Mrs. Clayton MacGregor, R.R. 6, Cobourg, Ontario. (Photo by Lumben Studio, Belleville).

MACGREGOR — DROUILLARD

Holloway Street United Church, Belleville, was the setting for a lovely wedding on Saturday, November 10, at 1 o'clock when Iva Marie Drouillard, daughter of Mr. and Mrs. Ernest Drouillard, Belleville was united in marriage to Donald Clayton MacGregor, son of Mr. and Mrs. Clayton MacGregor, R.R. 6 Cobourg. The Rev. C. W. Coleman, minister of the church officiated at the double-ring ceremony before a beautiful background of snow-white gladioli. White satin bows designated the guest pews.

Traditional wedding music was rendered by Mrs. E. M. Hubbs at the organ, which included the "Wedding March" previous to, and following the ceremony; "Ave Maria" previous to the ceremony, and "O Perfect Love," during the signing of the register.

The bride, given in marriage by her father, was radiantly lovely in a ballerina-length gown of peau de soie featuring a neckline edged with lace adorned with seed pearls and sequins, and sleeves similarly trimmed with lace and dotted with sequins and seed pearls. Her headdress was a rhinestone crown holding in place a shoulder length veil adorned with sequins and seed pearls. She carried a V-shaped bouquet of yellow roses.

Miss Phoebe Keegan as the bride's only attendant was gowned in a ballerina length dress of turquoise nylon chiffon with matching chiffon floor hat with chin-length veil and matching shoes. She carried a bouquet of white roses with white streamers.

Mr. Gary Ferguson of Oshawa attended the bridegroom, while Mr. Clayton Drouillard, Belleville, brother of the bride, and Mr. Vernon MacGregor, Cobourg, brother of the bridegroom were the ushers.

Following the ceremony a reception was held in Holloway Street United Church hall where the bridal table was prettily appointed with white damask cloth centred with a three-tier wedding cake topped with a miniature bride and bridegroom and flanked by two white tapers. The bridal bouquets lent additional contrast to the nuptial setting.

The bride's mother received the guests wearing a brown ensemble, beige and brown accessories and a corsage of yellow chrysanthemums. Assisting was the bridegroom's mother who was attired in pale blue dress, beige accessories and a corsage of pink carnations.

For the wedding trip through New York State, the bride chose a grey double-knit dress, red coat with black fur collar, black patent shoes and purse, white hat and gloves and white carnation corsage.

Guests were present from Toronto, Napanee, Oshawa, Detroit, Cobourg, Deseronto and Belleville.

Previous to the marriage the bride was honored at a miscellaneous shower given at her home with Miss Phoebe Keegan, the maid of honor, and Mrs. Keegan as co-hostesses, and also at a miscellaneous shower at the home of Mrs. Carol Godfrey with Miss Cathy Bird and Mrs. Jean Allen as hostesses.

Mr. and Mrs. MacGregor will reside at 186 West Moira Street, Belleville.

Women's Activities

ST. ANDREW'S GUILD-WMS

FOXBORO — The December meeting of St. Andrew's Presbyterian Guild and W.M.S. was held at the home of Mrs. Chappelle on Wednesday evening with a large crowd in attendance.

Mrs. Lyons presided and used the Christmas worship service as prepared by Mrs. Priestley L. Reid.

The roll call was answered by giving a donation of tin goods to the Salvation Army.

Reports of cards and hospital calls were noted and the names which are to be put in the new anniversary book which is to be published in 1964, were given.

Carol singing followed and Mrs. Bartlett read the poem "If Jesus Came to Your House." Joanne and Janice sang a duet and readings were given by Mrs. Smith, Mrs. Bullard, Mrs. Juby and Mrs. Tennyson. Eric and Ivan Wannamaker rendered a duet on the horn.

Mrs. Wannamaker closed the meeting and lunch was served and a social half hour followed.

HEAVIEST WOOD

The heaviest wood is black ironwood (Krugiodendron ferreum) which weighs up to 92 pounds per cubic foot.

SOCIAL and PERSONAL

"AT HOME"

Mr. and Mrs. James F. Crotney, 39 Octavia Street will be 'at home' to their friends and relatives on Sunday afternoon, December 9th, 1962 from 3 to 5 o'clock on the occasion of their sixtieth wedding anniversary.

* * *

Mrs. W. C. Sills, (Nancy) is still a patient in Belleville General Hospital. While there, she has had several long distance calls from her son, Charlie Kilne, in Vancouver, B.C.; from her sister, Mrs. Ethel Ruby, of Detroit; Mrs. S. McKenzie of London, Ont., and from Mrs. I. M. Scorgi of Oshawa.

* * *

Mrs. Sid Williams, Mount Pleasant, and Mrs. Jack Canning of Belleville, attended the funeral in Peterborough, of their cousin, Mr. Alex Meeks.

* * *

Among recent dinner guests at the home of Mr. and Mrs. Jay Sprague of Mountain View, were Mr. and Mrs. Gerald Way, of Belleville.

* * *

Mrs. L. M. McIntosh, of West Lake, was a recent guest in the city of Mr. and Mrs. William Lott, and family.

* * *

Miss Loretta Ryan was a guest recently at the home of Mr. and Mrs. Clarence Dunham, Wellman's.

* * *

Mrs. Glen Wright who has been visiting her mother, Mrs. Arnold Welbanks of Picton during Mr. Welbanks' stay in hospital, has returned home in Belleville.

U. C. W. Holds Fine Tea And Bazaar

CENTENARY — On November 28th, Centenary United Church Women held their annual tea and bazaar. The hall looked lovely with the gold, red and green colors in keeping with the Christmas theme. Christmas trees made the entrance to the tea room pretty, with each table having a small gold Christmas tree in the centre.

Mrs. J. Best, Mrs. L. Pearson and Mrs. Harold Hancock were in charge of the decorating.

Mrs. Elwin Hart acted as hostess while those who served were Mrs. L. Pearson, Mrs. W. Shorti, Mrs. T. Dutton and Mrs. A. Christophir.

Mrs. P. Sutherland replenished the tea plates.

Presiding at the tea table for the first hour were: Mrs. H. Mooney, Mrs. Vanalstine, and for the second hour, Mrs. R. Rickard and Mrs. T. F. Townsend.

The home baking table, always a great favorite, was convened by Mrs. Fred Aikens, assisted by Mrs. Calvert and Mrs. Christy.

The aprons were looked after by Mrs. Fred Meens and Mrs. Ralph Loney.

The novelties, candies and country store were in charge of Mrs. B. Harder, Mrs. M. Nobes, Mrs. Nobes and Mrs. K. Johnston.

The convener of the kitchen was Mrs. Edgar Kay, assisted by Mrs. Roy Thrasher, Mrs. G. Sills and Mrs. J. Emerson.

Much credit is due the president and conveners for a most successful event.

OLD PUB TIE

LONDON (CP) — The old school tie counts for nothing in one Wiltshire pub. The publican is issuing special pub ties to regular customers who will get quicker service than others in the bar.

Weddings

ARMSTRONG — ROWE

CAMPBELLFORD — A pretty wedding was solemnized on Saturday when Nancy Lou Rowe, daughter of Mr. and Mrs. Thomas Rowe of Campbellford, became the bride of Donald Bolton Armstrong, son of Mr. and Mrs. Bolton Armstrong of R. R. 4, Warkworth. The Rev. Owen G. Barrow officiated.

Wedding music was played by Mrs. Ward Archer and soloist, Mrs. Elton McMurray sang, "The Wedding Prayer" and "O Perfect Love".

Given in marriage by her father, the bride wore a ballerina-length gown of white brocaded satin with a scalloped neckline trimmed with rhinestones and white seed pearls. Long, lily-point sleeves and a white satin bow at the back complemented the gown. Her fingertip veil was caught to a pearl-set tiara trimmed with sequins and she carried red American Beauty roses.

Attending the bride were, her two sisters, Miss Peggy Rowe, as maid of honor, and Mrs. Ed. Villeneuve as bridesmaid. They were identically gowned in red velvet ballerina-length dresses white feather crowns and carried white mums.

Niece of the bride, Miss Kathy Rowe, was flower girl in a white velvet dress with a fur headpiece and a white muff with a spray of red carnations. Little Brian Rowe, the bride's nephew, was ring-bearer in a blue velvet suit.

Groomsman was Larry Stacey and Robert Rowe, the bride's brother, was usher.

The reception was held in the Legion Hall where the bride's mother received in a brown sheath dress with matching jacket, brown and beige accessories. The bridegroom's mother received in a blue gown with matching jacket and accessories.

For a wedding trip to points east the bride wore a three-piece brown suit with tan and brown otter shoes and purse, white velvet hat and a corsage of white carnations.

On their return the couple will live at R. R.4, Warkworth.

Out-of-town guests were present from Oshawa; Toronto; Norham; Warkworth; Hamilton; Belleville; Peterborough; Wooler and Trenton.

Prior to her marriage the bride was honored at two miscellaneous showers; one at the home of her sister, Mrs. Ed. Villeneuve, and the other at the home of Mrs. Claude Burkitt.

Successful Bridge, Euchre Held by P.T.A.

CAMPBELLFORD — St. Mary's P.T.A. held a successful bridge and euchre on Tuesday evening, convened by Mrs. William Dunlay with Mrs. L. Reed assisting in arrangements for bridge.

Tickets were sold during the intermission on a large fruit cake donated by Mrs. R. Nuttall.

Mr. and Mrs. F. Freeman were in charge of securing the prizes for the sixteen tables of euchre and the bridge games and these were presented by Mr. Emmett Lee, president of the Association to the following: euchre — ladies' high Mrs. E. Kelleher; men's high, H. Forestall; consolation, Miss J. Connolly. Bridge winners were: ladies' high, Miss Marjorie Anderson; men's high, Mrs. Jas. Forestall and consolation, Mrs. W. Beeler.

Lunch was served at the close of the evening and Mr. Lee expressed his pleasure at the success of the affair.

Mr. and Mrs. R. W. Tedesco are shown cutting the wedding cake following their recent marriage in Bridge Street United Church, Belleville. The bride is the former Miss Lillian Diane Banting, daughter of Mr. and Mrs. Alan D. Banting of Belleville. The bridegroom is the son of Mr. and Mrs. L. R. McCafferty, of Trenton, Ontario. (Photo by William E. Riley, Belleville).

TEDESCO — BANTING

Bridge Street United Church was the scene of a recent double-ring afternoon wedding ceremony when the Rev. R. M. Davis united in marriage, Lillian Dianne Banting, the only daughter of Mr. and Mrs. Alan D. Banting, 41 Fairway Ave., Belleville and Ralph Winston Tedesco, son of Mr. and Mrs. L. R. McCafferty of Trenton.

The church was decorated with baskets of white gladioli and yellow 'mums. White bows with tiny yellow 'mums in the centre graced the guest pews.

The traditional wedding music was played by S. Alec Gordon, the church organist. The soloists David and Richard Mc-Cranor sang "Oh Perfect Love," before the ceremony, and the "23rd Psalm" during the signing of the register.

Given in marriage by her father, the radiant bride wore a beautiful floor-length bridal gown of white satin, with lace appliques accenting the neckline and the front of the skirt. Tiny white roses centered the lace appliques. The billowing skirt tapered to a full train at the back and was gathered together by a large white rose at the waistline. Her elbow-length veil was caught to a floral arrangement of orchids, pearl and lily-of-the-valley. She carried a large bouquet of red roses.

Her attendants, Miss Marie Hall, of Belleville, was maid of honor; Miss Roberta Button, of Belleville, and Miss Marion McCafferty, sister of the bridegroom, were bridesmaids. All were attired in full street-length dresses of cherry red velvet with draped necklines and long sleeves. They wore identical headdress of white fur muffs to complete their costumes, they wore crystal jewellery. All carried bouquets of white 'mums with white bows and streamers.

The groomsman was Mr. Charles Edward Brown Jr., of Trenton, and the ushers were Messrs. Nelson Alan Banting, twin brother of the bride, and Randy LaMoore, of Belleville.

The reception was held at Club Canara where the bride's table was appointed with a white linen cloth, bouquets of yellow and red roses and silver candelabras flanked the three-tiered wedding cake which was surrounded by fluffy white tulle and dotted with red roses.

The bride's mother received in a street-length dress and jacket of beige brocade trimmed with brown mink, with dark brown accessories, and a corsage of yellow 'mums completed her ensemble. The bridegroom's mother wore a sheath of royal blue brocade with black accessories, and a corsage of white 'mums and carnations.

For the wedding trip to Niagara Falls and points south the bride chose a wool powder blue walking suit, white fur turban hat, antique brown shoes and purse completed her ensemble.

Guests were present from New York; Montreal; Kingston; Barrie; Thornton; Creemore; Trenton; Sarnia; Ottawa and Belleville.

Prior to her marriage, the bride was honored at a miscellaneous shower held at the home of Roberta Button and at a presentation given by her coworkers at the Mead Johnson plant where the bride is a laboratory technician.

Mr. and Mrs. Tedesco will reside at 18A East Moira Street, Belleville.

GIANT BARBECUE

When John Calloway, Walton was inaugurated governor of Oklahoma in 1923 he gave a barbecue party for 100,000 persons.

TURKEYS
IN ANY QUANTITY
OVEN READY
GRADE "A" IN ALL SIZES 8 TO 25 LBS.
BOXED INDIVIDUALLY, SUITABLE FOR GIFTS
STIRK TURKEY FARM
ROSLIN
Phone TWEED 381R3

TWO LOCATIONS:
514 DUNDAS STREET EAST
487 DUNDAS STREET WEST

RUSHNELL
Funeral and Ambulance Service
TRENTON
PHONE EX 2-8805
Four Ambulances
Oxygen Equipped

Chateau-Gai
CANADA'S FINEST
GIFT WINES

Christmas! The time for toasting and feasting...an occasion for the finest wines. Chateau-Gai offers a supreme selection of fine wines for the entire Christmas season. This Christmas will be more traditional if you give . . . and serve Chateau-Gai, Canada's wines of distinction.

Chateau-Gai Wines
LIMITED
CANADA'S WINES OF DISTINCTION

MEN'S RINGS
SMART
BLACK ONYX RING 9.95
With Initial — 10K Yellow Gold. Compare with 19.95 Value
SPECIAL .....
STROUD'S
JEWELLERY and GIFT SHOP
208 FRONT STREET

Santa's Special
CUTLERY SETS
By GLOW-HILL
3-Piece Set or Combined 3-Piece Set
with STEAK KNIVES
From 7.95 up
Make Whites Hardware Your "One Stop"
GIFT HEADQUARTERS
WHITES HARDWARE
230 FRONT ST. WO 2-4555

Ladies . . .
Mr. Skip Whitmarsh
OF
WESTGATE HAIRSTYLING
is proud to announce the appointment of
Miss Doreen Elliott
(formerly of Peggy's Beauty Salon)
For Appointment
Phone WO 2-7243
Located on Dundas St. West — (Opposite County Home)
Plenty of Free Parking

European Import

By TRACY ADRIAN

Although imported from Europe this handsome double knit three-piece suit by Caprici is carefully scaled to fit American figures.

The Chanel type jacket, which is worn open, features slot pockets and its revers are trimmed in the same color as the jewel neck overblouse.

A slender skirt completes the costume.

Readers' Friday Column

by Mary Moore

QUESTION:

I have been experimenting with beef, mushrooms, noodles, tomato sauce to produce a superb casserole for 10 to 12. I want it to be bland (no garlic), but interesting with lots of meat and not too much pasta. Also have you a coffee pudding recipe — a Bavarian type served from a bowl rather than moulded? The dessert I was served looked like Italian marble . . . Ever since your column has been published I have been an ardent devotee. In fact I have almost enough of your recipes on file to publish that Mary Moore cookbook that I so wish you could produce . . . Joyce G.

ANSWER:

From your letter I could not decide whether you wanted to use steak or beef tenderloin or ground beef. What I have done is mailed to you 3 former releases—giving Beef Stroganoff, Beef Bourguignon and Beef Lasagne. Each has some quality which you desire in your casserole. Another beef casserole which might please you follows.

FRIDAY

Dinner Menu

Crumbed Halibut Steaks; Tartare Sauce; Sliced Carrots; Cauliflower with grated Cheese; Lettuce Hearts with Russian Dressing; Apples Yorkshire (see Thursday's) with Powdered Sugar; Coffee.

TUSCANY BEEF CASSEROLE (serves 6):

2 lbs. best quality beef cut in 1" cubes, 1 to 1½ cups thinly sliced onion, 1 green pepper seeded and cut into strips, ¼ cup butter or margarine, 1 6-oz. can sliced mushrooms (including juice), 4 tomatoes cut in chunks, 2 cups water, 4 or 6 oz. noodles, 1 teaspoon salt, ¼ teaspoon pepper, grated Parmesan cheese, at least 1 cup.

Saute the beef in butter or margarine. When browned, add onion, green pepper and mushroom and tomatoes. Simmer a few minutes and add water. Cook the noodles in plenty of boiling salted water. Drain and combine with the beef mixture. Season to taste with salt and pepper. Pour into a casserole and top with Parmesan cheese. Bake at 375 deg. Fahr. for 45 minutes or until browned.

COFFEE BAVARIAN:

1 tablespoon plain gelatin, ¼ cup water, 3 egg yolks, 1 whole egg, ½ cup sugar, ¼ teaspoon salt, 2 cups milk, 1 tablespoon instant coffee, 2 tablespoons boiling water, 1 cup whipping cream, chilled, 1½ teaspoons vanilla.

To soften gelatin sprinkle over cold water. Heat milk to scalding in top of double boiler. Beat egg yolks and eggs thoroughly, then beat in sugar and salt until well blended. Add scalded milk gradually, stirring constantly. Return to double boiler, and cook and stir over gently boiling water until mixture coats a metal spoon. Remove from heat and stir in gelatin liquid. Let cool to consistency of liquid honey. Remove and reserve ¾ cup of this custard.

Have the cream beaten until just stiff but smooth. Add vanilla. Fold into custard mixture with rubber scraper lightly but thoroughly. Pour into attractive glass serving bowl. Dissolve the instant coffee in the 2 tablespoons boiling water. Stir into reserved custard mixture until blended. Pour over Bavarian mixture and with rubber scraper swirl it through the mixture artfully to give a marbled effect. Chill.

Pretty garnished with shaved semi-sweet chocolate.

SPEAKING of MANNERS

PATRICIA LEWIS

WHAT'S YOUR E.Q.?

Invitations and replies are often delivered over the telephone, so it's well to know the finer points of etiquette involved in this practice. For instance:

1. For what occasions is it permissible to telephone invitations?
2. How far in advance are verbal invitations given?
3. Who issues a phoned invitation?
4. To whom should one speak when delivering an invitation?
5. If the person isn't home, it is permissible to leave the invitation in the form of a message?
6. Should the hostess ask that the prospective guest call her back, if she's not available when she calls?
7. How soon should a verbal invitation be acknowledged?
8. To whom should an invited guest speak when acknowledging a phoned invitation?
9. May a hostess follow up a phoned acceptance with a reminder card?
10. Is it permissible to use a visiting card for this purpose?

Answers:

1. Invitations may be telephoned for an informal or semiformal dinner, tea, cocktail party, supper, etc.
2. At least a week in advance.
3. The hostess, or a servant or secretary calling in her name.
4. An invitation to a married couple should be phoned directly to the wife.
5. Only if the message is given to a responsible member of the household who will note all the details and deliver it accurately.
6. If the message cannot be given to whoever answers — a child, for instance — it's better form to call back at a later hour instead of requesting that the prospective guest call the hostess.
7. Immediately, if possible, but if a husband has to be consulted or a baby-sitter arranged for first, the invitation should be accepted or declined as soon as these details are taken care of.
8. The hostess, herself, or to a qualified member of her household or staff.
9. Verbal invitations are often followed up with a written reminder.
10. Yes, or the hostess may write an informal note. On occasion, she may also use an engraved reminder card which is a special form made up by a printer or stationer.

Question: I'm soon to be best man at the wedding of a cousin, and I've been told that one of my duties at the reception is to read telegrams congratulating the bride and groom. I'd like to know at what point in the proceedings the messages should be read? Should I wait until a late intermission in the dancing, when I'm sure all the telegrams are in, or should I read those that have arrived by the time the toasts are made, and forget about reading any that arrive during the latter part of the party?

H.R. DETROITA MICH.

Answer: The best man reads the telegrams either right after all the toasts have been made, or at some later point during the dining or luncheon. It would be rather difficult to get the attention of guests during a dance intermission to read any telegrams that might arrive after the meal, but messages should be shown to the newlyweds and their parents, then sent to the bride's home so they can be earmarked for early acknowledgement. She may even want to take them with her and send the greeters a post card during her wedding trip.

Shaped Coat

BY GRACE THORNCLIFFE

This soft-hued mohair coat is not exactly fitted, though it is shaped to flare away at the hem. There is a small collar above the double-breasted closing. Curved seaming terminates in pockets.

The fabric is muted green-ish-gray and the lining is red.

The stole is in two shades, half coat color and half lining color. It can be worn in two ways or not at all, the topper being smart enough on its own.

Small Talk

By ZENA CHERRY

The Rome dateline gave us just about all on Liz and Richard and I must say I read every stupid word. But Canadian comedian, the swart, monkey-faced Johnny Wayne has the clincher to such goings-on. He tells about a party he and his wife Bea attended for Liz and Eddie some months ago. "She danced by me and I didn't know what she meant when she winked and said, 'After Burton.'"

Both University of Toronto graduates, Johnny Wayne and Frank Shuster live within three blocks of each other in the residential allee of Toronto called Forest Hill Village. After holding Canadian audiences for 10 years, suddenly 4 years ago they took the United States by storm.

Will they eventually pull up jokes and live in the States? As Shuster says, "We're Canadian and we're staying th Canada. I don't even get a hair-cut down there."

(c) 1962 Miller Services Limited.

THE FAMILY COUNCIL

Bella T. — He calls our son terrible names.

Hubert T. — He gets me sore. He deserves them.

* * *

Bella T. — Our son is 6 and, of course, he's not the docile lamb he was at 2 and 3. But neither is he the brat, the house-wrecker, the monster his father calls him.

I'm afraid the child must already feel like a juvenile delinquent. My husband hardly ever addresses him normally by his name. It's Hey, Jerk or Come here, Stupid.

The sad part is that the boy is a sweet kid and Hubert really loves him, but the child won't ever realize this.

* * *

Hubert T. — What do you call a kid who does trashy things — an angel! That boy gets into every kind of mischief you can name. In two hours last night he had dropped a library book into the bathtub, spilled a box of toothpicks, broken my stapple machine, painted his ears with nail polish, and pulled a pole out of our stair railing!

It wears me out trying to keep one jump ahead of him for his own safety. There's no time for psychology. When he acts like a bandit, I call him one.

* * *

The Council: Sticks and stones, goes the old saying, can break my bones. But names, we add, can break your heart! It all depends upon the mood, the tone, the spirit in which the epithets are uttered.

A father who bashes lightly with a son who knows he's loved, accepted and approved of — such a father can say almost anything and it sounds affectionate. Call the boy Beast, Funny Face, Nitwit — it still sounds like I love you, Fella. But if the names merely reinforce a child's feeling that he's wicked, burdensome, disappointing, and hopeless, they become basic. The child believes they're true. And worse, that they're permanent!

One of the most important rules for raising a healthy child is this: When he does something wrong, make it clear that you dislike the deed rather than the boy. You'll always love him, no matter what. You'll never punish him by the withdrawal of love, for that would make his whole little world cave in.

Out of that rule comes the answer for Hubert. Be careful of attaching labels to your son, say. In your present anxiety over him, you sound in dead earnest when you call him a monster. No doubt he takes you seriously. Bella is right to try to help you up. Make your motto the following: "Label the behavior, but not the child."

In other words, it's okay to say, "That was a dopey thing to do, shaking the orange juice mixer with the top off!" But it's harmful to say, "You're just a dope." Such designations often make a child feel he might as well live up to them!

BUY AN ELECTRIC CLOTHES DRYER NOW

GET A FREE ELECTRIC BLANKET

MAKE EVERY DAY A DRYING DAY ELECTRICALLY...COSTS LESS THAN 5¢ A FULL LOAD TO OPERATE!

A $21.95 VALUE !!

ECONOMICAL • FLAMELESS • ODOURLESS • SAFE • PRECISELY AUTOMATIC

CHOOSE FROM ANY OF THESE FAMOUS BRANDS

- BEATTY
- COFFIELD-HAMILTON
- CONROY
- CORONADO
- DOMINION
- Eaton's-VIKING
- ELM, FRIGIDAIRE
- GENERAL ELECTRIC
- INGLIS
- KELVINATOR
- LEONARD
- MAXWELL
- MAYTAG
- McCLARY-EASY
- PHILCO-BENDIX
- RCA WHIRLPOOL
- SIMPLICITY
- Simpson's—SENMORE—Simpsons-Sears
- SPEED QUEEN
- THOR
- Co-op VISCOUNT
- WESTINGHOUSE

...AND OTHER FINE MAKES

- DOUBLE BED SIZE
- FULL 5-YEAR GUARANTEE
- A TOP QUALITY BLANKET
- CONVERTIBLE CONTOURED CORNERS
- CAN BE WASHED AND DRIED AUTOMATICALLY

THIS OFFER GOOD AT THE STORES DISPLAYING THIS SYMBOL NOW, 3RD TO DEC. 15TH

BELLEVILLE UTILITIES COMMISSION

277 FRONT STREET WO 2-3431

HAVE YOUR HAIR SET IN AN ATMOSPHERE YOU CAN ENJOY, IN THE CAPABLE HANDS OF GIRLS WE EMPLOY

A La Vogue BEAUTY SALON

338 FRONT ST. BELLEVILLE

WO. 8-5789 — WO. 8-5780

20% OFF

DOROTHY GRAY COSMETICS

AND

GIFT SETS

AT

KELLY'S REXALL DRUGS

Plenty Free Parking — Prompt Delivery

411 Bridge St. East WO 2-5388

MOTHERS!

When your new baby arrives, call the V.O.N. for the baby bath service. A graduate nurse will help you bathe your baby and prepare the formula if baby is bottle fed.

A MEMBER OF THE UNITED APPEAL

Ask Your Doctor—or Call the V.O.N.—WO 8-7210

Area Served, Belleville and 3 Mile Radius of City

*Specialist: Anyone—after a taste of Walker's Special Old

You're a Specialist in good taste when you choose the luxury whisky at a popular price — Walker's Special Old. Good taste, good looks, and economy have made it Canada's largest selling popular priced whisky. Next time — make it a point to buy Walker's Special Old.

Walker's Special Old

ESTD 1858

CANADIAN RYE WHISKY

IN THE SPARKLING DECANTER

HIRAM WALKER & SONS LIMITED, Walkerville, Canada — DISTILLERS OF FINE WHISKIES FOR OVER 100 YEARS

Successful Living

(A Canadian Social Worker Helps with Human Problems)

Sister Flees From Brutal Husband

DORIS CLARK

DEAR DORIS—What should my sister do? She has no money to see a lawyer. She has spoken to the pastor where she lives in the United States and he has urged strongly that she has tried her best for all the five years of her married life. She is in poor health due to the numerous beatings and abuse she has received.

Her husband told her to get out and take her things with her. He said he would give her and the three children $40 a week. She is coming to Canada this weekend. If she leaves the country, can he be made to support her and the children?

Should she seek help here or what? She is so upset all she can think of is to come and see me. She has evidence that her clothes have been torn off her, hair pulled, black eyes and even the police called in.—ANXIOUS SISTER.

* * *

DEAR ANXIOUS—Getting a judgment is one country and making it stick in another has its problems. But this wife-beater may keep his promise to send money.

Meanwhile, she has been badly hurt—physically, mentally, spiritually—and needs all the support you can give her. Believe in her and help her meet life until she recovers and can start to see daylight. And get her a good lawyer.

* * *

DEAR DORIS—I would like some gift suggestions for my girl friend's birthday. We have been going steady for two years and I am running out of ideas.—WONDERING.

DEAR WONDERING—A self-addressed, stamped envelope would have made sure of a private reply reaching you ahead of your girl's birthday.

I would suggest: a shiny new compact, evening purse, glamor pin and earrings to match, address book with section for noting and acknowledging gifts, travelling clock, a new best seller in fiction or a biography, a long-playing record, black or white gloves for dressy occasions, a year's subscription to her favorite magazine.

* * *

DEAR DORIS—Is there any legal status applied to homosexual individuals, and how are they accepted by society in general?—INQUISITIVE.

DEAR INQUISITIVE—Legal status? Homosexuals have the opposite. Stiff penalties await male homosexuals if they are caught—not to mention the social disgrace and frequent blackmail.

Sad to say, imprisoning the offender does not cure him. Yet many psychiatrists believe that some can be helped to mature through to heterosexuality.

Or the homo may learn to sublimate his drive. As with many creative and perfectly normal people (artists, writers, musicians), he may learn to transfer intense and unsatisfied feeling into work, reaping rewards instead of punishments.

* * *

DEAR DORIS—My sister will soon be 25 years old and never gone out on a date. (She is ten years younger than me). Yet she loves children and often speaks of wanting a church wedding, if she gets married. My dad and I feel she is missing a lot by just working and coming home and knitting or reading all the time.

When she meets a single man, she freezes up. She says she isn't ready to date yet, but now she doesn't even have any offers to go out, and she is getting more and more set in her ways.

I am happily married and she has often made the remark to me that it must be nice to be in love like that, so I know she would like to date, but is too reserved or something to take the plunge. At times she gets so bored, but she will never try to do anything different, and we have wondered if she needs help from a professional.—WORRIED SISTER.

* * *

DEAR WORRIED SISTER—She is just letting life happen to her; lacks the get-up-and-go to do something about it. Has it ever occurred to you that it takes courage to go out with a man? And the oftener she says "No" the more comforting it is to crawl back into her shell.

Some time a long way back somebody may have hurt her feelings. Or you or a brother outshone her. And she is still running for cover.

One mother pushed her timid fledgling out of the nest with a tempting nursing appointment 400 miles from home. Told her it was up to her whether or not she had a good time in her new setting.

Acute homesickness for ten days was followed by enthusiastic letters about sights to see where she was. Then there was a fairy-tale ending with a Tall, Dark and Handsome! Yet she might never have dated if she could have retreated behind a pair of knitting needles in her own home.

Is there a suggestion for you and her parents here?

* * *

CONFIDENTIAL TO DEPRESSED — He is brooding over the fact that he is adopted. He should have been given this news when he was young enough that he had no preconceived notions and could accept it with confidence. He would never have wondered who he was, because he would have identified himself with his adoptive parents.

Even though he is now a man, he is obsessed with the question: Why didn't my mother want me? Since you love him, I'd suggest you talk to a trained social worker who has handled this same situation dozens of times. You will find one at your Children's Aid Society, 63 West Moira Street, Belleville, Ontario.

* * *

("Successful Living" is within reach of all of us. Let Doris point the way for you.)

Golden and Good

If you are looking for a dish to help dispel the gloom of a chill, gray day, try a clam bake. An easy-fix one which comes from the oven proudly puffed and golden is made from clams, sweet corn, and eggs, color accented with a little fire-cracker red pimiento. The completed dish is fairly low in calories but filled with good flavor.

Here's a time-saving tip. When making it, stir the ingredients right into the greased casserole. By so doing you will save washing an extra bowl afterwards.

GOLDEN CLAM BAKE:

1 can (10 ounces) clams, 2 eggs, beaten, 1 can (10 ounces) cream style corn, 1 tablespoon chopped onion, 2 tablespoons chopped pimiento, ½ teaspoon salt, dash pepper.

Combine clams and clam liquor with other ingredients listed in a 1-quart casserole. Sprinkle a slight sandiness be observed in the clams, before adding the other ingredients, strain the liquor through several layers of fine cheesecloth and rinse the clams under cold water. Mix all ingredients thoroughly. Bake in a moderate oven, 350 deg. F., for 1 hour, or until puffed and firm in the centre. Makes 4 servings.

Christmas Season' Topic At UCW Meet

The Christmas meeting of the Holloway Street United Church Women was held Monday evening, in the church parlors. Inclement weather depleted the attendance, but all there, were warmly welcomed by the vice-president, Mrs. Rox- Taylor.

Mrs. Taylor, opened the meeting with a poem, "Gift of Love", conducted a short business period, and then called on Mrs. H. A. Hutt for the devotional.

Opening with a poem, "Such as I Have", and the carol "Oh, Little Town of Bethlehem", Mrs. Hutt read a story which stimulates much thought, that, living the Christmas spirit, of love, good will and giving each day of the whole year is much better than just celebrating at the Christmas season. "So let us light Christmas candles, symbolic of the welcome light we should have for the Christ Child,—one for love, Christian life, understanding, faith, truth and spiritual power."

Mrs. A. Daniels rendered a humorous solo, "Some Glad Tidings", taken from the Christmas Cantata, "The Child of Bethlehem", and accompanied at the piano by Mrs. E. Hubbs.

GUEST SPEAKER

Mrs. Van Austin introduced the guest speaker, Captain Thackaberry of the Salvation Army.

Cpt. Thackaberry spoke on the "Christmas Season" and said it should mean to Christians everywhere. Reading the true story of Christmas as recorded in John—"In the beginning was God . . ." saying in part— "Christmas is a time for recollections and reflections, think back to your childhood—the wonder and thrill of wrapped packages, the myth of Santa Claus, . . . But we should not let the glamour, glow and glitter of external wrappings and trimmings hide the true significance of the Christmas we are celebrating. There was nothing glamorous about the dingy stable and manger where "The Child" was born, nor of the long trip over the rough and dusty road His mother had to travel."

"No glamour nor legendary fairy tale should take the place of the real story of the Eternal One coming down to be with His people and taking on humanflesh—it was a majestic act! Love through Jesus Christ came to this earth of sin and hate. Think of God's gift to us.

Let us give thanks for our Saviour, for all His blessings, and for His death upon the cross, to save us from our sins".

Capt. Thackaberry was thanked on behalf of the U.C.W., by Mrs. C. W. Coleman.

Lunch was served and a social half hour spent.

C. W. L. Holds Card Party

TWEED — A successful card party was held in St. Carthagh's hall on Wednesday evening under the auspices of the Catholic Women's League. There were ten tables of euchre and four of bridge in play.

Winners of the euchre were: high lady, Mrs. Ambrose Trudeau, and gents, Mr. Charles Cassidy. The ladies' high bridge was won by Mrs. Felix LeSage and gents' won by Mr. Bob Wood.

The prizes for the euchre marathon which has been going for the past several weeks were won by the following: Mrs. Pat Cassibo, Mrs. Norman Champagne, Mrs. Edward Goulah, Mrs. Bernard Whalen and Mrs. Edmund Courneyea.

After cards refreshments were served by the members of the Catholic Women's League.

NASH TO RESIGN

WELLINGTON (AP)—Walter Nash, New Zealand's veteran Labor opposition leader, said Thursday he will relinquish party leadership in February but will contest the 1963 election as an ordinary MP. Nash, then 86 in February, has been Labor leader since 1950. He was prime minister from 1956 to 1960.

MAKES JAZZ DOLLS—Ruth Hombourg, wife of Jazz promoter Clem Hambourg, looks over some of her "111" dolls, creations based on musicians, artists, writers and dancers who frequent their Toronto coffee house. She has made dolls of well-known people including Toronto music critic Nathan Cohen, symphony conductor Walter Susskind and Pierre Salinger, President Kennedy's press secretary. (CP Photo).

Chief Cook and Bottle Washer of Hambourg Club Has Invented New Set

By PATRICIA RUSK

TORONTO (CP)—A new set has invaded the heart of Toronto's jazz scene.

The invaders differ from the old frequenters of the House of Hambourg — this city's first after-hours jazz club—only in size and vitality.

The new musicians, artists writers and dancers are 12 in inches high. They're caricatures created by Ruth Hambourg who, as chief cook and bottle washer of the club she and her husband opened 15 years ago, has had plenty of opportunity to study the "beast" as they listened to jazz.

Mrs. Hambourg calls her little people "111" dolls. The name doesn't really mean anything but it matches their swinging mood, she says.

"They are not exact representations of people but rather expressions of how he or she has struck me inside."

Nevertheless, the dolls have the recognizable characteristics of the bohemian set—the sunken cheeks, square faces, stringy hair and dark eyes.

Ruth Hambourg concentrates on the eyes, trying to make them as expressive as possible. "The first thing I notice about a person is his eyes and if I haven't seen a person for years I'll remember his eyes and the feeling they gave me."

Her approach to making the dolls is much like that of the jazz musician—she improvises.

To a wire skeleton she attaches the body foundation. Then she sews a head, stuffs it and turns it right side out. "I never know what the head is going to look like until I turn it right side out."

When the head is attached, she decides what shape eyes and mouth will go with the nose and face contours. Embroidered eyebrows and eyelashes are attached. Then Mrs. Hambourg just sits, smokes and drinking "coffee, coffee, coffee" and looks at the doll until she decides what it should be and how it should be dressed.

Although this is the most difficult part of making the dolls, it is also the most fun, especially when she recognizes in a face she has made the features of some well-known personality.

She has made dolls of Toronto drama critic Nathan Cohen, symphony conductor Walter Susskind and Pierre Salinger, President Kennedy's press secretary and an old friend.

Klem Hambourg calls his wife a "dynamo" and says he wasn't at all surprised when she began sewing the dolls several months ago. During her lifetime (she says she's going on 70 "but so is everyone else") she has explored almost every channel of creative expression including music, dress designing, needlework and jewelry making.

She also has a streak of the inventor. About 10 years ago, when she was designing dresses, she invented a fringe-making machine which she now uses to produce hair for the "111" dolls.

Mr. Hambourg even attributes the success of the Toronto jazz scene to his wife.

"Without Ruthie, nothing would have been possible," he said. "She has been in charge of the moral and gastronomical aspects right from the start."

It started when Ruth and Klem went into the recording business. Ruth handled the recording machine. If the artist needed an accompanist, Klem, a former concert pianist, would play.

The musicians, who liked the atmosphere of the Hambourg establishment, began inviting their friends up for sessions which often lasted all night.

The House of Hambourg, granddaddy of jazz clubs, was born.

Music Pupils Entertain at W. G. Meet

The ladies of St. Andrew's Presbyterian Church Guild held their Christmas meeting in the church hall recently with Mrs. J. Bly presiding.

The business portion of the meeting included the appointing of a nominating committee which consisted of Mrs. Darvell as chairman and Mrs. Barlow and Mrs. Mantle assisting; arrangements made for the purchase of gifts and flowers for the aged and shut-ins at Christmas; new costumes have been made by the welcome group for the Sunday School concert, and donations have been made to the Board of Managers, to the organ fund, the W.M.S. and the custodian.

The program was of high calibre with Mrs. E. Boyce presenting four of her talented pupils. This was a quartette which included Mary Lynne Miller, Nancy Williams, Merideth Welbanks, and Marilyn Hurst who sang "Fairest Lord Jesus". A piano solo was contributed by Nancy Williams entitled "Waltz Schubert" and a vocal solo "What Child is This" by Marilyn Hurst. The program concluded with a fine selection rendered at the two pianos and the four girls playing a resounding and lively "Brise Printaniere".

Mrs. Shier expressed appreciative thanks to the girls and to Mrs. Boyce.

Refreshments were served by the Sunshine Group.

We Have a Surprise in Watches This Christmas. Ask Our Clerks about It!

STAINLESS BRIDAL Exquisitely carved and pierced band has 2 matching diamonds, 17 jewels, in yellow or white.

YOUR CHOICE ONLY $49.95

NO CLIPPER Rugged as all outdoors—17 jewels, anti-shocking, anti-fast wear-proof, shock resistant.

Paul Mercier
JEWELLER
249 Front St. WO 2-1834

HIBBARD ELECTRIC LTD.
31 WALLBRIDGE ROAD BELLEVILLE
OFFERING COMPLETE MAINTENANCE AND REPAIR SERVICE ON
Household Laundry Equipment
SPECIALIZING on RANGES
PHONE WO 8-5746 - 47

MORE FOR YOUR GIFT-MONEY AT ZELLER'S

ZELLER'S
RETAILERS TO THRIFTY CANADIANS

You'd expect to pay far more than Zeller's Low Low Prices for so much Gift-Elegance. Compare Values . . . then rush over to Zeller's and select from these advertised "Buys" and many, many others! Guaranteed quality.

Only 14 Days Left For Christmas Shopping

STORE OPEN EVERY NIGHT UNTIL 5.30 P.M. FRIDAY 9 P.M.

DELICATE MATCHED "ARNEL" GIFT LINGERIE!

ZELLER'S SUPERIOR 'RENDEZVOUS' BRAND—

In a delightfully feminine mood — at a value-packed price! Shift gowns, "baby doll" pyjamas, slips in easy-care "Arne.", with shadow acetate-and-nylon lace touches. White, pink, pastel blue; small, medium, large; slip, black or white, sizes 32 to 40.

2.99 Ea.

MATCHING "ARNEL" HALF SLIPS

Same wonderful "Rendezvous" quality as above, straight-styled and deeply lace-trimmed at hem. White, black; small, medium, large.

1.99

NOW YOU CAN WIN YOUR CHRISTMAS TURKEY FREE

Here's your chance to WIN YOUR FAMILY'S CHRISTMAS TURKEY FREE! Just fill out the tickets below and deposit each one at the sponsoring merchant listed on the ticket. No purchase is necessary. Remember . . . the more tickets you deposit, the better your chance of winning. ENTER NOW!

16 CHANCES TO WIN

IF YOU ARE A WINNER YOUR TURKEY WILL BE DELIVERED TO YOUR ADDRESS

Contest Rules . . .

Clip the turkey tickets below and fill in your name and address on each one. Deposit each ticket in the Turkey Draw Box at the sponsoring merchant whose name appears on the ticket.

Tickets may be deposited any time until

9.00 P.M. FRIDAY, DECEMBER 21st

Everyone over 21 is eligible to participate and there is no purchase necessary.

Drawings will be held at each store at 9.00 p.m.

FRIDAY, DECEMBER 21st

Contest is open to everyone but employees and families of the sponsoring merchants and this newspaper.

16 FREE TURKEYS

(12 TO 14 LBS.)

1 TO BE DRAWN AT EACH STORE LISTED BELOW

TURKEY CONTEST TICKET
NAME .....
ADDRESS .....
CITY .....
DAVID'S FRIGIDAIRE
265 Front Street WO 2-6505

TURKEY CONTEST TICKET
NAME .....
ADDRESS .....
CITY .....
BOOTH RADIO AND TELEVISION LTD.
170 Front St. (Opp. City Hall) WO 8-5785

TURKEY CONTEST TICKET
NAME .....
ADDRESS .....
CITY .....
EARLE DARRAH
PAINT AND WALLPAPER
WALLPAPER — MARTIN-SENOUR PAINTS
30 Bridge Street East WO 8-6078

TURKEY CONTEST TICKET
NAME .....
ADDRESS .....
CITY .....
The Nicest Gifts of All are from
MEAGHER'S MEN'S WEAR
231B Front Street WO 2-1337

TURKEY CONTEST TICKET
NAME .....
ADDRESS .....
CITY .....
ADAMS' FURNITURE CO. LTD.
36 Bridge Street East WO 2-6474

TURKEY CONTEST TICKET
NAME .....
ADDRESS .....
CITY .....
BLACK'S MEAT MARKET
286 Front Street WO 2-6018

TURKEY CONTEST TICKET
NAME .....
ADDRESS .....
CITY .....
CHOWN LIMITED
Belleville Plaza WO 8-6777

TURKEY CONTEST TICKET
NAME .....
ADDRESS .....
CITY .....
W. WONNACOTT AND SON
247 Front St. (Opp. Walker Hardware) WO 8-3514

TURKEY CONTEST TICKET
NAME .....
ADDRESS .....
CITY .....
Practical Gifts for the Home
SMITH HARDWARE
314 Front Street WO 2-3078

TURKEY CONTEST TICKET
NAME .....
ADDRESS .....
CITY .....
CIRCLE TV SERVICE
(BELLEVILLE) LTD.
260 Coleman Street WO 8-6791

TURKEY CONTEST TICKET
NAME .....
ADDRESS .....
CITY .....
"On the Market Square"
QUINTE PAINT AND WALLPAPER LTD.
18 McAnnany Street WO 8-5721
FLO-GLAZE COLORIZER PAINTS

TURKEY CONTEST TICKET
NAME .....
ADDRESS .....
CITY .....
WESTGATE PHARMACY
Trent Road WO 2-2052

TURKEY CONTEST TICKET
NAME .....
ADDRESS .....
CITY .....
All leather goods purchased here initialled free.
DYBLE'S LEATHER GOODS
186 Front Street WO 2-3066

TURKEY CONTEST TICKET
NAME .....
ADDRESS .....
CITY .....
D'ARCEL'S SPECIALTY SHOP
269 Front Street WO 2-4018

TURKEY CONTEST TICKET
NAME .....
ADDRESS .....
CITY .....
HONEST JOE'S
At the Upper Bridge WO 8-5641

TURKEY CONTEST TICKET
NAME .....
ADDRESS .....
CITY .....
STROUD'S GIFT SHOP
208 Front Street WO 8-7627

Track Welding Crews Move Within Set Areas to Repair Rails Broken by Poundings

Looking for an outdoor job? Try track welding for a railroad. Track welding crews repair cracks in rail, "frogs" and "diamonds", (types of track intersections), in their working area.

The rails crack under the continual pounding of train wheels. In themselves, the cracks are not serious, but as water seeps in, and the pounding continues, the rails rust from the inside out. A hairline crack on the surface may lead to a cavity several inches long, two or three inches wide, and almost an inch deep inside the rail. If the cavity is not cut out and filled, a chunk of rail may break and derail a train.

In rails, cracks are detected by "rail test cars", with ultrasonic equipment. Trackmen on foot use portable equipment to test the joints. Frogs and diamonds are checked visually by the welding crews, and any suspicious crack in the rail surface is cut out with a hand grinder mounting a special wheel. Sometimes it takes several cuts to find the limits of the crack. When the faulty section of rail has been removed, the crew replaces the steel with an electric welding unit they carry on their track car. The whole process is similar to a dentist's drilling and filling teeth.

CREWS OF THREE

Track welding crews consist of three men each, a foreman, welder and helper. They work within their area, as defined by the railroad, and live near their current job in a boarding car. Weekends, they can spend with their families in their home town. They travel back and forth by train, or by private car. The boarding car is parked on a convenient siding near the current working areas, and they travel to and from their job in a special track car. The car has a large diesel engine, which drives the car through a small generator and electric motor, and which provides power through another generator for the grinders and welding equipment. The men seldom drive more than about thirty miles to a job in their track car. When they have farther to go, their boarding car is hooked to a freight train and moved on to another siding.

The crew stays in the same general area until all the work is done. In some cases, this is a few days, in others, they may be working out of the same location for weeks on end. A "frog" intersection should be inspected about twice a year, and the crews have to move fast enough to make sure each section of track is covered about once every six months. The Trenton district of the CPR, which includes Belleville, stretches from Agincourt to Smiths Falls, and from Toronto north to McTier. Two crews normally handle this whole area.

Track welding is a cold job in the winter. Out on a section of track, with the cold wind coming across the fields, the only protection the welders have is a portable canvas screen and their clothing. The intense heat of the welding process is little help. But in the summer, when it's "shirts off" weather, and the skies are blue, most track repairmen wouldn't change their job for any other. In that respect, it's similar to most outdoor jobs.

A. E. Dowdell, of Toronto, foreman of one CPR track welding crew, cuts out a section of steel on the "frog" intersection on the CPR track near Pinnacle St. in Belleville, with a hand grinder. The steel removed was replaced with an arc welding unit.

G. C. Dowdell, of Smiths Falls, a track welder with the CPR, uses an electric welding machine to build up a broken section of rail on the CPR tracks, near Pinnacle St., in Belleville.

AUCTION RENOIR

NEW YORK (AP) — One of Renoir's major works was auctioned Wednesday night for $100,000 at the Parke-Bernet Galleries. The entire sum will go to three charities. The painting, titled La Fete de Pan, was executed in 1879 at the country estate of Paul Berard, one of the early collectors of the French Impressionists. The painting was from the estate of an anonymous collector.

CAPITOL LUNCH
143 Front St. — Belleville
"The place where the working man gets a fair deal and a square meal"
AIR CONDITIONED

DESIRABLE 2nd FLOOR FRONT
Office Space Overlooking the River
IN THE TRUDEAU MOTOR BUILDING
Large area. Can be subdivided to suit tenants. Available immediately. Apply:
TRUDEAU MOTORS LIMITED 21 STATION STREET

Queen Victoria H.S. Enjoys Carol Singing

The monthly meeting of the Queen Victoria Home and School Association was held on December 4th and took the form of a Christmas program with the pupils invited to share the evening's entertainment.

A fine performance by the choir under the direction of Mrs. Stuart was thoroughly enjoyed by all as the singers provided the background music for the enactment of the manger scene, after which the choir, composed of grade six and seven pupils, came on stage and sang several additional Christmas songs. This was followed by carol singing by Mrs. Stuart's grade five choir, after which Miss McGowan's class sang several numbers and told in a most interesting manner of the background and origin of these carols.

It was announced that Mrs. Lyons' class had won the attendance plaque for the junior school while Miss McGowan's class took the honors for the senior school.

Following the adjournment of the meeting refreshments were served to the large group of parents and children in attendance.

GIFTS
FOR CHRISTMAS
G.E. DRY IRONS 11.50
G.E. STEAM SPRAY IRONS 21.50
G.E. STEAM IRONS .. 16.50
G.E. KETTLES 12.50
G.E. TOASTER OVEN 29.50
G.E. HAND MIXER with Knife Sharpener 24.95
G.E. AUTOMATIC TOASTERS 19.75
G.E. FRY PANS 2 sizes, from 23.95
G.E. BLENDER 34.95
G.E. SANDWICH GRILL & WAFFLE MAKER 19.95
G.E. PORTABLE RADIOS, from 29.95
G.E. COFFEE PERCS, from 21.50
G.E. FLOOR POLISHERS, from .. 29.95
G.E. VACUUM CLEANERS 74.75
G.E. HAIR DRYERS .. 22.95
G.E. HAIR DRYERS with carrying case .. 29.95
G.E. ELECTRIC BLANKETS, from .. 24.95
R. E. KUNTZE & SONS LTD.
217 Front St. WO 8-4483

PINNACLE STREET HAS EVERYTHING FOR CHRISTMAS

The following features are presented to bring to the attention of the public the shopping facilities on Pinnacle Street - a wide selection of Christmas Gifts, Bakery Products, Dairy Products, Select Gift Items, Groceries, Service. They're all available. Lots of Parking Space and Courteous Service. Get acquainted with your Pinnacle Street Merchant Today!!

BUY A "GIFT"
FOR YOUR HOME
★ Glass Table Tops
★ Sliding Doors
★ Living Room Mirrors
★ Bathroom Shower Doors
Belleview Glass & Mirror
354 PINNACLE STREET WO 8-5731

SEE . . .
ONE OF BELLEVILLE'S LARGEST DISPLAYS OF MODERN . . .
LIGHT FIXTURES
FOR EVERY ROOM IN YOUR HOUSE
FINKLE ELECTRIC LTD.
334 PINNACLE ST. DIAL WO 2-5331

FOR THE "DO-IT-YOURSELF FOLKS"
WE RENT
● Floor Scrubbers
● Floor Polishers
● Mopping Equipment (Pails - Wringers - Mops)
● Floor Sanders
● Floor Edgers
● Shimmy Sanders
● Belt Sanders
● Vacuum Cleaners
● Wet Pick-up Machines
● Aluminum Extension Ladders
● Step Ladders — 5' - 8'
Maund's Service
Distributor of MAINTENANCE SUPPLIES AND EQUIPMENT
340 Pinnacle St. Dial WO 2-0437 - WO 2-0485

German Chocolate Christmas Decorations
Imported Delicacies
For Festive Parties
Deluxe Christmas Baskets
Favorite European Foods
Buffet Centre Pieces
THE GOURMET DELICATESSEN
HOTEL QUINTE Corner Bridge and Pinnacle Sts.

A Fitting Of Genuine Distinction
The Home Of Corsetry
Miss Margaret Blaind Registered Corsetiere
A fashion is only as flattering as its under-fashion—hence the importance of a proper fitting in your foundation garment, no matter how naturally streamlined you may be.
Whatever your figure problems, bring them to the Home of Corsetry for a personally supervised fitting.
A "Fitting Gift" for mother, daughter or friend, enquire about our "Gift Certificate".
The perfect way to say "Merry Christmas".
Phone WO 8-7728 or Stop in at three thirty-six Pinnacle Street
(Next to Finkle Electric)

★ ARTS ★ CRAFTS
★ SELECTED IMPORTS
★ CHRISTMAS CARDS
★ GIFT WRAP
LA BOUTIQUE
GIFTS
PINNACLE STREET — Next to Hotel Quinte

CCM BICYCLES TRICYCLES UPTOWN B.F. GOODRICH TIRES
TIRE AND BATTERY
TOYS - TIRES - TIME PAYMENTS
BF GOODRICH
Silvertown TRAILMAKER WINTER TIRES
GOOD SELECTION OF CCM GOODS
● SKATES ● STICKS ● SLEIGHS
● BICYCLES ● TRICYCLES ● TOBOGGANS
Conveniently Located
201 PINNACLE ST, BELLEVILLE
WO 2-2698

THE CASH & CARRY DAIRY
358 Pinnacle Street — The Best Milk in Town
"THE BEST MILK IN TOWN"
AT THE
Lowest Prices
ALSO
"THE BEST WHIPPING CREAM"
Only 30c half pint
WITH A MILK PURCHASE

Second Section

The Ontario Intelligencer

Pages 13 to 24

BELLEVILLE, ONTARIO, FRIDAY, DECEMBER 7, 1962

Chances of a Commission To Study Methods of Getting Divorce Seen Disappearing

OTTAWA (CP)—Chances of an objective study being made by a royal commission into methods of obtaining divorces in Canada seem to have disappeared, reliable informants said Thursday.

As a result, new efforts are expected to be made either to break the blockade against divorce bills now before Parliament by marathon sittings or convince New Democratic MPs to lift their blockade voluntarily.

At the same time, a "free vote"—in which the party leaders will advise their followers to be guided solely by their consciences and not by party loyalties—may be called on a bill aimed at giving the Senate sole authority to dissolve marriages of Quebec and Newfoundland residents.

A series of talks were held in recent weeks in an attempt to determine whether all parties would support the idea of sending the divorce question to a royal commission.

VIEW SHIFTS

Informants said that, in effect, these talks have collapsed. It is understood this is partly because Prime Minister Diefenbaker has swung away from a favorable view of a royal commission in relation to the divorce problem which has plagued Parliament for years.

Between 500 and 600 divorce bills from residents of Quebec and Newfoundland, where there are no divorce courts, must come before Parliament in various stages of passage.

New Democratic MPs Arnold Peters (Timiskaming) and Frank Howard (Skeena) have consistently delayed passage of the bills as part of a campaign to rid Parliament of the task. They also want to have provision made for support and maintenance of divorced wives and children of divorced parents, and to guarantee that evidence in divorce application cases shall be examined for possible perjury and collusion.

They have been able to hold up most of the bills by discussing them until expiration of the daily hour in which they might be considered. Earlier this week, with support of 10 colleagues present at the time, the group employed the device of demanding a recorded vote, which takes up almost 30 minutes.

It is understood that the New Democrats' 19-member caucus decided to continue to employ this tactic in support of the Howard-Peters campaign for a clean change in divorce procedures.

Both MPs have advocated that the exchequer court handle divorces now placed before Parliament. They voted along with their colleagues against passage of the bill involved.

A reliable source said that two steps may be taken as a result of a conference Thursday among Mr. Diefenbaker, Liberal Leader Pearson, Social Credit Leader Thompson and Mr. Douglas.

One may be to declare a "free vote" on a bill introduced by Nicholas Mandziuk (PC-Marquette) which would give the Senate authority to dissolve marriages by resolution. This, or a similar measure would have to be approved by the upper chamber, would remove the present requirement that divorce bills must come before both houses of Parliament.

In addition, approach may be made to Mr. Howard and Mr. Peters to lift their blockade before Christmas in order that the divorce bills off the Commons order paper in a single motion without debate.

A bill similar to Mr. Mandziuk's was passed two years ago by the Senate, but it failed to find a sponsor in the Senate.

Liquor Store Hours Set By Board

TORONTO (CP) — Licensed premises in Ontario will remain open until 10:30 p.m. Christmas Eve—four hours longer than in previous years, Judge W. T. Reid, chairman of the Liquor Licensing Board of Ontario, announced Thursday night.

However, Judge Robb said many premises will probably close before the deadline to enable their employees to spend Christmas Eve at home.

Controlled premises will close at 1 a.m. and beverage rooms at midnight New Year's Eve.

Commissioner Allan Crossman of the Ontario Liquor Control Board said retail stores will open at 9 a.m. instead of 6 p.m. Dec. 20 and 21. All stores will close at 6 p.m. on Christmas and New Year's Eves.

World Communism Going Through Evolution Period

By ROD CURRIE
Canadian Press Staff Writer

The visit of Yugoslav President Tito to Moscow and the well - timed verbal free-for-all at the Communist summit in Rome gives further strength to the belief in Western circles that world Communism is going through a genuine period of evolution.

Tito could not help but be pleased by the enthusiasm of the Kremlin welcome — flags, bands, parades, bear-hugs from Premier Khrushchev and accommodation in the state guest rooms, an honor given to few visiting foreigners.

The informal visit is — perhaps intentionally — a slap in the face for the Chinese Communists who have never ceased to denounce the Yugoslav "revisionists" as being out to sabotage socialism.

But Tito is too seasoned a tactician to be overcome by the somewhat blatant demonstration of Moscow's new intention to step up its policy of reconciliation with Belgrade.

He has got along quite nicely as a rebel Communist leader outside the control of Moscow. No doubt he is just as anxious to make friends as the Russians are, but his balancing act between East and West has been developed to such a fine point of perfection he is not likely to make a misstep now.

He will seek to get close enough to Moscow to do more business there but not close enough to fall under its control, even slightly.

Yugoslavia's illusions have been shattered too often in the past for her to approach Russia without lingering doubts and suspicions. But the chances of closer ties seem stronger now than at any time since Yugoslavia escaped to be an independent Communism in 1948.

TO BOOST TRADE

For instance, Yugoslavia and Russia are to increase trade in the coming year, thus making it possible for the two countries' most important trading partners.

Tito and Khrushchev now find themselves on more common ground in that they share the spotlight of criticism thrown on them from China. At a time when the Moscow-Soviet ideological dispute is raging, the Russians will be glad of support even from a wayward Communist such as Tito.

An outspoken rundown of how Khrushchev has undermined Lenin about the doctrinal dispute came at the meeting of Italy's Communist party this week in Rome.

The Chinese, continuing their attack on Khrushchev, also accused Tito of being a "100-percent revisionist" and a servant of American imperialism."

But Russian, Spanish, Polish, Italian and other Communists at the meeting bluntly condemned Peking's attitude and Khrushchev's position in China. That round went to Khrushchev.

PIGEON DIVERSION

EDINBURGH (CP) — Sir James Duncan, member of parliament for Angus, Scotland, suggests radar beams could be used to divert migrant woodpigeons from the Continent. The science ministry will probably follow up the idea.

AWARD WINNERS AT WHITE HOUSE—President Kennedy poses at the White House with winners of the first Joseph F. Kennedy Jr., Foundation International awards for outstanding achievement in the field of mental retardation. From left are Dr. Marshall Nirenberg, Dr. Robert Kirk of the University of Illinois Research Institute; John Fettinger, representing the National Association for Retarded Children; the President; Dr. Ivar Folling of Norway; Dr. Jerome Lejeune of France, and Dr. Joe Hin Tjio of Indonesia. (AP Wirephoto).

Official Admits Getting $350 As Honorarium

OTTAWA (CP)—The administrator of the Canadian Seafarers' welfare plan said Thursday he received a $350 "honorarium" from the Seafarers' International Union of Canada last year for helping win favorable settlements on unemployment insurance and workmen's compensation disputes.

Bernard Boulanger, who is paid $15,000 a year to administer the welfare plan for the SIU and shipping companies, said he collected the money to cover expenses incurred in dealing with officials of the unemployment insurance commission and the Quebec workmen's compensation commission.

The payment of the honorarium was raised by Marc Lalonde, a lawyer for the federal commission investigating the SIU strife on the Great Lakes. Mr. Lalonde said the money was attributed to organizing expenses in the SIU financial records.

Mr. Boulanger said he submitted to the SIU a list of favorable settlements he had achieved on insurance and compensation cases and received the $350 as an "honorarium" to help cover his out-of-pocket expenses.

DIDN'T SUBMIT BILL

He said he did not submit a bill or an expense account with the list.

Mr. Boulanger also told the federal inquiry headed by Mr. Justice T. G. Norris that in the last month or two the Canadian Quebec Blue Cross and two insurance companies to prepare estimates of welfare benefit plans.

But the witness was uncertain whether the request was made before or after special investigations entered the SIU headquarters for an on - the - spot check of union books.

He said he would produce the letters in which he transmitted the request.

Mr. Boulanger left the witness box Thursday and will return to testify at the federal hearing when the SIU financial documents requested by Mr. Justice Norris on various aspects of the welfare plan operation.

He gave all his evidence in French—except on occasional slip into English, which he speaks fluently. He had indicated on his right to speak in his mother tongue. "

The federal inquiry began last August and is expected to continue into January.

Jury Rejects Suggestion Of Coroner

GANANOQUE, Ont.' (CP)—A coroner's jury Thursday rejected the recommendation of Ontario's supervising coroner, Dr. H. B. Cotnam of Toronto, and attached no blame in the shotgun death of six-year-old Randy Gray of nearby Rockport.

The jury, at an inquest presided over by Coroner Dr. K. G. Gray of Gananoque, found that the child died accidentally Nov. 16 when a shotgun discharged in the back seat of a car in which he was riding.

THE JURY . . . para 2—28

Canadian Doctor Receives $33,333 From Kennedy for Work on Mental Deficiency

WASHINGTON (CP) — In a lavish ceremony sprinkled with a touch of dignity and sidelights, President Kennedy handed two cheques totalling $33,333 to a Canadian scientist—one of four international research men picked out of a group of 40 nominees for honors in the complex field of mongolism and mental deficiency.

Cradling another award given him, a silver-and-crystal trophy, Dr. Murray Llewellyn Barr of London, Ont., stood by the president Thursday night and called it a "very great privilege" to share with everywhere to accept what he considers the greatest challenge of all—finding the cause of what he described as developmental defects, organic mental defects caused when a suffering in scores of different ways.

The political sideplay came when Adlai Stevenson, U.S. ambassador to the United Nations, referred indirectly to the public controversy that has whirled around him since a magazine article, written by two reporters close to Kennedy, accused him of having advocated a soft line during the Cuban crisis.

Noting that Kennedy's brother-in-law, Sargeant Shriver, is head of the Peace Corps, Stevenson, who presided at the ceremonial dinner, said Shriver has become one of the best salesman of "instant peace." Nations were crying for it. Soon the United Nations would be crying for it.

"As for me, I've been crying for it this past week."

Stevenson said this in a joking way, along with a description of Kennedy as producer, director and chief actor of a Kremlin production entitled: A Funny Thing Happened to Me on the Way to Cuba, Stevenson said he was glad to be a member of the supporting cast.

But it is known that Stevenson has been deeply disturbed by the attack published in the Saturday Evening Post. He has denied the president sent him a letter of praise Mr. support for his work at the UN but Kennedy never has categorically denied the magazine charges, leaving a haze over Stevenson's political future.

A lot of reporters came to the steak - and - wine dinner not so much to see the award winners as to watch the by-play between the president and the man who twice tried to become president and failed. Strong applause greeted Stevenson's speech and Shriver praised him as a great American but there was no visible display of any deep affection between the president and his UN representative.

Amid the trappings of the occasion—the orchestra, special films showing the work of each award winner; the world premiere of a new Disney-made film and songs by Judy Garland —Stevenson read a telegram from Prime Minister Diefenbaker praising the John F. Kennedy Jr., Foundation which put up the money and expressing pleasure that a Canadian was being honored.

NATO Meeting Next Week To Feature Cuba Review

OTTAWA (CP)—The corridor talk may be more important for Canada than the conference table talk at next week's NATO ministerial meeting in Paris, informed sources indicated Thursday.

The Canadian delegation is expected to get behind-the-scenes complaints about lack of a Canadian government decision on acquisition of nuclear arms for the RCAF air division and Canadian Infantry Brigade Group in Europe.

But informants said the matter will definitely not arise in the formal meetings of the ministers of the 15 NATO countries.

The question of nuclear arming is one for private arrangements between the United States and each of its NATO allies.

Defence Minister Harkness and External Affairs Minister Green will arrive for the conference Tuesday by RCAF plane. The meeting will be held Thursday, Friday and Saturday.

Canada accepted a nuclear strike - reconnaissance role for the RCAF air division in 1959 and the first 20-odd of 200 CF-104 low-level jet bombers for the division have been delivered. The first of the eight CF-104 squadrons will have been formed by next week.

The brigade was armed a year ago with a battery of Honest John artillery rockets, capable of firing nuclear warheads.

The main business of the NATO meeting likely will be a general review of the world situation in light of the October Cuban crisis.

Informants said ministers are expected to discuss possible approaches that might be made to Russia on various East-West differences, including Berlin.

They said the recurrent problem of a multi-national NATO nuclear strike force may not be broached formally this year.

The NATO defence ministers may reach a decision on whether to go ahead with development of certain items of equipment that could be used by all NATO countries. However, officials here are pessimistic about the chances for acceptance of a design for a tactical take-off - and - landing plane submitted by Canadair Limited, Montreal.

BLAST KILLS FIVE

YOKOHAMA, Japan (AP)—Five persons were killed and 30 injured when an explosives factory in this industrial city exploded and burned today, police reported.

Pope John Back in Action After Illness

VATICAN CITY (AP) — Pope John felt his apartment today for the first time since he became ill 10 days ago and received with the Vatican ecumenical council in St. Peter's Basilica.

Soon after he returned to his apartment, Vatican officials announced that the pontiff would participate in ceremonies closing the first phase of the council Saturday and also in canonization rituals Sunday for three new Roman Catholic saints.

Looking white and tired, the pontiff walked unaided into the basilica and up the seven steps to his throne.

In a speech in Latin he thanked the prelates for their work and their interest toward each other despite differences in their debates and asked them to carry his blessing back to their people. He did not mention his own health.

He waved repeatedly to non-Catholic observers sitting in a special section to one side of his throne.

Vatican sources said the Pope also celebrated mass this morning in his private chapel and then worked a considerable time with Amleto Cardinal Cicognani, the Vatican secretary of state.

There had been some question whether the Pope, who has been suffering from a stomach disorder and anemia, would be able to attend the session Saturday closing the council's first phase.

He dramatically gave the answer today, showing 24 hours in advance that he was up to a visit to St. Peter's.

The decision of the 81-year-old Pontiff Catholic earlier to visit the council today was a sudden one. It came after his doctor, Professor Riccardo Galeazzi-Lisi, had spent an hour with him. The visit was announced little more than 15 minutes before he left his apartment.

The Pope took an elevator from his fourth-floor apartment. Then an automobile carried him the few yards from the Apostolic Palace to the Basilica.

Green Sees Little Hope For Success

TORONTO (CP) — External Affairs Minister Howard Green holds little hope for the success of disarmament talks, he indicated in an address to the Empire Club of Canada and the Canadian Club of Toronto Thursday.

He said the 17-nation talks, which resumed at Geneva two weeks ago, have shown little progress.

"It may be possible to arrange further nuclear test bans but there doesn't seem to be much give-or-take as much as had hoped for," he said.

He said Canadians often seem not to care what their country does at the United Nations, although such action is "vital and involves "tremendous stakes."

The basic Canadian approach should be to reduce tensions "and don't believe in neutralism," he added. "It is out of line with the character of the Canadian people."

Described as One of Most Efficient Thieves in U. S. History, Dennis Now Free

SUDBURY (CP)—More than 13 years ago a 23-year-old Canadian described as one of the most efficient thieves in United States history, was sentenced in White Plains, N.Y., to seven concurrent terms of 18 years to life in jail.

Judge Elbert T. Gallagher said the Canadian had little hope of parole.

Today Gerard Dennis is a free man, apparently passing his last hurdle when he was acquitted here Thursday on a charge of escaping from the Burwash Industrial Farm in 1945.

The story of Dennis' sensational career moves from his native St. Catharines through Toronto, Montreal, Sudbury, New York, Beverly Hills, Calif., and Cleveland, where he was arrested in 1948 after an international manhunt.

Born in the fashionable Westchester County, composed of wealthy suburbs immediately north of New York, Dennis early earned his greatest fame, his greatest success, as internationally known nickname—and 13 years in jail.

EARNS NICKNAME

Dennis was convicted in White Plains for a series of spectacular jewel robberies in 1947 in the communities of New Rochelle, Harrison, Larchmont, White Plains, all in Westchester that earned him the name Raffles.

At the time of his arrest, his loot from the Westchester robberies, described as some of the most perfect thefts ever made, was estimated to be about $400,000.

"I'd hate to describe his operations in full," said Westchester District Attorney George M. Fanelli in 1949, "because if anyone could use them for a textbook on how to be a successful burglar, Dennis is the man."

But Dennis whose trail of discarded beautiful women was almost as long as that of his pilfaged homes, was finally stripped up by a woman.

He struck up an acquaintance with a model, Gloria Horowitz, while posing as a Canadian who had fallen heir to some family jewels and asked her to help sell some diamonds in Philadelphia.

The police caught her trying to unload the stolen diamonds and Miss Horowitz spent the next two years helping police break down Dennis' alibis as charges were pressed against her.

MOVES TO WEST

Dennis moved his operations from Westchester to equally wealthy Beverly Hills.

Police Chief Kelly of the New Rochelle police department entered the case in 1947 and, working with Miss Horowitz and other sources, finally caught up with Dennis, acting on a tip from a Cleveland jewelry dealer early in 1949.

Dennis, who was living in Beverly Hills, was on a business trip to Cleveland.

Dennis was brought back to New Rochelle and then to White Plains where he co-operated with police during questioning, pointing out various swank homes he had robbed, and identifying numerous pawnshops where loot could be recovered.

He pleaded guilty to the seven counts of grand larceny and requested leniency on the grounds of an unhappy childhood and because of associations with criminals during imprisonment in his youth which changed his personality.

After his arrest it was found he had been sharing an apartment in Beverly Hills with a former Toronto school teacher, Betty Ritchie.

FOUND LOOT

Police discovered thousands of dollars worth of jewels and furs in the apartment and Miss Ritchie was brought to trial in California on charges of receiving stolen property.

She was acquitted but deported to Canada where she returned to her native Penelon Falls, Ont.

During Dennis' years in the Auburn, N.Y., prison, he appealed through 10 courts and eventually was able to have the sentence reduced to 12 to 13 years.

He was released last June, taken by guard to the Canadian border and turned over to Canadian authorities to face the Burwash charge.

The jury deliberated only three minutes Thursday before acquitting Dennis, after a brief consultation with counsel, Judge J. M. Cooper discharged him as a free man.

Arthur Maloney of Toronto, Dennis' defence lawyer for whom all served without fee, told the court Wednesday that the Crown had failed to submit as evidence any proof Dennis had ever been committed to Burwash.

Therefore, Mr. Maloney said, Dennis' departure from Burwash had not been illegal.

PLANS NO ACTION

Crown Attorney A. G. Burgess said his office planned no further action in the case.

Dennis said being free "was going to take some getting used to. I hope I can get a job connected with social services, preferably in rehabilitation work."

While in prison he studied law and sociology and lectured and wrote on crime prevention and prison reform.

"I feel serious are manufacturing crime," he said. "They are continuous criminal conventions."

Socreds Seen Rebuilding For Alberta Election in '63

EDMONTON (CP) — Prospects of a strong provincial election in Alberta have sparked renewed political activity in the province—including the start of intensive grassroots rebuilding by Premier Manning and the Alberta's ruling Social Credit party.

No date has been announced for an election but voting normally comes every four years. Opposition parties have been stumping the province for a year, throwing out challenges to the government to call an election. Manning which was last elected in 1959.

To meet the challenges, Mr. Manning is said to have been working with advisers behind the scenes for months on mapping strategy.

Last month at its annual convention, the Social Credit party launched what was described as a grassroots membership drive. Social President Orvis Kenberg said it is the most intensive since the party swept into power in 1935. It aims to put 10 active party workers in every polling in Alberta.

Adding fuel to the provincial election furnace is the possibility that spring will also bring another federal election.

BEGAN YEAR AGO

The Liberals began stoking the furnace a year ago, electing David Hunter, mayor of the northern town of Athabaska, as provincial leader. Soon after, towards came the founding convention of the New Democratic Party, which now is the official opposition in the federal House of Commons.

HARP SOCIETY

CARDIFF (CP)—The Welsh Harp Society has collected £1,200 ($3,600) towards the cost of building a harp repair shop. Subscriptions have come as far afield as the United States and Australia.

Scouting activities

8TH BELLEVILLE SCOUT AUXILIARY

The November meeting of the 8th Belleville Cubs and Scouts Mothers' Auxiliary was held at Queen Mary School, November 7th with members of the Men's Group Committee joining the ladies.

The meeting was presided over by the president, Mrs. Belcher. After the secretary and treasurer's reports, the president thanked Mrs. Gilsthorpe for opening her home on Apple Day to the Cubs and Scouts.

A Hallowe'en party was held for the Cubs and many original costumes were in evidence. Special thanks to Mrs. Smith for preparing the hot dogs in her home.

Mrs. Butcher wishes to thank all members for their donations and help in making the rummage sale a success.

It was decided to buy two flag poles for the Cubs and Scouts and a family night will be held early in the new year. All members are reminded of the auction sale to be held at the regular December meeting of the Auxiliary.

Refreshments were served at the close of the business meeting.

2nd Belleville Boy Scout Auxiliary met in Christ Church Parish Hall, with Mrs. J. Foster presiding. There were fifteen members present. A letter was read from Patrol Leader Don Niles, thanking the Auxiliary for the gift, sent to him after his accident. Mrs. E. Ingraham and Mrs. E. Green thanked the members for the cards and good wishes received while they were ill. President Mrs. Foster reported that plans were completed for a Group Committee Coffee Party.

At the close of the meeting a profitable auction took place with Mrs. J. Hodgson, the very genial and capable auctioneer.

A social hour was then enjoyed, with Mrs. C. Lowther and her group hostesses for the evening.

At the weekly Cub meeting we had a visitor in the person of Chris Leggatt — "Mowgli" — to the boys. It was perhaps, Mowgli's farewell visit, for he is leaving us soon, for the land of the totem pole — Victoria, B.C., to be exact. He will be greatly missed, not only by the boys, for whom he always had a story, a word of encouragement, or a pat on the back, but by 2nd Belleville and Scouting as a whole. During the evening the Cubs presented him with a parting gift, a bronze letter opener with Scout crest.

At the Group Committee meeting, later in the evening, Akela Kemp announced that she would be leaving us soon, as she is going to be married, and will be moving to Ottawa. Chairman Archbold expressed regrets at losing her as Akela, but on behalf of the Group wished her every happiness in the future.

Akela Kemp has served many devoted years, as leader of 2nd Belleville Cubs, and can well be proud of her lengthy record. She too, will be sadly missed by "her boys," both the present Pack and the many boys she has watched over as they grew to young manhood.

Sharing the joys and troubles of such a large number of boys over the years, I am sure she has a host of pleasant memories to look back on. Thank you Akela, for the many hours spent, in helping to make our boys better citizens.

Cubs Stephen Reid, and George Rogers, received their First Star, on November 26th. Nice going boys. Now let's get working on that Second Star, and get both eyes open.

Twelve Scouts and three Cubs, distributed pamphlets, Saturday the 24th, with the aid of five interested fathers, to help bolster the Group funds. Our hearty thanks, to all the boys who turned out. Some had to play hockey that morning, but still they were there to help as long as they could.

The Group Committee held a very successful Coffee and Pie Party, in Christ Church Parish Hall, Friday evening, November 30th, under the capable convenorship of "Nic" Reid, who also acted as Treasurer. Jack Hodgson did an admirable job of decorating the Hall, and serving pie, replenishing the coffee carafes, and doing K.P. duty, were Scouter Ingraham, A.S.M. Rogers, Doug. McBride, Jim Cole, Ron Eaton, Ernie Palmer, and Howard Rainford. Seven Scouts, Denton McBride, David Gibson, Peter Ouderkirk, Roger Mandery, Norm. Keller, Brian Clarke and Tom Nobles, smartly uniformed, did their good deed for the day, by assisting in various ways, relieving guests of their coats, washing dishes, etc. and deserve a big vote of thanks.

This was supposed to be an all male effort, but what can we do without the ladies, bless them. They came through handsomely with their donations of pies. And after all, what could a Coffee and Pie Party be without pie? Thank you, ladies.

The initial meeting of our Rover Crew, was held November 28th. Scouter "Chuck" Nelson, of District Staff, Trenton, gave an interesting and informative talk on Rovering, explaining the aims and objectives. So far there are five boys in the Rover Crew, with A.D.C. Sid Sharman as Acting Skipper

DESERONTO

Report Money Taken in Drug Store Theft

DESERONTO — Some time during the early hours of Monday morning thieves entered the drug store operated by T. L. McCullough on Main Street. They broke the glass in the front door and made their entry through the door. According to reports a fair sum of money was stolen and Mr. McCullough stated that there seemed to be no further loss.

This is the third break-in reported in the last two weeks. A short time ago entry was made into the new Legion Hall when the lock on the back door was broken and an attempt was made to force the money drawer on the cigarette machine. The same night entry was forced into the back door of Tompkin's Plumbing shop where a radio was stolen.

Police are working on the case.

Batawa

BATAWA — Mr. and Mrs. W. Blair spent the weekend with Mr. and Mrs. E. Row in Brockville.

Mr. and Mrs. Leonard Bedford spent the weekend in Brantford.

Mr. Arthur Duncan was the guest speaker on Monday evening at the Lions' Club in Napanee.

Mrs. Reg Irwin has returned to work after her recent stay in Trenton Memorial Hospital.

Little Denise Schaeffer is home from hospital and is progressing favorably.

Acknowledgment of floral tributes and other kindnesses were expressed by Mrs. Betty White, the Charles Bowman family, Arnold and Nadia Marsh and the Pringle family of Napanee, whose relatives have passed away recently.

Sympathy was extended to Herman Rutch, Dept. 226, whose father passed away on Friday.

BIG FUR TRADE

Fur production maintains almost the entire native population of the Yukon and the Northwest Territories.

DESERONTO

Fire Causes Severe Smoke Damage

DESERONTO — Last Wednesday evening the Fire Department was called to the home of Harold Brant on the Bay Shore Road where a fire had been started in the kitchen. Neighbors doused the blaze as the firemen were responding but not before severe smoke damage and scorching had taken place at the point of origin near the kitchen cupboard.

The firemen checked the walls and the attic to make sure there was no further spread of the flames before returning to the town. The damage was estimated to run to about $150, which was not covered by insurance.

ODD COINS

Since its establishment in 1792 the United States mint at various times has coined half-cent, two-cent, three cent and 20-cent pieces.

Foxboro

FOXBORO — Mr. and Mrs. Bernard Hollinger were entertained to dinner at the home of Mr. and Mrs. Cecil Hubble in honor of their 30th wedding anniversary.

In the evening, Mrs. Hubble entertained a number of ladies in their honor.

On Saturday evening relatives gathered at the home of Mr. and Mrs. Bernard Hollinger for a surprise anniversary party. They received many lovely gifts and a social time was enjoyed by all.

Mr. and Mrs. Cecil Hubble attended the opening of the new Melrose Church on Sunday.

Mrs. Thompson of Montreal is visiting her son and family, Mr. and Mrs. W. Thompson.

Mr. David Skinner of Queen's University, Kingston, spent the weekend with his parents, Mr. and Mrs. Reg Skinner.

Mr. and Mrs. George McClean were Saturday guests of the latter's sister, Mr. and Mrs. S. Colden, Roslin.

LAW IN ALBERTA

Law and order was established in Alberta by the North West Mounted Police in 1874

RACING THRILLS at your fingertips with...
SCALEXTRIC by LIONEL
GP3
See them at...
the hobby shop
191 FRONT STREET BELLEVILLE
FOR THE BEST BUY IN TOWN!
WE HAVE ALL THE MAJOR BRANDS AT THE LOWEST PRICE!

LESABRE CONVERTIBLE

The handsome interior of Buick's modestly-priced LeSabre is elegant and tasteful.

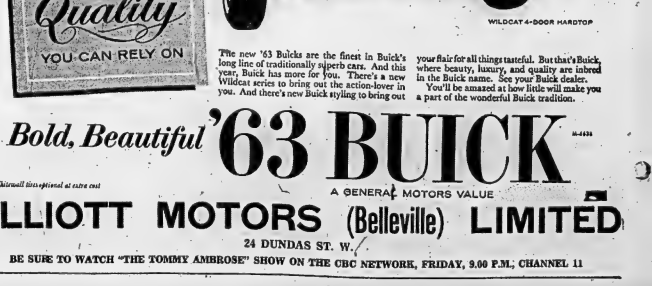

WILDCAT 4-DOOR HARDTOP

The new '63 Buicks are the finest in Buick's long line of traditionally superb cars. And this year, Buick has more for you. There's a new Wildcat series to bring out the action-lover in you. And there's new Buick styling to bring out your flair for all things tasteful. But that's Buick, where beauty, luxury, and quality are inbred in the Buick name. See your Buick dealer.

You'll be amazed at how little will make you a part of the wonderful Buick tradition.

Bold, Beautiful '63 BUICK

Whitewall tires optional at extra cost

A GENERAL MOTORS VALUE

ELLIOTT MOTORS (Belleville) LIMITED

24 DUNDAS ST. W.

BE SURE TO WATCH "THE TOMMY AMBROSE" SHOW ON THE CBC NETWORK, FRIDAY, 9.00 P.M., CHANNEL 11

GO SUBURBANITE
By GOODYEAR
• Maximum traction tread to bite through deep snow, power through heavy mud, grip on slushy pavement, maneuver safely on tricky driveways.
• Extra tough 8-T Nylon for extra body strength.
• See us now for fast, free installation.
NOW MADE WITH TUFSYN FOR GREATER TREAD WEAR!

L.P. SPECIAL!
Here's one of the greatest record bargains ever offered. Specially collected by Columbia for Goodyear, this Album of beloved Christmas Songs is long on every record shelf. Get yours while supplies last.
Comparable $4.20 value
only $1.19 each

TREPANIER TIRE
Firestone SERVICE
FAST · EFFICIENT · COMPLETE
2 DUNDAS STREET EAST DIAL WO 2-3059

DOUKHOBORS BURN HOMES — Charred rubble is all that is left after Sons of Freedom Doukhobors burned their homes at Krestova, where they had lived for years, and took off on a march across southern British Columbia. They carried only essentials as they walked and drove toward a Fraser Valley prison where many of their sect were being held. (CP Photo).

Jest A Second

"But I CAN'T go to bed Mr. Stenwick's In It . . ."

was the kind used by Freedomites.

Spokesmen for the orthodox Doukhobors criticize the Freedomites for their history of violence and lack of respect for the Canadian way of living.

It was because of the Freedomites' radical independence that the federal government built near Agassiz last spring a $300,000 prison, to be used only for convicted Freedomites. Mountain Prison is of steel and concrete, proof against the Freedomites' arson attempts.

The Kootenay Sons of Freedom were spurred by the fact this prison held 64 of their brethren when they systematically burned their homes and started the march to Agassiz.

The old, the crippled, the children, carrying the essentials for spartan living, pulled out of Krestova, Glade, Gilpin and other Freedomite spots on Labor Day weekend.

'BIG FANNY' IN LEAD

They marched seven miles the first day and six the next, drawing a following of police and tourists. At the head of the bizarre column marched Mrs. Fanny Storgoff, later to emerge as the trek's unofficial leader. Nicknamed Big Fanny, she was to make the decisions in the weeks and miles ahead.

From the immediate area of their homes, the trekkers went on by car and truck to Grand Forks.

At that point John Verigin, leader of the orthodox Doukhobors, refused space at his farm to the marching Freedomites.

On Sept. 16 the trek proceeded to Princeton, and about the same time Agassiz passed an emergency bylaw preventing the Freedomites' entry to the village. This act said their past actions made them dangerous.

The Doukhobors encamped in Bromley Park and police established roadblocks barring the way to the west.

TENT CITY

The numbers now swelled to 2,500, the Sons rapidly made the park a new home. In a tidy tent city they persevered with housekeeping problems, drove east for provisions, turned their teen-agers into teachers for the younger children and soaked up the mountain sunshine.

Nine days after it was established, the road block at Grand Forks was pulled off by British Columbia Attorney-General Robert Bonner, who said the Doukhobors would be "left to their own devices."

With the way again open, and another campsite available at Hope, only 30 miles from the Agassiz prison, the Sons again shuttled westward at the end of September.

Various court litigation followburning along the way which burning along the way which police did not connect with the Freedomites, the trek has had the aura of a pilgrimage.

It followed these events that started the Sons' yeast

At 4 Kinsmen in February, Harry Kootnikoff, 20, sitting in the rear seat of a car with a bomb in his lap, was blown to pieces when the device exploded.

On March 8 a total of 1,000 employees of the Consolidated Mining and Smelting Company's industrial complex in the Kootenays was laid off when a 396-foot power pylon was wrecked by bombs. Nine Freedomites were given 15 - year sentences for this incident.

LONG SHUTOFF

Officers called that bombing the most far-reaching act of violence ever seen in the Kootenays. It was late October before full power was restored.

In July, the Lower Mainland felt its first terrorist sting when a home-made bomb ripped open a steel locker in the government ferry Chinook as she lay at berth. The bomb police said, (1) from Sept. 5-16, were stopped by a police roadblock at Bromley Park, 15 miles east of Princeton (2) where they camped on Sept. 30 and then moved on to Coquihilla Park, within the village of Hope (3), where they are still camped—60 miles from their goal. (CP Newsmap.)

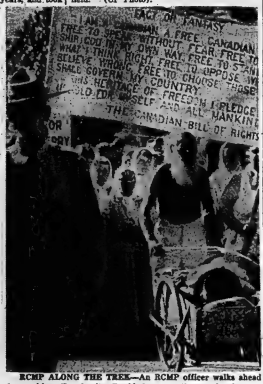

RCMP ALONG THE TREK—An RCMP officer walks ahead of marching Freedomite Doukhobors as they trek along a Kootenay district highway toward British Columbia's Fraser Valley. The RCMP were along to keep order. Marchers, carrying Bill of Rights banner, stopped eventually at Hope, about 60 miles short of their announced destination. (CP Photo)

Sons of Freedom Trek Has Had Aura of Pilgrimage In Year of Much Activity

By DUNCAN HOLMES-

VANCOUVER (CP) — For the Sons of Freedom wing of the Doukhobors in British Columbia, 1962 may have been the year of change. It had some hopeful pointers.

After a shaky start, with a 50-year brew of violence still bubbling, the restive Freedomites had something more cooking than a much-publicized trek —and a daily pot of borsch on a camp pressure stove.

The Sons of Freedom altogether number perhaps 3,000, all in British Columbia, compared with about 17,000 orthodox Doukhobors in B.C. and the Prairie provinces.

At 11 a.m. on Sept. 2, with out ceremony or prior public attention, 600 Freedomites left their Kootenay region homes to march to the coast, taking with them what they could carry.

Two months later, their number swelled to 1,300, a good-humored giant of a woman at their head, they had paused in their march, a Fraser Valley village their destination.

Of their Kootenay livelihood, nothing was left but the smoking shells of 200 homes, burned by the Sons in a six-week binge of arson. To this they say they will never go back.

In the march, the Doukhobors and others see a possible test on which is pinned their Canadian future.

Except for a bombing and a burning along the way which police did not connect with the Freedomites, the trek has had the aura of a pilgrimage.

It followed these events that started the Sons' yeast

At 4 Kinsmen in February, Harry Kootnikoff, 20, sitting in the rear seat of a car with a bomb in his lap, was blown to pieces when the device exploded.

On March 8 a total of 1,000 employees of the Consolidated Mining and Smelting Company's industrial complex in the Kootenays was laid off when a 396-foot power pylon was wrecked by bombs. Nine Freedomites were given 15 - year sentences for this incident.

LONG SHUTOFF

Officers called that bombing the most far-reaching act of violence ever seen in the Kootenays. It was late October before full power was restored.

In July, the Lower Mainland felt its first terrorist sting when a home-made bomb ripped open a steel locker in the government ferry Chinook as she lay at berth. The bomb police said,

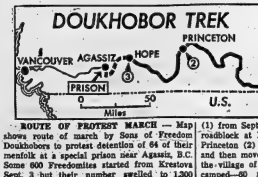

ROUTE OF PROTEST MARCH — Map shows route of march by Sons of Freedom Doukhobors in protest detention of 64 of their menfolk at a special prison near Agassiz, B.C. Some 600 Freedomites started from Krestova Sept. 3 but their number swelled to 1,300 along the route. They camped at Grand Forks

Canadian Firm Gets Contract For 48 Planes

WASHINGTON (AP) — The United States Army awarded a $25,839,663 contract to a Canadian firm Wednesday for production of 48 Caribou transport planes able to take off and land on short runways.

The contract went to de Havilland Aircraft of Canada Limited, Downsview, Ont. Engines for the planes will be furnished by the U.S. government under separate contract.

The Caribou, designated the CV-2B, is the largest fixed-wing aircraft used by the army. Grossing 28,500 pounds, it can carry 32 passengers or a 7,100-pound cargo.

In Toronto, de Havilland said the contract will help to provide a steady level of employment for the company's 2,500 employees to the end of 1964.

Caribou deliveries have been made to the RCAF, the U.S. Army, the Ghanaian Air Force, the Formosa Civil Air Transport Board and the Royal Swedish Air Board.

Minto

MINTO—St. Thomas W. A. held a quilting at the home of Mrs. Ethel Reynolds on Monday afternoon.

Mr. and Mrs. Ed Colden attended the wedding anniversary of Mr. and Mrs. Newt Wilson of Roslin, on Saturday evening.

Mr. and Mrs. Phil Vance accompanied Mr. and Mrs. Harper Bateman of Springbrook and Mr. and Mrs. Richard Fleming of Crookston to Madoc on Sunday and spent the day with Mr. and Mrs. George Allore.

Mr. and Mrs. Ken Sine and Mr. and Mrs. Marvin Cooney spent the weekend with Miss Gail Sine Reg. R.N. in London. Little Miss Debbie Sine visited her grandmother, Mrs. Gladys Sine in Stirling and Master Gary Sine spent the weekend at the Geen home.

Mr. and Mrs. Roy Thrasher and Miss Judy Cooney of Mount Pleasant were dinner guests of Mr. and Mrs. Ivan Sarles on Sunday. In the afternoon Mr. Ernest Sarles, Mr. Ivan Sarles and Mr. Roy Thrasher called on Mr. Will Courtney.

Mr. and Mrs. J. B. Hagerman, Mr. and Mrs. Lorne Hagerman, Russell and Ruth spent Sunday with Mr. and Mrs. Ted Hogle of Trenton.

Sunday visitors of Mr. and Mrs. Ed Colden were Mr. and Mrs. Roy Finch of Oshawa and Mr. and Mrs. John Myall and daughter of Peterborough.

Mr. and Mrs. Don Geen and Mrs. M. Geen of Thomasburg spent Sunday evening with Mr. and Mrs. Harry Geen.

Mr. and Mrs. Mel Wickens and Cathy and Mr. and Mrs. Ted Preston spent Sunday in Toronto with Mr. and Mrs. Bob Wickens.

Mrs. Bert Heagle spent the weekend with her sister and family in Belleville.

GO WITHOUT BREAKFAST

TORONTO (CP)—A survey of student diet habits indicates that nearly 30 per cent of Toronto Grade 13 students go to classes regularly without breakfast. The survey, undertaken by the Toronto nutritional committee whose members represent various fields of education health and welfare, industry and hospital dietitians, shows that many students do not use essential foods.

Madoc Junction

MADOC JUNCTION — Gerald Stapley has been a patient in Belleville Hospital for the past few days following the extraction of a tooth.

Mrs. Maurice Clancy accompanied by Mrs. Clarence Fitchett, Mrs. Carl Clancy, Mrs. M. Prest, W.M. of Marmora Chapter No. 227 O.E.S., Mrs. M. Heath D.D.G.M. for District 12 were among those attending the tea and bazaar at Brighton last Wednesday afternoon.

Mr. and Mrs. Clarence Fitchett were visitors Saturday evening at the home of Mr. and Mrs. Carmen Fitchett, of Stirling.

Congratulations are extended to Mr. and Mrs. Allen Reide (nee Sharon Hammond) who were married on Friday, November 30th at Stirling.

Those from here who attended the "Come and See" tea and sale of home cooking sponsored by the units of St. Paul's U.C.W. of Stirling were: Mrs. Warren Harlow, Mrs. Maurice Clancy, Miss Joyce Stapley, Mrs. Clarence Fitchett and Mrs. Bruce Stapley.

Little Miss Karen Clarke spent last week with her grandparents, Mr. and Mrs. John Gallivan.

Callers at the home of Mrs. H. Aabley one afternoon recently were Mr. P. McGhie of Belleville; Mrs. Bert Reide and Mrs. Charles White.

Mrs. Gordon Clarke returned home from Belleville Hospital, on Sunday.

Quite a number from this community were in Belleville on Saturday to see the Santa Claus parade.

SHORT-LIVED MOUSE

The common field mouse eats its own weight in grass and seeds daily and so wears itself out hunting food that it seldom lives more than a year.

CARPENTRY
CALL
BERT HILES CONSTRUCTION
FOR FINE WORKMANSHIP — DIAL WO 2-6189

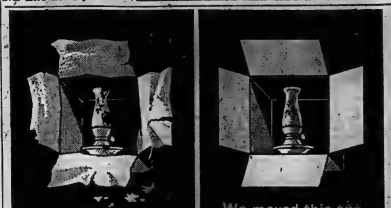

Agents for Allied Van Lines
Hill the Mover
Moving household goods from one place to another can be untidy and upsetting. Hill the Mover takes special pains. We pack all your valuables in modern safety cartons for full protection. Surprisingly, it costs no more to use Eastern Canada's largest mover. In fact, Hill's new, proven methods are shortcuts in time that save you money. Special Poly-Tite packing available. "In transit" storage at low package rates. Planning a move? Don't make a move without Hill the Mover! Dependable door-to-door service anywhere in Canada and the United States.
Call EX 2-3349
79 Leopold Street, Trenton
IN BELLEVILLE CALL WO 2-7175
424 BLEECKER AVE.

Ontario Intelligencer
SPORTS

Sport Slices...

RARE, MEDIUM, WELL-DONE

By Geo. H. Carver, Sports Editor

HERMAN LUCAS AND "STORMY NIGHT"

One sultry Saturday night last summer up at "Vance's Little Woodbine" (Fair Grounds to young guys and gals), I stalked, staked out and private-eyed a mysterious grey-haired lady who had the uncanny faculty of looking over a gaggle of pace-trot bang-tails, pin-pointing one and whispering "Bet it."

Later that evening I went home with leaves of beautiful green lettuce colorfully adorned with pictures of the Queen. The following five Saturday nights of the Quinte Riding and Driving Club harness meets I not only lost the lady but five expensive shirts.

As a public service the Riding Club should instal various sizes of barrels so that people like me who think a racing form is a girl sprinter and a "mudder" is someone a "fodder" married, can come home sans embarrassment.

This year, according to the Riding Club's demon public relations bloke, one Jack O'Brien, I'll either need an attache case as a wallet or a wardrobe augmented with 16 shirts.

For the Riding Club very pleased with the 1962 season success, has upped its summer meets to sixteen starting in May through September. Increased "fields" with more mile dashes, the club believes, will appeal to racing buffs and add spice to the betting scene.

Harness racing enthusiasts claim the sport is becoming the largest spectator attraction in North America. There are 450 pari-mutuel tracks now operating with many more to open in the near future.

Perhaps few people outside of the racing, driving and training fraternity, are aware of the fact that the Fair Grounds racing oval here is considered by top trainers and drivers to be one of the best summer-winter tracks in this part of the country.

Many fine strings of horses have "summered" and "wintered" here. Presently Mr. A. Facey has his string of nine horses there, while other top trainer-owners are awaiting the arrival of their horses.

The Riding and Driving Club is looking forward to its most successful season since its inception. It has named a strong executive with Fire Chief Gerald Vance the president; Herman Lucas, vice-president; Mrs. Steele, vice-president horse show; Mrs. E. Zebedee, race secretary and Mrs. B. Zebedee recording secretary.

And the gals do a fine job. From a point of club administration and keeping the records they take no back seat to the males of the racing species. The club should be proud of 'em.

And Jolly Jack O'Brien tells me that the club is considering giving away via the draw system, a standard bred colt as one of its summer funds-raising activities.

Mr. O'Brien also informs me that interests hereabouts in harness-racing is rapidly increasing. Last year's attendance is indicative of that. The pari-mutuel system proved popular and with the advent of new owners and "oldtimers" increasing their stables, the 1963 season here looks like a banner one.

Fire Chief Vance has invaded the charmed circle of owners and has an up-and-coming colt which he hopes will be ready for the 1963 season.

Veteran harness-man Herman Lucas has a string of six horses under training and looks favorably on a two-year-old, "Stormy Night," which he is grooming for the raceways. Past president Phil Stewart has a fine-looking "young lady", Lady Hal Chips, which she is readying for next year's meets.

Al Vance, son of the fire chief, who drove the well known big roan, "Buddy C. Abbe" last season in his freshman year as a sulky man, and finally piloted the big nag to victory, also has a promising two-year-old, "Dawn Comet" which he hopes to start in the spring in the two-year-old stakes at the Old Woodbine.

The annual Spring Horse Show of the club will be presented sometime in June and it is expected the entry list will be the largest in the show's history. Horses from Ontario and Quebec will be here.

Lose 5-3, 'Newfie' Stars ★★★★★

Step-Stone Bruins Up Wings To 2nd

By The Canadian Press

A rookie with solid fan support from a Whole province had a big evening in the National Hockey League Thursday night.

Detroit centre Alex Faulkner, the first Newfoundlander to make the NHL, scored once and assisted on the winning goal by Montreal Bruins MacGregor in the Red Wings' 5-3 win over Boston Bruins. It was the only NHL contest Thursday night.

Detroit was trailing 3-1 at the five-minute mark of the third period, but two goals within 32 seconds by Parker MacDonald and Gordie Howe tied it up 3-3.

MacGregor fired the winner with less than four minutes to play and veteran defenceman Marcel Pronovost added an insurance marker in the last minute after Boston goalie Bob Perreault had been replaced by a sixth attacker.

Veteran Johnny Bucyk, linemate Murray Oliver and rookie Bob Leiter scored Boston's goals. The loss was the fifth straight for the luckless Bruins.

The Wings moved into second place in the standings, vaulting over the idle Toronto Maple Leafs. First-place Chicago has 30 points, Detroit has 29, Toronto 28 and fourth-place Montreal has 26. New York Rangers follow in fifth place with 19 points and Bruins are in the cellar with 16 points.

GETS LENGTHY GREETING

Faulkner, a 26-year-old native of Bishop's Falls, Nfld., received a yards-long telegram signed by 4,000 Newfoundland well-wishes before the first NHL game this season.

But apart from Newfoundland, Faulkner hasn't attracted much attention in the first third of his rookie season. He has scored four goals and three assists.

He has been centring the Wings' Kid Line, with MacGregor, a 21-year-old second-year man from Edmonton on right wing, and Larry Jeffrey, a 23-year-old rookie from Goderich, Ont., on left wing.

VETERANS GET GOALS

The Kid Line has been overshadowed in the Wings' early-season surge by a veteran line of Alex Delvecchio between 34-year-old Howe and a rejuvenated MacDonald.

The Delvecchio - Howe - MacDonald trio is the highest scoring line in the league at this point. Delvecchio has 22 points, Howe 22 and MacDonald, of Sydney, N.S., 20. Chicago's Stan Mikita and Ab McDonald share the league scoring lead with 25 points each.

MacDonald's goal Thursday night was his 11th of the season and Howe's his 10th.

Chicago coach Rudy Pilous summed up the Kid Line's performance so far this season recently when he said:

"But they don't keep any skating records, and that's where Detroit has had the jump on everybody this year. They've got youngsters that skate, skate, skate."

Detroit has played two games less than league-leading Chicago, and one game less than third-place Toronto.

Following Thursday night's game the Wings asked waivers on Vic Stasiuk and the veteran forward told coach Sid Abel he is going home to Canada.

Terlep Resigns; Brass Off Hook

O'Quinn Rough Riders' New G.M.

By Stuart Lake

N.H.L. Leaders

By The Canadian Press

Standings: Chicago won 12, lost 7, tied 6, points 30.

Points: McDonald, Chicago and Mikita, Chicago 25.

Goals: Mahovlich, Toronto, 14. Assists Mikita, Chicago and Delvecchio, Detroit 17.

Shutouts: Hall, Chicago and Sawchuk, Detroit, 3.

Penalties: Young, Detroit, 83.

SIGNS WITH OTTAWA

KALAMAZOO, Mich (AP)—End Allen Schau of Western Michigan, a draft choice of Washington Redskins, said Thursday he has signed with the Ottawa Rough Riders of the Canadian Football League.

OTTAWA (CP)—With John (Red) O'Quinn walking in the wings to replace him, George Terlep announced Thursday that he had resigned as general manager of the Ottawa Rough Riders of the Eastern Football Conference.

His resignation — termed "a magnificent gesture" by club president Barry O'Brien—was followed just 90 minutes later by the announcement that O'Quinn had agreed to replace him for the next three years.

O'Quinn, a former end with Montreal Alouettes who quit football in 1959 to go into business, will get a reported $12,500 a year. Terlep's salary was said to be $15,000.

The two announcements followed weeks of speculation that Terlep would be fired because he and head coach Frank Clair don't get along.

This is the way reporters were informed of the club's decisions:

At 6 p.m. EST the club called a press conference to announce Terlep's leaving. No pressure had been exerted and Terlep "had helped the club solve a tough problem with his resignation," O'Brien said.

AWARE OF FRICTION

The president said the directors had become aware of friction between Terlep and Clair too late to solve it. Lengthy meetings Thursday convinced the directors that "the problem must be met head-on and solved quickly."

"Despite press speculation, no contracts have been signed, either with Red O'Quinn or anyone else," said O'Brien in announcing Terlep's resignation.

Directors then retired to consider a new general manager and reporters were told there would be a second press conference.

At this meeting, attended by O'Quinn, O'Brien announced "that I am happy to say that Mr. O'Quinn is the unanimous choice of the directors to become our new general manager."

O'Quinn, answering a query from a reporter, said he had left his executive position with the Canadian Pratt - Whitney Company "as of Dec. 1" to accept the Ottawa offer.

He was glad to be back in football and proud to become a part of the Ottawa club.

O'Brien, when asked if it was a situation where either Clair or Terlep had to go, said: "I wouldn't put it quite as bluntly as that."

Terlep said his differences with Clair "were no secret."

"While I felt I could have adjusted to the situation, I don't think Frank could have."

Informed sources said the club would pay Terlep his full salary for the one year left in his three-year contract and a bonus.

There have been reports that Terlep would be given a job promoting the Canadian Football League but Terlep said he has no offers.

TEAM CHANGES HANDS

MILWAUKEE (AP)—Ownership of Milwaukee Braves formally changed hands Thursday, with control passing from Lou Perini's National League base ball club of Milwaukee to a successor corporation formed by a midwest syndicate, the Milwaukee Braves, Incorporated.

Sale of the ball club to the group headed by William C. Bartholomay and Thomas A. Reynolds Jr. was announced Nov. 16 by Perini, a contractor who brought the Braves to Milwaukee in 1953 and gave up 90 per cent of his stock for $3,500,000.

WOODBINE ASPIRANT—"Dawn Comet," Al Vance's smart two-year-old looks over the Fair Grounds situation. The colt is a trotter and is entered in the Old Woodbine Two-Year-Old Stakes. She will likely race here during the Quinte Driving Club's 16-meet summer program. See sports column.

Moira Secondary School

Names Wrestling Champs

Moira Secondary School wrestling representatives were decided in spirited final interform matches Wednesday.

The successful boys will meet their counterparts from Belleville Collegiate Institute in the first interschool contest held in the city. The competition is slated for December 21st.

The class team championship was won by "U D." with 42 points. The runners-up were from "10 V" who accumulated 30 points.

A filled gallery of supporters of the various class representatives shouted encouragement to their favorite grapplers, adding color and spirit to the matches.

Champions were declared in ten classes ranging from the "under 98 pounds division" to the heavyweight "under 189" class.

Following are the individual results. The first-named is the class champion; the second, the runner-up.

Under 98 lbs.—Wally Weller-10F, Dan Lewees - 9C.

Under 106 lbs. — Bart Walsh-11C, John Stewart-10H.

Under 123 lbs.—Dan Piperni-10F, Larry Truman-10C.

Under 130 lbs.—Les Kisz-11D, Rod Turner-12C.

Under 148 lbs.—Terry Gresrix-10C, Bruce Smith-12E.

Under 141 lbs.—Don Carson-11D, by default.

Under 148 lbs.—Alan Lewis-11D, Terry Gerow-9E.

Under 167 lbs.—Clinton Sagrill-T12, Rick Bewier-11D.

Under 189 lbs.—Claus Demesyns-T12, John Barns-10F.

Under 189 lbs.—Jim Rutherford-11E, Gary Gibbs-12C.

FAVORITE IN RACE

NASSAU, Bahamas (AP)—Lloyd Ruby of Wichita Falls, Tex., set an unofficial lap record Thursday on the Oaks Field course to establish himself as a favorite in Sunday's 252-mile Nassau Trophy sports car race.

Canadians Win in New Zealand

AUCKLAND (CP)—Members of the Canadian British Empire Games team, led by gold medallist Dick Pound of Montreal, swept most of the honors in swimming and rowing at three meets against hosts in New Zealand Thursday night.

In Greymouth, Pound set a New Zealand all-comers record, winning the men's 100-yard freestyle swim in 50.8 seconds.

Vancouver's Mary Stewart, B.E. gold medallist in the women's 110-yard freestyle, and Patty Thomson of Hamilton, Ont., finished in a dead heat in the women's 220-yard freestyle in 2:25.0.

Pam Sergeant of Australia took the 110-yard women's backstroke in 1:18.4, defeating Sara Barber of Brantford, Ont.

NEW NAME FOR CITY

Russia has given the name Tselinograd—Virgin Land City—to the 100,000-person community previously named Akmolinsk in the Kazakh republic.

Belleville Arena
PUBLIC SKATING
EVERY SATURDAY
8 P.M. - 10 P.M.
Adults 35c, Children 25c

EXPORT
PLAIN
OR FILTER TIP
CIGARETTES

PLAY A LITTLE LONGER
LIVE A LITTLE BETTER

Brewed a little longer
Tastes a little better

Holiday chores are more fun when you know they'll be crowned with a Kingsbeer! Custom-brewed Kingsbeer has thirst-quenching, light-hearted yule cheer welcome. It's the livelier, friendlier lager beer with the finer flavour. That's because Kingsbeer is brewed the careful way . . . brewed longer. Make Kingsbeer your happy holiday refreshment!

CALL FOR A KINGSBEER

DOW KINGSBEER

MURRAY MURRAY MURRAY MURRAY MURRAY MURRAY MURRAY MURRAY MURRAY MURRAY MURRAY MURRAY MURRAY MURRAY

Rentals ★ IT'S MURRAY EQUIPMENT 73 COLLEGE ST. WEST WO 5-5755 FOR YOUR TOOLS AND MATERIALS ★ Sales

AIR TOOLS
CAULKING GUNS
COMPRESSORS
CONCRETE FINISHERS
DRILLS AIR/ELECTRIC
EXTENSION CORDS
FLASHERS
GENERATORS—ELECTRIC
HAMMERS—AIR/ELECTRIC
HEATERS—OIL/PROPANE
LADDERS
PUMPS
SAWS—ELECTRIC
STEEL SCAFFOLDING
ABRASIVES
BAND IRON
CAULKING COMPOUNDS
CONCRETE ADMIXTURES
FIRE EXTINGUISHERS
FLARES
FORM HARDWARE
HOSE & ACCESSORIES
POLYETHYLENE SHEETING
PUMPS
REINFORCEMENT ROD
SNOW BLOWERS
STUD GUNS
WELDED WIRE MESH

Urges National Junior 'A' Loop

Would Be 12 Teams

By RON MACDONALD

REGINA (CP)—Creation of a 12-team national junior hockey league, with clubs from both Eastern and Western Canada, has been urged by Frank Boucher, commissioner of the Saskatchewan Junior Hockey League.

He has outlined his plan to a special Canadian Amateur Hockey Association committee established to study the future of junior hockey in Western Canada.

The committee accepted the Boucher plan in principle.

Boucher said in an interview Thursday night his plan attempts to reduce the cost to professional teams searching for young talent and seeks to maintain the calibre of both junior and professional hockey, while safeguarding against collapse of the junior system in Canada.

The plan suggests each National Hockey League team deposit $50,000 a year into a draft fund and each American and Western League club $5,000 a year. This would provide $945,000 annually.

The bulk of the fund, $210,000, would finance operation of the national junior league. The remainder would be divided equally among 12 Junior A clubs across Canada recognized by the professionals.

UNDER CAHA RULES

NHL-appointed commissioners would operate the national junior league under CAHA rules and regulations.

Boucher said he does not know what reaction his plan will bring from the professional leagues.

The proposed junior league would compete for a new trophy and other Junior A teams would continue in Memorial Cup play.

Boucher suggests the new junior league could determine a western and eastern champion to meet in a national final series. In years the Memorial Cup series was being played in the East, the new league's national final would be in the West.

Picton Thumps Cobourg 11-4

Haddock Scores 6 Goals

PICTON (Special) — A terrific three-man scoring production marked the Picton Merchants to a 11-4 victory over the Cobourg Merchants in an OHA Eastern Junior league battle here last night.

Harold Haddock, Larry "Pocket" Pero and Carl Stacey scored all 11 Picton goals and chalked up a total of 19 scoring points in all.

Haddock registered "double hat-trick" pouring six goals and assisting on two more. Pero fired three goals and was the big playmaker with five assists while Stacey scored the other two goals and helped on one.

Other point-getters for Picton, were "Dusty" Rhodes, Bob Brown and Gary Hasmal with two assists each and Bob Martin, Don McNeil, George Sainsbury and Gary Pilon with one.

Gary Pound led the Cobourg attack with a pair of goals and one assist. Fred Free and Jim Chase also scored, Gary Free and Ross Quigley earning helpers.

Picton led 5-3 at the end of the first period, after Cobourg had tied it 1-1 early in the game. Picton scored single goals in the second for a 7-3 score. Stacey got one and Haddock a trio to wrap it up in the final twenty minutes.

The Merchants peppered the Cobourg goalie with 41 shots while Cobourg managed 29 in all.

Referees Tim Williams and Marve Stacey handed out a total of 25 penalties in the rough contest. Cobourg drew 16 of that number, including misconducts to Gary Woodbeck and Fred Free. The other 23 penalties were all minors.

The victory tied Picton for fourth place, with Peterborough and Napanee but the Merchants have played more games than the other clubs. Picton's next game will be in Gananoque next Thursday night.

North Shore Hockey League

Hibbard-Callow Combines ran their winning streak to five games by blanking Rossmore Merchants 5-0 in Prince Edward North Shore Hockey League play last night.

In the second half of the double-header, Belch Construction dumped the cellar-dwelling SACO club 9-2, thus moving into second place.

Chuck Kingston chalked up the season's first shutout for Hibbard-Callow while Ab Wright led the attack. Wright scored two goals and helped on another pair, while Jack Calnan had one goal and two assists. Rob. Burrows and Larry Westfall added a goal apiece.

The Combines led 2-0 at the end of the first and 5-0 after two heats.

Belch took a 1-0 first period lead over SACO and upped the score to 6-0 in the second stanza.

Ralph Payne had a scoring field day, firing four goals and assisting on three others. Don Wood picked up two goals and as many assists while Don Mervin, Ralph Boomhower and Bob Yome also scored. Art Deline and Gerald Hill were the SACO marksmen.

Following is the league standing, including last night's games:

	W.	L.	T.	PTS.
Hibbard-Callow	5	0	0	10
Belch Const.	3	2	0	6
Rossmore	2	3	0	4
Stinson Const.	1	2	1	3
SACO	0	4	1	1

Failed To Hold Lead

Gan. Shades Juniors 4-2

The Gananoque Islanders scored three third-period goals, two in the last five minutes of play, to defeat the Belleville Junior "B's" 4-3 in an OHA Eastern Junior league game at Gananoque last night.

Belleville plays host to the front-running Kingston Frontenacs in a nine o'clock game at Memorial Arena tonight.

Last night's game was a tight one from start to finish. Belleville led twice, 1-0 and 2-1, but could not hold off the Islanders in the final twenty minutes.

After a scoreless first period each team scored once in the middle stanza. Rowland potted the Belleville goal at 2:49 and Mantrop tied it at 6:12.

Muirhead downed the losers back into the lead at 6:18 of the third but less than a minute later Mantrop made it a 2-2 contest.

The clubs were playing five men a side around the 15-minute mark when Rick Eaton fired the game-winning goal for Gananoque. McGuire added the fourth goal into the empty Belleville net when the visitors pulled out all stops in an effort to get a tie in the final minute.

Pete Mantrop starred for Gananoque with two of the four goals and assists on the other pair. Rick Eaton and Jim McGuire also scored while Doug Higgins, Jim Parker and Jim Pritchard had single assists.

and vice-versa.

Each season a complete list of all players in the 62 recognized junior clubs would be submitted by the CAHA to the professionals for draft purposes.

NHL teams would have first choice, under the Boucher plan. Players selected could continue to play in junior competition if of age, but not ready for professional hockey.

Ted Rowland and Stu Muirhead were the Belleville marksmen, Gary Durrell and Gerry Jones drawing assists on Muirhead's marker. Rowland's goal was a solo effort.

Referees Ken Partis and Cliff LeClair handed out, a total of 18 penalties with Belleville drawing 12 of that total. Six of the losers' sentences came in the third period, including a game misconduct to Gary Duvall after he and Pritchard went off together for booking at 15.00

Belleville — B. Duguid, Zykes, Reid, Duvall, Muirhead, Jones, Rowland, Adams, Goodfellow, C. McGrimmon, Rushlow, Mercan, Hangerman, Rotherford, Paquin.

Gananoque — J. Brinton, D. Young, R. Eaton, D. Higgins, J. McGuire, P. Mantrop, W. Liddell, S. O'Meara, J. Parker, R. Compeau, M. Adair, J. Pritchard, D. Rodgers, D. Warren, T. McGlashan.

Referees—Cliff LeClair, of Gananoque, and Ken Partis of Kingston.

SUMMARY

First Period

Scoring—None.

Penalties—Young. Goodfellow, Muirhead (2).

Second Period

1—Belleville—Rowland .. 2.49

2—Gananoque—Mantrop (Higgins) 6.12

Penalties—Young, Rowland, Eaton, Adams, Duvall.

Third Period

3—Belleville—Muirhead (Duvall, Jones) 6.18

4—Gananoque—Mantrop (Parker, Pritchard) . 7.12

5—Gananoque—Eaton (Mantrop) 15.01

6—Gananoque—McGuire (Mantrop) 19.22

Penalties—Rushlow, Goodfellow, Pritchard, Duvall (2 minors, game misconduct), Muirhead.

Rams Have Inside on Terry Baker

NEW YORK (AP) — Buffalo Bills of the American Football League signed Dave Behrman, Michigan State center, Thursday. He was their top draft choice and also the No. 1 pick of Chicago Bears of the National Football League.

Behrman was the second No. 1 NFL pick to be grabbed off by the rival AFL. But an NFL spokesman said here that the league isn't worried yet.

"We've also signed two of our first round choices," the spokesman said. "It's too early to forecast a trend."

Behrman, from Birmingham, Mich., is six-foot-five and 254 pounds.

Behrman is reported to have said that Buffalo offered more money than the Bears. "But there were other things, too, that weren't in the contract."

The AFL held its player draft last Saturday and the NFL picked on Monday. Players are free to go with the highest bidder.

It is generally conceded in pro football circles that Los Angeles Rams of the NFL have the inside track on Oregon State quarterback Terry Baker, the Heisman Trophy winner as the nation's outstanding player.

Baker is also being sought by Toronto Argonauts of the Canadian Football League.

ALASKAN LAKE

A lake in southern Alaska has rocks that float and woods that sinks. The stone is pumice, lighter than water, and the wood is petrified.

Now Available!
The BEER That TASTES BETTER NATURALLY
Club Select ALE
HUNT CLUB CREAM LAGER
TONIC STOUT
FORMOSA SPRING BREWERY LTD
Formosa, Ontario
Independent brewers since 1870

YOUR WINTER & SUMMER SPORT GOODS at STEPHEN LICENCE LTD.
239 FRONT ST. WO 4-6363

Where To Pick an Honest SOLINAR TABLES by Julian Allen Knight

THIS WHISKY KEEPS IT'S FLAVOUR
GOLD STRIPE
Even melting ice cubes can't dilute the true taste of Adams Gold Stripe. It will keep its flavour to the very bottom of the glass—the mark of a great whisky. So next time you buy, try mellow custom-blended Gold Stripe—you'll enjoy its lasting flavour.
Adams GOLD STRIPE CANADIAN RYE WHISKY
THOMAS ADAMS DISTILLERS LIMITED, TORONTO, ONT.

ELLIOTT MOTORS
YEAR-END INVENTORY REDUCTION SALE

1962 BUICK Invicta 2-Door Hardtop Sports Coupe ..... 3695.
Complete with bucket seats, centre console, automatic transmission, power steering, power brakes, custom radio, seat belts etc. All under hood Wirtwall tyres. Performance beauty that is unsurpassed in this beautiful automobile. See it today.

1962 PONTIAC Strato-Chief 2-dr. Sedan ..... Was 2695. Now 2595.
Automatic transmission, custom, finished in gleaming Black with turquoise interior. Cash in on the real savings that this unit offers.

1962 VAUXHALL Victor 4-door sedan ..... 1995.
This is a low mileage car that has been used by us as a Courtesy car and demonstrator, like new condition, throughout. Roominess, comfort, plus economy.

1961 PONTIAC Strato Chief 4-Door Sedan Was 2395. Now 2295.
Automatic transmission, custom radio, transmission, thru the new. Finished in attractive beige with contrasting green interior.

1961 PONTIAC Strato-Chief 2-door sedan Was 2195. Now 2195.
Low mileage, local one owner car. In like new condition.

1961 SUNBEAM Alpine Convertible ..... Was 1795. Now 1695.
Sports Car complete with tachometer and all the sports model extras. In fine condition.

1961 VAUXHALL Victor Station Wagon Was 1595. Now 1495.
This popular utility vehicle is in top condition throughout. The ideal unit for the small family. Finished in smart green and white two-tone.

1960 BUICK Invicta 4-Door Hardtop ..... Was 2495. Now 2295.
Features powerful 325 h.p. Buick Fireball engine, twin turbine transmission, power steering, custom radio, hearty new tyres and many, many more items. Owned by a local business man. One car is in fine condition. Finished in rich forest green metallic and white two-tone with contrasting gold vinyl custom interior. A beautiful luxury family car.

1960 BUICK LeSabre 2-door Hardtop ..... Was 2495. Now 2395.
Automatic transmission, custom radio, power steering, power brakes, windshield washers and many, many lights. Finished in Regal Turquoise with white vinyl roof. Like new condition throughout. Finished in gleaming Turquoise Black with contrasting custom interior.

1960 BUICK LeSabre 4-Door Sedan ..... Was 2495. Now 2395.
Automatic transmission, power steering, a one owner low mileage local car in spotless condition inside and out. Finished in rich shadow grey metallic with black contrasting custom interior. Like new condition in every way.

1960 PONTIAC Laurentian 4-door sedan ..... Was 1895. Now 1795.
Automatic transmission, radio, standard shift, this popular model is in excellent condition throughout, finished in gleaming turquoise.

1960 RAMBLER American Sedan ..... Was 1295. Now 1195.
Custom radio, finished in beautiful Royal Blue. In better than average condition in every way to make a fine second car for the wife and family.

1960 VICTOR Super Station Wagon ..... Was 1295. Now 1195.
Top condition, top economy.

1959 OLDSMOBILE Super 88 4-dr. sedan Was 2295. Now 2195.
Dual range automatic transmission, power steering, power brakes, custom radio, this is local low mileage, one owner car in showroom condition. Move quickly on this one, it is a honey.

1959 BUICK Invicta 4-door sedan ..... Was 2095. Now 1995.
Powerful 325 h.p. motor, twin turbine transmission, power steering, custom radio, whitewall tyres, another very low mileage local one owner car in showroom condition. Ideal for quick resale.

1959 PONTIAC Parisienne 4-door sedan .... Was 1795. Now 1695.
Powerful 361 cu. in. motor, automatic transmission, custom radio; finished in rich pearl grey metallic with contrasting interior.

1959 PONTIAC Strato-Chief 2-door sedan Was 1595. Now 1495.
V-8 motor, automatic transmission; finished in gleaming Black and White 3-tone, in perfect running condition throughout.

1959 PONTIAC Strato-Chief 2-door sedan Was 1495. Now 1395.
6-cylinder motor, standard transmission, exceptionally fine condition throughout. A real buy.

1959 VAUXHALL Victor 4-door sedan ..... Was 1095. Now 995.
A one owner low mileage car that reflects the good care and use it has received. In class condition throughout.

1959 NASH Metropolitan ..... Was 895. Now 795.
The best buy choice of those who want economy in the minimum size car of which one can be genuinely proud. Smartly styled in gleaming turquoise and white.

1958 CADILLAC Model 62E 4-door sedan ..... 2395.
Locally owned, this prestige car is in immaculate condition and complete with all custom Cadillac equipment. One of the nicest cars in this class in the city. Don't miss it.

1958 CHEVROLET Nomad 2-door Station Wagon ..... Was 1595. Now 1495.
Station Wagon, 6-cylinder motor, automatic transmission, custom radio, excellent condition throughout, finished in gleaming special anniversary gold and two-tone. An ideal dual purpose vehicle for the whole family.

1958 BUICK Special 2-door hardtop ..... Was 1595. Now 1495.
Automatic transmission, custom radio, locally owned one owner low mileage car, finished in smart two-tone Heather. You won't be able to fault this car in any way.

1958 BUICK 2-Door Sedan ..... Was 1395. Now 1295.
Twin turbine transmission, finished in smart silver Blue metallic and White 2-tone, custom interior. A real good buy on this fine car.

1958 BUICK 4-Door Sedan ..... As Is 795.
Special, Special, automatic transmission. This car runs well but is in need of some minor repairs to body, etc.

1957 BUICK 2-door Hardtop ..... Was 1195. Now 1095.
Automatic transmission, custom radio and reflects the excellent care it has received. Finished in rich Regal Gold and Ivory two-tone. A car that is distinguished for its streamlined beauty and fancy lines.

1957 FORD 2-door Ranch Wagon ..... Was 995. Now 895.
Luxury utility vehicle in excellent condition at a price you can afford.

1957 PONTIAC 2-door Sedan ..... Was 1095. Now 995.
6-cylinder, standard transmission, finished in rich Sierra Gold and Ivory.

1957 HILLMAN Husky Station Wagon ..... Was 495. Now 295.
Get the thing for shopping around town. First come, first served.

1956 CADILLAC "62" Special 4-door Sedan Was 1295. Now 1195.
Smartly styled and luxuriously appointed in every respect. Cadillac is a car that will always command admiration. Mechanically A-1 and in immaculate condition inside and out.

● PICK - UPS ●

1962 INTERNATIONAL Scout ..... Was 2295. Now 2195.
4-wheel drive scout, very low mileage and can hardly be told from brand new. An ideal utility unit and would be perfect for hunting or bush work.

1959 VOLKSWAGEN Pick-up Express ..... Was 995 Now 895.
One of the most handy utility vehicles on the road. Side and tail gates can be raised and lowered as desired.

1946 WILLYS JEEP ..... 795.
4-wheel drive, complete with hydraulically operated snow plow. A handy little unit for the winter months.

● PANELS AND VANS! ●

1962 AUSTIN ¾-Ton Van ..... 1295.
In like new condition, only 7300 miles. This unit is a real steal.

1958 BEDFORD VAN ..... As Is 295.
Needs some repair but we are selling it at a price you can't afford to miss.

1956 G.M.C. 1-ton panel Van ..... Was 795. Now 695.
An excellent utility vehicle for farmers, contractors or small service operations.

● CAB AND CHASSIS MODELS ●

1961 G.M.C. C970 Series Cab & Chassis ....Was 3995. Now 3495.
257 cu. in. motor, 5200 lbs. GVW, 4-speed trans. 246 cu. in. motor, V-8, 3-speed rear axle, 5-speed transmission. Completely reconditioned and ready for the road.

1959 INTERNATIONAL Cab & Chassis ..... Was 1995. Now 1795.
6-cylinder, 4-wheel drive and equipped with front wheel lockout. 7000 GVW rating. Locally owned and in first class condition.

1958 G.M.C. Model 9843 ..... Was 1595. Now 1295.
22,000 GVW V-8 motor, 4-speed transmission, 2-speed rear axle, 900x20 lug tires. An excellent unit and the price is right.

1957 INTERNATIONAL Model S164 ..... Was 1195. Now 995.
175" wheelbase, 21,000 GVW, 2-speed 4-ton rear axle, 825x20 tires, 6-cylinder, 364 cu. in. motor.

● DUMPS AND TRACTORS ●

1959 G.M.C. 632 Series Tractor ..... 4595.
This unit has 1600x20 tires, 5-speed transmission, 2-speed rear axle, full air and all tractor equipment. FLOB $300. Location. In top condition and ready to go to work.

1955 G.M.C. Model 9753 ..... Was 895. Now 795.
Complete with 7cll dump body. A good working unit and you'll agree the price couldn't be better.

● BUSES ●

1956 G.M.C. 54 Passenger Superior Body
Excellent condition throughout and ready to go to work today.

1954 CHEVROLET 1-Ton Panel Bus ..... 495.
This unit is in good condition and will still do a lot of work. A real good buy.

1952 CHEVROLET 60 Passenger Bus ..... 1495.
This unit is in good general condition and will still do a lot of work for a minimum investment. Priced to clear.

24 DUNDAS STREET W.
DIAL WO 2-4585
OPEN EVENINGS TIL 9.00

MEMBER G USED CAR WARRANTY PLAN

FOXBORO ROAD LOT at Sales Barn
WO 2-7788
GMAC FINANCING

HOCKEY STANDINGS

By THE CANADIAN PRESS

National League

	W	L	T	F	A	Pts
Chicago	13	7	7	80	58	33
Detroit	12	8	5	58	60	29
Toronto	13	9	2	75	65	28
Montreal	11	7	6	63	59	28
New York	6	13	5	71	78	19
Boston	2	15	6	60	96	10

Thursday's Results
Boston 3 Detroit 5

Games Saturday
Detroit at Montreal
Chicago at Toronto
New York at Boston

Games Sunday
Montreal at Chicago
Toronto at Detroit
Boston at New York

American League

Eastern Division

	W	L	T	F	A	Pts
Quebec	13	6	4	72	63	30
Springfield	12	10	2	97	94	26
Providence	12	10	2	83	72	26
Hershey	12	10	1	87	75	25
Baltimore	10	10	2	74	80	22

Western Division

	W	L	T	F	A	Pts
Buffalo	12	7	0	65	59	26
Rochester	9	10	3	82	76	21
Cleveland	7	16	1	69	105	15
Pittsburgh	5	14	3	52	88	13

Thursday's Result
Springfield 2 Quebec 2

Saturday's Games
Hershey at Cleveland
Buffalo at Pittsburgh
Providence at Rochester
Quebec at Springfield

Sunday's Games
Hershey at Buffalo
Quebec at Providence
Pittsburgh at Rochester
Cleveland at Springfield

OHA Junior A

	W	L	T	F	A	Pts
Montreal	9	2	4	65	33	22
Peterboro	7	4	4	54	43	18
Niagara Falls	8	8	2	67	58	18
Hamilton	6	8	5	73	74	17
St. Catharines	5	6	4	57	73	14
Guelph	3	11	1	46	81	7

Thursday's Results
Montreal 4 Peterborough 3
Niagara Falls 6 Hamilton 0

Tonight's Games
Montreal at Niagara Falls
St. Catharines at Guelph

OHA Senior A

	W	L	T	F	A	Pts
Windsor	13	4	0	109	68	26
Chatham	11	6	1	80	54	23
Woodstock	10	6	0	75	56	20
Galt	9	7	0	58	63	18
Kitchener	7	9	1	67	68	15
Sarnia	0	18	0	54	131	0

Thursday's Result
Galt 6 Kitchener 3

Tuesday's Games
Chatham at Woodstock
Sarnia at Galt

Eastern Ont. Junior

	W	L	T	Pts
Kingston	6	0	0	12
Gananoque	4	2	0	8
Cobourg	3	4	1	7
Peterborough	3	1	0	6
Napanee	3	3	0	6
Picton	3	5	0	6
Belleville	1	3	1	3
Trenton	0	5	0	0

Eastern League
Clinton 2 Nashville 2

Nova Scotia Senior
Amherst 5 Moncton 9
New Glasgow 8 Halifax 6
Ottawa-Hull Junior A
Ottawa M. 6 Thurso 2
Pembroke 4 Ottawa P. 2
Buckingham 8 Hawkesbury 1

Manitoba Senior
Winnipeg M. 3 Brandon 7

Thunder Bay Junior
Port Arthur 4 Fort William 8

Central Alberta
Drumheller 5 Calgary 2

Metro Toronto Junior A
Oshawa 8 Brampton 3

Big Seven

By THE CANADIAN PRESS

Alex Delvecchio and Gordie Howe of Detroit moved up in the National Hockey League's big seven as a result of Red Wings' 5-3 victory over Boston Thursday night.

However, Chicago's Ab Mc-Donald and Stan Mikita remain tied for the lead with 23 points. McDonald has 18 goals and 12 assists, while Mikita has eight goals and 17 assists.

Alex Delvecchio's assist last night moved him into a third-place tie with Montreal's Bernie Geoffrion and New York's Andy Bathgate, all with 24 points.

Geoffrion has 11 goals and 13 assists, Bathgate eight goals and 15 assists, and Delvecchio six goals and 17 assists.

Gordie Howe moved up a notch in the big seven by scoring a goal and an assist to put him in sixth place with 22 points made up of 10 goals and 12 assists. Toronto's Frank Mahovlich holds down last slot with 21 points on 14 goals and 7 assists.

The leaders:

	G	A	Pts
McDonald, Chicago	18	12	30
Mikita, Chicago	8	17	25
Geoffrion, Montreal	11	12	23
Bathgate, New York	8	15	23
Delvecchio, Detroit	6	17	23
Howe, Detroit	10	12	22
Mahovlich, Toronto	14	7	21

N. Y. Tracks Break Bet Record

ALBANY, N.Y. (AP) — The total amount bet at horse racing tracks in New York State reached a record $1,127,075,766 this year, the state tax department reported Thursday.

Total attendance was 14,200,000 persons at the 12 tracks Aqueduct, Belmont, Saratoga and Canandaigua, all flat tracks and Roosevelt, Yonkers, Saratoga, Monticello, Batavia, Vernon, Buffalo Raceway and Goshen, all harness tracks.

The state's share of the betting included $101,679,939 in pari-mutuel taxes.

YOUNG TRAVELLER

One South African passport carries the endorsement "unable to sign" and gives its bearer's height as "growing"—he is only one year old.

Networks Brass To Make Announcement

Believe Cup Coverage Controversy Over

By RUSSELL KLIMAN

OTTAWA (CP)—A formal announcement of a long-term, co-operative agreement between Canada's two television networks on televising Canadian Football League games is expected to be made some time next week.

This was stated Thursday by Spencer Caldwell, president of the privately-owned CTV Television Network Limited, following a meeting with J. Alphonse Ouimet, president of the publicly-owned CBC.

Such an agreement is expected to include arrangements for joint coverage of the Grey Cup game and thus avoid the bitter controversy that marked the televising of last weekend's annual football classic in Toronto.

"Everything is going along fine," Mr. Caldwell said in an interview Thursday after a closed session at CBC headquarters here.

He described it as a "very good meeting" and said he did not think it would be necessary to have another personal session with Mr. Ouimet here.

'COMPLICATED MATTER'

The CTV president and a CBC spokesman both pointed out that it is a complicated matter in working out the final arrangements, but it is understood that the remaining points to be cleared up are of detail and of a technical nature.

The CBC official said a "good deal of ground was covered" in the session, which ended when Mr. Ouimet had to leave for Montreal on other business.

In an earlier interview Thursday, Mr. Caldwell said "the important thing is having an understanding and a co-operative spirit, and I think we now have this."

Details of the hoped-for arrangement have not been released but informants say it may be along the following lines.

It would run for at least five years and would cover both the Eastern and Western football conferences, the regular season and playoffs, and the Grey Cup.

HELD BY CFTO

(For 1963 and 1964 the TV rights for Eastern Canadian football are held by Toronto television station CFTO-TV and in the West for 1963 by CTV. John Bassett, CFTO-TV president, accompanied Mr. Caldwell Thursday.

It is proposed that the two networks split regular season coverage and have joint coverage of the Grey Cup.

The CBC is understood to prefer Saturday games for its Canadian football telecasts under the co-operative agreement.

This season, CTV carried both Eastern and Western Conference games exclusively, CBC broadcasts U.S. National football League games on Sundays, and had telecast a number of Canadian college games on Saturday.

In Canadian Football

Moss Wants 'Time-Outs'

MONTREAL (CP) — Jackie Moss, coach of Montreal Alouettes and a member of the Canadian Football League's rules committee, says he wants a time-out system for the Canadian game.

"It would open the way for some terrific suspense finishes," he said in an interview "Now we have no way to stop the clock except for those phoney injuries."

Moss said time-outs should be allowed in the last two minutes of each half, adding, however:

"I'm against the frequent time-outs of United States football."

In the U.S. game each team is allowed five time-outs in each half.

Moss also proposed two other rule changes. He would like to see blocking on punts for the receiver, retaining the five-yard protective area only until the player touches the ball.

And he says the rules should be amended to force the offensive team's line to pause one second before the ball is snapped.

'ONLY DEAD PLAY'

Regarding punts, Moss said: "The present punt rule is our only dead play in a wonderful game. It's one man against 12. But with blocking it would be a tremendous crowd pleaser."

He said he tried to have the rule amended last year and drew support from Ottawa's Frank Clair. But Jim Trimble of Hamilton and Bud Grant of Winnipeg were against it.

Moss said the one-second pause by the offensive line is needed because "the cadence switches gave the offence cheap yardage and cheap first downs."

Looking ahead to next season, Moss feels the prospects are bright.

"We have the youngest overall squad of any Canadian football league and homebreds in Canadian pro football. Our biggest problem is the defence."

We bogged down something fierce in that department.

"Ottawa, Hamilton, Regina and Winnipeg, in particular, rolled up far too many points against us. Our punting was also pathetic most of the time."

The Sports Calendar

HOCKEY

Tonight — OHA Jr. "B": Kingston Frontenacs vs Belleville, Memorial Arena, 8.00 p.m.
Tonight — Lakeshore League: Uxbridge at RCAF Globetrotters.
Sunday — OHA Junior: Napanee at Trenton, 3.30 p.m.
Monday — OHA Jr. "B": Belleville at Peterborough, 8.30 p.m.
Monday — Interdepartmental League: Firemen vs Ontario Intelligencer, 8.00; Public Utilities vs Public Works, 9.00 p.m.

MINOR HOCKEY

Saturday — Peewee: Maple Leafs vs Bruins, 6.30; Hues vs Canadiens, 7.30; Browns vs Red Wings, 8.30; Quinte vs Rangers, 9.30; Barons vs Black Hawks, 10.30 a.m.
Saturday — Bantam: Flyers vs Red Wings, 11.30 a.m.; Maple Leafs vs Black Hawks, 12.30; Bruins vs Barons, 1.30; Canadiens vs Browns, 2.30 p.m.
Sunday — Juvenile: Aces vs Comets, 8.00; Hornets vs Tigers, 8.00 p.m.

BADMINTON

Every Wednesday, at nine o'clock, every Friday and Saturday, at eight o'clock, at the Belleville Armouries.

BASKETBALL

Monday — Bay of Quinte League: Trenton Wilson vs Belleville Lighfoots, 7.15; RCAF Flyers vs Belleville Crawfords, 8.30 p.m. (at Moira Secondary School).

HANDGUN SHOOTING

Every Tuesday, at Moira Secondary School. Every Wednesday and Friday, at the Armouries.

Wings, Flyers Tie 0-0

Baby Habs Nip Petes

By THE CANADIAN PRESS

Hamilton Red Wings seem to be in a rut.

The Wings Thursday night battled to a scoreless deadlock their fourth tie in a row and fifth of the season in the Ontario Hockey Association provincial Junior A group.

In a game at Peterborough the league - leading Montreal junior Canadiens edged the second-place Petes Saturday 4-3 to increase their lead to four points.

Canadiens were led by German Gagnon with two goals. Leo Thiffault and Yvan Courroyer scored the others.

For the Petes, who slipped into a tie for second place with the Flyers because of the tie game at Hamilton, Ron Naud scored twice and Dan O'Shea once.

Coach Claude Ruel of Canadiens was penalized in the final period for leaving the area of the players' bench. The penalty was served by Roly Campeau.

The score was 1-1 going into the second period and 3-2 for the winners after two periods.

GOALIES SHINE

Some 2,170 spectators saw spectacular goaltending by Nigeari Falls' George Gardner and Ludger Doucet of Hamilton in the other game. The double shutout was Doucet's second and Gardner's first of the season. Doucet made 37 saves and Gardner 32.

There were only seven penalties, all minors, with Hamilton getting four.

In the Metro Junior A at Brampton, a two-goal performance by Don Westbrooke led Brampton to a 5-3 win over Oshawa Generals.

Fights Last Night

By THE ASSOCIATED PRESS

Philadelphia — Jesse Smith, 182, Philadelphia, stopped Jimmy Beecham, 161, Philadelphia, 6.
Worcester, Mass.—Joe Shaw, 141, New York, stopped Alonzo Patterson, 137, Akron, Ohio, 2.
Miami, Fla.—Tommy O'Connor, 121, Pittsburgh, outpointed Willie McCray, 132, Perrine, Fla., 8.

STASIUK 'GOING HOME'

DETROIT (AP)—Detroit Red Wings asked waivers Thursday night on Vic Stasiuk and the veteran forward told coach Sid Abel he is going home to Canada. Stasiuk, 33, in his 14th season in the National Hockey League, has scored only two goals in 31 games this season. Stasiuk is a native of Lethbridge, Alta.

How well do you know your guests? Which like ale? Which like lager? Not sure?

GET THE BEST OF BOTH IN

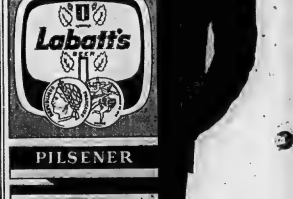

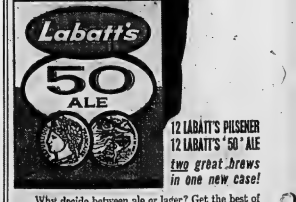

12 LABATT'S PILSENER
12 LABATT'S '50' ALE
two great brews in one new case!

Why decide between ale or lager? Get the best of both in Labatt's new Party Case! One dozen refreshing Labatt's '50' ale . . . and one dozen crisp clear Labatt's Pilsener lager beer. Labatt's Party Case *costs less* than separate cartons of each. The four *easy-carry trays* make carrying, cooling and serving a cinch. So offer your guests both ale and lager with Labatt's Party Case—another FIRST from LABATT'S!

FIVE 5 STAR

Seagram's 5 Star — Rated Best

Pleasant ★★★★ smoother ★★★★ better-tasting ★★★★ more satisfying ★★★★ a genuinely fine whisky at a popular price ★★★★

In test after test after test* against the three leading brands in its price class, Canadians liked the taste of Seagram's 5 Star best.

Have you tried this great whisky yet? If not, do so soon. See if you don't agree with the verdict of thousands of other Canadians and rate it Best.

*Tested under the official supervision of a leading Research Organization.

★★★★★

SEAGRAM'S FIVE STAR
CANADIAN RYE WHISKY

BELIEVE IT OR NOT...
YOU CAN DO SOMETHING
ABOUT THE COLD WEATHER!

If your car isn't starting these cold mornings, it could be the fault of many things. Bring it to us now for an expert.

TUNE UP
HERE'S WHAT WE DO...

Check engine compression, clean and adjust spark plugs, test battery, clean terminals, clean or replace and adjust distributor points, check distributor rotor and cap, check vacuum advance and set timing, test coil and condenser, clean air cleaner, check and free up manifold heat control, normalize engine, adjust carburetor idle, inspect hose connections, adjust fan felt.

CHEV. 6 Reg. $8.40 ... $6.95 Parts Extra
CHEV. 8 Reg. $10.40 ... $8.65 Parts Extra

Guardian Maintenance
ONE STOP SERVICE
Trudeau MOTORS LIMITED
31-45 STATION STREET — DIAL WO 8-6767

SPECIALS-SPECIALS
PRE-CHRISTMAS SALE
WE ARE PLAYING SANTA THIS YEAR

HOCKEY EQUIPMENT
SKATES, ETC.
33⅓% to 50% OFF
HOCKEY STICK SPECIAL
REG. 4.00 2 FOR $4.00

HUNTING CLOTHING — GUNS
AMMUNITION — GUN CASES
DECOYS
Discounts to 40%

FISHING TACKLE
RODS — REELS — LINES — BOXES
BAITS — CREELS
Discounts to 50%

FOOTBALL — BADMINTON
BASKETBALL — TABLE TENNIS
SWIM EQUIPMENT
Discounts to 50%

EVERY ITEM IN OUR STORE
AT SPECIAL PRICES
OPEN 9a.m to 9p.m. EVERYDAY
FREE PARKING — FREE DELIVERY
OUR LOCATION SAVES YOU MONEY
BOB'S SPORTS AND REPAIRS
64 SOUTH FRONT STREET
On the Belleville Harbor next to Jack Goyer Marine
PHONE WO 2-6486

Noah Had It Easier Than N.Y.

NEW YORK (AP)—The National Football League championship game is going to drive a lot of people out of town.

That may be the only way they can see it.

Tickets haven't gone on sale yet, and already it looks as though it might have been easier to snag a pair of seats on Noah's ark than for Yankee Stadium for the Dec. 30 game between New York Giants and the Western Division winner.

Hundreds of New York fans are planning to travel to areas where the game will be shown on television. It is blacked-out for a 75-mile area around New York.

Connecticut motel owners, who have made extra money renting rooms on Sunday afternoons to football fans to watch the sold-out regular season Giants' games, report bookings are booming for the title contest.

But they have a problem. The CBS network which broadcasts the regular games does not handle the championship. And the network that does, NBC, does not have an outlet in Connecticut near enough to be received on most regular sets.

The motels are scrambling to bring in the ultra high frequency outlet that will carry the game.

"If we don't have out sets converted by Dec. 30, we'd better leave town," one motel operator said. "We have a reservation for every one of our 100 rooms for the game."

Tom Tresh Named AL Top Rookie

BOSTON (AP)—Switch hitter Tom Tresh of the New York Yankees walked right past his father's major league footsteps into the American League rookie of the year award today.

Tresh drew the votes of 13 of the 20 members of the Baseball Writers Association of America who were on the selection committee.

Tresh batted .286, scored 94 runs, drove in 93, hit 26 doubles, five triples and 20 homers.

Born in Detroit, Tresh, 24, is the son of former Chicago White Sox and Cleland Indians catcher Mike Tresh, 1938-49.

POLARIS FIRING

An NBC-TV team spent 18 days aboard the nuclear submarine George Washington and filmed polaris missile launchings for showing Dec. 16.

Bowling 5-Pin

TUESDAY AFTERNOON LADIES' LEAGUE

Fumblers 5, Hi Jinx 2; Blow Outs 5, Combs 2; Pirates 5, Rollers 2; Polka Dots 5, Hawk Eyes 2.

Nan Johnston 693 (353), Jean Spencer 600 (319), Bev. Bolter 596 (256), Ruth Pringle 577 (213), Shirley Barrage 556 (192), Dot Rashotte 544 (270), Helen Hartz 514 (254).

MONDAY NIGHT MIXED

Dodgers 7, Aces 0; Champs 5, Twisters 2; Fly Backs 5, Pickers 2; High Tone 5, Audios 2; Head Pins 5, B.B.C. 2; Misfits 5, Flintstones 2.

High triples — ladies: Marie Peake 601, Dorothy Berry 538, Cecile Gates 533, Louise Summers 529, Evelyn Spracket 502; men: Mickey Piperni 677, B. Cronin 630, Ed Peake 629, Geo. Wardley 606, Bill Black 601.

MIXED COMMERCIAL

Hilos 7, Twisters 0; Woodpeckers 7, Fall Guys 0; Hilights 7, Sexy Six 0; Traders 7, Ryders 0; Smasheros 7, Domettes 0; Jets 5, Valves 2.

Ira Campbell 688 (296); Ralph Bailey 723 (254), Bev. Hunt 722 (277), Hilda Laurenson 706 (261), Stew Dafoe 700 (273), Ray Mosher 720 (266), J. Finden 693, Fall Guy 700, Hilton Sr. 631 (240), Art Hamilton 634 (238).

CANADA CEMENT LEAGUE

Stores (5) 3089, Repairs (2) 3071; Utility (3) 2830, Yard (3) 3768; Office (5) 3171, Mixers (2) 2934; Foremen (2) 3186 and Packhouse (0) 2962.

High singles — G. MacDonald 340, C. Fitzsimmons 323, Bennett 268, 259, 258, J. Insley 267, P. Loft 325, B. Nickle 311, Mercer 309.

Standings:

Repairs 22, Foremen 19, Stores 17, Packhouse 15, Yard 11, Mixers 9, Utility 8, Office 7.

High average — D. Bennett 221; high single — R. Sedore 321; high triple — R. Sedore 851.

MAJOR "A" LEAGUE

Station 51. Marietta 6 days aboard the nuclear submarine George Washington and filmed polaris missile launchings for showing Dec. 16.

Labelle Electric 7.

A. Rogers 602, J. Canning 674, J. Begley 561, R. Jones 623, P. Bailey 616, B. Lott 610, W. Lavergne 606, W. Fraser 760, E. Whitsitt 729, G. Seeley 734, D. Kiser 721, J. St. Louis 708, W. Dever 696, E. Bowers 689, J. Elliott 684, B. Batchan 683, L. Labelle 680, J. McKenzie 670, L. Lennox 675, G. Locke 679, R. Lundberg 671, J. St. Louis 854, L. Rumleskie 650, C. Baker 650.

QUINTE MIXED

Jokers 7, Whiz Bangs 0; Flintstones 7, Misfits 0; Jets 7, Bowlettes 0; Adventurers 7, Starlighters 0.

High Singles — Maxine Skaliz 294-261, Chris Brown 270, R. Pierce 265, Madeline' James 251, C. Hardwick 294, D. Mariasson 278, D. Brickshank 259, J. Elliott 297-292, D. Young 219, J. de Genova 266.

High triples — D. Young 787, La St. Louis 680, J. Elliott, 782, D. Martinson 683, L. Dalpee 674, J. de Genova 680, N. Crozier 662.

MEN'S COMMERCIAL "A" LEAGUE

Cranston's 7, Bishop Seeds 0; Cranston's 7, Bishop Seeds 0; McLean's Esso 7, Canny bell's Auto Body 0; Robin Dair; 5, J. J. Cash's 2; Stephen Licence Corp. 7, Ontario (Batteries) 2; Dominion Tire Stores 5, Doug's Food Service 2; Black Diamond Cheese 4, Can. Tire (Tires) 3.

"If lethes me," said Griffith with a wide grin as he scratched the scraggly growth. "I'll be glad when the fight is over and I can shave it off."

Fernandez once again proved he will not be the title fad the nationally televised bout.

"I've waited too long—two years," the Argentine declared. "I beat him twice and I can do it again. They gave me the short end of the deal."

Fernandez, 27, contends Griffith received gift decisions in their two recount matches in 1960, which were held before either gained prominence.

Minor Hockey

Gordon Bland, convener of the Belleville Minor Hockey Association's Juvenile division, has announced revised lineups for three of the group's four teams for equalization of strength purposes.

Following are the new lineups for the Tigers, Comets, and Hornets:

TIGERS

D. Hannah, G. Wood, F. Farrell, L. Brant, A. Lentini, R. Marsden, Bentwell, P. Bennett, T. Boyle, L. Rivers, R. Embury, Jr. Goulka, B. Hunter, Woodley, A. Lucas, Baker, A. White and Carswell.

COMETS

Bell, P. Emerson, Lange, W. Branton, C. Dyble, Donohue, J. Boyle, J. Irwin, W. Woods, M. Mountain, L. Bennett, R. Carson, B. Cooney, J. Haslip, D. MacCormick, B. Archer, J. Bunett, and B. Reddick.

HORNETS

B. Kiser, C. Boomhower, J. St. Denis, F. Jones, J. McGuire, R. Durand, S. Woodcock, B. Martin, J. Woodcock, Goodfellow, L. Cashman, Morton, McCormick, J. Jones, P. Bennett, Fawler, Hayes and J. Fisher.

The league's fourth entry, the Aces, is a Midget team playing in the higher classification until time for the OMHA playdowns.

BELLEVILLE UTILITIES COMMISSION LEAGUE

Flashes 3, Dumb Bells 4; Hi Lo's 5, Everedy's 2; Aristocrats 7, Boo-Boo's 0.

Men's high triple — F. Clarke 686.

Men's high single — F. Clarke 324.

Ladies' high triple — W. Smith 653.

Ladies' high single — L. Helm 274.

FORESTERS' DISTRICT BOWLING LEAGUE

Moxies 6, High Balls 1; Chippers 5, Happy Six 2; Dumb Bells 5, Hustlers 2.

Ladies' High Single: Audrey Bafoe, 229.

Men's High Single: Blondin Clark, 248.

Ladies' High Triple: Marg Rutlan, 562.

Men's High Triple: Walter Waite, 648.

Aces Tie Indians 2-2

QUEBEC (CP)—Quebec Aces kept their undefeated home record unblemished Thursday night by coming from behind to tie Springfield Indians 2-2 in an American Hockey League game before 5,883 spectators.

Aces have nine victories and four ties at home this season. The tie on Michel Harvey's third period goal strengthened their hold on first place inthe Eastern Division standings.

Roger Côte gave Indians the lead about halfway in the first period but Skippy Burchell tied it up at 12:16 of the second period.

Less than two minutes later, Ted Harris scored unassisted to give Springfield the lead a second time. Harvey tied it up early in the third period.

There was no scoring in the 10-minutes overtime period.

Aces left after the game on a road trip, with six games scheduled in 10 days.

INDIA'S FLAG

India's tricolor flag has saffron symbolizing courage and sacrifice, white for peace and truth and green for faith and chivalry.

FREE SKATING

Pre-School — Elementary School Students

DECEMBER 11 - 14 - 18 - 21

January & February every Tuesday and Friday

Beginning, January 8/63

4.30 p.m. to 5.30 p.m.

Sponsored by the Belleville Recreation Committee

Parents welcome with pre-schoolers

CJBQ Program Highlights

FRIDAY

7.30—Evening Rhapsody — The music of the great composers

10.00—Local News — News from the CBC Newsroom with your host Peter Jones. The news centre of the world.

SATURDAY

8.18—Up with the Sun — Good Morning Show with Tom Hoskinson

9.30—Tempo — Tunes from the Mr. Parsels charts.

2.05—Matinee Showcase — Carousel, starring Jan Peerce, Patricia Farrell; Napoleon with Eddie Fisher, Vocalion.

6.00—News Roundup.

8.30—M.H.L. Hockey — Chicago vs Toronto.

AT THE PARK — Strategy session in ancient Greece: planning what would become one of the decisive battles of western civilization, the Battle of Thermopylae, are Richard Egan and Sir Ralph Richardson, who masterminded the Greek defence in the 20th Century-Fox, CinemaScope-Deluxe Color epic "The 300 Spartans", showing today and Saturday at the Park Theatre for its first Belleville showing. On the same program "The Comancheros", in Color, starring John Wayne. Continuous Saturday from 1.00 p.m. Doors open at 12.30 p.m.

Says The Sunny Senor

Fernandez Si!-Griffith No!

LAS VEGAS, Nev. (AP)—World welterweight champion Emile Griffith took things easy but challenger Jorge Fernandez boxed three fast and final rounds Thursday as preparations ended for their 15-round title fight Saturday night.

The 23-year-old champion from New York had but one complaint. Co-manager Gil Clancy recommended that Emile let his beard grow in the final days leading up to the match.

"It itches me," said Griffith with a wide grin as he scratched the scraggly growth. "I'll be glad when the fight is over and I can shave it off."

Fernandez once again predicted he will win the title in the nationally televised bout.

"I've waited too long—two years," the Argentine declared. "I beat him twice and I can do it again. They gave me the short end of the deal."

Fernandez, 27, contends Griffith received gift decisions in their two recount matches in 1960, which were held before either gained prominence.

TV—Radio Column

Cyrano de Bergerac Given Fine Performance on NBC

By CYNTHIA LOWRY

NEW YORK (AP)—Montreal-born Christopher Plummer, an actor who can enjoy a juicy role, had a splendid time Thursday night playing Cyrano de Bergerac to the hilt in an adaptation of Edmond Rostand's swashbuckling classic.

NBC's "Hall of Fame" version was pared to less than 90 minutes without damage to the romantic comedy about the unfortunate swordsman and poet who loved as well but believed that he himself was not lovable.

Plummer, who played in an uncut version of the play last summer in Canada, proved a marvelously unbridled Cyrano, even wearing his grotesque putty nose with a dashing air. He carried out his duel like a young Fairbanks, read the love poetry passion and even succeeded in giving the buffoon's lines a poignant quality.

Cyrano is almost a one-man show, but the rest of the large cast gave the program the zest of 17th century France. Peter Lange was a beautiful Roxanne, Cyrano's light of love.

It is an ironic tale of an ugly man who wrote the poetry with which a handsome fellow won the fair lady they both loved. It was a rich and charming spectacle in color, full of heroic flourishes and high flown sentiments. Those are things you don't find very often these days, inside or outside of television.

Big One Saturday

Skins, Colts Do-or-Die

NEW YORK (AP)—With New York Giants firmly tucked away as the National Football League's Eastern Conference champions for the second straight year, the western title and a frantic scramble to determine the second place finisher in the East occupy this weekend's attention.

Washington Redskins make a do-or-die bid for second in the East Saturday afternoon in Baltimore against the Colts. A victory would keep them in the running with Pittsburgh Steelers, Cleveland Browns and Dallas Cowboys, all aiming at a spot in the playoff bowl at Miami Jan. 5 against the western runner-up.

In the rival American Football League, a bull of a man named Chester (Cookie) Gilchrist, former bad boy of the Canadian Football League, is again stealing the headlines.

Gilchrist, who was fired by the CFL's Toronto Argonauts early this season, is the reason Buffalo Bills are expected to whip the hurting New York Titans Saturday at New York.

The big fellow, who now has a record 933 yards rushing and 108 points, spoils that Titans' day as one of the men to earn berths in the AFL's second annual all-star game.

Terriers Win Over K-W Tigers

KITCHENER (CP)—Galt Terriers tightened their hold on fourth place in the Ontario Hockey Association Senior A standings with a 6-3 win over fifth-place Kitchener-Waterloo Tigers.

Two bad third-period passes while they had a man advantage contributed to Tigers' defeat. Terriers intercepted both passes and scored to take a 4-1 lead.

Bob McKnight scored four goals for Galt. Larry Pfaff got two and Lou Angotti scored twice for Kitchener-Waterloo. Ted Demchuck scored the other.

N.H.L. Stars

By THE CANADIAN PRESS

Goldie Howe, Detroit's great right-winger, who scored the 199th goal and assisted on another in Red Wings' comé - from - behind 5-3 victory over Boston Bruins.

This Day in Sports

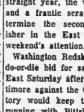

DEC. 6, 1947

JOHNNY LUJACK, OUTSTANDING COLLEGE FOOTBALL PLAYER OF THE YEAR, CLOSES HIS GRID CAREER AT NOTRE DAME AS HE QUARTERBACKS THE IRISH TO A 38-7 WIN OVER U.S.C.

© 1962 by North Features Co., Inc.

Park

TODAY - SAT.

ALL COLOR SHOW!

Continuous Show Sat. 1.00 — Doors Open at 12.30

FIRST SHOWING!

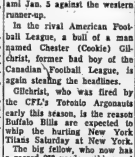

"Comancheros" ..... at 7.40

"300 Spartans" ..... at 9.40

Richard Egan - Diane Baker

Sir Ralph Richardson

EXTRA! Sat. Mat.—Big Cartoon Show—Children 25c

AT THE BELLE — Suspense at its tautest is this scene from Alfred Hitchcock's Technicolor thriller for Paramount, "Rear Window", beginning today at the Belle Theatre. The principals in this sizzle-tingling sequence are James Stewart, Grace Kelly—the Princess, in her most striking performance—Thelma Ritter with Raymond Burr, (TV's Perry Mason).

Movie Column

Jack Benny Is Returning To Media Left 31 Years Ago

By BOB THOMAS

HOLLYWOOD (AP) — Jack Benny is returning to the medium he left 31 years ago—the Broadway revue.

"It was 1931 when the young (37) Waukegan, Ill., funnyman walked out on a tour of Earl Carroll's Vanities, in which he had starred in New York. The move was not in keeping with his later fame as a pennypincher.

"I was getting $1,500 a week, and you can imagine how big that looked in 1931," he says.

But he declined the job because the show was beginning a rugged tour of one-nighters. Besides, he had his eye on something a lot better—radio. And the rest, as they say along the Rialto, is history.

OPEN IN TORONTO

On Feb. 11, the comedian will open The Jack Benny Show at the O'Keefe Centre in Toronto and head for a six-week stand at the Ziegfeld Theatre in New York, starting Feb. 27. He'll take along a troupe of performers including Jane Morgan and the Beverly Hillbillies — that's his own zany combo, not the television series.

Jack Benny is 68. He conducts a weekly television show, plays his fiddle all over the country to raise funds for basketball music, does his act in Las Vegas showrooms at less exalted fees. So why does he need to return to Broadway?

"Because it's fun," he said. "I like what I do; I always have. That's why I work.

"The season in television has been a breeze for me. I've been able to play hinz holes of golf every day, I get in an hour or two of practice with my violin each day. My only problem is what to do with my nights."

Mrs. Boomer Say Boomer Is Tops

MONTREAL (CP) Mrs. Bernard Geoffrion said Thursday she considers her husband, Boom Boom Geoffrion, the best right-winger in hockey, followed by Gordie Howe of Detroit.

"I want everyone to know that," said Mrs. Geoffrion, daughter of the late brilliant hockey star Howie Morenz.

Her views about Boom Boom were printed in Le Sport, a new published report which indicated she had overlooked her husband in picking a National Hockey League All-star team.

Mrs. Geoffrion said that in her column in a French-language weekly tabloid she had mentioned she was not picking anyone from Montreal Canadiens to avoid embarrassment. Boom Boom plays for Canadiens and she preached likewise the other players and their families. She felt a choice from Canadiens would have caused her to feel ill at ease.

Her all-star choices from the other teams were Terry Sawchuk, Detroit; defence, Carl Brewer, Toronto and Doug Harvey, New York; centre, Dave Keon, Toronto; left wing, Bobby Hull, Chicago; right wing, Gordie Howe, Detroit.

MANY APPEARANCES

Movie actor Robert Mitchum, celebrating his 30th anniversary on the screen, has made at least one film a year since the early 1940s.

STARTS TODAY!

ALFRED HITCHCOCK'S MOTION PICTURE SUSPENSE CLASSIC

"REAR WINDOW"

A PARAMOUNT PICTURE STARRING

JAMES STEWART · GRACE KELLY · WENDELL COREY · RAYMOND BURR · THELMA RITTER

TECHNICOLOR

Added "Top Cat" Cartoon

2.00 7.00 9.10

WO-8 6066

BELLE

Smoke in the Loges — Children 25c Anytime

GIVE BOOKS OF FAMOUS PLAYERS THEATRE TICKETS THIS CHRISTMAS

One FREE Ticket in Every Book

COMING EVENTS

TURKEYS, TURKEYS, TURKEYS, made by Ladies Aid Friday, October 26th, 8 p.m. Bethel Church, Stirling. Special prizes. Jackpot. Admission 50c. Best prizes in town. J47-tf-w-f-c-47

DANCE WITH THE COMMODORES Club Commodore, Belleville, Saturday. For reservations 968-6776. C26-tf-c-f-47

HIGH SOCIAL EVENING EVERY Friday 318 Front Street, Belleville, sharp. Extra prizes. Refreshments served. Public welcome. Legion wives in charge. J43-tf-w-f-c-47

TURKEYS, TURKEYS, TURKEYS. Don't forget Loyal Evening at Knights of Columbus Hall, upstairs Dundas St. Music. Good turkey dinner. Prizes galore. J47-tf-c-f-47

Door prizes.

"OLIVER" AT CICKEY CENTRE. Matinee, Wednesday, December 12. Bus leaves Hotel Quinte 8.30 a.m., returns 5.30 p.m. Tickets at Rd Thomas. D4-7

ATTEND OPEN HOUSE, AT HOLY Rosary Catholic Church, Rev. Donald St. on Sunday, December 9 between 8.30 and 5.30 p.m. Have an explanation of What Goes On in Your Catholic Church. D8-tf-c

GOOSE SHOOT, DOUG WAITE, Second Sidney, Saturday, December 8 at 9 o'clock. J47-tf-c-f-47

TURKEYS — TURKEYS — TURKEYS, Turkey stag, Columbus Hall, 367 Front, Belleville, Friday, December 14, 8.30 p.m. Admission 50c. D6-tf

ATTENTION BELLEVILLE GENeral Hospital Nurses Alumni. Annual Christmas Pot Luck supper, Belleville Hydro, Wednesday December 12th. 7 p.m.

TOBEY BIRTHDAY NITE JAMboree at Tobey's County Gardens. Make up a party, bus leaves Belleville, square dance. For reservations 968-7151. D3-2-w-c-f-47

RUMMAGE SALE AUSPICES BUS-ness Girls, which was to be held December 1st, Bloor Hall has been cancelled till further notice. D8

SHANNONVILLE HOME AND School are having a Euchre and Dance on Friday, December 7, 8.30 p.m. Euchre 8 to 9.30. Dancing 10 until ? Nolan's Orchestra. Euchre 35c. Dance 50c. Everyone welcome.

THE ANNUAL MEETING OF EASTern Ontario Progressive Conservative Association will be held in the Masonic Hall, Madoc, Wednesday, January 9th, 1963, 8.30 p.m. Hon Wm. Davis, Minister of Education will be guest speaker. Entertainment - Lunch provided. Everyone welcome. Mrs. R. E. Broad, Pres., W. R. Marsh, Secty. D6-2-c

CHAIR LODGE NO. 401 ANNUAL Dinner and Dance, Melrose United Church, Sunday, December 9 at 2.30 p.m. Everyone welcome. J47-tf-c-f-47

CHRISTMAS PAGEANT, ONTARIO School for the Deaf, presented by the Choir in the O.S.D. Auditorium, Monday, December 10, 8.15 p.m. All welcome. Collection at door for Pupils Benefit Fund. Entertainment in Home Economics Room after Pageant. D5-1-c-f

WANTED - MALE

EXPERIENCED MAN FOR MODern dairy farm. Small house, modern conveniences available. Box 8, Ontario Intelligencer. D6-3-f

ONLY AMBITIOUS MEN NEED apply. No seasonal lay-offs. Big overtime. Write 26 Point Crescent, Kingston, Ontario. D6-2f

MAJOR OIL COMPANY REQUIRES A COMMISSION SALESMAN FOR BELLEVILLE

Successful applicant will be given liberal guaranteed salary with standard commission to assure average income.

Reply, Giving Full Details to BOX 69, ONTARIO INTELLIGENCER D6-2f

OPPORTUNITIES FOR WOMEN

SEW AT HOME FOR EXTRA MONEY. Sewing machine rent $1.00 an hour. Long established firm needs workers for spare time. Piece work. Free supplies. D.B. Shoe Co. 7010. Adelaide Post Office, Toronto 1, Ontario. D1-tf

WANTED - FEMALE

THE BELL TELEPHONE COMpany will be interviewing prospective women to train as Business Office Representatives for their Belleville Office. Must have Grade 12 or equivalent. Apply in good general appearance to Bell Telephone Business Office, 19 Bridge Street East, Belleville morning of December 8th, only.

WOMAN TO HELP WITH MEALS. Must like home housework on occasional weekends and holidays, including Christmas. WO 2-5284 after 6 p.m. D6-tf

EXPERIENCED PART - TIME waitress. Lattuca's Drug Store, 338 Front Street. D6-3

RELIABLE WOMAN TO CARE for 2 children. Some housekeeping. Bath. Vacancy for Christmas. Box 18, Ontario Intelligencer. D5-3

WANTED

THOUSAND BALES EARLY CUT Clover, securely cutting. Alsike or Red Clover. Box 38, Ontario Intelligencer.

BASS VIOL: SINGLE REED, GOOD tuning and mintress. Apply Box 41, Ontario Intelligencer. D6-2

WORK FOR BACK ROE, NEW outfit M F 220. Contact Curfield - Brock. WO 4-3397. D6-tf

WANTED PIANOS IN EXchange for furniture or cash. F M Barnett Co WO 8-6231. D6-tf-c

WE WILL PAY CASH FOR YOUR piano. Contact WO 4-3397 Kuntara Front Street. D13-tf-c-m-w-f-47

TEACHERS WANTED

PRINCE EDWARD COUNTY: North Marysburgh Township School Board requires teachers for rural school duties to start January 2nd. Apply, stating experience, qualifications and salary expected, to Arthur E. Cornock, Sec.-Treas. R. R. 3, Wellington, Ont. Phone Wellington 962-2222. D6-tf

DRESSMAKING

ATTENTION LADIES: HAVE your dresses altered by made dressmaker. Phone 962-6776 after 5 p.m. Mrs. J. Chapman, 46 Glen Rd. D6-tf-c-f

DRESSMAKING AND ALTERAtions. All work guaranteed. WO 8-6009. N21-1m

EMPLOYMENT WANTED

PAINTING AND INTERIOR DECorating. Free estimates and reasonable rates. WO 4-7261. N26-1m

CARPENTRY, PAINTING, OR what have you? Reasonable rates. Free estimates. WO 8-7180 N7-1m

REAL ESTATE WANTED

SUBSTANTIAL DOWNPAYMENT for substantial home. Box 36, Ontario Intelligencer. O2-c-f-tf

BUYING OR SELLING YOUR home through an experienced broker. Marshall Real Estate, WO 2-5252 at 23 Dundas or Donald Gardens. D1-7f

ACCOMMODATIONS WANTED

O.S.D. REQUIRES 600 SQ. FT. of storage space from October 16 to May 30. Proximity to Bloor Hall, Belleville. Apply Mr. Jacklin, WO 8-2301. D6-tf

FURNISHED APARTMENT TO accommodate 4. WO 2-0637. D21-3tf

1 OR 2 BEDROOM APARTMENT, West Hill preferred. Phone WO 2-1227. N30-tf

ROOM AND BOARD

ROOM AND BOARD SUITABLE for 2 men, beds. Close transportation. WO 2-1364. D7-3t

ROOM AND BOARD FOR GIRL, optional. Bus service. WO 2-3618 WO 8-6428. D6-tf

PLEASANT, FURNISHED, BEDroom, with or without breakfast. WO 8-6428. D6-tf

ROOMS

CLEAN WARM BEDROOM, NEAR Northern Electric. WO 2-6644.

ROOM FOR GENTLEMAN, NEAR Bell Telephone. Well furnished. Own entrance to parking lot. Shower and kitchen privileges. Room. 104 Herchimer, WO 2-0402. N26-tf

TO LET

STORE & APARTMENT FOR RENT

Desirable location, 301½ Front Street, approximately 12 x 100. Suitable for Barber Shop, Beauty Salon or Specialty Shop. Also 4-room apartment above. Available at once. Reasonable rent.

Apply

SAMUEL SPRINGER
105 PRINCESS STREET,
KINGSTON, ONTARIO
or Phone
BELLEVILLE WO 8-7123
D6-7-10-12-14-18

PARTLY FURNISHED 1-BEDroom apartment in country home near Canifton. All facilities. WO 2-3242. D7-3t

UPPER, HEATED, PRIVATE 4-room, self-contained bathroom 9 Cedar St. WO 3-0463. D3-tf

3-ROOM APARTMENT, PRIVATE entrance, $45 monthly. WO 2-4279 after 5. D3-tf

4-ROOM DOWNSTAIRS APARTment, heated, hot-water, bathroom and kitchenette. Apply 242 Dundas. D3-tf

3-ROOM, 1½-STOREY HOME. Full basement. Gas heat. Trenton Hill. Reasonable. WO 2-0213. D5-3t

MODERN, 3-ROOM, FURNISHED, self-contained apartment. Bedsitting room and kitchen. Hydro. Telephone. Private entrance. Off-street parking. Suit two. Very quiet location. Hill. Bus service. WO 8-6428. D6-tf

3-BEDROOM HOUSE, 188 YEOmans Street. 4-piece bath, large lot, garage, gas heat, hydro. Immediate possession. Apply Gas heated, Lafay yard. Paved driveway. Available January 1st. 20, $100 monthly. WO 2-0279. D6-3t

TRENT ROAD, MIDWAY BEtween Belleville and Trenton. 2-bedroom duplex. Children welcome. WO 2-7843. D6-3t

LARGE WAREHOUSE, CENtrally located. Available December 1st. Apply Victoria and Grey Trust, WO 8-6417. D6-tf

3-BEDROOM APARTMENT, UNfurnished. Close to downtown. $70 monthly. WO 8-6626. N22-tf

2-BEDROOM APARTMENTS

in newly constructed building. Free TV hook-up. Parking and washing facilities provided.

DUNDAS STREET EAST
NEAR SHOPPING PLAZA
WO 2-5317
N13-tf

TWO-ROOM, OFFICE SUITES, Front Street, immediate possession. Apply Victoria and Grey WO 8-6417 M223-tf

3-ROOM APARTMENT, APPROXimately 800 square feet. Central location. Inquire Mrs. C. Fulton, WO 3-6236, or The Royal Canadian Legion, Picton, WO 6-5843. D5-4t

3-ROOM HOUSE, OIL HEATED. Near school. Garage. $60 monthly. WO 2-4279. D6-3t

3-BEDROOM, HEATED, UPPER duplex, 30 Bleecker Ave. WO 8-9499 after 5 p.m. D5-tf

5-ROOM BUNGALOW, OUTSIDE facilities, hot and cold water, bath, shower, newly painted and tiled. $50 monthly. WO 8-7880 D7-3t

3-ROOM APARTMENT, PRIVATE entrance, $45 monthly. Immediate possession. WO 3-1104. D7-3t

2-BEDROOM DUPLEX, AVAILable December 1st. $130 Bain Street. WO 8-2422. D3-tf

ONLY $45 MONTHLY

See this 2-bedroom completely

APARTMENT

central location on East Hill. This apartment is in good condition and recently decorated. Immediate occupancy.

WO 2-6319
O6-tf

REPUTABLE FIRM HAS SUBplus HEATED WAREHOUSE SPACE AVAILABLE, including services of receiving, shipping and stock control clerk. For more detailed information reply to

BOX 23,
ONTARIO INTELLIGENCER
D6-2t

NEW PIANOS
FOR RENT
AT $10.00 PER MONTH
WEAVER
HOME APPLIANCES Ltd.
Elgin St., Trenton
D6-tf

FURNISHED HOUSEKEEPING room, single, electric heating supplied. Parking. 36 Russell St. WO 8-6428. D7-3t

NEWLY DECORATED, UNFURnished downstairs flat, handy to downtown. WO 3-3533. D6-tf

4-ROOM HOUSE. BUILT-IN CUPboards. Hydro. Inside bath. Hydro. Abelainers. WO 2-6442.

MODERN HEATED APARTMENT, 3 rooms and bath; lady occupator, television hook-up. Phone WO 8-6116. D6-1m

3-BEDROOM HOUSE. LARGE living room, family room, kitchen, bath, gas heat. $100 monthly. WO 2-0634. D6-3t

4-ROOM APARTMENT, UPPER and lower. Heated. 410 Dundas East. WO 8-6428. D3-1m

MODERN LOWER APARTMENT, 3 rooms and bath. Newly decorated. West central, unfurnished. Phone WO 8-6116. N26-1mh

MODERN 3-BEDROOM BUNGAlow. Immediate possession. $115 monthly. Victoria & Grey Trust. WO 8-6417. D5-tf

1 AND 3 BEDROOM APARTments. Heat and hot water supplied. Contact Superintendent on premises at Riverside Grocery, corner Bridge and Coleman or phone WO 3-7700.

SIX LARGE ROOMS, HEATED apartment, ON ground floor, possession. 296 Charles Street. Phone WO 8-5295. N30-tf

THREE-BEDROOM CLOSE TO home, $80 monthly. WO 8-9499 D5-tf

2-BEDROOM APARTMENT, UNheated. Newly wiring. Phone WO 3-3467. Available now. D4-tf

FURNISHED ROOM. LINEN SUPplied. Suitable for one or two. WO 3-3457. D4-tf

HOUSEKEEPING AND BACHElor apartments. 1 and 2 rooms completely furnished, heated and maintained. Private bathroom, telephone and parking. Blue Inn Motel. N13-1m

FRONT STREET APARTMENT between Campbell Street and Victoria Street. Heated, 3 bedrooms, living room and dining room, small kitchen, basement floor. This apartment is bright and clean and is available for immediate occupancy. If desired, Apply Box 100, Ontario Intelligencer. D6-tf

1 LARGE, WARM, COMFORTably furnished room. Lady preferred. Abelainers. WO 8-4391. N28-1m

SELF - CONTAINED, GROUND floor apartment. Utility room. Close to shops, convenience. WO 2-0407 D2-tf

TWO ROOMS, UNFURNISHED. Ground floor. Reasonable. Apply 251 South Canniff. D6-tf

MODERN, HEATED, SELF-CONtained, 3-room apartment, 4-piece bathroom. Parking. $75 monthly. WO 8-6428. D6-tf

3 SMALL APARTMENTS, 1 FURnished bachelor, 1 smaller and 1 large. WO 8-6300. N22-tf

MODERN 3-BEDROOM APARTment. Private entrance. Good location. Immediate possession. Victoria and Grey Trust Co. WO 8-6417. O24-tf

RENTALS, MARSHALL REAL Estate, 23 MacDonald Gardens. WO 8-6232. D3-tf

3-ROOM APARTMENT, PRIVATE entrance, heated, $65 monthly. WO 8-9041 or WO 8-6116. O17-tf

A HOME AWAY FROM HOME. Fully furnished St. Eagle Trenton rooms. Reasonable rates.

S3-tf

6-ROOM APARTMENT WITH bath, unfurnished, unheated. Immediate possession. Apply Victoria and Grey Trust, WO 8-6417. N16-tf

LARGE NEWLY DECORATED apartment at Four Corners. Could be subdivided and furnished. Apply Victoria and Grey WO 8-6626. N22-tf

APARTMENTS AND HOUSES TO rent. Yenner Realty, WO 3-6246. Evenings WO 8-6232. Unfurnished. WO 8-7823 or WO 8-2413 D3-tf

3-ROOM HOUSE ON BYRON Street. Immediate occupancy. Apply at 179 West Moira Street between 2-4 on Saturday. D7-2t

CLASSIFIED ADVTS.

TO LET

C.D.

CROSBY

INSURANCE & REAL ESTATE
— BROKERS —
43 BRIDGE STREET EAST
DIAL WO 8-6411
BELLEVILLE - ONTARIO

FOR RENT

BUNGALOW - - -
Three bedroom, just outside city limits on 1st floor. $125.00 per month.

APARTMENT - - -
Two bedroom. East hill. $70.00 month.

APARTMENT - - -
Two bedroom, handy to downtown. $48.50 month.

OFFICE SPACE - - -
Centrally located. Heated. Reasonable rents.

LOWER DUPLEX, 1 BEDROOM, heated. West end. Newly decorated. Available immediately. $90 monthly. WO 8-9986. D7-tf

2-BEDROOM WINTERIZED COTtage, close to lake. Ideal for year round living. $80 monthly. WO 2-5087. D7-tf

TWO 2-BEDROOM DUPLEXES, heated. West end. Handy to schools and churches. Available immediately. WO 8-9986. D7-tf

TWO 3-ROOM, SELF-CONTAINed, furnished apartments. Heated. Private entrance. Suitable for couple. Bridge of Napanee, 10 minutes from Belleville. WO 2-2008 after 6 p.m. D7-3t

MODERN 4-ROOM APARTMENT with bath. Private entrance. Immediate possession. WO 8-6428. D6-tf

3-BEDROOM HOUSE, LIVING room, large kitchen. Lots of storage. New oil floors. Newly decorated. Apply 48 Bleecker Avenue. WO 8-6428. D6-tf

UNHEATED, UNFURNISHED, 5-room apartment. Downtown. Immediate possession. WO 8-6428. D6-tf

$1, OR 3 ROOM GROUND FLOOR self contained apt. Stove and refrigerator. Available Sunday December 9th WO 3-0513. D5-1f

FURNISHED ROOM, HOME COMforts. Parking space. Very reasonable. WO 8-2422. D6-tf

3-ROOM DOWNSTAIRS APARTment, 3-0ing Ave. $60 monthly. Central. WO 8-7139. D6-1t

IN STIRLING, 4-BEDROOM HOUSE. Furnace. Hydro heat. Hardwood floors. Attached garage. Large lot. Phone Ex 2-3394 days or evenings. D6-3t

FOR SALE

3 OIL SPACE HEATERS. GOOD condition. Also 200 gallon oil tank. WO 8-6428. D7-2t

LARGE OIL BURNER, WITH blower. WO 3-7463 after 6. D6-3t

USED VOLKSWAGENS

1955	$595.00
1957	$695.00
1958 BUS	$995.00
1959	$995.00
1962 Demonstrator	$1,795.00

AT

RUSSELL MOTORS
102 FRONT ST. - TRENTON
D4-6-7

CHISHOLM'S
(ROSLIN) LTD.
1837 to 1962
125 YEARS OF SERVICE
"From Tree to Finished Product"

BUILDING MATERIALS
REC ROOMS
REMODELLING
COMPETITIVE PRICES
FINANCING
FREE ESTIMATES
ROSLIN - ONT.
PHONE TWEED 190
For All Your Building Needs
N26-tf

POTATO SPECIAL, ONTARIO No. 1, 100 lbs. $3.49. Limit 4 bags while they last. Large cabbages $1.20 per dozen. Fair's, 1 mile east of Belleville. N29-1m

F R E E ! !
ONE 25c BAG OF HAWKINS'
POTATO CHIPS OR
CHEEZIES
With Every Purchase of a Case of Soft Drinks
STOCK UP FOR CHRISTMAS
SALE
CHAPMAN HOME BEVERAGE
DELIVERY
BELLEVILLE — WO 3-3720
TRENTON — EX 3-3344
D7-1t

REVERSIBLE SKIRT, SIZE 14, as new. $5.00. Also other clothing. WO 8-5883. D7-1t

FOR SALE

TV REPAIRS. A & N. RADIO and TV Service. WO 8-6111. D6-tf

MUST BE CLEARED, ALL TYPES of copper and alloy fittings. Also steel pipe at 50c per ft. WO 8-6428. D6-tf

TABLE AND CHAIR SETS: dolls, cribs, high-chairs, wagons, bikes. Phone WO 8-3175 or WO 8-1317. N29-tf

FLOWERS ARRANGED FOR parties, benefits, weddings and funerals. Artificial arrangements and plants for rent. Flowers by Ted Hall, Trenton. Phone WO 3-6011 D6-tf

SEWING MACHINES AND USED Kenmore Vacuum Cleaners. Sterling Electric Limited, 282 Front Street. WO 8-6428. D6-tf

GOOD WORKING 21" TELEvision Cabinet model in excellent condition. Must sell. WO 2-0407 D2-tf

FALL CLOTHING AND SHOES for men, women and children. Open Thursday 7-9, Friday 10-5, and used clothing. A216-tf

SEWING MACHINES. ADVANTAGE hunting Recesses, rifles, handguns, scopes, sights, cleaning, reloading. Or how Gun Shop 357 Bridge E. A216-tf

GUNS BOUGHT SOLD TRADED and repaired. Reloading tools and licences. Five bolt; cabins for rent. Bill's Gun Shop. D7-2t

RUSSEL TREES SERVING ALL of Eastern Ontario with ornamental trees, shrubs, evergreens, roses, perennials, fruit trees. Belleville Trees Limited WO 8-7823 A321-tf

3 H.P. RADIAL ARM SAW, 10" compound mitre, sanding, planing, etc., nearly new, cost $325.00, will sell for $225.00. Phone Frankford Britannia 966-2275; 12 stage semi-automatic shell loader, 12 and 4/0 scope, $25. Rose rifle 45 Long Colt, $25. Phone Belleville 962-2361 after 6 p.m. D6-tf

USED RECONDITIONED ROGERS Majestic radio, record player combination, $49.95. Console $69.95. Easy terms. South Radio and TV, 110 Front Street. D6-tf

FOR A COMPLETE APPLIANCE SERVICE

On G.E. and Other Major and Small Appliances

PHONE WO 8-6403

CARDINAL
APPLIANCE SERVICE
AT KUNTARA
N20-tf-w-f-tf

HI-FI COMBINATION RADIO — LOEWE-OTTA

Beach stove; refrigerator; Continental bed; round Colonial table; 3 Captain chairs; breakfast bench, 61"; 2 basket chairs; bamboo blind; 2 stained boards to make library.

PICTON GR 6-5609
D18-6-7

ALUMINUM
Combination Storm
Screen Windows

Price Quoted on Double Heavy up to 100 inches in width plus height

Installed	Ready to Install
1 Window $18.50	$16.50
4 Windows $72.50	$64.50
6 Windows $107.00	$93.00
8 Windows $141.00	$129.00
10 Windows $165.00	$145.00

J. BEGLEY & SON
306 NORTH FRONT STREET
WO 8-6148
N16-21-23-28-30-DC7-12

CLEARANCE
20-ft. Used All Channel
TV AERIALS
Fully Reconditioned
New Leads New Guy-wires
GUARANTEED
PRICED TO SELL
FINKLE ELECTRIC
"Ch. FINKLE'S ST — WO 8-5231
J3-tf-w-f-47

Linoleum
TILE
Regular 12c and 13c
NOW ONLY
8c and 9c
Selection of Colors
SIMPSONS-SEARS
FRONT ST. — WO 8-6591
D6-2t

SIMPSONS-SEARS

Wish to Announce
for Your Telephone Mail
Order Shopping Convenience
THAT THEIR
TELEPHONE SERVICE
WILL BE EXTENDED
TO 9 P.M.
Daily, Monday Through Friday
Till Christmas
WO 8-5751
D4-tf

READY HUNG
SELF STORING
Aluminum Doors
STOCK SIZES
2' 8" 6' 8"
2' 10" 6' 10"
3' 0" 7' 0"
Right or Left Hand Hinge
SPECIAL
$31.39
Arthur A. Sills Ltd.
405 DUNDAS ST. EAST
WO 8-6721
D2-2f

SCARFE THIX PAINT, TV AND RADIO TUBES, LIGHT FIXTURES, LAMP SHADES, PLUMBING SUPPLIES, HEATING EQUIPMENT, ELECTRIC APPLIANCES, EAVESTROUGHING, PUMPS AND ACCESSORIES, PIPE AND FITTINGS. QUALITY WORKMANSHIP, EXCELLENT SERVICE.

These and many more are available at
CHAS. HYDE & SON
292 FRONT ST.
"Serving the People of Belleville and District for more than 42 years."
D6-2p

INTERNATIONAL
STERLING SILVER
Prelude pattern. Eight-place setting. Also cake server, pickle fork, salad set and chest. Never used.
VERY REASONABLE
WO 2-0073
D6-2t

17" TELEVISION, SWIVEL BASE. Good condition. $35. 241 Dundas Street. WO 8-6313. D7-2t

FOR SALE

Moto - Master
LOAD LIFTERS
Only $5.75 Complete
2% DISCOUNT CASH COUPONS
CANADIAN TIRE
WO 8-8721
D5-tf

CLARINET, 3 PAIR OF BOYS' clothes, 4 pair of student coats. WO 3-3094. D6-2t

WOODEN COMBINATION STORM sash 24 x 60, 1 pair. Like new, complete, $10. WO 8-7442. D5-3t

"83 HALF TON FORD TRUCK. 180 engine, 6 cylinder. Four speed. What offers? WO 3-6295. D6-2t

ELECTRIC COFFEE MAKER, sewing and cream and tray, all polished chrome; also toilet, bowl, complete. Phone WO 8-6428. N23-tf

MANUFACTURER'S CLEARANCE. Large size pool tables, 50 x 88, reconditioned, $97. Junior size pool table, $77. Regulation size, $120. Ping pong tables, $49.95. Radio and TV, 170 Front Street. D6-3t

RAZE FLOOR. PERFECT CONDItion. Ideal instrument for someone who desires to promote himself musically. Will accept $65.00. Phone if desired WO 8-6428 or 70 Octavia Street, Woodland 2-5367. D6-2t

COLEMAN OIL FLOOR FURNACE with automatic thermostat, burns oil as well. A 1 condition. $50. WO 8-6428. D6-tf

25% DISCOUNT ON VIOLINS, banjos, guitars, and trumpets; mouth pieces. Music Studio and Repairs, 71 Bridge East. Trenton Phone EX 3-4370 after 6 p.m. and Saturday. D6-2t

OLDER TYPE DINING ROOM, Chesterfield, Chair. WO 8-6428. D6-tf

REBUILT G. E. CANISTER vacuum cleaners. Also other Rebuilt Kenmore, upright and canister. Sterling Radio, WO 8-3783. D7-2t

TELEVISION, USED, RECONDItioned. Large selection. Different makes and models. Easy terms. South Radio and TV, 110 Front Street. D6-tf

FOR SALE

GIRL'S BICYCLE, 26", HAND brakes, 3-speed rear, also one standard size outside cedar door. WO 3-3094. D7-2t

USED DUO-THERM SPACE heater. WO 8-6796. D7-2t

VACUUM CLEANER REPAIRS. All makes. Hoover a specialty. Genuine Hoover parts. Free pick-up and delivery. Booth Radio, 179 Dundas East. WO 3-6735. D7-1m

6" Electric Hand Saw .. $29.95
7" Bench Saw $77.45
Power Sander $16.95
¼" Electric Drill $12.95
Interest Free 30 Day Charge
CANADIAN TIRE
WO 8-8721

Fur Coats Shortened
$6.00
Woodley Furriers
272 FRONT STREET — WO 8-6811
D4-4t

MANUFACTURER'S CLEARANCE. Large size pool tables, 50 x 88, reconditioned, $97. Junior size pool table, $77. Regulation size, $120. Ping pong tables, $49.95. Radio and TV, 170 Front Street. D6-3t

RAZE FLOOR. PERFECT CONDItion. Ideal instrument for someone who desires to promote himself musically. Will accept $65.00. Phone if desired WO 8-6428 or 70 Octavia Street, Woodland 2-5367. D6-2t

COLEMAN OIL FLOOR FURNACE with automatic thermostat, burns oil as well. A 1 condition. $50. WO 8-6428. D6-tf

25% DISCOUNT ON VIOLINS, banjos, guitars, and trumpets; mouth pieces. Music Studio and Repairs, 71 Bridge East. Trenton Phone EX 3-4370 after 6 p.m. and Saturday. D6-2t

OLDER TYPE DINING ROOM, Chesterfield, Chair. WO 8-6428. D6-tf

REBUILT G. E. CANISTER vacuum cleaners. Also other Rebuilt Kenmore, upright and canister. Sterling Radio, WO 8-3783. D7-2t

TELEVISION, USED, RECONDItioned. Large selection. Different makes and models. Easy terms. South Radio and TV, 110 Front Street. D6-tf

MUSIC LESSONS

GUITAR LESSONS, SPANISH and Hawaiian; tenor banjo. Can be taken at your home or at my studio. Learn to play quickly. Individual instruction. E. Barker, 20 Octavia Street. Phone WO 8-5306. D6-3t

AUTOMOTIVE

SEE THE
BIG FORD
TRADER
in
STIRLING
McIntosh & Wells
EX 5-3375
or EX 5-2585

AUTOMOTIVE

1957 VOLKSWAGEN VAN
Excellent Condition
For Consignment to Consignation
See This One
FOR ONLY $695.
SEE THIS CAR AT
510 DUNDAS ST. EAST
Moorman Motor Sales
SUPERTEST STATION
Right Next to Woodland Cleaners
WO 2-5222

1962 VOLKSWAGEN
TURQUOISE — DELUXE
Executive Driver
Showroom Condition
BIG REDUCTION
BE SURE TO SEE THIS ONE
AT
510 DUNDAS ST. EAST
Moorman Motor Sales
SUPERTEST STATION
Right Next to Woodland Cleaners
WO 2-5222

"61 AUSTIN A50. NEW CONDItion. 6,000 miles. $1,095. WO 2-3254. D6-2t

"62 VOLKSWAGEN DELUXE. Very good shape. $700 or best set offer. WO 2-7663 after 5 p.m and weekend. D4-tf

"52 HALF-TON G.M.C. with box enclosed. $200. WO 2-5087. D6-2t

REDFORD WORK-O-SUE PANEL truck. 1955 make offer. 421½ West Dundas after 5. D6-2t

USED CAR SPECIALS

"57 PLYMOUTH, V/8, automatic.
"57 CHEVROLET, 6 cylinder.
"56 BUICK, Hardtop.
"55 MERCURY, Hardtop.
"55 PONTIAC.
"53 FORD, Fairlane.

BY
ROY PAYNE
AT
ERIC EMERSON
AT
ROY PAYNE'S
SUNOCO SERVICE
336 NORTH FRONT ST.
(Across from Motor Hotel)
WO 2-8361

OPEN EVENINGS
SUNDAY
AND ALL NEXT WEEK

1958 VOLKSWAGEN
Station Wagon
Micro Bus
One Owner
FOR ONLY $1,095.
SEE THIS CAR AT
510 DUNDAS ST. EAST
Moorman Motor Sales
SUPERTEST STATION
Right Next to Woodland Cleaners
WO 2-5222

BEFORE YOU BUY
AN IMPORTED OR
COMPACT CAR
SEE THE
1963
PEUGEOT
BECAUSE THERE IS
NO SUBSTITUTE ON
THE PEUGEOT
(It is Absorbed by the Company)
WHEN THE PEUGEOT IS RE-PEALED YOU WILL NOT FIND YOURSELF SAVING JUST SEVERAL HUNDRED DOLLARS TOO LATE.
The Peugeot is known as "CITY OF THE SEVEN MILE BUILT CARS IN THE WORLD." Long 5 year 50,000 mile factory bridging warranty.
STANDARD EQUIPMENT INCLUDES:
* 35 miles to the gallon on economy engine.
* 4-door deluxe sedan.
* All steel body.
* Reclining seats fold into beds.
* Padded dash.
* Padded twin sunvisors.
* Windshield washers.
* Heavy duty construction.
* Safety door locks.
* Window washers.
* Air filter.
* Arctic type heater.
* 4-speed floor shift.
* Fully synchromesh transmission.
* Factory undercoated.
* Thermostatic controlled radiator fan.
* Reinforced stainless steel bumpers, grill and hubcaps.
* Wide dished wheels.
* Licence, Gas, Spare tire and tools.

TOTAL PRICE ONLY
$2,495
AT
Carl Jones
Motors Ltd.
275 COLEMAN ST.
SALES AND SERVICE
WO 8-5569
D6-3t

WINTERSEAL COMBINATION ALUMINUM STORM-SCREEN WINDOW COMPLETELY INSTALLED

1 - 3	$20.95 Each
4	$19.00 Each $75.95
5	$18.80 Each
6	$18.50 Each $110.95
7	$18.28 Each
8	$18.12 Each $144.95
9	$17.77 Each
10	$16.90 Each $168.95

Over 10 Windows $16.80 Each
Prices Based On An Up To 100 United Inch Window
FREE ESTIMATES
BUDGET TERMS
BEAVER LUMBER CO. LTD.
101 CHURCH ST. WO 3-4393
O15-tf-w-f-m-D-7-47

REDUCE
WHILE RELAXING
AT THE
FINNISH
STEAM BATH
384 FRONT STREET
WO 2-6376
Only $1.25
—
OPEN 5 p.m. to 10 p.m.
D26-1-f

AUTOMOTIVE

1963 CHEVY II STATION WAGON. Excellent condition. 6,000 miles. Private sale. $2,200. Phone WO 2-6644 weekend only. D7-1t

1956 CHEVROLET PANEL truck, excellent condition. $600. Apply 170 Cross Street. D7-2t

1954 DODGE. BEST OFFER. WO 3-3566. D7-1t

AUTOMOTIVE

1960 VAUXHALL VICTOR
Has Had Excellent Care
Wonderful Value
FOR JUST $1,095.
SEE THIS CAR AT
510 DUNDAS ST. EAST
Moorman Motor Sales
SUPERTEST STATION
Right Next to Woodland Cleaners
WO 2-5222

MUST BE SOLD. $1,395. '59 Buick LeSabre. Power steering and brakes, automatic radio. Lots of extras. WO 2-5856. DS-41

'60 CHEVROLET ½-TON TRUCK. White body. First class condition. Harry Moore, 39 Dunnik Street. V26-31

1954 CHEVROLET PANEL truck. Reasonable. WO 8-2127. DS-31

'61 DODGE, 4-DOOR SEDAN. Slant 6 motor, Radio. Excellent condition. Can be seen at Ashley's Texaco Service Station, Coleman Street. DS-31

'58 PARISIENNE PONTIAC, LOW mileage. New tires. 31 North Front Street after 4:30 p.m. DS-31

'60 VOLKSWAGEN DELUXE. It will take good trade. WO 8-2832 or WO 8-2161. DS-31

'57 CHEVROLET DELUXE 6. Whitewalls, windshield washer, radio, automatic transmission. Excellent condition. Will take car or boat for. Would take older trade. EX 2-6783. DS-31

1953 6-DOOR DODGE SEDAN. Body in need of repairs. Only $195 for quick sale. WO 2-5077. DS-31

1954 PORCHE VOLKSWAGEN engine installed. $650 or trade for Volkswagen. WO 9-7282. DS-31

'54 FORD, CUSTOMLINE. GOOD condition. Must sell. WO 2-6251. DS-31

'53 DELUXE METEOR, FINISHED in blue with outstanding upholstery. Radio, signals, new tires, mechanically excellent. Also '51 Chevrolet 3-ton Express. Has snow gripe. Terms. WO 2-6462. DS-31

1955 CHEVROLET, DELUXE Sedan. Many Sacrifice. Only $400. WO 2-7383 or apply Supertest Station, Dundas and Dunbar. DS-31

1956 PLYMOUTH. GOOD TRANSportation. Very good mechanically. Only reasonably priced at WO 2-8836. DS-31

REAL ESTATE FOR SALE

135 LINGHAM

135 LINGHAM is a 3-bedroom family home with fireplace, 3-piece bath, full basement. Only $16,900. 14 living room and spacious kitchen. Lot 50' facing. Int. Garage. You'll have to act fast on this one.

19 ROSWELL—Close to downtown and schools. Large kitchen. Fine lot. Reasonably priced.

29 RUSSELL at MacDonald. A low priced home open to offers.

42 GRAHAM features a huge 66 x 400 garden lot.

GROCERY STORE — Well established at 66½ Catherine. Includes 3-bedroom apartment.

204 STATION ST. is a 4-bedroom home in a valuable commercial location. Lot 50 x 132.

Mortgages — Appraisals
FRANK S.
Follwell
398 FRONT STREET
OFFICE: WO 8-6793
Evenings Call —
DOUG GRANT — WO 2-6124
JACK HIBBARD — WO 8-7819
KEN SHARPE. Tweed 323-R-33

THEY HATED TO LEAVE IT - - -

YOU'LL LIKE LIVING AT Strathcona Drive. Large living room with fireplace and separate dining room, a very large kitchen, with a good size eating area. 3 large bedrooms, and a full basement. See this home now.

WE HAVE A LARGE SELECTION
DOROTHY
Marshall
REAL ESTATE
BROKER
20 MacDONALD GARDENS
WO 2-8222
Mrs. Lougheed — WO 2-8363
Mrs. Edwards — WO 8-7650
Mrs. Sisler — WO 8-9786
DS-31

Comfort Engineered
HOMES
BY
Maurice H. Rollins
Const. Ltd.
NOW HAVE
50% MORE INSULATION

REAL ESTATE FOR SALE

REAL ESTATE
FOR SALE OR RENT

STOREY AND HALF
FRAME HOUSE
ON BOSWELL STREET

Newly decorated inside, 1 bedroom upstairs, 1 down. Newly wired wiring. Very large lot. Nice steam and light kitchen. living room and dining room.

TAXES only $75.00

2 spaces heaters are included in the price, with large oil tank outside — Plenty of garden space.

THE PRICE IS LOW
CASH IS PREFERRED
ANY OFFERS WILL BE GIVEN FULL CONSIDERATION

CALL
FRANK
Follwell
REAL ESTATE BROKER
WO 8-6793
— Evenings Call —
DOUG GRANT — WO 2-6124
JACK HIBBARD — WO 8-7819
KEN SHARPE. 323-R-33. Tweed

FARMS FOR SALE

248 Acres

175 acres good work land, balance woods and pasture. 35-acre field of wheat. Growing 20 acres canning crop. New 8-room brick bungalow, roomy kitchen, 3-piece bath. 2-car attached garage. Also 36 x 56 cow, 2 box stalls, 10-foot silo and shed, barn for young cattle. Machine shed. Also 75-acre pasture lot. Can be bought complete with 60 head Holstein cattle (early springers), milking machine, whole milk cools and complete line of machinery including combine, cooler and baler. Situated on good concession road close to town.

APPLY BOX 60,
ONTARIO INTELLIGENCER
DS-31

TWO - BEDROOM
HOMES

PRINCE OF WALES DRIVE — 2 large bedrooms with 4-piece bath. Large broadloomed living room. Basement. Oil-furnace. Full price $7,800. Terms.

TRENT ROAD—3 bedrooms, large lot, 4-piece bath with fireplace. 3-piece bath. Full basement. Oil furnace. Garage. Close to school. Lot 100 x 200. Asking $8,500.

D. E.
STOREY
REAL ESTATE BROKER
WO 2-0837
DT-19

$1,250.00 DOWN

$18,500. is the full price for this luxury home. Featuring 3 twin-sized bedrooms. Modern step-saving kitchen, that has to be seen to be appreciated. Divided basement with future recreation room. Located on a lovely large 75-foot lot. Call today for appointment.

$900.00 DOWN

$9,300. full price. Large modern kitchen. 3 large bedrooms. 4 baths. New heating system. Central. This is a sacrifice price. Must be sold immediately.

D. T.
STORK
Real Estate Broker
Member Belleville Real Estate Board
398 PINNACLE STREET
WO 8-6748
OPEN UNTIL 8 P.M.
IF NO ANSWER CALL WO 2-3818
DT-19

TRI - PLEX

$12,500.00

All units contain 2 bedrooms. Separate dining room in each. Close to downtown on the west side. Three units now vacant. Coe mortgage held by owner.

3 YEARS OLD
2 BEDROOMS
GARAGE

For those who want 2 bedrooms in the space for 3. Modern brick bungalow on a paved street. Large eat-in kitchen, L-shaped living - dining room. High dry basement. Greatly reduced in price.

GERALD
JOYCE
REALTY LIMITED
274 FRONT STREET
BELLEVILLE
PHONE WO 8-2525
OPEN EVENINGS UNTIL 9 P.M.
HARRY MORRISON — WO 2-2241
H. WANNAMAKER — WO 2-8677
CECIL GARRETT — EX 2-8490
MARG COOKE — WO 8-7734
FRED ROBINSON — WO 8-5852
JIM CATZERET — WO 2-3538
GERALD JOYCE — WO 2-2922

BUNGALOW, 3 BEDROOMS, PANelled living room, stone fireplace. Front verandah and 3 sundecks. Lot 50 x 200. Full basement. Oil furnace. Garage. Close to schools and bus line. Asking $15,500. Terms.

BUNGALOW, 3 BEDROOMS, PANelled living room, stone fireplace. Front verandah and 3 sundecks. Lot 50 x 200. Full basement. Oil furnace. Garage. Close to schools and bus line. Asking $15,500. Terms.

M-30-31-S-7-8-13-14-15

REAL ESTATE FOR SALE

GORDON
WOODS
REAL ESTATE BROKER
Member of the
Belleville Real Estate Board
186 FRONT STREET
BELLEVILLE
WO 8-6471

SWEET COUNTRY AIR

lots of it, and it is all free, when you live in this bungalow. Just beyond the edge of town. Large 100 x 150 ft. lot. Has 3 bedrooms, 4-piece bath, kitchen with dining area, oil heating. 4-piece tiled bath, living room with wall-to-wall broadloom. Here is the place to start. Taxes only $96.00.

ADVICE TO
OVERWORKED
HOUSEWIVES

Buy a home that is easy to keep house in. Here is a house that our agency sold three years ago. It is one of the most popular plans in this fast growing city of ours. Extra large living room, spacious kitchen with large dining area, 3 smallish bedrooms, 4-piece bathroom with tile entrance. Immediate possession can be had.

OFFICE: WO 8-6471
OPEN TILL 8 P.M.
IF NO ANSWER CALL
GORDON WOODS — WO 2-5174
GORDON WOODS — WO 2-8217
W. J. MILLER — WO 2-8060

W. J. McCORMICK
REALTY LTD.
IMMEDIATE
POSSESSION
$500 DOWN

IT'S SPACIOUS. This brick bungalow has a well planned living room with 3 bedrooms, modern kitchen, refreshing, colourful bathroom, whole milk coats and complete line of machinery including combine, cooler and baler. Situated on good concession road close to town.

SO NEAR TO
EVERYTHING

Walking distance to church, schools and stores. Lovely 3-bedroom bungalow in newly decorated and immaculate throughout. Spacious living room with modern kitchen with lots of cabinets. Located in quiet, residential area. Asking price only $11,750.00 with good terms.

MAKE US AN OFFER

Large 8-room, 1½-storey home, 3-car garage, large treed lot. Near schools and transportation. Down payment $1,000.00. Balance on mortgage at $75.00 monthly.

W. J.
McCormick
REALTY LTD.
99 STATION STREET
WO 2-5397
OPEN UNTIL 9 P.M.

$17,500.00 HOME ON LANDscaped lot, 140 ft. x 115 ft. Seven rooms. Living room has broadloom. Fireplace. Picturesque windows. Double garage. City water. Low municipal taxes. Apply to Robert B. McCulloch, 247 Front. Telephone days WO 2-5676 or evenings WO 8-6124.

DT-8-14-15-21-22-28-29

TRI-PLEX SOLID BRICK. HOT water oil heating. Monthly income. Low down payment Price $13,000.00. WO 2-5396.

DS-31

FARMS FOR SALE

GEORGE WM. COVERT
REAL ESTATE BROKER
COLBORNE, ONTARIO
PHONE 355-3438

160 ACRES. 8-room brick home, 2 barns. Creek runs through property. Ideal for beef or dairy farm. Only $900.00 down. Only 11½ miles from Stirling.

For More Information Contact
W. G. COVERT.
Sales Representative
Phone Castleton 344-7256

CHRISTMAS TREES

FOR A BEAUTIFUL
SCOTCH PINE, SPRUCE
OR BALSAM

CHRISTMAS TREE
3 to 10 ft. High
Priced from $1.25

Y'S MEN'S
CHRISTMAS TREE LOT
CORNER PINNACLE & BRIDGE
OPEN FROM 9 a.m. to 9 p.m.
DT-tf

PREMIUM SCOTCH PINE, Spruce and Balsam, 4 to 14 feet. Gerald Joyce, WO 8-2907. Free delivery. DT-1441

PRIMED SCOTCH PINE CHRISTmas trees. Wholesale or retail. Frank J. Beaudoin, Owl Creek, R. R. 2, Phone 621-W-1. Highway 62. DT-51

PRUNED SCOTCH PINE, WHOLEsale and Retail. Corner Intersection of Thurlow, opposite Carmel Church weekends. WO 8-7734. N3-2m

CHOICE SCOTCH PINE TREES. Sidney Inn, top of West Moira Street. WO 8-4131. DS-tf

FRESH FISH

LAKE ONTARIO. LARGE SMELT or Smelts. Filleted, dressed Whitefish. Fresh and Smoked Haddies. Quinte Fisheries. WO 8-4156. M253-41

THE HOME
OF
CORSETRY
A GIFT SUGGESTION
"FOR HER"
"A FITTING GIFT"
Enquire About a Gift
Certificate
The Perfect Way to Say
MERRY CHRISMAS
WO 8-7723
336 PINNACLE ST.
Next to Finkle Electric
M26-33t

MAKE YOUR GIFT
SELECTION
EARLY
From
COPPERWARE
By FANTASY

SOMETHING NEW
NON-TARNISHABLE
ELEGANT IN APPEARANCE
THE GIFT SUPREME
SEE A COMPLETE LINE
AT
EARLE DARRAH'S
PAINT & WALLPAPER
30 East Bridge Street
(Next Bank of Montreal)
M26-2w

STEPHEN LICENCE
LTD.
"CYCLES & SPORTS"
—BICYCLES
—WHEEL TOYS
—SPORTS GOODS
—EDUCATIONAL TOYS
—HOBBY SUPPLIES
'WHERE ALL YOUR
PLEASURE BEGINS'
290 FRONT ST. — WO 8-9363
M26-33t

Barrett's
SPECIAL
S-A-L-E
—
TELEVISIONS
—
HI-FI RECORD PLAYER
AND RADIO
COMBINATIONS
—
FURNITURE
—
APPLIANCES
—
WATCHES
—
DIAMONDS
—
SPECIAL PRICES
SPECIAL TERMS
NO DOWN PAYMENT
START PAYMENTS 1963
—
F. M.
BARRETT
CO.
101 CANNIFTON ROAD
PHONE WO 8-8231
DS-31

PRE-CHRISTMAS BUYS
1955 G.M.C.
½-TON PICK-UP
OUTSTANDING
NO MONEY DOWN
CHRISTIE CARS
WO 2-8326
DS-1w

CHRISTMAS GIFT GUIDE

FLOWERS
FOR CHRISTMAS
LOADS OF CHRISTMAS
GIFT SUGGESTIONS
FINEST FLOWERS FRESH
FROM OUR GREENHOUSES
—AZALEAS
—POTTED MUMS
—POINSETTIAS
—CUT FLOWERS
—TABLE ARRANGEMENTS
—FRESH HOLLY
FREE CITY AND HOSPITAL
DELIVERIES TWICE DAILY
WO 2-8424
WEESE'S GREENHOUSES
& FLOWER SHOP
3 Miles South on Old Picton Highway
N28-33t

JUST ARRIVED!
—
Christmas
TREES
—
SCOTCH PINE—SPRUCE
—ALL SIZES
—PLANTATION GROWN
—PRUNED
BUY EARLY
FOR BEST SELECTION
AT
BISHOP SEEDS LTD
81 STATION STREET
WO 8-5533
DT-21

Season's
Specials...
—
A-1
USED
CARS
—
1962 FALCON
4-door Sedan. Automatic. Demonstrator
—
1960 FALCON
2-door. 2-tone. Radio. One owner.
—
1959 VOLKSWAGEN
Sharp
—
1959 PLYMOUTH
4-door Sedan. Clean
—
1957 FORD
2-door Sedan. Radio. Clean
—
1956 CHEVROLET
4-door Hardtop. V/8. Automatic Radio. Sharp
—
1955 METEOR
2-door. Clean.
—
1955 FORD
Ranchwagon. 4-door. Clean
—
FOR THE BEST DEAL
SEE
SCOTTY REID
or DON LITTLE
AT
SCOTTY
REID
MOTORS
SHANNONVILLE
WO 2-7133
DS-31

VADER'S
CAR
SALES
—
OFFER SOME
REAL OUTSTANDING
—
PRE CHRISTMAS
BUYS
—
ON SOME FINE
AUTOMOBILES
—
MAKE IT A
MERRY CHRISTMAS
AT YOUR HOUSE
WITH A
—
VADER'S CERTIFIED
USED CAR
—
GUARANTEED
FOR ONE YEAR
—
1961 LARK REGAL
4-door sedan, 6 cylinder engine, overdrive transmission, radio, white wall tires, wheel discs, wintertized, 15,000 original miles. Finished in lovely brown.

1961 HILLMAN MINX
4-door sedan. 3-toned lime and grey, only 27,000 miles, spare never on the road, wintertized.

1961 LARK DELUXE
3-door coach with reclining seats 6 cylinder motor, 3-speed synchromatic. Lots of extras on this one. Finished in white with red and black interior. Wintertized. 12,000 miles, original.

1961 LARK DELUXE
4-dr. sedan, 6 cyl. engine, 3-speed automatic, custom radio. Loaded with extras. Finished in sharp green. Spotless car. Only 11,000 original miles. Wintertized.

1960 LARK DELUXE
4-door 6 litre. Wagon. 6 cylinder engine, overdrive transmission, custom radio discs, mirror. Beautiful condition. Only 32,000 original miles. Wintertized.

1960 DODGE SENECA
2-door coach, slant 6 engine, standard transmission, custom radio, seat belts, snow tires, 3-toned in lime and white. Wintertized. 29,000 original miles.

1960 VOLKSWAGEN
Custom. Lovely blue finish. w/w tires w-th new snow tires. This car is a real believe me !!

1960 LARK DELUXE
4-door sedan, 6 cylinder engine, radio, new snow tires, wheel discs, brand new snow tires on back. No stopping this one in the snow. Wintertized and finished in blue.

1959 LARK DELUXE
2-dr. coach, 6 cyl. engine, standard transmission, 4 new tires. Finished in white with coral interior. Wintertized. Like new.

WE HAVE ALL TYPES OF PLANS TO CHOOSE FROM INCLUDING NO DOWN PAYMENT. WE FEEL YOU WILL BE REAL SATISFIED !

VADER'S
CAR
SALES
STUDEBAKER
Lark - Hawk - Wagonaire
Avanti
SALES and SERVICE
'Where People Send Their Friends'
Corner North Front & College
OPEN EVENINGS
WO 2-1491 — WO 2-1449
DS-31

DRESSER SETS, BRUSH, COMB and mirror, by AUBCO in the popular Lime and Ivy pattern, years. $3.95 to $33.95. See them at Westgate Pharmacy. DS-1m

Discount
TOY
SALE
—
OFFER SOME
REAL OUTSTANDING
—
PRE CHRISTMAS
BUYS
—
ON SOME FINE
AUTOMOBILES
—
MAKE IT A
MERRY CHRISTMAS
AT YOUR HOUSE
WITH A
—
VADER'S CERTIFIED
USED CAR
—
GUARANTEED
FOR ONE YEAR
—
the
hobby shop
191 FRONT ST. — WO 2-8674
5% CASH BONUS COUPONS
GIVEN WITH ALL CASH
PURCHASES
DS-1w

Discount
Toy Sale
Specials
(Available on Second Floor)
FRIDAY
& SATURDAY
WILLIARD'S
ASSORTED
CHOCOLATES
A delectable assortment of chocolates and priced for Christmas giving. 1 lb. box
ONLY 67c
(While They Last)
(One Box per Customer).
Monopoly $2.99
(Reg. $4.95)
(One Per Customer)
Remco "Little Red"
Spinning Wheel $4.99
(Reg. $6.95)
SUPPLY LIMITED
PERSONAL SHOPPING ONLY
the
hobby shop
191 FRONT ST. — WO 2-8674
5% CASH BONUS COUPONS
GIVEN WITH ALL CASH
PURCHASES

LOANS
FOR
Christmas
EXPENSES
$50 to $5,000
Call BERNIE WANNAMAKER
WO 2-4576
If Unable To Drop in At Our Office Our Representative Will Gladly Call at Your Home
Community
FINANCE CORP.
254½ FRONT STREET
A37-tf-or-1-2-3-4-5-6-7

PORTABLE
TYPEWRITERS
Made in Canada
AS LOW AS
$69.95
Deluxe features include
CARRYING CASE INCLUDED
SEE US BEFORE YOU BUY
HASTINGS BUSINESS
MACHINES
23 CAMPBELL ST.
DS-1w

LADIES' MOULDED LUGGAGE
3-PIECE SET
Blue or White
$29.95 SET
DYBLE'S LEATHER GOODS
186 FRONT ST., Belleville
DS-31

A L L
That Meets the Eye
Will be Lovely to Look at If Her Permanent and Haircut are by
BRITANNIA
BEAUTY SALON
393 JOHN ST — WO 2-0727
N26-33t

COME AND SEE
SANTA AT
the hobby shop
He Has a Present for You
Monday Through Thursday
1-5 p.m.
Friday — 1-5 p.m. & 6-8 p.m.
Saturday
10 a.m. - 12 Noon — 1-5 p.m.
Have the Children's Photo Taken With Santa
50c each — Limited 25c
Fish Pond 25c
A Surprise Gift Every Time
the hobby shop
191 FRONT ST — WO 2-8674
N30-33t

REGISTERED
BEAGLE PUPS
Order Now for Christmas
RIVER RUN KENNELS
REG'D.
FOXBORO — WO 8-9458
DS-1w

A PONY FOR
CHRISTMAS
This year's foals are now ready. Also a good selection of older ponies for sale by our children. For your children.
BRUCE McPHERSON & SONS
River Road, Napanee
DT-8-14-15-21-22

PRE-CHRISTMAS BUYS
1958 CHEVROLET DELRAY
6 Cylinder, Standard Transmission
Excellent Condition
NO MONEY DOWN
CHRISTIE CARS
WO 2-8326
DS-1w

APPLES
Delicious, Courtlands, Solos, McIntosh and Other Varieties by Bushel or Basket
from $1.75 up per bushel
WILL DELIVER
WO 8-6185
DT-30t

GIVE HER A
BERNINA
FOR CHRISTMAS
BERNINA SEWING CENTRE
82 HIGHLAND AVE.
DS-1w

FOR THE MOTORIST
STEERING WHEEL COVERS
FENDER SKIRTS
DOOR & FENDER MIRRORS
FOG & BACK-UP LIGHTS
CHROME TAIL PIPE
EXTENSIONS
AUTO FLOOR MATS
Sherry Auto Parts
ACCESSORY STORE
143 PINNACLE STREET
WO 8-7623
N28-33t

LOST
SUN GLASSES, PRESCRIPTION, gold chain, red case, Belleville or Trenton Hotel. Return to 475-3565, Mrs. Foskit. DS-31

KITTEN, BLACK, 6 MONTHS old, Vicinity of Bridge and Palace. Declaw. Reward. Children's pet. WO 8-7184. DS-31

NOVEMBER 8th MARINAW LAKE district, female cat, white, black, tan, white with white toes. Reward when found. Contact A. Willis, 14 Catherine Crescent, Kingsmere, Ont., or phone Belleville WO 2-2222. DT-31

WOODWORKING
BERT HILES CONSTRUCTION Ltd. All types home improvements, additions, recreation rooms, cabinets, carpentry. Free estimates. WO 8-2190. J220-tf

Business Service Directory

ACCOUNTANTS

Accountants
JOHN D. LEWARK C.A.
217 Pinnacle Street
Belleville, Ontario
Phone WO 2-4833 JY2-12

GEO A WELCH AND COMPANY
Chartered Accountants
172 Church Street — Belleville
Phone WO 2-2511
W. G. Sloan, C.A. — R. Cross, C.A.
Ontario - Cornwall - Picton - Pembroke H1-12

ARCHITECTS

WATSON AND WIMBUSH
Architects
219 Front St., Belleville, Ont. M256-12

BOAT REPAIR AND STORAGE

Outboard Boat Storage
Repairs - Refinishing
Wood - Aluminum - Fiberglas
Sales & Service
Outboard Motor Storage
Repairs - Service
Johnson — Evinrude — Gale
Sales & Service
QUINTE MARINE
No. 7 Highway
½ Mile East of Deseronto
Telephone: ERnish 9-4780
(no toll charge)
M29-12

BUILDERS' ESTIMATES

Builders' Estimates Prepared From Plans
Shortform Specifications
Material Lists Listed
Material Ordering
Detail Drawings — Tracing
Blueprints, Prepared to Scale
Free Advice
DIAL EX 5-6284
N36-1m

BUSES

BUS SERVICE TO TRENTON AND BUS STATION
Belleville
Daily Run: Sunday and Holidays
8.45 a.m.
10.55 a.m.
12.00 p.m. Sat. only
2.00 p.m.
4.00 p.m. Sat. only
5.00 p.m.
6.30 p.m.
7.50 p.m.
11.30 p.m. Fri. and Saturday only
Buses Leave Montreal Every Hour
Buses Leave Toronto Every Two Hours
Direct Bus Line Service to Ottawa
BATHURST BUS SERVICE LTD.
Trenton, Ont — Phone EX 4-2831
Je7-17

CONCRETE

W. DANFORD & SON
All Types of Concrete Work
Machine Trowelling
Residential and Industrial Repairs
and Alterations
Backhoe Work
Trenching and Back Filling
Phone WO 8-5622
D6-1r

DRESSMAKING

"ORIGINALLY YOURS"
Dressmaking and Alterations
Quote Bridal Service
Alterations
Reasonable Rates
WO 8-7623
O17-6m

FARM AND GARDEN

Dead Stock Service
NURSERY FUR FARMS
Peterborough
A New Daily Service In Removal
of Dead or Crippled Farm Animals.
Cattle - Horses - Sheep
Call Long Distance Zenith 4-6300
(no toll charge)
Licence No. 18C63
M294-12

FLOORS AND WALLS

PIZZUTTI - PASSI LTD.
Tile and Terrazzo Contractors
Glazed and Ceramic Floor and
Wall Tile
Terrazzo Floors — Guaranteed
Showroom and Terrazzo Factory
Cement Finish — Steps
Phone WO 2-3293 — Res. WO 2-2250
L. Mottar — President — WO 2-2238
Ja3-17

FLOOR FINISHING

EARL DANRAH
Dial WO 8-8078 — 30 Bridge St. East
Sanding Machines and Floor
Polishers
Expert Installation on Mastic
Rubber Tile and Marbelcum Floors
— Free Estimates —
M124-12

HAIRDRESSING

"Tip Christmas Time
My Lady Fair
Come In and Let Us
Trim Up Your Hair"
Every Monday Greek Will be In
the Salon
QUINTE BEAUTY SALON
71½ Harper Street
WO 2-3253
N5-1m

INSULATION

Now is the Time to
Insulate Your Home
Enjoy Year-Round Comfort
Lower Fuel Costs
Free Estimates — Lower Cost
SEALADINE INSULATION
COMPANY
263 Wilson Street, Peterborough
Phone ZEnith 4-6300
"13 Years Insulating Service
in Eastern Ontario"
J29-13

LAUNDRY

COIN OPERATED

WESTMINSTER
LAUNDROMAT
Speedy
Laundromat
99 Station Street
at
Canniffon Road
M114-6m

MIMEOGRAPHING RUBBER STAMPS

THE JAMES TEXT PRINTED
Fast, efficient work covering all
needs, including Circular Letters,
Statements Cube, Lodges, Churches,
etc. Our service on all types
of Rubber Stamps, Numbering Machines and Supplies.
J42-tf

MUSIC

Music Schools
Private Instruction for
Accordion
Representing Hohner
Also Full Line of Music
Instruments, Strings,
Fittings Drums, etc.
CHARLIE LAMPLOUGH
Musical Supplies
294 Front Street — Belleville
WO 2-3078
M213-tf

PLUMBING & HEATING

CHAPMAN
PLUMBING & HEATING
70 North Park Gardens
WO 2-3125
Plumbing heating, sewerage, sump pumps, water softening and systems. New installations and repairs. Prompt service.
N12-3m

RADIATOR REPAIRS

Repairs to All Makes of Auto and
Industrial Radiators
We do Recoring and Supply New
Cores to Required
Dimensions
Prompt Service
FOLEY RADIATOR MACHINE
CO. LTD.
36 Wellington Road
WO 8-2761
S15-3m

RENTALS

Typewriter and Adding Machine
Rentals
CHRISTIE'S OFFICE SUPPLY
10 Bridge Street East
WO 2-2931
Special Student Rates
S14-2m

REPAIRS

General Repairs and Remodelling
Kitchen Units
Cabinet Work
Phone WO 2-2511
WO 8-5905
N18-2m

RUG AND UPHOLSTERY CLEANERS

WOODHAVEN DURACLEAN
Rug and Upholstery Cleaning
Carpet Laying and Repairing
— Free Estimates —
Ag.10-60-tf

RUBBER STAMPS

All Kinds of Rubber Stamps
Made to Order
"The Best Rubber Stamps Are
Made Here"
24-Hour Service Available at
O'NEILL STAMPS LIMITED
113 Front Street
BOTH PHONES
222 Front Street
THE BELLEVILLE PRINTING LTD.
178-180 Front Street

SCAFFOLDING

Safety Steel Scaffolding
Large Stock Available
Immediate Rental
— FOLEY EQUIPMENT LIMITED —
23 Wellington Road
WO 8-2761
S14-3m

SERVICE STATIONS

JIM AND BILL'S
TEXACO SERVICE STATION
Corner Dundas and Church
WO 2-9142
Open Every Night and Every Sunday
Lubrication — Tires — Batteries — Diesel
Washers and Tail Pipes
Gas Heaters
Custom Snow Plowing
Christmas Trees
Personalized Service
Guaranteed Reasonably
Je14-1y

SERVICES

Interior Painting. Decorating
Free Estimates
Dial WO 8-5233
H. EATON
N13-3m

MALCOLM BROS. FLOOR AND
Window Washing Contracts
WO 2-9286 WO 8-
8-5876 Ja28-1y

O'BRIEN'S TREE SERVICE
Tree Cabling — Tree Trimming
or Removal — Hedges, etc.
Free Estimates
Brer. and Insured
WO 2-4230
S21-3m

Septic Tanks Pumped Out
LORNE BOZARSKE
WO 2-1264
OR WO 8-3939
Ap2-3m

SPRING SERVICE

We Re-arch, Repair and Install All
Makes of Box Springs and Mattresses
Prompt Service in Our New
Modern Plant
FOLEY FURNITURE MACHINE
CO. LTD.
24 Wellington Road
WO 8-2761
S18-3m

TAILORING

KENNY'S TAILOR SHOP
291 Front Street
(Above Geen's Drug Store)
WO 2-9411
(formerly succeeded at 72 Top
of Hill)
O18-3m

TV AERIALS

TV Aerials
We Erect, Install, Move and Repair
All Types of TV Aerials
Towers, Rotor & Masts
Dial WO 2-6010
306 North Front Street
Belleville
WO 8-8148
N16-1m

TV SERVICE

If You Want the Right Job
at the Right Price
Call
A. & R. RADIO & T.V. SERVICE
at WO 8-8148 or WO 2-6281
for Free Estimates on all TV
and Aerial Work

TV Antenna Installation and Repair
Expert Repairs on TV, Radio,
Stereo
All Repairs Personally Supervised
CIRCLE TV SERVICE
(Belleville) Ltd.
366 Coleman St. WO 8-4791
Ag-6-56-tf

TRUCKING

Sand, Gravel, Fill, Crushed Rock
Truck and Loader Rentals
Hauling etc.
— Free Estimates —
WO 8-1117
PHONE IVAN MAY
J212-tf

TYPEWRITER REPAIRS AND RENTALS

THE JAMES TEXT LTD.
Prompt and Efficient Service on all
Makes of Machines
Typewriters and Adding Machines
for Rent
182-185 Front St. Phone WO 8-4775
Ag6-56-tf

WELDING

Welding of All Kinds
Phone WO 8-8148
Also Custom Made Iron Railings
Install Indoors or Out
— Free Estimates —
J. McCLELLAND
of Emily Street
Phone WO 8-4791
N6-1m

WATER SERVICE

SCOTT'S (FORMERLY HUFFMAN'S)
WO 2-6174 or WO 8-4067, 500 and
1,000 gallon tanks. Prompt service.
S2-3m

WELL DRILLING

GEORGE B. CHALK
R.R. 8 — Napanee
Wells for Home, Farm and Industry
For Prices and Terms
Call Napanee 336-J16 Mr6-1y

SHORTEST RAILROAD

Los Angeles claims the world's shortest railroad. The Angels' Flight Railway operates two cable cars a distance of one block. De-31

AUCTION SALE

Auction Sale, Saturday, December 8th at one o'clock, Estate of F. G. Brewer, of Richland Ave., (inside).

Household goods, stock: Westinghouse TV, R.C.A. television; refrigerator; chesterfield and combine bed; dressers; ball seat and mirror; bookcase; 3-piece chesterfield; platform rocker and ottoman; radio; Moffat electric stove; mirrors; vacuum; rangette; radio; bedding; 3-piece bedroom suite; 3-piece dinette; and kitchen linen roller; lamps; pictures; couch; quantity of dishes; cooking utensils; garden tools; 1952 Set-Air 4-door Chevrolet.

Terms Cash.

CAMERON SUMMETT
Auctioneer
PHONE WO 2-1981
N30-D6-7

AUCTION SALE

SATURDAY, DECEMBER 8th
2 p.m.

HAYTHORNE'S GARAGE
CARRYING PLACE
CARS — TRUCKS — TRACTOR
AND FARM MACHINERY

— CARS —

1956 Volkswagen, 2-door
1957 Standard, 4-door
1956 Nash Rambler Wagon
1955 Ford
1953 Monarch, automatic
1956 Mercury, Hardtop, 2-door, low mileage (this car mint-sport to reserve bid.)

— TRUCKS —

1954 Ford Sedan Delivery
1952 Mercury 2-ton Combination Dump. Good tires.
1951 Fargo Panel

— TRACTOR AND FARM MACHINERY —

1 Allis-Chalmers Tractor W.C. 3-Furrow Disc Plow on rubber (International)
21-spring tooth Cultivator, (International)
Garden Tractor, Plow, Cultivator and Snow Blade.

REASON FOR SALE: Mr. Haythorne is going out of used car business as school buses are required to be purchased.

CARS ARE GUARANTEED 50 - 50 FOR 30 DAYS

TERMS CAN BE ARRANGED

AUCTIONEER
WILLIAM J. BIGFORD
BRIGHTON, ONT.
D1-4-7

MONEY TO LOAN

CASH

We have funds immediately available for first or second mortgages, or we will purchase your present mortgage. Confidential personal service.
Gerald W. Jones, Mortgage Broker. WO 2-5522.
My21-tf-w-f-s-1-tf

LOWER YOUR MONTHLY PAYMENTS WITH A MORTGAGE LOAN

1. Pay off high cost finance company loans.
2. Pay past-due taxes.
3. Pay off mortgages now due.
4. Pay off bank loans and save.

OPEN TERMS
Woodland 2-6010
Call Anytime To 10 P.M.
HERBERT SIMROD
MORTGAGE BROKER
O28-tf

NOTICE

Will ladies who bought pillow cases at the Holloway Street United Church bazaar, please check their purchase, as one case was left on the table by mistake, not your complete pair please phone WO 8-7725.

NOTICE TO CREDITORS AND OTHERS

IN THE ESTATE OF DONALD JAY PURDY, Welder, Deceased.

All persons having claims against the estate of the above-named deceased, late of the Township of Thurlow, in the County of Hastings, who died at the City of Belleville, County of Hastings, on or about the 13th day of October, 1962, are hereby notified to send particulars of their claims to the undersigned on or before the 28th day of December, 1962, after which date the estate will be distributed, regard only to the claims of which notice has been received.

DATED the 5th day of December, 1962.

EDWARD E. FOLLWELL, Q.C.,
247A Front Street,
Belleville, Ontario.
Solicitor for the Administratrix.
D6-13-20

TENDERS

Tenders for the Renting of the Refreshment Booth in the Building, Exhibition Grounds, for a 5 or 10 year term, will be received by the Secretary, R. Isaac, 60 Murray Street.
D7-3t

TENDERS

Tenders will be received for the position of Caretaker in S. S. No. 6, Thurlow (formerly) for the year 1963.

Lowest bid will not necessarily be the one accepted.

Apply to W. B. WINDSOR,
R. R. 8, Belleville.
D6-3t

Sunday School Lesson

Making Clean Break

By ROY L. SMITH

Paul's letter to the Christians in Rome represents one of the most careful bits of writing he ever did. His other letters, written before his imprisonment in Rome, were usually dashed off in a hurry, in order to provide guidance or instruction in the midst of some crisis, but his letter to the Romans was written under entirely different circumstances.

The Christians of Europe were engaged in a great effort to raise a huge collection that was to be forwarded to the Christians in Jerusalem. Famine conditions were the rule in much of the Middle East, and the conditions in Jerusalem were especially acute. The Jews were the most charitably minded people of all the ancient East, but their charity was restricted to members of their own race and faith. And because the Jerusalem Jews were highly suspicious of the Jewish Christians, no relief was administered among them by the Jewish authorities. Paul and the core of Paul's message to the pagan world. In it, at least, we have the essence of everything he preached everywhere.

First of all, the Christian is to make a clean break with all forms and aspects of paganism. This is to be a thorough-going revision of life, by which a new centre is adopted, and a new outlook embraced.

To those willing to make this clean break, Paul offered an assistance upon penitence—not a sorrow for the fact that the sinner had been detected in his sin, but a complete repudiation of sin in all its forms. And it was not to be done reluctantly. No one knew better than Paul did that the sinner who looks back wistfully on his past sins, has not been saved from the temptation to sin in the future ahead.

To those who stood ready to make the break, and make it complete, Paul offered what he called eternal life. There was, of course, the element of immortality in those words, but the real meaning of "eternal" was a new quality of life that corresponds to the life that prevails in the presence of the Father.

This was not something to be achieved by a supreme effort of will. Men could not have it by fighting for it, slaving for it, or working for it. Eternal life was a quality of life that God confers freely and gladly upon those who are penitent.

Copyright, 1962, by Roy L. Smith.

BABY SITTING

AT CHRIST CHURCH
from 6 to 9
FRIDAY EVENING
DECEMBER 7, 14 and 21
Up to 3 Children, Use the Evening
for Shopping
Coffee Served to Parents
D7-13-14

BABY CHICKS

ORDER EARLY FOR GOOD
markets. Ames Key Specialists,
high production Hens, Leghorns,
High quality broiler chicks
available Every Week. (Chick
Plan). 219 W. Front St., Belleville, Woodland 2-21.
D7-14-21-22

PETS FOR SALE

REGISTERED COLLIE PUPS, 4 months old. Dam imported from U.S.A. Sire from Ontario Champion. Mrs. D. C. Hoskin, Carrying R. R. 2, Picton (Consecon) D7-3t

BOSTON TERRIER (MALE) puppy. Champion sired. 3 months old. Phone Madoc 473-r-2 (Hamilton) after 5 p.m. Mrs. John Hadwen, 272 East Street, Colborne.

2 FEMALE PUPS, 7 WEEKS OLD. Part Scottish and Police. Call Roslyn 3-6477.
D7-3t

GIVE A GIFT THAT LIVES. Standard Bantams. Registered Canadian Kennel Club miniature poodles. Ideal companions for people. Quality and elegance in miniature. Phone WO 8-2115.
D28-tf

FOX TERRIER PUPS. WO 2-1017.
D5-3t

GERMAN SHEPHERD-LABRADOR pups, 8 weeks old. WO 2-3768.
D6-3t

12" BEAGLE 12"
AT STUD

Lehigh of Bellemoira Fish Creek Breeding 23 Field Champions in 10 generations. We believe he is one of the best bred hunters in Canada.

JACK FALLS
BELLEMOIRA KENNELS
REGD.
9 RIDLEY ST. — WO 8-8037

PUPS USUALLY FOR SALE
D6-tf

DOBERMAN PINSCHERS, THREE months, champion sire and dam, reds and blacks, from $100. Harold Rowland, Cox Cres. Dr.
D2-1w

NOTICE

VICTORIA CEMETERY COMPANY LIMITED OF THURLOW
Will Hold Its
ANNUAL MEETING
IN
THE LESLIE SHOE STORE HALL
SATURDAY, DECEMBER 15
AT 2 .P.M.
Plot Holders Are Requested to Attend
W. C. HALL,
President.
D7-2t

WINTER
SAFETY SERVICE
DOMINION ROYAL
WINTERIDES
750 - 14
Tubeless
2 for $43.80
Exch.

TERMS:
● No Payments Till January, 1963
● Pay Only $3 Weekly for 2 Tires

WHEELS FROM	6.95
BLOCK HEATERS	4.98
BATTERY WARMERS	5.95
BOOSTER CABLES	1.98

DOMINION TIRE STORES LIMITED
14 Bridge St. W.
DOMINION TIRE STORES LIMITED
Dial WO 8-5575

6th Sidney

6TH SIDNEY — Miss Leona Morton, Belleville visited her sister, Mrs. Alton Sine and family over the weekend.

Mr. and Mrs. Earl Dafoe and boys, visited their aunt, Mrs. Vera Iresen at Markham over the weekend.

Mr. and Mrs. Maurice Dafoe and children were Sunday supper guests of Mr. and Mrs. Earl Dafoe.

Miss Sandra Hagerman and Mr. Jack Swain, Rawdon called on Mr. and Mrs. Grenville Sine, Sunday evening.

Mr. and Mrs. Ken Paul played host and hostess to the teacher and pupils of S.S. No. 12 on Friday. They were assisted by the ladies of Scott's W.C.W. and served a fine time.

Several ladies of this vicinity attended the W.I. area convention in Belleville on Tuesday and Wednesday.

"Jest a Second"

"Tired? Listless? No energy? What you need is ...."

WESTGATE PHARMACY
Open Daily 'til 10 p.m.
WO 2-3632
FREE MOTOR DELIVERY

"O.K."
QUALITY USED CARS
DRIVE INTO THE COUNTRY AND SAVE $$$$$

1961 CORVAIR 700 DELUXE 4-DOOR
Automatic transmission, padded dash, one owner. Showroom condition ..... 1895.

1959 CHEVROLET STATION WAGON
Parkwood, 4-door, V-8 motor engine. A deluxe wagon finished in Cameo Coral ..... 1795.

1959 PONTIAC 2-DOOR HARDTOP
Automatic transmission, radio, finished in 2-tone blue. OK Guaranteed ..... 1695.

1959 VOLKSWAGEN
Deluxe series, one owner. ..... 995.

1958 BUICK 4-DOOR HARDTOP
Automatic transmission, radio, finished in Sierra Gold. Now only ..... 1195.

1958 VOLKSWAGEN
Good condition, OK Guaranteed ..... 695.

1957 CHEVROLET 4-DOOR SEDAN
Deluxe model with six cylinder engine, finished in turquoise ..... 995.

1956 FORD 2-DOOR SEDAN
V-8 engine, finished in blue. OK Guaranteed ..... 595.

1954 DODGE 4-DOOR SEDAN
V-8, finished in Cameo Coral ..... 595.

1955 METEOR STATION WAGON
4-door, OK Guaranteed ..... 595.

1955 PONTIAC 4-DOOR SEDAN
Deluxe model ..... 595.

1955 BUICK 4-DOOR SEDAN
OK Guaranteed ..... 595.

1955 PLYMOUTH STATION WAGON ..... 450.

1955 MERCURY "As Is" ..... 295.

— TRUCKS — 195.

1952 FORD ½-Ton Stake ..... 495.
Dual wheels and platform
Phone EX 5-3333 at the OK Sign by the bridge in Stirling

1955 INTERNATIONAL ½-TON PANEL ..... 395.

SEE
Jerry Johnston, Elwood Kerr, Ed. Salisbury, Craig Watson
Bruce McPherson

STIRLING MOTORS
(STIRLING) LTD.
D. R. WILLIAMS, Pres.
Phone EX 5-3333 at the OK Sign by the bridge in Stirling
Phone 472-2742 at the 4 corners in Marmora

MAKE IT A
MECCANO CHRISTMAS!

Boys of all ages delight in constructing things with their hands and Meccano is truly engineering for boys! That's why thousands will be thrilled when they find a MECCANO SET under the Christmas tree. Meccano is such a fascinating hobby, building bridges, cranes, planes, tanks, and hundreds of other models from easy-to-follow instructions. MECCANO—POWER-DRIVEN MODELS The crowning thrill comes when models are set to work by means of a Meccano Clockwork or Electric Motor. There is nothing to equal the excitement of seeing a model, built by your own hands, working away just like the real thing.

See Meccano Outfits at your Dealers
THIS CHRISTMAS GIVE MECCANO
Made by Meccano Limited — World Famous for Quality Toys

the hobby shop
191 Front Street
Dial WO 2-5674

STEPHEN LICENCE LTD.
299 Front St.
Dial WO 8-2363

WALKER
Hardware Co. Ltd.
248 Front St.
Dial WO 2-2368

THE LITTLE WOMAN

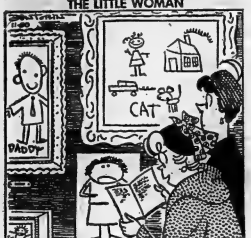

"According to the catalogue, his style was greatly influenced by Van Gogh, Picasso, and his five-year-old grandson."

Astrological Forecast

By SYDNEY OMARR

Aries (Mar. 21 to Apr. 19): Be generous, but avoid extravagance. Best not to force issues. Diplomacy gains much. Try to see view offered by others. Relliize that much beauty is close at hand. Perceive it!

Taurus (Apr. 20 to May 20): Cycle up. Ideas are plentiful. Act on them. Trust intuition, hunches. Two judgment accurate where work, social activities are concerned. Full steam ahead.

Gemini (May 21 to June 21): Strive for change, variety, self-expression. No time to be confined physically or mentally. Opportunity to put across ideas very great. Write, communicate, telephone. Be "in touch" with events around you.

Cancer (June 22 to July 21): Spotlight on hopes, aspirations, friends and fulfillment of ambitions. Avoid emotional upset. Discuss rather than argue. Be considerate in dealing with sensitive friend.

Leo (July 22 to Aug: 21): Push ahead with plans started a short time ago. Some minor discouragement indicated, but this is temporary. Exude confidence; practice Leo showmanship. Others look to you for inspiration.

Virgo (Aug. 22 to Sept. 22): Willingness to do a little extra proves rewarding. Means take time to be thorough. Check facts. Jot down ideas for future use. Take broad view. Avoid those who advocate petty action.

Libra (Sept. 23 to Oct. 22): Dynamic views should be expressed. You can extend range of influence: Do so with written and spoken word. Very good for selling advertising, gaining ground for your product.

Scorpio (Oct. 23 to Nov. 21): Keep alert. Green light may be given for pet project. Your enthusiasm proves contagious. But be sure those who offer aid are sincere. Tendency is for many to jump on "bandwagon."

Sagittarius (Nov. 22 to Dec. 21): Moderation is key. Applies to business, social activities. Take neutral course. Stay out of disputes involving close friends. Tonight excellent for entertainment, dining out.

Capricorn (Dec. 22 to Jan. 20): Shopping bargains apparent early in day. Project your personality to advantage. Good Moon aspect promises opportunity for romance, excitement satisfaction.

Aquarius (Jan. 21 Feb. 19): Attend to details, including family matters. Best to entertain at home. Be strong in adherence to principles. Taurus and Libra individuals could provide stimulus for new, profitable interests.

Pisces (Feb. 20 to Mar. 20): Relax - Instead of "straining." Avoid trying to pin others down where political views are concerned: Be frank. Don't attempt to "fool" friends, family members. The truth is a valuable weapon. Use it!

If today is your birthday . . . you are willing to fight for beliefs. You are apt to devote much time to helping others fulfill their desires.

General Tendencies: Key word is stubbornness. Nations, individuals take "party line" and stick to it. All signs could benefit from today's Pisces interpretation.

ANSWER TO PREVIOUS PUZZLE

P	A	R	T	I	C	I	P	A	T	E	D	
A	L	I	E	N		S	E	R	I	A	L	
L	I	E		S	E	E		E	R	R	O	R
E	N	D										
P	R	E	M	I	S	E		C	O	L	O	N
R	O	W	E	N	A		G	R	A	N	D	S
O	N	E										
S	C	R	A	M	B	L	E		E	G	G	S
A	L	A										
S	A	L	I	V	A							
A	S	C	E	N	D		S	E	C	O	N	D
S	T	U	N	T	S		S	T	I	M	T	S
H	E	R	E	S	Y		T	E	N	E	T	S
T	I	M	O	T	H	Y		D	A	N	G	E	R

Daily Crossword Puzzle

ACROSS

1 Maine manufacturing town.
5 Freshwater fish.
9 Where Shoshone is?
14 Cliques.
15 Amb., ——, amst.
16 Observer.
17 ——— water.
18 Resident of Central America.
20 Republican: Abbr.
21 Nothing.
22 Unpretentious.
25 Carry on some action.
26 Spanish rope of grass fiber.
27 Bits of beets.
29 Big Bohemian.
31 Deuce Fr.
32 Rhone.
34 Third quarter: acron.
35 Miss Keller.
36 Ill. abbrev.
37 Borders on.
39 Fuel.
40 Evil spirit in Oriental tales.
42 Musical direction to be silent.
45 Assurance officially.
46 Sound of sorrow.
47 The United States.
47 Of the tongue.
50 Where the University of Illinois is.
52 Wang Lung's wife in "The Good Earth."
54 Muscle Shoals power project.
55 Type of writing pattern: 2 words.
57 Eater: 2 words.
58 Actor Lorne Greene.
59 Al Smith foe.
60 Biblical priest.
61 Passover feast.
62 Insects.
63 Gaiasey.

DOWN

1 Stoop descent.
2 To go: Fr.
3 Famous island in Passamaquoddy Bay.
4 ——, shooting: 2 words.
5 Pleasure boats.
6 Here ——— is (red inclined to): 2 words.
7 Move swiftly.
8 Psalms: Abbr.
9 Presidential ceremony.
10 Tunes.
11 Swift's "Tale of ——": 2 words.
12 Remedy.
13 Normandy department.
19 Girl's name meaning "a rose."
21 Man from Minsk: 2 words.
24 Most important part of anything.
25 Fish hook attachment.
27 Ancient Troy.
28 Clown in "As You Like It."
29 Routine.
30 Sailor's or Eddie.
31 Cut of meat.
32 Legion.
33 City on the Lobra.
38 Furies.
41 Mother of Ishmael.
44 The very things happen.
45 Inclinations.
47 Flesh.
48 Fish birds.
49 Awkwardly tall and lean.
50 City: Lat.
51 Rake.
53 German organization.
53 Poet of Scotland, on Firth of Lorne.
56 River into the Volga.
57 Son of Jacob.

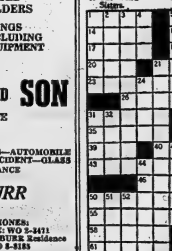

THE BAY OF QUINTE AGRICULTURAL MUTUAL FIRE INSURANCE COMPANY

A LOCAL MUTUAL COMPANY OWNED AND OPERATED BY LOCAL POLICYHOLDERS

INSURES FARM BUILDINGS AND THEIR CONTENTS INCLUDING LIVESTOCK AND FARM EQUIPMENT

Represented by:

C. W. BURR AND SON

GENERAL INSURANCE

Agents for:

FIRE — WINDSTORM — MULTI-PERILS—AUTOMOBILE LIABILITY — THEFT—PERSONAL ACCIDENT—GLASS BONDING — OTHER INSURANCE

INSURE with BURR

(City and Country)

OFFICE: 218A FRONT ST. BELLEVILLE, ONT.

PHONES: OFFICE: WO 8-2471 DOUGLAS BURR Residence WO 8-3183

Teen-Age Canada

Students' Science Fair Growing in Popularity

By JACK HUTTON

WANTED: Young Canadian high school students with an interest in science. The top two will win an all-expenses paid trip to Great Britain next summer.

That's a phony advertisement of course but it sums up in a nutshell the pressure building up for the 1963 science fair sweepstakes.

The science fair movement, which began in Canada with a Winnipeg exhibition in 1957, expects to see 28 regional science fairs across Canada next spring.

Ever since 1957, teenagers in Canada have been amazing their elders with science fair exhibits that deal with everything from beta-ray spectrometers to moths, fossils—or the Milky Way.

I chatted this week with E. C. Le Sueur, a soft-spoken man whose job it is to co-ordinate Canadian science fairs from his Ottawa office. He had one main message: YOU could win national honors with YOUR exhibit.

Quebec City and St. Catharines, Ont., are only a few of the cities across Canada planning regional science fairs for the first time. Who knows, if this carries on, it could almost rival the Grey Cup!

How do you enter a science fair? Well, if your school or if someone in your area is sponsoring one next spring, it's simple. Speak to your science teacher and he or she will guide you from there.

If you don't know about any science fair in your area, you still have a slim chance. Said Mr. Le Sueller: "An exhibit may be sent to our special admission committee which would then contact a service club or the school in your area."

As someone who can barely hammer a nail into a board, I was fascinated to read about exhibits of recent years.

Last year's national fair in Ottawa saw 10 exhibits in physics; 10 in zoology; seven in medicine or health; five each with chemistry and geology; three with mathematics; two each with applied engineering and astronomy; and one with botany.

A project must show "original research, or be a demonstration of a biological, chemical, physical, mathematical or technical principle, a laboratory or other procedure, and industrial development or an orderly collection of anything in the board concept of pure or applied science."

"Don't figure that someone in Grade 12 has a better chance of winning than someone in Grade 9," Mr. Le Sueller warned. "Judges say that originality is something that can easily win for the younger student."

The rules are simple. Any secondary school student may enter a local fair. Closing dates for your entries vary, according to the local fair. But the second national fair, to be held in Toronto May 3 and 4, won't accept exhibits two weeks before it's held.

Well you might enter. What do you do know? There are four steps before you: the idea (this might come from your own thinking, a science class, or some one else's suggestion), the actual project, and making the exhibit.

NEVER, say the judges, think about the exhibit as the first step. "The exhibit is just one part of learning and creating process," they claim.

Who won last year? Top girl was Carol Blane of Verdun, Que., who grew plants in various controlled solutions. (A Grade 9 student, by the way!) Top boy was Pierre Racette, a Grade 12 student in Joliet, Que., who enquired into the "quantitative variation with time in the microscopic fauna of a pond . . ."

There are many more details but don't figure that YOU haven't a chance. For further details, speak to your local science teacher or write: The Canadian Science Fairs Council, 46 Rideau St., Ottawa, Ont.

GIRL GUIDES

You can watch for changes in Canada's Girl Guide movement in the next few years.

Miss Henriette Oster, Chief Commissioner of Girl Guides of Canada, said in Montreal recently that the organization is being carefully studied right now.

"We want to see that the program is meeting the needs of the girl in Canada," she said. "Where we find the need to alter or modify this it will be done."

How long will the study take? Estimates vary from two years up to four years. But, most important of all, the study is including the opinions of Girl Guides as well as outsiders.

Growing in popularity with teens across Canada are science fairs. Jack Hutton today outlines the steps to enter an exhibit at a fair.

"I feel it is very important that we should consider what the Guides think is needed to improve or alter Guiding in Canada," Miss Oster said.

Despite these upcoming changes, Guides are planning already for 1964 when provincial camps will be held in every province. The theme of the camps: "Our Cultural Heritage."

TEEN HUMOR

We're still getting "throwaway" gags submitted by faithful readers. Here's a lime-honored one making its rounds again among the drugstore set:

What did the letter say to the stamp? Answer: "You're square—but you send me!"

Got any more?

TOP 20 TUNES

Big Girls Don't Cry, Four Seasons; Return to Sender, Elvis Presley; Bobby's Girl, Marcie Blaine; Limbo Rock, Chubby Checker; All Alone Am, Brenda Lee; Dance With The Gditar Man, Duane Eddy; Desafinado, Stan Getz and Charles Byrd; Don't Hang Up, The Orlons; Ride, Dee Dee Sharp; Only Love Can Break a Heart, Gene Pitney; He's a Rebel, The Crystals; Telstar, The Tornadoes; Do You Love Me, The Contours; The Lonely Bull, Tijuana Brass; The Cha Cha Cha, Bobby Rydell; My Own True Love, The Dupress; Next Door to An Angel, Neil Sedaka; Don't You Believe It, Andy Williams; Love Came to Me, Dion; Keep Your Hands Off My Baby, Little Eva.

RYLSTONE

County Store Began 100 Years Ago Now Modern Self-Serve

RYLSTONE — After completing 18 years as general country store-keepers, Mr. and Mrs. Hiram Mumby, and daughter held a "unofficial re-opening" of their establishmeut as a 'Self-Serve Centre," on December 1st.

Established nearly 100 years ago, by Mrs. Mumby's grandfather, William T. Bateman, this original store was then situated on the west side of the highway, across the street from the present store. Later, they moved it to the east side, and in a few years moved it back again to the west side.

After his death, his widow carried on the business, until their son, William F. Bateman, bought it around 1900, and conducted the business until his death in 1923. After the death of their father, his daughter, Hazel, (Mrs. Hiram Mumby) and three sons, William, Lorne and Harry ran the business until Harry and Lorne enlisted in the army and were in service overseas until the end of the war.

Mr. and Mrs. Mumby bought out the family business in 1944, 18 years ago, and moved to the former Murray and Fitzgerald store across the street where they re-opened Saturday after extensive alterations by a local carpenter, Wilfred Spencer and Son.

Mrs. Mumby's brother, Harry Bateman, also assisted by building ing plywood displays, and check-out counters. After moving two partitions and removing a stairway, the area has been increased to approximately 1,000 square feet, which, with extra windows, and better lighting, has made a decided improvement in shopping ease with modern carts and baskets.

A full line of groceries, fruits, vegetables will be carried, as well as gift items; along with the usual line of drygoods. Their motto is, "A Friendly Store for Friendly People", which the Mumbys hope to maintain.

Prizes and gifts are being awarded each day to lucky customers, and will continue till December 8, inclusive.

The winner of the main prize on opening day, a kodak, went to Mrs. Jimmie Mumby, of Bonarlaw, Ontario. Other prizes are: theatre tickets; credit note for dry cleaning; hair dryer will be awarded to some lucky customer this coming Saturday.

Coffee and soft drinks, with cookies, are being served to shoppers with treats for the kiddies.

CUT MOVING COSTS IN 1/2

HAUL ANYTHING ANYWHERE

RENT A HERTZ TRUCK

DRIVE IT YOURSELF

PHONE WO 2-0714

OUR USED CAR STOCK IS TOP HEAVY

. . . WITH GENERAL MOTORS PRODUCTS AN DCOMPACT CARS: WE ARE OFFERING SPECIAL DEALS ON THESE MODELS THIS MONTH . . . SEE THEM TODAY!

REMEMBER: NO PAYMENTS TILL FEB.

ASK ABOUT OUR NO DOWN PAYMENT PLAN

1961 OLDS. F-85 Sedan, Deluxe model, automatic drive, washers, very clean	2295.
1961 PONTIAC Sedan, Strato-Chief. One owner, clean	1995.
1961 CHEVROLET 2-door Biscayne	1795.
1960 OLDS. "88" Sedan. Finished in blue with radio, automatic drive	2595.
1958 PONTIAC Sedan, 2-tone paint, good running car	1250.
1958 CHEVROLET 2-door, green, radio, good tires, runs like new	1250.
1958 CHEVROLET 4-door, automatic drive, radio, clean	1350.
1957 OLDS. "88" 4-door, 2-tone, radio, very clean	1295.
1957 CHEVROLET 2-door, blue and white	1050.
1956 PONTIAC Sedan, standard drive	600.
1956 PONTIAC Sedan, automatic drive, radio, seat covers	750.
1955 CHEVROLET Automatic drive, radio, new paint, 2-tone	650.
1955 PONTIAC Sedan, runs well, good tires	495.
1955 CHEVROLET 4-door, green	495.
1954 BUICK Automatic drive, radio. A good family car	395.
1954 CHEVROLET Sedan. Blue	350.
1954 CHEVROLET 2-door. Black and white	200.
1953 PONTIAC Sedan	175.
1953 BUICK Sedan, radio, automatic drive, runs good	250.
COMPACTS	
1959 VOLKSWAGEN Black	950.
1959 HILLMAN Station Wagon. Clean	995.
1959 RENAULT Sedan. Clean	595.
1958 VOLKSWAGEN 2 to choose from. Nice running cars	850.
1958 MORRIS Oxford sedan. One owner, red interior, clean	895.
1956 VOLKSWAGEN 2-door	595.

CARS ALL DISPLAYED ON PINNACLE STREET LOT

SEE

CEC. SMITH — JIM BOWES — A. REYNOLDS

R. McPEAK — D. HEDGER

J. B. BOYCE AND SONS LTD.

BELLEVILLE DIAL WO 8-5154

Hallmark Quality

DIAMOND SET RINGS YOUR CHOICE

FANTASTICALLY LOW PRICES TERRIFIC VALUES . . . $19.95

ONYX DIAMOND AND INITIAL Beautiful genuine onyx set in 10K gold. Exclusive style with smart sterling silver initial and your choice of initial.

PEARL AND DIAMONDS Large cultured pearl set in beautiful 10 KL. setting accented by 3 diamonds with the sparkling beauty of 2 genuine diamonds.

BIRTH STONE RING Your choice of birthstone set in exquisite 10 KL. gold mounting with 2 genuine diamonds.

Choose yours today

EASY BUDGET TERMS

Use Our Christmas Layaway Plan

"Rings to Suit Every Member of the Family"

RONALD KEEL - JEWELLER

296 FRONT ST. AT VICTORIA AVE.

Pick Out That . . .

+ DRYER or

+ DISHWASHER

For MOM Now!

We'll deliver it the Day Before Christmas!

Just Say . . .

"CHARGE IT!"

At The

John Lewis Co. LTD.

285 Front St. WO 8-5525

EATON'S

Open TONIGHT (Friday) until 9

LEGO System BY Samsonite

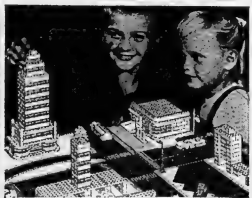

This Christmas . . . Give Imagination

New from Europe, and now made in Canada, Lego is more than a toy; more than a construction set. Doll houses or battleships, mosaics or buildings . . . the only limit to what Lego will build is the limit of one's imagination. With its appeal to the creative urge, Lego is enthralling and constructive for "children" of all ages! Each piece is precision-made of high-impact polystyrene, with a stud on top; thus each other piece in dozens of sets. Bright, lasting colours won't fade. Every Lego set is complete with enough pieces for a dazzling array; fits right in with present European-made sets! Made in Canada by the craftsmen who make the well-known "Samsonite" luggage and folding furniture.

Beginner Set No. 702	2.50
Basic Set No. 703	3.50
Basic Set No. 705	5.95
Basic Set No. 708	8.95
Basic Set No. 711	11.95
Junior Construction Set	19.95
Town Plan Set	27.50

—EATON'S Basement

Just 14 More Shopping Days Until Christmas

DIAL WO 2-4561 T. EATON Co. BRANCH STORES

THE WEATHER
Sunday. — A few snowflurries. Little colder. Low 23. High 32.

The Ontario Intelligencer

TEMPERATURES

	Max.	Min.
Today	37	25
One Year Ago	23	25
Snowfall : Trace.		

Authorized as Second Class Mail. Post Office Department Ottawa.

BELLEVILLE, ONTARIO, SATURDAY, DECEMBER 8, 1962

6c Per Copy, 35c Per Week

TRENTON FIRE CAUSES $300,000 LOSS

Gurkha Troops Fly To Quell Borneo Revolt

Brunei Rebels Claim Twenty Towns Raided

SERIA, Brunei (Reuters)— Two planeloads of tough Gurkha troops arrived in this Borneo sultanate today from Singapore after seven persons were reported killed when armed rebels attacked central Friday of the Shell Oil Company's Seria refineries.

The Gurkhas were an advance party of eight planeloads of 280 troops dispatched to quell the rebellion.

A government spokesman in neighboring Sarawak said order had been restored in Brunei Town, the capital, but that the situation in Seria and in the nearby town of Kuala Belait remained serious and military reinforcements were on their way there.

100 ARRESTED

He said known casualties in the revolt totalled seven dead, including one policeman, 11 wounded, including four policemen, and 100 persons arrested.

(North Borneo police and members of a rebel group exchanged fire at Weston near the Brunei border early today, apparently in connection with the revolt.)

As troops boarded planes, British sources in Singapore said Britain was putting Brunei "in a position to fulfil treaty obligations" in Brunei, a British colony on the north and the largest oil-producing country in the Commonwealth after Canada. They also claimed that Sultan Sir Omar Ali Saifoddin still was in power and Chief Minister Data Setia Marsal still was in control of the capital, Brunei Town, where heavy fighting was reported.

The insurgents, believed to be made up of pro - Indonesian "North Borneo National Army," attacked the Sultan's palace late Friday but were beaten off.

First hint of serious trouble came when a party of about 100 armed insurgents attacked Bunei Town police station. They were driven off after a hard fight.

Meanwhile, in Jesselton, North Borneo government

(Continued on Page 9)

NEW MEAT BILL INTRODUCED IN LEGISLATURE

House to Recess On December 20

TORONTO (CP) — Premier Robarts has indicated that Ontario's legislature members will not likely have a leisurely week in which to do their Christmas shopping.

The premier told the House Friday that it probably would sit until Dec. 19 or 20 to get as much legislative business as possible out of the way before the Christmas-New Year recess.

He said the session, which opened Nov. 26, had begun a week later than normal this year, and to prorogue by the traditional pre-Easter target, it was necessary to sit later before Christmas.

The session likely would resume in late January or early February, he said. .

The premier's calculations tempted NDP Leader Donald C. MacDonald to ask if the government were "laying to rest completely the possibility of a snap election."

Mr. Robarts did not reply.

TO INSPECT MEAT

The government introduced another promised bill Friday— a proposed act to provide for inspection of meat for human consumption and licensing of slaughter houses.

Agriculture Minister Stewart said at first reading of the bill that it would require inspection of all animals before slaughter, licensing of all abbatoirs and stamping or labelling of inspected meat.

The act would provide for a

(Continued on Page 9)

Catholic Youth Queen Runnerup Eighth Victim of Boston Slayer

BOSTON (AP) — Police in suburban Winthrop are confronted today with what appears to be the eighth unsolved slaying of greater Boston women in six months.

The latest victim is Margaret Cadigan, 17, runnerup in a 1962 Boston archdiocesan competition for queen of the Roman Catholic Youth Organization.

She was found dead Friday night on the bedroom floor of the Winthrop home she shared with her family.

Detective Lieut. Frank Perrone said of the Cadigan girl's death "it looks like homicide."

The body of the pretty drum majorette and drill team captain was fully clothed, but her dress was up to her waist.

Today's Chuckle

When a woman suffers in silence, it means that her phone is out of order.

THE WEATHER

Synopsis — The storm that brought snow and rain to Ontario the last two days is weakening and moving away from the province. However, strong west to northwest winds, gradually falling temperatures and scattered snowflurries still remain as a legacy of the storm. Snowflurries today are expected to be heaviest in areas southeast of Lake Huron and Georgian Bay. Elsewhere in southern Ontario, snowfall will be light.

Her head was immersed in a pressure cooker half-filled with water. A pajama bottom was around her neck and there was a ligature of wire about her neck. A blood-stained 12-inch knife was near the body.

Detectives said the girl could have died from any one of three means: Strangulation, drowning or from the throat slash. A medical examiner was expected to give an official verdict of the death at a later time.

Like the other seven women victims, Miss Cadigan was alone at the time of her death.

Most of the earlier victims were linked in some way with hospitals. Two were nurses, one a psychiatric social worker and two had been patients shortly before their deaths.

Miss Cadigan was interested in nursing and had worked in a hospital as a nurse's aide.

Police fear a maniac is on the loose, picking women as his victims and strangulation as his means of killing.

The most recent victim, until the Winthrop girl's death, was Sophie Clark, 19, of Englewood, N.J., who was studying medical and hospital technology in Boston.

Miss Clark, nude except for her brassiere, was found strangled with a stocking and pettycoat, in her Boston Back Bay apartment Wednesday evening.

Miss Clark's apartment was less than a block from the scene of the first of the stranglings last June 14.

A fire that raged for three hours in downtown Trenton last night caused $300,000 loss to property and merchandise before it was brought under control. Five fire departments fought the flames that burned out businesses, including Spotless Cleaners, Gerald Farrar's (McNair's) Furniture Store, Bill Norman's Insurance, a real estate office and the Probation office. Three families living upstairs over the Spotless Cleaners escaped soon after the general alarm sounded.

Rescuers Sight Body of Miner On Third Day

CARMICHAELS, Pa. (AP)— An advance rescue team today sighted today the body of one of 37 miners trapped some 600 feet underground by a tremendous coal mine explosion.

The rescue party relayed word that it was still some distance from the body, and identification could not be established immediately.

According to a U.S. Steel Corporation spokesman, the body lay about 4,000 feet from the Westpoint Mine shaft's mouth where the blast erupted at 1:15 p.m. Thursday.

The spokesman said it would be a while before the rescue unit could work its way to the body.

Fate of the others remained

(Continued on Page 9)

Snow Causes Confusion In Southwestern Ontario

By The Canadian Press

Confusion descended on southwestern Ontario Friday as heavy snow falls blanketed the area for the second day, cutting hydro and telephone services, closing schools, snarling highway traffic, and isolating scores of communities.

Weather forecasts seemed to indicate the storm which started Wednesday had blown itself out and predictions for the weekend were for intermittent snow falls and rain, with temperatures generally dropping below freezing point.

The Chatham-Cedar Springs district was hardest hit. An estimated 2,000 telephones were rendered unserviceable and hundreds of Kent County residents were without hydro power. Department of highways snow plows cleared all the main routes from Chatham but traffic was moving slowly.

The snow was moving eastward Friday night, falling in London, St. Thomas and Woodstock, but highways remained open.

St. Thomas reported heavy snowfall with limited vision. There was some drifting in the Woodstock area where forecasts predict winds gusting to 35 miles per hour Saturday.

Several cars blocked by the heavy snow and abandoned Thursday night were still being dug out Friday night on Highway 2 and 401 in the Chatham-Windsor districts. A number of transport drivers

(Continued on Page 9)

DRUG PROBLEMS TO BE STUDIED BY 15 MPs

Costs Will Not Be Included

OTTAWA (CP)—Fifteen MPs will undertake the task of studying the complex, technically-tangled field of drugs, pesticides and weed-killers.

The House of Commons unanimously agreed Friday to set up the committee. But a Liberal attempt to have the cost of drugs included in the investigation was ruled out of order.

As finally constituted the committee will:

"... consider and report upon (A) the laws and practices relating to the control of the introduction, marketing and use of drugs; and (B) the dangers arising from the contamination of food by the use of chemicals to kill weeds, insects and other pests."

The 15 committee members have not yet been named. It is likely they will be chosen next week after all-party consultation.

HAS THE TALENT

There appears to be plenty of talent in the House among the politicians a committee well-versed in the subject. Common membership includes 12 lawyers, 33 farmers, six medical doctors, three dentists, two druggists, and one drug manufacturer.

Paul Martin (L—Essex East) sought the inclusion of drug costs in the inquiry because it "is a matter that has greatly agitated the Canadian people."

He was backed up by T. C. Douglas, New Democratic Party leader, who said some drugs are sold at markups as high as 7,000 per cent and that manufacturers are making "exorbitant profits."

Speaker Marcel Lambert rejected the proposed amendment

(Continued on Page 9)

Parliament At a Glance

BY THE CANADIAN PRESS

FRIDAY, Dec. 7, 1962

Opposition Leader Pearson made an unsuccessful bid for a speedy end to the "deadlock" in Columbia river treaty negotiations.

A government motion to set up a special Commons committee on pensions was unanimously endorsed.

Revenue Minister Flemming says he will not change position that the chairman of the Atlantic Development Board should get more than the $3,000 a year proposed

MONDAY, Dec. 10

The Commons meets at 2:30 p.m. to continue debate on the Atlantic Development Board bill. The Senate will adjourned until Tuesday night.

5 Departments Battle Blaze In McNair Block

Residents Were Forced To Flee 3 Apartments

Fire last night sacked mid-town Trenton of a quarter-million dollars. And that may be a conservative estimate.

For almost three hours, five fire departments battled the blaze in the old McNair block on King and Elgin Streets, until squads of weary firefighters declared it a standstill.

By that time, business offices—including those of the juvenile court, showrooms, and three apartments were lost in the blaze.

Every available piece of fire-fighting equipment in the area was pressed into service about 9 after the fire was discovered, erupting through the entire block.

The businesses in the block were Spotless Cleaners; Gerald Farrar's furniture store; Bill Norman's insurance office; Fraser's Real Estate; the Juvenile and Family Court offices. Goodsell Motors was damaged by smoke and water.

3 APARTMENTS BURN

The residents of the three apartments burned out were: Mr. and Mrs. Al Berry, Mr. and Mrs. Jim Anderson and Mr. and Mrs. Robert W. Anderson, and a Mr. and Mrs. Arsenault.

The owner of Spotless Cleaners—Jack Collins—said he was completely covered by insurance. Trentonians had been depositing clothes for Christmas cleaning in recent days.

The flashing spread of flame rendered the initial efforts of Trenton firefighters useless, minutes after they turned in the alarm. The scene of the blaze was only across the road from the Trenton fire hall.

Quickly assessing the threat, Trenton firemen sent out a recall for assistance—immediately answered by the Belleville fire department.

By the time an effective firefighting force was marshalled at the scene, the blaze was raging beyond apparent control.

A choking blanket of dense smoke boiled from the block as firefighters rushed to ready positions about the firefronts.

At least one firefighter was seen by Ontario Intelligence reporters being helped from the scene—apparently momentarily overcome by the choking blanket of smoke.

Throughout the fire an am-

(Continued on Page 9)

COLUMBIA RIVER PACT ATTACKED BY McNAUGHTON

Claims U.S. Gets Best of Deal

OTTAWA (CP) — The whole Columbia River basin in British Columbia "may well become forever merely a 'storer of water' for the United States for power and flood control" under the proposed Canada-U.S. treaty, says Columbia critic Gen. A. G. L. McNaughton.

The former Canadian chairman of the International Joint Commission warned Friday night:

1. House of Commons committee study promised by the federal government may be delayed pending arrangements to implement the treaty—a reference to renewed federal-B.C.-U.S. discussions.

2. Under the 60-year draft treaty or perhaps longer, ever-expanding U.S. demand for flood control on the Columbia can absorb all Canadian storage capacity as municipalities and industries expand in flood-prone areas.

SUGGESTIONS 'VAGUE'

"For this service, which would create some billions of dollars of investment opportunity in the U.S. and provide for its protection, there is no recompense—only promises for out-of-pocket expenses for operation and replacement of power and storage works, suggestions of 'compensation for economic loss to Canada if arising directly from Canada forgoing alternative uses of the storage.' "

3. One treaty arrangement is "both improvident and imprudent in that, as the U.S. authorities already claim, it will set a precedent for similar proposals on the great rivers of the Pacific northwest which rise in Canada and flow across the boundary into Alaska."

4. The so-called McNaughton plan — diverting the Kootenay River into the Columbia heads waters in Canada—would re-

(Continued on Page 9)

38 Deaths Attributed to Snow Storm, 5,000 Cars Stranded

CLEVELAND (AP) — Residents of northern Ohio and western Pennsylvania tackled today the monumental job of digging out from one of the worst snow storms in years.

At least 38 storm-connected deaths were reported, most of them resulting from heart attacks while shovelling snow or from traffic accidents.

In Ohio alone there were 16 known deaths.

Thousands of motorists, truck drivers and bus passengers were stranded by the storm that started Thursday, deposited up to 27 inches of snow and sent drifts as deep as 20 feet.

The first relief came in pot-luck farmhouses or emergency Red Cross shelters set up in public buildings. Others spent 24 or more hours in their vehicles.

On U.S. 21 between Akron and Cleveland, Ohio, a 50-car pileup caused by ice and zero visibility, and serious accidents, fill doctor visited him just before he went to the bastics.

A crowd of 30,000 in St. Peters Square cheered when the Pope appeared at the window of his

(Continued on Page 9)

Hopes Work To Be Completed By Christmas Of 1963

Pope Closes Ecumenical Council Session

VATICAN CITY (AP) — Pope John, showing the strain of illness, today closed the first phase of the Roman Catholic ecumenical council today with an optimistic look to the future.

He said he hoped the council would conclude its work in a year, and that he anticipated it would bring benefits for Christian unity.

The 81-year-old Roman Catholic ruler addressed the 2,200 council fathers in St. Peter's Basilica.

It was their last gathering before a nine-month recess that will end Sept. 8.

Pope John told them they had made "a good beginning" in the council's work, and then he ventured something he had never done before—an expression of a possible target date for the council's conclusion.

Many prelates have said the council could last years at its present pace.

The pontiff made clear he thought differently.

"There is hope," he said, "that the conclusion awaited by all our faithful children may be reached in the glory of the in-

Judge Norris Issues Challenge To SIU to Get Down to Issues

OTTAWA (CP)—Mr. Justice T. G. Norris has challenged the Seafarers' International Union of Canada (Ind.) to get down to the "big issues" under federal investigation after inter-union strife on the Great Lakes.

The Vancouver jurist did not specify what he viewed as the main issues facing his one-man commission of inquiry.

But he made it clear he has did not feel the SIU is advancing its case by presenting rank-and-file members who swear unwavering allegiance to their union and its president, American-born Hal C. Banks.

Unless the SIU plans to call all its 14,000 members, it is not meeting the issues by summoning a few individual rank-and-file members, he said.

The judge, who has presided over 62 public sessions since his inquiry began last August, urged the SIU to put Mr. Banks in the witness box to meet some of the allegations against the union.

Earlier witnesses have told of recent months since the SIU began fighting a rival sailor's union, the Canadian Maritime

(Continued on Page 9)

violence and intimidation in recarnate Son of God in the joy of Christmas in the centenary year of Confederation."

That centenary year would be 1963. The Council of Trent met from 1545 to 1563.

The council fathers — cardinals, patriarchs, archbishops and bishops assembled around the world—devoted most of the final session to political mass celebrated by Paolo Cardinal Marella, Archpriest of St. Peter's.

Pope John did not go to the basilica until after the mass. He is convalescing from an aggravated stomach disorder, possibly an ulcer, and serious anemia. His doctor visited him just before he went to the basilica.

A crowd of 30,000 in St. Peters Square cheered when the Pope appeared at the window of his

COLUMBIA RIVER PACT ATTACKED BY McNAUGHTON

Gets Best of Deal

OTTAWA (CP) — The whole Columbia River basin in British Columbia "may well become forever merely a 'storer of water' for the United States for power and flood control" under the proposed Canada-U.S. treaty, says Columbia critic Gen. A. G. L. McNaughton.

The former Canadian chairman of the International Joint Commission warned Friday night:

1. House of Commons committee study promised by the federal government may be delayed pending arrangements to implement the treaty—a reference to renewed federal-B.C.-U.S. discussions.

2. Under the 60-year draft treaty or perhaps longer, ever-expanding U.S. demand for flood control on the Columbia can absorb all Canadian storage capacity as municipalities and industries expand in flood-prone areas.

SUGGESTIONS 'VAGUE'

"For this service, which would create some billions of dollars of investment opportunity in the U.S. and provide for its protection, there is no recompense—only promises for out-of-pocket expenses for operation and replacement of power and storage works, suggestions of 'compensation for economic loss to Canada if arising directly from Canada forgoing alternative uses of the storage.' "

3. One treaty arrangement is "both improvident and imprudent in that, as the U.S. authorities already claim, it will set a precedent for similar proposals on the great rivers of the Pacific northwest which rise in Canada and flow across the boundary into Alaska."

4. The so-called McNaughton plan — diverting the Kootenay River into the Columbia heads waters in Canada—would re-

(Continued on Page 9)

38 Deaths Attributed to Snow Storm, 5,000 Cars Stranded

CLEVELAND (AP) — Residents of northern Ohio and western Pennsylvania tackled today the monumental job of digging out from one of the worst snow storms in years.

At least 38 storm-connected deaths were reported, most of them resulting from heart attacks while shovelling snow or from traffic accidents.

In Ohio alone there were 16 known deaths.

Thousands of motorists, truck drivers and bus passengers were stranded by the storm that started Thursday, deposited up to 27 inches of snow and sent drifts as deep as 20 feet.

The first relief came in pot-luck farmhouses or emergency Red Cross shelters set up in public buildings. Others spent 24 or more hours in their vehicles.

On U.S. 21 between Akron and Cleveland, Ohio, a 50-car pileup caused by ice and zero visibility, and serious accidents, fill doctor visited him just before he went to the bastics.

A crowd of 30,000 in St. Peters Square cheered when the Pope appeared at the window of his

you can do."

That was Friday night. The Ohio Highway Patrol estimated 5,000 vehicles were caught in that jam over a 10-mile section of hilly road south of Brecksville.

Motels were full, and many men resulting from heart attacks while shovelling snow or from traffic accidents.

In Ohio alone there were 16 known deaths.

Thousands of motorists, truck drivers and bus passengers were stranded by the storm that started Thursday, deposited up to 27 inches of snow and sent drifts as deep as 20 feet.

The first relief came in pot-luck farmhouses or emergency Red Cross shelters set up in public buildings. Others spent 24 or more hours in their vehicles.

On U.S. 21 between Akron and Cleveland, Ohio, a 50-car pileup caused by ice and zero visibility, and serious accidents, fill doctor visited him just before he went to the bastics.

A crowd of 30,000 in St. Peters Square cheered when the Pope appeared at the window of his

Snow Causes Confusion In Southwestern Ontario

By The Canadian Press

Confusion descended on southwestern Ontario Friday as heavy snow falls blanketed the area for the second day, cutting hydro and telephone services, closing schools, snarling highway traffic, and isolating scores of communities.

Weather forecasts seemed to indicate the storm which started Wednesday had blown itself out and predictions for the weekend were for intermittent snow falls and rain, with temperatures generally dropping below freezing point.

The Chatham-Cedar Springs district was hardest hit. An estimated 2,000 telephones were rendered unserviceable and hundreds of Kent County residents were without hydro power. Department of highways snow plows cleared all the main routes from Chatham but traffic was moving slowly.

The snow was moving eastward Friday night, falling in London, St. Thomas and Woodstock, but highways remained open.

St. Thomas reported heavy snowfall with limited vision. There was some drifting in the Woodstock area where forecasts predict winds gusting to 35 miles per hour Saturday.

Several cars blocked by the heavy snow and abandoned Thursday night were still being dug out Friday night on Highway 2 and 401 in the Chatham-Windsor districts. A number of transport drivers

(Continued on Page 9)

150 Years of Municipal Experience Will Be Lost By Retirement of Councillors

More than 150 years' municipal council experience will be lost to Hastings county next year as approximately one third of the present council membership, including one man with a 31-year record are bowing out of municipal life.

The dean of county council, Reeve William J. Davis of Bangor Wicklow and McClure, who has an uninterrupted record of 31 years at county council is among those retiring at the end of the year.

Ten of the dozen councillors bowing out of council made retirement speeches Friday as the December session of council ended. Two other retiring members were absent from the council chambers.

Four of the members leaving council for the last time have worn the robes as Hastings county wardens.

FOUR RETIRING WADENS

They are William J. Davis—1941; Reeve Jack N. Brown of Bancroft—1959; Harleigh Hamilton, Sidney—1961; and Harold Varty, Hungerford, this year's warden.

Other councillors who will be out of municipal life next year are Arthur Robinson, Elzevir; Harry Pound. Thurlow; Alan Bronson, deputy reeve of Bancroft; Tracey Adams, Dungannon; Elmer Wilson, Huntington, William Regan of Deloro, and Douglas Spencer of Tweed.

Elections in three townships are still to be held.

All councillors in their retirement talks spoke of their council service as both rewarding and gratifying and admitted they would greatly miss the friendships attained with fellow councillors.

According to dean of council William Davis, it was the fact of having worked together for the betterment of the county which nurtured the exceptionally strong friendships.

Reeve Jack Brown said he liked to think that he had contributed something toward the progress which the county had made.

Counted in the progress made was the construction of the new Hastings county administration building, considered as one of the finest such structures in the province.

"I made a few enemies over the construction of the courthouse," he admitted, "but when it was the decision of council to go ahead, all enmities were forgotten and council worked as a team."

"I am happy to say that some of the members who opposed the new courthouse have since come to me and admitted it was a good thing."

And Warden Harold Varty said his year as council head had been marked by the with drawal of his township from the Centre Hastings High School Area.

As one of the few township residents opposing the withdrawal, Warden Varty said there had been those who felt he should resign his position because of the issue.

"But in my oath of office I swore that I would conduct the business of the municipality without fear or favor. So I decided to do just that and carry on."

First year members at county council also were heard, as was clerk-treasurer Carl Bateman, who took over the office following the death of Erie S. Denyes.

Mr. Bateman expressed his appreciation to council members and to county officials for their co-operation and assistance to him following his appointment.

"I hope that in future years I will warrant your confidence," he said.

Friday morning's session of council was taken up mainly with the passing of by-laws and a fairly spirited discussion on emergency measures organization plans.

The subject was introduced by Madoc township reeve Earl Sager who asked if all emergency measure workers at the municipal level were expected to serve without remuneration.

The general feeling was that this was the case, although several noted they were finding difficulty in raising interest.

Several questioned the worth of the measure in the view of interest lack, but reeves Harleigh Hamilton and Kenneth Mumby summed up the situation by stating the aim of the program was to get people thinking of what they would do in case of an emergency and to familiarize themselves with the action to be taken.

"I think this has been accomplished," stated Reeve Hamilton.

In ways and means council ratified resolutions recommending the appointment of Reeves J. N. Brown and Harleigh Hamilton to the Belleville General Hospital Board of Governors, and entering into an agreement with the city and county home regarding the provision of juvenile detention facilities.

By-laws were also passed regulating road speeds on roadways through Cannifton and Corbyville, and at Shannonville.

Council also approved an increase in salary for County Engineer Larry Langlois.

County representatives to six district high school boards were approved. The appointments were as follows:

Bay of Quinte District, Harleigh Hamilton, Sidney township; Centre Hastings, Irwin McCoy, Marmora township; North Hastings, F. Jack Fallis (re-appointment); Deseronto, Hugh Fingland; Tyendinaga (re-appointment); Stirling-Rawdon, James Johnston (re-appointment), and Tweed-Hungerford, Bernard Hunt, Hungerford township.

WESTGATE PHARMACY
Open Daily 'til 10 p.m.
WO 2-2883
FREE MOTOR DELIVERY

FLOOR SANDING AND FINISHING
GLEN ELLIOT
136 Bleecker Ave. WO 2-3600

TIME WILL BRING NEW MEDICINES

This year many new diagnostic aids have been perfected. Progress has been made on cold vaccines and polio preventives can now be taken internally.

Next year will bring more help for the sick. As soon as any new drug is approved for safe use, we will immediately be able to dispense it in prescriptions.

YOUR DOCTOR CAN PHONE US when you need a medicine. Pick up your prescription if shopping nearby, or we will deliver promptly without extra charge. A great many people entrust us with their prescriptions. May we dispense yours?

Geen-Drugs
PRESCRIPTION CHEMISTS
DIAL WO 2-4551
FREE DELIVERY
Copyright 1962 (W-13-1-63)

Obituaries

MRS. FLORENCE FULLER

The funeral of Mrs. Florence Fuller was held Friday afternoon from the Thomas C. Thompson Funeral Home where service in the chapel was conducted by Rev. E. P. Smith of Christ Church. Interment was in Belleville Cemetery.

The bearers were Fred Fisher, Derrick Herd, Charles Calvin, John Weeks, James Weeks and Gerald Butler.

Surviving are three sons, Arthur and Ernest Weeks of Toronto and George Weeks of this city.

MRS. PERCY MACK
(Madoc)

Mrs. Violet Bertha Mack of Madoc died at the Belleville General Hospital on Saturday, December 8th, in her 69th year. She had been in failing health for some time.

Born in Kent County, England, a daughter of the late Mr. and Mrs. White, she had been a resident of Madoc for the past 13 years. Prior to this time she resided in Crookston. She was a member of the Standard Church.

The widow of Percy Mack, who died 13 years ago, Mrs. Mack is survived by two sons, Everett and Willis of Belleville; two daughters, Mrs. Roy (Bertha) Kleinsteuber and Mrs. William (Mildred) Wood, both of Belleville; 16 grandchildren; five great grandchildren; a brother, Ernest White of England; and a sister in England.

Resting at the Thompson Funeral Chapel, 38 Everett Street; funeral arrangements appear elsewhere in this edition.

CBC 'Closeup' Will Deal With Arthritis

CBC-TV "Closeup" will present a program Sunday, December 9th at 10 p.m. dealing with Artnritis and Quackery.

This program arose from suggestions made by the Ontario Division of the Canadian Arthritis and Rheumatism Society a year ago and has been planned for since then with the National Office and CBC. Although the final product may present views divergent from those held by C.A.R.S. it is believed the program will be of interest.

Part of this was filmed at the Rheumatic Diseases Unit in Toronto and shows many of the Unit patients. Among those appearing will be Dr. Norrie Swanson, Medical Director of the Ontario Division, Dr. R. Lamont-Havers, Medical Director of the Arthritis and Rheumatism Foundation, New York and Dr. Philip Gofton of the B.C. Division. Miss Winnifred Herington of the Ontario Division will also be seen.

Cow Is Killed

A Marysville district farmer is short one cow after an accident last night on Highway 2.

Police say the animal, owned by Allan Bocking, was struck and killed by a car driven by James Curran of Cataraqui.

Damage to the car was not serious.

MR. J. A. McFEE
OPTOMETRIST
has moved his practice to
138 FOSTER AVE.
DIAL WO 8-8338

R. D. KNOX, D.C.
Doctor of Chiropractic
48 CHATHAM ST. (North of Bridge Street)
By Appointment — WO 8-9902

E. GUSS PORTER, Q.C.
BARRISTER — SOLICITOR, NOTARY
Announces
THE RELOCATION OF HIS OFFICES
GROUND FLOOR — 210 PINNACLE STREET
EFFECTIVE NOV. 28th, 1962
Opposite the Quinte Hotel
P.O. BOX 263 DIAL WO 2-4041

Constitution Adopted by Ratepayers

The Park Dale Ratepayers' Association of Belleville now has a new written Constitution and Rules of Order, adopted at the Association's general meeting held last Wednesday evening.

The constitution defines the Association and its purpose, the details of membership, duties of officers and of committees, and provides for honorary and associate memberships. The membership year will now be from October of one year to October of the next, instead of the former fiscal year basis. The rules of order present procedures covering a reasonable minimum of parliamentary procedures.

Presented by a constitutional committee composed of Mr. J. Mornan, Mr. V. Allen, Mr. V. Cameron, and Mr. L. Hyatt, the document was approved article by article over a two hour period. Mr. D. Riordan expressed the appreciation of the members for the months of painstaking work involved, and moved a vote of thansk.

During the ordinary business meeting, Entertainment Chairman Syd Scott announced that plans for the New Year's Eve Ball had been completed and tickets are now on sale. He added that a bulletin on the subject would be circulated to the members.

DANCE SUCCESSFUL

Mr. J. Montaigue, in charge of the Teen Dances program, advised that more than sixty teenagers attended the first dance on Nov. 23rd. He asked for funds to buy new records and such a motion was passed. Mr. Montaigue also noted that it is planned to hold teenager dances for twelve year olds and up, every two weeks during the winter months. He suggested that assistance from some of the mothers for supervisory duties would be most welcome. Mr. C. Keeble, noting the importance of these dances sponsored by the Ratepayers' Association, felt that most mothers would be happy to take a turn on a scheduled basis.

The chairman pointed out that all present memberships expire on March 31st, 1963, and suggested that some decision should be made to extend them to October, 1963, due to the stated membership year in the new constitution. On a motion by Mr. Syd Scott, it was decided that current memberships are automatically extended to the first general meeting in October, 1963, without additional payment of fees.

It was also pointed out that the term of office of the present officers and committees expires on March 31st, 1963. Mr. D. Riordan moved that this term also be extended to October, 1963, in line with the new constitution, subject to agreement by the persons concerned.

"Insulating of the Community Hall was completed on November 11th", announced the chairman, "and thanks are due to Mr. L. Weagant, Mr. G Burnette, Mr A Gainham and Master Barry Burnette." "Association members donated a total of 97 hours labor on the project", he added.

OBTAIN NEW BURNER

Speaking for the community Centre Board, Mr. Charles Keeble provided a breakdown of the insulation program costs. He also informed the meeting that the Board recently obtained a new burner unit for the Hall oil furnace.

In closing, Association President John Mornan, speaking from the chair, congratulated the members on their action in adopting the Constitution and Rules of Order of The Park Dale Ratepayers' Association of Belleville.

"I am certain," said he, "that future officers and committees will find this a distinct advantage when taking office, and that members will now gain a far better understanding of and insight into the Association."

He added that sufficent copies for all members are available and may be picked up at any general meeting.

Gets Third Prize For Window Display

O'Connor Jewel Box was awarded third prize for jewelry stores in Ontario and Quebec in a window display contest held recently by a national watch and clock manufacturer it was anounced Thursday by the Westclox firm.

This is the second time in three years that the local store has won a top award in this contest.

Two Defeated for Reeve In Tweed Run for Council

Five candidates will go to the polls at the village of Tweed on December 17th seeking election for the three positions open on the village council.

It will be the second municipal election in Tweed this month as a second nomination for council was required when insufficient numbers qualified at the first meeting.

Mr. Ed. J. Courneyea and Mrs. Barbara Allen, two defeated candidates in Monday's election for the reeveship, will contest for council seats. Others qualifying are Stewart Lessard, John Bancroft and James Hanna.

There will also be an election for school trustee with Milton Elliott and Leonard Jones having qualified as candidates.

Thirty Pass Tests In Swimming Courses

Almost 30 people passed some swimming tests in the girls' and women's swimming program at the YMCA during the past month, women's secretary Norma Hunter-Duval reports.

The past month has been very active with regular swim classes being conducted at all age levels by Mildred Gray, Susan Gist and Mrs. Jean Smoke. A life saving course has been given by Earl Dicknoether and this course will continue for another eight weeks.

Those girls who passed some stage of their "Y" card tests in November included: beginners — Lorraine King, Kathleen Mandley; first card — Audrey Carswell, Judy Barrett, Maribeth Barrett, Heather Wood, Carol Jenkinson, Carol Nix, Linda Summers, Kathy Benn, Sherry Graham and Susan Bools; second card — Cassandra Dymock and Susan Bools; third card — Susan Low and Susan Bools.

In the women's classes the following completed tests: beginners — Frances Turner, Irene Maslo, Doreen Phillips, Helen Ainsley and Peggy Harder; first card — Kitty Hodgson and Mary Sprague; second card — Kitty Hodgson, Mary Sprague and Bernadine Lumsden.

Robbery Cost Owner $400

Robbery in the afternoon cost a Belleville apartment tenant about $400 in household effects yesterday.

Daylight thieves dropped in on an apartment block at 168 George Street "sometime during the day," say police, and forced the door to one of the living units.

Taken were a portable typewriter, a sewing machine and a transistor radio.

DECK CENTRE

NEW YORK (AP)—Rockefeller Centre Thursday night ushered in the Christmas season with the lighting of 7,000 clear bulbs on a 67-foot Maine evergreen in the plaza. The tree is further ornamented with 5,000 gold-colored aluminum discs that reflect the light of the bulbs.

Nine New Guides Accepted by Parkdale Group

The Parkdale Community Centre Hall was the scene of a Girl Guide enrollment ceremony last Tuesday evening, December 4th, when the leaders of the 16th Belleville Guide Company accepted nine new Guides.

The girls, who had successfully passed their "Tenderfoot" tests, were enrolled in an impressive ceremony under the proud eyes of their visiting parents. The Guide leaders were introduced to the parents by senior Guide Jane Robinson.

With the Guide Company formed in traditional "horse shoe" formation, the patrol leaders presented the recruits to Guide Captain Grace Mornan and Guide Lieutenant June Holland. Miss Jo-Anne Brooks assisted in the ceremony.

Girls enrolled were: Ann Bunnett, Pamela Conley, Marilyn Ellis, Wendy Green, Penny Hamill, Susan Hopwood-Jones, Brenda Johnson, Nancy Kirkham and Rae Salter.

Girl Guide, Second Class, badges were then presented to Guides Barbara Allen, Sandra Cone, Lynn Montaigue, Brenda Rodgers, and Linda Salisbury.

Entertainment took the form of games, plus a comedy skit presented by eight of the girls. Campfire and a sing-song followed. Refreshments were served to the visiting parents by Guides Karen Devolin and Betty Reid.

The Parkdale Women's Institute sponsors the 16th Belleville (Parkdale) Girl Guide Company.

Bus Licences Available From Local Issuer

Although 1963 passenger car licences and drivers' permits will go on sale at the local licence bureau on December 10th, licences for commercial vehicles, trailers and buses will not be available until February 28th, it was announced today by George Olsen, local licence issuer.

The 1962 commercial vehicle licences expire on March 31st next year.

All 1962 drivers' permits and car licences, however, will expire on March 13th next year.

Next year for the first time buses licences will be available at local licence offices. This is in contrast to the former principle in which applications for such licences had to be made directly with the Motor Vehicles branch in Toronto.

Pinkston & Luscombe
Funeral Directors
60 Victoria Ave. at Church St. Dial WO 8-8728

Child Neglect At Low Point Council Told

Hastings county can be justifiably proud of the relatively few cases of child neglect reported during the first eleven months of the year, county councillors were told this week.

Of a total county population of approximately 43,000 persons there were only 20 cases of actual child neglect.

This was learned by council in a report from Mr. Bruce Kerr, superintendent of the Children's Aid Society.

One of the reasons for the encouraging conditions stated in the report was said to be a high level of employment, together with continued mild weather.

Mr. Kerr reported that 100 children had been admitted into the care of the C.A.S. since the first of the year, of which approximately one-third came from the county of Hastings.

ONLY ONE CASE WORKER

Mr. Kerr said his report should not be interpreted to mean that the level of the C.A.S. service left nothing to be desired.

"Such is emphatically not the case, but with only one case worker covering such a vast area, it is physically impossible to render more than an emergency service."

He said there were many children and families who could benefit materially from more intensive visitation.

He said, however, that the incidence of child neglect from a legal standpoint was admirably low.

SEEKS TAXES

NEW YORK (AP)—New York state has filed a claim for $105,524 against the widow of Oscar Hammerstein II for income taxes the state claims the Broadway composer who did not pay. The claim, filed Wednesday, seeks $78,128 in taxes for the five years 1950 through 1954 and $27,396 in penalties. Hammerstein died Aug. 23, 1960 at the age of 65. He left the bulk of his estate to his widow, Mrs. Dorothy B. Hammerstein. Its value was not estimated.

BIRTHS

JACKSON — Mr. and Mrs. Gary Jackson, (nee Phyllis Masterson), are happy to announce the birth of a son, Anthony Eugene, Friday, December 7th, 1962, at the Belleville General Hospital. Weight 7 lbs., 15½ ozs.

DEATHS

MACK, Violet Bertha. — At the Belleville General Hospital on Saturday, December 8th, 1962, Violet Bertha White, widow of Percy Mack of Madoc; in her 69th year.
Resting at the Thompson Funeral Chapel, 38 Everett Street. Service will be held from White Lake United Church, Ivanhoe, on Monday, December 10th, at 2:00 p.m., the Rev. Harold Stebbart and Rev. Arthur Slater officiating.
Interment White Lake Cemetery.

COLE, Sybil. — At the Civic Hospital, Peterborough, on Saturday, December 8th, 1962, Sybil Jones, beloved wife of Clayton Cole, Deloro; in her 46th year.
Resting at the Howden Funeral Home, Marmora. Funeral on Monday, December 10th, to the Free Methodist Church for service at 2:00 p.m.
Interment Beaver Creek Cemetery.

NOLAN, Ayres Mary — Suddenly at the family residence, 146 Wragg Street, Trenton, on Thursday, December 6th, Ayres Mary Nolan, widow of D. A. Nolan, beloved mother of Geraldine (Mrs. Jack T. Clegg) of Trenton and Mary (Mrs. Jesse Smith) of Cornwall.
Resting at the Weaver Funeral Home, Trenton, from Saturday afternoon until time of funeral. Requiem High Mass will be offered in St Peter's Church, Trenton, on Monday, December 10th at 9:00 a.m.
Interment, Mount Calvary Cemetery. D7-31

IN MEMORIAM

BROHM — In loving memory of our dear son, John Albert Brohm, who passed away December 8, 1960.
God gave us a wonderful little son,
His memory will never grow old,
He fashioned his smile out of sunshine,
He moulded his heart of pure gold,
He needed a new star in heaven,
A beautiful light to shine,
So out of this old world of sorrow,
He chose that dear son of mine.
—Ever remembered by Mommy, Daddy, and brother Steven.

HOPKINS — In loving memory of our dearest son and brother Dennis Hopkins who passed away December 9th, 1960.
No one hears the door that opens,
When they pass beyond the call,
Soft as the petals of a rose,
One by one our loved ones fall,
But the memory of each loved one,
Like the fragrance of a rose,
God made to linger with us,
Till our own life's door shall close.
—Lovingly remembered and sadly missed by Mummy, Daddy, Dan, Rosemary and Lynn.

WETTLAUFER — In loving memory of our dear son, William James, who passed away suddenly, 3 years ago, December 8, 1959.
Each time we see your photo,
You seem to smile and say,
Don't cry, I'm only sleeping,
We'll meet again some day.
—Ever loved and sadly missed by Mother and Dad.

DOLAN THE DRUGGIST
256 FRONT ST. DIAL WO 2-3406
OPEN SUNDAY
ALL DAY 10.00 A.M. TO 8 P.M.
AND SATURDAY NIGHT TO 8.00 P.M.

NOTICE TO RESIDENTS OF PARKDALE AND WEST END

Please be advised that the Sanitary Sewers can now be used. For your own protection and in accordance with By-Law No. 5775, a Plumbing Permit must be obtained for all plumbing alterations made in the interior of the house.

W. C. PURCELL, P.Eng.
City Engineer.

Give special Christmas pleasure with exciting gifts by Shulton

DOLAN THE DRUGGIST
WO 2-3406 FREE MOTOR DELIVERY
Open All Day Sunday 10 a.m. to 8 p.m.

Madoc Arena Being Repaired By Game Club

A Madoc Fish and Game Club community project which has ballooned to include a big percentage of the male villagers is seeing the Madoc skating rink take on a modern appearance.

An entire end of the old arena has been torn out and replaced providing for a ground floor and upstairs foyer. A new furnace has also been installed.

"It started out as a Fish and Game Club project, but now everyone is in on it," stated Madoc reeve Thomas Burnside this week.

He estimated that since the project was started in the fall more than 3,000 hours of volunteer labor have gone into the arena work.

He noted that carpenters, electricians and other tradesmen have been turning up regularly to assist in the work which is now well on the way toward completion.

Bandit Easily Scared Away From Wicket

C.N.R. night ticket agent William (Joe) Enright refused to obey an order this morning—and touched off a police search in Belleville for a possible armed, if easily scared, bandit.

Enright told police he was working at his desk at the CNR station when a man approached the ticket office wicket about 3.30 a.m.

When he rose to serve him, Enright saw the man's face was covered with a silk stocking. In his hand was an object, covered with paper that "looked like a gun."

"He demanded all my money or else . . .", the ticket agent told city detectives.

Instead of obeying the command, Enright dropped behind his desk and grabbed the direct-line phone to the night despatcher's office next door. The man fled.

CNR and city police are pressing a joint investigation into the attempted robbery.

Bond Market Prices Slip in Light Trading

Prices on Canadian bond markets slipped slightly in light trading this week.

The 91-day treasury bills increased to an average of 3.81 per cent from 3.71 per cent last week and the 182-day bills to 3.94 per cent from 3.83 per cent. Day-to-day money ranged between 3½ and 3¾ per cent.

Main interest on the government market centred on the new $500,000,000 Government of Canada issue which consisted of $50,000,000 3½-per-cent bonds due Feb. 1, 1965 or 98.75 to yield 4½% and $15,000,000 4½-per-cent bonds due Jan. 15, 1968 at 99.25 to yield 4.42 per cent. The Bank of Canada acquired $200,000,000 of the new bonds.

On the long-term market the Canada 4¼-per-cent Sept. 1, 1972 bonds traded at 95.25, while the 4½-per-cent Sept. 1, 1983 bonds at 92.50.

Prices were also easier on the provincial market with the Province of Ontario 5¼-per-cent 1982 selling at 98¾ and the Province of Quebec 5¼-per-cent 1987 issue at 96¾.

YOUNGEST BISHOP

VATICAN CITY (AP)—Pope John has appointed Most Rev. Alcides Mendoza Castro bishop of Abancay, Peru, it was announced Friday. Vatican sources expressed belief that Bishop Mendoza Castro at 34 is the youngest Roman Catholic bishop in the world.

Belleville Fire Department's aerial ladder truck, called to the McNair Furniture fire in Trenton last night by the Hastings and Prince Edward Mutual Aid Association, prevented the spread of the fire along the back of the block. The truck arrived too late, however, to save sheds attached to the burning buildings.

Wide Range Of Produce On Market

Today's outdoor market saw a goodly display of a great variety of apples and a wide selection of other farm produce ranging from Banty roosters being sold on the hoof (or claw) to home-made bread.

Apples were priced at 75 cents a basket down and price variations ranged from $2. to $3. per bushel.

Potatoes sold at 50 cents a basket, carrots at $2. a bushel and turnips at $2.50 a bushel. Cabbage sold at 25 cents a head and squash were priced similarly. Prices varied downward on these last two items according to size.

Honey sold at 50 cents the two-pound pail. Chickens ranged between 50 and 60 cents a pound and eggs sold at 48 cents a dozen for extra large and 45 cents for large.

Cider sold at one dollar per gallon and pepper squash were available at a dime apiece or three for a quarter.

Christmas trees of first class quality could be obtained for two or three dollars each depending on size. Quality was pretty consistent with all being quite bushy and well filled out.

Oh yes, banty roosters were a dollar a head.

Strike Closes N. York Papers

NEW YORK (AP) — Printers at four New York City newspapers went on strike early today, closing down all four big dailies. The five remaining major dailies in the metropolitan area announced that they too would shut down.

More than 5,500,000 readers thus faced a newspaper shortage, but when it would be completely effective remained in doubt. All four morning papers published as usual before the printers-members of the International Typographical Union—set up picket lines shortly after 2 a.m. EST.

Crews were at work at three evening papers where the printers did not go on strike, but there was no official word on whether they actually would publish.

Trenton News

By EULA GOSLING—Phone 2-[illegible]

No Asphalt Will Be Laid This Season

TRENTON — Men from the Trenton public works department are presently engaged in street repair on both sides of the town. Such streets as Wilkins, Spring, Lorne and Campbell Street are coming in for bulldozing and repair, and gravel is being laid and rolled. No asphalt surfaces will be laid this year, but the streets are being prepared for this work in the spring. This work does not come under the winter works program, according to town engineer Eric Aldersey, as only men of the works' department are at work.

Work on new dressing rooms in the community gardens does come under the winter works' program, says Mr. Aldersey, as does the recent laying of sewer and water lines in to the new electronics plant in north Trenton. The factory is expected to open by Dec. 15.

Meantime, J. M. Tomlinson and Associates, planners from Toronto, have men in the field preparing estimates of work and cost for the proposed widening and reconstruction of Dufferin Ave. from Henry St. to Coulter Crescent and on Dundas St. East, from Dominion St., down Gilmour Hill to Campbell Street. A Tomlinson report on work necessary and the estimates of cost for the proposed reconstruction of Sidney Street, will be placed in the hands of town council, shortly.

FAVORS FREE VOTE

TORONTO (CP) — Rabbi Abraham Feinberg, national vice-president of the Canadian Campaign for Nuclear Disarmament, said Thursday night he favors a free vote in the House of Commons on the question of Canada acquiring nuclear arms. He was speaking at the annual meeting of the Toronto Committee for Survival, a branch of the disarmament group.

Trenton fireman Charles Potts looks at helmet that saved him from serious injury. During height of fire he was struck on the forehead by a "flying" hose nozzle and knocked slithering across the wet pavement on his back. After he recovered from momentary unconsciousness he continued fighting the major outbreak.

TERROR AT PLAY

MUNICH (AP) — The audience's smiles turned into horrified screams when four chandeliers crashed down on the stage Wednesday night during a performance here of My Fair Lady. Sonja Ziemann, playing Eliza, limped off stage to have a doctor treat her injured leg as the curtain fell. Five minutes later it went up again and she resumed her role. Officials at the theatre blamed a technical defect.

MUST PERSUADE

CALGARY (CP)—A motion asking the Alberta government to consider forcing all municipalities to organize civil defence units was defeated Friday at a conference of the Alberta Emergency Measures Organization. Arnold Lavoie, provincial civil defence co-ordinator, said the motion was thrown out "because we feel they should have it as a result of salesmanship and forceful persuasion — not law."

Webb Gives Explanation of Devaluation

NAPANEE — An explanation of Canadian dollar devaluation was given Progressive Conservative workers in Napanee last week, by Rod Webb, M.P. for Hastings Frontenac. Webb explained that devaluation is an economic tool to promote the sale of Canadian goods at home and abroad. "Devaluation is not new," he said. "It has been used as an aid to foreign trade as long as there has been currency and foreign trade in the world. Canada has used this tool several times, from 1939 to 1945 and again in 1949 and 1950 when the Canadian dollar was fixed at 90c U.S."

Asked whether devaluation increased the cost of living, Web replied, "Not necessarily nor directly. It may increase the price of imported goods and goods with a high content of imported parts, but it seldom increases the cost of these imported goods even by the percentage of the devaluation. Because of the competitive factor, foreign manufacturers nearly always absorb a part, if not all, of the devaluation to maintain their sales. During the devaluation period to September, 1962, the external value of the dollar was reduced by approximately 9%, but during the same period, the cost of living increased by less than 2%, with higher pay rates contributing towards this increase.

Devaluation does not necessarily increase the price of Canadian goods and if it does it is only temporarily. The vastly increased demand in the United States for Canadian beef, resulting from devaluation, may have had a slight effect in increasing its price in Canada. However, this will only last until Canadian production increases to meet home and overseas purchasing demands.

"Canada," said Mr. Webb," is a country that must export to remain strong. Devaluation makes Canada's exports, both raw material and manufactures, more competitive in world markets. In other words, it helps us sell abroad. Because Canada has a relatively small population it is difficult to maintain secondary industries that are so necessary to provide jobs for the people. Devaluation provides the incentives to encourage the manufacture in Canada by Canadians, of our consumer goods requirements.

REPLACE MONUMENT

MOSCOW (AP)—A freedom monument, razed by Stalin in the 1930s, is going up again in downtown Moscow, the newspaper Pravda announced today. The monument, called "the Obelisk of Freedom in Honor of the Soviet Constitution," was unveiled Nov. 7, 1918 in front of Moscow's city hall.

Family of Six Homeless After Carrying Place Fire

CARRYING PLACE (Staff) — A family of six are homeless after fire early today gutted their bungalow home on Highway 33, three miles south of here.

Mr. and Mrs. Robert Skinkle fled the blaze with their four sons — among them six-month-old twins — when it broke out after midnight.

Mr. Skinkle told the Ontario Intelligencer he was awakened about 12.45 by smoke in his bedroom. He roused his wife, dashed into adjoining rooms to wake his sons. Grabbing the children, the couple dashed outside in their night clothes.

This morning they have no household possessions.

The alarm was raised as five fire departments battled the fire burning out the McNair business block in midtown Trenton. A Belleville fire department pumper was rushed to the Skinkle home from the Trenton blaze.

The fire was burning beyond control through the five-room frame home when firefighters arrived.

Mr. Skinkle was a neighbor of his brother, Jack Skinkle, Hastings County jail guard, and the family was given shelter immediately after the blaze.

Another brother — Walter Skinkle — is a member of the Belleville fire department. He was not on duty when the alarm was turned in.

Gasoline Sells Low at 31 Cts. In Price War

By THE CANADIAN PRESS

The price of gasoline has dropped in staggered steps in several Ontario cities.

Major price contests were reported at Kingston, London, North Bay, Hamilton, Brantford, Sarnia and Toronto, with the price of regular gasoline dropping to a low of 30.9 cents a gallon at one station in Toronto from a standard price of 37.9 Station operators changed their billboards as often as four times Friday in competition with nearby stations.

City Manager Of Newburgh Held for Fraud

NEWBURGH, N.Y. (AP) — City manager Joseph Mitchell, who aroused a country - wide controversy with a short-lived crackdown on welfare chiselling here, was arrested on bribery charges Friday. He was accused of an attempted $20,000 shakedown in a property rezoning case.

The investigation and the arrest were made after twin brothers complained of the purported shakedown to a New York City official.

Mitchell who denied the bribery charge, was arrested at the Newburgh city hall and taken to New York to answer the charges. Conviction could cost him his $14,000-a-year job and very likely end a political career that had made him a well-known conservative Republican.

Mitchell, 40, was virtually unknown when he became Newburgh city manager in 1960.

On June 20, 1961, he announced a 13-point set of welfare regulations that aroused national controversy. Among them were rules that would cut off relief payments to mothers of illegitimate children who continued to bear children out of wedlock, and to able - bodied men refusing to work.

State officials from Republican Governor Nelson A Rockefeller down lined up against Mitchell's program.

Despite the program, relief costs in this city of 31,000 continued to rise. A close scrutiny of relief rolls turned up only one male relief recipient able to work.

A year ago, the New York state Supreme Court ruled illegal 12 of the 13 points in Mitchell's relief crackdown. The single regulation not scrapped required able-bodied relief recipients to report to the welfare department once a month.

The crackdown on unwed mothers and non-working able-bodied men on relief went out the window.

OPEN ALL DAY SUNDAY

FREE PROMPT DELIVERY

KELLY'S REXALL DRUGS

411 BRIDGE ST. EAST WO 2-5388

START SAVING NOW FOR YOUR RETIREMENT

PERSONAL PENSIONS THROUGH VICTORIA AND GREY RETIREMENT SAVINGS PLAN FOR INDIVIDUALS

* Save on your Income Tax by Tax-Free Deposits up to 10% of earned Income
* You may still qualify for 1962 if your application and contribution are made before March 1, 1963
* Receive the full benefit of interest and capital gains from our Fixed Income Fund and Growth Fund — You may have your deposits placed in either Fund or divided between them.

ASK FOR OUR — PERSONAL PENSIONS BOOKLET AND COPY OF OUR PLAN

VICTORIA and GREY TRUST COMPANY

BELLEVILLE, ONTARIO

WESTGATE PHARMACY

OPEN ALL DAY SUNDAY 'til 10 p.m.

"OPPOSITE HASTINGS COUNTY HOME"

On Trent Road at City Limits

Open Daily 'Til 10 P.M.

WO 2-2052 CITY WIDE SERVICE

LITTLE'S PHARMACY

Free City Wide Motorized Delivery

164 North Front Street

WILL BE OPEN ALL DAY SUNDAY

Call WO 2-0393

INSTANT SHOE COLORING BY Lady Esquire

- 18 colorful shades to choose from
- 1 bottle does 3 pairs of shoes
- Won't chip, peel, streak or come off in the rain.
- Colors leather, fabrics, straw shoes, belts and bags.

Coloring 1.25 bottle

Conditioners & Cleaners 1.00

INTRODUCTORY KITS (Value 4.75) 4.00 Each

KELLY'S REXALL DRUGS

411 Bridge Street East Dial WO 2-5388

THE ONTARIO INTELLIGENCER
Ontario Established 1851 — Intelligencer 1857
Published Daily by
THE ONTARIO INTELLIGENCER LIMITED
Belleville, Ontario, Canada.

Subscription rates:
By carrier $10 per year; 5 months $5.00.
By mail in Ontario $10.00 per year; 5 months $5.00.
By mail to U.S.A. $10.00 per year
Authorized as second class mail by the P.O. Dept. Ottawa and for transmission by mail.
Member of The Canadian Daily Newspapers Association, Member of The Canadian Press, Member of the Audit Bureau of Circulation

Two Ways to Look at It

The Royal Canadian Navy has enough union suits for 10,000 men.

The Canadian Navy has enough boots for one size to last 85 years.

The Royal Canadian Navy could only provide boots for 173 recruits with size 9½B feet.

Which of these alternative situations are preferable, a Navy with vast surplus of union suits and boots, or a Navy unable to provide all its members with union suits and unable to produce boots for more than a handful of recruits?

You pays your money and you makes your choice—but either way you get the same result. All four of these situations exist—simultaneously.

This just proves that, while figures do not lie, liars are not the only ones who figure. People who draft royal commission reports do that, too.

The second report of the Glassco Commission gave publicity to the thousand-year supply of union suits and its 85-year supply of one size of boot. The Commission, though, should not be asked to shoulder all the blame if the reader, at the end of this explanation, considers that this information gives a slightly misleading picture of the situation. Additional facts were, we feel sure, included in the report—but were, not surprisingly, ignored in favor of the more picturesque analyses of the situation when newspapermen made an effort to boil many thousands of words down into a few stories of readable length.

From the Ottawa Journal we glean this explanation of the union suit situation. In 1851, the Navy, preparing for a build-up in connection with the Korean War, bought 33,000 union suits. Each sailor was to be issued two suits. The large build-up never materialized. Sailors today are not wearing long underwear. They are no longer required to stand long watches in exposed positions. New outer garments are warmer. In 1961, only 18 union suits were issued and 20,652 were on hand. As the rule is 18 a year it would be 1,141 years before they would all be used.

But those 26,652 suits still represent only enough to equip 10,326 sailors and who can guarantee they will never be required?

As for the boots, that 85-year supply of size 9½B is figured on the basis of only two pairs of this size being required in 1961. But the total supply on hand is only 173 pairs—certainly not an outrageously large surplus if the Navy ever had to start recruiting for a war.

Half Safe Not Safe

There has been a minor controversy waged on the editorial pages of one of the Toronto dailies concerning the design and manufacture of life jackets.

One party has contended that life jackets, as currently allowed by the Department of Transport, are of unsafe design or, at least, of such a design that they could be made to provide a considerably higher degree of protection with very little more effort.

The other party states that to implement such design innovations would be to make the life jackets very expensive items indeed. It suggests more lives would be saved by making less efficient jackets at cheaper prices because more people would be able to afford them and would wear them.

If a life jacket is only 50 per cent efficient, let us say, it is only reasonable to assume that the user would have at best a 50-50 chance of living to tell about its value when called upon to use it. If this item costs about 15 dollars (a premium price for most life jackets these days) it would seem to be a mere pittance to spend twice the amount for a life jacket which would be twice as efficient, in other words one virtually guaranteed to save you.

Inasmuch as life jackets are required by law, we might as well be required to use reliable jackets as half-safe items.

Besides, when was anything ever half-safe? It seems that either you are saved or drowned with no half-way point between.

We and the Russians are like two fighting cocks circling round and round each other in a barn, ignoring the fact that the barn is burning down.—Dr. Benjamin Spock.

I meet thousands of living people in my life; they do not give me much. But half an hour when I re-look at an Old Master tells me something new and I am astonished.—Oskar Kokoschka, Austrian-born artist and writer.

Ottawa Offbeat

TV Appearances Perilous Pastime for Politicians

By RICHARD JACKSON
(From "The Ontario Intelligencer's Ottawa Bureau)

OTTAWA—Isn't it amazing that no matter how many times they slings their political slugs, the Parliamentarian continues flitting, fascinated, into the destructive flame of television.

Latest politician-turned-performer has been Liberal Leader Pearson, and "sponsored" he has—by a brewery and the makers of an adhesive for false teeth, among others—on the CTV Network's "late show."

Television talker Steven Dunn asked both the Liberal leader and Prime Minister Diefenbaker to handy words with him, but hooked only Mike Pearson.

John Diefenbaker declined for the very good reason that he did not think the high office of Prime Minister should be used to "plug" beer, cigarets and dentifrice.

Amazing thing about the Pearson performance is that it apparently rates an encore, with people already kidding it a bit as the "Pierre and Mike Hour."

Even more surprising, it was Pierre Berton who, several TV seasons ago, "mouse-trapped" Mike into making that disastrous "soldier be Red that dead" gaff.

NOT MUCH "MAGIC"

That was the time when Mr. Pearson appeared with U.S. Supreme Court Justice Douglas, and with the stick rumbled out on them, snapped a one-sentence answer to the quiet-mannered question as to how far he would go in resisting Communism.

Justice Douglas said he would die before submitting.

And Mike Pearson, doing himself bloody-nose damage, replied, said, in effect, he would rather be Red than dead, adding although nobody ever took to remember it that he would continue living, if only to fight to destroy Communism.

And now, with the old, sore spots still popping up to embarrass and confound, Mike Pearson is giving Pierre Berton and his idiot lantern another whirl.

They say that Prime Minister Diefenbaker has become so disillusioned with the "magic" of television, that other members of the Cabinet will have to share the TV spotlight with him in the coming election campaign . . . share his risk of fouling and even offending the voters.

Last time, the Prime Minister and the Liberal Leader went into the campaign believing that the TV screen was the magic lantern of political success.

But the "backroom boys" of both parties, conducting the postmortems into what, for each, had been more than a successful campaign, found that many people actually resented politics on TV.

SCARCELY STARS

Not only were they bored, but felt, and understandably, that not being comics nor cowboys, Mike and Dief could better have left the jokes and dramatics to Jack Carter and Maverick.

Only two of 265 Parliamentarians have had any success with politics - on - television.

The Peter Dawson, Douglas Fisher, one of the ornaments of Parliament, has been able to address himself to issues fairly and convincingly to the voters on TV.

Social Credit Co-leader Real Caouette, the rabble-rousing spellbinder, won his 26 commons seats in a dangerous Parliamentary power balance, by using television most after the fashion of a goldbrick artist.

Caouette's and Fisher's audiences were as different as the two men themselves. The Social Credit appealing to some pretty fundamental people back of beyond in deepest Quebec. Fisher was speaking to a much more sophisticated and perceptive group in Northern Ontario.

But apart from this pair in such contrast, nobody else on Parliament Hill has been able to pull off the political TV bit without some disasters, a few of them of major proportions.

Veterans Affairs Minister Churchill was given such a cheering on a TV panel show, that, wisely, he has kept out of camera range since.

Justice Minister Fleming has managed to defend himself against TV panelists by the simple process of non-stop talking them under the table, but this is carefully appealing, winning few friends and influencing people only to switch him off.

CUBA SCARE

But it was not realized what an explosive mixture politics and television could be until the Cuban crisis came along.

At the greatest moment of strained tension, when the situation seemed at its desperate worst, External Affairs Minister Green went on television.

It was a frighteningly entertaining half hour but, as it turned out, loaded with dynamite.

For Green's interviewers, newspapermen in the legitimate business of asking questions and finding things out, wanted to know just how real was the threat of war.

Were things so dreadful, was war so close, they pressed him, that people should store drinking water and stock up groceries?

(As it subsequently turned out, people in many parts of the country did just that!)

Washington, D.C., some of the supermarkets were cleaned out, and in California food stores reported their shelves stripped by panicky housewives.)

Howard Green, though, being the kind of individual he is, thoughtfully allowed that things were pretty bad, but not that critical yet: "We are only at the brink, not over the edge of war."

But what if unflappably solid old Howard Green had been a bit jittery and said "yes, it might be a good idea to stock up"—what a panic next morning when the stores opened.

They are now sweating through that program, the Prime Minister laid out new ground rules for the Cabinet appearing on television. And they boiled down to the axiom that if you do not want to get burned, do not go near the flame.

Letter to The Editor

Opposes Selling Wheat to China

Editor,
Ontario Intelligencer

I have read with interest your editorial of Nov. 23, noting the complexities of marketing wheat, in which you conclude that it might be wise to continue such sales to Red China in an effort to help maintain that country within its own borders.

It seems doubtful to me that a country of China's size would embark on a full-scale war of conquest if it was convinced that the weather has resulted in a couple of poor crop years.

You say that there is present an immediate threat to us in that it jolly well does. Recently the Chinese trade people told us that if these purchases were discontinued, we must take some of their manufactured goods in return.

Not a threat of arms, true. But a distinct threat to our economy and not at all complex. To begin with, the sale of the $100,000,000 when these sales were to be made for cash. Secondly, we would be very engaged in a concerted drive to assure the greater purchase of Canadian-made goods. The latter fact has a two-pronged purpose, namely to bolster our economy and to create more job opportunities for Canadians.

Importing cheaply-made communist goods to compete with our own just doesn't make sense. I am not concerned with the politics involved and, like many others, I am heartily fed up with political considerations being the basis upon which the solutions to our national problems are being approached.

Let all parties agree that these sales are morally wrong and, also, downright poor business, and the western farmers' votes will be put back in the perspective in which they belong. I don't think Premier Diefenbaker has any right to push these grain sales with his main consideration the ballot boxes on the prairies.

While the communist aim is to subjugate the West—"We'll bury you"—I can't agree that we should contribute to an act of national commitment.

Milton R. Craine,
86 Roxborough St. E.,
Toronto.

OFF THE RECORD

By Ed Sackett

"Relle, that joke your boss told when we all nearly killed ourselves laughing . . . what was the point?"

LOOKING BACKWARDS

GLEANINGS FROM OUR FYLES OF BYGONE YEARS

20 YEARS AGO

December 8, 1943

The County Court House was a hive of industry today when three courts were in session simultaneously. In the main court room, Supreme Court was in session before Mr. Justice Henderson. In the Chambers on the main floor, an examination was being heard by His Honor Judge Madden, while Magistrate J. L. Lloyd presided at Police Court, which was held in the Grand Jury Room.

Marooned on Cow Island all night Wednesday, a party of duck hunters were unable to return to the mainland. The young men entered a rowboat to lay to engage in a duck hunt. As yesterday's blinding snow storm increased in velocity, it was impossible for the hunters to see sufficiently well to return to Bellevile. Employees at the Reliance Tool and Aircraft Company, where the men are employed, formed a posse shortly after five this morning and in boats, weathered the early morning storm and rescued the pair who were suffering from exposure and the bitter elements of winter weather.

Mr. Justice Henderson reserved judgment in the action of the city of Belleville versus the Belleville Public Utilities Commission civil action after hearing respective counsel litigations in the non-jury sittings of the Supreme Court of Ontario. The action was entered by the City of Belleville to restrain the Public Utilities Commission from erecting a million gallon reserve water reservoir in Belleville.

30 YEARS AGO

December 8, 1933

Mr. Samuel Pappas gave a very interesting and informative address at the recent meeting of the members of Oxford Lodge No. 17, Masonic Hall, which was a one hundred per cent attendance. Mr. Pappas has returned recently after a trip to Greece, and his address was descriptive of his trip to his native country. Mr. Pappas has resided in Canada since 1912, and has made his home in this city for the past fourteen years.

At the annual meeting of the members of Oxford Lodge No. 17, Masonic Hall, which was a one hundred per cent attendance. Mr. Pappas has returned recently after a trip to Greece, and his address was descriptive of his trip to his native country. Mr. Pappas has resided in Canada since 1912, and has made his home in this city for the past fourteen years.

At the annual meeting of the members of Oxford Lodge No. 17, Masonic Hall, which was a one hundred per cent attendance. Mr. Pappas has returned recently after a trip to Greece, and his address was descriptive of his trip to his native country. Mr. Pappas has resided in Canada since 1912, and has made his home in this city for the past fourteen years.

At the annual meeting of the members of Oxford Lodge No. 17, Masonic Hall, which was a one hundred per cent attendance. Mr. Pappas has returned recently after a trip to Greece, and his address was descriptive of his trip to his native country. Mr. Pappas has resided in Canada since 1912, and has made his home in this city for the past fourteen years.

At the annual meeting of the members of Oxford Lodge No. 17, Masonic Hall, which was a one hundred per cent attendance. Mr. Pappas has returned recently after a trip to Greece, and his address was descriptive of his trip to his native country. Mr. Pappas has resided in Canada since 1912, and has made his home in this city for the past fourteen years.

At the annual meeting of the members of Oxford Lodge No. 17, Masonic Hall, which was a one hundred per cent attendance. Mr. Pappas has returned recently after a trip to Greece, and his address was descriptive of his trip to his native country. Mr. Pappas has resided in Canada since 1912, and has made his home in this city for the past fourteen years.

At the annual meeting of the members of Oxford Lodge No. 17, Masonic Hall, which was a one hundred per cent attendance. Mr. Pappas has returned recently after a trip to Greece, and his address was descriptive of his trip to his native country. Mr. Pappas has resided in Canada since 1912, and has made his home in this city for the past fourteen years.

At the annual meeting of the members of Oxford Lodge No. 17, Masonic Hall, which was a one hundred per cent attendance. Mr. Pappas has returned recently after a trip to Greece, and his address was descriptive of his trip to his native country. Mr. Pappas has resided in Canada since 1912, and has made his home in this city for the past fourteen years.

At the annual meeting of the members of Oxford Lodge No. 17, Masonic Hall, which was a one hundred per cent attendance. Mr. Pappas has returned recently after a trip to Greece, and his address was descriptive of his trip to his native country. Mr. Pappas has resided in Canada since 1912, and has made his home in this city for the past fourteen years.

At the annual meeting of the members of Oxford Lodge No. 17, Masonic Hall, which was a one hundred per cent attendance. Mr. Pappas has returned recently after a trip to Greece, and his address was descriptive of his trip to his native country. Mr. Pappas has resided in Canada since 1912, and has made his home in this city for the past fourteen years.

At the annual meeting of the members of Oxford Lodge No. 17, Masonic Hall, which was a one hundred per cent attendance. Mr. Pappas has returned recently after a trip to Greece, and his address was descriptive of his trip to his native country. Mr. Pappas has resided in Canada since 1912, and has made his home in this city for the past fourteen years.

At the annual meeting of the members of Oxford Lodge No. 17, Masonic Hall, which was a one hundred per cent attendance. Mr. Pappas has returned recently after a trip to Greece, and his address was descriptive of his trip to his native country. Mr. Pappas has resided in Canada since 1912, and has made his home in this city for the past fourteen years.

At the annual meeting of the members of Oxford Lodge No. 17, Masonic Hall, which was a one hundred per cent attendance. Mr. Pappas has returned recently after a trip to Greece, and his address was descriptive of his trip to his native country. Mr. Pappas has resided in Canada since 1912, and has made his home in this city for the past fourteen years.

At the annual meeting of the members of Oxford Lodge No. 17, Masonic Hall, which was a one hundred per cent attendance. Mr. Pappas has returned recently after a trip to Greece, and his address was descriptive of his trip to his native country. Mr. Pappas has resided in Canada since 1912, and has made his home in this city for the past fourteen years.

At the annual meeting of the members of Oxford Lodge No. 17, Masonic Hall, which was a one hundred per cent attendance. Mr. Pappas has returned recently after a trip to Greece, and his address was descriptive of his trip to his native country. Mr. Pappas has resided in Canada since 1912, and has made his home in this city for the past fourteen years.

At the annual meeting of the members of Oxford Lodge No. 17, Masonic Hall, which was a one hundred per cent attendance. Mr. Pappas has returned recently after a trip to Greece, and his address was descriptive of his trip to his native country. Mr. Pappas has resided in Canada since 1912, and has made his home in this city for the past fourteen years.

40 YEARS AGO

December 8th, 1923

For the next six months the city council will engage a clerk to collect the market fees in payment by him of a stated amount. It is not known the amount the new clerk will get. Council is taking the means to ascertain the information.

Sixty three candidates were nominated in the Chamber of Commerce primary elections which concluded today. The following eight received the highest number of votes and they will be the candidates whose names will appear upon the ballots for final election: W. B. Deacon, Charles T. Dolan, H. E. Fairfield, Charles Hannah, F. Ketcheson, C. M. Reid, O. H. Scott and N. L. Turner.

To Your Good Health

Pre-Menstrual Blues Can Sometimes Be Helped

By JOSEPH G. MOLNER, M.D.

Dear Dr. Molner: I am sure many of the medicines you have written to you about would help me. I suffer pre-menstrual pain and discomfort. I actually endure the physical agonies quite well, having learned how to adjust myself to pain and almost completely eliminate them.

My problem is pre-menstrual. It is quite a bit more than simple annoyance, although I am a healthy person in body.

However I seem to be the victim of seemingly exaggerated pre-menstrual symptoms. I take fairly in stride the breast swelling, and temporary facial blemishes, but the general edema and lowered temperature are almost unendurable.

Anywhere from 5 to 8 days prior to menstrual onset, it is almost as though my whole "body furnace" shuts off. I know almost the instant this happens; a sudden chill passes over me and then I am cold. Would you discuss this? — A.H.

Regretfully I shortchanged your excellent litter; your description and discomfort is almost worthy of use in a textbook.

Pre-menstrual tension, anxiety, discomfort, whatever you call it, is a frustrating one. The varying degree it bothers from a third to half of all women, some of whom have very little trouble during the actual period but a lot before.

I have a leaflet on this, and for lack of a better term have called it "Pre-Menstrual Tension," which is intended to cover swelling, nerves, jitters, fluidretention and a few others. (Anyone can get a copy by sending a long, unstamped, self-addressed envelope and 25c in coin to cover cost of printing and handling.

Dear Dr. Molner: Is pemphigus in any form contagious or infectious? — L.W.

It is a rare skin disease, cause not known, but it is not contagious or infectious.

• • •

Dear Dr. Molner: A short time ago I began using a half-and-half mixture of glycerin and rose water and prefer it to face creams. I have been wondering if it could induce a growth of fuzz on the face? — B.S.

No. If it does, it would be used by bald people. If you like it, use it.

• • •

Much heart trouble is preventable. Write to Dr. Molner in care of The Chicago Sun-Times Syndicate, P.O. Box 158, Dundee, Ill., for your copy of his booklet, "How to Take Care of your Heart," enclosing a long, self-addressed, unstamped envelope and 25c in coin to cover cost of printing and handling.

Today in History

By THE CANADIAN PRESS

Dec. 8, 1963 . . .

American forces under Richard Arnold and General Benedict Arnold began the siege of Quebec City during the American War of Independence 187 years ago today—in 1773. The siege was unsuccessful and Montgomery was killed during an attack on the city Dec. 31. Arnold was compelled to retreat the following spring.

1941 — The United States declared war on Japan.

1907 — Gustav V became King of Sweden.

Code of Ethics

Calgary Herald

Getting a code of ethics on an office wall is no problem; getting if off the wall and behind it is where the trick comes in.

Safe Place To Have Baby

Saskatoon Star-Phoenix

Saskatchewan, according to a report prepared by Dr. R. H. McPherson, chairman of a committee on maternal mortality set up by the College of Physicians and Surgeons, is "the safest place in Canada, possibly in the world, to have a baby."

The people of the province, who have understandably been worried by fears of loss of medical efficiency during and following the Medicare strike, will take pride in the figures released. The rate of deaths among pregnant women, it is stated, may even go to a lower figure than that among non-pregnant women. It would be unreasonable to ask for a better record of care of maternity cases than that.

Worth nothing, however, is the recency of the improvement. In 1957, when the committee was formed, the rate of deaths among pregnant women in Saskatchewan was 48 per 100,000. By 1961, that figure had been reduced to 24 per 100,000. According to the committee's report, indications that the rate for the current year will be down to 15 per 100,000, and perhaps even as low as 10.

Has Chicago Lost Thirst?

Chicago Tribune

It isn't enough that the Cubs dropped Charlie Metro or that George Halas' Bears can't lick their weight of Green Bay Packers. The old frontier is passing; Chicago is becoming a one-drink town.

Chicago is now down to two — and one of the martinis-on-the-rocks at lunch to one-and-one-half.

New York, in this survey-on-the-rocks, still rates a two-plus. Los Angeles and San Francisco are three-drink martini towns, particularly in the advertising business. Top honors, if that is the proper term, go to our bardy northern cousins in Minneapolis, where "you are considered uncouth if you don't quaff a fourth martini."

No doubt the fact that Chicago has calmed down will come as welcome news to our good Evanston neighbors in the Women's Christian Temperance Union. For our part, we question the accuracy of the statistics. Who ever heard of a dedicated martini drinker ever ordering half a drink?

THE PACKSACK

By GREGORY CLARK

One of those interesting Huntley and Brinkley programs we get on the Canadian TV, Chet Huntley conducted us on a tour of Ceylon. The familiar scenes of bare feet rolling on the ground, of masses of human humanity, of the city with some sort of glittering palanquin held aloft, of naked men sitting on the edge of the paddies behind fat buffalo, were the foundation of the pictorial image Huntley was making.

As a newspaperman, however, I could not help but be thought that what you might call the high spots of Ceylonese life were being stressed, as we newspapermen strive for the headlines, and what is called human interest.

Supposed, in order to convey to the people of Ceylon what Canada is like we sent movies of Grey Cup parades? True, we don't roll the football in the way those holy men of Ceylon do. But we act very strangely. Suppose to the Grey Cup shenanigans we added night movie shots of the Quebec carnival, with brief footage of the odd riot in front of a strike-bound plant, with occasional scenes of the ordinary home-bound rush hour traffic tie-ups in our big cities.

What curious people we would seem to the Ceylonese.

By R. J. SCOTT

SCOTT'S SCRAP BOOK

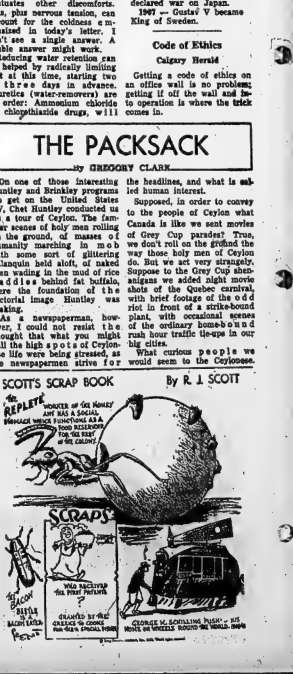

BULLETINS FROM BIRDLAND

By WINIFRED WILSON

Temperature, in itself, has little effect on birds — it is the effect that temperature has on their food that reacts on the birds and brings about the autumn migration from Canada of so many species.

Birds' plumage is designed so that the wearer can withstand almost any amount of cold.

Though birds' bodies do not suffer from extreme cold their feet sometimes do. When feet are frozen there is great difficulty in getting around to find food.

This thought brings us to the heart of the matter. The simple fact is that if birds cannot obtain food here in winter they must fly to a milder climate. This explains why fish eaters, as the osprey, and flycatchers, as the redstart, leave us in autumn. It is not hard to understand why a bird which feeds on ground insects, as the ovenbird, must migrate once the earth is frozen, but that a woodpecker, which eats insects found deep in the bark of trees and is provided with a perfect tool for extracting them, can stay on no matter how cold or how deep the snow.

For much the same reason, some seed eaters are obliged to depart while others remain. A white-crowned sparrow, scratching the ground for weed and grass seeds, would starve here once snow covers the low plants; but the red crossbill, living largely on the seeds of coniferous trees, need never go far south.

Birds with a liking for a variety of foods have a great advantage over many others. When one crop fails they turn to another. For this reason starlings, imported to North America from Europe in 1891, spring of 1890 and again in '91, almost anything. So winter is indeed, they seem to enjoy ground insects, fruits, and seeds no problem for them.

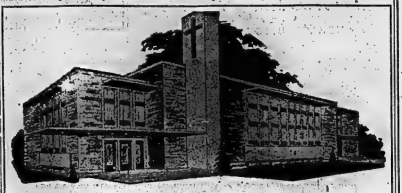

BIBLE COLLEGE SUNDAY

11:00 A.M. - REV. GORDON ATTER - 7:30 P.M.

YOUNG MEN'S QUARTET

YOU WILL ENJOY SEEING AND HEARING YOUNG PEOPLE WHO HAVE DEDICATED THEIR LIVES TO CHRIST.

TUES., 8:00 P.M. - BIBLE STUDY

THURS., 8:00 P.M. - YOUNG PEOPLE'S

"THE TWENTIETH CENTURY CHURCH WITH THE FIRST CENTURY MESSAGE"

A WARM WELCOME AWAITS YOU

CALVARY TEMPLE

DUNDAS AND GEORGE STS.

The Anglican Church of Canada

SECOND SUNDAY IN ADVENT

ST. THOMAS' CHURCH

CORNER OF CHURCH AND BRIDGE STS

Ven. A. E. McCormick, M.S.R., C.D., L.Th., Rector
Archdeacon of Ontario

Rev. D. W. Kindely, B.A., B.Th., Assistant Curate

8.00 a.m.—HOLY COMMUNION
9.30 a.m.—HOLY COMMUNION (Nursery)
9.30 a.m.—HOLY COMMUNION AT ST. PAUL'S
11.00 a.m.—MATINS (Nursery)
4.00 p.m.—HOLY BAPTISM
7.00 p.m.—EVENSONG

THE CHURCH SCHOOL—
9.30 a.m.—BEGINNERS AT THE CHURCH
9.30 a.m.—OTHER DEPTS. AND BIBLE CLASSES AT THE PARISH HOUSE

WEDNESDAY HOLY COMMUNION IN ST. AGNES' CHAPEL AT 10.00 a.m.

EVENSONG WILL BE SAID IN THE CHAPEL EACH WEEK-DAY IN ADVENT at 7.30 p.m.

CHRIST CHURCH

CORNER COLEMAN AND CATHERINE STS

The Rev. R. O. Wenting, M.A., B.Sc., B.D., Rector
The Rev Everett P Smith Assistant
The Rev Michael Cantwell, B.A., L.S.T., Assistant Curate

8.00 a.m.—HOLY COMBUNION
9.30 a.m.—MORNING PRAYER (Family Service) (Nursery)
11.00 a.m.—MATINS (Nursery)
4.00 p.m.—HOLY BAPTISM
7.00 p.m.—EVENSONG

SUNDAY SCHOOL—
Christ Church 9.30 a.m.—Main School and Beginnery
11.00 a.m.—Beginners
2.30 p.m.—St. George's, Station Street

MID WEEK SERVICES —
5.30 p.m.—Evening Prayer Every Evening
WEDNESDAY 10.15 a.m.—HOLY COMMUNION

ST MARGARET'S ON-THE-HILL

Orton Park Avenue
Rev. J. A. DUNLOP, Rector

8.30 a.m.—HOLY COMMUNION
9.30 a.m.—SENIOR SUNDAY SCHOOL FOR CHILDREN From 9 to 14 years.
11.00 a.m.—JUNIOR SUNDAY SCHOOL (5 to 8 years)
11.00 a.m.—MORNING PRAYER (Family Service)
4.00 p.m.—HOLY BAPTISM
7.00 p.m.—EVENSONG
10.15 a.m.—WEDNESDAY, HOLY COMMUNION

The United Church of Canada

The Right Reverend James R. Mutchmor M.A. B.D., D.D., Moderator
The Rev. E. Andrew, Ph.D. Kingston
President Bay of Quinte Conference
The Rev. Alexander McDowell
Belleville Ontario
Chairman, Belleville Presbytery

BRIDGE STREET UNITED CHURCH

Corner Bridge and Church Streets
REV. H. M. DAVIS, B.A. Minister
Mr. Robert Reid, Choir Director — Mr. S. Asa Cousins, Organist

SUNDAY, DECEMBER 9th.

CHURCH SCHOOL—
9.45 a.m.—Junior Intermediate and Senior Departments
11.00 a.m.—Crib Room, Nursery, Beginners and Primary Departments

CHURCH WORSHIP
11.00 a.m.—"ADVENT AND THE WORLD'S HUNGRY"
7.00 p.m.—"THE BEAUTY AND THE SPIRITUAL MEANING OF THIS CHAPEL"

THE FIRST SUNDAY OF WORSHIP IN THE NEW CHAPEL
ALL ARE CORDIALLY INVITED

TABERNACLE UNITED CHURCH

Church Street, North of Victoria Avenue
Minister — REV. MORGAN G. McFARLANE, B.A.
Music Director Mr. Clifford Templar, A.T.C.M., L.Mus. (McGill)

SUNDAY, DECEMBER 9th.

SUNDAY CHURCH SCHOOL—
9.45 a.m.—Junior, Senior and Intermediate Departments
11.00 a.m.—Nursery, Kindergarten and Primary Depts.

SERVICES OF WORSHIP
11.00 a.m.—Sermon: "ONLY A BABE IN BETHLEHEM"
7.00 p.m.—HIGI-C TEENAGER CAROL SERVICE
8.15 p.m.—HIGI-C FIRESIDE IN CHURCH HALL

ALL ARE WELCOME

CAR PARKING — In Tabernacle's large parking lot on John Street behind the church.

HOLLOWAY ST. UNITED CHURCH

CORNER DUNDAS AND HOLLOWAY STREETS
THE FAMILY CHURCH
REVEREND D. W. COLEMAN, B.A., Minister
MISS A. V. BARKLEY, Music Director

SECOND SUNDAY IN ADVENT

SUNDAY, DECEMBER 9th.

CHURCH SCHOOL
9.45 a.m.—Church School for All Ages
11.00 a.m.—Nursery and Kindergarten

SERVICE OF WORSHIP
11.00 a.m.—Sermon: "FOR HE IS LIKE A REFINER'S FIRE AND LIKE FULLER'S SOAP"

EASTMINSTER UNITED CHURCH

Corner Bridge St. and Dorchester Avenue
REVEREND ALEXANDER McDOWELL, Minister
Choir Director C. Murray Irwin — Organist Mrs. G. E. Bennie

SUNDAY, DECEMBER 9th.

CHURCH SCHOOL—
9.30 a.m.—Senior, Intermediate and Junior
11.00 a.m.—Primary, Kindergarten and Nursery
11.00 a.m.—MORNING WORSHIP

COLLEGE HILL UNITED CHURCH

North Park St. Just North of College
Rev. Roy E. Veszey, B.A., B.D., Minister
Mr. L. C. Brown, Choir Director — Mrs. L. Blakely, Organist

SUNDAY, DECEMBER 9th.

9.45 a.m.—Church School
11.15 a.m.—MORNING WORSHIP
Sermon: "The Place of Courtesy"
(Nursery During Service)
A CORDIAL WELCOME TO ALL

The Presbyterian Church In Canada

ST. ANDREW'S PRESBYTERIAN CHURCH

CORNER CHURCH ST. AND VICTORIA AVE.

Interim Moderator REV. M. V. PUTNAM, B.A.
Pastoral Assistant Rev. W. H. V. Wales

SUNDAY, DECEMBER 9th.

Guest Minister REV. DONALD S. JACKSON, B.A., Port Credit, Ont., will speak at both services.

11.00 a.m.—MORNING WORSHIP
"In The Fullness of Time"
7.00 p.m.—EVENING WORSHIP
"A Meaningful Faith"

CHURCH SCHOOL—
9.45 a.m.—Junior, Intermediate, Senior
11.00 a.m.—Nursery, Beginners, Kindergarten, Primary.
You are invited to make St. Andrew's your church home.

ST COLUMBA PRESBYTERIAN CHURCH

"THE FRIENDLY FAMILY CHURCH"
(cor. Farley Ave. and Bridge St.)
Rev. Norman Hutchinson, M.A., Minister

SUNDAY, DECEMBER 9th.

9.30 a.m. — Church School — Classes for All (Nursery During Services)
11.00 a.m.—MORNING WORSHIP
7.00 p.m.—NO EVENING SERVICE
COME AND WORSHIP WITH US

PARKDALE BAPTIST CHURCH

"The Church With a Vision"
514 Sidney Street — Belleville
Pastor — Michael Twilley
Mrs. Marion Foster, Organist

10.00 a.m.—Family Bible School Classes for All Ages
11.00 a.m.—MORNING WORSHIP
7.30 p.m.—EVENING SERVICE
Morning Nursery and Junior Church for children 6 years and under.

MONDAY EVENING—
6.45 p.m.—Young People 13-15 years
8.00 p.m.—Senior High

WEDNESDAY—
7.30 p.m.—Prayer Meeting

SATURDAY—
8.00 p.m.—Young Adults Every Second & Fourth Saturday

CHRISTMAS CANTATA "LOVE TRANSCENDING" DEC. 23, 7.30 P.M.
EVERYONE WELCOME

BETHEL CHAPEL

(Corner Church and Station Streets)

Daniel's Prophecy Today — Illustrated Messages during December on Prophecy will be given by Mr. W. E. Belch.

9.15 a.m. LORD'S SUPPER

11.00 a.m.
"A King Who Became A Beast"

Also Sunday School Classes for All Ages

4.30 p.m.—GOSPEL BELLS—CJBQ, Dial 800
7.30 p.m.—"A TRAGIC FEAST"
Thursday — "DANIEL IN THE LION'S DEN"
DAILY MEDITATIONS—Monday through Friday at 9.20 a.m. on CJBQ

HOME MISSIONS CONVENTION

SUNDAY, DECEMBER 9th

7.30 P.M. - REV. JOHN THOMSON
Formerly of Lethbridge, Alta.

MISS MABEL QUINLAN
WITH PICTURES AND NEWS OF MISSIONARY WORK IN QUEBEC.

11.00 a.m.—"HOW TO HAVE A CONTINUOUS REVIVAL"
Message by the Pastor

9.50 a.m.—OUR GROWING SUNDAY SCHOOL FOR ALL AGES

FRIDAY — DEC. 14th, 7.45 p.m.
"THE GATES OF CHRISTMAS"
Presented by our Sunday School—all classes participating.

Christian and Missionary

Alliance Church

W. Moira and Coleman Sts.
Rev. Sackville Palmer, Pastor
"A Friendly Church in a Friendly City"

WESLEYAN METHODIST CHURCH

Corner Everett & Henry Streets
Rev. James E. A. Spearman Minister
Rev. Nancy White Minister's Assistant

10.00 a.m.—CHURCH SCHOOL
11.00 a.m.—"THE BIBLE, THE BOOK FOR OUR DAY"
7.30 p.m.—"THE HEAVENLY LADDER"
Miss White will speak at the evening service.

Wednesday 8.00 p.m.—The Hour of Prayer
Friday, 8.00 p.m.—The Hour for Youth
Coming! December 23, 7.30 p.m. — Christmas Cantata, by Candlelight.
ALL ARE CORDIALLY INVITED TO ATTEND

Standard Church

Coleman St. Near Footbridge
REV. A. J. SLATER, Pastor

TONIGHT 8.00 P.M. — YOUTH RALLY

10.00 a.m.—SUNDAY SCHOOL
SUNDAY 11.00 A.M. and 7.30 P.M.
MR. P. SMITH, Kingston, Ontario
THE CLARK-CAVERLEY TRIO, Oshawa, Ontario
Thursday, 8.00 p.m.—Prayer Meeting
A CORDIAL WELCOME AWAITS ALL

CHRISTIAN SCIENCE SOCIETY

MASONIC TEMPLE — 122 FOSTER AVENUE

Subject: "GOD THE ONLY CAUSE & CREATOR"

Sunday Service—11.00 a.m. Sunday School—11.00 a.m.
Testimonial meeting 4th Wednesday of each month at 8 p.m.
YOU ARE CORDIALLY INVITED

FIRST PENTECOSTAL CHURCH

54 N. Front St.
Rev. B. H. Cross, Pastor

SUNDAY, DECEMBER 9th.

10.00 a.m.—SUNDAY SCHOOL FOR ALL AGES
11.00 a.m.—MORNING SERVICE
7.30 p.m.—EVENING SERVICE

WEEK NIGHT SERVICES
TUESDAY, 8.00 P.M.
THURSDAY, 8.00 P.M.

EVERYONE WELCOME

CENTENNIAL FREE METHODIST CHURCH

AVONDALE ROAD
REV. EDITH MAINPRIZE Minister
Organist: Mr. Alfred Reed

10.00 a.m.—Bible School
11.00 a.m.—"CHRISTIAN GROWTH"
7.30 p.m.—"THE CARPENTER OF LIVES"
Monday, 7.00 p.m. — Christian Youth Crusaders
Tuesday, 8.00 p.m. — Prayer Meeting
Thursday, 7.30 p.m. — Youth Night

SEVENTH DAY ADVENTIST SERVICES

ORANGE HALL — CHURCH STREET

SATURDAY
10.00 a.m.—SABBATH SCHOOL
11.00 a.m.—CHURCH SERVICE

FAITH FOR THE DAY — SUNDAY
11.30 a.m. — CHANNEL 7 and 10
"VOICE OF PROPHECY" CKLC (1380) Sound
9.30 a.m. SUNDAY

HOLY TRINITY Lutheran Church

In the Quinte Women's Institute Hall
Dundas St. East Just West of Belleville Plaza
REV. HAROLD B. LINDEMAN, Pastor

11.00 a.m.—MORNING SERVICE
9.45 a.m.—Sunday School at Melrose Crescent
A WARM WELCOME AWAITS YOU

THE SALVATION ARMY

256 PINNACLE ST.
Captain and Mrs. James Tackaberry, Corps Officers
"Make the Army Your Church Home"

11.00 a.m.—Holiness Meeting
2.30 p.m.—Sunday School
7.00 p.m.—Salvation Meeting

VICTORIA AVE Baptist Church

Corner of Victoria Avenue and Filmore Street

Convention of Ontario & Quebec
REV. GORDON E. MOODCOCK B.A., B.D., Minister
Organist — Mrs. J. Conner, M.A
Dorothy R. Reilly Choir Director

SUNDAY, DECEMBER 9th.

9.50 a.m.—Sunday School
11.00 a.m.—MORNING WORSHIP
Subject: "A SIGN"
7.30 p.m.—EVENING SERVICE
C.I.T. CHRISTMAS VESPER SERVICE
EVERYONE WELCOME

EMMANUEL BAPTIST CHURCH

Corner of Rollins Drive and Victoria Avenue
Rev. Eric Quirk, B.A., K.I.H., Minister

9.45 a.m.—Sunday School
11.00 a.m.—MORNING SERVICE
Subject: "PIQUE"

MARANATHA CHRISTIAN REFORMED CHURCH

72 ORCHARD DRIVE

8.30 a.m.—"BACK TO GOD HOUR" Radio CJBQ (800)
9.20 a.m.—HYMN SINGING
9.30 a.m.—Dutch—ELDER M. MYWAART
2.30 p.m.—English—REV. H. WITTENBOSCH (Kingston)
EVERYONE CORDIALLY INVITED

THE FAMILY COUNCIL

Mrs. H.K. — I want her out of the house immediately.

Sylvia K. — That's cruel. Let's all move away.

* * *

Mrs. H.K.—My 16-year-old daughter had pimples on her face. Some weeks told her that the pimples would go away if she stimulated her hormones by necking and petting. Well, she followed this horrible advice and now she still has the pimples, but in addition she's pregnant.

We are respectable people. I have nowhere to turn. I can't hide this disgrace the way rich people do. I want her to report this to the welfare people and be taken away until it's over. But her 19-year-old sister wants to figure out some way to give Claire a choice in the matter.

* * *

Sylvia K. — My poor sister! This is a terrible time for her. All she hears is Get out. What happened was unfortunate. It can't be undone. But it needn't mean the end of everything for her.

I know my mother is beside herself with shame. But she's a mother and she just can't yell out. She never was able to down to figure out where Claire can go, besides to an institution or a jail. The idea is for all of us to move. In a new neighborhood we can say Claire's husband is in the Army overseas. That way my sister could even keep the child if she wishes.

The Council: We agree with the mother's long-term solution of this tragic snarl, but we endorse the daughter's softer approach. Keeping the baby would be inhuman. But keeping the affection of this miserable girl should matter to her mother and her sister.

The finger of blame had best be sat on here, while the helpinghand takes over. We do know but that more concern, more awareness, more warmth toward Claire might have improved communication between her and her family. She might have been watched over to a doctor's office in time to get responsible advice and treatment for her acne, rather than being left to agonize over it alone. She was easy prey for the mischief maker in advanced the cure "cure."

But all is not lost. Somehow there's a baker in the world, of married people who can't have babies but want them passionately, as against unmarried people who can have them but shouldn't. Claire's baby can be offered to a childless couple, brightening its own and their lives from the day of birth.

Meanwhile, both public and private agencies offer quiet help. The Salvation Army, for example, has a Family Service Department which is noted for understanding help in these situations. Each case is treated individually, with all the factors in mind. In some localities, the Junior League has a number of similar projects, the finding of homes for unwed mothers, 15 to 18 years of age, where they are offered "sympathetic refuge during the difficult waiting period of pre-natal care and confinement." In other places agencies place girls in the Claire's somebody who shield them as "mother's helpers" in exchange for room and board. And, of course, the county welfare arm has its own procedures for seeing that unwanted pregnancies inconspicuously, and arranging for the adoption of babies into good homes.

No need to move, Sylvia. Your mother and Claire can receive psychiatric help at once so the girl may be sheltered and the mother helped to heal her many wounds. By heeding it, life may yet be beautiful for your family.

SPEAKING of MANNERS

PATRICIA LEWIS
VARIETY

In the spirit of the season we offer you the following pair of Christmas parlor pests:

PARTY PESTS: HOLIDAY SANTA CLAUS — Now don't be hasty; I wouldn't dream of giving this dear old man a tarnishe desputation. He's certainly not a pest, and and child is more than anxious to welcome him into his parlor.

Rather, I'm referring to the species of gift-giver who figuratively don jingle bells and ring in their own versions of "Santa Claus" this time of year.

Near the top, if not right up there, are the fond relatives who overwhelm nephews, nieces and grandchildren with a bewildering assortment of presents, while the parents, hopelessly outnumbered in the gift department, look on helplessly. Or they send over the two-wheeled bike you feel your youngster is old enough to ride. They also go in for sticky, indigestible sweets that create Christmas effects like stained furniture and doctor bills.

Not to be outdone in the largesse department are the friends and neighbors who can pick their gifts by the price tags they bear — the higher the price, the more impressive gift is unexpected, leaving you with the choice of returning dollar for dollar or ignoring the fiscal challenge and feeling guilty about it.

Friends bearing gifts ought to realize that they sometimes call on one of the busiest period of good cheer. It may be more pleasant to give than to receive gifts, but it creates more embarrassment than any feeling of sincere gratitude.

The "Do Your Own Thing" era starts preparing for the holiday festivities when the leaves start turning gold in the Autumn. From that point on, he watches Christmas seal and the days that precede and follow the holiday are to him the grandest time of the year — the most joyous season for a sustained spree of laughter, celebration and general waffling. He's always ready for a party, or a snort at the nearest bar, and can't understand why anyone's letting his job interfere with good, old-fashioned Christmas fun. In fact, Charlie may be riding high on the Yuletime tide, he just can't understand that he's missed the boat completely.

Stories of Famous Hymns

by HORACE B. POWELL

TO THE WORK

To the work! to the work! we are servants of God,
Let us follow the path that our Master has trod;
With the 'a lam of His counsel our strength to renew,
Let us do with our might what our hands find to do.

To the work! to the work! let the hungry be fed;
To the fountain of Life let the weary be led;
In the cross and His banner our glory shall be,
While we heard the tidings, "Salvation is free!"

To the work! to the work! there is labor for all,
For the kingdom of darkness and error shall fall;
And the name of Jehovah exalted shall be,
In the loud swelling chorus, "Salvation is free!"

To the work! to the work! in the strength of the Lord,
And a joyful reward we shall gain at the crown
When the home of the faithful our dwelling shall be;
And we shout with the ransomed, "Salvation is free!"

Fanny Crosby, America's beloved blind hymnist, once said: "There is nothing in this wide world that gives me so much joy as telling the story of my Saviour's love and mercy."

She sang, that story again and again in her hymns. And in many of them as in the one published here, she exhorts Christians everywhere to carry the gospel of salvation to those who never yet heard of a loving, saving Christ.

Yes, "To the Work", one of her most popular songs, was written in 1869. That same year, after attending a New York mission meeting one night, she wrote another appealing hymn, "Rescue The Perishing". William H. Doane, the composer, supplied music for both songs.

Mr. Doane loved to give songwings to Fanny Crosby's hymns and do singing evangelist, Ira D. Sankey, loved to use her songs in his evangelistic meetings. Many of "Aunt Fanny's" best hymns owe their popularity to the day to the introductions which Mr. Sankey gave them. He once told an impressive story of singing her hymn, "To The Work", for the first time in the home of friends where he was visiting.

"The servants", he said, "gathered from all parts of the house while I was singing and looked into the parlor where I was seated. When I was through, one of them said: 'That is the finest hymn I have heard in a long time. Won't you please sing it over again?'

"I felt that this was a test case, and that if the hymn had such power over those servants it would be useful in reaching other people as well. So I published it in "Gospel Hymns' II and III, where it became one of the best work songs in our meetings."

A Lift For Living

Natural Roots of Life Must Be Strengthened by Spiritual

By Dr. RALPH W. SOCKMAN

At the close of World War I, a great European leader was being lionized by the press of his heroism. He modestly disclaimed any single merit of his own saying that he simply a tree in a forest of courageous spirits.

If we are to think of an individual as a tree in a forest, we may extend the metaphor in terms of our nature's functioning qualities such as a sense of beauty, conscientiousness, faith, hope, love. These are the tendrils which give us stance and through which we draw sustenance for our spirits.

Also we may think of the roots of life in terms of the associations into which these tendrils go. We may find that our roots are family ties, social circles, national patriotism, religious associations.

Take family loyalties which are so deep. How far their roots do reach. "Whatever we may roam, be it ever so humble, there's no place like home." Because it is home it is so subtle, and so under the surface, that often we do not see the network of tumbling mats through them until something breaks a home.

Some time ago a college sophomore was pouring his heart out to me. His father had taken him away to her parents. These grandparents were more or less dependent on their son, this boy's uncle, who was supporting the boy at school although he did not approve of the boy's objectives in education. To climax his pathos, the girl on whom he had staked his hope, seemed to be losing interest. That boy, in the privacy of our conversation spoke with a breaking voice: "It seems that whenever I tie to anything it somehow lets go."

MUST BE DEVOTED

Yes, the roots of the family do feed our lives. Yet how easily the canker worm can get to those roots. That love of husband and wife — how easily it can deteriorate into passive interest if we are going it keep the loyalty of the home, we must be devoted to the whole life of the loved one, body, mind and spirit.

A family is not sufficient unto itself. Home ties are not safe unless the members of the family are loyal to larger interests in causes outside themselves.

Now take the roots of life that run beyond the family and social groups. Every school boy knows the story of Damon and Pythias. Pythias was condemned to death by Dionysius, the tyrant ruler of Syracuse. Before his death he made the request that he might return home to settle his affairs. Whereupon Damon offered his life as hostage until Pythias returned. But in time he saw Damon from death, and Dionysius was so impressed by these threads of friendship that he asked the privilege of being allowed to enter into that kind of noble relationship. There have been and there are fine friendships outside of Christian circles.

But suppose we just let these roots of friendship run where they will. Where do they go? They double back on the soil's resistance, the lines of kindred interest and natural tastes. They make friends in our work, our literary or professional circles, our recreational activities, our economic class. The result is that the soil of society is intermeshed both with all these ties of class loyalties, group loyalties, labor unions, luncheon clubs and the like.

FOOLING OURSELVES

But if we think we can hold the world steadily merely by these roots, I am afraid we are afraid that we are fooling ourselves.

Christ bids us to go out and make friends of those persons to whom we would not naturally be drawn. His church is an organization which people are to join, not for personal or economic advantage or any social prestige. The church is to followship those who need and serve for the sake of those who suffer.

If we are to stand amid the storms of today, the natural roots of our lives must be strengthened by the spiritual. It is high time to heed the council of Saint Paul, "that you being rooted and grounded in love, may be able to comprehend with all saints what is the breadth and length and depth and height"; of "the love of Christ which surpasses knowledge."

Second Glance

By Viva Richmond Graham

WHILE IN OGDEN UTAH

"So much there is to catch and the years so short, that there is scarce time to snatch pen, palette or aught, and to seize some shape we can see, that others may keep its moment of mystery."—Lord Dunsany.

As our hosts drove us on and to the entrance of Ogden Canyon, which offers an immediate contrast from the city's wide, we passed on our right the towering peak of Mount Ogden; and old friend. My mother once climbed its very summit with a party of friends, one summer day, "and one of the girls wore a kind of bloomer outfit which seemed most shocking in those days," she recalls amusedly, remembering the stout, long skirt she herself wore.

"While we are up this way, we would like you to meet friends who also are fond of "rock hunting", said our hostess. And quick as a wink he car had swung into a sort of miniature side canyon or pocket of the canyon wall, where a steep drive-way took us up until we reached a hide-away chalet built on an almost sheer side. Our hostess, retired, devote every minute to this hobby of collecting and polishing semi-precious stones gathered from all over the world.

Their collection defies description. Each room of the chalet is devoted to display of it alone. Yet—that which we instantly recognized—the pink brooch "which belonged to my grandmother, who was a sister of Stephen Foster (the famous song writer).

Later as we continued our way through the scenic canyon, our hostess said: "By now, you will wonder why you are being brought to the canyon. We shall soon reach our destination for dinner. To really experience it, I must tell you the beginning, back to the days of my grandparents.

"My grandmother, from England came to Utah as a young girl. She walked like so many others across the plains, and settled with her parents in Salt Lake. She met my grandfather, who was also a pioneer, and had decided to live in Ogden.

He wrote to her father asking him for his daughter's hand. I have the letter, "(which we read, later)," and in 1871 they were married. They came to Ogden and lived in a small cottage still standing on the east side of Ogden Canyon, where my grandfather's father was a carpenter. But he took great interest in community affairs. In some study, he became a judge, possible in those days. He was something of a good conversationalist and lover of life, for he was a lumbering company which went in search of a wooded region; a community which bears his name to this day. He seemed to have executive ability as well, with a finger in many development plans, one of which grew through the years to become a multi-million dollar concern.

Some years after his death in the early part of the century, my grandmother decided to build a summerhome in Ogden Canyon. It contained separate apartments for each member of a rather large family, including their children and servants. As a member of this closely knit family, I have most pleasant memories of the happy summer's I've spent here as a child. Yes, here it is!

We stepped out of the car before a long while rambling, beautiful mansion set apart from the rest of the trees in impressive gate. Behind, rose impressive craggy canyon cliffs.

A maid met us in a large hallway and lead us into a large dining-room faced with splendid wood panneling. Our hostess commented: "This part was my grandmother's apartment . . .", and we realized this summer home was now a public restaurant. Though it was July, fires blazed in deep fire-places, for the canyon air is cool during the evenings.'

How comfortable and cozy it was, by candle-light! "As the meal passed," she continued, "the family underwent many changes. After my grandmother's death, the decision was made: to sell it.

This place represents for me an era in my youth that was leisurely and carefree. An era gone, now supplanted by our present day way of life. We have no great tugging of the heartstrings for I know, this is the best possible way, when it had to pass through other hands, to give pleasure to others."

Since Ogden Utah was our destination, we, (my husband and I,) had come to our journey's end, and so completed a truly happy motor trip during this summer's holidays.

Mother's Helper

IF YOU'RE FINDING it difficult to be ah on a day — even an after-school hour— when your young son has time for shooting, you may have to lay them over trousers he needs without his being present. This will work out all right if you measure him carefully—accurate waist and inseam. For shirts, the need is considerably more.

© 1962, New York Herald Tribune Inc.

Readers' Saturday Column

by Mary Moore

THANK YOU:

To Mrs. K. W., F. E. L. and all others who sent me the recipe for Open Sesame Pie but did not include their addresses. I gave M. E. C.'s recipe here November 3rd.

LETTER:

This is an oft Quebec recipe and I've been using it for over 40 years. Changing it is what Mrs. J. J. C. wants.

ANSWER:

I have not made the Cervelat or Summer Sausage I am giving you. I think and hope it is what you are looking for.

SUMMER SAUSAGE (Cervelat — Beef and Pork):

This is a hot dry sausage that is highly seasoned and will keep indefinitely if kept in a dry place so that it does not mould. For this sausage 2 pounds of lean beef and 2 pounds of lean pork trimmings are used. (See note below re making larger amounts.) Cut the meat into small pieces and grind it very fine. Grind it once through a fine plate. Add the seasoning and after thoroughly kneading in the spices, regrind it as many times as necessary to obtain the proper fineness. The seasoning used is 1½ ounces fine salt, ¾ ounces finely ground pepper, ½ ounce sage, ½ ounce brown sugar, ½ ounce maple sugar, 2 cups tart apples, chopped, ½ teaspoon salt, 1 teaspoon brown juice, 1¼ teaspoon nutmeg.

Combine the ingredients. Place in a pastry-lined pie plate 9" in diameter. Bake at 450 deg. Fahr. for 10 minutes, then reduce temperature to 350 deg. Fahr. for 15 or 20 minutes or until apple is quite tender. Serve warm or cold. — Edna M.

ANSWER:

Thank you very much for this hard-to-locate recipe for Mrs. J. J. C.

QUESTION:

I read your recipes for Liver and Polish sausage and wondered if you had a recipe for pork or beef sausage. This type of sausage was made in my home when I was a boy and was stuffed in a cheesecloth casing. I am over sixty-five years old and this kind of sausage is not made and sold — Cecil P.

ANSWER:

I have not made the Cervelat or Summer Sausage I am giving you. I think and hope it is what you are looking for.

SUMMER SAUSAGE (Cervelat — Beef and Pork):

This is a hot dry sausage that is highly seasoned and will keep indefinitely if kept in a dry place so that it does not mould. For this sausage 2 pounds of lean beef and 2 pounds of lean pork trimmings are used. (See note below re making larger amounts.) Cut the meat into small pieces and grind it very fine. Grind it once through a fine plate. Add the seasoning and after thoroughly kneading in the spices, regrind it as many times as necessary to obtain the proper fineness. The seasoning used is 1½ ounces fine salt, ¾ ounces finely ground pepper, ½ ounce sage, ½ ounce brown sugar, ½ ounce maple sugar, 2 cups tart apples, chopped, ½ teaspoon salt, 1 teaspoon brown juice, 1¼ teaspoon nutmeg.

Combine the ingredients. Place in a pastry-lined pie plate 9" in diameter. Bake at 450 deg. Fahr. for 10 minutes, then reduce temperature to 350 deg. Fahr. for 15 or 20 minutes or until apple is quite tender. Serve warm or cold. — Edna M.

ANSWER:

Thank you very much for this hard-to-locate recipe for Mrs. J. J. C.

QUESTION:

I read your recipes for Liver and Polish sausage and wondered if you had a recipe for pork or beef sausage. This type of sausage was made in my home when I was a boy and was stuffed in a cheesecloth casing. I am over sixty-five years old and this kind of sausage is not made and sold — Cecil P.

ANSWER:

I have not made the Cervelat or Summer Sausage I am giving you. I think and hope it is what you are looking for.

SUMMER SAUSAGE (Cervelat — Beef and Pork):

This is a hot dry sausage that is highly seasoned and will keep indefinitely if kept in a dry place so that it does not mould. For this sausage 2 pounds of lean beef and 2 pounds of lean pork trimmings are used. (See note below re making larger amounts.) Cut the meat into small pieces and grind it very fine. Grind it once through a fine plate. Add the seasoning and after thoroughly kneading in the spices, regrind it as many times as necessary to obtain the proper fineness. The seasoning used is 1½ ounces fine salt, ¾ ounces finely ground pepper, ½ ounce sage, ½ ounce brown sugar, ½ ounce maple sugar, 2 cups tart apples, chopped, ½ teaspoon salt, 1 teaspoon brown juice, 1¼ teaspoon nutmeg.

Combine the ingredients. Place in a pastry-lined pie plate 9" in diameter. Bake at 450 deg. Fahr. for 10 minutes, then reduce temperature to 350 deg. Fahr. for 15 or 20 minutes or until apple is quite tender. Serve warm or cold. — Edna M.

ANSWER:

Thank you very much for this hard-to-locate recipe for Mrs. J. J. C.

QUESTION:

I read your recipes for Liver and Polish sausage and wondered if you had a recipe for pork or beef sausage. This type of sausage was made in my home when I was a boy and was stuffed in a cheesecloth casing. I am over sixty-five years old and this kind of sausage is not made and sold — Cecil P.

ANSWER:

I have not made the Cervelat or Summer Sausage I am giving you. I think and hope it is what you are looking for.

SUMMER SAUSAGE (Cervelat — Beef and Pork):

This is a hot dry sausage that is highly seasoned and will keep indefinitely if kept in a dry place so that it does not mould. For this sausage 2 pounds of lean beef and 2 pounds of lean pork trimmings are used. (See note below re making larger amounts.) Cut the meat into small pieces and grind it very fine. Grind it once through a fine plate. Add the seasoning and after thoroughly kneading in the spices, regrind it as many times as necessary to obtain the proper fineness. The seasoning used is 1½ ounces fine salt, ¾ ounces finely ground pepper, ½ ounce sage, ½ ounce brown sugar, ½ ounce maple sugar, 2 cups tart apples, chopped, ½ teaspoon salt, 1 teaspoon brown juice, 1¼ teaspoon nutmeg.

Combine the ingredients. Place in a pastry-lined pie plate 9" in diameter. Bake at 450 deg. Fahr. for 10 minutes, then reduce temperature to 350 deg. Fahr. for 15 or 20 minutes or until apple is quite tender. Serve warm or cold. — Edna M.

ANSWER:

Thank you very much for this hard-to-locate recipe for Mrs. J. J. C.

QUESTION:

I read your recipes for Liver and Polish sausage and wondered if you had a recipe for pork or beef sausage. This type of sausage was made in my home when I was a boy and was stuffed in a cheesecloth casing. I am over sixty-five years old and this kind of sausage is not made and sold — Cecil P.

Q. Mary-Pr. Chas, H-S Holds Class Visitation

The regular meeting of Prince Charles - Queen Mary Home and School Association was held in Queen Mary School on December 5th.

A large attendance showed a real interest in visiting the classrooms where each teacher gave a short talk on a day's activities.

Business included a letter from Bay Roberts Board and a letter from the Ontario Federation concerning an insurance policy.

It was decided that the executive ship Mr. Bailey, the grade 6 teacher, meet with the school board to discuss the purchase of tumbling mats for Queen Mary School, also that two bills totalling $16.50 be paid.

The parents were invited to visit the classrooms and Mr. Bailey thanked the teachers to keep count of the parents.

The kindergarden mothers served lunch in the auditorium.

STAR'S GIFT

Actress Vivien Leigh was in New Zealand with the Old Vic Company when she heard a theatre company needs a hall. She sent a cheque to start a building fund.

Table Top Racing at it's Best

★ GRAND PRIX
★ COMPETITION CLASS
★ MOTORCYCLES

See them all at:

the hobby shop

191 Front St. Belleville
Your only authorized sales and service for Scalextric - Bluemchen - Elden - Aurora Model Motor Racing.

IX PASSED AWAY

NAIROBI (Reuters)—Charles Njonjo has been appointed Kenya's deputy public prosecutor the first Negro to hold the post —the Kenya government announced today. Njonjo, 32, was awarded a scholarship to study at Cambridge University College in Britain in 1946 and was called to the bar in London in 1954.

GRANT FUNERAL HOME
68 North Front Street
BELLEVILLE ONTARIO
DIAL WO 8-9119

ELECTROHOME ORGANS
For the best deal on organs and pianos
CALL THOSE WHO SPECIALIZE
PHONE WO 8-6403
R. E. KUNTZE & SONS LTD.
311 FRONT STREET

DO YOU HAVE...
—a marital problem
—trouble with your children
—difficulty in budgeting your income

If so, the Children's Aid Society can be of help and welfare with one of the members of its family service department staff. You will find them sympathetic and understanding of your problem and desirous only of helping you to help yourself. There will be no obligation on your part and you may terminate the contract at any time.

The Society's offices at 63 Moira St. West are open from 8.30 to 5.00 o'clock Monday to Friday each week. For your own convenience it is suggested that you telephone for an appointment. Your call will be treated with complete confidence.

In Belleville this service to families is supported by the Belleville United Appeal.

STICK PINS
CULTURED PEARLS
11.50
13.50
DIAMOND SET
37.50
75.00
125.00
CULTURED PEARL TIE TACKS
10K SETTING & CHAIN
9.75 to 25.00
Paul Mercier
JEWELLER
209 Front St. WO 2-1634

THE SHOPETTE
BELLEVILLE PLAZA
OPEN SUNDAY
UNTIL 10 p.m.
AND EVERY WEEK NIGHT TIL 11.00 P.M.

ENJOY LEISURELY SHOPPING AT YOUR OWN CONVENIENCE
IN A PLEASANT AND RELAXED ATMOSPHERE
Come in and browse around at your leisure. You'll find it so pleasant to shop for:-
Christmas Candles - Door Knockers
Centre Pieces - Christmas Tree Lights and Decorations - Christmas Wrapping - Seals - etc.

FREE ELECTRIC TRAIN
AHEARN HO SCALE. Valued at $29.50
To be drawn at 10 each week 'til Christmas. Nothing to buy, just fill in the coupon and deposit it in the box in our store. Draws will be made each Saturday at 5.00 p.m. First draw to be made Monday, December 10th.
NAME .....
STREET .....
CITY .....
PHONE .....
THE SHOPETTE
BELLEVILLE PLAZA WO 8-8403

SOCIAL and PERSONAL

Mrs. Dave McDonald, Trent Road, is in Toronto attending the funeral of her father, Mr. Stephen Panko, who passed away on Thursday, after a lengthy illness.

Five Women Named on Committee

TORONTO (CP)—A committee of Ontario women has been appointed to study the possibility of setting up a conference of women to help Ontario manufacturers improve their goods. Robert W. Macaulay, provincial minister of economics and development, announced Friday.

Such a women's group would aid Ontario's trade creation campaign to reduce imports, increase exports of Ontario-manufactured goods and provide more employment he said.

Speaking at luncheon attended by 70 women who represented more than 115 provincial women's organizations, Mr. Macaulay said women have a responsibility to help manufacturers improve the quality of products.

"There is a market here because people are buying imports. Canadian women and consumers are not satisfied with Canadian goods."

The conference would be organized into five working committees, each of which would study one particular area of consumer goods—such as household goods or fashions, he said.

Members of the committees are Mrs. Gordon Kerr, Windsor; Mrs. A. E. Gillies, Toronto; Mrs. Terence Shewell, Toronto; Mrs. R. Cutt, Orillia; and Mrs. L. G. Lymburner, Port Colborne.

These women, working with Mrs. Muriel Wright of Toronto, director of the new consumer service branch of the department of economics and development, expect to have suggestions for setting up the conference ready early in the new year.

'Electrolyte Balance' Ends Nursing Series

The last in a series of lectures on Nursing Education was held at Belleville General Hospital Education Hall, Monday evening. The guest speaker was Dr. Bruce Cronk, internist and medical consultant, who continued with the subject, "Electrolyte Balance", which he had introduced at the first lecture.

Mrs. Doris Howie welcomed all those present and introduced the doctor.

Dr. Cronk clarified the complicated subject dealing with chemical in body fluid of the human being using a set of interesting slides. The epidiascope was run by Mr. William Brown, B.G.H. photographer.

Mrs. Katheryn Crowe thanked Dr. Cronk for his fine presentation which all enjoyed.

Mrs. Howie, a member of Nursing Education Committee, thanked everyone present for their support in making these lectures such a success.

Tea was served by the Student Council.

The fall series of Nursing Education was sponsored by the Community Nursing Registry.

Christmas Decor Shown At 'Day Out'

The next to final "Ladies' Day Out" session was held last Tuesday at the YMCA. In keeping with the season, a demonstration was given on Christmas decorations and centre pieces and these present were shown how simple it was to make a truly attractive display. Mrs. Dora Barber was in charge of the demonstration.

Next week Mrs. Margaret Bekie, assistant chief operator for the Bell Telephone, will be guest lecturer. There will also be a special demonstration by Mrs. Lyle Jones on fancy Christmas food decorations.

ARTISTIC
PICTURE FRAMING
FRED B. HUDSON
163 Bleecker Ave., Belleville

Going Places

Hawaii's Charms Appeal To Natives, Tourists

By SHIRLEY and BOB SLOANE

Honolulu — The early mist sat on the middle of Diamond Head like a crown deposited by the morning shower. Elsewhere around the lovely curve of Waikiki Beach the sky was blue and white and the sun forced its way through the foggy tiara on the peak. The surf was oily calm and gray after the night's breaking softly in rhythm with the Hawaiian music rolling from the speakers on the terrace of the Royal Hawaiian Hotel.

It is difficult to be any more in Hawaii than we were just then. It was corny, pleasant, real and unreal, just as Hawaii itself.

The day before had been the climax of a week, which really doesn't really mean anything except that it was another excuse for a fiesta or a holiday or whatever they call it. Supposedly these are put on for the tourists, but some enjoy it like the Hawaiians.

To these animated people — madly in love with themselves, their music, their flowers and their luminous faces — tourists merely are being Hawaiian and in Hawaii are enough.

Fascinating faces

We sat on the curb in front of the stately old hotel to watch the parade that capped Aloha Week, feeling distinctly left out as we looked around at the fascinating faces of Hawaii.

There were, as always, the children with the deep brown eyes and long dark tresses, scampering barefoot among their mothers' shapeless flowered-print dresses. The eyes were every known slant, the skin of beige and dust cocoa, fragrant with the perfumed leis that hung around their necks. The tourists tried hard to look like them, but they still came up pallid or splotched with a sunburn red, which colored Waikiki Nezzanine.

In format, at least, it was a typical parade. The local politicians waved heartily from the backs of convertibles, and the citizens seemed inordinately delighted to see them and wave back. There was applause for the military bands and the high school marching groups and the shriners (the local lodge is named, of course, "Aloha"). But the floats were pure Hawaii.

All were covered with endless flowers and giant green fi leaves, as well as happy musicians and hula dancers swaying away at the whining, twangy melodies of which you'd think they'd get sick and tired in a lifetime (they never do). It was a toss-up as to whether the entertainers or spectators enjoyed it more.

The Korean Chamber of Commerce (where else would you find a Korean Chamber of Commerce?) entered a spinning, arm-waving dance troupe, to ringing bells and clanging cymbals, but were almost outdone by the rice powder-faced members of what was identified as "Hawaii's first three-p ri Chin Don Band."

After a while the tourists crowded in to look at the wooden bowls and oriental jewelry in the shop windows, like party crashers looking for a graceful way out.

Remarkable Journey

America is a remarkable country, what with journeying more than 5,000 miles over land and water, and never getting out of it. And it was a remarkable journey, seeing that we scarcely heard a word of American all the way.

"Good Awfternoon," spake the captain, an airman named Bird, as we left New York. "We'll be flying at thuhty-five thousand feet, pawsing over Chicago, Iowa, Oamaha and Colorado to San Francisco."

It was a familiar pitch but we felt as if we were hearing it for the first time, like being in the right church but the wrong pew. The reason was that we were making this trip — ultimately to take us to the South Pacific and Australia — on Qantas, the airline with the misspelled name that is one of only two (neither American) that flies across the United States on its way around the world.

Qantas stands for Queensland and Northern Territory Air Service. If you didn't know those places are in Australia you would have known whose international airline this was from Captain Bird's accent. Or else the pictures of Sweet Scent of Wattle, the perfume brush and other unlikely flora decorating the cabin walls of the 707 jet.

This unlikely airline befits the boomerangs and wattles, a parade that capped Aloha Week, feeling distinctly left out as we looked around at the fascinating faces of Hawaii.

There were, as always, the children with the deep brown eyes and long dark tresses, scampering barefoot among their mothers' shapeless flowered-print dresses. The eyes were of every known slant, the skin of beige and dust cocoa, fragrant with the perfumed leis that hung around their necks. The tourists tried hard to look like them, but they still came up pallid or splotched with a sunburn red, which colored Waikiki Nezzanine.

In format, at least, it was a typical parade. The local politicians waved heartily from the backs of convertibles, and the citizens seemed inordinately delighted to see them and wave back. There was applause for the military bands and the high school marching groups and the shriners (the local lodge is named, of course, "Aloha"). But the floats were pure Hawaii.

All were covered with endless flowers and giant green fi leaves, as well as happy musicians and hula dancers swaying away at the whining, twangy melodies of which you'd think they'd get sick and tired in a lifetime (they never do). It was a toss-up as to whether the entertainers or spectators enjoyed it more.

The Korean Chamber of Commerce (where else would you find a Korean Chamber of Commerce?) entered a spinning, arm-waving dance troupe, to ringing bells and clanging cymbals, but were almost outdone by the rice powder-faced members of what was identified as "Hawaii's first three-p ri Chin Don Band."

After a while the tourists crowded in to look at the wooden bowls and oriental jewelry in the shop windows, like party crashers looking for a graceful way out.

Remarkable Journey

America is a remarkable country, what with journeying more than 5,000 miles over land and water, and never getting out of it. And it was a re-

BPW Receive New Member, Hold Party

On Wednesday evening the local Belleville Business and Professional Women held their annual, Christmas party. The members present enjoyed a delicious turkey banquet at the Belmont Club Room.

A new member, Mrs. Mildred Mandley was introduced to the club by the membership chairman, Mrs. Charlotte Lockyer.

An evening of entertainment was enjoyed by all. Members exchanged gifts and coffee and refreshments were served.

TRAVELLING??
Over 40 years in the travel business qualifies us to give you the best in personal and experienced service — at NO extra cost to you.
RESERVATIONS ARRANGED
For all Airlines and Steamships — Package Tours including land portions — Hotels — Passports — Rail Tickets — C.P.R. ticket office.
TRY US . . .
DAVISON & DAVISON
YOUR LOCAL TRAVEL AGENT
193 Front St. Belleville WO 8-7459

Boots and Shoes

By GRACE THORNCLIFFE

Slim backs return and are being seen more and more in the new spectator shoes.

The one shown here is in fine grain leather in a variety of shades and has perforation-trimmed edges.

Asymmetric treatment of reptile marks the tip and makes for a bowlish strap effect on a dark brown suede mid-heel pump.

Fine for cold weather general outdoor wear, or for after-ski, is the bonnie bootie of olive gray suede. An elastic strip slides through the back, insuring a comfortable heel, which is brown.

Might as well succumb to the bootie craze, for booties are everywhere from sidewalk to fireside!

Women's Activities

THOMASBURG — Mr. and Mrs. Thomas Emerson of Belleville were recent guests at the home of Mr. and Mrs. Wesley Martin and Mr. and Mrs. Ross Wilson.

Mr. and Mrs. John Druggen and family of Toronto visited relatives in this area over the weekend.

Miss Mary Hicks spent Sunday with Mr. and Mrs. E. M. Parlee and family of Foxboro.

CARD PARTY

Fine for the dense fog and bad driving conditions a rather small crowd attended the card party sponsored by the I.O.O.F. in their hall on Monday evening. Only five tables were in play, and the winners were: Mrs. Leal of Tweed and Mr. Robert Palmateer, Tweed and the lone plate went to Mrs. Mc-Huls of Thomasburg. Another party is planned for December 17 when draws will be made for the two Christmas baskets.

PHILIP TOP SHOT

TURIN, Italy (Reuters) — Prince Philip was hailed as a master marksman Friday. "The duke is a magnificent shot," said a spokesman for a nearby estate. On one occasion he brought down 103 pheasants with 106 shots." Philip has been here since Monday on his way home from Australia.

MAY WE SUGGEST
A
SERVICEABLE and ENDURING
GIFT
For The LADY Of The House:
You may choose from an abundant stock of quality lines such as Rubbermaid, Pyrex, Corning Ware, G.S.W., Coronet Stainless Steel Cookware, Supreme Galaxy Heavy Duty Aluminum Cookware, along with various small appliances, Boxed Glasses, Carving Sets etc.
For The MAN:
We have a wide range of Hand Tools, Skil Power Tools, Work Mitts, Barbecues and accessories, along with many other items a man would find useful around any home.
For The YOUNGER Members Of The Family:
May we suggest such things as a Toboggan, Sleigh, Flashlight, Hunting Knife, Jackknife, Hockey Stick, etc.
SMITH HARDWARE
314 FRONT STREET WO 2-3078

H-S Assoc. Joins Trenton Film Board

FRANKFORD — Frankford Home and School Association held in the school on Wednesday evening with Mr. W. Down presiding.

Mrs. Alice Coombes class grade 1 won the banner with 21 parents present.

Congratulations were in order to Mr. H. Sadler, the program convener for being nominated to the school board.

The Home and School Association has joined the Trenton Film Library.

Mrs. Reid of this area, assisted by Frankford Home and School Ladies and other groups canvassed the village for the Retarded School of this area and collected a total sum of $220.

After the business, Christmas carols were sung and dainty refreshments were served.

Due to the holiday season the next meeting falls on January 9th.

U.C.W. Meeting

FRANKFORD U.C.W.

FRANKFORD — The annual meeting of the Frankford United Church Women was held last Tuesday evening in Rose Lowery hall.

Mrs. Preston Chase presided and opened the meeting with a poem "Mother of Our Lord." The worship service for the annual Presbyterial meeting is scheduled for March 6th. Annual report was read for donations of used cotton for bandages to be sent to the Congo.

After a brief business period the December program committee, including Mrs. Leslie Frost, Mrs. Walter Morrow, Mrs. C. Judd, Mrs. H. Abbott and Mrs. P. Chase took charge. The worship period dealt with the theme "The Three Wise Men" and Mrs. W. Morrow closed this portion of the program with prayer.

The varied program was as follows: a reading by Mrs. Gerald Herrington; a trio of the Misses Elaine and Jane Sharpe and Rhonda Wickson, sang a selection; a poem by Mrs. Ed McGeagy; piano solo by Susan Chase; a reading by Mrs. L. Way; a vocal solo by Raelene Howe; a violin solo by Miss Ann Beach; a Christmas reading by Mrs. Raymond Rowe and a vocal solo by Mrs. C. Moran.

Mrs. P. Chase and Mrs. C. Moran presented Mrs. C. Judd with a Christmas gift on behalf of the UCW members and Mrs. Judd presented Mrs. Conkey with a basket of small gifts from the UCW.

Refreshments were served at the close of the meeting.

Needy Family Sent Gifts by Baptist Ladies

Christmas gifts, for a needy family in Quebec, were brought to the Parkdale Baptist Ladies' missionary fellowship meeting on Thursday evening.

There are five children in the family to whom the parcel of gifts will be sent. Three gifts — two of clothing — were wrapped for each child and for the parents.

The ladies' meeting took the form of a Christmas party, followed by a time of devotion. Mrs. Beaton read the poem, "If Christ Had Not Come," and Mrs. Twilley, the pastor's wife, spoke on "Eternal Life."

Mrs. Twilley emphasized the danger of Christians becoming so busy with the preparations for Christmas that, like Martha, they do not make the time to meditate on the real meaning of Christmas.

HOLD UP BANK

QUEBEC (CP)—Two gunmen Friday night held up a branch of the Banque Provinciale du Canada and escaped with an estimated $10,000.

Kiwanis Ladies' Aux. Closes Season With Pot-Luck Supper

On Thursday evening the members of the Kiwanis Ladies Auxiliary held the last meeting of this year at the Kiwanis Centre. This took the form of a potluck supper. The tables and the Centre were decorated in the Christmas theme motif.

The ladies had as their guests the members of West Kingston Kiwanis Auxiliary. President Barbara Floyd welcomed the ladies of the Kingston auxiliary and introduced their president, Norma Sharpe, the past president Joan Baird, and the incoming president, Lea Binnington, to the assembled ladies. President Barbara also introduced the Belleville ladies' incoming president Mary Manion, and the past president, Rita Coleman, and gave all a warm welcome.

Following grace, said by Rita Coleman, the ladies helped themselves to the many delicious dishes of food prepared by the Kiwanis ladies and served and enjoyed very much.

With supper finished president Barbara introduced five new members of the Kiwanis Auxiliary, Eileen Fleming, Ellen Tackaberry, Helen Kelly, Helen Woodland and Margaret May.

BUSINESS SESSION

A short business session followed. President Barbara also announced that due to illness, secretary Ina Bellstedt and Carrie Mitchell were unable to attend the meeting.

President Norma Sharpe of West Kingston Kiwanis Ladies' Auxiliary presented the members of the Belleville Ladies' Auxiliary with a beautiful hammered aluminum tray. President Barbara thanked the members of the Kingston Kiwanis Ladies' Auxiliary for the lovely gift.

Carols were enjoyed and sung by all with Gwen Brain assisting at the piano and Doreen Mills leading in the singing.

HOME AFFLIANCES

The special program of the evening was a talk and demonstration by the Ontario Hydro Home Economist, Miss Barbara Woodall, on small home appliances. Introduced by Gwen Brain. Barbara Woodall is a graduate of Western University, now employed by the Ontario Hydro in sales promotion.

Miss Woodall cooked several one-dish meals in an electric frying pan and also in one of the newer small electric utensils, an electric saucepan.

Mary Denton, on behalf of the ladies present, thanked Miss Woodall for her most interesting and informative talk and presented her with a small gift on behalf of the Kiwanis Ladies' Auxiliary.

The various dishes of food cooked by Miss Woodall were drawn for and the lucky winners were Lea Binnington and Ann Bryden of Kingston, and Ethel Lee and Vera Slade of Belleville. A lovely hair dryer was the last item to be drawn and was won by Marie Kingston of Kingston.

Everyone agreed it was a most enjoyable evening for all and each and everyone wished each other a "Happy Christmas" before departing to their homes.

REID'S FOR YOUR DAIRY NEEDS
WE SPECIALIZE IN HOME DELIVERY WITH THE FOLLOWING PRODUCTS:
Homogenized Milk
Pasteurized Milk
2% Milk
Chocolate Milk
Table Cream
Whipping Cream
Buttermilk & Skim
Cottage Cheese
EGG NOGG will be available after Dec. 8th, 1962
THANK YOU,
REID'S DAIRY CO. LTD.
17 PARKER ST. WO 8-9200

NEW LADIES!! NEW
NEW TO BELLEVILLE
professional facials
INVIGORATING TREATMENT
MASSAGE
EYEBROW ARCHING
PERSONALIZED MAKE-UP APPLICATION
These facials will deep clean your skin and leave it feeling delightfully refreshed. Especially helpful in clearing up blackheads, pimples, etc. and brightening sallow complexions. Call us today for your appointment for a youthful, glowing complexion.
WO 2-7470
ALSO — DUE TO POPULAR DEMAND
L'OREAL PERM SALE WILL CONTINUE TO DEC. 15th.
PERMS reg. 15.00 ..... NOW 9.95
PERMS reg. 10.00 ..... NOW 7.95
"FOR THE MOST IN ELEGANCE"
THE FRENCH SALON OF HAIR DESIGN
383 FRONT STREET
(ACROSS FROM THE H. BANCHO)
FREE PARKING REAR OF BUILDING
WO 2-7470
OPEN EVENINGS

Library Corner

(By O.D.)

HUMAN RIGHTS DAY

December 10, 1962

"To Sir, With Love" (E. R. Braithwaite. The slow growth of friendship between the tough children of a London slum and their colored school teacher.

"Killers of the Dream" (Lillian Smith.) The author examines Southern attitudes toward segregation particularly those concepts among which she was brought up.

"Come, My Beloved" (Pearl Buck). This novel tells the story of three men of stubborn will and deep heart who struggle to express each in his own way, in his own time, the eternal yearning of mankind towards the highest good."

"The High Tower of Refuge" (Edgar Chandler). The inspiring story of refugee relief throughout the world.

"Cry, The Beloved Country" (Alan Paton).

"How Far the Promised Land?" (Walter White). A statement of progress in race relations by a lifetime fighter in the cause.

"Letters Under the Skin" (Carey McWilliams). Contents: Non-existing Indians; Long-suffering Chinese; "Negro problem"; Jewish minority and anti-semitism; Beyond civil rights.

Income Tax Explained

Written and designed for the taxpayer who is not in a position to employ the services of professional accountant or visit an Income Tax Office.

by C. A. Miller, Former Supervising Assessor Income Tax Department

When dependants do not reside with the taxpayer the amount of the allowable exemption on their behalf depends on the total of the contributions made by the taxpayer to such dependants during the year.

If the dependants are adults, the taxpayer must contribute $500 or more to each dependant in order to be allowed the $500 maximum exemption for them. If the contributions are less than $500 each, then it is only the amount of the contributions that may be claimed as an exemption on their behalf. The taxpayer should remember that if the dependants are children residing in another country, they would not qualify for family allowance, and in such cases he could claim $500 for them, if his contributions were sufficient.

If the claim is made for a dependant father or mother who do not reside with the taxpayer, and the taxpayer is a single person, he may claim $1000 for one such dependant and $500 for any others providing he maintains the home in which they reside, and their income is under $960 each.

When dependants are a wife and children residing in another country, the taxpayer must send sufficient funds to support them, to have an allowable exemption on their behalf. If he does send sufficient he will have no claim at all. He will either get full exemption or nothing.

The taxpayer should check with his local Income Tax Office regarding remittances to a wife and children in a foreign country, to see if he sent sufficient funds to warrant a claim. The amounts necessary for such a claim will vary according to the countries in which they reside.

QUESTIONS

Question: I have a wife and two children in Italy. I sent them $250 last year. Can I claim this as a deduction?

Answer: It would appear that you only sent sufficient money to support one child. Claim $500 for the child.

Question: My father and mother live in Greece. I am single and sent them $700 last year. I own three-house in which they live and pay the taxes on it. What can I claim for my parents?

Answer: You should claim the equivalent to married status on one parent $1000. Your contributions were not sufficient to claim the other.

Scoharie

SCOHARIE—Mr. Jim Brown spent the week-end in Trenton with his uncle and aunt, Mr. and Mrs. Anderson.

Mr. and Mrs. Theodore Foster of St. Thomas spent the week-end with his family here.

Mr. and Mrs. Wilfred Simpson and Larry were in Kingston on Monday.

Mr. and Mrs. Leslie Jones and baby, David, were Sunday supper guests of Mr. and Mrs. Ross Foster and Elizabeth.

Mr. and Mrs. Blaine Foster, Darlene and Carol, attended a family party at the home of her parents, Mr. and Mrs. William McWilliam, Picton, in honor of her grandparents, Mr. and Mrs. Jacob Wannamaker, who were celebrating their 63rd wedding anniversary.

Unit 1 of Bloomfield United Church met at the home of Sunday School rooms on Tuesday evening.

Mrs. Blaine Foster and Carol accompanied her mother, Mrs. William McWilliam to Kingston on Monday.

Tweed

TWEED—Mr. Bill Harten who recently underwent surgery in Belleville General Hospital was able to return to her home on Sunday.

Mr. and Mrs. Harry Austin and daughters Cathy and Nancy of Smiths Falls spent the weekend at the home of Mrs. Harry Austin Sr.

Mr. and Mrs. Dave Price of Sarnia spent the weekend in town visiting friends and relatives.

Mrs. Bernard Bosley is again a patient in Princess Margaret Hospital, in Toronto.

Miss Donna Dornan of Scarborough spent the weekend with her parents, Mr. and Mrs. Hugh Dornan.

Mr. and Mrs. William Credicott recently spent a weekend with their son in Niagara Falls, New York.

Mrs. Russell O'Coin who has been a patient in Belleville Hospital for the past four weeks returned to her home on Moira St. on Sunday.

Messrs. Norman Chamberlain and Oscar Thurston attended the District meeting of the Royal Canadian Legion in Deseronto on Sunday.

A number from Tweed attended the Grey Cup game in Toronto, including Cartha Cassidy, Bill Armstrong and Bert Thompson.

Mr. Leo Fleming of Marlbank is a patient in the Mid Dist Hospital in Kingston.

Mr. and Mrs. Mel McNaughton and Barbara Barbara Sexsmith, Messrs. Bill Burbridge and Jim Fowler of Tweed spent the week-end in Sexsmith and Mr. and Mrs. William Sexsmith and family of Marysville were recent visitors at the home of Mr. and Mrs. Russell Sexsmith.

Michael, the infant son of Mr. and Mrs. D. H. Connor is staying with grandparents, Mr. and Mrs Howard Connor this week.

Mr and Mrs. Leo Goulah and family left last week for their home in Chilliwack, B.C.

The annual Santa Claus parade will be held this Saturday at 1.00 p.m. There will be free rides at Victoria Theatre in the morning for town children and in the afternoon following the parade for out-of-town children.

8th Tyendinaga

8TH TYENDINAGA — Mr. William Alford is much improved in health.

Miss Nancy Carter and Miss June Cassibo spent Wednesday evening with Cheryl Cross on the occasion of June's birthday.

St. Andrew's Presbyterian ladies catered to Scott's sale barns Tuesday and report a good sale.

Mrs. S. Cross, Mrs. Earl Cross and Mrs. J. Cross attended a lingerie party held at the home of Mrs. Don Bamber, Foxboro, on Thursday evening.

Mr. and Mrs. S. Cross and family spent Saturday with her parents, Mr. and Mrs. Scott.

Several from here attended the Santa Claus parade in Belleville Saturday and report a big crowd.

Congratulations are extended to Mr. and Mrs. Ted Daniels on the birth of their son in Belleville General Hospital.

Mr. and Mrs. C. Brown entertained at a turkey dinner Sunday. Mr. and Mrs. William Jose, Mrs. G. Boyle and Mr. and Mrs. J. Cross.

Mr. and Mrs. H. Goodfellow called on Mr. and Mrs. S. Cross, Sunday evening.

(Advertisement)

Lemon Juice Recipe Relieves Arthritic & Rheumatic Pain

If you suffer stiffness, arthritic or rheumatic pain, try the simple home-mixed recipe of Lemon Juice and Concentrated Orange Juice. Get 4 oz. Concentrated Orange Juice today. Mix it with 4 ounces of water, add the juice of 2 lemons. It's easy to make as all and pleasant. Take only 2 tablespoonfuls 3 times a day. Often within 24 hours (sometimes even sooner) you should enjoy wonderful relief. If you do not feel better, return the jar you and RU-EX will cost you nothing. You are the judge. So use RU-EX and be your own doctor on a money back guarantee. Over 2 million sold.

Get It At:
LATTIMER'S DRUG STORE
228 Front St. WO 8-5549

ALYEA'S SHOPPING CENTRE
2 Minutes from Belleville to Rossmore
★ Fresh Meats ★ Groceries
★ Greeting Cards ★ Sundries
Open All Day Sunday
9.00 - 9.00 P.M.

Successful Living

(A Canadian Social Worker Helps with Human Problems)

Teen-Ager Is Bored and Lonesome

DORIS CLARK

DEAR DORIS—What can I do so that I'll be more popular with my schoolmates? I am 17 years old but have never had a date. A couple of boys have asked me to go out with them, but I refused because I was afraid I would not have anything to talk about. Now even they don't ever talk to me.

Most of the girls in my class have boy friends and are always talking about the last movie or dance they went to. I realize how much fun I am missing and am jealous of them. Life to me is so boring and lonesome that sometimes I feel like lying down and dying.—LONESOME.

DEAR LONESOME—What to say on a date may stump even the experts.

But practice makes perfect. Stock up with jokes (even corny ones) and such things as the latest hockey scores, your school's recent plays, last night's television programs.

The boys you once refused to date think you are stuck up. Remember, they're scared too. Write to me, enclosing a stamped, self-addressed envelope, for the name of a paperback on dating which can help.

* * *

DEAR DORIS—My three-year-old is scared of so many things that he is missing out on a lot of things that other children enjoy. The main thing is noise. He will not play outdoors alone with the yard alone because he thinks the truck or car noise will hurt him. A dog barking, the pump running, a person speaking loud, all scare him.

He will not play in a room by himself, but spends most of his time with me. When he meets people he will not talk to them, even other children, unless it's in our home, and then after they have been here for some time.

I realize it must be awful for him feeling so scared all the time and would like to help him get over it, but I am not sure what is the best way to help him and I wondered if you could advise me. Some of my friends tell me not to force him to do anything, and others tell me I give in to him too much.

There is one thing that might have some connection with it, that is, that noise gets on my nerves. Like when the TV is on and people are talking, or I'm with a group and several people are talking at once, sometimes I feel like screaming.—ANTI-NOISE.

* * *

DEAR ANTI-NOISE—If you think he doesn't sense your worry about him and about other things, you are kidding yourself. He fears what you fear.

Work for your own physical health and peace of mind. Then when he comes running, soothe and comfort him. He will begin enjoying this noisy world when you do.

* * *

DEAR DORIS—Would you please tell me where I can write or how I can find out about the forms for the Marine Veteran's Pension or Allowance? I would like to know if I can apply for it.—MR. R. H.

DEAR MR. R. H.—Get in touch with the Regional Office of your provincial welfare department, which will handle your application.

* * *

TO GAIL R., FUTURE SOCIAL WORKER, HIGH SCHOOLER AND OTHERS—Please send me a stamped, self-addressed envelope and ten cents for my leaflet on the career you mention.

* * *

DEAR DORIS—I am 16 and my boy friend is 22. I met him at my summer job and we really fell for each other. Since then he has made a trip home to see the whole family is crazy about him. My problem is that he wants me to wear an engagement ring and get married when I finish school. (I'm in Grade 10 now.)

For the past two years I have gone with many boys and I can't seem to stick with any of them very long (it seems after about five dates they get so boring), and yet with my present boy friend, I feel completely comfortable and happy. And also if we would become engaged I would be alone most of the time as we live almost 300 miles apart.

Whenever he brings up this "ring" business, I try to laugh it off and tell him he couldn't buy me a large enough diamond, but, Doris, he's very serious and to tell you the truth, I'd love to wear his ring.

Please, what should I do, accept it?—MIXED-UP TEENAGER.

* * *

DEAR MIXED-UP—No, no, no! The ring will keep and so will the boy, if he is the right one for you. But it's test to one you'll get bored with him before long. Just tell him you do not want to be serious for a while.

* * *

(There's a solution to your dilemma. A letter to Doris will get you some help with it. Remember to enclose a stamped, self-addressed envelope.)

Bella CLEANERS AND LAUNDERERS LIMITED
★ Sanitone Cleaning
★ Shirt Laundering
★ Family Laundry
★ Garment Storage
★ Rug Cleaning
★ Drapery Cleaning
★ Coin-Op Laundry
★ Linen Rental
356 Coleman Street
WO 8-6738
CASH & CARRY STORES
23 BRIDGE ST. WEST 356 COLEMAN ST.
BELLEVILLE SHOPPING PLAZA

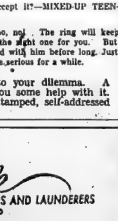

4th Thurlow

4TH THURLOW — Mr. and Mrs. J. Mullholland of Lethbridge, Alberta, visited last week at the home of Mr. and Mrs. Bruce Martin and Mr. and Mrs. Duane Martin and girls.

Mr. and Mrs. Frank Garrison of Montreal, Quebec, and Mr. and Mrs. Fred Garrison were Monday supper guests of Mr. and Mrs. Norman Hall, Belleville.

Mr. and Mrs. Grant Cole attended the 50th wedding anniversary of Mr. and Mrs. William McPherson on Monday evening.

Mrs. Olga MacDonald, Shannonville, spent last Wednesday with Mr. and Mrs. Fred Garrison. Mrs. Norman Hall, Belleville, was an afternoon caller at the same home.

Mr. and Mrs. Bruce Martin called on Mrs. D. Roblin and Mrs. W. Cole, Corbyville, on Sunday afternoon, also on Mr. W. Casey, 3rd line.

Mr. and Mrs. Grant Cole spent Tuesday with Mrs. Henry Cooke, Stirling.

Mrs. H. W. Rose, Frankford, had Friday dinner with Mr. and Mrs. Bert Martin and Mrs. Davis.

Mrs. Carl Wright of Napanee was a recent Sunday afternoon caller on Mrs. O. Roblin and Mrs. Douglas Tummon.

Mrs. Fred Carscallen, Belleville, was a recent Thursday supper guest of Mr. and Mrs. Fred Garrison and family.

Mrs. Harry Butcher, Belleville, was a Sunday caller of Mr. and Mrs. Louis Rutherford. Mr. and Mrs. Frank Garrison of Montreal, Quebec, are spending some holidays with Mr. and Mrs. Fred Garrison.

Mr. and Mrs. Bert Martin and Mrs. Davis were Sunday dinner guests of Mr. and Mrs. Norman White and family of Roslin.

Mr. Clarence Martin of Prescott called on Mr. and Mrs. Norton and Mrs. S. Cooley, who are still patients in Belleville General Hospital.

Mr. and Mrs. Douglas Tummon and Miss Diane Tummon, also Mr. and Mrs. George Silk were among those who attended the dedication service of the Melrose United Church on Sunday.

Batawa

BATAWA — Congratulations are extended to Mr. and Mrs. James Forbes, recent newlyweds.

Visitors recently to Bata Shoe Co. were Mr. Hugh Rhind, engineering staff member of Canadair Ltd. and Mr. Lloyd Duncan, source inspector of Canadair Ltd., Mr. D. McKay of the inspection division of Dowty Equipment Co. Ajax.

Mr. George Leatherland is now home from Kingston Hospital.

GREAT MOSAIC FIND

BRANTINGHAM, England (CP) — The crowned and bald ood head of an unknown goddess on a mosaic pavement has been uncovered near the site of a Roman villa in the Yorkshire village. A spokesman for the Ministry of Works said: "The pavement has no parallel anywhere."

WILL LAY-AWAY A
BULOVA
We Have a Surprise in Watches This Christmas! Ask Our Clerks About It!
LEADING LADY All 10 kt. rolled gold plate. Adjustable expansion bracket. 17 jewels, unbreakable mainspring. Yellow or white. $69.95
JET CLIPPER A modern blend of cool, dial and streamlined beauty. 17 jewels, unbreakable mainspring. Certified waterproof. Handwinding. Also with sterling case. $59.95
Paul Mercier JEWELLER
289 Front St. WO 2-1434

The Golden Years

Retired Husband's Wife Asks His Ex-Boss for Some Advice

By THOMAS COLLINS

Dear Mr. Boss:

It was nice of you to send my 65-year-old husband home last month with his pension. That's what a wife is supposed to say, isn't it?

Anyway, I've got him now and you haven't. Or you're rid of him and I'm not. Whichever way you want to look at it. And the purpose of this letter is to give you some helpful hints in exchange for some helpful hints I need from you.

First, I want you to tell me how you kept my husband from taking a nap every day right after lunch. You didn't let him take a nap at the company, did you? Well, he is now taking a nap right after lunch and it is disorganizing my whole routine. Please tell me how you kept him awake without making him mad.

Now for a helpful hint for you. You know about the fascinating company that sends him his pension. Your company makes, appliances. Why didn't you train him to repair them in his retirement? It could make him a salesman? He would have made housewives the envy of the neighborhood those appliances are the greatest thing since flush toilets. Before he'd learn to fix it. But you didn't follow through and now, just one month out, he's beginning to think pension checks don't care have prettier legs than you do.

I need to know one more thing from you. What did you do to my husband to get him out of his golf? He's a good pouter. He'll get mad at me for something and sit looking at daytime television all morning and not say a word to me. What did you do with him when he pouted at the company? Pet him? Kick him? What?

I think you owe me some serious consideration of these and such, also in their future when they come home. You don't have any bedrooms down there, do you?

The best helpful hint I can give you, I think, is to stop retiring your employee's loyalty whenever you retire the employee. My husband came home riding a rah-rah horse for the company and he would have punched anybody who said anything bad about it. Why didn't you train him to be a part-time commission salesman for the company's products after he retired? He could have sold on enthusiasm and devotion alone. You didn't follow through. You sent him home with a party and a bang. Then what did you do? You sent him the house organ. You big fellows don't follow through. And do you know where all that company loyalty goes after a man retires? It goes to the insurance company that sends him his pension. Your company makes, appliances. Why didn't you train him to repair them in his retirement? You could make him a salesman? He would have made housewives the envy of the neighborhood those appliances are the greatest thing since flush toilets. Before he'd learn to fix it. But you didn't follow through and now, just one month out, he's beginning to think pension checks don't care have prettier legs than you do.

I need to know one more thing from you. What did you do to my husband to get him out of his golf? He's a good pouter. He'll get mad at me for something and sit looking at daytime television all morning and not say a word to me. What did you do with him when he pouted at the company? Pet him? Kick him? What?

I think you owe me some serious consideration of these issues I have raised. I married my husband for 16 hours out of the 24, and for better or worse. How you come along when he's not as much fun as he once was and give him to me for 24 hours out of the 24. And that is not necessarily for the better.

Please answer.

Sincerely,
Mrs. Golden Years

"Just a Second"

Because NON-DRINKERS ARE BETTER AUTO INSURANCE RISKS
Abstainers' insurance protection costs less!
If you are a non-drinker, it will pay you to compare Abstainers' rates with your present rates today.
Call
WO 2-0239
CLARENCE D. FUZZEN
INSURANCE
29 Everett St. Belleville

CARPENTRY
CALL
BERT HILES CONSTRUCTION
FOR FINE WORKMANSHIP — DIAL WO 2-4189

SOME BILLS Don't Look So Big at FIRST!
The real cost in heating with any fuel is not just FIRST COST . . . equipment and installation. IT IS THE TOTAL COST . . . First cost PLUS those month by month fuel bills that you must meet. While many fuels promise big savings at first, they cost you MORE than oil heat every month. OIL HEAT IS MORE ECONOMICAL, CLEANER and SAFER than any other modern automatic fuel. Check all the advantages of oil heat before you build or buy . . . or convert your present heating system.
The truth is . . . You Pay Much Less To Heat Better With . . . FUEL OIL!
No other automatic fuel "is just as good". Today . . . tomorrow or always . . . OIL HEAT sets the pace . . . OIL HEAT is chosen by the great majority of Canadian home owners
Let the facts speak for themselves . . .
OIL HEATED homes are better value NOW . . . Have GREATER resale value later.
INSIST ON DEPENDABLE . . . ECONOMICAL . . . SAFE
OIL HEAT
Inserted in the public service by the
Quinte Fuel Oil Dealers' Chapter
Oil Heating Association

Attacks Are Nothing New To CNR President Gordon

OTTAWA (CP) — They are calling for Donald Gordon's scalp in Parliament and burning him in effigy on the streets of Ottawa, Montreal, Quebec and Sherbrooke.

But controversy and attack are nothing new to the fifty-six-foot-three president of the Canadian National Railways.

The current dispute centres on charges he has been passing over French - speaking Canadians in making senior appointments in the publicly - owned NR.

Mr. Gordon's reply: He hasn't been discriminating against them, nor will he discriminate in their favor.

Complaints about a dearth of French-speaking Canadians in the CNR's upper echelons welled up Nov. 20 in the Commons railway committee—scene of other verbal battles between Mr. Gordon and parliamentarians in past years.

Mr. Gordon replied it was "a completely false impression" to to suggest that French - speaking Canadians don't hold senior positions.

SPONSOR RESOLUTION

Since then, along with the effigy-burning scenes staged by students, there have been these developments:

1. Fifty Quebec MPs of the Conservative, Liberal and Social Credit parties sponsored a resolution urging the CNR to move immediately to appoint French-speaking Canadians to every level of the railway's executive.

2. Deputy Social Credit Leader Real Caouette introduced a bill to reduce Mr. Gordon's salary to $1. At $75,000 a year he's the highest-paid public servant in Canada.

3. Resolutions calling for his dismissal have come from such organizations as the Chicoutimi City council and the Laval University Students Association.

4. Arnold Peters (NDP—Timiskaming) called him a "silly ass" during a Commons speech criticizing a switch in a passenger train schedule and declared: "We should get rid of Gordon." Some other MPs agreed.

5. There was a bomb threat scare in the CNR's Queen Elizabeth Hotel in Montreal.

OBJECT TO NAME

The hotel was the centre of controversy a few years ago, when numerous groups in Quebec objected to the hostelry named Chateau Maisonneuve. They took out most of their ire on Mr. Gordon.

The Scottish-born Mr. Gordon, who will mark his 63rd birthday next Tuesday, has made no comment on the recent attacks.

The cry of "Gordon must go" has been swelling up periodically ever since he became CNR's president Jan. 1, 1958. Even then he had a reputation as a hard-nosed administrator, earned during wartime years as Ottawa's price control chief.

For nearly 12 months during 1960-61 it looked as though Gordon might be going. The government didn't renew his appointment, leaving him on a day - to - day basis. Finally in September, 1961, he was reappointed for two years as chairman of the CNR board of directors. The government finally swung behind him, it was reported, after top rail union leaders expressed their confidence in him.

Through the years, many of the attacks on him have been generated by heavy CNR deficits—and some by economy moves he has taken to reduce the deficit.

GORDON ATTACKS FISHER

Mr. Gordon goes on the attack himself sometimes. Last year he accused Douglas Fisher (NDP—Port Arthur) of "a document stolen from files on the CNR as a basis for hostile questions in the Commons committee over CNR trucking operations.

He also delivered a long statement denouncing "McCarthyist" attacks on himself.

The latest dispute began in the Commons railway committee when Gilles Gregoire (SC—Lapointe) said there were no French-Canadians among the CNR's top 28 executive posts—a group which includes 17 vice-presidents.

Mr. Gordon replied that the people in top jobs had worked their way up through 20 or 30 years' experience.

"This may be the result of a policy of 20 or 30 years ago speaking about these men, but not a policy for which I am responsible today. We have done nothing to block the path of French language in the CNR than any other organization in Canada."

HAS AN ANSWER

Former Liberal transport minister Lionel Chevrier said he didn't believe there were no French - speaking Canadians capable of filling the jobs.

"What you are asking for is discrimination," Mr. Gordon shot back.

He said the CNR has recruited many young French-speaking men from universities. In 10 years some of them would be in the top jobs.

"As long as I am president of the CNR, there is not going to be a promotion or an appointment made just because a man is a French-Canadian . . . He has to be able as the other fellow who has a claim on the job."

Three days later, back in Montreal, he issued a statement saying that more than 80 per cent of CNR personnel in upper-middle and senior management spoke were French-speaking. Some of them, he said, outranked in salary and responsibility the senior officers the committee had been talking about.

Columbia

(Continued From Page 1)

move long-term U.S. jurisdiction over Canadian choice of water use in power and flood-control measures.

RETIRED LAST YEAR

Gen. McNaughton, retired last April from the IJC which helped to draft the treaty, was making his first major public utterance since then.

Gen. Pearkes, 75, had called his retirement the decision of political expediency. He could be referred to Prime Minister Diefenbaker, who said the general's age was the reason.

His statements Friday came in three parts.

One consisted of similar letters to Liberal Leader Pearson and NDP Leader T. C. Douglas. Mr. Pearson is a Liberal.

attempt in the Commons Friday — ruled out of order—to debate the treaty.

While discussions have been going on between the two governments, a federal-B.C. impasse remains about financing power projects.

The U.S. quickly ratified the treaty nearly two years ago. But British Columbia, which wants to sell power owning Canada under the treaty and the Liberal opposition, has been to keep it.

COMMENTS ON LITTER

Another part of the general's statement was a detailed comment on a letter written by Prime Minister Macmillan to technical magazine. Mr. Fulton as justice minister headed the Canadian team in negotiations treaty which included B.C. negotiators.

The third part was a section of the analysis of the treaty that Gen. McNaughton has been writing, in hopes he will be able to testify before the Commons committee on rivers and waters when the Columbia treaty gets there.

The letters to the two party leaders Friday noted that Mr. Deifenbaker and External Affairs Minister Green both promised committee study before ratification.

Gen. Pearkes said he hoped would be glad to meet members of the committee study groups to discuss the treaty.

FIND REFUGEES

HONG KONG (AP) — Police seized a refugee-smuggling junk in Hong Kong waters Friday after a 50-minute chase, press reports said today. At least 50 refugees from Communist China were found on board the junk, the reports said. Two other smuggling junks turned back on the approach of the police and made good their escape.

CNE Recorded Profit of $475,000

TORONTO (CP)—The Canadian National Exhibition recorded a surplus of $475,000 this year, an increase of $185,000 over 1961, Toronto's Mayor-elect Donald Summerville said Friday.

Mr. Summerville also released figures showing that the evening grandstand show took in $244,410 with costs of $339,541. The afternoon grandstand show drew 130,908 and cost $106,127.

He said the CNE's board of directors has set Aug. 16-Sept. 2 as dates for next year's show and is considering allowing two extra days — Aug. 14-15.

Further studies on lowering the general admission price from 75 cents to 50 cents will also be made.

Gurkha

(Continued From Page 1)

sources said police reinforcements had been rushed to Weston on Brunei Bay, where the surgents had exchanged fire with North Borneo police.

Latest reports indicated the rebels still were in control of the oil town and the adjoining town of Kuala Belait.

Although they clashed with police Thursday evening, there were no reports of violence against Shell officers or other Europeans.

In London, a Shell spokesman said he had heard there was no damage to the installations in Brunei and no injuries to personnel.

The big Seria oilfield, which was damaged during the Second World War, is in the hands of the Japanese, produces about 4,000,000 tons of oil a year.

The Shell spokesman said he was not known whether the installations had fallen to the rebels.

About 200 expatriate families were reported working for Shell in Brunei, including some British, Dutch and Australian.

In Manila, Inche Azahari, president of Brunei's dominant Ryaat party, said the "national army" had 20,000 men and intended to stake over the territories of Brunei, North Borneo and Sarawak. Azahari said a new government was formed by the Sultan with Azahari minister of defence. Liberal Brunei, "United States of Borneo."

Azahari warned that his insurgents, who he said struck at 20 towns simultaneously, would destroy oil refineries and other British installations if they were attacked by British troops. Britain has said it has no plans now is to think twice and negotiate immediately," he said.

(Azahari blamed "British stubbornness" for the revolt, claiming the British refused to grant his people the right of self-determination. The rebels want the projected union in 1963 of the three territories with Malaya and Singapore in a federation to be called Malaysia.)

Snow

(Continued From Page 1)

were forced to spend Thursday night in the snow-bound Metrobranch area.

Most rural schools in Essex and Kent counties declared a holiday Friday and the scheduled opening of Lambton Central Collegiate in Sarnia was postponed.

The storms were blamed for at least two deaths Friday night. An unidentified man was killed in a traffic accident on Highway 17 near Aylmer, Ont., where police said the road was slippery and blowing snow reduced visibility. A Hamilton man was reported dead as a result of a heart attack suffered while shovelling snow.

In the Sudbury area department highways crews mobilized all equipment to clear roads.

Ask Cindy

CINDY GEORGE

Henry invites letters from readers. For the most interesting letter he receives each week, he will award a copy of his best-selling book, "Ask Henry," published by Prentice-Hall Inc. This week's winner is Miss V. Morris, Weston, Ontario.

Dear Henry — Why do young people between the ages 9-15, smoke on street corners against their parents' wishes. Please write in print an answer. — From A Wonderer.

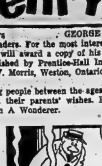

Dear Henry:—How can I convince my 11-year-old son that friends are very important?—A Reader.

Dear Reader — I picture your son a quiet boy interested in science who likes to tinker around with his chemistry set.

No lecturing will change his opinions. So just stay out of it and you have a 100% chance that he will bump into another boy one day, who is quiet and interested in science. And they will stick. — HENRY.

Dear Henry — I got a problem. I make beds, I dry dishes, but I still don't get an allowance.—Donna S.

Dear Donna—The things you do are called "duties" and it is customary for kids to do these duties for parents free including tax. If you want to earn money, you might baby sit, clean out the drawers or even wash the car if you are desperate enough.—HENRY.

Dear Henry—I wonder why parents break promises? That's how my parents are. My mother promised me that she would give me an allowance. But I haven't got it for two months. What to do about it? — Jane.

Dear Jane—Have faith in parents. They didn't break their promise, they just forgot it.—HENRY.

Dear Henry—I have a problem on my report card. When I get a bad card I bet bald out. Then I don't get a bottle of pop. So why should our dad and mom sign our report card?—David N.

Dear David N.—The reason your dad and mom sign your report card is so you will get bawled out, so you won't get a bottle of pop and so you will get better marks next time.—HENRY.

Fish and Game Clubs Take Aim On Poachers

QUEBEC (CP)—The Quebec Federation of Fish and Game Associations has taken aim on poachers, which sometimes appear to be one of the better organized groups in the province.

In one area, the federation was told Friday, the poachers have a fund to pay the fines of those brought to court.

One poacher took 50 deer, marketing them in Ontario, Maryland or Montreal hunters who had no luck.

Another poacher was depicted as a man impervious to conservation education.

The club asked that the government blacklist anybody fined $50 or more for breaking game laws and ban them from the forests.

Government spokesman, after heated debate, suggested that possibly judges could impose a short-term ban on offenders, but a life-time ban on someone who had just made a mistake was too much.

Jean Duguay, chief of Quebec's Forest Protective Service, said a former association president had been picked up for poaching a baby bear. Was he a man from sports associations and the forests for one mistake?

"If we made a list of the poachers in the room," said one delegate, "I don't know how many we'd get."

Ted Glendenning, a Montreal delegate, replied later that he knew of no poachers in the room, and was sure no one else could point one out.

Delegates later passed a number of resolutions calling for more game wardens throughout the province.

Judge

(Continued From Page 1)

Union. Other witnesses have claimed that the SIU is dominated by Mr. Banks to the detriment of democratic unionism.

Friday, the SIU called some of its members to testify before the inquiry. They praised the SIU, its wage gains, its welfare plan, its democracy and its services for its members.

But they also made under address and under cross-examination by rival lawyers.

Rudy Stapleton, a staunch SIU member from St. Catharines, said she voted for local union official but never for the top officers.

NOT ELECTED

Robert Brett, 34, of Hamilton, said he was on a negotiation committee but admitted under cross-examination that he was not elected to it. He said he "volunteered," as did the majority of its members.

Seaton Greaves, 29, of Montreal, vowed his faith in the SIU, but testified that he had to rejoin the SIU three times, each time paying a $75 initiation fee. To get his discharge book, he said, he paid another $100.

The hearing continues in Ottawa Monday.

TWIN GOES HOME

LONDON (AP) — Joan Adamu, 11-month-old surving Siamese twin, left to rhome in Nigeria today after eight months in a London hospital and five major operations. Separated from her dying sister Jennifer May 22, Joan's only abnormality is a slight spinal curvature. Otherwise, doctors say, she is completely normal.

Safe Driving Week's Toll Is Worst Ever

By THE CANADIAN PRESS

Canadian drivers ended their worst safe driving week in recent years Friday night with 70 road fatalities recorded across the country in the seven days.

This week's 21 more than last year's total and 13 more than the 1960 figure.

Ontario had the blackest spot with 27 deaths, nearly double last year's 14 total. Quebec ended with 18 fatalities, up five from last year, Saskatchewan had seven compared with last year's three and British Columbia had nine compared with four last year.

Friday was the second highest day of the week this year with 12 deaths reported. The first day, Saturday, there were 23.

New Brunswick Friday reported its first fatality of the week. Saskatchewan and Ontario each had two fatalities Friday and Quebec one.

No province went fatality-free this year. Newfoundland and Prince Edward Island had perfect marks last year.

Besides New Brunswick, Prince Edward Island and Manitoba had one fatality each. Nova Scotia and Nova Scotia and Alberta had two each.

Ontario's safety campaign sponsored each year by the Canadian Highway Safety Council to promote safety consciousness during the usually hazardous driving month of December.

New Meat

(Continued From Page 1)

fine of from $500 to $2,000 for anyone convicted of a breach of the regulations.

Despite objections from Liberal Leader John Wintermeyer, the government announced that it will again present some departmental estimates prior to bringing down the annual budget.

Mr. Wintermeyer protested that "we have no assurance that a budget will be brought down before this session progresses."

The premier told the House that the estimates to be presented prior to Christmas will be "will not be of large departments." He mentioned that they would include those of his own department, the lieutenant-governor's department, reform institutions and "perhaps the mines department."

The Liberal leader protested to Speaker Matthew Wilson that it was his intention to bring in "as many bills as possible" after the session resumes following the Christmas recess.

Rescuers

(Continued From Page 1)

unknown as the rescuers struggled to reach the body.

A mine official took news of the discovery to a handful of relatives and friends standing by.

REMAIN CALM

Adam Bronakoski, whose son, Albert, 19, was among those trapped, said the premier received the information without visible reaction.

"What could we do?" he asked. "It's a temporary setback: I still have hope."

The discovery came in the third day of round-the-clock operations by specially trained eight-man rescue units at the U.S. Steel's Robena No. 3. mine, located about 50 miles southwest of Pittsburgh.

Picton Accused Found 'Not Guilty' Of Wounding

PICTON — Charles Harvey Brown, 46, of Amelisburg township, was found "not guilty" by a jury following a four-day hearing in County Court here yesterday. Brown was charged with shooting a Toronto hunter, Ben Jamin Santon in the knee when he and other hunters trespassed on his property.

Judge W. S. Lane, presiding, commented "I do not disagree with the verdict," and told Mr. Brown he was "lucky in many ways." He admonished Brown to be careful in handling guns in future. Jury deliberated two hours.

Santon was shot in the knee, September 3rd. Dr. W. R. Weaver, Trenton, said he had suffered a fractured left bone in his knee.

Earl Rathbun, Brown's neighbor, testified he had given the Toronto men permission to hunt on his property. Witnesses testified the hunter had been warned not to keep off his property, but that they had done so in another area of his farm.

Mr. Brown in a statement, which was admitted, stated that the hunters were armed and heard him. and his two sons with their guns aimed "at my belly."

"I fired two shots in the air and then fired one at the legs of the men," the statement said.

On the stand Mr. Brown said the hunters were standing as long as three minutes facing each other, about ten feet apart. "Santon looked very mad to me and I fired a shot at his leg."

R. E. Nourse appeared for Brown and Crown Attorney Lance Nethery for the crown.

Drug

(Continued From Page 1)

because it might tend to widen the scope of the original resolution.

Health Minister Monteith suggested that the question of costs might await release of the report by the restrictive trade practices commission on the drug industry.

But he did not rule out the possibility of the committee tackling the matter anyway.

It would be up to the committee to decide whether "market-ing" in its terms of reference would bring in the cost question. Mr. Monteith said he understood that the term "relates to the whole process of getting drugs on the market with proper safeguards."

TALK OVER BOARD

In other Commons business Friday, Cause-by-citizen leader of the government bill to create the Atlantic Development Board was resumed but it amounted in effect to another chapter in the debate started more than three days earlier in the week.

Had the House got into the meat of the bill, amendments which have been signalled from all four parties in the chamber would have come up and, with them, possibly crucial votes. There is general agreement ruling out such votes in Fridays when many MPs are heading home for the weekend.

The final hour of Friday's sitting there were only 38 members in attendance.

Pope

(Continued From Page 1)

study in the Vatican later in the morning. Pope John recited the Angelus, blessed the crowd and waved to them.

The Pope's voice had its usual firmness. But he was pale and appeared tired as he walked into the basilica, unaided, and mounted to a throne to deliver his speech in Latin.

Although the end of the council was not imminent, the Pope said, it was "nonetheless consoling to turn one's gaze toward the benefits that are anticipated benefits for the Catholic Church hopes for our brethren who treasure the name of Christian, renewed attention on the part of all those countless children of ancient and glorious civilizations, which the light of Christianity does not desire to destroy, but in which she could . . . develop the richest seeds of religious vigor and human progress."

This was an expression of hope for eventual Christian unity, and also a hope that Christianity's message would be stated in a way to end the present Christian weird.

Out of the first phase of the council, four tangible results have emerged.

But both the Catholic bishops and the Orthodox observers agreed that merely in being here together a giant step was taken over the Church's understanding.

Not since the Reformation of the 16th century had so many representatives of the various Christian communities gathered at such a high level.

5 Departments

(Continued From Page 1)

bulance, operated by Doug Rushnell stood by.

Shortly after the emergency alarm was turned into the Belleville fire department, Fire Chief Ellis was notified on the scene with one of the boy's parents' children.

The chief immediately had the aerial ladder brought into action and trained the rear of the burning block.

Gallons followed gallons by the thousands from the Belleville and Trenton firelines against the rear of the huge theatre.

AREA BLOCKED OFF

Police blocked off the surrounding area to traffic and pedestrians. No personal injuries to bystanders occurred during the blaze.

Firefighters from Frankford and Batawa, plus a foam pumper from the RCAF station were rushed to the scene. Some three hours after the first alarm was turned in, the fire was declared under control.

This morning, a full estimate of damage was still not officially available. Fire Chief Cecil Ellis said it might run to $300,000. Firemen picked their way through the blackened shambles seeking some clue to its cause.

ONTARIO RADIO

BALDWIN TRANSISTOR ORGANS $396. up

at

BRADLEY

PIANO and ORGAN CO.

347 Alfred St. at Princess

Kingston

Dial 542-6433

MAIN STORE:

235 Laurier Avenue W.

OTTAWA CE 2-6904

Electors of Thurlow

Thank you for the honor of serving you as councillor.

COMPLIMENTS of the CHRISTMAS SEASON TO ALL

MANLEY MITCHELL

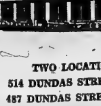

TWO LOCATIONS:

514 DUNDAS STREET EAST

487 DUNDAS STREET WEST

FOSTER HOMES URGENTLY NEEDED FOR HIGH SCHOOL GIRLS

Admittedly, these girls have problems (after all, we all have problems) but they are NOT problem girls. Each has a real need for a worker whose role it is to assist her to adjust to her new home. Maintenance ($1.30 per day) plus medical and dental care, clothing, spending allowance, etc. is provided. Each girl is in desperate need of the security of a good home. Please help them if you can.

Contact the Director

CHILDREN'S AID SOCIETY

63 Moira St. W., Belleville

THANK YOU...

I WAS HUMBLED AND GRATIFIED BY THE EXCELLENT SUPPORT ACCORDED ME AT THE POLLS LAST MONDAY. THIS WILL STRENGTHEN MY CONVICTION TO REPRESENT YOU IN A MANNER THAT WILL BE FAIR TO ALL CONCERNED AND PROMOTE PROGRESS WITH STABILITY IN OUR CITY. YOUR CONSTRUCTIVE GUIDANCE BEFORE DECISIONS ARE MADE WILL BE WELCOMED.

TO EACH AND EVERY ONE,MAY I SAY THANK YOU AND COUPLE WITH THAT THE WISH THAT THE COMING HOLIDAY SEASON WILL BE FILLED WITH HAPPINESS AND PEACE OF MIND FOR YOU AND YOUR LOVED ONES.

Sincerely,

ENOS DAVID

Ontario Intelligencer SPORTS

Sport Slices ...

RARE, MEDIUM, WELL-DONE

By GEO. H. CARVER, *Sports Editor*

"What's wrong with Bobby Hull?" has been the question that has been fired at this department fairly consistently during the past few weeks.

The answer is "nothing"—if you want to compare his record to date with that of his record-tying 50-goal pace of a year ago.

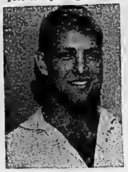

BOBBY HULL

In fact the muscular blonde from Point Anne is slightly down in goal-scoring, but up in points. Last year on December 6, Bobby had played 23 games for 10 goals and six assists. To date this year he has eight goals and 12 assists.

A year ago this time Bobby was far down in the points race holding down 29th position. Today he is occupying the eighth spot.

"There's a lot more to come," Bobby told Chicago reporters. "I'm still not skating well. I usually get the puck when I'm standing still instead of on the move."

Hull scored six goals in Chicago's first seventeen games. He didn't score Number Six until Chicago's 19th game a year ago on his way to tying the National Hockey League single-season record he now shares with Rocket Richard and Bernie Geoffrion.

He admitted that he has started "pressing" which has affected his accuracy, normally one of his strong points. In one home game against New York he took 17 shots at the net, missed completely eight times and watched helplessly as Lorne Worsley stopped the other nine without too much trouble.

"You can't help but begin pressing," Bobby said. "I tried not to be worried. It doesn't help you score. I certainly did not stop trying. But I was concerned. The most pressure comes from the fans who expect you to score—especially on home ice."

Although Hull is momentarily ahead of last year's pace, points-wise, nobody is talking fifty goals yet. Always a slow starter, Bobby had only 14 goals in the first half of the season a year ago. He scored a fantastic 36 in the final 35 games to tie the 50-goal record on the final day of the season.

If Hull's post-record year follows the general experience of athletes who reach the mark-breaking or tying circle, he won't score fifty goals this year—or possibly not approach it.

Remember the year Frank Mahovlich was hell-bent for the Richard record with reporters hanging on his every word, move and gesture, both on and off the ice? The "Big M" ended with 48 after watching Boom-Boom Geoffrion, unheralded and unsung, sweep from nowhere in a home-stretch splurge and pass him to score his half-century.

And what happened to Mahovlich and Boom-Boom the next season? Both finished well below the league scoring leaders.

Roger Maris hit a controversial 61 home runs to break Ruth's record. Where did he finish last year?" Maury Wills cracked the immortal Ty Cobb's base-stealing record last year. Five gets you a nickel he won't even approach his mark next season. And Willis admits it.

Sophomore years for champions and record-breakers usually are disappointments to their fans—and perhaps themselves. Lou Gehrig and Jimmy Foxx lacked a homer or two of Ruth's record in different seasons. After that they did not come close.

Personally I hope he does, but I don't think that Hull will equal his fifty-goal mark this season. And if he doesn't it should not be held against him. I hope he does if only to make the "knockers" swallow their unfair criticism that his performance last year was a "flash-in-the-pan"

Bobby was born with hockey-playing talent. He didn't acquire it. He has merely improved the potential that nature gave him. If ability is not worthy of recognition then those who do not want to recognize it, should confine their inane criticisms to their sympathizers.

Guelph Holds Hawks

Flyers Tie Habs 3-3

By THE CANADIAN PRESS

The botshots and the cellar-dwellers of the Ontario Hockey Association provincial Junior A group both came up with ties Friday night.

Niagara Falls Flyers claimed second place by tying the league-leading Montreal Canadiens 3-3 in Niagara Falls.

In Guelph, brilliant third-period netminding by Andy Brown squeezed out a 2-2 tie for his last-place Royals teammates against the fifth-place St. Catharines Black Hawks.

Brown turned aside six point-blank shots to hold the Hawks scoreless in the final frame. Jean Lafond and Bob Plager were the Guelph scorers. Fred Stanfield and Ken Hodge fired the St. Catharines markers.

The tie left the Royals seven points back of the Black Hawks and 15 points off the Canadiens' pace.

Yvan Cournoyer scored two goals for the Canadiens and Bill Englis got the other. Flyer scorers were Terry Crisp with two and Ted Snell.

In OHA Metro Junior A hockey action Friday night, Toronto Neil McNeil Maroons took over first place by downing Oshawa Generals 4-3 and Toronto Knob Hill upset Toronto Marlboros 5-3.

Hawks at Toronto * * * * *

Hab Snipers, Off Target, Meet Wings

By THE CANADIAN PRESS

Several of Montreal's big scoring threats haven't been producing in the first third of the National Hockey League schedule, which may explain why Canadiens are in fourth place going into the weekend games.

Last year at this time, Montreal led the league while Claude Provost, Ralph Backstrom and Bill Hicke were among the leaders in the individual scoring race.

This year, Provost has 13 points compared to 32 after the same number of games last year, Backstrom five points compared to 19 and Hicke 10 compared to 19.

In addition, Bobby Rousseau, NHL rookie of the year last season, is having a bad case of the sophomore blues. He missed nine games because of injuries and hasn't scored yet this season whereas he ended with 21 goals last year.

Montreal coach Toe Blake feels Rousseau has been improving in the last few games

"Maybe he's ready to show some of the form of last year," he said.

TWO STARS RETURN

Two injured Montreal stars that definitely have been producing—Bernie Geoffrion and Tom Johnson—are expected to play tonight against Detroit Red Wings. Their wrist injuries are responding quickly to treatment.

This will be the third game in four days, for the Red Wings who lost their only game so far this season in Montreal 3-1 on Nov. 8.

However, the Detroit team has managed to keep right up in the race for league leader ship, despite predictions the bubble would burst.

About the only difference between the Red Wings who finished out of the playoffs last year and the 1962 Detroit model is the performance of the much-travelled Parker MacDonald.

He has scored twice as many points in Red Wings' 23 games to date as he did in 32 games he played for Detroit last year when he was farmed out to Hershey Bears of the American Hockey League for half the season.

FACE FORMER HAB

Montreal will be facing a four-year Canadiens, Andre Pronovost, for the first time in Detroit uniform tonight. Montreal traded him to Boston two years ago and he went to Detroit recently in a trade for Forbes Kennedy.

Maple Leafs tackle Chicago Black Hawks tonight and the record indicates the Toronto team isn't awed by the league leaders. Leafs have a 3-1 season record against Chicago, including a 3-1 victory Oct. 20 in their only other encounter in Maple Leaf Gardens.

The top four teams again trade blows Sunday.

Detroit, with a 2-2 record against Toronto, will host the Maple Leafs.

Montreal will travel to Chicago to meet their nemesis.

New York Rangers play back-to-back games with Boston Bruins tonight in Boston and in New York Sunday.

Meets Fernandez Tonight

Griffith Rated Solid Favorite

By BOB MYERS

LAS VEGAS, Nev. (AP)—Emile Griffith of New York risks his world welterweight title tonight and will enter the ring as a solid favorite to retain it against Jorge Fernandez of Argentina.

A crowd of around 6,000 is expected to attend the scheduled 15-rounder in the convention centre. It will be televised by ABC starting at 10 p.m. EST.

For Griffith, 23-year-old native of the Virgin Islands, this will be the second defence in his second reign over the 147-pound division.

Fernandez, 27, can view his chance as the climax of more than two years of frustration and effort to get Griffith into the ring again.

In 1960, the then little-known Griffith twice outpointed the Argentine, the first time on a controversial split decision, the second by unanimous verdict. Both were 10-rounders in New York.

The betting folks like Griffith by odds of 12 to 5.

Griffith, who has had but 35 professional fights, was guaranteed $50,000 or 45 per cent of the anticipated gate receipts of $60,000 and $62,500 television money.

MUST PUT UP CASH

Fernandez gets a flat $12,500. He also was forced to put up a cash guarantee of $25,000, assuring Griffith a return match in the event Fernandez wins.

Griffith's managers, Gil Clancy and Howard Albert, explained the rigid conditions. They said they are afraid Fernandez, if he wins, might take the title back to Argentina and virtually freeze it as far as Griffith is concerned.

Fernandez is a veteran of 81 fights. He has lost but five and claims to have knocked out 51 opponents.

Griffith, who regained the championship with his fatal 12th-round knockout over Benny (Kid) Paret in New York last March 24, retained the title on a 15-round decision here July 13 over Ralph Dupas of New Orleans.

Hull Ottawa Stops Frontenacs

By THE CANADIAN PRESS

Hull-Ottawa Canadiens hauled down the high-flying Kingston Frontenacs Friday night and killed Kingston's bid to match Canadiens' record 12-game winning streak in 1960.

Kingston had won 11 consecutive Eastern Professional Hockey League outings before losing 5-4 to Hull-Ottawa Friday night.

The win moved Canadiens to within five points of the first-place Frontenacs in the four-team league.

The third place Sudbury Wolves stayed four points behind Canadiens by picking up a 9-2 home-ice win in an interlocking game with Port Huron Flags of the International Hockey League.

WILL FACE CHARGES

RALEIGH, N.C. (AP)—District Prosecutor Lester V. Chalmers said Friday 10 men still facing bribery charges here in the basketball game-fixing scandals "will be brought to trial as soon as we can get them here." Two St. Louis men were convicted this week on charges of bribing North Carolina State College players to fix basketball games and were sentenced to five years in prison and ordered to pay fines totalling $30,000.

Fight Facts Figures

LAS VEGAS, Nev. (AP) — Facts and figures of the world welter-weight title fight Saturday night between champion Emile Griffith and Jorge Fernandez:

Place—Las Vegas convention center.

Distance—15 rounds.

Television—ABC.

Time—10 p.m. EST.

Anticipated attendance—7,000.

Anticipated gate receipts—$70,000.

Fighters' purses — Griffith guaranteed $50,000, Fernandez $12,500.

Scoring — Five points to the winner of a round, four or less to loser, five each for an even round.

Promoters—Silver State Boxing Club, Mel Greb and Jack Doyle.

Juniors Hockey Records

Following are records for the Belleville Junior "B's" for their first six games.

	G.	A.	P.	Pim.
Muirhead	4	2	6	33
Duvall	2	4	6	42
x-Hull	1	2	3	6
Rowland	2	0	2	31
Zakos	1	1	2	10
Reid	1	1	2	22
Moreau	1	0	1	2
Rushlow	0	1	1	4
Goodfellow	0	1	1	21
Rutherford	0	1	1	10
Jones	0	1	1	16
McMillan	0	0	0	15
Hagerman	0	0	0	12
Paquin	0	0	0	18
Adams	0	0	0	12
McGrimmon	0	0	0	2

GOALIES

	GP	GA	Ave	Pim.
Duguid	2	8	4.00	0
Haskill	4	20	5.00	2

X- no longer with club.

ARCH WILL FIGHT

SAN DIEGO, Calif. (AP)—As of now, Archie Moore intends to continue fighting. The old ring gladiator, whose closest friends say he will be 50 years old Dec. 13, told the San Diego Lions Club in a talk Thursday that Doc Kearns, his veteran aide, was looking into the possibility of some fights in England. He was knocked out in four rounds by Cassius Clay in Los Angeles Nov. 15.

Sarnia Rams May Call It a Day

SARNIA (CP)—Jim Matson, general manager of the Ontario Hockey Association Senior A Rams, will consult with team members today to see whether it is financially possible to continue operation of the club.

Matson received permission from the OHA Friday to postpone a game Friday night in Galt and another Sunday in Kitchener because of lack of players. Several players refused to play in games with Windsor Tuesday and Wednesday and seven or less were available for the Galt game.

The OHA also agreed to award the club franchise to another group in the city but late Friday this group backed out. Matson was left with the task of either reorganizing the club or dropping from the league.

For the last five games, paid admission for the Rams has averaged less than 500 persons.

CAR RADIO SERVICE

FAST EXPERT SERVICE TO ALL MAKES AND MODELS ALL TYPES OF RADIOS

CIRCLE TV SERVICE
BELLEVILLE, LTD.
260 Coleman St. WO 8-6791
Just north of the Footbridge Customer Parking at Rear

FOR MEN ONLY

UNCLE JOE'S TROUBLE

Dad, I don't think you should keep offering Uncle Joe a drink when he comes here.

Why not, Phil? He can refuse if he likes.

I know, but maybe he doesn't want to—and you know what a lot of trouble he got into when he was drinking.

I certainly do—I just offer him a drink to be hospitable. He can have ginger ale if he wants.

He was practically an alcoholic wasn't he? It's no wonder that Aunt Jane left him.

Joe has had a lot of disappointments in his life. That's why he drank.

Maybe his drinking helped cause his disappointments.

That's true. It probably worked both ways. Now, since he's been off it for nearly a year, he does seem to be getting along better in every way. I really admire him for it.

Do you think it will last?

Yes, I think it will—because I noticed when I offered him that drink before dinner, he refused it without a second thought. I think he has his liquor problem licked.

DO YOU KNOW:

—what an alcoholic is?

—what are the danger signs on the road to alcohol addiction?

—what can be done to help a man or woman with an alcohol problem regain control over their lives?

—that you can get this kind of information from a dependable, government sponsored source by writing to:—

The Education Department,
Alcoholism & Drug Addiction Research Foundation,
Box 1666, Terminal "A", Toronto, Ontario

Unbeaten In Seven Starts

Kingston Downs Juniors

By GARRY ALEXANDER
(Staff Sportswriter)

Kingston Frontenacs increased their lead at the top of the OHA Eastern Junior Hockey League when they dumped the young Belleville squad 7-1 before about 350 fans at Memorial Arena last night.

The win was the Frontenacs' seventh in as many starts while the loss was Belleville's fourth in six games. Don Barclay's squad has one win and one tie, heading into a home and home set against Peterborough Monsens Monday and Friday of next week.

Both squads were short several men for last night's tilt and it showed, especially in a scrambly first period. Kingston took a 1-0 lead in this heat but the score could have mounted at both ends except for erratic shooting, some excellent saves, especially by Belleville's Haskill, and a number of queer bouncing pucks.

The Frontenacs added three goals in the second frame and upped the lead to 7-0 before Stu Muirhead bagged Belleville's lone marker at the 17.57 mark of the third. The clubs were playing four men aside, as they did quite often in the third, when Muirhead carried in from centre, skirted the defence and ruined Neil Perry's shutout with a pretty backhander. Earlier Gerry Jones had waltzed in all alone only to have Perry sprawl and make the save with his outstretched stick.

Referees Ted Hurst and Tim Williams, who called just about everything "roughing" dished out 23 penalties in all, 12 to Belleville and 11 to Kingston. Fourteen of the sentences came in the third period, after the winners had gone ahead 7-0 and all were minors except fighting majors to Bob Rawson and Gary Reid near the end of the game.

Gary Lavalle and Ron Earl were two-goal men for the visitors with Pete Robertson, Jim Sprott and Bob Rawson adding singletons. Ed Long and Chuck Convery drew three assists apiece, Ron Reid two, Lavalle, Robertson, Bob Bruce and Guy White one apiece.

Haskill was as hot as a jumping jack as the teams traded early scoring chances without success. Lavalle broke the double goose egg while Adams of Belleville was in the sin bin at 13.25.

Again in the second Haskill pulled off two great stops just before Lavalle made it 2-0. Earl bounced one through the goalie's pads with the clubs five aside at 18.42 and got another, screened, while his side was a man up at 19.39.

Robertson got a quickie at the start of the third and Sprott scored number six while Duvall was in the penalty box at 3.00. Rawson completed the winners' scoring at 5.27 and from then on it was mostly penalties.

Belleville was minus Paul Paquin, Les Moreau and Gary McMillan, through injuries while Garfied Ball, Wayne Cashman, Garry McMillan and Ron Bryant were missing from the Kingston lineup.

KINGSTON — Perry, R. Reid, Long, White, Convery, Rawson, Sprott, Robertson, Lavallee, Bruce, Clancy, Earl.

BELLEVILLE — Haskill, G. Reid, Rowland, Zakos, Rutherford, Rushlow, Muirhead, Duvall, Goodfellow, Adams, Jones, Hagerman, McGrimmon.

Referees — Tim Williams and Ted Hurst.

1st Period

Kingston—Lavallee (Long, Convery) 13.25

Penalties — Earl, Adams, Clancy, Lavallee.

2nd Period

Kingston—Lavallee (Robertson, Convery) 7.38

Kingston—Earl 18.42

Kingston—Earl (Long, (Reid) 19.39

Penalties — Rutherford, Zakos, Rowland, Robertson, G. Reid.

3rd Period

Kingston—Robertson (Convery, Lavallee) .... .22

Kingston—Sprott (Bruce, White) 3.00

Kingston—Rawson (Long, Reid) 5.27

Belleville—Muirhead 17.57

Penalties — Duvall (2), Muirhead, Zakos, Convery, G. Reid (minor, major), Long (2), Rawson (2 minors, major), Clancy, Hagerman.

IS COACH OF YEAR

SACRAMENTO, Calif. (AP)—Paul Durham of Linfield College at McMinnville, Ore., Friday was named football Coach of the Year by the National Association of Intercollegiate Athletics.

Jerome Surgery A Success

VANCOUVER (CP) — Stage one in the operation to repair a left thigh injury sprinter Harry Jerome suffered at the British Empire Games appears to have been successful.

Doctors Friday removed the outer stitches from the thigh and said they were satisfied with the results. They said the torn muscle tissue around the injury is healing favorably.

Doctors said it will be at least another two weeks before they will know whether the injury is cured.

Belleville Arena

PUBLIC SKATING

EVERY SATURDAY

8 P.M. - 10 P.M.

Adults 35c, Children 25c

MOTORISTS!!

WE ARE

OPEN

THIS SUNDAY, DEC. 9th

and

ALL THE COMING WEEK

7.00 A.M. to 11.00 P.M.

TED MEADES

SUNOCO SERVICE

145 COLLEGE ST. EAST WO 2-6112

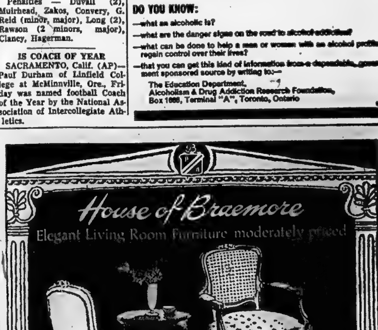

Sports Calendar

HOCKEY

Sunday — OHA Junior: Naps-anee at Trenton, 2.30 p.m.

Monday — OHA Jr. "B": Belleville at Peterborough, 8.30 p.m.

Monday — Interdepartmental League: Firemen vs Ontario Intelligencer, 8.00; Public Utilities vs Public Works, 9.00 p.m.

Tuesday — Lakshore League: Uxbridge at Picton Mass.

MINOR HOCKEY

Sunday — Juvenile: Aces vs Comets, 8.00; Hornets vs Tigers, 8.00 p.m.

Tuesday — Squirt: Royals vs Frontenacs; Maple Leafs vs Maple Browns vs Flyers, 6.30; Hawks vs Barons; Rangers vs Red Wings; Canadiens vs Bruins, 7.00 p.m.

Tuesday — Lakshore League: Uxbridge at Picton Mass.

MINOR HOCKEY

Sunday — Juvenile: Aces vs Comets, 8.00; Hornets vs Tigers, 8.00 p.m.

Tuesday — Squirt: Royals vs Frontenacs; Maple Leafs vs Maple Browns vs Flyers, 6.30; Hawks vs Barons; Rangers vs Red Wings; Canadiens vs Bruins, 7.00 p.m.

Tuesday — Midget: Bunzers vs Canadiens, 8.00; Black Hawks vs Rangers, 8.00; Red Wings vs Maple Leafs, 10.00 p.m.

BADMINTON

Every Wednesday, at nine o'clock, every Friday and Saturday, at eight o'clock, at the Belleville Armouries.

BASKETBALL

Monday — Bay of Quinte League: Trenton Wilson vs Belleville Lighthouse, 7.15; RCAF Picton vs Belleville Crawfords, 8.30 p.m. (at Moira Secondary School).

HANDGUN SHOOTING

Every Tuesday, at Moira Secondary School. Every Wednesday and Friday, at the Armouries.

Says Junior Plan Could Backfire

'Trial Balloon' Says Campbell

BY THE CANADIAN PRESS

Frank Boucher has designed a plan he feels will save junior hockey, but Clarence Campbell, president of the National Hockey League, suggests it could work in reverse.

Boucher, former NHL star who now is commissioner of the Saskatchewan Junior League, asks for a national junior league comprising six teams in the East and six teams in the West.

He suggests the 12 teams be of the super variety and play off for a special trophy. Other Canadian junior teams would continue to play for the Memorial Cup.

But Campbell, stressing he was speaking for himself not the NHL, said Friday it could result in a situation similar to the problem caused by the Alexander Trophy several years ago.

The Allan Cup has long been recognized as the top prize in senior hockey but the Alexander Trophy was set up for a super senior series which included the now-defunct Quebec League.

SETS UP PRO LEAGUE

Said Campbell: "All it did was to create a new professional league operating under the Canadian Amateur Hockey Association's jurisdiction and downgrade the Allan Cup to the point where it nearly disappeared."

He suggests a junior trophy for a special junior league would affect the Memorial Cup the same way.

"Community sponsors are not interested in a league as a factory for the NHL," said Campbell. "They want to have some pride of their own in a national event such as the Memorial Cup, which means something to the communities."

But not all reaction to Boucher's plan was critical. Al Leader, president of the Western League, said he wants to study it further before making a statement.

Boucher suggests that each of the six NHL teams deposit $50,000 a year in a junior hockey pot and each of the American and Western leagues be assessed $5,000. This would give junior hockey $345,000 a year, $210,000 for the national junior league and the balance divided among 50 others recognized junior teams in the country.

NHL GETS FIRST

Each year professional teams in the three leagues would draft junior players, with the NHL getting first choice.

Leader said he wanted to make sure the WHL got a fair share of top players in the draft.

Officials of Edmonton Oil Kings, last season's western Canadian junior champs, are solidly behind the Boucher plan.

"Junior hockey is not going ahead anymore," said Edmonton coach Buster Brayshaw. "It's on a borderline."

He feels Boucher's proposal would help provide big cities "with the kind of hockey they deserve" and would also be better for smaller communities which have a tough time operating under current conditions.

Campbell calls Boucher's plan a "trial balloon" and says it may serve as a basis for discussion of problems affecting junior hockey.

He says NHL teams are aware there is a problem of assuring an adequate supply of players to man their teams. But he doesn't know how they would react to spending $50,000 a year on a national junior league.

Hockey Standings

BY THE CANADIAN PRESS

Eastern Professional

	W	L	T	F	A	Pts
Kingston	16	5	4	110	68	36
Hull-Ottawa	14	6	2	77	63	30
Sudbury	11	8	4	106	94	26
Syracuse	3	13	4	59	86	10

Friday's Results

Hull-Ottawa 5 Kingston 4
Port Huron 5 Sudbury 9

Saturday's Game

Sulbury at Kingston

Sunday's Game

Hull-Ottawa at Sudbury.

OHA Senior A

	W	L	T	F	A	Pts
Windsor	13	4	0	100	66	26
Chatham	11	7	1	85	69	23
Woodstock	11	6	0	81	61	22
Galt	9	7	3	93	78	21
Kitchener	9	9	4	87	68	18
Sarnia	0	18	0	54	131	0

Friday's Results

Chatham 5 Woodstock 6
Sarnia at Galt postponed

Saturday's Game

Galt at Chatham
Sarnia at Kitchener
Woodstock at Windsor

OHA Junior A

	W	L	T	F	A	Pts
Montreal	9	2	5	66	38	23
Niagara Falls	8	6	3	72	60	19
Peterboro	7	4	4	54	43	18
Hamilton	6	5	5	73	74	17
St. Catharines	5	6	5	39	73	15
Guelph	3	12	2	48	85	8

Friday's Results

Montreal 3 Niagara Falls 3
St. Catharines 2 Guelph 2

Saturday's Game

Peterborough at St. Catharines

Sunday's Game

Niagara Falls at Montreal

International League

Fort Wayne 5 Muskegon 11

Eastern League

Long Island 7 Philadelphia 2
Johnstown 7 Charlotte 5
New Haven 1 Knoxville 4
Nashville 5 Greensboro 3

Western League

Seattle 2 Edmonton 6
Portland 6 San Francisco 4
Nova Scotia Senior
New Glasgow 9 Windsor 4
Saskatchewan Senior
Winnipeg 7 Yorkton 2
Northern Ontario Senior
Kenora 4 Timmins 7
Kapuskasing 7 Abitibi 1
South Porcupine 4 Timmins 3
Metro Toronto Junior A
Knob Hill 3 Marlboros 3
Neil McNeil 4 Oshawa 3
Manitoba Junior
Brandon 4 Winnipeg Braves 3
Saskatchewan Junior
Weyburn 3 Regina 1
Saskatoon 0 Moose Jaw 7
Melville 3 Estevan 3
Ottawa-Hull Junior A
Ottawa P. 3 Smiths Falls 7
OHA Junior B
Leamington 5 Chatham 6
Detroit 7 Dresden 8

Won World Title For Canada

Jelineks To Quit Pro Figure Skating

BY BRUCE LEVETT

VANCOUVER (CP) — Maria and Otto Jelinek, the brother and sister team from Oakville, Ont., who captured the world pairs figure-skating championship earlier this year, are quitting their fourth competition.

Here as headliners with the touring Ice Capades Show, the youngsters, 21 and 20, said Maria 20—said in an interview they'll get out of skating early next year.

They plan a short holiday in Florida after their 10-day engagement ends here.

"Then we'll return to the other Ice Capades company in the East," Otto said.

After that finishes in March, they'll freelance with ice carnivals in Boston, Montreal, Ottawa and Toronto for a couple of months."

GOES INTO BUSINESS

Then Otto will go into one of his family's businesses. They own a sporting goods manufacturing and importing concern and a cork-producing firm.

Maria will go abroad—"probably Geneva"—to study languages with an eye to becoming an interpreter.

The Jelineks have skated "more than 150 performances" in the three months since they turned professional and Maria is suffering from a sore back that gets little time to heal in the rugged grind.

"Sometimes I can hardly turn," she said.

"An amateur can pace himself," Maria said, but in professional life there's a "show-must-go-on atmosphere."

In the city where they are appearing here, they will play 19 performances.

Otto finds the professional life "completely different" to amateur skating.

Bill Collins Tops Field In Florida

CORAL GABLES, Fla. (AP) — Bill Collins conquered a backache Friday and blasted a five-under-par 66 that gave him a three-stroke midway lead in the 72-hole, $30,000 Coral Gables open golf tournament.

Collins carded 31-35 on top of his first-round 67 for a 133 total.

Closest on his heels and tied at 136 were Al Kelley, the open's last-round leader who faltered to a 34-37, and Gardner Dickinson who matched Collins' 66 at 35-31.

The three paced 66 pros and 10 amateurs who survived the midway cutoff of above 143 strokes in this final PGA tournament of 1962.

Among them was Bob Panasiuk of Windsor, Ont., who added a 69 Friday to his opening-round 72 for a 141 total.

Scores of other Canadians:

George Knudson, Toronto, 71-72—143; Al Balding, Toronto, 70-77—147; Al Johnston, Montreal, 74-73—147; Gerry Magee, Toronto, 73-75—149; Harry McIlree, Hamilton, 74-77—151.

Fights Last Night

BY THE ASSOCIATED PRESS

Tacoma, Wash.—Bob McKinney, 173, Tacoma, outpointed Sid Carter, 170, Seattle, Wash., 10.

Madrid — Luis Folledo, 158, Spain, knocked out Ben Ali Alaha, 150, Tunisia, 5.

APPEALS BAN

MANILA (AP)—The Basketball Association of the Philippines lodged an appeal Friday against a decision barring the Philippines from the fourth world basketball championship.

The exclusion was ordered by the executive commission of the International Amateur Basketball Federation as a penalty for the Philippines government's refusal to grant entry visas for a Yugoslav team that was to participate in the championship here. The Philippines association also was fined $2,000.

After the Philippine action championship was withdrawn from Manila and re-scheduled for Rio de Janeiro in May, 1963.

Sawchuk Out for Hab Game

DETROIT (AP)—Detroit Red Wings said Friday goalie Terry Sawchuk will miss his third consecutive National Hockey League game Saturday night because of a shoulder injury. Dennis Riggin will sub for him in the game against Toronto Maple Leafs.

The Wings also said all NHL clubs waived Friday on Vic Stasiuk, who is in his 13th year in the NHL. Stasiuk, 33, originally signed to leave for his Lethbridge, Alta., home, Friday but decided to stay on and give further consideration to a Red Wing suggestion that he join their Pittsburgh farm club in the American Hockey League.

Wolverines Hand Queen's 12-2 Setback

ANN ARBOR, Mich. (AP) — Every man in the Michigan lineup except the goalie scored or assisted on a goal as the Wolverines rolled to a 12-2 hockey victory Friday night over Queen's University of Kingston, Ont.

Michigan held a 5-0 lead at the end of the first period, an 8-1 lead after two periods and picked up four more tallies in the final period.

Leading the Michigan scoring was captain Larry Babcock with three goals and two assists.

The Wolverines had three men pick up two goals, George Forrest, Gary Butler and Gordon Wilkie.

Defenceman Ray Brown scored for Queen's at 7:11 in the second period.

College Basketball

Lancers Swamp Queen's

BY THE CANADIAN PRESS

The Intercollegiate Senior Basketball League opened on two frosty Friday night and provided a close banger and a game that was no contest.

McMaster University Marauders took an early 16-3 lead over the University of Waterloo Warriors at Waterloo but had to fight to take a 65-53 win. Assumption University Lancers swamped Queen's Golden Gaels 67-43 at Kingston.

McMaster led 37-34 at half-time. Top scorer in the game was Waterloo's Gerry Raphael, who collected seven with 23 points. Top McMaster marksmen included Don McCrea with 14 and Glen and Leo Girard, with 13 each.

In Kingston, the Gaels were on the wrong foot from the beginning and had to rely mainly on foul shots, sinking nine of 10 in the first half.

Top marksman for the Lancers was Bob Horvath with 16 points.

FREE SKATING

Pre-School — Elementary School Students
DECEMBER 11 - 14 - 18 - 21
January & February every Tuesday and Friday
Beginning, January 8/63
4.30 p.m. to 5.30 p.m.
Sponsored by the Belleville Recreation Committee
Parents welcome with pre-schoolers

CARS

RENTAL SYSTEM INC.

did you know!!

That leasing cars and trucks gives you both more reliable and more presentable transportation? When you lease, you are assured of peak mechanical performance and appearance, because it is part of your contract. Your CARS dealer assures you of the safest, most presentable auto transportation you could possibly have — Plus low cost.

DAILY — WEEKLY — MONTHLY — YEARLY

SEE
ELLIOTT MOTORS (BELLEVILLE) LTD.
34 DUNDAS ST. W. PHONE WO 2-4585

Giants Meet Cleveland

Packers, Lions On Spot

NEW YORK (AP) — Green Bay Packers, a cinch to win the Western Conference title in the National Football League before their Thanksgiving Day disaster, now must win their last two to be tied unless Detroit stumbles along the way.

A year ago the Packers headed into their annual Calif ornia tilt with the conference crown already clinched. All they had to do was tune up for New York Giants. They lost to San Francisco.

Things are different this time. The Giants already have clinched the Eastern Conference crown and are assured of hosting the western champ Dec. 30 at Yankee Stadium. Green Bay (11-1) must beat San Francisco (6-6) Sunday and if the Lions keep on winning, they also must defeat Los Angeles Dec. 16.

The Packers thumped the Bears 31-13 Oct. 21 at Milwaukee and are favored to do it again.

Detroit (10-2) plays its last home game Sunday against Minnesota (3-9-1), a team that gave the Lions trouble before succumbing 17-6 Nov. 18. The Lions finish Dec. 16 at Chicago.

Both get money and a trip to the Playoff Bowl in Miami, Fla., in the main consideration in the Eastern Conference where the Giants (10-2), having clinched, meet third-place Cleveland (6-5-1) at Yankee Stadium. The Browns knocked off the Giants, one of their two defeats, 17-7 on opening day.

Pittsburgh (7-5) risks second place at Philadelphia (3-8-1) in a game with the revived Eagles.

In the American Football League, one Saturday game finds Buffalo (6-6-1) at New York (5-7), the season's last game for the Bills. On Sunday, among other games, Houston (9-3) will try to nail down the eastern title at home against Oakland (8-5-2).

Phone for Appointment
Daytime or Evening
CustomTailoredClothes
NEWT WILBUR
WO 8-9259
132 FOSTER AVE.
(Opp. Masonic Temple)

Oysters, Golf, Hotel Suites

Lions Woo College Cubs

VANCOUVER (CP)—Like a spinster with a few charges left for marriage, British Columbia Lions are ardently courting a pair of southern gentlemen.

For this week nothing is too good for John Baker and Bobby Garvin, eligible graduates from Mississippi State University.

Oysters, golf, sightseeing, night life and suites in the best of hotels are their lot.

Coach Dave Skrien of the Western Football Conference club is doing some of the courting.

Baker is a six-foot - three 218-pound end. He was the No. 3 draft choice of Los Angeles Rams of the National Football League and No. 7 choice of Houston Oilers of the American League. He has been selected to play in the Blue-Grey game and the Senior Bowl game.

Tackle Bobby Garvin, six-three and 232 pounds, was the No. 17 choice of Cleveland Browns.

Both say they will return home and await offers from United States pro teams before making any decisions.

"It's kind of like marriage," says Baker. "You have to guess right the first time."

Sunday Hockey Was Costly

GLACE BAY, N.S. (CP)— Team officials, referees and players in this Cape Breton mining community have found that it can be costly to play hockey on Sunday.

Magistrate W. A. D. Gunn levied fines and costs totalling $393.40 Friday on 43 persons involved in a Nov. 18 game after they pleaded guilty to charges of violating the Lord's Day Act.

The game that became a test case was between the Sydney Millionaires and the Glace Bay Miners of the Cape Breton Senior Hockey League.

"We don't think anyone is in this for personal gain but a deliberate breach of the law is not a remedy for anything," Crown Prosecutor Neil Ferguson said.

Donald Gillis, Glace Bay barrister, told the court the miners' hockey club enlisted the Sunday game brought in an additional $500 in revenue compared with the usual receipts from scheduled games.

FIRST TIME AVAILABLE

HAVE YOU AN AUTO INSURANCE PROBLEM?

Regardless of age or driving record, as long as you have a driver's license, we can provide insurance for your auto IMMEDIATELY!

- PUBLIC LIABILITY
- PROPERTY DAMAGE
- COLLISION
- COMPREHENSIVE and
- MEDICAL PAYMENTS COVERAGE

Monthly Payments Available
Call Us For Fast Service

NOTICE TO . . .

- CAR DEALERS
- CAR SALESMEN
- FINANCE COMPANIES

WE INSURE THE CAR WITHIN 24 HOURS

JACK BARRETT
INSURANCE
27 CAMPBELL STREET WO 8-9229

WINTER COMFORT
IS RIGHT AT YOUR FINGERTIPS
IT TAKES ONLY A PHONE CALL TO INSURE PROMPT DELIVERY OF FUEL OIL, ANYTIME, ANY WEATHER.

JUST DIAL WO 8-5571 AND GET

Premium
KLEEN-FLO
Fuel Oil

- NO SOOT
- NO SMOKE
- NO SLUDGE
- NO FUMES

HARRY SMITH FUELS LIMITED
152 PINNACLE STREET "EXCLUSIVE DISTRIBUTOR" DIAL WO 8-5571

They'll Do It Every Time

By Jimmy Hatlo

It Won't Affect Beliveau Play

'Austin Motor, Cadillac Body'

MONTREAL (CP)—Jean Beliveau, Montreal Canadiens giant centre, has been told by doctors that he has an Austin motor in a Cadillac body.

He has also been told that something—Beliveau isn't sure just what—shows on his electro - cardiogram. But he has been told by the same doctors that he has no heart trouble, that he is 100 per cent and that he can go right on playing hockey.

Beliveau, 31, was commenting on a lengthy article in the current issue of La Patrie, Montreal French-language weekly, which referred to his peculiar condition.

"I'm surprised nothing about this has come out before," Beliveau told The Canadian Press. "I had been hoping it wouldn't until after I decide to retire.

"Whatever it is, it has existed since I came to Canadiens nine years ago. The condition showed up then when I underwent an examination and it apparently has been the same since.

CAN KEEP ON

"I went for a checkup two years ago and was again told there is nothing seriously wrong and that I could keep on playing hockey. I was also told I had no actual heart trouble and that I could pass for insurance.

"I asked: 'Are you sure I am not damaging my health playing hockey?' I was told 'No'."

Three years ago last spring, during the Stanley Cup playoffs at Chicago, Beliveau suffered a severe back injury. After the playoffs he went to the Leahy Clinic in Boston. The story was the same—from the electro-cardiogram to assurance that he was okay in that respect.

"I went back again that fall and I was still told the same thing.

"The only thing I have noticed about my condition is that it seem to tire more quickly than some of the other play ers."

Beliveau, 6 foot three, weighs 205 pounds.

"Beliveau has assurance from the doctors that he can play. He alone has the decision about playing. If the doctors had told him he can't play I certainly would not let him play."

Beliveau in recent seasons finished first once, second twice, third three times and eighth once in the scoring race. He made the first National Hockey League all-star team six times and the second team once.

NOW
MORE POPULAR THAN EVER

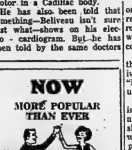

JAMBOREE TONIGHT
AND EVERY SATURDAY NIGHT
TOBE'S
COUNTY GARDENS
ROUND and SQUARE DANCING
DIAL WO 2-1131

DANCE UNDER THE PALMS
CLUB CEDARS
MUSIC BY DIXIEFIVE
ONE
Dancing By Candlelight

DANCING TONIGHT AND EVERY SATURDAY WO 2-5781

★ ★ ★ Tops MOTOR HOTEL
325 N. FRONT ST. (SOUTH OF THE CLOVERLEAF)
Invite you to try their
FOUR SEASONS ROOM
MAKE YOUR RESERVATIONS NOW FOR
NEW YEAR'S EVE DINNER AND DANCE
CALL EARLY — RESERVATIONS LIMITED
BOOK NOW FOR
● CHRISTMAS AND NEW YEAR'S PARTIES
● WEDDING RECEPTIONS ● BANQUETS
● MEETINGS
You'll enjoy the delicious meals served in our
MAIN DINING ROOM
Charcoal Broiled Steaks a Specialty
LEARN TO SWIM!
CHILDREN 5 TO 18
Highly qualified, experienced instructresses
Phone WO 2-5367 — Ask for Mr. Wener
Heated Pool Open to Public
Monday to Friday 6.30 p.m. to 10 p.m.
Saturday and Sunday 1.30 p.m. to 10 p.m.
For Reservations Phone WO 2-5367

Bore a 'Charmed Life'

Colorful 'Bobo' Newsom Dies

ORLANDO, Fla. (AP)—Bobo Newsom, who bore a charmed life as baseball's most travelled pitcher, died Friday, less than 20 years after he had played in his last major league game. He was 55.

The big right - hander, was born Jamie Norman Newsom but was known to one and all as Bobo because that was the way he greeted everybody, from the owner of the club to the team's batboy.

Standing six - foot - three and weighing in the neighborhood of 225 to 240 pounds, he talked and acted big—and pitched almost as well as he talked. He pitched for long years who would have him and nearly every team in the majors did.

Until he finally put away his uniform in 1953, he pitched for 18 clubs, half of them in the big leagues. In 25 years, he changed uniforms 26 times. He was with Washington Senators on four different occasions, St. Louis Browns three times, and Brooklyn Dodgers and Philadelphia Athletics twice each.

IN BOTH LEAGUES

He also played for both New York Giants and Yankees as well as Boston and Detroit in the American League and the Chicago Cubs in the National.

Bobo, pitching for some of baseball's poorest teams as well as some of the best, managed to record 211 triumphs in the big leagues but he also lost 222. Four of his wins, 10-9 and 200 in both victories and defeats.

His best season was in 1940 when he helped pitch the Tigers to the American League pennant. He won 21 games and lost only five.

Bobo created almost as many headlines off the field as on it. Except for Ty Cobb, he probably was the only player ever to be the cause of a walkout by his teammates. That happened in 1943, when as a member of the Dodgers, he was fined and suspended by manager Leo Durocher. The rest of the Dodger players threatened to go on strike unless Newsom was reinstated and the fine rescinded. Durocher was granted the request and the Dodgers proceeded to win the next game 22-3.

While pitching for Washington against the Yankees, Bobo was knocked unconscious when hit by a line drive through the box. Regaining consciousness, Bobo insisted on continuing and proceeded to blank Lefty Gomez and the Yankees 1-0.

On Sept. 18, 1934, wearing the uniform of the Browns, Newsom hurled a no-hit, no-run battle against Boston. The Red Sox beat him in the 10th 2-1.

Who else but Bobo would this happen but to Bobo?

Newsom's death was attributed to circulatory ailments while a patient at an Orlando hospital.

HAS NO PREFERENCE

NEW YORK (AP) — Jerry Stovall of Louisiana State, the most sought-after running back in college football, said Friday he has no preference for either of the rival pro football leagues. Stovall, the 194-pound All-American halfback who runs with both speed and power, was the No. 1 draft pick of St. Louis Cardinals of the National Football League and the New York Titans of the American Football League.

Bay of Quinte Basketball

Standing to Saturday, Dec. 8.

	W.	L.	Pts.
Wilsons	6	0	12
Crawfords	3	3	6
RCAF Flyers	2	4	4
Lightfoots	1	5	2

TOP SCORERS

	F.G.	F.T.	Pts.
B. Moore	24	24	132
T. Batchelor	31	33	135
D. Smith	45	29	119
W. Borden	32	15	79
E. Clarke	31	16	78
B. Burleigh	30	11	71
L. Campbell	31	7	69
J. Faucher	26	7	59
M. McNichol	19	17	55
W. Whitley	19	6	44

No Mustard Buns With These Dogs

VANCOUVER (CP) Guard dogs will protect the referees Sunday when North Shore United and Columbus take the field to replay a Pacific Coast Soccer League game that was called off last week.

The dogs were ordered by League President Bill Findlater after the British Columbia Referees' Association demanded protection at all future Columbus games. Any fan invading the playing field during a match will be prosecuted.

The stern measures were adopted after referee Dan Kulai was attacked by two fans as he headed for the dressing-room last Sunday after calling the match shortly before half time.

Western Hockey

BY THE CANADIAN PRESS

Portland Buckaroos won the hockey game 6-4 but goaltender Jim McLeod of San Francisco Seals got the blames.

Movie star Kim Novak rewarded McLeod with three kisses Friday night after his harried time in the net, during which he made 29 saves.

Miss Novak was among the 6,200 fans who attended the contest in San Francisco's Cow Palace.

In a second Western Hockey League game, Edmonton Flyers played at home, scored their second victory in 17 starts, defeating Seattle Totems 6-2 before 2,086 fans.

Athletics Nip Maroons

WOODSTOCK (CP) — The Woodstock Athletics outlasted the Chatham Maroons to claim a 6-5 overtime victory in a Senior A OHA game played here before 600 howling fans.

The game which was lightning fast featuring a wide open style of play, saw the Maroons force the game into overtime when defenceman Don McGregor slapped in the tying marker with just one second of regulation time showing on the clock.

Jerry Theberge provided the real sparkplug in the Athletics' drive to victory, scoring his second goal of the night at 5:29 of the overtime period. Andy Gauthier, Butch Graham, Bryle Klinck and Dennis Lawrence tallied the winners' other goals.

Joe Malo with two goals, George Uniiko, Gus Morison and McGregor counted the Maroons tallies.

Goalie Al Bennet of the Maroons was yanked for the second time in the game in favor of a skater forward with the stunt almost backfiring on two occasions.

The Sarnia at Galt game was postponed.

Blues Put Paille On Block

NEW YORK (CP)—New York Rangers have put minor league goalie Marcel Paille on the trading block, hoping to obtain a centre for him from another NHL club.

Rangers manager Muzz Patrick of the Rangers, who describes Paille as big - league material, says he has made concrete offers to Toronto, Boston and Chicago for Paille but that none have yet responded.

Paille, who plays with Providence Reds of the American League, was brought up by the Rangers after Gump Worsley was put out of action temporarily with a shoulder injury. Paille was in the nets when Rangers tied to a 3-3 tie with Detroit Sunday.

Sports Snapshots

By KEN CLARK

WINNIPEG (CP)—A Winnipeg department store executive has organized a super curling league where the best play the best as part of a campaign to restore Manitoba supremacy in the sport.

George Glazier, a curling veteran at 51, hopes the high-calibre competition in the rink inter-club league will soon produce a Canadian champion.

The chances lack of stiff competition for Manitoba's decline as a national curling power and its displacement by Alberta and Saskatchewan.

Manitoba last won the Canadian championship in 1956 when three-time winner Bill Walsh of Winnipeg turned the trick. Up to that time the province had dominated Canadian curling, winning the title 15 times, far more than any other province.

Glazier, assistant manager of his store's men's wear department, got the inter-club league going Nov. 3. Last summer he persuaded 22 of the 26 Greater Winnipeg clubs to participate. Each club enters its two best rinks of the 11-rink schedule. If a rink falters in the heavy going, it is replaced by an other.

"The better the competition, the better you become," he says. "I don't believe this coming year will have any earth-shattering results but I do believe it will have some effect." Glazier, the league chairman, says the need is for a super-rink. Over-all quality of Manitoba curling is as good, for example, as Saskatchewan, he says, but that province has a super-rink led by Ernie Richardson of Regina, winner of the Canadian title three of the last four years.

Glazier, the Deer Lodge club champion, got the idea for the inter-club league from a similar setup among Winnipeg golf clubs.

Eventually he hopes to invite rink champions from outside the province to play exhibitions with the Winnipeg elite. And he'd like to see a Manitoba organized in some form of high-calibre zone leagues.

Each inter-club rink will play 11 games, with a post-season knockout competition to declare a champion.

Glazier says the effects are already being noticed within the city's various clubs. Rinks are aiming to displace the club's representative in the league.

Dancing TONIGHT and Every Saturday
TO THE LATEST DANCE STRINGS
THE Commodores Orchestra
THE COMMODORES
CLUB Commodore
EXHIBITION PARK
BELLEVILLE
For Reservations Call WO 2-7526 or WO 2-0149 after 8 p.m. Saturday Evening

CJBQ—
Program Highlights
SATURDAY
2.00—Metropolitan Opera — Cavalleria Rusticana — with Eileen Farrell, Paolieri with Richard Tucker, Barbalwanska.
6.00—News, Roundup
8.30—M.H.L. Hockey — Chicago vs Toronto.
SUNDAY
2.00—News and Weather
11.30—Church Service Wesleyan Methodist
1.00—Intercollegiate Hockey from Campion College in Regina and Notre Dame College in Wilcox, Saskatchewan in a quiz discussion program to Subject "Can Canada Afford to Support Two National Airlines?"
5.00—Opera Quiz — Last of a series of four programs on the Metropolitan Institute for Advanced Study.
10.00—National News Bulletin.

THEATRE FEATURE TIMES
AT THE BELLE — James Stewart, Grace Kelly, in Alfred Hitchcock's "Rear Window" — Wendell Corey, Thelma Ritter. Color by Technicolor. 2.10-7.10-9.20.
AT THE PARK — All Color show — "The Comancheros", John Wayne. 7.40 — "The 300 Spartans", Richard Egan, Ed Sir Ralph Richardson, Diane Baker. 5.40-9.45.

GIVE BOOKS OF FAMOUS THEATRE PLAYERS TICKETS FOR CHRISTMAS
FREE BONUS TICKET IN EVERY BOOK!
Now on sale at Huffman's Variety Store, across from the Belle Theatre, Don's Cigar Store, 39 Bridge Street, Belle Theatre Staff and Box Office — For information Dial WO 8-6066.

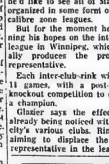
See it...
—If your nerves can stand it after PSYCHO!
My custom picture is such a frightening experience that she should never see it unless accompanied by an Audience
ALFRED HITCHCOCK'S MOTION PICTURE SUSPENSE CLASSIC...
"REAR WINDOW" TECHNICOLOR
A PARAMOUNT PICTURE STARRING
JAMES STEWART
GRACE KELLY WENDELL COREY
THELMA RITTER RAYMOND BURR
JUDITH EVELYN
Added: "TOP CAT" Color Cartoon
The Princess in her most Striking Performance.
Today WO-8 6066 BELLE
Daily 2.00- 7.00- 9.10 — Smoke in the Loges

AT THE PARK — Merrily strolling together along a street in Rome, Italy, are four of the five stars in the frolicsome comedy romance, "Come September". From left to right are Bobby Darin, Sandra Dee, Gina Lollobrigida and Rock Hudson. Walter Slezak also stars in the Technicolor picture opening Monday at the Park Theatre. On the same program in Color and CinemaScope "Second Greatest Sex", starring Jeanne Crain, George Nader, Mamie Van Doren and Bert Lahr. Show starts at 7.30. "Second Greatest Sex" at 7.40; "Come September" at 9.20.

Movie Column

Irene Ryan, Buddy Ebsen Glad to Be on Top Rung

By BOB THOMAS

HOLLYWOOD (AP) — "Both Buddy and I have been close to the top many times, but we never quite made it. Now we're up there, and I can assure you it feels mighty good."

This was Irene Ryan talking. She and Buddy Ebsen are stars of The Beverly Hillbillies, the unexpected hit of the 1962-63 television season. In a mere five weeks on the air, it shot to the top of the audience ratings. It even defeated Bob Hope in the surveys. No show had been able to do that to a Hope special before.

If Irene wears a slight glow, it's understandable. She has been in show business since she was 5—we won't ask how long that has been—and has always exacted a good living without achieving stardom.

Granny Clampett, the pipe-smoking rustic, has changed that.

GOT AUTOGRAPHS

"When the kids came to my house on Hallowe'en, they didn't ask for nuts; they wanted my autograph," said Irene. "This is something entirely new to me."

The actress started early in vaudeville, later had a successful husband-wife act with husband, Tim Ryan. When vaudeville broke up, they moved into radio with their show, Tim and Irene. When Tim and Irene broke up, she continued as a single, playing in movies, night clubs, legit and radio, notably a two-year stretch as foil for the above-mentioned Hope.

The Beverly Hillbillies made it to the top in the face of some of the most brutal reviews in television history. Irene chuckles over them. "One critic said we should all have signs on our backs saying 'we are comics.'"

RECALLS WITCH HUNT

Actor Wendell Corey of CTV's Eleventh Hour series recalls an ancestor, Giles Corey, was burned at the stake as a witch some 300 years ago.

AT THE BELLE — James Stewart and Grace Kelly provide the romantic interest in Alfred Hitchcock's suspense thriller, "Rear Window", playing today, Monday and Tuesday at the Belle Theatre. Photographed in color by Technicolor, the thrill-filled film co-stars Thelma Ritter and Wendell Corey with Raymond Burr of TV Perry Mason fame.

Demorestville

DEMORESTVILLE — Mr and Mrs. John Cole, Billy and Scott spent Sunday, with Mr. and Mrs. Hollett Gorsline.

Misses Marlene, Sharyl and Jackie Gorsline were Sunday supper guests of the Misses Pam and Penny Gorsline.

Fire on Tuesday morning, destroyed the home of Mr. and Mrs. Bill Hamilton, High Shore road. The family were all away at the time.

Mr. and Mrs. Munyerd Clarke spent Friday evening with Mr. and Mrs. F. Gorsline.

Mr. and Mrs. Lorne Gorsline entertained the Hunters Club on Saturday evening. Twenty-four sat down to a bountifully laden table.

Fork
JOHN WAYNE
CLAIT WHITMAN
RALPH BALIN
JOHN PERSOFF
JOHN MARVIN
"Comancheros" .... at 7.40
"300 Spartans" .... at 9.40
Richard Egan - Diane Baker
Sir Ralph Richardson

LAST DAY
Cont. Mat. Prices 'til 5.00
FIRST SHOWING!
THE 300 SPARTANS
STARTS MONDAY
ALL COLOR & CINEMASCOPE SHOW!
ROCK HUDSON · GINA LOLLOBRIGIDA
SANDRA DEE · BOBBY DARIN · WALTER SLEZAK
Come September
TECHNICOLOR
Adult Entertainment
SECOND FEATURE — CINEMASCOPE & COLOR
"SECOND GREATEST SEX"
Jeanne CRAIN · George NADER · Bert LAHR
(8 GREAT SONG HITS)
SHOW STARTS 7.30 — BOX OFFICE 6.45
"Second Greatest Sex" 7.40 — "Come September" 9.20

Astrological Forecast

For December 9
By SYDNEY OMARR

Aries (Mar. 21 to Apr. 19): Fine for adjusting sense of value. Be sure you are on right track. Taking time to attend place of worship could prove of immense benefit. Be quiet within. Strive for domestic harmony.

Taurus (Apr. 20 to May 20): Read, test, evaluate ideas. Be especially careful in dealing with public. Your "image" could be tarnished by careless comment. Be precise. Realize that some persons want to misunderstand.

Gemini (May 21 to June 21): Great joy comes from service today. You gain by doing things for friends, family members. You make excellent guest at social affairs — because you glow with appreciation, good will.

Cancer (June 22 to July 21): Pay attention to "inner needs." Gain satisfaction by obtaining answers to personal questions. Courage of convictions needed. Friends help. You gain schooling.

Leo (July 22 to Aug. 21): Tendency to "speed" should be overcome. Try to relax. Refuse to be irritated by foolish comments. Accept constructive criticism and discard whining complaints.

Virgo (Aug. 22 to Sept. 22): Follow through on "good intentions." Set example for younger persons. Realize you eventually receive what you "give." Today fine for creative endeavors, hobbies, reading, writing and visiting.

Libra (Sept. 23 to Oct. 22) Take time to go over budget matters. Check gift list, holiday cards. Plan for future. Later, very good for social gathering. Confirm facts, especially in connection with "story" related by friend.

Scorpio (Oct. 23 to Nov. 21) Perceive over-all picture. Otherwise you could go "off track." Tendency is to see persons, situations as you wish they could exist. Strive for reality. Realize there is power in truth.

Sagittarius (Nov. 22 to Dec. 21): Much in your favor if you accept facts. All may not be pleasant. But you have opportunity to help. Be generous. Give others benefit of doubt. The more lenient you are, the more you gain.

Capricorn (Dec. 22 to Jan. 20): Good lunar aspect today points to fulfillment, personal satisfaction. But first make sure home is in order. Handle details personally. Avoid temptation to overextend yourself.

Aquarius (Jan. 21 to Feb. 29) The more you "press," the less you are likely to achieve. A relaxed attitude can accomplish wonders, especially in dealings with members of opposite sex. Be flexible!

Pisces (Feb. 20 to Mar. 20) Intrigue may highlight day. Adhere to principles. Friend may try to talk you into journey. Be perfectly sure that you really want to go. Otherwise, say No.

If today is your birthday . . . you have special talent for arousing caring for those who are handicapped. Study your sees you also helping yourself.

General Tendencies: Cycle up for Aries, Taurus, Gemini. Special word to Scorpio. Be yourself. Others may offer "lectures." Listen politely, but follow own "feelings."

For December 10

Aries (Mar. 21 to Apr. 19): You could encounter envy among associates today. This is opportunity to find out who is "true friend." Maintain philosophical attitude. Be diplomatic. But do not back down.

Taurus (Apr. 20 to May 20): Take loved one into confidence Share desires, ambitions, hobbies. Good for collecting facts, ideas for future. Think of family, security. Read Capricorn message.

Gemini (May 21 to June 21): Cycle up. Today you can flash Gemini personality to excellent advantage. Be ready for surprises, changes, requests from unusual sources. Show you are strong, but compassionate.

Cancer (June 22 to July 21): Sense of honor, duty, responsibility moves to forefront. Be true to principles. Avoid fear of economic consequences. Much in your favor if you act on convictions. A good day!

Leo (July 22 to Aug. 21): Good lunar aspect; today stresses opportunities for making new friends. Treat others as you might wish to be treated. Indications are that past knowledge proves valuable.

Virgo (Aug. 22 to Sept. 22): Day of surprises. You are inspired by realization that conditions can improve. Move with confidence. Be creative, original, independent. Contribute to community welfare.

Libra (Sept. 23 to Oct. 22): Rely upon intuitive intellect. You are able to perceive true meanings regarding situations and individuals. Don't take second - hand reports literally. Check personally.

Scorpio (Oct. 23 to Nov. 21): Opportunity to spread influence quite apparent. You must make clear judgments. Decide where you want to go, how much you want to spend. Remember, you never receive something for nothing.

Sagittarius (Nov. 22 to Dec. 21): Attention to details! Slow pace. Conserve strength. Realize limitations. But know that you are only gaining "second wind." Best to remain close to home tonight.

Capricorn (Dec. 22 to Jan. 20) Good day for paying special attention to business, hobbies. Fine for displaying affection. Don't make flat demands. Be willing to share. Win your way instead of forcing issues. Read Taurus message.

Aquarius (Jan. 21 to Feb. 19) No time for "holding back."

Give of yourself. Lunar emphasis on affairs of heart. Good day for business or profession. What starts out as dreary day ends excitingly.

Pisces (Feb. 20 to Mar. 20) Like Gemini, be flexible. There are many past duties which can no longer be put off. Utilize modern methods. Throw tradition out of window if it causes grief. Be up-to-date.

• • •

If today is your birthday . . . you are independent, intense in beliefs, but also sympathetic to needs of friends, family members.

• • •

General Tendencies: Chips are down. Threats, promises impress very few. Spotlight is on performance.

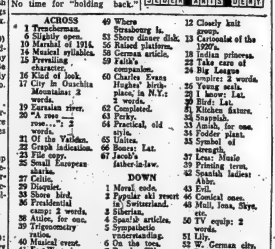

ACROSS

1 Treacherous.
6 Slightly open.
10 Marshal of 1914.
14 Musical syllables.
15 Prevailing character.
16 Kind of look.
17 City in Ouachita Mountains; 2 words.
19 Eurasian river.
20 "A rose is a rose . . .", 2 words.
21 Of the Valkas.
22 Grogs Indication.
23 File copy.
25 Small European deer.
27 Celtic.
29 Displace.
33 Shore bird.
36 Presidential camp; 2 words.
38 Aides, for one.
39 Trigonometry notation.
40 Musical event.
41 East-West in Manhattan.
43 Like a drill.
44 Right to possess something.
45 Sioux City native.
47 Morning prayer.
49 Where Strasbourg is.
52 Shore dinner dish.
55 Raised platforms.
58 German article.
59 Falifa's companion.
60 Charles Evans Hughes' birthplace; in N.Y.; 2 words.
62 Completed.
63 Perky.
64 Practical, old style.
65 Unites.
66 Bonus: Lat.
67 Jacob's father-in-law.

DOWN

1 Moral code.
2 Popular ski resort in Switzerland.
3 Siberian.
4 Sparish articles.
5 Sympathetic understanding.
6 On the toes.
7 Popular TV comic; 2 words.
8 ___Saxon.
9 In medias ___.
10 One year: 2 words.
11 Fairy tale giant.
12 Closely knit group.
13 Cartoonist of the 1920's.
18 Indian princess.
24 Take care of
26 Big League umpire; 2 words.
28 Young bull.
30 I know: Lat.
31 Bird: Lat.
32 Kitchen fixture.
34 Sharpish.
35 Amish, for one.
36 Fodder plant.
37 Symbol of strength.
39 Less: Music
40 Printing term.
42 Scottish ladies' Abbr.
46 Evil.
48 Comical ones.
49 Mull, Iona, Skye, etc.
50 TV equip: 2 words.
51 Lily.
52 Yr.: German abp.
53 Breed of dog.
54 Term of endearment.
55 Mocked.
57 N.Y.C. theatre.
60 Post office: Abbr.
61 ___ Ioa.

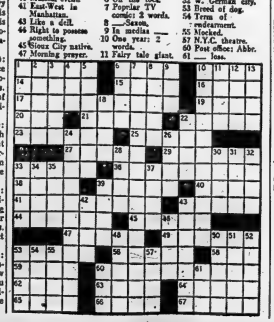

COMING EVENTS

ROYAL ARCH MASONS: New Year's Eve Party, Masonic Temple, Friday, December 14th. Tickets to each at Uptown Tire, Pinnacle Street.

ATTEND OPEN HOUSE, at Holy Rosary Catholic Church, 119 Donald St. on Sunday, December 9th, from 2 p.m. to 5 p.m. Hear an explanation of What Catholics do in their Churches.

R.C.I.V.F. CHRISTMAS CANTATA, Sunday, December 16, 2.30 p.m., Collegiate Auditorium. R.C.I.V.F. files Club under the direction of C. E. Saunders with pianist "The Child of Bethlehem" by the general public is cordially invited to attend this reading-up session. Dec. 9-12-13

TURKEYS — TURKEYS — TURKEYS. Turkey shot, Columbus Hall, Front Street, Belleville, Saturday, December 14, 2.30 p.m. Everybody welcome.

THE ANNUAL MEETING OF EAST Hastings Progressive Conservative Association will on Wed on the Masonic Hall, Monday, December 10th, 8 p.m. Mr. Dan Davis, Minister of Education will be the guest speaker. Entertainment - Lunch provided. Everyone welcome. Mrs. R. E. Stood, Pres., W. R. Marsh, Secty. D6-8-12-13

CRAIG LODGE NO. 401 ANNUAL Divine Service, Melrose United Church, Sunday, December 9 at 2.30 p.m. All brethren welcome. U7-21

CHRISTMAS PAGEANT UNTIL to School in the Dead, presented by the pupils of Sidney Public Auditorium, Thursday, December 13, 8.15 p.m. Welcome. Collection at door for Pupils Room Fund. Refreshments in Home Economics Room after Pageant. 25c. D2-14

WANTED - MALE

EXPERIENCED MAN FOR MODern dairy farm. Small house, modern conveniences available. Box 8, Consecon, Ontario. D6-31

ONLY AMBITIOUS MEN NEED apply. No seasonal lay-offs. Lots of overtime. Write or phone R. Crescent, Kingston, Ontario. D6-31

MAJOR OIL COMPANY REQUIRES A COMMISSION SALESMAN FOR BELLEVILLE

Successful applicant will be given liberal guaranteed plan with advantage of making above average income.

Reply, Giving Full Details to BOX 69, ONTARIO INTELLIGENCER D6-31

OPPORTUNITIES FOR WOMEN

SEW AT HOME FOR EXTRA MONEY! Write to sew ILGWU. Home doing simple home sewing. Experience unnecessary. Write now. Apply Dept. J.D. Box 7010, Adelaide Post Office, Toronto 1, Ontario. D1-61

WANTED - FEMALE

WOMAN TO HELP WITH MEALS, dishes and other housework on occasional weekends and week days, including Christmas. WO 8-5284 after 6 p.m. D6-tf

EXPERIENCED PART - TIME waitress. Sherry's Drug Store, 228 Front Street. D6-31

WANTED

USED SET OF LEFT HAND GOLF clubs, good condition. Phone WO 8-6115, Ivan S. D6-tf

IMMEDIATELY, ALL TYPES of used furniture and appliances. Highest prices paid for quality goods. WO 8-1810. D6-tf

THOUSAND DALLES EARLY CUT Clover, mixed cutting Alfalfa or Red Clover. Box 26, Ontario Intelligencer. D6-tf

WORK FOR BACK HOE, NEW north 10 ft. Contact Gerald Brox., WO 9-2397. N21-tf

WANTED — PLANOS IN EXchange for furniture or cash. F.M. Barnes Co. WO 8-2322. Jl-22-tf

DRESSMAKING

ATTENTION LADIES, HAVE your wardrobe exclusively made for you. Mrs. J. Chapman. Phone 968 Bridge St. N10-1m

DRESSMAKING AND ALTERAtions. All work guaranteed. Call 968-8866. N21-1m

EMPLOYMENT WANTED

RELIABLE GIRL WISHES BABYsitting, days or evenings. WO 9-1516. D6-tf

PAINTING AND INTERIOR DECorating, estimates cheerfully and reasonable rates. WO 8-7340. N26-1m

REAL ESTATE WANTED

BUYING OR SELLING YOUR home, deal through an experienced local agent. Marshall Real Estate, WO 8-6283 or 20 McDonald Gardens. N1-tf

ACCOMMODATIONS WANTED

O.S.D. REQUIRES 600 SQ. FT. of implement storage, December 1st to April 1st. Contact Public School Principal, Frankford or Locklin, WO 8-5361. D7-2t

FURNISHED APARTMENT TO accommodate 4. WO 8-2900. D6-3t

1 OR 2 BEDROOM APARTMENT, West Hill preferred. Phone WO 2-1227. N30-tf

ROOMS

ROOM FOR GENTLEMAN. NEAR shopping centre. Well furnished. Own entrance to laundry. Will share refrigerator, 3-piece bathroom. 106 Herchimer. WO 9-2383 N26-tf

MUSIC LESSONS

GUITAR LESSONS, SPANISH and Hawaiian; tenor banjo. Can take a limited number of students evenings and days. Private individual instruction. E. Harager, 80 Octavia Street. Tel. 9-3998. D6-3t

ROOM AND BOARD

ROOM AND BOARD SUITABLE for 2 to 3 men. Close to downtown. WO 8-1564. D6-tf

FULL BEDROOM. BOARD optional. Bus service. WO 8-2618 D6-3

MODERN 4-ROOM INSULATED bungalow, with or without breakfast. WO 8-6296 N26-tf

TO LET

LOWER DUPLEX, 1 BEDROOM. Unheated. 280 John Street. 968-6988, WO 8-6988. D6-tf

3-BEDROOM WINTERIZED COTtage on Bay of Quinte. Ideal for family. Immediate possession. WO 9-2361. D6-tf

TWO 3-BEDROOM DUPLEX Heated. West End. Close to schools and churches. Available immediately. WO 8-5911. D6-3t

TWO 3-ROOM, SELF-CONTAINED apartments. Heat-stove, refrigerator, laundry facilities. Adults preferred. Rosemore, 5 minutes from city. WO 8-5502 after 5 p.m. D6-tf

MODERN 4-ROOM APARTMENT. Unheated. Cannifton. WO 9-3344 D6-3t

3-BEDROOM HOUSE. LIVING room, large kitchen, 3 bedrooms, cupboards. New floors. Hydro. Laundry facilities. Available to suitable tenant. Apply 48 Strachan Street D1-1w

UNHEATED, UNFURNISHED, 5-room apartment. Downtown, immediate possession. WO 8-3355 D4-1w

3½ OR 3 ROOM GROUND FLOOR self contained suite. Stove, refrigerator, full laundry facilities. WO 9-0815. D3-tf

AT 37 AGNES MANOR, 137 Bridge Street, bachelors apartment, large living room, etc. $75 per month. Apply 39 Bridge West. N3-7-10-14-17-21-24-26-27-28-29-31-tf

3-ROOM DOWNSTAIRS APARTment. Stove and sink. 960 monthly. Central. WO 8-7139. D6-3t

MODERN 4 - BEDROOM HOUSE. Oil furnace, 3-piece bath with shower, hardwood floors. Apply F. E. Bartlett, Shelling Court. WO 8-6344 after 5 p.m. D6-3t

SELF-CONTAINED HOUSEKEEPing room. Rangette, linen, dishes supplied. Phone 38 Russell, WO 8-8221. D7-3t

PARTLY FURNISHED 4-ROOM room apartment in country home near Canniffton. All facilities. WO 2-2341. D7-2t

3-ROOM UPSTAIRS PRIVATE 4-room, self-contained apartment. 9 Cedar St. WO 8-6853. D6-tf

3-ROOM APARTMENT, PRIVATE entrance, bath, Hot water, $45 monthly. WO 8-4966. D6-tf

4-ROOM DOWNSTAIRS APARtment, heated, also bed-sitting room with bath and kitchenette. 2-2187. D2-tf

3-BEDROOM HOUSE, 188 Dundas Street E. 4-piece bath, large living room, kitchen, Hardwood and tile floors, full basement, oil heat. Available December 15th. Apply 188 Dundas East or phone WO 8-6986. D6-tf

TRENT ROAD, MIDWAY BEtween Belleville and Trenton, 3-bedroom cottage, bathroom, hydro. WO 8-7843. D6-3t

LARGE WAREHOUSE, CENtrally located. Available December 1st. Apply Box 69, Ontario Intelligencer. D6-tf

3-BEDROOM APARTMENT, UNfurnished. Heated. Phone WO 8-6929 after 6 p.m. D6-tf

MODERN 3-ROOM, OUTSIDE facilities, hot and cold water. Suitable couple or working girl. Heated. $50 monthly. WO 8-2302. D7-2t

3-ROOM APARTMENT, PRIVATE bath. Self contained. Immediate possession. WO 9-3104. D7-2t

3-BEDROOM DUPLEX AVAILable December 15. At 120 Burnham Street. WO 8-2001. D6-tf

LARGE NEWLY DECORATED apartment in 3 Four Corners. Could be subdivided and furnished if desirable tenants. WO 8-5988. N21-tf

APARTMENTS AND HOUSES TO rent. Vanzeer Realty, WO 8-4346 Office 247 Dufferin Ave. N21-1m

3-ROOM FLAT, 97 ROSLYN Street. Outside conveniences. Apply at 111 West Moira Street between 2-6 on Saturday. D7-2t

Furnished Apartment

SUIT NEWLYWEDS OR QUIET COUPLE

1 bedroom basement, central East Hill. Heated fruits. Bath. Fully equipped kitchen, automatic washer, television outlet.

$80. MONTHLY

Write to Box 22, Ontario Intelligencer

N26-tf

TO LET

MODERN, 3-ROOM, FURNISHED, heated apartment. Bed-sitting room and kitchen. Hydro. Telephone. Private entrance. Good parking. Suit two. Very quiet location. Hill. 67 Bleecker Ave. WO 9-3390. D6-tf

WAREHOUSE SPACE FOR RENT. Unheated. WO 8-1810. D6-tf

3-ROOM HOUSE, INSULATED. Stove, New paint. WO 9-3234. D6-3t

1 FURNISHED BEDROOM, CLOSE to hospital. Phone WO 9-3104. D7-2t

ONLY $45 MONTHLY for this 1-bedroom completely self-contained APARTMENT central location on the West Hill. This apartment is in good condition and properly decorated. Immediate occupancy

WO 2-6319

O6-tf

REPUTABLE FIRM HAS SUBplus HEATED WAREHOUSE SPACE AVAILABLE. Including services of receiving, shipping and stock control clerk. If more detailed information reply to

BOX 23, ONTARIO INTELLIGENCER D6-31

NEWLY DECORATED, UNFURnished, 3-room apartment in downtown. WO 2-3333. D6-tf

MODERN 2-BEDROOM APARTMENT 3 rooms and bath; stove, refrigerator. Available now. Downtown $75 WO 8-3115. D6-1m

3-BEDROOM HOUSE, LARGE living room, family room, kitchen, b. n. oil heat. $100 monthly. WO 8-6647. D6-tf

4-ROOM APARTMENTS, UPPER and lower floors. Apply 106 West St. WO 2-0074. D3-1m

MODERN LOWER APARTMENT, 3 rooms and bath. Newly decorated; stove, refrigerator, garage. Phone WO 8-2113. D6-3t

MODERN 3-BEDROOM BUNGalow. Immediate possession. $115 monthly. Apply Victoria & Grey Trust. WO 8-6417. D2-tf

SILT LAKE ROOMS, HEATED apartment. $90. Immediate possession. Phone Charles Street, WO 8-2944 after 2.30. N20-tf

THREE-BEDROOM OLDER TYPE home, 38 Russell, Belleville. D4-tf

3-BEDROOM APARTMENT. UNheated. Heavy wiring. Phone WO 8-2113. D6-3t

HOUSEKEEPING AND BACHelor apartments 2 rooms each, completely furnished, heated and semi-basement. Private bath room and parking. Blue Inn Motel. N12-1yr

FRONT STREET APARTMENT between Victoria Ave. and Victoria Ave heated. 2 bedrooms living room and dining room, small kitchen, hardwood floors. This apartment is bright and faces the street. Rent $75 monthly. Available immediately. Apply Box 100. Ontario Intelligencer. D6-tf

1 LARGE, WARM, COMFORTable bedroom. Lady preferred. Abstainer. WO 8-8291. N28-1m

SELF - CONTAINED, GROUND floor apartment. Utility room. All modern conveniences. WO 8-6647. D6-tf

TWO ROOMS, UNFURNISHED, ground floor, Reasonable rent. 53 South George. D6-3t

MODERN, HEATED, SELF-CONtained, 1-bedroom apartment, 6-piece bathroom. Parking. Ph. WO 2-3251. C24-tf

2 SMALL APARTMENTS, 1 UNfurnished, 1 furnished. Large range. WO 8-6390. N12-tf

MODERN 3-BEDROOM APARTment. Heated. Private entrance. Immediate Apply Victoria and Grey Trust Co., WO 8-6417. D6-tf

RENTALS, MARSHALL REAL Estate, WO 8-4283 M11-tf

3-ROOM APARTMENT, PRIVATE entrance, bath, unheated, $50 month. WO 8-6941 after 5 p.m. D6-tf

2-BEDROOM APARTMENTS

in newly constructed building. Free TV hook-up. Parking and washing facilities provided.

DUNDAS STREET EAST NEAR SHOPPING PLAZA

WO 2-5817

N13-tf

TWO-ROOM OFFICE SUITES, heated. Immediate occupation. Apply Victoria and Grey Trust Company. WO 8-6417. M26-tf

OFFICE SPACE, APPROXImately 800 square feet. Central location. Enquire Mrs. G. W. Reid, 153 Bridge St. or Trojan Trust Company. WO 8-6463. C24-tf

2-BEDROOM, HEATED, UPPER duplex. Newly painted. Phone 8-9929 after 6 p.m. D6-tf

FOR SALE

GIRL'S BICYCLE, 26", RAND Rapids, 3-speed drive; also one small size outside cedar door. WO 2-1326. D7-2t

USED DUO - THERM SPACE heater. WO 9-3706. D6-tf

VACUUM CLEANER REPAIRS. Authorized Hoover agent specializing. Genuine Hoover parts. Free pick-up and delivery. Belleville Radio, 170 Front Street. WO 8-6141. D7-tf

MANUFACTURER'S CLEARANCE. 3-BEDROOM DUPLEX AVAILable December 15. At 120 Burnham Street. WO 8-2001. D6-tf

LARGE NEWLY DECORATED apartment in 3 Four Corners. Could be subdivided and furnished if desirable tenants. WO 8-5988. N21-tf

APARTMENTS AND HOUSES TO rent. Vanzeer Realty, WO 8-4346 Office 247 Dufferin Ave. N21-1m

3-ROOM FLAT, 97 ROSLYN Street. Outside conveniences. Apply at 111 West Moira Street between 2-6 on Saturday. D7-2t

CLASSIFIED ADVTS.

FOR SALE

'53 HALF TON FORD TRUCK: 180 amp. arc welder (portable) Wheel offered. WO 8-2495. D6-3t

ELECTRIC COFFEE MAKER, super and cream and tray, all silver chrome; also bridge lamp. Good condition. Phone WO 8-2388. N21-tf

MANUFACTURER'S CLEARANCE. Large size pool tables, 50 x 88 complete with 2 cues, triangle. Regular $1495 Now $149 Special 999.95 Booth Radio and Hi-Fi, 170 Front Street. WO 8-6141. D7-tf

BASS FIDDLE, PERFECT CONDItion. Ideal instrument for person who desires to promote himself musically. Will sacrifice for free free lessons if desired. Phone WO 8-6141 or write 20 Woodland S-5036. D6-3t

3 OIL SPACE HEATERS, GOOD condition. Also 300 gallon oil tank. WO 8-7743 after 5 p.m. D6-3t

LARGE OIL BURNER, WITH blower WO 8-7483 after 5 p.m. D6-3t

CHISHOLM'S

(ROSLIN) LTD.

1857 to 1962

105 YEARS OF SERVICE

"From Tree to Finished Product"

BUILDING MATERIALS REC ROOMS REMODELLING

COMPETITIVE PRICES FINANCING FREE ESTIMATES

ROSLIN - ONT.

PHONE TWEED 190

For All Your Building Needs N19-tf

POTATO SPECIAL, ONTARIO No. 1, 50-lb. bag $1 at storage, while they last. Large cabbage $1.50 per dozen. Fall's 1 mile south of Belleville. D6-3t

Battery Chargers $9.45
Battery Booster Cables, from $1.45
Windshield De-icer 39c
Seat Covers, from $3.98
5% CASH DISCOUNT COUPONS CANADIAN TIRE
WO 8-6701 D6-tf

TABLE AND CHAIR SETS style, pedestal, bedroom suites, chests, wheel barrows. WO 8-2178 or WO 8-7111. D6-tf

FLOWERS ARRANGED FOR parties, beautiful corsages and bouquets. Flowers and gobelins for the home. Trent Floral, Trent Road. WO 2-3011. D6-3t

SKATES, NEW AND USED Hockey Skates, Shoulder Pads, Stephen Licence Ltd. 299 Front Street. D6-tf

FALL CLOTHING AND SHOES for the family. Fields Bankrupt Stock, 73 Dundas East. New and used clothing. A24-tf

SHOTGUNS, AMMUNITION, hunting Recoses, rifles, handguns, telescopic sights, reloading equipment. Bow Gun Co. 427 Bridge East. A24-tf

GUNS BOUGHT SOLD TRADED and repaired. Fields Dundas licences live bait; tackle 3-speed reels. Fields Bankrupt. A24-tf

ROSES TREES SHRUBS, EVERgreens, Fruit trees, Ornamental trees, Hedging, Vines and Perennials. Trent Nurseries, Campbellford. WO 8-7633 A23-tf

2 H.P. RADIAL ARM SAW, 10" blade, motor and saw unit mounted on heavy duty stand. Price $335, will sell for $255. 1982 Ford Tractor, Fields Britannia, as new $775. 12 gauge semi-automatic shotgun $65; 303 rifle $55; 22 scope, $35; Ross rifle $25. Phone WO 8-6141 Ontario Intelligencer. D6-tf

RECONDITIONED ROGERS Majestic radio, record player combination. Cabinet model. $69.95. Easy terms. Booth Radio and TV, 170 Front Street. D6-3t

TV REPAIRS. A. & R. RADIO and TV Service. WO 9-6911. D3-tf

17" TELEVISION, SWIVEL BASE Console. Phone 968-24 Shilton Street. WO 8-8213. D7-2t

Reconditioned

TV Aerials

REASONABLY PRICED

WO 8-6791

CIRCLE TV SERVICE

BELLEVILLE, LTD.

260 COLEMAN ST.

N3-ev-m-s-tf

REDUCE

WHILE RELAXING

AT THE

FINNISH

STEAM BATH

384 FRONT STREET

WO 2-8576

Only $1.25

OPEN 5 p.m. to 10 p.m.

D5-7-tf

FOR SALE

TV REPAIRS, A. & R. RADIO and TV Service. WO 9-6911. D3-tf

MUST BE CLEARED. ALL TYPES of copper and steel fittings, also fixtures at Bay-Rhea. 200 Front Street. D2-tf

AUTOMOTIVE

1960 VAUXHALL 4-DOOR SEDAN. Splendid condition. 6 cylinder. Cheap for quick sale. Phone WO 2-6319. W. O. 6863. O6-tf

1959 CHEVY II STATION WAGON. Excellent condition. 6,000 miles. Immediate delivery. Trade-in terms during weekend only. D7-2t

1954 DODGE, 2-DOOR, WITH box enclosed. $200. WO 3-4362. D6-2t

Thumpers

DO YOUR WINTER TIRES THUMP?

GUARANTEED WHEEL BALANCING $1.50 PER WHEEL

Plus Weights

BILL DELINE LTD.

283 Coleman St. — WO 2-3483

D6-3t

1959 CHEVROLET PANEL truck. Good condition. $550. Apply 106 Front Street. N18-tf

1954 DODGE 1-TON PANEL. WO 3-2566. D7-2t

'61 AUSTIN 850, NEW CONdition. 8,000 miles. $1,093. WO 3-2246. D6-3t

FRONT END ALIGNMENT ONLY $6.95

John Bean Computerized Suspension WHEEL BALANCING

$1.25 per wheel

save up to 30% on Parts

YOU SAVE MORE AT

CANADIAN TIRE

WO 8-6701

D5-tf

MUST BE SOLD. $1,295. '59 Ford Fairlane, Fordomatic and 2 barrels, automatic radio and heater. Low mileage. WO 8-2546. D5-4t

'60 VOLKSWAGEN DELUXE. Will take small trade. WO 8-8533 or WO 8-2811. D6-3t

'57 CHEVROLET DELUXE Whitewalls, windshield washers, radio, automatic transmission, new motor tires, 6 cylinder, $600 or best offer. Would take older car in trade. WO 8-7282. D7-2t

1953 4-DOOR DODGE SEDAN. Body in good repair. Motor runs, price $185 for quick sale. WO 8-4471. D7-2t

WHILE THEY LAST

750 x 14

TOWN AND COUNTRY

NEW TREADS

$9.95

Exchange

BILL DELINE LTD.

283 Coleman St. — WO 2-3483

D6-3t

1954 PORCHE VOLKSWAGEN engine installed. $350 or trade for Vespa. WO 3-7282. D7-2t

'54 FORD, CUSTOMLINE. $1,000 condition. Best offer. WO 9-2234. D7-2t

'53 DELUXE METEOR, FINISHED in black with autumn haze interior, heater, radio, signals, new tires, mechanically excellent. Also '51 Chevrolet half-ton Express. New snow grips. $795. WO 8-4403. D7-2t

1953 CHEVROLET, DELUXE sedan. Radio. Sacrifice. Only $400. WO 8-5262 or apply Inspector Station, 195 East Dundas St. D7-2t

1950 PLYMOUTH. GOOD TRANSportation. Priced to sell immediately. Very reasonably priced. WO 8-2824. D2-1w

1961 CHEVROLET IMPALA 4-door sedan, 283 motor, automatic transmission, custom radio, lighter, rear tires, wheel discs, back-up lights, clock also electric windows. This is Number One Top-Rated Red and White. Will take trade. Will finance. See Len the Journey. Will accept older car as trade allowance. Call WO 8-6791 or WO 8-4100. D6-tf

REAL SHARP

1955 DESOTO SEDAN

Fully Equipped

Must be Seen

A Real Buy

CASH or TERMS

WO 2-3107

D6-3t

Be Ready

HAVE YOUR TIRES

TRACTIONIZED

FOR WINTER DRIVING

$2.00 PER WHEEL

BILL DELINE LTD.

283 Coleman St. — WO 2-3483

D6-3t

AUTOMOTIVE

1961 RED FORD WORK-2-SUR-prise, 6 cyl. 2-speed rear, 5,000 miles, interior and outside like new. Trade. WO 2-6319. D6-tf

'55 PONTIAC SEDAN, ECONomical 8 cylinder motor. Low mileage. Interior and outside like new. Trade. WO 2-6319. D6-tf

'56 VOLKSWAGEN, DELUXE Very clean, motor in excellent condition. Will sacrifice for $750 or part cash and weekends. D6-tf

REAL ESTATE FOR SALE

NEED MORTGAGE MONEY

If you are thinking of building or buying and need a mortgage we can help you. Let us know the existing home call us today you have an old mortgage to renew. We can help you. The money is available for any reasonable value with easy re-payment terms.

MOVING TO BELLEVILLE

Before you buy be sure to see Bellevilles finest. We have new homes in many areas. Also have new Sub-divisions underway plus a fine selection of re-sale homes also apartments. Drop into our office and let us be helpful to you. For the finest in real estate service see

W. J.

McCormick

REALTY LTD.

89 STATION STREET

WO 8-3297

Jn2-ev-m-s-tf

D. J.

WHALEN

Real Estate Broker

229 FRONT STREET

OFFICE: WO 2-4329

34 LAMBERT DRIVE

Lovely, brick split-level 3-bedroom home. Finished in knotty pine — $19,900.

10 CARMAN AVE.

Very comfortable 3-bedroom brick bungalow. Recreation room $13,400.

BLOOMFIELD

Beautiful 2-storey, double brick, 4-bedroom. Fully modernized. Including built-in-oven-stove and 1½ bathroom. Situated on 3 acres of land.

LET US SHOW THESE TO YOU

Representatives:

Joy Bowerman — WO 3-1218

Gerald O'Hanley — WO 8-2553

Isobel Armstrong — EX 5-7158.

D6-tf

GORDON

WOODS

Real Estate Broker

Member of the Belleville Real Estate Board

150 FRONT STREET

BELLEVILLE

WO 8-6471

"APPENDICITIS ?"

Should I operate on myself or employ a surgeon?

"FOR SALE ?"

Should I sell it myself or employ a realtor?

"TO BUY OR SELL"

"WE SERVE YOU WELL"

list with

GORDON WOODS

REAL ESTATE

159 Front Street

WO 8-6471

EDGEHILL ROAD

NO DINING ROOM

But one of the best laid out kitchens you ever saw. Big living room with hardwood floors. Four bedrooms. Bathroom fully ceramic tiled and has a shower. Basement is specially designed for rec room. Priced at $14,500.00.

5 BEDROOMS

DINING ROOM

On Charles Street. Completely renovated inside and out. New heating system. Paved drive and garage.

GERALD

JOYCE

REALTY LIMITED

274 FRONT STREET

BELLEVILLE

PHONE WO 2-5336

OPEN EVENINGS UNTIL 9 P.M.

HARRY MORRISON ..... WO 3-2204

H. WANNAMAKER ..... WO 3-6875

GERALD JOYCE ..... WO 2-5336

MARG COOKE ..... WO 8-7533

FRED ROBINSON ..... WO 8-6639

JIM CATHCART ..... WO 2-3533

GERALD JOYCE ..... WO 2-2224

$17,500.00 — 10 ACRES WITH 1,000 sq.ft. 16 x 15 ft. Seven Room, Living room has fireplace, Harmonone floors, Bathroom has shower, Hot water heating. Oil heat. Apply to Robert B. McCulloch, 374 Front Street. Telephone days WO 8-6676, evenings WO 8-2357.

D7-3-4-5-11-21-22-28-29

BUNGALOW, 3 BEDROOMS, Panelled living room, Carpeted Panel yard and patio. WO 8-2357.

N28-30-D1-5-7-8-13-14-15

FARMS for SALE

248 Acres

175 acres good work land, balance woods and pasture. 4 acres of sheet. Growing 35 acres cash crop. Barn 36 x 60 with cement floors, stanchions for 30 head. Silo 12 x 30 attached garage. Barn tier 39 x 60 with cement floors. Drive shed with roof. Second barn for young stock. Machine shed. Also 75-acre parcel to be bought consisting of 50 acres bush (partly cleared), balance pasture, with 2 miles creek and spring water. Suitable for sheep, cattle or poultry. Situated on good concession road close to City.

APPLY BOX 60,

ONTARIO INTELLIGENCER

D6-tf

TRI-PLEX SOLID BRICK. NOT water or basement. Monthly income. Low down payment. Price $13,500.00. WO 8-2546. D6-tf

CHRISTMAS TREES

FOR A BEAUTIFUL

SCOTCH PINE, SPRUCE

OR BALSAM

CHRISTMAS TREE

3 to 10 ft. High

Priced from $1.25

Y'S MEN'S

CHRISTMAS TREE LOT

CORNER PINNACLE & BRIDGE

Open 9 a.m. to 9 p.m.

D7-tf

PREMIUM SCOTCH PINE, SPRUCE and Balsam, 4 to 14 feet. Reasonable prices. Will arrange delivery. D7-14t

PRIZED SCOTCH PINE CHRISTmas trees, 4 to 14 feet. Reasonable prices. Will arrange delivery. Call R. R. 2, Phone 681-W-1. High-way 401. D7-3t

PRUNED SCOTCH PINE, WILLOW and Cedar trees. Reasonable prices. Christmas opposite Carmel Church weekends. WO 8-7782. N2-2m

CHOICE SCOTCH PINE TREES from 4 feet up. Corner Bridge Street. WO 8-2131. D4-tf

FRESH FISH

LAKE ONTARIO, LARGE SMELT dressed Bullhead, dressed Perch. Pike and Pickerel. Open all day at Quinte Fisheries WO 8-9154. M23-1t

WOODWORKING

HENRY MILES CONSTRUCTION All types of home improvement and repairs. Free estimates. Interior, carpentry. Free estimates WO 2-6190 Jn26-tf

LOST

SUN GLASSES PRESCRIPTION. Between Bridge and Church and Pinnacle. Reward. Bridge or Dentist Reward. Bridge 9-2268, Mrs. Pinkett. D6-2t

KITTEN, BLACK, 6 MONTHS old. White flash on chest and paws. Dufferin and Bridge area. Children's pet. 968-7184. D6-tf

NOVEMBER 8th. MAZINAW LAKE district, female Pup. Found. Black, white, grey colour. Owner may claim same by identifying and paying for ad. Contact A. Willis, 14 Catherine Street, Belleville. Or write, or phone Belleville WO 2-2322. D7-2t

FETS FOR SALE

REGISTERED COLLIE PUPS, 4 months old. Dam imported from U.S.A. Sired by Glen Isle Golden Chieftain C. Hamlin, Coleman 2, R. R. 5. Phone 66-R-14 Grafton. D7-2t

2 FEMALE PUPS, 7 WEEKS OLD. Part Spaniel and Collie. $1 each. WO 8-6427. D7-1t

POMERANIAN CHRISTMAS, Advantages and sizes. WO 2-1768. D7-2t

KITTENS FOR CHRISTMAS, 12-24-28-1-13-15-19-22

GIVE A GIFT YOU'LL LOVE. Standish Kennels, Registered, Standing Obedience Club member. Puppies of prestige for particular people. Quality and reasonable. All sizes from show stock. WO 8-6213. N26-tf

Mortgages — Appraisals

FRANK S.

Follwell

398 FRONT STREET

OFFICE: WO 8-8795

Evenings Call —

DOUG GRANT — WO 2-3136

JACK HIBBARD — WO 8-7819

KEN SHARPE, Tweed 353-23

D6-11

THEY HATED TO LEAVE IT - - -

YOU'LL LIKE LIVING AT Strathcona Drive. Large living room with fireplace and separate dining room, a very large kitchen, with a good size eating area, 3 large bedrooms, and a full basement. See this home now.

WE HAVE A LARGE SELECTION

DOROTHY

Marshall

REAL ESTATE

BROKER

20 MacDONALD GARDENS

WO 8-6463

Mrs. Lougheed — WO 8-2363

Mrs. Edwards — WO 8-7650

Mrs. Sisler — WO 9-9786

D7-3t

LOWER YOUR MONTHLY PAYMENTS WITH A MORTGAGE LOAN

1. Pay off high cost finance company loans.
2. Pay past-due taxes.
3. Pay off mortgages now due.
4. Pay off bank loans and save.

OPEN TERMS

Woodland 2-8010

Call Anytime To 10 P.M.

HERBERT SIMROD

MORTGAGE BROKER

C22-tf

CASH

UNLIMITED FUNDS

FOR 1st or 2nd MORTGAGES

Advisory Service at No Obligation

D. T. STORK

Mortgage Broker

226 PINNACLE STREET

WO 8-3248

D6-ev-tu-th-s-tf

TENDERS

Tenders for the Painting of the Sheriff's Office and Court Building, corner of Church and Bridge streets, at the Court grounds, will be received by Sheriff Kennedy, R. Isaac, 40 Pinnacle Street. D7-3t

TENDERS

Tenders will be received for the position of Caretaker for the Public School Building for the year 1963.

Lowest bid will not necessarily be the one accepted.

Apply to R. E. WINDSOR, R. R. 5, Belleville. D6-3t

DINING ROOMS

Our new, modern Sea-sun Room is now open for lunches and dinners. Also banquet, select meetings for 10 to 100 persons. Phone 962-9613. Belmont Restaurant. C18-ev-th-s-tf

NOTICE

VICTORIA CEMETERY COMPANY OF THURLOW

Will Hold Its

ANNUAL MEETING

In

THE LESLIE SHOE STORE HALL

SATURDAY, DECEMBER 15

at 2 p.m.

Plot Holders Are Requested to Attend

W. C. HALL,

President.

D7-2t

WOODWORKING

HENRY MILES CONSTRUCTION All types of home improvement and repairs. Free estimates. Interior, carpentry. Free estimates WO 2-6190 Jn26-tf

LOST

SUN GLASSES PRESCRIPTION. Between Bridge and Church and Pinnacle. Reward. Bridge or Dentist Reward. Bridge 9-2268, Mrs. Pinkett. D6-2t

KITTEN, BLACK, 6 MONTHS old. White flash on chest and paws. Dufferin and Bridge area. Children's pet. 968-7184. D6-tf

NOVEMBER 8th. MAZINAW LAKE district, female Pup. Found. Black, white, grey colour. Owner may claim same by identifying and paying for ad. Contact A. Willis, 14 Catherine Street, Belleville. Or write, or phone Belleville WO 2-2322. D7-2t

NO PAPER?

CALL

Checker Taxi

WO 8-6464

IF YOUR ONTARIO INTELLIGENCER HAS NOT BEEN DELIVERED BY 7:00 P.M. (7:30 ON FRIDAYS), CALL WOodland 8-6164 and Checker Taxi will take one to you as soon as possible.

MERRY CHRISTMAS

THE HOME OF CORSETRY
A GIFT SUGGESTION "FOR HER"
"A FITTING GIFT"
Enquire About a Gift Certificate
The Perfect Way to Say MERRY CHRISTMAS
WO 8-7720
336 PINNACLE ST.
Next to Finkle Electric
M36-22t

MAKE YOUR GIFT SELECTION EARLY
From COPPERWARE
By FANTASY

SOMETHING NEW
NON-TARNISHABLE
ELEGANT IN APPEARANCE
TIME GIFT SUPREME
SEE A COMPLETE LINE AT
EARLE DARRAH'S PAINT & WALLPAPER
30 East Bridge Street
(West Bank of Montreal)
M36-3w

STEPHEN LICENCE LTD.
"CYCLES & SPORTS"
—BICYCLES
—WHEEL TOYS
—SPORTS GOODS
—EDUCATIONAL TOYS
—HOBBY SUPPLIES
WHERE ALL YOUR PLEASURE BEGINS'
239 FRONT ST. — WO 8-2053
M36-22t

PRE-CHRISTMAS BUYS
1955 G.M.C.
½-TON PICK-UP
OUTSTANDING
NO MONEY DOWN
CHRISTIE CARS
WO 8-2236
D6-1w

FLOWERS FOR CHRISTMAS
LOADS OF CHRISTMAS GIFT SUGGESTIONS
FINEST FLOWERS FRESH FROM OUR GREENHOUSES
—AZALEAS
—POTTED MUMS
—POINSETTIAS
CUT FLOWERS
—TABLE ARRANGEMENTS
—FRESH HOLLY
FREE CITY AND HOSPITAL DELIVERIES TWICE DAILY
WO 8-8494

WEESE'S GREENHOUSES & FLOWER SHOP
2 Miles South on Old Picton Highway
M36-22t

LAY-AWAY NOW FOR CHRISTMAS
A small deposit will hold your purchase. Avoid the rush, do your shopping now for choice selection of Sport Shirts, Dress Shirts, Trousers, Sweaters, Vests, Belts, Socks, Ties, etc.

Shaw's Men's Wear
222½ FRONT STREET
WO 2-2924
F27-4w-tu-th-s-tf

GIVE HER A BERNINA
FOR CHRISTMAS
BERNINA SEWING CENTRE
82 HIGHLAND AVE.
D6-1w

FOR THE MOTORIST
STEERING WHEEL COVERS
FENDER SKIRTS
FOR & FENDER MIRRORS
FOG & BACK-UP LIGHTS
CHROME TAIL PIPE EXTENSIONS
AUTO FLOOR MATS
Sherry Auto Parts
ACCESSORY STORE
143 PINNACLE STREET
WO 8-7625
M36-22t

ALL
That Meets the Eye
Will be Lovely to Look at if Her Garment is Adorned see by
BRITANNIA BEAUTY SALON
363 JOHN ST. — WO 8-0787
M30-22t

JUST ARRIVED!
Christmas TREES
SCOTCH PINE—SPRUCE
—ALL SIZES
—PLANTATION GROWN
—PRUNED
BUY EARLY FOR BEST SELECTION AT
BISHOP SEEDS LTD.
81 STATION STREET
WO 8-3533
D7-2t

DRESSER SETS, BRUSH, COMB and mirror, by AVRON — A gift that pleases her and lasts for years. $3.50 to $12.95. See them at Workrite Pharmacy.
D6-1w

Discount TOY SALE
TRI-ANG H-O STEAM FREIGHT ELECTRIC TRAIN SET
Puffs real smoke with magnadhenion
$34.88 Reg. $43.00
TRI-ANG H-O DIESEL PASSENGER ELECTRIC TRAIN SET
$31.88 Reg. $39.00
ELDON DELUXE ROAD RACE SET
Complete with Powerpack
$15.88 Reg. $20.00
STROMBECKER INTERNATIONAL ROAD RACE SET
Complete with Powerpack
$25.44 Reg. $30.00
Shop Early for Best Selection
Use Our Lay-Away Plan
the hobby shop
191 FRONT ST. — WO 2-5674

5% CASH BONUS COUPONS GIVEN WITH ALL CASH PURCHASES
D3-1w

A PONY FOR CHRISTMAS
This year's foals are now ready. Also a good selection of older ponies. Broken by our children for your children.
BRUCE McPHERSON & SONS
River Road, Napanee
SHALL-COM-2-1-12-1-21-52

COME EARLY and PICK OUT YOUR CHRISTMAS TURKEY at STIRK TURKEY FARM
ROSLIN
PHONE 391-R-3 TWEED
D6-1w

FOR HER
CAR COATS and MILLINERY
Choose from Our Wide Selection
WHEN IN DOUBT, GIVE A GIFT CERTIFICATE
WILLIAMS' LADIES' WEAR
267 FRONT STREET
D6-15-22

PORTABLE TYPEWRITERS
Made in Canada
AS LOW AS
$69.95
DELUXE FEATURES
CARRYING CASE INCLUDED
SEE US BEFORE YOU BUY
HASTINGS BUSINESS MACHINES
23 CAMPBELL ST.
D3-1w

LADIES' MOULDED LUGGAGE
3-PIECE SET
Blue or White
$29.95 SET
DYBLE'S LEATHER GOODS
186 FRONT ST., Belleville
D3-6t

COME AND SEE SANTA at the hobby shop
He Has a Present for You
Monday Through Thursday
1-5 p.m.
Friday — 1-5 p.m. & 6-8 p.m.
Saturday
10 a.m. - 12 Noon & 1-5 p.m.
Have the Children's Photo Taken With Santa
50c each — Colored 65c
Fish Pond 25c
A Surprise Gift Every Time at the hobby shop
191 FRONT ST. — WO 2-5674
M36-22t

REGISTERED BEAGLE PUPS
Order Now for Christmas
RIVER RUN KENNELS
REID.
FOXBORO — WO 8-9458
D3-1w

PRE-CHRISTMAS BUYS
1956 CHEVROLET DELRAY
6 Cylinder, Standard Transmission
Excellent Condition
NO MONEY DOWN
CHRISTIE CARS
WO 8-2236
D6-1w

APPLES
Delicious, Courtlands, Snow, McIntosh and Other Varieties
by Bushel or Basket
from $1.75 up per bushel
WILLIS FRUIT
WO 8-2183
D1-30t

NOTICE TO CREDITORS AND OTHERS
IN THE ESTATE OF KENNETH LAURIE BURNETT, Late of Ameliasburgh, Farmer.
ALL persons having claims against the Estate of the above-named, late of the County of Prince Edward, in the County of Hastings, who died on or about the 11th day of July, 1961, are required to furnish proof thereof to the undersigned, duly verified on the 31st day of December, A.D. 1962, after which date the Administrator will distribute the Estate, having regard only to claims of which notice has been received.
DATED at Belleville this 2nd day of December, A.D., 1961.
SPRAGUE & CAMERON, Solicitors for the Estate, P.O. Drawer 700, Belleville, Ontario.
D6-15-22

NOTICE TO CREDITORS AND OTHERS
IN THE ESTATE OF DONALD JAY PURDY, Welder, Deceased.
All persons having claims against the Estate of the above named deceased late of the Township of Thurlow, in the County of Hastings, who died at the City of Belleville, County of Hastings, on or about the 19th day of October, 1961, are hereby notified to send full particulars of such claims duly verified on or before the 15th day of December, 1961, after their names and full particulars of their claims immediately after the said date, the estate will be distributed, having regard only to the claims of which notice has been received.
DATED the 5th day of December, 1961.
EDWARD E. FOLLWELL, Q.C., 317 Front Street, Belleville, Ontario.
Solicitor for the Administratrix.
D6-15-30

CHAIN SAWS
CHAIN SAWS RECONDITIONED, ALL makes and models. Qualified mechanic. 23 Bleecker Street.
D6-tf

REAL ESTATE
Comfort Engineered HOMES BY Maurice H. Rollins Const. Ltd.
HAVE WALLS & ROOFS 25% STRONGER
MEET ON FAIR

OTTAWA (CP)—The federal government, the Province of Quebec and the City of Montreal Friday reached agreement on federal legislation establishing a Crown corporation to administer the 1967 World's Fair. Details were not disclosed.

Business Service Directory

ACCOUNTANTS

Accountants
JOHN D. LEWARS, C.A.
217 Pinnacle Street
Belleville, Ontario
Phone WO 2-5663
J7-1y

GEO. A. WELCH AND COMPANY
Chartered Accountants
113 Church Street — Belleville
WO 8-2491
W. S. Thomson, C.A. — E. Forbes, C.A.
Ottawa - Cornwall - Picton - Peterboro
M1-1y

ARCHITECTS

WATSON AND WIRSAND
Registered Architects
218 Front St., Belleville, Ont.
M36-1y

BOAT REPAIR AND STORAGE

Outboard Boat Storage
Repairs — Refinishing
Wood — Aluminum — Fiberglas
Outboard Motor Storage
Repairs — Service
Johnson — Evinrude — Cale
Motors
CLIFFIE MARINE
No. 7 Highway
½ Mile East of Trenton
Telephone: Ellsith 5-4720
(no toll charge)
M29-1y

BUILDERS' ESTIMATES

Builders' Estimates Prepared From Blueprints, Including Complete Material Take-Off Listed for Estimating
Detail Drawings Prepared
Plans Prepared to Scale
Over 20 Years' Experience
DIAL EX 8-6384
M36-1m

BUSES

BUS SERVICE TO TRENTON AND AIR STATION
Daily Service
Daily Except Sunday and Holidays
8.15 a.m.
10.15 a.m.
12.00 p.m. Sat. only
2.30 p.m.
3.30 p.m. Sat. only
5.30 p.m.
7.30 p.m.
9.30 p.m.
11.30 p.m. Fri. and Saturday only
Buses Leave Bowman Motor Sales
211 Pinnacle St. — Phone WO 8-3471
Charter Coaches
RATEPAYER — Phone WO 8-3471
Trenton, Ont. — Phone EX 7-3626
J27-1y

CONCRETE

W. DAFFORD & SON
All Types of Concrete Work
Machine Troweling
Residential and Industrial Repairs and Alterations
Driveways
Tuck Pointing and Filling
Phone WO 8-3622
D6-1y

DRESSMAKING

"ORIGINALITY YOURS"
Dressmaking and Designing
Complete Repair Service
Alterations
Reasonable Rates
WO 8-7833
O17-8m

FARM AND GARDEN

Dead Stock Service
BURNETT FUR COMPANY
Peterborough
A New Service in Removal of Dead or Crippled Farm Animals.
Prompt Calls Appreciated
Call Long Distance Ellsith 6-6538
Toll Call Accepted
License No. 131CM
M29-1y

FLOORS AND WALLS

PISHOFF - FARRI TILE
Tile and Terrazzo Contractors
Glazed and Ceramic Tile
Terrazzo Floors — Guaranteed
Estates in Five Years
Cement Finishing a Specialty
Phone WO 8-2441 — 12 Bell Street
L. Metzo — President — WO 2-5441
J23-1y

FLOOR FINISHING

EARL DARRAH
Dial WO 8-8077 or 968-W
Sanding Machines and Floor Polishers for Rent
Expert Installation on Mastic
Rubber Tile — Asphalt Tile Floors
— Free Estimates —
M29-1y

HAIRDRESSING

"Tri Christmas Time
My Love to You
Come In and Let Us
Do Your Hair
Every Monday Grace Will be In
to Serve You
QUINTE BEAUTY SALON
"Tri" Christmas
WO 8-2333
N8-1m

INSULATION

Now is the Time to
Insulate Your Home
Enjoy Year-Round Comfort
and Lower Fuel Bills
Free Estimate — Lower Cost
SEALED POWER CORP.
263 Wilson Street, Peterborough
Ritchie Brothers
"13 Years of Insulation Service
in Eastern Ontario"
M10-1y

LAUNDRY COIN OPERATED

WESTINGHOUSE LAUNDROMAT
Coin Operated
Laundromat
Ltd.
99 Station Street
at
Cannifton Road
M16-6m

MIMEOGRAPHING RUBBER STAMPS

THE JAMES TEXT LIMITED
Fast, efficient work covering all needs. Resumes, Circular Letters, Bulletins in Circ, Letters, Churches, etc. Our service on all types of Rubber Stamps. Numbering Machines and Supplies.
J22-1y

MUSIC

Music Schools
Private Instruction for
Beginners
Experienced Musicians
Also Instruction for
Guitar, Banjo, Mandolin,
Baritone Ukulele, etc.
CHARLIE RAMSEY
Musical Supplies
224 Front St., Belleville
WO 2-5378
M13-1y

PLUMBING & HEATING

CHAPMAN
PLUMBING & HEATING
70 North Park Gardens
WO 8-6881
Plumbing, Heating, Airconditioning, Sewerage and Sewage systems. Also Installations and repair work.
N13-3m

RADIATOR REPAIRS

Repairs to All Makes of Auto and Road Machine Radiators
We do Rodding and Supply New Cores for Most Cars
Belleville Radiator
Manufacturing Co.
FOLEY FOUNDING & MACHINE CO., LTD.
34 Wallbridge Road
WO 8-2701
S18-3m

RENTALS

Typewriter and Adding Machine Rentals
OWENSWOOD, LTD.
10 Bridge Street
WO 8-2102
Special Student Rates
S14-3m

REPAIRS

General Repairs and Remodelling
Kitchens
Cabinet Work
Free Estimates
WO 8-3603
N16-3m

RUG AND UPSTOLSTERY CLEANERS

WOODWARDS DURACLEAN
Rug and Upholstery Cleaning
Carpet Laying and Repairing
— Free Estimates —
Ag.10-60-tf

RUBBER STAMPS

All Kinds of Rubber Stamps
Made to Order
"The Way YOU Want It"
36-Hour Service Available at
O'NEIL SALES LIMITED
115 Front Street
SCHWARTZ LTD.
Front Street
THE JAMES TEXT LTD.
178-180 Front Street

SCAFFOLDING

Safety Steel Scaffolding
Large Stock on Hand
for Immediate Rental
FOLEY EQUIPMENT COMPANY
23 Wallbridge Road
WO 8-2701
S14-3m

SERVICE STATIONS

JIM TEMPLETON
TEXACO SERVICE STATION
Corner of Dundas and Pinnacle
Open Every Night — Every Sunday
Lubrication — Oil Change — Tire Dealer
Mufflers and Tail Pipes
Motor Tuning
Custom Snow Plowing
Christmas Trees
Personalized Service
Guaranteed Workmanship
N14-1y

SERVICES

Interior Painting, Decorating
Free Estimates
Phone WO 2-2193
H. LEATON
N13-3m

MALCOLM MACK FLOOR AND CARPET MACHINE SERVICE
cleaning — Waxing — Polishing
WO 8-2236 or WO 8-8274
J12-1y

OPERATORS TREE SERVICE
Tree Trimming, Removing
or Topping, Insured Work.
Free Estimates
Every Job Guaranteed
WO 8-2230
S21-3m

Septic Tanks Pumped Out
Reasonable
LORNE ROBARCEK
Foxboro
ON WO 8-2839
A26-3m

SPRING SERVICE

We Re-arch, Repair and Install All Makes of Springs in Our Modern Spring Shop at
FOLEY EQUIPMENT COMPANY CO. LTD.
34 Wallbridge Road
WO 8-2701
S18-3m

TAILORING

BENNY'S TAILOR SHOP
(Late of Quinte Dress Store)
WO 2-5411
(formerly situated at Top Tailors)
C18-3m

TV AERIALS

TV Aerials
We Erect, Install, Move and Repair
Any Make of TV Aerials.
Prices are Right
J. BEGLEY & SON
306 North Park Street
Belleville
WO 8-7148
N18-1m

TV SERVICE

If You Want the Best Job
at the Right Price
Call
A. & R. RADIO & T.V. SERVICE
at Wallbridge Corners
for Prompt Service on All TV and Aerial Work
C10-3m

TV Antenna Installation and Repair
Expert Repairs on Any TV Radio, Washers.
All Replacement Guaranteed
CIRCLE TV SERVICE
(Interim) Ltd.
368 Coleman St. WO 8-0791
Ag.5-60-tf

TRUCKING

Sand, Gravel, Fill, Crushed Rock
Trucks and Loader Rentals
Ratepayer work.
Phone WO 8-2772
or WO 8-7191
PHONE IVAN MAY
J9-1y

TYPEWRITER REPAIRS AND RENTALS

THE JAMES TEXT LTD.
Prompt Repairs on All Makes
Rentals — Sales
Typewriters and Adding Machines
182-185 Front St. Phone WO 8-2772
Ag6-60-tf

WELDING

Welding of All Kinds
For Any Size Jobs.
Also Custom Made Iron Railings
and Fireplace Screens
— For Estimates —
I. OKSANEN
R.R. 6 — Napanee
Phone WO 2-2007
N6-1m

WATER SERVICE

SCOTT'S (FORMERLY HUFFMAN'S)
WO 8-3119 or WO 8-9067, 500 and 1,000 gallons. Prompts delivery.
S5-6m

WELL DRILLING

GEORGE R. CHALK
R.R. 6 — Napanee
Wells for Home Farm and Industry
For Prices and Terms
Call Napanee 354-3816
M29-1y

JOINS HUSBAND

HONG KONG (Reuters)—The Duchess of Kent and her infant son arrived here by air from London Friday to join her husband, the duke, an army captain stationed in this British Crown colony.

CAMPBELLFORD

F.M. Rutherford Loses Position As Mayor

CAMPBELLFORD — Mayor F. M. Rutherford lost a decisive race to Deputy-Reeve Morley W. Tanner here on Monday when the municipal result was evident from the first poll.

For the position of deputy-reeve, it was a close race between two of last year's councillors, Arthur Brown and Ronald Shipkin, with Mr. Brown winning by a mere 20 votes.

The Sunday mode plebiscite lost by a slight margin of 33 votes.

The vote was not heavy with exactly the same number voting for mayor as last year, 1605.

Another nomination meeting to fill the two vacant positions on Council will be held on December 12th and if more than the necessary two qualify, the election will be held the following Wednesday, December 19th.

55 Legionaires Attend District Council Meet

DESERONTO — The council of District F of the Royal Canadian Legion met at Deseronto on Sunday, December 2nd at the Legion Hall on Main St. District Commissioner, Comrade Al Burgess of Pickering was in charge of the meeting which had representatives from 33 branches. There were about 55 Legionaires present from the four zones of District "F" which extends from Oshawa on the west to Gananoque on the East and from Coe Hill on the north to Wellington on the south.

Following the business session the Ladies Auxiliary of Deseronto Branch served dinner to the group.

W. Huntingdon

WEST HUNTINGDON —Mr. and Mrs. Donald Wilson and boys left by plane Tuesday for Mexico and Chile.

The Rev. and Mrs. Bob Donnan spent Saturday evening with Mr. and Mrs. Melville Donnan.

A number attended the Belleville Santa Claus Parade, Saturday.

Mrs. J. S. Wilson is a patient in Belleville General Hospital.

Mr. and Mrs. Clare Campion of Marmora were the supper hour on Sunday with Mr. and Mrs. Goldie McInroy.

Mr. and Mrs. Ross Wilson and Gerald of Oswazo Beach spent the weekend with Mr. and Mrs. Foster Wilson and Mr. and Mrs. Donald Wilson and boys.

Mr. George Dyson spent the dinner hour on Sunday with Mr. and Mrs. Grant.

Mr. and Mrs. Lorne Wilson and Nancy spent the supper hour Saturday evening with Mr. and Mrs. Foster Wilson.

Recent guests of Mr. and Mrs. J. S. Wilson were Mr. and Mrs. William Fox of Toronto and Mr. and Mrs. Keith Bush of Frankford.

Mr. and Mrs. William McMechan of Trenton spent the 1-hour Sunday evening with Mr. Arthur Wilson and Miss Sara Wilson.

Mr. Eugene Burrell took charge of the service in St. Andrew's Church on Sunday.

Mr. and Mrs. W. Fitchett and Miss Beatie Hollinger called on Mrs. Joe Hollinger on Sunday at the Pringle Nursing Home.

INSTAL ALARM

INDEPENDENCE, Mo. (AP) They're locking the barn, so to speak, at the Harry S Truman Library. A burglar alarm system is being installed at the library, where a $50,000 collection of rare coins was stolen last Nov. 12.

ANYTIME! ANYWHERE!
Phone CENTRAL RADIO TAXI
WO 2-5353
for
Prompt - Efficient
Taxi Service

Mr. TWEEDY — by Ned Riddle

"Have a seat. The nurses tell me they're having a hard time getting you to take your shots."

Deseronto

DESERONTO — Mr. and Mrs. Robert Griffiths and children of Midland spent the week-end with his parents, Mr. and Mrs. Charles Griffiths.

Mrs. Rocky Hawley has returned from Kingston General Hospital and is convalescing at home.

Mr. and Mrs. James Francis and family of Toronto visited with her parents, Mr. and Mrs. E. Lorey.

Cpl. and Mrs D. Lynn and children of Toronto spent the weekend with her parents, Mr. and Mrs. W. C. Cochrane.

Mr. George Wishart spent the weekend in Toronto.

Mr. James Starratt of Kingston spent Sunday in town.

Mr. and Mrs. A. Pennell spent Sunday with their son and daughter-in-law, Mr. and Mrs. Robert Pennell, and family, in Consecon.

Judy McDonald of Napanee spent a few days with her grandparents, Mr. and Mrs. Blake Moore.

Mr. and Mrs. John Gartland and family of Frankford were Sunday callers with their parents, Mr. and Mrs. Anson Aird and family, also Mrs. Patrick Gartland.

BATAWA

H-S Assoc. Views Ski Club Films

BATAWA — Batawa Home and School Association held their December meeting last Monday evening in Batawa Public School.

Mrs. Harvey Ackerman, president, was in charge of the meeting. Guests and new members were welcomed.

Prior to this meeting "Open House" was held in the school and Mrs. Ackerman thanked the teaching staff for their kind co-operation.

The Home and School Association have made plans for a dance to be held on January 10th in the Batawa Recreation Centre.

Miss Rhonda Geldard gave a piano solo. The UNICEF report was given.

Mrs. Ron Mitts introduced the executive members of the Batawa Ski Club, who presented an excellent program on skiing. Films were shown, followed by a discussion period.

Mrs. Ackerman expressed thanks to the Ski Club.

PROJECT ENGINEERS
Professional engineers mechanical, required for design, application and general engineering work. Excellent opportunity for advancement.

DESIGN DRAFTSMEN
Openings in Production Engineering and Product Development.
We offer excellent working conditions and Cash Profit Sharing plan, group insurance and pension plan.
Apply in writing to:
ENGINEERING DEPARTMENT, MATTHEWS CONVEYER CO., LTD.
PORT HOPE, ONTARIO.

SPECIAL DISCOUNT ON MASTER DAIRY FEEDS
FOR THE MONTH OF DECEMBER
$4.00 per ton Off
H. A. THRASHER AND SON
350 Coleman St. Belleville WO 8-9369
For Results that Count...Use MASTER FEEDS
PIONEER-CAFETERIA AND MASTER ARE ONE FEED

AT WINDSOR CASTLE—The Queen, shown with Prince Philip and children on the grounds of Windsor Castle, marked the 10th anniversary of her accession this year. It was a quiet year for Her Majesty, who travelled abroad only once—to Holland. Philip, however, visited South America, Canada and Australia. This photo was made by Archie Parker. (CP Photo from UKIO.)

Princess Alex's Surprise Engagement Was Probably Big Royal Story of 1962

By CAROL KENNEDY

LONDON (CP) — Princess Alexandra's surprise engagement to Hon. Angus Ogilvy, 34, a London company director and second son of the Earl of Airlie, was the big royal story of 1962. Westminster Abbey may be the setting for the wedding next year.

The announcement from Kensington Palace late in November surprised even close friends of the Kent family who had overlooked the dark-haired Scot in speculation upon whom Alexandra might marry.

Earlier her name had been linked with a couple of European princes, or perhaps the Irish peer Lord O'Neill. But the Duchess of Kent's daughter, who will be 26 on Christmas Day, kept them all guessing.

Alexandra has known Ogilvy for eight years, and the couple became engaged during a week-end shoot at the Airlies' Highland estate near Kirriemuir six weeks before the official announcement.

This romance of the popular "Princess Alex" gave sparkle to a royal year that was perhaps somewhat lacking in glitter and pomp.

QUEEN'S CALM YEAR

With two royal tours done in 1961, and the coming state visit to Australia and New Zealand, it was inevitable that the Queen would spend a quiet 1962—the year that saw the 10th anniversary of her accession on Feb. 6.

She ventured abroad only once, to Holland in May for the silver wedding of Queen Juliana and Prince Bernhard—an occasion that brought the dwindling band of Europe's royalty together for a two-day gathering at Amsterdam.

For the rest of the year, the Queen's datebook reflected a calm domestic round, opening civic centres and entertaining foreign VIPs — notably King Olav of Norway at the Scottish palace, Holyrood House, and President Tubman of Liberi.

In May she attended the consegration of the spectacular new Coventry Cathedral, risen like a pink sandstone phoenix from the ashes of the blitz at a cost of nearly £1,500,000.

But if the Queen had a stay-at-home year, her consort made up for it.

In February and March Prince Philip flew around South America, piloting his own plane much of the way, in a breezily informal tour.

May saw him in Canada for the second Commonwealth Study Conference, a pet project. A crowded 25-day itinerary took him across the country from Montreal to Vancouver, with time out for a visit with former governor-general Vincent Massey and a flip across the border to the World's Fair in Seattle.

In November he flew to Perth, Australia, for the opening of the Empire Games. A brief visit in mid-December to the RCAF station at Soellingen, West Germany was the windup to one of the energetic Duke's busiest years.

Philip's hand was also believed to be behind the Queen's decision to shake up her royal household by calling in work study experts to improve the economy and efficiency of palace routine. The plan is scheduled for early in the new year. In 1961 the cost of running Britain's royal palaces was nearly £700,000.

The start of 1962 saw another royal innovation when Princess Margaret's husband, the Earl of Snowdon, took a job with the Sunday Times, owned by Canadian publisher Roy Thomson.

Despite a few sour comments that had appeared in the press about the Snowdons leading a life of leisure, the appointment provoked some irritation in Fleet Street. The Observer, chief rival to Thomson's Sunday Times, led the attack by arguing that a member of the family shouldn't get involved in the newspaper jungle with its sharp political undergrowth.

The former society photographer went to work at Thomson House Feb. 1 as "artistic adviser" to the Sunday Times color supplement. Later in the year there were complaints from the National Union of Journalists that Snowdon was getting some preferential treatment as a press photographer.

Princess Margaret's first big royal assignment since her 1960 marriage came in August when she represented the Queen at the Jamaica independence celebrations. Later that month the Princess Royal performed the same task at the independence of Trinidad and Tobago.

ROYAL BABY BORN

The Queen Mother visited Montreal briefly in June to attend the centenary celebrations of the Black Watch of Canada. She is colonel-in-chief of the regiment.

A baby son was born June 26 to the young Duke and Duchess of Kent, becoming 10th in line to the throne. Named George Philip Nicholas, the baby was given his father's subsidiary title of Earl of St. Andrew's.

Prince Charles, now 14, left his preparatory school in Surrey and entered Gordonstoun, the rugged Scottish school his father attended.

So far the only big royal event arranged for 1963 is a 12-day tour of New Zealand starting Feb. 6 followed by a six-week state-by-state trip around Australia.

There's a possibility that the Australian state now known simply as the Northern Territory may be renamed Elizabeth in honor of the visit. Citizens of Darwin, the state capital feel it would improve the standing of their Cinderella state which still is largely undeveloped desert.

Garden Notes

Selecting Gardeners' Gifts

By FLORA M. SAVILLE

Anyone who works with plants, either the house plant or garden variety will appreciate a gift that helps him with his hobby.

It can be a new plant, or a gift certificate that will enable him to select, a potted plant, a shrub, bulbs or garden equipment. He might like a trellis, a garden seat, or tools. Nurseries and garden centres offer gift certificates from one dollar up.

If you want to select the gift, do a bit of listening, or observing. See what is lacking, out of date, or the worse for wear and take it from there.

When bulbs are the favurite source of plants widen his collection by selecting lily bulbs to bloom outdoors next spring or indoors this winter. Nurserymen still have on hand many bulbs to be planted as late as December or they may be ordered for spring delivery.

The Garden Guild, Mount Pleasant Road, Toronto 12, Lists 50 lilies that can be planted now.

In Many Forms

Fertilizers come in 100 pound bags down to 25 cent pkg. They take many forms, pellets, powders and liquid. There is one for growing plants in water called hyponics. Any of these will give the favorite plants a boost.

Easy cutting tools for pruning such as rolecut secateurs or pruning saws will give years of satisfaction.

For the gardener who has evergreens, or one who does transplanting buy, willprut. It prevents winter burn in evergreens and keeps plants from wilting while being moved, and protects them until new roots function.

Stainless steel garden tools from England are long lasting and food looking. They come in sets of two trowels and one fork or separate pieces. A graduated trowel, marked in inches up to one foot, takes the guess work out of planting bulbs.

Green thumb garden gloves are vinyl treated and keep the hands safe from soil, staining, scratches and bruising.

Metal labels are light weight non corrosive alloy and anodized for regular or indelible pencil, waterproof. Life-time plant markers of white plastic come in several forms and sizes from tags to stake types. For flower arranger

For the flower arranger pair of Japanese scissors, flower bowls, glass or metal frogs, floral clay, wire, cutters, oasis for holding flowers, plant shine, or floralife to prolong the life of cut flowers.

The passive observer will enjoy a bird feeding station and a supply of bird food. The winter months will be brightened by feathered visitors. Feeders may be quite simple from a short log bored with holes to fill with suet and seeds to glassed models with various compartments for different kinds of seeds, to suit different kinds of birds. A source of unfrozen water is a great attraction to birds in the winter.

The garden enthusiast will welcome anything from a new light weight wheelbarrow, a portable cold frame, or a garden light down to a two ounce package of plant pills.

BARGAIN BUY

CHILLIWACK, B.C. (CP) — The council, through a clerical error, sold its brand new mobile shovel instead of an old one. Reeve W. G. R. Simpson says the bargain buyer of the new $8,000 shovel has been offered his money back but has declined to return the machine.

ONLY IN CHEVY II

everything you need...

PEP, POWER YOU NEED FOR TODAY'S DRIVING. On every trip Chevy II has spirit and spunk to spare. Your choice of a hustling 4- or husky 6-cylinder engine.

TRUE ECONOMY TO BALANCE BUDGET. Chevy II respects your pocket book. Needs less gas to quench its thirst — regular grades, too.

ROOM FOR ALL THE FAMILY. The squeeze is never on in Chevy II. Big, wide-opening doors let you slip in and out gracefully. Inside, six can relax in stretch-out luxury on the superb comfort of Chevy II's wide seats.

RUGGED DEPENDABILITY. Chevy II is built for keeps. All-welded Body by Fisher . . . the quality-built body exclusive with General Motors.

plus the luxury you like

EYE-CATCHING GOOD LOOKS. Coming and going, Chevy II has the looks of a head-turning style leader. Its sparkling new beauty is highlighted by a bold new aluminum grille. Clean, classic lines accent Chevy II's elegance from front to rear.

PRIDE-PLEASING LUXURY. Only Chevy II pampers you with pure luxury at such low cost. Its attractive interior features rich new fabrics and handsome new appointments. Chevy II luxury leaves you sitting pretty.

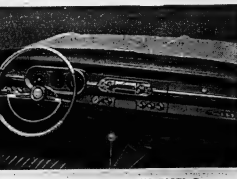

YOUR CHOICE OF EXTRA DRIVING EASE*. Power brakes, power steering, Positraction rear axle—these are a few of the convenience options available on Chevy II — plus a special package of sporty bucket-seat luxury available in the Super Sports Nova 400.

*Optional at extra cost.

Whitewall tires optional at extra cost.

A General Motors Value

Nova 400 4-Door Sedan.

'63 CHEVY II—most wanted car in its class

Be sure to see Bonanza on the CBC-TV network each Sunday. Check your local listing for time and channel.

81-3836

TRUDEAU MOTORS LIMITED

31-45 STATION STREET

THE WEATHER
Tuesday — Cloudy and cold with intermittent light snow and occasional snowflurries. Low 18. High 26.

The Ontario Intelligencer

TEMPERATURES

	Max.	Min.
Today	33	25
One Year Ago	41	15

Snowfall: ½ Inch.

Authorized as Second Class Mail, Post Office Department Ottawa.

BELLEVILLE, ONTARIO, MONDAY, DECEMBER 10, 1962

6c Per Copy, 35c Per Week

Nehru Rejects Chinese Terms For Settlement

Wants Issue Referred To International Court

NEW DELHI (AP) — Prime Minister Nehru today rejected Communist China's terms for settlement of the India - China border war but offered to refer the border dispute to the International Court of Justice if China withdraws from Indian territory.

Nehru told Parliament India continues to demand that the Chinese withdraw to the positions held Sept. 8. China has called this "utterly unacceptable."

Nehru warned: "This war may drag on for years or more but I feel confident we shall win."

He called on the Indian people for "determination to refuse to bow down to the imperialist tactics of China whatever happens." He said the survival of Indian freedom is at stake.

TALKS TO NEUTRALS

Nehru also had words for the Commonwealth prime ministers meeting in Ceylon in 'a search of a solution to the India-China conflict. He said they will remember there can be no compromise with expanding militarism," he said.

Nehru's rejection of the Chinese terms appeared a strong possibility of renewed fighting.

Nehru was cheered when he said India will not accept peace on the conclusion the words of the Chinese government cannot be relied upon."

The prime minister said the last five years have shown that the Chinese change their interpretation of the border with circumstances.

"They accept the line most advantageous to them," he said.

Parliament members here been amazing duplicity and cynicism in what the Chinese have said. The whole thing is so insufferably and outrageously improper and wrong."

PEACE-OUT TALKS

In Colombo, meanwhile, Ghana proposed to the six-nation conference that India and Red China negotiate an "area of disengagement" for ceasefire purposes and then work out a border settlement. The Ghana delegate said if the two countries could not agree, the six non-aligned countries should arrange the disengagement and that these recommendations be a border settlement.

The six nations are the United Arab Republic, Ghana, Indonesia, Cambodia, Burma and Ceylon.

"The aggression must be undone and the status quo restored," Ghana said. "At present there is no meeting ground between us."

MISSILE TEST FAILS.

POINT MAGU, Calif. (AP)— The army says a Nike-Zeus anti-missile missile had trouble in its third stage during a test firing and fell into the Pacific. A spokesman said technical difficulties arose after the missile's flight Saturday from the Pacific coast missile range headquarters here.

ALL JOIN IN—Leaders of Canada's four major political parties join in applause for Roland Michener, former Speaker of the House of Commons, whose official portrait was unveiled in the railway committee room. They are (left to right): Prime Minister John Diefenbaker, Liberal Leader Lester B. Pearson, Social Credit Leader Robert Thompson and NDP Leader Tommy Douglas. The portrait will hang in the corridor behind the Commons chamber along with those of previous speakers. — (CP Photo)

Seria, Brunei, — Airport Seized By Highlanders

Planes Land in Fields, Surprising Rebel Force

CP from Reuters-AP

BRUNEI TOWN, Brunei — About 200 British troops today recaptured the airstrip at the rebel-held oil town of Seria and were advancing to recapture and secure the town.

Brig. J. B. A. Glennie, commander of the British force in the British protected sultanate of Brunei said the men had been reinforced by more troops and others would follow.

Glennie said the over-all military situation in Brunei was "looking very much better now."

He said raids have been made on the headquarters of the outlawed rebel Rayaat party and on the homes of party members and several arrests were made.

"We have taken a good deal of incriminating evidence," Glennie said.

Some 200 rebel prisoners were penned in a concrete tennis court opposite the police government buildings here. Many of them were in uniform.

CASUALTIES LIGHT

(A British army spokesman in Singapore said that latest reports state British forces have suffered a total of 30 casualties —one Gurkha killed, six seriously wounded, and 13 others wounded).

Four troop-carrying aircraft landed on a level stretch of ground on one side of Seria while the attention of the rebels was on the airstrip.

He said there were no reports of fighting at the airport or on the outskirts of Seria as the troops—the Queen's Own Highlanders—advanced.

Glennie said the British navy vessels were on their way to Brunei and were expected shortly.

He said, Kuala Belait, near Seria was apparently still in rebel hands and Brunei Town is fall, about 15 miles out, was also rebel-held. He said it would be dealt with later.

A British army spokesman in Singapore said the Highlanders had landed up the airport at Penaga police station in Seria. Further reinforcements of Highlanders had landed at another airstrip. More than 1,000 British troops have arrived from Singapore.

An air force spokesman in Singapore said 150 Malayan police had been flown to Brunei to reinforce British security forces there.

He said the British high commissioner to Brunei, Sir Dennis White, has left Singapore by air for Brunei.

Gurkhas and the Queen's Own Highlanders landed by helicopter the oil-rich little sultanate on the northern coast of Borneo as

(Continued on Page 7)

Recover Bodies Of 7 Miners, Sight 7 More

CARMICHAELS, Pa. (AP)— Rescue workers reported today the sighting of seven more bodies in the mine explosion which trapped 37 men underground. Seven bodies were recovered Sunday — leaving 23 miners unaccounted for.

They were sighted in an area . . . still in advance of a fresh air base located 1,758 feet from where a tremendous blast occurred Thursday at U.S. Steel Corporation's Robena No. 2 mine.

Previously, the highest number of bodies located at one time was two. This indicated, officials said, that rescuers were penetrating into an area where most of the trapped miners were working some 1,950 feet underground at the face of the mine.

U.S. Steel spokesman said the mine's ventilation system in the area where the latest bodies were sighted is "completely disrupted."

He added that repairs to the ventilating system will take considerable time, and it will be a while "before it is possible to venture in the airstrip."

Rescue workers recovered six bodies Sunday and one on Saturday from the small coal mine located some 50 miles southwest of Pittsburgh.

The latest grim discovery bore out a prediction by Lewis Evans, state secretary of mines, that "there is a good possibility we may reach more men within the next 1,000 feet."

Rev. Andrew Horvath of Point Marion, a Roman Catholic priest who spent last rites of his church to some of the victims in a makeshift morgue in rescue headquarters, said some of the bodies were badly mangled.

John Moore, an industrial hygiene management official, said "a gas ignition (explosion) had killed them."

James Lord, assistant superintendent, said rescue work in ventilating shafts "hope that there may be some men alive even though our hope may be only one per cent."

BOUNDS THROUGH WINDOW

GALLATIN, Tenn. (AP) Football fans in the Cordell Hull Hotel lobby were watching a professional football game on television Sunday. Suddenly a handsome six-point buck bounded through a plate glass window and then bled to death before help could be summoned.

Cabinet Will Not Interfere With Sentences

OTTAWA (CP) — The federal cabinet will not interfere with the death sentences of two men scheduled to be hanged in Toronto at midnight tonight for capital murder, the justice department announced today.

A statement issued by Justice Minister Fleming's office said the cabinet will not interfere with death sentences imposed upon Arthur Lucas, 54, and Ronald Turpin, 29.

It noted that both the accused had appealed to the Ontario Court of Appeal and the Supreme Court of Canada.

"These appeals were dismissed. There was no recommendation of mercy by the jury in either case."

Turpin was convicted of capital murder in the shooting of Const. Frederick Nash of Toronto last February. Lucas, a retired resident, was convicted of capital murder in the Toronto slaying of Frederick Carter, an undercover agent for the Detroit Bureau of Narcotics.

Jury Member Approached Says Free Press

DETROIT (AP)—An approach to a jury member led to last Thursday's mysterious hearing in Teamster President James Hoffa's conspiracy-bribery jury trial at Nashville, Tenn., the Detroit Free Press says.

In a copyrighted article, The Free Press says the contact was reported to government officials but that the juror's statement declined comment.

The Free Press says that following the report, details of which are still secret, government officials stopped the trial and asked Federal Judge William E. Miller to investigate.

The investigation was closeted last Thursday of everyone except Hoffa, a stenographer and the lawyers for both sides.

The article said Judge Miller then questioned witnesses, including at least four FBI agents and two officials of Nashville Teamster Local 327, before recessing the seven-week trial until Monday. He ordered the jury locked up for the weekend.

The Free Press says no information was available as to who made the alleged approach or how or why it was made.

Hoffa is accused of conspiring to violate the Taft-Hartley Act by using influence to set up a profitable trucking business.

At Nashville, Judge Miller, asked about the Free Press report, said he could not discuss any aspect of the trial.

Explosives-Laden Ohio Barge Drifts Cross Erie to Canadian Side

CLEVELAND (AP) — The coast guard called off its search and rescue today for a barge loaded with explosives that has run aground on the Canadian side of Lake Erie.

The 150-by-30 foot barge broke loose from its moorings at Ashtabula, Ohio, Saturday. The coast guard then began a search

Today's Chuckle

Happiness is often overlooked because it doesn't cost anything.

THE WEATHER

'WEATHER

Synopsis: Winter is tightening its grip on just about all parts of Canada and the United States. Cold weather is expected to continue with increasing severity over the next few days with snowflurries and snow squalls near the Great Lakes.

using the cutter Ojibway. The barge, owned by Merritt-Chapman and Scott Corporation, is loaded with 2,000 pounds of explosives.

But a coast guard spokesman said the explosives contained no detonating devices and were considered to be of an insensitive nature. There were no crew members reported aboard the barge.

The barge is high and dry, the coast guard reported. "She is broadside to the beach along the breaker line in shallow water. There are eight to 12-foot seas in the area and thus the Ojibway is being sent to Buffalo."

When the weather subsides, the coast guard expects the barge owners to recover the cargo and free the craft, which is located seven miles west of Long Point, Ont. That is 40 miles north of Erie, Pa.

THREE SAINTS CANONIZED BY POPE JOHN

Pontiff Looking Well at Service

VATICAN CITY (AP)—Pope John, full of vigor and looking his best since becoming seriously ill, proclaimed three new saints of the Roman Catholic Church Sunday.

The 81-year-old pontiff was smiling and energetic amid teeming throngs in St. Peter's Basilica at a solemn ceremony of canonization.

His voice was strong as he read the proclamation elevating three 19th-century priests to the sainthood: Pierre Julien Eymard, a Frenchman, and Antonio Maria Zaccel and Francesco Da Camporosso, Italians.

The Pope, on doctors' advice, took part in only half the three-hour ritual. But those 80 minutes represented the longest time he has been at any public function since his Stat birthday, three weeks ago Sunday. A stomach ailment, possibly an ulcer, and anemia forced him to bed Nov. 27.

As usual at canonizations, the Pope was carried into the basilica on his portable throne. But at the altar he moved vigorously through the phases of the ceremony, sitting at times, chanting prayers, standing for long periods, and kneeling once.

The Pope sat on a throne covered with white silk. He wore gold-brocaded cape and mitre. In two long rows flanking the aisle before him were 49 cardinals. Ambassadors in full dress sat behind them. A thousand bishops dotted the throng.

The crowd was so large that thousands milled outside in the square, because the doors had to be locked 20 minutes before the ceremony began.

Pope John read documents describing the lives and Christian virtues of the three saints before proclaiming them and extending his blessings. He spoke first in Latin, then in Italian and French.

The new saints are:

(Continued on Page 7)

Six Killed In Algeria

ALGIERS (AP)—Five Frenchmen and an Algerian were killed in three violent incidents in Orleansville Saturday, resulting in a vigorous diplomatic protest by Premier Ben Bella to Premier Ahmed Ben Bella's government.

The French embassy said in a statement that the dead Moslem was a uniformed soldier of Wilaya (military zone) 4, which has not yet been brought under control of the Algerian government's official army. It said the Moslem was shot by a French gendarmerie sentry while trying to penetrate into a military camp in the predawn darkness.

The second incident occurred about noon when a band of Algerian soldiers killed three French gendarmes assigned to guard a bus load of French school children. Two children were wounded.

Common Market Jockeying May Be in Final Stretch

BRUSSELS (Reuters)—Britain and the six European Common Market countries today headed into three days of ministerial level talks in what may be the start of the final two or three-month stretch of negotiations on the British membership application.

Ministers from the Market nations met alone this morning before Britain's chief negotiator, Deputy Premier Edward Heath, was to join them this afternoon.

Officials on both sides have agreed the moment has come for major political decisions.

Senior officials and technical experts have covered most of the details of Britain's membership agreement and cannot make much more progress until the ministers have resolved some basic problems.

The Six—despite a certain reluctance on the part of France to negotiate the British negotiations as the priority item on the market's calendar—appear to have realized this and agreed last week on a program of more intensive ministerial negotiations in January.

Heath will be asked to approve this schedule, wh Hastig,ocic's meetings Heath and the Market representatives will try above all to find a solution to the problem of Britain's guarantees to British farmers.

The Six want Britain to abolish its system of subsidies for farmers immediately when it joins the Market, while Britain wants to phase the program out over a period of at least seven years.

'Sale and Supply' of Arms To Portugal UN Issue

UNITED NATIONS (CP)—

Thirty-one countries seek support for a proposal that the United Nations General Assembly ask all member countries to prevent the "sale and supply" of arms to Portugal.

Jamaica and 30 Afro-Asian co-sponsors said Sunday in a resolution following a week-long debate on the situation in Portugal's Angola colony that Lisbon is repressing the nationalist movement in its African territories with military and other equipment supplied by "some of its allies."

The measure says that if Lisbon refuses to negotiate independence for Angola and Mozambique the Security Council should apply sanctions.

During the debate Afro-Asian spokesmen concentrated their fiercest fire on NATO as well as Portugal although the United States and Britain denied that their military aid to Lisbon was used in Portugal's colonies.

Soviet-bloc delegates charged flatly that Portugal is using military aid to the NATO allies to battle rebel fighters in its big Angolan possession which has a population of some 4,000,000.

The African and Asian delegations were reported to have turned down a proposed U.S. resolution to send a UN representative on a fact-finding mission to Angola and Mozambique.

An African delegate said they did so because the United States had not produced an acceptable candidate for the job and because they were not satisfied with mere fact finding. They want a good offices or mediation mission to work toward independence for the two African countries.

Winding up the week-long debate, Portugal's Ambassador Vasco Vieira Garin reiterated the charge that "foreign-supported terrorism" was solely responsible for the fighting that broke out in Angola in March last year. Further violence was threatened from rebel training bases in other African countries.

There was no crisis within Angola, Garin declared; adding that if outside forces left the territory alone there would be no need for Portugal to maintain military units there.

UN Blames Katanga War On Tshombe

LEOPOLDVILLE, The Congo (AP)—The United Nations today charged responsibility for fighting in North Katanga squarely to President Moise Tshombe of Katanga province.

"All fighting and destruction is a result of Katangan secession and therefore you may say that Tshombe is responsible by definition, a UN spokesman said reporters.

He was commenting on a protest letter to Tshombe from Robert Gardiner, head of UN operations in the Congo, after spoils of the Katangan leaders "secessionist policy of civil war.

The letter dated Dec. 8, said destruction of a bridge over the Lualaba River during the retreat from Kamina by Katanga town of Kongolo was an "unwarrantable act of vandalism. Kongolo was recaptured by Central Congolese troops last week, after being under the UN flag-long road and rail bridge were blown into the river.

Gardiner said it will take six months to repair the bridge, the cost will be $1,000,000, and "The Congo has again to suffer from acts done by mercenaries who give their service to encourage a secessionist policy. —

Socred Chiefs Address Rally

QUEBEC (CP)—The two top men of the Social Credit party, Leader Robert Thompson and his deputy, Real Caouette, appeared together at a weekend meeting in the Social Credit stronghold.

The meeting was held at suburban Charlesbourg in the constituency of Quebec-Montmorency where Dr. Guy Marcoux, the party whip, rolled up a 28,000-vote majority in last June's federal elections. More than 300 packed a school basement to hear the speakers.

CHILLY WEATHER EXPECTED FOR P.E.I. ELECTION

The Potato Is Main Issue

CHARLOTTETOWN (CP) — The type of weather that hampered Prince Edward Island farmers during the last growing season was expected today as islanders voted in what many considered a farmers' election.

The Progressive Conservative government of Premier Walter Shaw will be trying for its second consecutive term in this province of 105,000. The Liberals, ousted by the Conservatives in 1959 after 34 years in office, will provide the only opposition with all 30 legislature seats straight two-party fight.

Rain started Sunday and wind and rain were expected today. Voting hours were from 9 a.m. to 5 p.m.

Premier Shaw, who will be 73 in 10 days and is Canada's oldest premier, called the election a month ago, seeking voters' support to abolish individual hospital insurance premiums and replace them with money from the provincial treasury.

WOULD DO SAME

Liberal Leader Alex Matheson, a former premier, immediately said this was no issue as a Liberal government would do the same thing.

The Liberals claimed the provincial finances were in a mess and the government denied this.

Perhaps the main issue—and the one leading to the campaign being dubbed the farmers election—was the potato. This vegetable is the biggest cash crop in the island's big farm industry.

The Liberals promised a potato floor price with the government countering that such a plan would ruin the potato industry.

(Continued on Page 7)

Robarts Kills Christmas Eve Liquor Sale

TORONTO (CP) — Premier Robarts today ordered that licensed premises in the province be closed at 6:30 p.m. Christmas Eve, rescinding a previous directive by the Ontario Liquor Licence board which would have allowed them to remain open four hours later.

Mr. Robarts said he ordered the earlier closing to assure that "all persons on licensed premises 'and the general public as well to spend Christmas Eve with their families.

"I am also concerned about the effect the late closing hour would have on the traffic situation,' he said. 'Licensed premises last year closed at 6:30 p.m.

"The Ontario government is more interested in the safety of its people and the proper observance of the greatest religious festival of our year than it is providing extra time for entertainment.

Nova Scotia Senator Tells How He Got Agreement on Trade Meet

UNITED NATIONS (CP) — Senator Frederick Murray Blois, credited with scoring something of a diplomatic coup for Canada at the United Nations, has this bit of advice:

"If you think a man is stubborn—you haven't met many until you've met one."

The 69-year-old Senator from Nova Scotia was the key negotiator of a compromise that enabled the 17th United Nations Conference on Trade and Development to end on a happy note.

A plain-spoken man of business and friendly personality, Blois held some 50 private meetings with small groups, large and general committees during winning agreement on the timing of the conference.

Underdeveloped countries of Africa, Asia and Latin America wanted a conference by next September at the latest because, for one thing, they fear the European Common Market and Britain's possible entry into it.

The United States, Britain, France and some other trading nations stressed the need of adequate preparation and threat-

(Continued on Page 7)

Kennedy Sees Christmas Eve Liquor Sale

TORONTO (CP) — Premier Robarts today ordered that licensed premises in the province be closed at 6:30 p.m. Christmas Eve, rescinding a previous directive by the Ontario Liquor Licence board which would have allowed them to remain open four hours later.

Mr. Robarts said he ordered the earlier closing to assure that "all persons on licensed premises 'and the general public as well to spend Christmas Eve with their families.

"I am also concerned about the effect the late closing hour would have on the traffic situation,' he said. 'Licensed premises last year closed at 6:30 p.m.

"The Ontario government is more interested in the safety of its people and the proper observance of the greatest religious festival of our year than it is providing extra time for entertainment.

Giants, Celtics Win Games

The Warriors beat the Giants by a 14-13 squeaker in the opening game of a doubleheader in the YMCA Senior Basketball League held in the "Y" gym Saturday afternoon. The second tilt saw the Celtics take the Globetrotters by a 17-14 score.

David Beresford led the Warriors with a six-point scoring effort in the opener. Top scorer for the Giants was John Hayman with seven points.

The second game saw the Celtics' Bob Watson defeat the Globetrotters with a 17-point scoring spree which accounted for all his team's points. Top scorer for the Globetrotters was Dave McLean with six points.

Lineups:

FIRST GAME

Warriors — D. Beresford (6), Hoard (4), Maybee (3), McMaster, Acton, Loynes (3), Bellstedt.

Giants — Hayman (7), Behrne (2), Lovett (4), Hall, R. McLean, Gibbons.

SECOND GAME

Celtics — Watson (17), Pugh, Slater, Ward, Law, Hume, Hisser, Narasewic.

Globetrotters — D. McLean (6), D. Beresford, Phillips (4), Buchanan (4), Allore, Search, Buchan.

DANCE FLOOR COLLAPSES

FOLIGNO, Italy (Reuters)— Several dozen people were in the hospital here with broken bones—after a twist party that literally brought the house down.

They were dancing the twist at a dance hall when the centre of the dance floor gave way and about 60 dancers fell into poultry shop on the ground floor below.

Youth Admits Robbery at Booth TV Store

A Belleville youth, who had his request for a penitentiary term turned down by the court last week, may yet have his verbal petition granted.

Robert Bennett, sentenced to 21 months by magistrate T. Y. Wills for two break-ins last Thursday, this morning pleaded guilty to the May 26 safe robbery of Booth Radio and TV on Belleville's Front Street.

Last week the magistrate refused to increase his sentence on the two earlier charges to the penitentiary term of two years.

After hearing evidence on the safecracking charge this morning, the magistrate told Bennett: "Well, I guess you will get your wish. That's what you wanted isn't it?"

"That's right sir", replied Bennett.

"Well, I will think about it between now and tomorrow morning", said the magistrate, remanding Bennett for sentence.

Inspector J. B. McLauchlan told the court Bennett was one of four men who went to the store. Bennett and Archibald Murray, already serving a year for the same charge, broke into the premises through a skylight and shot off the rear-door lock with shells taken from a display case.

Then, said the inspector, "assisted by two other persons" the two dragged the safe into an automobile and drove off to Trenton on occasion of Thurlow Township.

It contained over $1,000 in cash, property bonds and cheques and Canada Cement Company stocks.

They deposited the safe in a field, battered it open and divided it (the loot) among four persons".

CHEQUES BURNED

The cheques and stock certificates were later burned.

Before returning Bennett in custody this morning the magistrate cleared up one detail outstanding from the earlier charges on which Bennett was sentenced — break-ins at Lafferty Pool Room and C. L. Hyde and Son's store.

Magistrate Wills recalled that $36 was taken from Bennett at the Lafferty break-in — where $70 was reported missing — was claimed by the accused man as his wages, not loot from the pool room.

"Is he prepared to allow that ($36) to go as restitution?" asked the magistrate.

Bennett discussed the moment then replied:

"Yes sir. Alright sir."

The magistrate ordered him to sign a statement to that effect.

LONG BRIDGE

The International bridge linking Canada and the United States at Sault Ste. Marie has an over-all length of 2¼ miles.

Obituaries

MRS. WILLIAM R. McCREARY

Confined to hospital just one day, Mrs. Mabel Edra McCreary 122 Bridge Street East, died suddenly in the Belleville General Hospital on Saturday. She was born in Tyendinaga township, 78 years ago, being the daughter of the late Mr. and Mrs. James Mosher and had resided most of this city for the past 51 years.

Mrs. McCreary was educated in the Belleville schools and since coming to this city had taken part in the social, religious and civic life of the city. She was well known and highly respected by a wide circle of friends and her sudden death will be sincerely regretted.

Mrs. McCreary was a member of St. Andrew's Presbyterian Church and active in church work when health permitted. She i survived by her husband, William R. McCreary, three sons, William, Adam and Harry all of this city, one daughter, Miss Edra McCreary at home and one brother, John R. Mosher also of this city. Also surviving are eight grandchildren.

Resting at the John R. Bush Funeral Home, 80 Highland Avenue, where the funeral announcement appears elsewhere in this edition.

CLAUDE WILLIAM BURKITT

BONARLAW — The funeral service for Claude Burkitt was conducted at Bennett's Funeral Home on Tuesday, December 3 at 2.00 p.m. by the Rev. D. M. Smith of St. John's United Church.

He was born at Sudbury, the son of William Burkitt and Blanche Barrard, both of Seymour.

Surviving besides his parents are his wife, the former Sheila Greenly, and a daughter, Cheryl Lynn; two sisters, Mrs. Harry McComb (Beverley) of Peterborough, and Darlene, and a brother, Brian, at home.

The bearers were: Lloyd Marsden, Ray Hill, Tom Holmes, Gary Hoard, Walter Grills and Jim McComb.

Interment was in Mt. Pleasant cemetery.

MRS. GEORGE TEMPLE, Peterborough

Mrs. Maybell Temple, resident in Peterborough for the past 50 years, and well known in this district, died in that city over the weekend. She was born in England 75 years ago and came to Canada as a young girl.

Mrs. Temple was a member of the Methodist Church and is survived by two daughters, Mrs. Lyle (Margaret) LaBrash of South Hendrison Avenue, in this city. Mrs. Edward (Christina) Whalman of Peterborough; two sons, George Temple of Peterborough and Harold Temple of Toronto'. One half-brother, Harold Davis, resides in Springfield. Mas. Also surviving are 20 grandchildren and three great-grandchildren. Her husband, George Temple, died in 1937

Mrs. Temple was well known in this city, where she visited on many occasions.

The funeral and interment will be held in Peterborough.

HEAVILY WOODED

Canada's forests cover an area of 1,700,000 square miles, of which nearly half is economically inaccessible.

FLOOR SANDING AND FINISHING

GLEN ELLIOT

138 Dufferin Ave., WO 3-3060

WALT DISNEY CARTOON THEATRE complete View-Master projection theatre with favorite Disney characters . . . Donald Duck, Mickey Mouse, Pluto and all the rest . . . 140 pictures in full-color . . . C.S.A. Approved electric projector, theatre, stage and screens

$14.95

DUFF'S—DRUGS

"Your Friendly Store"

WO 8-7925 FREE DELIVERY

OPEN TONIGHT 'TIL 8.00

UP AGAIN — Canada's cost-of-living index rose again in November from the post-war record set in October. November's level was 131.6, up four-tenths of a point from October's 131.5. Graph traces trend in index from January 1961. (CP Newsmap)

Larry J. Wood Charged With Theft Attempt

A young Belleville man has been arrested for the abortive holdup of the city's CNR station early Saturday morning.

Charged with attempted robbery is Larry Joseph Wood. Police say they arrested him late Saturday.

City detectives and CNR police, said that a lumber suspects after night station ticket agent William (Joe) Enright said he was threatened by an unknown man masked with a nylon stocking.

Enright said the man approached the wicket of the ticket office and demanded all his money for else." The man held an object, concealed under paper, that might have been a gun.

The bandit fled after Enright dropped behind his desk and grabbed an intercom phone linked to the night despatcher's office.

Wants Labor, Management to Get Together

MONTEBELLO, Que. (CP)— The president of the Canadian Construction Association called today for new efforts by both management and labor to achieve stable industrial relations in Canada.

"Under present conditions, neither labor nor management can any longer afford to resort to the costly folly of pitched battles on every possible occasion," Hugh R. Montgomery of Montreal told a pre-convention meeting of the association's executive and management committees.

The meeting is taking place at the Seigniory Club here.

"A serious and dangerous start has been made so that both camps can learn to live with each other," said Mr. Montgomery. "Every effort should be made to make this a reality."

It is surely wiser in the long run, said Mr. Montgomery, for unions to approach negotiations on the basis of "What can the market take?" than on the basis of a fixed demand.

Mr. Montgomery said that for a construction worker, annual income is more important than his hourly wage rate. "The staff of our economy places unions in a position today where they have to pay much more attention to keeping their members fully employed," he said.

An abstract of his address was released to the press before delivery.

AUTO SALES

Britain sold 3,000,000 cars, trucks and tractors in 1962 markets between 1945 and 1962.

Careless Driving Charge Brings Fine of $25

A Belleville man this morning pleaded guilty to careless driving after a charge of impaired driving was dismissed against him in city magistrate's court.

Gerald Francis Lakins was fined $25 and $11 costs.

He was charged November 10 after police stopped two automobiles at College and North Front streets.

Magistrate T. Y. Wills dismissed the impaired charge after hearing evidence from police officers and the accused.

Picket Protests Back-to-Back Hangings Tues.

TORONTO (CP) — Only one picket braved icy winds in solitary protest outside Don Jail gates Sunday against the scheduled back-to-back hanging of two men at midnight Tuesday.

The federal cabinet was expected to consider commuting the death sentences today—the last cabinet day of life imprisonment for Ronald Turpin, 28, convicted of slaying Toronto Constable Frederick Nash last February 2, and Arthur Lucas, 54, sentenced for the murder of Thetford Crater, an undercover agent for the Bureau of Narcotics in Detroit.

Douglas Campbell, a bearded pacifist demonstrator, said he hoped the federal cabinet would commute the doomed mens' sentences.

Frank McGee, Progressive Conservative member of Parliament for York-Scarborough and a parliamentary secretary, said Sunday night he had made representations to the cabinet seeking commutation. He said other representations he had received during the weekend would be presented today.

Mr. McGee introduced a private member's bill to abolish capital punishment in 1959, but it was 'talked out'.

Since 1956 when the Conservatives came into power in 1957, only 12 of 80 sentenced murderers have been hanged. Canada has commuted 48 death sentences to life imprisonment.

Since 1961 the criminal Code has classified murder into two types — capital murder which carries the death sentence, and non-capital murder which carries a mandatory sentence of life imprisonment. Both Turpin and Lucas were convicted of capital murder.

Russia Boosts Arms Spending In Big Budget

MOSCOW (AP) — The Soviet government today unveiled a record budget of 87,000,000,000 roubles for 1963, including a 3.6 per cent increase in acknowledged military spending.

The new military budget will be 13,900,000,000 roubles as compared with 13,400,000,000 this year. Officially, one rouble is valued at $1.11.

Finance Minister Vasily Garbuzov presented the new budget at the opening session of the Supreme Soviet, the Soviet parliament.

The budget provides for income of 87,000,000,000 roubles and expenditures of 86,100,000,000. During the current year, income was 81,700,000,000 and expenditures were 87,700,000,000.

Garbuzov said the new defence budget will ensure "the maintenance of the Soviet armed forces at a proper level."

He asserted the Soviet Union will strive for world peace, but "until the problem of general disarmament is solved in a practical manner, the Soviet Union is compelled to set aside part of the national income, for strengthening its defence potential."

Trenton News

BY EULA GOSLING—PHONE 2-3288

Fire Chief Voices Praise For Help Given at Blaze

Trenton Rink Wins Mixed One-Day Spiel

TRENTON — Last Saturday, a mixed invitation bonspiel was held at the Trenton Country Club. This was the first mixed 'spiel of the season.

Winner of the main event, was a rink skipped by Fred Wilson of the local club. Fred has curled for two months only and his rink came through with a 46, beating out Max White's rink from the Quinte club for the last game. Teammates were Mrs. Alec Wilson, Mrs. Rube Herrington and Gordon Flynn.

Three-game runner up was a rink skipped by Joe Valchar, with a 44.

Two game winner with a 34½ was a rink skipped by Dr. A. McCorquodale of Quinte and the runner up was a rink skipped by Lyle Carter of Trenton, also with a 34½.

One game winner was an RCAF rink, skipped by Len Reid and the one-game runner up was a rink skipped by Les Platt of Trenton. 84 rinks from Trenton, Bellevills, Cobourg and the RCAF took part.

Next curling Club meet is Jimmy Utley night next Friday, Dec. 14.

CAR SCORCHED

Angus MacDonald of 6 Whitley Lane in east Trenton reported at the Trenton police station on Saturday, that his car, left parked in the vicinity of the McNair block on Friday night, had been badly scorched by fire, during the disastrous blaze which gutted the building.

TRENTON — "Everybody was wonderful".

Today, Fire Chief Cecil Ellis of Trenton thus summed up his feelings about the co-operation demonstrated in Trenton Friday night when the McNair block fire was in progress.

Chief Ellis said that only the hard-fighting tactics of the firemen from five separate departments saved the buildings to the east of the gutted block. He said that the men fought almost at one unit throughout the duration of the fire. Losses, at first thought to run as high as $300,000 upon checking amounted to only about $125,000, said the chief. The McNair furniture store, of frame, insul-brick construction, was valued at around $40,000. The Spotless Cleaners' store, to the west of the gutted furniture store, was not badly damaged. Owner, Jack Goldberg expects to be in business again by Saturday. Contents of these items were saved. Records and a small amount of cash from the probation office was rescued. Records from the Fraser Realty office were rescued.

Chief Ellis praised Trenton Salvation Army corps for supplying the weary firemen with refreshments when the fire had been brought under control.

The McNair block was a former landmark, erected in the late 1800's.

Two years ago the late owner, Councillor N. J. McNair, had the building renovated with the east end of the building made into offices.

a 15-foot embankment, while the Brantford car crashed through a fence and hit a tree.

Three Guelph Residents Die In 2-Car Crash

BRANTFORD (CP) — Three Guelph residents died following a two-car collision that also injured three Brantford residents Monday on highway 24, about six miles north of here.

Dead are Robert Brown, 50; his wife Isabella, 58, and her sister Mrs. Margaret Bradburn.

They were the only passengers in the car driven by Mr. Brown. He died about 15 minutes after being admitted to hospital here. One woman was found beneath the car when wrecking crews removed it from the bottom of an embankment. The other woman was dead on arrival at hospital.

Carl Howard, 39, of Brantford, driver of the other car, was in good condition in hospital here with a dislocated elbow and lacerations.

His 10-year-old son Keith was in fair condition with a possible skull fracture and broken nose.

Robert Henderson, 21, a passenger in the Howard Car, was in good condition with minor injuries.

Another passenger, Robert Nagy, 28, of Brantford, escaped injury.

When the collision occurred, the Guelph car plunged down

BIRTHS

KEOGAN — Mr. and Mrs. Frank Keogan, Wick, wish to announce the birth of their son, Randy Maxwell Allen, on Sunday, December 8, 1963 at the Belleville General Hospital.

DEATHS

CALDWELL, Thomas — In Toronto on Friday, December 13th, 1963, Thomas Caldwell, formerly of Belleville, in his 87th year. Resting at the Rowden Funeral Home, Belleville where funeral arrangements are to be announced later.

MCCREARY, Mabel Edra — At Belleville General Hospital, on Saturday, December 8th, Edra Edra Mosher, beloved wife of William R. McCreary, 122 Bridge East and loving mother of Adam, Harry and William.

Resting at the John R. Bush Funeral Home, 80 Highland Avenue. Service in the chapel on Tuesday, December 17th, at 2.30 p.m. Rev. W. H. V. Walker officiating. Interment, Belleville Cemetery.

SHAW, Carmen John — At Picton Edward County Memorial Hospital, Friday, December 6th, 1963, Carmen John Shaw, beloved son of Mr. and Mrs. Cecil Shaw; in his 22nd year.

Resting at the Armstrong Funeral Home, Picton, with Memorial Service in the chapel on Wednesday, December 11th, at 2.00 p.m. Interment, Oshawa Union Cemetery.

IN MEMORIAM

CLEMENT — In loving memory of my dear mother Emily Clement, who passed away December 18, 1962.

Time and your loving voice dear, Would do so much for me now,

As you were wont to do.

—Ever remembered and sadly missed by her daughter Hazel and granddaughters Judy and Donna.

CARDS OF THANKS

My sincere thanks to all the nurses on 1st West who were so kind to me during my stay in hospital, including the girls in Emergency. Thanks also to Dr. MacDonald, Dr. Douglas, Dr. Morphy and Dr. Fraser for their skilful care and attention.

Nettie Ingram.

Pinkston & Luscombe

Funeral Directors

89 Victoria St. Phone 968

at Church St. WO 8-8723

WO 8-6415

CLARK AND McLEAN

INSURANCE

—ONE POLICY DOES IT—

YOUR ENTIRE FAMILY — CALL US

YOUR WAWANESA AGENT

ADD A TOUCH OF GLAMOR TO YOUR

Lady's Gift

BY TOPPING IT WITH A

Faberge Pompon

A NOSEGAY OF RIBBONS WITH PERFUME NESTLED INSIDE

$1.25

LATTIMER'S DRUG STORE

228 Front Street WO 8-5349

CHILDREN'S TOILETRIES

COLOR FUN BUBBLE BATH 59c • $1.00

DUSTING POWDER MITTS $1.00 and $1.50

TOILET WATER WITH ATOMIZER $2.50

BODY POWDER $1.00

FOR THE LITTLE MAN SET OF HAIR TONIC, COLOGNE FOR MEN and BASEBALL SOAP ALL FOR 98c

McKEOWN'S

DRUG STORE

271 Front-St. WO 8-6773

DISCOUNT PRICES

ON

NATIONAL BRANDS & GIFT ITEMS

THIS WEEK ONLY

	Standard Price	Discount Price
GIFT WRAP, 450" long, 20" wide	.98	77c
GIFT WRAP, Festive Quartet	.98	77c
12 STICK-ON BOWS	.98	77c
GIFT WRAP, 18 assorted sheets	.98	77c
ASPIRIN TABLETS	.93	81c
BAN DEODORANT	1.25	98c
BROMO SELTZER	.98	79c
CREST TOOTH PASTE	1.05	87c
BROWNIE "FIESTA" FLASH outfit	11.60	9.95
PHILISHAVE "SPEEDFLEX" RAZOR	34.95	29.88
SUNBEAM SHAVEMASTER RAZOR	32.75	27.88
SCHICK COMPACT RAZOR	13.95	11.88

GIFTS FOR EVERY ONE

DIAL WO. 2-4631

Green PRESCRIPTIONS

Drugs Limited FREE DELIVERY

FREE DELIVERY 'TIL 9 O'CLOCK

This Year Give LAURA SECORD SALTED NUTS OR CANDIES TO YOUR

OFFICE STAFF
PAPER BOY
MILKMAN
BAKER
POSTMAN
EXPRESS MAN
DELIVERY MAN
BANK MESSENGERS

AND ALL YOUR FRIENDS
THEY WILL APPRECIATE THEM

½ - 1 - 2 - 3 AND 5 LB. BOXES

SEE OUR CHRISTMAS CARDS

DOLAN THE DRUGGIST

WO 2-3406 Free Motor Delivery

OPEN EVENINGS UNTIL 9 O'CLOCK

NEW

PRINCE MATCHABELLI

PROPHECY

FRAGRANCE

COLOGNES PERFUMES

JUST IN TIME FOR CHRISTMAS GIVING

DUFF'S - DRUGS

"Your Friendly Store"

WO 8-7925 Free Delivery

OPEN TONIGHT 'TIL 9.00

Jock Austin, Wooler, Will Have Some Pictures Shown At Exhibitions in Europe

Jack Austin, of Wooler, began taking pictures about 1906 as a hobby. He's still at it now, and this year for the first time he is showing photographs at European shows, but photography is still a hobby for him.

He made his living with the Hastings and Northumberland Telephone Company, which he and his father started about 1910, with 27 telephones. In 1956, when Jack sold the company, it operated about 1,400 phones, in Frankford, Batawa, and Wooler. These telephones were connected by 11 miles of line.

Always an outdoorsman, Mr. Austin took up serious nature photography after his retirement. He won his first award at the Toronto International Salon Photography show in Toronto, in 1958. Last year, he placed among the top five of that show, he had a total of 76 acceptances in 30 international shows, he won ten honorable mention ribbons and three silver medals, and two of his color slides are being shown at the Newcastle on Tyne International show. Mr. Austin does not plan further European shows though. He explains that slides sent to a European show are tied up for several months, and then they might be entered in several North American shows during this time.

STRICTLY AMATEUR

All the international shows Jack Austin enters are strictly amateur, and the only benefit he gets is the recognition. But he has entered some pictures in competitions sponsored by private firms, and won cash prizes.

He works mostly with "set-ups," setting a camera and electric flash unit aimed at a nest or other spot where he expects a bird to come, and taking the picture by remote control. The bird pictures are a specialty, but for variety he stalks mammals with a light camera and telephoto lens. His equipment includes about five cameras and lenses up to 400-mm focal length, extreme telephoto.

Looking for pictures Jack Austin travels throughout Ontario, but she emphasizes that this is not necessary for the beginner. Some of his best shots have been taken in his own back yard, of birds at his feeding station and sitting on the fence. For this sort of work, Jack has the ultimate in convenience. One of the back windows in Jack Austin's home has a special sliding flap, just big enough to poke the lens of a camera through. Nature photography can be one of the ruggedest sports known, but with an arrangement like this, it can be an armchair recreation for those days when nobody feels like doing anything.

ESCAPES INJURY

FORT LAUDERDALE, Fla. (AP)—Bryan Johnson, 28, figures he is a lucky man. He was dusting a pepper field early Sunday when the engine of his small plane failed. The plane crashed into a row of pine trees, fell to the ground, landed on its nose, pushing the engine into the cabin and pitching Johnson against twisted metal. The plane was demolished but Johnson was treated at a hospital and released.

A wild bird feeds from Jack Austin's mouth, in this picture by nature photographer Jack Austin, of Wooler. Mr. Austin mounted the camera on a tripod and took the picture by remote control.

Jack Austin adjusts the bellows on one of his cameras, in Wooler. A serious nature photographer for five years, Mr. Austin uses this camera for close-up photographs of small objects. With it he can take a full sized portrait of an ant.

Heavy Snowfall Causes Rash Of Mishaps

The Belleville area registered a near-miss in weather — and many a near-miss in traffic accidents Sunday.

Heavy snow swirled in from Lake Ontario Sunday afternoon, striking areas of Prince Edward county and falling further east in the Kingston district.

The result was a rash of early-afternoon mishaps in the Kingston-Cataraqui area. The fallout left Belleville high and dry until late Sunday evening.

By midnight, a thin film of snow greased the Quinte countryside, making highways and municipal roadways treacherous for the careless driver.

Many a Belleville motorist registered many a close miss before public works crews had main city intersections sanded.

Provincial and city police recorded no serious accident in the area, however. A spokesman for the OPP reported a number of minor mishaps on grass, roads and said country sidroads in the district this morning were still treacherous.

Elsewhere on police traffic logs over the weekend:

A two-car crash at Bayside on Highway 2 sent one of the drivers to hospital with face injuries. Police say John Boeder, R. R. 4 Trenton, suffered severe cuts and a broken nose when his car was involved in a mishap with an automobile driven by William James Bryden, 26, of Trenton. Damage to the Bryden car, which also struck a hydro pole, was $600 and $800 to the Boeder vehicle.

Four Attend Kingston Meet From This City

Four representatives from the Belleville area attended the recent meeting at Cataraqui Golf and Country Club of the Purchasing Agents Association of Eastern Ontario.

The were J. Hunter, (Corby Distillery); A. Stacey, (Black Diamond Cheese); A. Evans, (Stephen-Adamson), and H. M. Burley, (International Hardware),

Guest speaker at the event was R. J. Blenkenhassett, sales manager of Better Packages of Canada Limited, Montreal, who stressed the basic qualifications needed for successful salesmanship.

The prime requisite, he reminded the meeting, was the personal job of selling oneself on a product.

He impressed upon his audience the importance of talking in terms of the other person's interest and having the conviction that you or your product are all — and more — than you claim.

"There are two ways to arouse desire in your prospect —at the point of a gun, or persuasion", said Mr. Blenkenhassett."

Since the former method, while effective, is not conducive to continued harmony, the salesman must develop his persuasive powers.

He also stressed the importance of being interested in a sales prospect to the point of rendering more or less unrelated service to him.

SLOW STOP

A large modern ship travelling at 15 knots may continue as much as a mile and a half after full astern has been rung to stop her.

BOX STALLS
— FOR RENT —
FOR YOUR PONY OR HORSE.
Direct access to fine trails and riding area.
Stalls available with or without care.
Call E. KNEISEL - WO 2-4531

New Licences Go on Sale At Bureau

New 1963 auto licences went on sale at the local licence bureau today with office operator George Olsen reporting approximately 50 sets of markers having been sold up until late morning.

Most of the licences sold, however, were for new cars sold by local dealers, although Mr. Olsen said a few owners were coming in for licence renewals.

Hundreds See Display at The Museum

The special Christmas display at the Hastings County Museum in Belleville has attracted several hundred visitors since it opened on Saturday, December 1.

At the opening ceremonies, Santa Claus himself was met at the museum door by a small puppet Santa Claus. The small puppet Santa Claus is from the large collection of antique and contemporary puppets now showing at the museum.

The puppets are from the collection of the Ontario Puppetry Association and have never been shown before locally. There are puppets from Canada and the United States as well as from Mexico, Holland, England, France, Germany, Czechoslovakia, China, India, Burma, and other countries.

Each day, there is a special demonstration arranged by Mr. Rodger Greig of Moira Secondary School in Belleville. Mr. Greig demonstrates several of the puppets each evening, Monday through Friday at 7.30; and on Saturday and Sunday afternoons at 3 and 4 o'clock.

This is the last complete week for the special display and it is expected that several hundred more people will take this opportunity to visit the museum at 240 Church Street in Belleville.

There are always free popcorn and other treats for the children, which help to give the museum a festive air.

Wollaston Twp. Reeve Returned In Election

Reeve Mac Wilson of Wollaston township was re-elected by a better than two-to-one vote Saturday as township ratepayers went to the polls.

Mr. Wilson won out over former reeve Victor Hughson, polling 193 votes to his opponent's 84.

All of the current council members were also re-elected. The vote was William O'Brien 179; Stan Stewart 158; Howard Gunter 132 and Albert Vader 134. Other candidates were William Crosby 99, Harold Hunter 94 and Richard Tinney 38.

Two school board members, Mrs. Jean Moore and Roy Ingram were elected by acclamation.

WESTGATE PHARMACY
Open Daily 'til 10 p.m.
WO 2-2855
FREE MOTOR DELIVERY

CHRISTMAS STORE HOURS
WEDNESDAY, DEC. 12 — OPEN TO 5.30 P.M.
TUESDAY, DEC. 18 TO SAT. DEC. 22 INCLUSIVE
OPEN EVERY NIGHT 'TIL 9:00 p.m.
MONDAY, DEC. 24 — CLOSE AT 5.30 P.M.
CLOSED DEC. 25, 26, JAN. 1 AND 2

FREE
ACTIVITIES FOR CHILDREN
Of school age during Christmas Week—
December 18th to 22nd inclusive — 6 p.m. to 9 p.m.
WHILE YOU ARE SHOPPING
MOVIES — GAMES — STORY TELLING
Through the courtesy of the Downtown Businessmen's Association in co-operation with the Y.M.C.A.
BRING YOUR CHILD TO THE Y.M.C.A.
WHILE YOU SHOP
Present 2 sales slip from any downtown merchant upon calling for your child.
DOWNTOWN BUSINESSMEN'S ASSOCIATION
SMART SHOPPERS SHOP DOWNTOWN

Compliment her with elegance+++gifts by Bryan

Perfumes: $3.75 — $100
Colognes: $3.75 — $10
Bath Perfumes: $5.00, $6
PLUS TAX
Cherished fragrances to compliment her ... WHITE SHOULDERS, classic bouquet GREAT LADY, elegant and distinguished MOST PRECIOUS, delicately feminine — so treasured.
KELLY'S REXALL DRUGS
411 BRIDGE ST. E. WO. 2-5388

Skootamatta Lake Dam May Be Taken Over by Authority

The possibility of the Moira River Conservation Authority taking over operation of the dam at the outlet of Skootamatta Lake to increase late season downstream flow in the Moira River will be one of the topics under discussion at the final meeting of the Authority at Camnifton on Thursday.

The Authority water control advisory board has recommended the project be taken over by the Authority.

Skootamatta Lake is in Angicies township on Lennox and Addington county on the upper reaches of the Skootamatta River, one of the main tributaries of the Moira.

The present dam was constructed in 1953 for the Ontario Department of Public Works, replacing an original dam built in 1934 by a lumber company for power purposes. The present dam was designed to provide a regulated summer water level for the benefit of summer residents on the lake.

OPERATED AS COMPLEMENT

It is felt however that the Skootamatta dam can be operated to complement the Lingham Lake Dam on the Black River, now used to increase late summer and fall flow in the river.

The suggested method of complementary operation of the two dams would be increase flow from the Lingham Lake dam during the critical months of July and August and then after Labor Day draw water from the Skootamatta dam.

The result would be that the average summer flow in the lower Moira could be substantially increased.

Estimated cost for initial dam modifications is $3,600 while an annual maintenance figure of $400 has been suggested.

Authority Will Hold Meeting At Camnifton

The final full meeting of the year for the Moira River Conservation Authority will be held at the Camnifton township hall on Thursday of this week. The meeting will get underway at 1.15 p.m.

Reports of the various Authority committees, covering work accomplished during the year will be given by the respective committee chairmen.

Committee chairmen are Bruce H. Smith — conservation areas; Gerald O. Irvine — education extension; T. Clarence Graham — forestry, and Graham Bell, water control. Cecil R. Ketcheson is the Authority chairman.

Also on the meeting agenda will be recommendations for the purchase of certain properties for reforestation and recommendations concerning the 1963 budget.

Belleville Unit of the CANADIAN CANCER SOCIETY
Office at 234 Pinnacle St.
WO 2-0686
Hours: 2 to 4 p.m.
Monday through Friday
For organizations wishing films and literature on "Cancer" contact
MISS MILDRED HALL
WO 8-5338 after 5 p.m.
CANCER SOCIETY MEMORIAL CARDS available at office

Planning a great leap forward?

BORROW
THIS PLEASANT WAY
Don't let a shortage of ready cash rob you of the urge and inspiration to do great things or force you to pass up an unusual buying opportunity. In other words—don't ever go short when you have a Commercial Credit office right here in town. The people at Commercial Credit have your well-being at heart, are experienced and very willing to help you borrow as much as you need. With almost 50 years of fast, efficient personal loan service to thousands of Canadian families, the Commercial Credit Plan is, today, the friendly way of achieving your own great leap forward. Prove it today!

YOU GET THIS RIGHT NOW:	YOU ONLY PAY THIS PER MONTH
$ 245.00	$15.00 per month
$ 500.00	$25.00 per month
$ 835.00	$35.00 per month
$1090.00	$45.00 per month
$1355.00	$55.00 per month
$1660.00	$65.00 per month
$1950.00	$75.00 per month
$2200.00	$85.00 per month
$2470.00	$95.00 per month

Ask about New Car Financing—6% Discount Plan
COMMERCIAL CREDIT PLAN LIMITED
177 PINNACLE STREET
BELLEVILLE, ONTARIO
TELEPHONE: WO 8-6441

THE ONTARIO INTELLIGENCER
Ontario Intelligencer, Established 1821 — Intelligencer, Established 1837
Published Daily by
THE ONTARIO INTELLIGENCER LIMITED
Belleville, Ontario, Canada

Subscription rates:
By carrier 30c per week;
By mail in Canada $10.00 per year; 6 months $5.00; 3 months $2.50
By mail to U.S.A. $20.00 per year
Authorized as second class mail by the P.O. Dept. Ottawa and for payment of postage in cash.
Member of The Canadian Daily Newspapers Association; Member of The Canadian Press; Member of the Audit Bureau of Circulations

Indefinite Definitions

The Israeli Supreme Court, which may or may not be considered by Jews as the highest authority on this question, has been called upon to define a Jew. It has decided that a man's claim to being a Jew does not depend solely on his birth. Brother Daniel, a Polish Jew who was converted to Christianity while hiding from the Nazis in a Roman Catholic convent, is no longer a Jew, in the court's opinion. "We (Jews) do not cut ourselves off from the historic past, and we do not deny the heritage of our forefathers," the court says.

But we doubt whether the Israeli Court would say that being a Jew is solely a matter of religion. Is Sammy Davis, the Negro movie actor, a Jew, just because he has been converted to Judaism? Would his religious beliefs automatically earn for him the right to settle in Israel, under that country's "law of return?" Some may answer in the affirmative, but surely there would be those of contrary opinion and another court case would probably be required to settle the issue.

It appears that whether one is a Jew depends partly on one's religion, but not solely on it. It can hardly be said to be a matter of race—the Irish Jew is of different stock than the Russian Jew. Nor is it a question of nationality. Many and most Israelis, but not all Israelis are Jews, for Israel has offered Israeli citizenship under legislation other than the "law of return" to the man judged no longer a Jew.

Jews are not the only people whose limits are hard to define. Any person of whatever race who is born in England of English citizens is an Englishman. But if he leaves the country and accepts citizenship in another land, he may, or may not, continue to be an Englishman. Partly it is a question of race. The Englishman of Russian stock would no longer be considered an Englishman, by Englishmen, if he moved to Canada. But let an Anglo-Saxon couple settle in Africa and have sons there and these sons may, if they wish, call themselves Englishmen without their claim ever being questioned.

An Englishman is best defined as a man who says he is an Englishman and is recognized as an Englishman by Englishmen.

A Jew, therefore, should be a man who says he is a Jew, which Brother Daniel does, and who is recognized as a Jew by Jews, which he is not.

It would be helpful if we could apply this law on a wider scale. Think how much controversy would be eliminated, for instance, if we would admit that a communist is a man who says he is a communist and who is recognized as a communist by communists.

Seafare's Anchor

Last Tuesday, the Seafarers' International Union of Canada, in putting its case before the Norris Shipping Inquiry, insisted that counsel of unequal witness be interrogated, and permitted to answer, in French, his mother tongue. Later, the SIU lawyer, also fluently bilingual, asked the questions of the same witness in French. The lawyer's mother tongue is English.

By these tactics, the Union gained only time and confusion, as almost everything said in the court had to be translated. That there was no need for the process was indicated when the witness several times began to answer the questions in his fluent English, then remembered that he was supposed to speak French. Mr. Justice T. G. Norris, conducting the inquiry, permitted the process, but left no doubt that he considered the Union's demands nothing more than an attempt to strangle the inquiry.

Just what the union hopes to gain by using such tactics is beyond our comprehension.

Obviously True

The MacLeod of MacLeod is something less than convincing.

She is enraged at another Scot who has published the heresy that an Englishman gave the Highlanders the kilt.

John Feller Duncan says the kilt was originated in the 18th century, when a Sassenach named Thomas Rawlinson found iron ore and hired Highlanders to work it. At that time, says Duncan, the Scottish national dress was a single garment, a plaid the host wrapped around himself. To make this dress handier for his miners, Rawlinson cut it in two, the lower part becoming the kilt.

"The people would never have accepted a thing like this from an Englishman," declares Dame Flora.

Nonsense. What Scot could resist an innovation which gave him two garments for the price of one?

Strictly Personal

Childhood No Longer World Apart

By SYDNEY J. HARRIS

We are concerned, as we should be, about the delinquency problem. It is growing every year, and the violence and intensity threaten the whole fabric of society.

But it is also wise to keep in mind the words of Dr. Lawrella Bander of New York University. Dr. Bender said in a speech some years ago:

"Far more children should be delinquent than actually are. They have such a amazing capacity to tolerate bad parents, poor teachers, dreadful homes and communities."

As we look around at our disrupted society today, with its corruption, its fierce competitiveness, its nervous instability, its terrible existence under the cloud of atomic catastrophe — it can then be seen, more coolly and clearly, that young people do have an astonishing tolerance for growing up under adverse conditions.

For how can we compare the world today with the world in which we ourselves spent our childhood? Within one generation, the world has moved a thousand times faster than in all the previous generations since Adam. Most of the familiar landmarks have disappeared — not only the physical ones, but the psychological, social and moral landmarks as well.

It is hard to believe that when I was little boy, 40 years ago, there were virtually no automobiles, few telephones, the radio had barely been born, and the child's world was utterly divorced from the adult's world.

My playmates and I moved in a separate sphere; indeed, until the Depression of 1929, we were not aware of the adult world. Our diversions were different, the things we heard and saw were designed for children, the activities we engaged in were sharply marked off. There was no such thing as a "teen-ager" in my day.

Now of course, children are exposed to the adult world from the earliest age. The auto, the telephone, the television, imbue upon their senses from the time they can walk and talk. Crime, war, calamities of all sorts are part of their very natural environment. There is no longer a "world of children"; the ages have been largely blended into one long continuum.

This fearful acceleration in the physical world has made for an equal acceleration in the emotional. Children children become sophisticated before they become wise, cynical, before they become knowing, jaded before they become satisfied, ambitious before they become able, and sometimes successful before they become civilized. The real wonder and delight is that so many children still retain as much as decent human beings in the setting we have provided them.

Drank Beer Bride Fined

St. Thomas Times-Journal

It is about 150 years since Mr. Bumble, one of Charles Dickens' characters, declared that "the law is a ass, a idiot."

Recently an English couple got married and held a reception in a place which was licensed to sell liquor. By way of celebration, the bridegroom poured some beer into his wife's glass of lemonade, thus converting her drink into what is known as "a shandy gaff."

The bride was not 21, and someone told the police. Subsequently, the young husband for supplying liquor to a minor and she with drinking it. Both were fined.

The girl was old enough to get married, but not to have a drink of lemonade with a dash of beer in it.

If Mr. Bumble was alive today, he would still agree that the law is "a ass, a idiot."

A young couple at Darlington needed milk one evening for her baby. She went to a nearby grocery, which had what is known as an off-license. That is to say, anyone could buy beer there in the same way as they could buy groceries over the counter. So she bought two bottles of milk.

Someone told the police about this criminal purchase. The purchase was made about ten minutes too late, and it is illegal to sell milk after 8 p.m. But it would have been quite legal to buy beer.

Quote Mr. Bumble again. —

OFF THE RECORD

By Ed REID

"You know, Mom, you certainly are lucky having us to keep you young."

LOOKING BACKWARDS

CLEANINGS FROM OUR FYLES OF BYGONE YEARS

20 YEARS AGO

December 10th, 1942.

Good natured banter between the audience and the prospective candidates at municipal affairs, a concise explanation by those in office of their stewardship during the past year, featured the annual get-together of the Wharf Street Debating Club. This was the 32rd affair of its kind and definitely it showed that residents of Foster Ward take a keen interest in municipal affairs.

A record of 296 blood donations at the Kiwanis Centre Blood Donor Clinic, have been completed thus far this week, was the announcement by clinic officials this morning; this number included a special clinic held for RCAF personnel on Thursday evening. By far the greater majority of those attending Thursday's clinic were members of the RCAF (Women's Division) at Trenton, there being 60 in all, with 25 officers from the station also donating their blood. The girls of the Air Force were enthusiastic about the privilege of attending the clinic, all being anxious to do this extra "bit" for their country.

Quick work on the part of the emergency fire-fighting department at the Reliance Airsled and Tool Company saved the plant from what might have been considerable damage last evening when an overheated steam pipe is reported to have set fire to supporting woodwork. The blaze was discovered before it had an opportunity to gain much headway and was practically under control of the plant firefighters when the Belleville Fire Department arrived.

30 YEARS AGO

December 10th, 1932.

Steadily rising until it reached a high point of 52 degrees at noon on Wednesday, the mercury created a new high mark for December 1932. The low mark registered on Wednesday was 36.

Miss Mabel Clarke, missionary, who has been home on furlough for the past year, has left for Tokyo, Japan. She will sail from Vancouver on the December 17th.

The members of St. Thomas Church choir, forty-five in number, with Mr. Ross Hunter, the choirmaster and Mrs. Hunter, the organist, were entertained at supper in the Parish Home by the members of the Women's Parochial Guild last evening. The choir is rendering considerable service and the supper was a means of expressing in a small way, appreciation of their efforts.

40 YEARS AGO

December 10th, 1922.

At the annual meeting held evening the annual inspection of the 15th Battalion, Argyll Light Infantry took place, the inspecting officer being Major-General Elmsley. The officers and men looked smart and the inspection was most creditable. Following are the officers present: Lt.-Col. Roscoe Vanderwater, D.S.O., Commanding Officer; Major S. B. Carman, Major D. T. McManus, adjutant; Major S. E. Vermilyea; Regimental Sergeant-Major Symons; No. 1 Company, Major Vermilyea, Lieut. Wm. Peck, D.C.M., M.M., with Staff Coy. Sergt. H. Campbell; No. 2 Company, Major A. Johnson, M.M., Lieut. Alford, Sergt.-Major Horton; No. 3 Company, Major Keeler, M.C., Lieut. Green, Company Sergt.-Major Wilkerton; No. 4 Company, Major Green, Capt. Scott, Lieut. W. A. Elliott, Company Sergt.-Major C. Lancaster. Stretcher section in charge of Capt. F. Wallbridge and Cpl. Styles. Lieut. E. R. Hinchey was in charge of the Regimental Band, and Pipe Major Johnson was in charge of the pipe band. At the conclusion of the inspection the following were presented with the Colonial Auxiliary Long Service Medal by the inspecting officer: Lieut. W. A. Elliott, Sergt. J. Slavin, Sergt. J. Scott, Sergt. G. E. Dobbs, Sergt. Chas. Lloyd, Sergt. Mjr. A. Lloyd, Sergt. R. A. Thompson, Sergt. F. C. Sharpe, Bandsman D. Brown and Pioneer R. H. Day.

50 YEARS AGO

December 10th, 1912.

Mr. George Sherwood of Montreal is spending a few days in town.

Mr. C. M. Reid will entertain the employees of the Ritchie store at his residence on Bridge Street East this evening.

The annual meeting of the Thurlow Liberal Conservative Association was held on December 7th, in the Conservative Club Rooms in this city. Addresses were made by W. B. Northrup, M.P., Sandy Gran, M.P.P., James Hill, H. K. Denyes, G. W. Henderson and G. M. Campbell. The following officers were elected: Hon. president, H. K. Denyes; president, Geo. F. Reid; vice-presidents, William Carter; secretary-treasurer, W. Tuite.

Fast Reader Under Fire

By C.M. Gutarie in Minneapolis Tribune

It's no longer what you read but how fast you can read it. Anyone who can't whip through a 400-page book in one evening — even allowing for time consumed in eating — is apt to forgot to pick up the steak while on route home — is practically illiterate and in need of a speed reading course.

The speed reader gulps paragraphs and even pages at a glance. He does not read each word or each line. He thinks not about word sounds and meanings.

The eye must travel down the middle of the page, picking up two or three words to the line. This exercise is supposed to be a clue to the peripheral material and give the reader a rough idea of what the writer has to say.

I'm frankly appalled by those who claim an ability to read from 4,000 to 20,000 words a minute — not only appalled but suspicious. I have to go into throttle to read 500 words a minute, and even then I must hesitate to read 40 times that fast.

I doubt that the 20,000 words-a-minute man gets much pleasure out of reading or has more than a foggy notion of what he's read. He has no time to look up the meaning of a strange word, to appreciate a deft turn of phrase or to ponder a fruity sentence. He must skip over these obstacles and hurry on to the rest of the book so he can brag that he read War and Peace in five hours.

The slowpoke, however, should try to increase his speed. With so much printed matter afloat, the plodder can absorb only a fraction of what's available. He finds himself less and less well informed — and it is a truism that an informed citizenry is our best hope for the future.

Arguments

St. Catharines Standard

Listening never starts a argument. The heated words fly only when you open your mouth.

Publisher Likes Comics

By BASIL DEAN
Publisher, Edmonton Journal

It used to be a standard article of faith in our business that the best newspaper in the country couldn't survive unless it had good comic strips — "good" in this context meaning popular. If this was ever true, it certainly don't think it is true today.

In the golden days of comic strips, for example, it is a recorded fact that the President of the United States wrote a letter to the creator of Little Orphan Annie to express sympathy for his predicament in which Annie at the time found herself. The affairs of the fanciful comic strip characters were not only followed with breathless attention by millions of people; the readers took a personal interest in those affairs, and their interest ran all the way from inventing names for the Bumstead children to threatening to lynch the creator of Terry and the Pirates when he killed off his famous character, Raven Sherman.

I think that the radio soap operas in their hey-day, and later on the television production, drained much of the juice out of newspaper comic strips. But I don't think we still devote, all told, rather more than a page to comics in the average paper. I have often wondered to myself what would happen if we just left the comic strips out. News editors tend to look longingly at all that wide-open space in the daily, but they could put to much better use.

On the basis of a study which we have just completed, I am not at all sure that it would be prudent to get rid of our comics. I think, however, I am sure that the funnies are read in 80 per cent of the homes of normal subscribers.

In 58 per cent of these homes somebody reads all the strips and all the comic strips. Young people tend to read them more thoroughly than adults, as you would expect, but not by a very wide margin.

I should add that I read them all myself — on the specious and demonstrably false excuse that I have a duty to keep track of such things. In reality, I read the comics shortly after the paper arrives at my desk because I enjoy them.

This Is Hard On Historians

Toronto Star

The quarrel between Russia and China appears to be growing fiercer, yet it is still being conducted according to the curious conventions of the Communist world.

The official spokesmen for each country remain reasonably polite when speaking about the other. The Chinese, however are denouncing Marshal Josip Tito of Yugoslavia with extraordinary bitterness — even their real target is Nikita Khrushchev). Russians are equally indignant about the criticisms of Albania (though they really intend it for Peking).

Thus the Peking People's Daily has this to say:

"Josip Tito and his like, lackeys of U.S. imperialism, have tried by book or by crook to bring pressure to bear on the Cuban people and force them to accept terms which impair their rights and sovereignty so as to meet the insatiable demands of U.S. imperialism."

The right-hand man to Marshal Tito's action in attempting to install nuclear missiles in Cuba, and then withdrawing them when he discovered that the United States was prepared to use force to destroy those missile bases.

For its part, Pravda has denounced Albania for "unrestrained slander against the Soviet Union," for "filthy" anti-Communist propaganda," and for carrying out "provocative actions" which "no one neither but undermine the cause of peace and socialism."

Pravda has also taken a reference to Albania's invasion of India.

There is no doubt these propaganda darts reach their intended targets; everyone in Moscow and Peking must know who is really meant.

But we pity the historians of A.D. 4,000 who have to reconstruct the diplomatic and military history of the 20th Century from a few fossilized copies of Pravda and the People's Daily.

To Your Good Health

Correct Prostate Trouble With Proper Treatment

By JOSEPH G. MOLNER, M.D.

(Note to Editor: This is the first of a series of two articles.)

Dear Dr. Molner: Please write about the prostate gland. — J.P.K.

Today's and tomorrow's column will be aimed solely at men. If some wives read them, too, and needle their husbands into understanding what can go wrong, and what can be done about it, that's good.

The prostate is an organ, or "insertion," as we like to call it, situated at the outlet of the bladder.

It is shaped somewhat like a doughnut — round with a hole through the middle — but like a doughnut cut from very thick dough, and hence as high as it is wide.

Most tissues in the body are of a single type: Bone, muscle, glandular, skin or whatever.

But not the prostate. It is a muscular, part gland, and subject to the ailments of either type of tissue.

Let's remember that prostate trouble is extremely prevalent, but that with proper treatment it can be corrected in most cases — sometimes very quickly, occasionally only with long persistence. And that the glandular, skin or whatever tissue of the prostate will develop, all told, rather more than a page to describe in detail. Therefore, I have often wondered to myself what would happen if we just left the comic strips out. News editors tend to look longingly at all that wide-open space in the daily, but they could put to much better use.

On the basis of a study which we have just completed, I am not at all sure that it would be prudent to get rid of our comics. I think, however, I am sure that the funnies are read in 80 per cent of the homes of normal subscribers.

In 58 per cent of these homes somebody reads all the strips and all the comic strips. Young people tend to read them more thoroughly than adults, as you would expect, but not by a very wide margin.

I should add that I read them all myself — on the specious and demonstrably false excuse that I have a duty to keep track of such things. In reality, I read the comics shortly after the paper arrives at my desk because I enjoy them.

1. Simple enlargement of the prostate, with the glandular tissue predominating.

2. Prostatitis, or inflammation of the gland.

3. Cancer of the prostate which, of course, demands the earliest possible attention. However, if detected early, the prospects of cure are excellent. In cases in which the patient delays treatment, the condition becomes grim. The most important advice we can give is: don't dawdle around. Don't just "hope it will go away," and don't waste time on patent medicine.

Nearly one-third of men over 50 years old will have some prostrate enlargement; cancer occurs in about one in five cases of enlargement. So it should be warning enough. Treat it early, when it is curable.

Although the majority of prostate cases do not involve cancer, they are annoying and distressing.

Enlargement of the gland can reduce or even in time shut off the flow of urine, since the urethra passes through the centre of the prostate. A kidney stone, a smaller-than-usual bladder stone, or irritation from some other source can do the same thing.

Early signs usually include urinary distrubances: urgent desire to urinate but decreased force of the stream; a feeling of incompleteness after voiding; increased urge to void at night.

Acute cases of prostatitis can be quite painful, inability to sit for any length of time in com-

(Continued on page 5)

THE PACKSACK

By GREGORY CLARK

In almost all of Canada, the word *veyer* is pronounced *voyer*. But there appears to be no justification whatever for this pronunciation in any dictionary. The word is lawyer, and it should be the way he says it should be pronounced.

But when enunciated in that fashion, it bears a rather disconcerting resemblance to another word. Try it and see.

"I'm a lawyer."

All it comes out as, is a rather slow-spoken admission of a sinful condition to which few of us would candidly confess.

And to think of a whole profession, of thousands of gentlemen in good clothes, and often in gowns with fancy bibs, going about gravely announcing "I'm a lawyer" is beyond the bounds of reason.

Therefore, to whom must we give credit for the peculiar Canadian pronunciation of the word? The lovers themselves, of course. It seems to show what professional solidarity can do even to the dialect of a whole nation.

Today in History

By THE CANADIAN PRESS

Dec. 10, 1962 . . .

The British battleship Prince of Wales and the battle-cruiser Repulse were sunk by Japanese bombs and torpedoes off the Malayan coast 21 years ago today—in 1941. The Prince of Wales had been completed early the same year. The two warships were trapped by Japanese bombers as they sailed to intercept Japanese transport approaching Malaya. Some 2,200 of the 3,000 men aboard were rescued after the sinkings.

1951 — The first session of the partially-elected council of the Northwest Territories opened at Yellowknife.

1896 — Alfred Nobel, Swedish chemist and philanthropist, died.

Self-Confused

Edmonton Journal

A motion before the Alberta Social Credit convention was dropped when the mover and seconder confessed they did not know what it meant. Maybe they'll say they should do something for their travelling expenses.

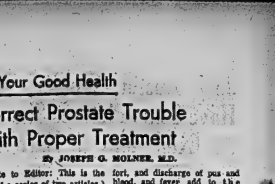

STOCK QUOTATIONS

(Stock Quotations Furnished by Barclay & Crawford)
56 Bridge Street East
Members Toronto Stock Exchange
Belleville Office — Dial WO 8-5581
H. F. Wills, Manager.

INDUSTRIALS	MINES AND OILS
Abitibi 41¾	Assoc. Arcadia Nickel 37
Alberta Distilleries 225	Atlantic Coast Copper 103
Alberta Gas Trunk 28	Bath Copper 210
Algoma Steel 63¾	Central Deiric 785
Aluminum 23¼	Campbell Chib. 360
Atlas Steel 35	Can. Export Gas 122
Bank of Montreal 61	Can. Husky Oil 7¾
Bank of Nova Scotia 71¼	Cochen. Willans Gold. 450
BC Telephone 49¾	Cons. Discovery 75
Bell Telephone 51½	Cons. Hallswell 29½
Brazilian Trac. 290	Conwest Exp. 405
British American Oil 30½	Craigmont 18¾
B. C. Forest Prod. 13	Denison 995
Canada Cement 37¾	Devon Palmer 88
Cdn. Imp. B. of Comm. 63¾	Dome Mines 26
Cdn. Breweries 10¼	East Malartic 228
Cdn. Bri. Aluminum A 10	East Sullivan 180
Cdn. Oil 97	Faraday 165
Canadian Tire 36¾	Falconbridge 83
Cdn. Pacific Rlwy. 24¾	Geco 24¾
Cockshutt Dev. 13¼	Gunnar Mines 835
Cons. M. & S. 21¼	Giant Yellowknife 11¼
Cons. Paper 38½	Hollinger 20½
Consumers Gas 19½	Hudson Bay Oil 16¼
Corby's "A" 16¾	Kerr Addison 780
Dominion Foundries 56¾	Labrador 94¾
Dominion Steel 8½	Lake Dufault 475
Dominion Stores 13¾	Lake Shore 255
Dominion Tar 17¾	Latin American 25½
Ford (U.S.) 48	Maritimes 50
Ford "A" 170	Midcon 28
Gatineau 27	Murray 107
General Dynamics 32½	North Coldstream 40½
General Motors 61¼	Dickenson 380
Great Lakes Paper 16¾	New Bidlamaque 107
Harding Carpets 17	New Mylamaque 18
Imperial Oil 43¾	Nickel Min. & Smelt. 36
Industrial Acceptance 265¾	Northern Canada 230
International Nickel 67¼	Noranda 30¼
International Pipeline 79	Normetal 281
Jockey Club Ltd. 308	Northgate 540
Lake Ont. Portland 250	Opemiska 580
Lakeland Gas 340	Pacific Pete 121½
Loblaw Cos. "B" 81½	Preston Mines 635
Massey Ferguson 12¼	Prospect Airways 96
MacMillan & Bl. Powell 19½	Provo Gas 185
Monarch Foods 8½	Quemont 975
Moore Corporation 46½	Rio Algomar 10¾
Page Hershey Tubes 20¼	Rite 32
Royal Bank of Canada 74¾	Rockwin 14
Shaw'ganan W. and F. 24¼	Royalite Oil 14¾
Seagrams 47	Sherritt Gordon 325
Simpson's Ltd. 30¾	Silver Miller 34
Steel of Canada 17½	Siscoe 170
Ton-Dominion Bank 61	Steep Rock 475
Traders Finance 14¾	Teck Hughes 156
Trans Canada Pipe. 22	Tombill 73
Trans. Mt. Pipe 13¾	Triad Oil
Union Gas 18½	United Asbestos 380
Victoria and Grey 58¾	United Buffalo Hill 830
Westcoast Trans. 15	United Oils 161
Walkers 85¼	Zeomac 37½

Toronto Stocks

TORONTO (CP) — Canada Southern Petroleums jumped back into the stock market limelight today, rising to a years peak price on rapid turnover.

Trading more than 40,000 shares in the first hour, the stock reached $5.35 before easing to $5.30 ahead 45 cents.

Canada Southern leaped to life mid-way through last week on speculation over drilling results on the company's property in northern British Columbia.

Meanwhile, industrials drifted lower in unspectacular action. Banks were the major weakening influence, with Nova Scotia, Royal, Toronto - Dominion and Canadian Imperial Bank of Commerce all down in a ¼ to ½ range.

Aluminium, BA Oil, CPR and Consolidated Paper all declined ¼.

On the exchange index, industrials slipped .35 to 562.25 and base metals .33 to 187.27. Golds rose .13 to 85.35 and western oils .08 to 119.26. The 11 a.m. volume was 566,000 shares compared with 553,000 at the same time Friday.

Among base metals, International Nickel and Falconbridge both dipped ¼ and Noranda and Consolidated Mining and Smelting both ¼. Gunnar Mining climbed 20 cents to $9.25.

In western oils, Home A advanced ¼ and Hudsons Bay ¼.

DOLLAR RATE

MONTREAL (CP)—The noon bid on the U.S. dollar in terms of Canadian funds was $1.07 11-32, the asked $1.07 9-16. Friday the noon bid was $1.07 9-16, the asked $1.07 19-32. Pound sterling noon bid was $3.01 7-16, the asked $3.01 9-16.

TORONTO LIVESTOCK

TORONTO (CP)—Prices were steady on a fairly good demand for slaughter cattle at the Ontario public stockyards today.

Hog and lamb prices moved lower, while veal calves steadied.

Slaughter cattle 2,803: Choice steers 28.50-29; goods 26.50-28; mediums 23-26; common 16-22; good heifers 24-25; choice 26-27.50; mediums 20-23.50; commons 15-19; choice fed yearlings 28-30; good fed yearlings 25-27.50; good cows 16-16.50; mediums 15 - 15.50; commons 14-14.50; canners and cutters 11-14; good heavy bologna bulls 19-19.50; common and medium light bulls 17-18.50.

Replacement cattle 300: Good light stockers 28-27.50; sales to 27; goods 31-34; mediums 26-30; commons 21-25; boners 15-20;

Calves 218: Choice vealers 32-37; goods 31-34; mediums 26-30; commons 21-25; boners 15-20;

Hogs 506: Grade A 29.80-30.65; no early sales for sows or stags.

Sheep and lambs 589: Good handyweight lambs $24-25 per hundredweight bucks discounted at $1 per hundredweight; good heavy lambs discounted at $2 per hundredweight; sheep 5-12.

PRODUCE MARKET

TORONTO (CP) — Churning cream and butter print prices were reported unchanged today.

The egg market opened steady with receipts adequate for a fair demand.

Country dealers are quoted by the federal department of agriculture on Canada grade eggs delivered Toronto, in flats cases: A large 42; A medium 34; A small 26; B and C grade no market.

Butter prices: Canada first grade: Ontario tenderable 51-52; non - tenderable 51¾, in light trading; western 51¾ (nominal)

35 Fatalities Across Canada During Weekend

By THE CANADIAN PRESS

Accidents on slippery, snow-covered roads were responsible for 29 of 35 accidental deaths across Canada during the weekend.

A Canadian Press survey from 6 p.m. local times Friday to midnight Sunday listed 17 dead in Ontario, including 13 on roads, and five in British Columbia, including two in traffic accidents. Road crashes were responsible for all deaths in other provinces—five in Quebec, three in Saskatchewan, two each in Alberta and Newfoundland and one in Nova Scotia.

Three persons were drowned in Ontario and another three were lost in British Columbia lakes.

The survey does not include slayings, known suicides, industrial accidents or death by natural causes.

Ontario dead:

FRIDAY

George Gray, 59, Mitchell, in a car-train collision near Mitchell.

George Granger, 52, Dorchester, when his car collided with a dump truck on a snow-covered highway near Aylmer.

Verner Herbert Marquart, 50, Schult, when an acetylene tank he was using to thaw a leak exploded on the back of a truck parked outside his home.

Menzi Theodore Mitchell, 19, in a two-car collision near Toronto.

SATURDAY

Donald Nichol, 18, Moncton, N.B., in a car-truck collision near Hamilton.

Michael Joseph Dupuis, 29, Cobden, when a car in which he was a passenger went out of control and struck a tree near Renfrew.

John Blackwell, 12, Stratford, drowned as he tried to save Dale Trotter, 7, Stratford, who was also drowned when the toboggan they were riding slid into the Avon River.

Herbina Barry, 62, Port Perry, in a two-car collision on Highway 121 near Minden.

SUNDAY

Robert Brown, 39, his wife Isabella, 38, and her sister, Mrs. Margaret Bradburn, all of Guelph, in a two-car collision on Highway 24 near Brantford.

Kenneth Van Tour, 26, Fort William, after a two-car collision near Fort William.

Robert Nelson, 32, unemployed labor, believed drowned in a creek near Nipigon, about 60 miles northeast of Fort Arthur.

Raymond White, 21, Simcoe, and Michael Bartlett, seven-month-old son of Mr. and Mrs. Ronald Bartlett of Jarvis, in a two-car collision on Highway 3 near Simcoe.

Wilson Chyang Wu, 26, of Hong Kong, geology student at Carleton University, in a two-car collision in east Ottawa.

Around The Tee

Under the direction of Harold Mott as general chairman a successful one-day mixed bonspiel was held at the Quinte Curling Club on Saturday and in one of the games the ultimate happened when an eight-ender was scored. There were eight rinks in competition and a rink of Mrs. Lonnie McCollam, Enos David, Mrs. Ann Stairy with Al McCollum as skip succeeded in winning three games. The two-game high score was a rink of Mrs. Ruth Murphy, Jack Murphy, Mrs. Mavis McLean with Stan Reston as skip. The one-game high winner was a rink of Mrs. Gwen Monson, Ken Monson, Mrs. Geneva Mole and Ken LaPain as skip.

Charlie Lovell's rink of Mrs. Doreen Lovell, Norman Moore Mrs. Kay Moore with Charlie on the broom and provided the thrill of the tournament. He was playing Ernie Jones and unfortunately for Ernie, Charlie had the rocks of his rink placed nicely and when the last rock was thrown there were seven sure counters lying about and when the measurement was over the Lovett rink had an eight-ender and that is the most you can get on one end. Naturally a picture was taken of this event and is reproduced elsewhere in this edition. Congratulations to the rink.

Three mixed rinks visited Trenton on Saturday for a mixed bonspiel and a rink of Mrs. Helen McCorquodale, Lloyd Lantz, Mrs. Jean Smith with Dr. McCorquodale in the driver's seat won a two-game sward in their section. The rink was beaten in the second game by another Belleville rink of Mrs. Ann Alexander, Ken Bean, Mrs. Agnes Bean with Mac White as skip but each rink won two games apiece and Mrs. Pete Acton with Mr. and Mrs. Ralph Graham Mr. and Mrs. Ralph Graham in the prize for the prize for the most. There were 32 rinks in play.

On Wednesday last the members of the Women's section of the club held a two-game bonspiel in the afternoon and Mrs. Betty Waymark, Mrs. Agnes Walker, Mrs. Patsy Wambolt with Kae Pinder as skip won the tournament. In second place was a rink of Mrs. Kay Black, Mrs. Eileen Durrant, Mrs. Edna Hume, Mrs. Doris Bannon as skip. The one-game high winner was a rink of Mrs. Berna Sills, Mrs. Joan Loder, Mrs. Louise Johnson with Mrs. Dorothy Walsh as skip. The women enjoyed a box lunch between the first and second games while tea was served after the conclusion of the spiel. It was a most enjoyable afternoon for those participating.

Tire on Bus Catches Fire

A day's outing is always a hot idea for school students. Yesterday, one literally caught fire west of Belleville.

Provincial police Sunday evening received a call that the rear tire of an eastbound bus on Highway 401 was afire. Officers got it stopped east of the Trent River overpass. The vehicle was filled with secondary school students homeward bound from Toronto's Royal Ontario Museum to the Thousand Islands.

With the bus out of commission, the high school contingent was transferred to a vehicle hastily chartered in Belleville and continued on its way.

Boy Admits Killing Sister In Fit of Rage

BOSTON (AP) — Baby-faced 14-year-old Thomas Cadigan, who's never been a problem to his family or police, was held Sunday for the strangulation killing of his 17-year-old sister.

State Police Capt. Michael Cullinane said the boy signed a statement saying he killed his sister, Margaret Cadigan, in a fit of temper over whether a radio in their home should be on or off.

The pretty drum majorette and drill team captain for a Roman Catholic youth organization unit was found dead in her third floor bedroom of the family home in nearby Winthrop Friday night.

The girl's neck had been cut with a 12-inch kitchen knife and her head was immersed in a partly - filled - pressure cooker, but medical examiner Michael Luongo said death was caused by a pair of pyjama pants tightly drawn around her throat.

Miss Cadigan's death was the eighth strangulation of a female in greater Boston in the last six months. The other seven are still unsolved.

FAILS LIE TEST

Young Cadigan's admission came at state police headquarters after he failed a voluntary lie detector test.

"Why don't you get this awful thing off your chest?" Cullinane suggested.

"All right," the boy was quoted as replying.

Thomas said he and his sister were home alone about 6 p.m. Friday and he hit her during an argument over putting on the radio in one of the back rooms.

When she fell to the floor, Cullinane said the boy as saying, he wrapped the pyjama pants around her neck, picked up a kitchen knife and in rage stabbed and cut her several times. Those wounds, however, were superficial.

Cullinane said that when the boy realized what he had done, he ran to the kitchen, half-filled a pressure cooker with water and tried in vain to revive his sister by submerging her head in the water.

Scouting Activities

The Parkdale Cub and Scout Mothers' Auxiliary met at the home of the president, Agnes Ryall, with thirteen members present. Mrs. Hyatt introduced the guest for the evening, Alexis Trusman, who gave a talk on Cubs and their activities, with the help of the Pack's Progress Chart. The mothers were able to see how the boys advanced from Tenderpad to Second Star and thence to Badge Work.

Mr. Drennan wound up his talk with a question and answer period which was much appreciated by the Cub mothers particularly.

Films which had been made during the summer were then shown. The first film showed the Parkdale Cubs, Brownies, Guides and Scouts attending the annual church parade with other Belleville groups. The second film showed the Sea Scouts enjoying (?) life aboard the brigantine "St. Lawrence II," under sail, then on as crew members during a five-day voyage in July. A dozen Sea Scouts, assisted by Mr. Harry Brooks, enjoyed this unique experience.

The round trip voyage from Kingston to Chaumont, N.Y., and touching at various ports, was made under perfect sailing conditions and, judging by the film, the Sea Scouts enjoyed a wonderful sample of life on the ocean waves."

Following the film showa short report was made by the treasurer who stated that the silver collection taken at the "Coffee Breaks" had been very encouraging. It was decided that the weekly coffee breaks be resumed in January.

The evening concluded with a light lunch provided by Shirley Andrews, Winnie Glover and Sheila Holmes.

The next meeting, a potluck supper will be held at the home of Mrs. Conley, 332 Sidney St., on Thursday, December 13th, at 7.00 p.m.

LONG TUNNEL

One of the longest railway tunnels in the world is one on the CPR that pierces more than five miles of rock in Mount Macdonald in the Rockies.

Russia Offers to Operate Robot Devices to Police Ban

GENEVA (AP) — The Soviet Union offered today to install three internationally - operated robot devices on Soviet territory to police a ban on underground nuclear tests.

Western spokesman said the offer of three "black boxes" was totally inadequate.

Soviet delegate Semyon K. Tsarapkin told the 17/- nation disarmamint conference the Soviet Union would permit international inspectors to service the devices and remove the automatically - recorded tapes of earth tremors.

The Soviet offer was first put forward—apparently by mistake—in a press conference given Friday by Soviet spokesman Alexei Roshchin. Roshchin told reporters Tsarapkin had made the offer and then denied it. All spokesmen agreed that the Soviet delegate finally made the firm offer at today's two-hour conference session.

ONLY AN AUXILIARY

The Western powers maintain that the black boxes can serve only as an auxiliary to other method and can never fully replace manned control posts and on-site inspections.

Western officials said Tsarapkin's offer of one monitor in each of the Soviet Union's three main earthquake regions was completely inadequate even as an auxiliary system. The West believes at least 100 would be necessary inside the Soviet Union.

Tsarapkin said the Russians were prepared to allow installation of the devices in the Kamchatka-Kuriles region on the Pacific coast of Siberia, in the Altai Mountains of southern Siberia, and in the mountains of central Asia.

Tsarapkin said the black boxes should be serviced by Soviet personnel, but "if the West insists, the Soviet Union would be prepared to accept that this should be done by international inspectors with appropriate safeguards."

The Soviet Union has consistently opposed all Western proposals for on-site inspection on the grounds that the inspectors would be merely espionage agents. Tsarapkin said the Russians were ready to agree to additional black boxes being placed in countries around the borders of the Soviet Union.

ONLY . . . picking up para 3 -56.

Tommy Douglas Lauds Catholics For Tolerance

MONTREAL (CP) — T. C. Douglas, leader of the New Democratic Party, Sunday called Protestant groups who are critical of Roman Catholics.

He said the test of true Christianity is in the spirit, not in church membership.

"You hardly have Christianity when it takes 23,000 troops to put one Negro into a university in Mississippi, Mr. Douglas said.

"Down in the southern states, the only Christians opposed to segregation are the Roman Catholics. I am ashamed to have to compare their attitude with that of my own Baptists down there who still favor segregation.

Mr. Douglas, a Baptist minister, was speaking to the congregation of the St. James United Church.

A Note for Fathers Only...

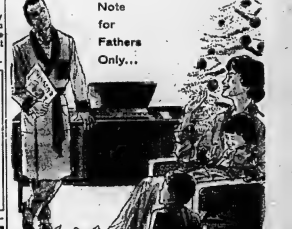

What's the good wish for your family?

Is there something you know your family would enjoy this Christmas . . . a hi-fi, a new car, a TV set?

If you're hesitating because of the strain it would put on your bank-roll, it will pay you to call on the Bank of Montreal. With a low-cost, life-insured B of M Family Finance Plan Loan, you can pay cash for your purchase, and repay in monthly instalments tailored to your budget. Why not talk to the people at your local B of M branch today.

"MY BANK" BofM

BANK OF MONTREAL

Family Finance Plan

Brings all your personal cash together into one!

LOW-COST, LIFE-INSURED LOANS

Belleville Branch, Front & Bridge Sts.
NORMAN B. KEITH, Mgr.
Branches also at Frankford, Napanee, Picton, Stirling, Trenton, Tweed

WORKING WITH CANADIANS IN EVERY WALK OF LIFE SINCE 1817

THANKS . . .

I WISH TO EXPRESS MY THANKS TO THOSE WHO SUPPORTED ME IN THE RECENT CIVIC ELECTION.

SINCERE WISHES FOR A HAPPY AND PROSPEROUS NEW YEAR TO ALL.

DON WHALEN

2 ONLY COLLECTOR'S ITEMS

CARVED SODALITE
STERLING CUFF LINKS
$25.00

CARVED TIGERITE
STERLING CUFF LINKS
$25.00

Paul Mercier
JEWELLER
209 Front St. WO 2-1634

MR. J. A. McFEE
OPTOMETRIST
has moved his practice
to
138 FOSTER AVE.
DIAL WO 8-8338

Movie Flood

$2.98

PROCESSING INCLUDED

620 - 120 - 127

29c

BLACK & WHITE . . . .

ROLUF'S

CAMERA CENTRE
227 FRONT STREET

Latta

LATTA — Mrs. Allan Lott, Mrs. Ross Lott, Mrs. Wilbur Elliott and Mrs. Stanley Hazard called on Mrs. Len Brennan and Mrs. Charles Beatty at the Belleville General Hospital on Tuesday.

Mrs. David Wildey, Bobby, Steven and Lou and Mrs. Ralph Wilder called at the home of the former's mother, Mrs. Mary O'Hara, Judy and Marlene of Belleville on Sunday afternoon.

Mr. and Mrs. Grant Kerr and Mr. and Mrs. Allan Gibson attended the Couples' Club rally at Tweed and were supper guests at the home of Mr. and Mrs. Connors.

The young people of Plainfield charge held a "Film Nite" at the Plainfield Orange hall on Tuesday evening. Proceeds for the skating rink for 1963.

Mr. and Mrs. Maurice Chumbley of Harrowsmith, spent the past weekend at the home of his parents, Mr. and Mrs. W. Chumbley.

Mr. and Mrs. Harold Treverton and girls were Sunday dinner guests at the home of her mother, Mrs. Clarence Parks and family of Picton.

The Plainfield Women's Institute society catered to the Junior Farmers' banquet held Wednesday evening, Nov. 21st, at the Plainfield Orange hall.

Nomination day for the Thurlow district was held last Thursday with a fine turnout.

Wednesday evening supper guests at the home of Mr. and Mrs. Charles Treverton were Mr. and Mrs. Arnold Ditts.

Weekend guests at the home of Mr. and Mrs. Charles Beatty were their son and daughter-in-law, Mr. and Mrs. Charles Beatty and Steven of Woodstock.

Mr. and Mrs. Beatty Jr. called on his mother who is a patient at the Belleville General Hospital.

Mr. and Mrs. Jack Salmon and George were Sunday evening supper guests at the home of her brother and sister-in-law, Mr. and Mrs. Alton Robinson and family of Belleville.

Members of the parsonage board for the Plainfield United Church met Wednesday evening at the home of the Rev. Robert and Mrs. Nicholls.

Mrs. Charles Treverton, Mrs. Roger Strick, 6th line, and Mrs. Harold Treverton and girls called on Mr. Frank Treverton on Monday afternoon.

Mrs. Joseph Gow and Betty called at the home of her son and daughter-in-law, Mr. and Mrs. Jack Gow on Wednesday.

Mr. and Mrs. Barry Dafoe on Tuesday evening visited her mother, Mrs. Len Brennan, at the Belleville General Hospital.

Mr. and Mrs. Charles Treverton called on Mr. Ed Treverton and Mrs. A. Cooley, who are patients at the Belleville General Hospital, on Saturday afternoon.

Mr. Harold Skelly spent Wednesday evening at the home of his daughter and son-in-law, Mr. and Mrs. Art Wright, and girls.

Mr. and Mrs. William Brennan, Billy and Tracee called on his sister and brother-in-law, Mr. and Mrs. Barry Dafoe, on Wednesday evening.

Mrs. Ralph Wilder called on Mrs. Joseph Gow and Betty on Tuesday afternoon.

Mrs. Harold Treverton and girls spent Saturday afternoon and supper hour at the home of her sister and brother-in-law, Mr. and Mrs. Lorne Reid of Belleville.

The Rev. Twilly of Parkdale Baptist Church of Belleville called Wednesday on Mrs. Len Brennan at the Belleville General Hospital.

Congratulations are extended to Mr. and Mrs. Clifford Belcn Jr. of Belleville (nee Peggy Furka) on the arrival of their daughter on Tuesday, November 27th at the Belleville General Hospital.

Wishes for a quick recovery are extended to Mrs. Charles Beatty who underwent surgery at the Belleville General Hospital on Saturday.

The Rev. Nicholls called on Mrs. Charles Beatty and Mrs. Len Brennan at the Belleville General Hospital last week.

Mrs. Grant Kerr called on Mrs. Daisy Colden and Miss Kathy Gow on Tuesday afternoon.

Little Barry and Blaine Chumbley of Harrowsmith returned home after spending the past week with their grandparents, Mr. and Mrs. Walter Chumbley.

Mr. and Mrs. Thomas Brennan of Belleville and Mr. and Mrs. Roy Stoliker of Ivanhoe called on their mother who is a patient at the Belleville General Hospital.

Sympathy is extended on behalf of the community to Mr. and Mrs. Bruce Hamilton and family on the loss of her mother Mrs. Kinkaid of Shannonville.

Mrs. Wesley Bradshaw was a Sunday dinner guest at the home of her daughter and son-in-law, Mr. and Mrs. George Gillis, of Corbyville.

The Misses Carol and Karen Treverton spent Monday dinner hour with their grandmother, Mrs. Frank Treverton, of Belleville.

Mrs. Stanley Hazard accompanied her son and daughter-in-law, Mr. and Mrs. John Hazard of Belleville to East Rochester, where they attended a wedding.

Sunday evening supper guests at the home of Mr. and Mrs. Mac Crookright and Carroll were their son and daughter-in-law, Mr. and Mrs. Ron Crookright and family, of Belleville, also Mr. James Bailey, of Roslin.

Mrs. Ralph Wilder called on Mrs. Barry Dafoe on Wednesday afternoon.

Sunday dinner guests at the home of Mr. and Mrs. Walter Chumbley were their daughter and son-in-law, Mr. and Mrs. John McFarlane, Billy and Dale of Harrowsmith.

The Plainfield Couples Club met Thursday evening, November 8th at the home of Mr. and Mrs. Charles Treverton with 14 members present.

Monday dinner guests at the home of Mrs. Daisy Colden was Mrs. Jack Gow.

Mr. Len Brennan, Beatrice and Wesley Mr. and Mrs. George Brennan and Mr. and Mrs. William Brennan called on Mrs. Len Brennan at the Belleville Hospital last week.

Sunday evening supper guests at the home of Mr. and Mrs. Horace Palmer were the Rev. and Mrs. Robert Nicholls and Mr. and Mrs. Clarence Hall.

Saturday evening supper guests at the home of Mrs. Joseph Gow and Betty were her son and daughter-in-law, Mr. and Mrs. George Gow, of Belleville.

Mrs. Jack Salmon, Mrs. Ed Pope and Mrs. Ralph Wilder called Wednesday afternoon on Mrs. Joseph Gow and Betty.

Mrs. Arthur Osgodale, Judy and Cindy of Belleville and Mrs. Don Meeks, Tony and Bobbie of Massassaga called Tuesday afternoon on Mrs. Harold Treverton and girls.

Sunday guests at the home of Mr. and Mrs. Barry Dafoe were Mr. and Mrs. Gene Trites of Foxboro.

Mr. and Mrs. Arnold Ditts and Mr. and Mrs. Charles Treverton attended the annual Couples Club rally which was held at Tweed and were supper guests at the home of Mr. and Mrs. John Orr, of Tweed on Sunday.

Wednesday evening callers at the home of Mr. and Mrs. Mac Crookright and Carroll were Mr. and Mrs. Sherwin Crookright and Mrs. Ray Fleming and family of Shannonville.

LAB DOG DEAD

MOSCOW (AP)—Grishka, a dog that lived for five months with two hearts and an extra piece of lung, is dead, apparently from a blow. Dr. Vladimir Demikov, the doctor who installed the extra heart and lung he had taken from another dog in a series of experiments, said Sunday there was evidence Grishka had been hit but he could not imagine how or when.

TWO LOCATIONS:
514 DUNDAS STREET EAST
467 DUNDAS STREET WEST

TAMBLYN

CAMERA SPECIALS

Brownie "Super 27" CAMERA OUTFIT
For under brushing and shower photos. Color or black and white. Indoor or outdoor flash. Many built-in features. Includes camera, flash unit, film, batteries, instructions.
Reg. 24.50 SPECIAL 19.94

FILMS
"STARFLASH" Camera Outfit
• Built-in flash bulbs.
• Takes color or black and white pictures.
• Complete with 2 films, batteries.
Reg. 14.95 SPECIAL 10.76

KODACHROME II 35 mm. EK. 3.79
SPECIAL ... 2.99
Kodak Ektachrome II Daylight or Photo-Flood
SPECIAL ... 3.99

FLASH BULBS
AG1 ..... 12 for .98
AG1B ..... 12 for 1.39
M3 ..... 12 for .98
M2B ..... 12 for 1.39
PLAIN STORE TIMES

GENERAL ELECTRIC
AUTOMATIC TOOTH BRUSH
Proven the most effective method for cleaning teeth. A combination of the small brush, pointed bristles and the rotary motion of the brush head, polishes between and behind teeth, under the gum line, and around the gum margin, between the teeth to loosen all food particles. Gentle yet safe, because it's motion. Long-life, sealed rechargeable battery-powered handle cleans conveniently in normal, controlled overhead reaching holder. One recharge is sufficient for a family of users brushing three times a day. Four easy-to-use attachments: regular, interdental, orthodontic, massage. Complete with recharger, battery-powered handle and six attachment holder.
SPECIAL 19.75

SPECIAL!
ELECTRIC SHAVERS

PHILISHAVE SPEEDFLEX
Dynamic water combined with 3 shaving heads that adapt automatically to facial contours. Trimmer, cleaning brush. SPECIAL 29.95

PHILISHAVE SPEEDSHAVER
Self - sharpening. Double rotary action heads glide and shave in all directions, completely. SPECIAL 19.95

SCHICK COMPACT
With 3-position, adjustable shaving head. Pop-up stainless steel cutter assembly for easy cleaning. Cord. SPECIAL 11.77

REMINGTON ROLL-A-MATIC
Adjustable roller combs for 3 positions of shaving head. Six shaving-control settings. SPECIAL 24.95

LADY SCHICK BALLERINA
Truly feminine shaver colors, under - skirt light-weight outer guard cutter) Cord or cordless. Two speeds shaving edges. Cleaning brush. Cord. SPECIAL 12.95

for him . . . for her . . .
give the touch of luxury
this Christmas shower it Gift Set
by
YARDLEY

PREPAINED SOAP SELECTION—Gift-packed many fashions. Red Roses, Lotus, Lavender ... 1.75

LAVENDER GIFT SET—English Lavender Bath Salts Talcum ... 4.25

LAVENDER SOAP and BATH SALTS ... 3.50

GIVE HER A LOTUS GIFT SET—Somewhere gift box of Lotus Cologne 2 bars 2.00

Lotus Cologne and Talcum Powder 2.50

Give Him a Luxury Gift Set
After Shaving Lotion and Shower Talc 2.75

Gift Set For Him
After Shaving Lotion and Lather Shaving Cream 2.35

GIFTS OF ELEGANCE FOR HER
by MAX FACTOR

Spray After Cologne in Hypnotique, Primitif or Electrique Frangerance.
2 oz. 2.50
4½ oz. 3.95

GIFT SET
Perfume Cologne, 2 oz. Creme Puff and Powder in Primitif or Hypnotique 3.50

GIFT SET
Hypnotique Perfume Cologne, 2 oz. Creme Puff, 2 oz. Duette Talc, 2 oz. and Bath Oil, 2 oz. 6.25

"SIGNATURE"
"Gifts of Distinction for Men"

Gift Set—Cologne for Men 7 oz., After Shave Lotion 3 oz. and Talc 3 oz. 6.25
Gift Set—Cologne for Men 3 oz. and After Shave Lotion 3 oz. ... 4.75
After Shave Lotion 3 oz. ... 2.50
Cologne for Men 3 oz. ... 2.50

PROMISE HER ANYTHING, BUT GIVE HER
"ARPEGE" by LANVIN
— THE PERFECT CHRISTMAS GIFT —
COFFRET—and Travel Size Toilet Water and Purse Size Extrait ... 7.50
LANVOISETTE—Golden Flacon in Jewel Casket Designed by Cartier ... 5.50
NOT ILLUSTRATED—Parfum—½ oz. in gift package ... 9.00

SPECIAL PRICES on Gifts for the Home

HAIR DRYER
Ideal for hair quality, comfortably without steaming. Has large, adjustable, tapered cap to fit all sizes. Flexible hose extends for easy storage. Special cool setting for drying curls. No fumes or TV interference. Guaranteed one full year.
Reg. 12.95 SPECIAL 9.99

HEATING PADS
ARISTOCRAT
Three fixed heats and four thermostats with "Hot-Point" for extra warmth. Full-length, 3-fold style with built-in safety switch. Cord. 7.95

SUN GLOW 3.95
MEDIUM PRICED PAD WITH HELPFUL FEATURE

ELECTRIC BLANKET
Double bed size, single control. Extra light weight.
Fully automatic with 3-year guarantee.
Electronic control with 10 heat settings, widest range for comfort sleeping.
Non-electric blanket warms and insulates.
Reg. 19.95 SPECIAL 14.92

ELECTRIC FRY PAN
Accurate heat control. Easier than ever to use. Especially suitable with glass lids. Square 10½" design. Complete with cover.
Reg. 14.95 SPECIAL 10.87

HAND MIXER
"Self-Seeking" portable hand mixer.
With removable beaters and scroll.
Modern design features light-weight (only 3½ lbs.) yet sturdy construction with powerful, quiet, 4-speed motor.
Push-button ejector and high-impact plastic case.
Reg. 14.95 SPECIAL 10.86

ELECTRIC KETTLE
Enclosed all chrome finish with brushed stainless accents on handle.
Fully automatic high-speed electronic with thermostatic reset.
No buttons to push.
Will heat glistening new 6-cup water in 6 of hard service.
Reg. 9.95 SPECIAL 6.63

GIFTS by SHULTON

• FOR HER •

Gift Set — Desert Flower Moisture Toilet Water and 2 Wrapped Soaps 2.00

Gift Set — Desert Flower Dusting Powder and Spray Cologne 4.75

• FOR HIM •

GIFT SET
After Shave Lotion (½ plastic travel bottle) and Deodorant Stick 2.75

GIFT SET
After Shave Lotion and Hair Cream and Deodorant Stick 3.75

GIFT SET
After Shave Lotion and Pre Shave Lotion (Travel Sizes) 1.75

GIFT SET
After Shave Lotion, Cologne, Deodorant Stick, Outdoor Lotion and Body Talc 6.25

AFTER SHAVE LOTION
4¼-oz. Special—1.09
9½-oz. Special—1.69

ANYTIME!
ANYWHERE!
Phone
CENTRAL RADIO TAXI
WO 2-5353
for
Prompt - Efficient
Taxi Service

268 FRONT ST. - WO 2-2156

BELLEVILLE PLAZA - WO 2-5158

Seria, Brunei,

(Continued From Page 1)

the British pressed to put down the three-day-old nationalist uprising.

More than 500 rebels were reported to have surrendered, and many others were reported to have fled into the jungles.

The government banned the territory's only sizeable political group, the Rakyat (People's) party, and charged it was linked with the revolt. The party, often accused of leftist leanings, holds 15 of the 33 seats on the legislative council elected last August.

USED AS 'SHIELDS'

Unconfirmed reports said Shell Oil Company European employees at Seria were used as "human shields" by the rebels and that two were killed and eight gravely wounded.

The self - proclaimed rebel leader, A. M. Azahari, vowed in the Philippine capital of Manila "we shall not lay down our arms until the last British colonizer is driven out." But he sent an appeal to President Kennedy and other world leaders to mediate with the British government for a peaceful settlement of his demand for independence for Brunei and the neighboring British Crown colonies of Sarawak and North Borneo.

The Philippines, whose Palawan Island is only 100 miles from Borneo, has itself laid claim to North Borneo but is maintaining an officially aloof attitude toward the present revolt. Azahari said he is in Manila only in transit to New York to appeal to the United Nations and after that would head back to Borneo to take personal command of the rebellion.

Three Saints

(Continued From Page 1)

Pierre Julien Eymard, son of a French mill owner, who founded in Paris the Congregation of the Blessed Sacrament, which now numbers 1,600 members around the world. Feast days: Aug. 1.

Antonio Maria Pucci, an Italian who served 42 years as a parish priest and laid the basis for Catholic Action, a movement to encourage closer working ties between priests and laymen. Feast day: Jan. 12.

Francesco Maria Da Camporosso who spent his early years as a shepherd in the region of his birth near Genoa and became a Capuchin monk and served in that city's harbor neighborhoods. Feast day: Sept. 17.

Your Car

Faulty Points Cause Car To Run Poorly

By EUGENE B. MILMOE

Distributor points are just about the cheapest parts of the ignition system to replace, and it certainly costs very little to have them checked, cleaned and regapped, a few times yearly. Yet, points are often responsible for car trouble.

When the car won't start — or starts hard and runs poorly — it may be due to badly burned, oxidized or dirty points. If there's an engine miss noticeable only at higher speeds, the point gap may be too wide . . . or if the gap is too narrow, engine miss will occur at low speeds only. Lack of engine power is another possible penalty when points go bad. In such cases, they are likely to be sticking, pitted, burned or bouncing.

Naturally, all around economy will suffer too when any of the above defective point conditions exists.

• •

From N.E.: "My six cylinder engine runs very well when I feed gas, but if I brake to a stop or let the engine idle, it usually stalls. The hand choke works properly, there's no sign of flooding, and no trouble starting the car."

(A) A slight amount of air leaking into the intake manifold (usually at the mounting or base of the carburetor) can lean out the mixture enough to stall the engine at idle or low speed.

• • •

P.V. writes: "My youngest son thought he'd be helpful and clean the car windows. Much to my horror, he used a liquid car wax I had in the glove compartment. What's the best way to remove all traces of this?"

(A) Use a soft cloth dampened with naphtha to remove wax . . . and rinse thoroughly afterwards.

Test-Ban Treaty Out the Window Report Made

GENEVA (Reuters)—The 17-nation disarmament conference reports today to the United Nations on its failure to make any progress toward a nuclear test-ban treaty.

The report from the United States and Soviet co-chairmen of the conference says "it is not proved possible to reach agreement on the cessation of nuclear weapon tests in the brief period of two weeks since the resumption of negotiations."

Only three weeks remain before the New Year deadline for a halt to all tests set by the UN General Assembly.

Hopes have ebbed that the conference will present agreement on a test-free world in 1963.

Such an agreement could result only from a complete about-face by either Russia or the West on the issue of on-site inspection to check on suspected underground tests.

Russian delegate Semyon Tsarapkin has repeatedly agreed to compulsory on-site inspection of its territory. Once he said that even 1,000 more inspections a year would not change this stand.

Britain and the U.S. are equally emphatic that there must be some on-site inspections, although they have whittled down the number to 10 annually or even fewer, to make absolutely certain there are no clandestine underground tests.

DRAWS KNIFE TO DEFEND SELF — An unidentified Negro man, knocked to the street when he passed a restaurant in Nashville, Tenn., where a sit-in attempt was going on, stands with knife drawn amid demonstrators and Saturday shoppers. A newsman at the scene said the man did not participate in the demonstration. A restaurant employee urged the man to move on, breaking up the fight. It was the third straight week of demonstration at downtown eating places here. Four white youths were arrested. (AP Wirephoto.)

Bonarlaw

BONARLAW—Mr. and Mrs. Larry Hicks, are spending some time with friends at Brandon.

Mr. and Mrs. Harry Grills, Campbellford; Mrs. L. R. Green, Marmora, and Mrs. A. Burkitt, Bonarlaw, attended the funeral of their cousin, the late Thelma Harcourt, wife of Edgar Harcourt, of Port Hope, on Wednesday afternoon.

Mr. Lewis Green spent Wednesday with Arthur Burkitt.

Mr. and Mrs. Jas. Legge, returned to their home at Brantford for the winter.

Miss Myrtle McKeown, Peterborough, visited Mr. Tom McKeown and her mother at Belleville hospital.

A large crowd attended the opening sale at Mumby's self-serve store on Saturday.

Mrs. Dave Wellman received word of the death of her nephew, Blake Gifford, on Friday, at London, a son of Mr. and Mrs. Harry Gifford. Mrs. Wellman and sons Charlie and Ralph attended the funeral.

Mr. and Mrs. Harry Hasselett visited Mr. and Mrs. Earl Hasselett and family at Toronto, for a few days.

Mr. and Mrs. Jas. McComb and family, Peterborough, spent the weekend with Mr. and Mrs. Bill Burkitt.

Chilly Weather

(Continued From Page 1)

dustry. The government, in turn, promised compensation to farmers who were unable to harvest their grain crops because of this fall's wet weather.

LIMITS FRANCHISE

Because of P.E.I.'s unique voting system which allows every adult Canadian to vote for half the 30 members but limits the franchise for the other 15, it is impossible to say how many eligible voters there are. The House is made up of 15 councillors and 15 assemblymen, each with equal rights.

Only property owners, their wives or husbands, and overseas war veterans and clergymen may vote for councillors. This means, theoretically, that a person owning property in all districts could vote for 15 councillors.

In the last provincial general election, Sept. 1, 1959, the Conservatives won 22 seats and the Liberals eight. At dissolution Nov. 8 the Conservatives held 22 seats and the Liberals six. There were two vacancies.

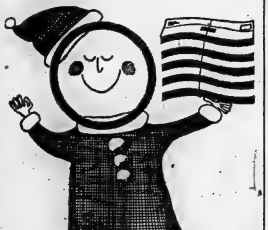

WRAP UP YOUR CHRISTMAS LIST EARLY !!

Plan to mail out-of-town cards FIRST CLASS. Preferential handling sorts them first, sends them by air, even corrects wrong addresses. ☐ Buy stamps now. Ask for them in sanitary cellophane-wrapped dollar packs. ☐ Check address list. Include Postal Zone Numbers, and return address. ☐ Tie out-of-town and local mail in separate bundles. Attach Post Office labels. ☐ Wrap parcels well. Put return address outside and inside. Weigh at Post Office. ☐ Mail Early.

Remember, December 17 is the last date for local delivery.

CANADA POST OFFICE

PO—42MA-2

Shopping for a $600,000,000 Christmas present

What a present! Actually, $600,000,000 is the nice round sum of money that the people of Ontario could give themselves every year. *600,000,000 vital dollars to circulate and help create as many as 60,000 new jobs.*

How can we go about this? The answer lies in our day-to-day shopping decisions. Some things have to be imported, but we've become the world's biggest buyers on imported manufactured goods. We each spend an average of $235 a year on goods made in other countries. By itself, $235 may not look like much. However, when we look at the equivalent figure for a few other nations . . . Britain $75; West Germany $60; the United States only $35 per person . . . it's evident we've been on an import spree.

There's a simple way to remedy this situation. Just buy *fewer* imported manufactured goods.

Start with Christmas shopping. If each one of us took steps to reduce our spending on imported goods by $100 and diverted that money to Canadian-made products, the results would be dramatic. At the end of a year we'd have our $600,000,000 and all the jobs and opportunities it would create.

What a Christmas present!

MORE OPPORTUNITY
The symbol of progress and opportunity for the people and industries of Ontario.

GOVERNMENT OF ONTARIO • TRADE CRUSADE

STILL IN USE AFTER SIXTY YEARS—This silver tea service was given to Mr. and Mrs. James Cretney, of 89 Octavia St., Belleville, as a wedding present. The couple celebrated their sixtieth anniversary yesterday.

Mr. and Mrs. Jas. Cretney Happily Wed 60 Years

Mr. and Mrs. James Cretney, of 89 Octavia St., celebrated their 60th anniversary yesterday, at their home. They were married December 9, 1902, at the Church of England at Copenhall, in the County of Chester in England. Rev. Cawley performed the ceremony.

The couple came to Canada in 1907, and excepting the time Mr. Cretney was overseas, during the First World War, they have lived here ever since. Mr. Cretney worked, until three years ago, as a blacksmith, in Ameliasburg. He moved to Belleville after his retirement.

Mr. Cretney is a member of the Masonic Lodge in Amelias-burg and a life member of the Army Navy and Air Force Association, in Belleville. Mrs. Cretney is a member of the Christ Church Guild and a life member of the Mountain View Women's Missionary Society.

For the celebration, the Cretney children, Mrs. Margaret Whitefield, of Belleville, Dick and Sid Cretney, of Vancouver and George Cretney of Brockport, N.Y., presented the couple with a rose - beige chesterfield.

Many personal and intimate friends among them many veterans, met at the home to offer felicitations to the happy couple.

Grapefruit Moulded In Green Jelly

by Mary Moore

(Third and last item for Economical Dessert Party)

In about five minutes' time I will be finished writing about the Holiday Dessert Party I've prepared for and mentioned over the past few weeks.

The final item is grapefruit moulded in green jelly. If you are still with me on this idea of an economical dessert party invite your guests — about ten or twelve.

I would suggest featuring the Snow-White Coconut Cake (November 22nd) at the centre of your dessert table — preferably on a pedestal cake dish; at left have the two bowls containing the Cherry Compote and Zabaglione (December 3rd) and at the right the fruit sections and pour all into a crystal bowl from which this may be served. Cover and chill 24 hours.

Originally I intended to turn this mould out to serve but the soft texture that the above amounts yield is far more desirable than a firm jelly, for it allows some of the sweetness of the jelly to penetrate the grapefruit pulp.

At back of table arrange candlesticks or candelabra with red tapers. Border with little pine boughs. If you want a more elaborate party add silver-ed fruit cake and a variety of cheeses. Provide bountiful amounts of hot coffee and cream and sugar in your best coffee service.

MONDAY

Dinner Menu

Baked Pork Chops in Mushroom Cream Sauce; Baked Potatoes; Broccoli; Escarole, Lettuce and Spinach Salad with Mayonnaise; Chocolate Mocha Layer Cake; Coffee.

GRAPEFRUIT MOULDED IN GREEN JELLY:

To serve 10 or 12 buy 2 packages lime jelly powder and 8 of the run-of-the-grove grapefruits that we often can buy at bargain prices. Empty the 2 jelly powders into a big bowl, pour over only 3 cups boiling water and stir to dissolve. Start this cooling. Now with sharp knife pare the grapefruits, one at a time, deep enough to cut off the white skin under the yellow skin. With small paring knife cut out the sections so that no membrane remains on them. Work over a bowl and put the sections in it as you cut them for when you are finished I want you to drain off the excess juice. Keep on until you have pared and sectioned all 8 grapefruits. Drain off excess juice (and drink it). When lime jelly begins to congeal but is still a liquid add the grape-

DIAMONDS
RONALD KEEL
JEWELLER
296 Front St., at Victoria Ave.

Christmas Party Held by Pioneer Girls

One of the highlights of the Christmas activities at the Alliance Church was the Pioneer Girls' Christmas party which was held on Thursday night in the lower auditorium of the church. Over 190 mothers, pals and girls gathered to enjoy the evening.

The auditorium was attractively decorated for the occasion in Christmas motif. Lighted Christmas trees flanked the platform and colorful decorations hung from the walls and ceiling. As the group gathered and were mixing one with the other, a contest was in progress to see who could make the most words out of the name "Pioneer Girls." Mrs. F. Allan and Mrs. L. Vardy were the winners of the prizes.

Mrs. Sackville Palmer, chairman of the Pioneer Girls' Committee, extended a welcome to the mothers and pals. Miss Dorothea Atyeo, Guide of the Colonial division, read the names of the pals present and a girl was given to each one of them to pray for and help along in any way possible during 1963.

CAROL SINGING

A period of carol singing followed and this was led by Miss Mildred Vondracek.

The Pilgrim Group presented their part of the program. The group joined in the singing of the carol, "Away in a Manger" but Miss Joy Millard and Miss Linda Vardy. Ruth Ann Rodberg gave a recitation, "The Way You Feel Inside," which was followed by a duet by Heather Hannah, and Linda Parks, "There's a Song in the Air."

The Colonist Group presented two items on the program. The first was a short essay, written by Miss Linda Wannamaker entitled "Why I Am Glad I Am a Christian," and the second was a skit, "Pioneers of Yesterday and Today." The skit was both humorous and educational as Ruth Dixon, dressed as a grandmother of olden days, contrasted the life of the pioneer in years gone by with the life of today.

The history of Pioneer Girls was related briefly and the skit was brought to a fitting close as the Colonist Girls, under the direction of Becky Rodberg, did their formations and sang the Pioneer Girls' theme song and "My Desire to be Like Jesus."

GIFTS PRESENTED

After this part of the program, Mrs. William Rodberg, guide of the Pilgrim group, presented each girl with a Christmas gift from under the tree. These gifts had been bought for the girls by their pals.

A delicious buffet lunch, conveyed by Mrs. W. Leonard and Mrs. K. Thompson, was enjoyed by all. The large tables were attractively decorated with Christmas cloths and tall candelabra. The tables were supervised by Mrs. W. Simmons.

Following the refreshments, the girls of the Pilgrim group presented their pals with lovely corsages which the girls had made in their meeting the week before. The girls of the Colonist group presented their mothers with Christmas centre-pieces. These had also been made by the girls.

Much of the success of the evening was due to the planning and hard work done by the Chief Guide of the Pilgrims, Mrs. William Rodberg and her staff—Mrs. J. Chumbley, Miss M. Vondracek, Mrs. A. Rogers, Mrs. E. Parks, Miss F. Vardy and Mrs. L. Lumley. In the Colonist group, appreciation is extended to Miss D. Atyeo, Mrs. C. Fentou and Mrs. H. Sheldon.

Mrs. J. Miller; treasurer — Mrs. N. Wilson flower fund — Mrs. C. Hamilton; press reporter — Eleanor Hart.

Mr. Black was presented with a gift from the Guild, and an exchange of gifts among the members took place.

Lunch brought to a close an enjoyable evening.

St. Paul's Guild Makes Gift to Rector

St. Paul's Guild held its annual Christmas meeting at the rectory on Wednesday evening. The president opened the meeting.

There were 12 members present. Treasurer gave her report of the year's receipts and balance on hand which were gratifying.

Program consisted of readings by Mrs. H. Goodfellow, Mrs. J. Miller, and Mrs. J. Hart.

Collection amounted to $3.38 and birthday box collections of $5.52.

OFFICERS ELECTED

Mr. Black took charge of the election of officers for 1963— Mrs. John Hart was elected president; vice-president — Mrs. C. Madden; secretary —

TURKEYS
IN ANY QUANTITY
OVEN READY
GRADE "A" IN ALL SIZES 8 TO 25 LBS.
BOXED INDIVIDUALLY, SUITABLE FOR GIFTS
STIRK TURKEY FARM
ROSLIN
Phone TWEED 381R3

SOCIAL and PERSONAL

"AT HOME"

Mr. and Mrs. Walter Gerow, 174 James Street, Belleville, will be "at home" to their friends and relatives on Sunday, December 16, from 2.30 - 6.00 p.m. on the occasion of their 50th wedding anniversary.

• • •

Mr. and Mrs. Arnold Foster and family of Wellington, and Mr. and Mrs. Ronald Giles and boys, of Consecon, were Sunday guests of Mr. and Mrs. Garnet Denyes, and family.

• • •

Mr. Douglas Cummings, Hellowaywhich is a patient in Belleville General Hospital, following an accident, is progressing favorably.

• • •

Mrs. George Wells, 90 Purdy St., is a patient in the Belleville General Hospital.

Holy Trinity Holds Yuletide Party-Meeting

SHANNONVILLE — Mrs. Ruth Long and Mr. Long opened their home for Holy Trinity Christmas meeting. A lovely Christmas tree, candles, and Christmas music set the theme for the season.

Mrs. Fitzgerald opened the regular business meeting. Ten regular members answered roll call.

Helen Spencer expressed thanks for many gift and good wishes sent to Mr. Spencer in hospital. All are happy to see him looking well again.

Greetings from Mrs. McBride were read and a card was signed by all to be sent to her.

Appreciation was shown to Mrs. Henderson for her services at the organ recently.

Next's meeting will be at Mary McKenzie's on January 3rd.

The president called a number of visitors welcome among whom were: Miss Lilly Craig, who graciously conveyed thanks for flowers sent to Mr. and Mrs. Joe Huff, on the occasion of their 50th anniversary.

After the business meeting, Mrs. Cavalier read the "Thoughts of the Sheperds" in a beautifully written story of the first Christmas Eve.

Mr. Cavalier led the carol singing which was enjoyed by all. A "Spooky Tale" read by Mr. Cavalier and acted by the members, brought a good laugh, especially the crow. (Mrs. Whitile). Also a contest won by Ruby Kilpatrick.

Names were drawn for the Christmas gifts piled under the tree and everyone enjoyed their surprises.

Mrs. Long served refreshments and Mrs. Josie Williams thanked Mr. and Mrs. Long for their hospitality.

NEW GAME PARK

South Africa has opened a new 1,500-acre game preserve in the Transvaal where visitors can study the animals from horseback.

Wife Preservers

If you keep curtain candles just for show, you can keep them from drooping by coating them with clear shellac.

OUR HOLIDAY RECIPE for BEAUTY
MISS
ANN WHITEFIELD
OF
WESTGATE HAIR STYLING
Expert in hair coloring, invites you to look party perfect this holiday season. You'll look your loveliest in a flattering easy-to-care-for coiffure created by Ann.
PHONE WO 2 - 7243
Now For Your Appointment
Located on Dundas St. W. Opposite County Home
● PLENTY OF FREE PARKING ●

WINNER OF ART GRANT—Montreal painter Rita Brainsky, whose married name is Mrs. Joseph Presament, examines a print she has turned out on the etching press she bought with a $2,000 Canada Council grant this year. She often uses her daughters, seven and 11 years old, as models and considers them among her severest critics. (CP Photo).

Children of Artists Make Excellent Models

MONTREAL (CP) — Unlike most children, Wendy, 7, and Anna Presament, 11, of Montreal are accustomed to staying still—sometimes with bolts of cloth draped around them.

They're the children of artists Joseph Presament and his wife, who works under her maiden name, Rita Briansky. When the children aren't around, he will sit still it's usually because one of their parents is doing a quick sketch of them.

"Sometimes they don't know I'm sketching them," said Polish-born Mrs. Presament in an interview. "Other times they're aware of it and will hold a pose—though not for too long. Sometimes I have to bribe them, with a nickel or a dime, but generally they're co-operative. If I'm having trouble with the folds of a garment on a girl I'm painting, for instance, I'll ask one of them to drape a cloth around her so I can see how it should be.

"This is all natural to them. They have lived with it all their lives, so it doesn't bother them.

The children have become quite astute critics.

FRIENDS ALSO POKE

"They're exposed to so much art here that I think they have an awareness that other children might not have," she said. "Both are good critics and Anna, the older of the two, can analyse a painting very well—why she likes or dislikes it. In fact she is not afraid to show her my paintings."

The children also contribute their friends as models.

"Their friends enjoy it. And all of them think I'm a great artist, which boosts my morale considerably."

Mrs. Presament, winner of a $2,000 Canada Council grant this year, frequently uses her own friends as models, too—not to save money but because she likes to know the model in order to interpret "what is inside the person."

She does most of her painting during the day, though she paints an occasional evening, and keeps her weekends primarily for the children. Her husband, a commercial artist, does his serious painting in the evenings and on the weekends when her water was kept.

Bayside H-S Assoc. Hears EMO Talk

The Bayside Home and School Association met recently at the school with a good attendance, despite the heavy fog.

Mr. Denyes's class at Bayside school won the room count for the month.

Mrs. Gordon Akerman introduced the guest speaker, Colonel Angus Duffy, whose topic was "The Emergency Measures Organization." Col. Duffy pointed out what local residents could expect to happen in this district in the event of nuclear attack, and how to prepare for such an emergency.

There were many questions which were answered clearly and concisely.

Col. Duffy brought along official booklets and pamphlets dealing with the subject, so that any members of the audience who had not obtained them already, were able to help themselves to this information.

The evening was brought to a close with an enjoyable social period, and the serving of refreshments.

LEARNS LESSON

ALICANTE, Spain (Reuters) Mary, a 45-year-old dancing elephant with a visiting Italian circus, woke up Saturday with a hangover she will never forget. She tackled a 25-gallon barrel of rum. Her tamer, Luigi Zoppe, said Mary mistook the rum barrel for the one in which her water was kept.

Dressed For Dinner

By VERA WINSTON

A delightful dress for a dinner and theatre evening is done in peau de soie and lace in such subdued shades as taupe and brown, as well as the inevitable black.

The front of the bodice is lace-seamed to give a shapely line. The back of the dress hangs straight.

A velvet bow-tied belt slips through above a small peplum. Excellent for almost any type of smartly dressed woman.

PEACE DISTURBERS

The name Cossak derives from a Turkish word meaning adventurer of disturber of the peace.

Dover's

Present-perfect Ideas for that man with a bright future
Any young man would be well pleased with one of these Dover gifts. And, of course, these are only a few of the many ideas we have.
Outer Coat from 19.95
Sport Shirts from 4.50
Sweaters from 9.95
Trim, tapered shirts .... from 5.00
Slim Ties ..... from 1.50
57 DUNDAS ST. TRENTON
Dover's
221 FRONT ST. BELLEVILLE

ENGLISH NAME

Albert's capital got its name from England's Edmonton River, near the birthplace of a clerk who worked at the site in the late 1700s.

RARE COINS

Rarest Canadian coins are $10 and $20 gold pieces struck at New Westminster, B.C., in 1862.

FAMILY VISITORS

Of the 1,824,000 visitors to Britain in 1961, one-quarter came from the Commonwealth.

Small Talk

By Rene Cherry

It was advertised as the romantic exotic Paris of the Caribbean.

It was, too.

I liked Cuba.

And sometimes I think of the fairy-tale buildings, pink and blue, yellow and green, but mostly white. The famed promenade El Prado; the sea-wall driveway Malecon, unique in the world; the handsome dark men in spotless starched white guayabera shirts.

Sloppy Joe's was fun. The Tropicana was the first night club with stars for a roof. I saw Ernest Hemingway at La Florida . . . in 1960 he was quoted, "This is a good revolution . . . a good revolution."

The Yacht Club served the best daiquiris, never duplicated anywhere else, even on the island. The Country Club's memorable, delicious flan dessert.

The white Capitol building in Havana had a diamond in the floor.

The foyer of the National Museum had this inscribed quote from Marti who led the 1905 revolution, "Among the dreams of man there is one that most beautiful, to overcome darkness."

The orphanage, Casa de Beneficencia, had a small wooden door in the brick wall. It opened to reveal a gaily painted turntable, divided into compartments. Here you could deposit a baby - - a baby you could not support or did not want. The weight of the child caused a bell to ring inside the building and a nun came running to embrace the new arrival.

There were 800 cockfighting clubs. I saw my first, and I hope my last, bloody cruel fight to death. I preferred to watch jai-alai, in The Palace of Shouting.

Funny how your mind goes back to food - - the big-clawed succulent rock-crab known as moro crab and found nowhere else but, in the surrounding azure sea. It was the only place I've ever had fresh pineapple juice - - there were big machines on every corner to squeeze the fruit. Why, in Hawaii, I defy you to get it. When I was there I complained to the President of Dole and he looked quite puzzled, "But we buy them all for canning - - we're in the canning business."

It's all so sad, so bad. The terrible terrifying thought I'm left with is, "How long before other West Indies Islands go the same communistic way" If I were Mr. Kennedy or anyone else, I wouldn't know how to stop it. The poverty, the suffocating hirtiness, how can one keep feeding them?

I just don't know.

Couples Club Enjoys Pot Luck-Supper

The B.B.C. Couples Club held a most enjoyable pot-luck supper on December 8th in Allisonville hall, which was decorated in the Christmas theme including a lovely evergreen tree. A fine number of members were present for the event.

The invocation was given by the Rev. J. Truax.

Following the bountiful meal, Clare McFaul, president of the Club, called the meeting to order, and asked Don and Mildred Parks to take charge of the devotional period, which included the singing of Christmas hymns and the reading of Luke 2. Mildred chose as her topic, "Christmas, and its Special Meaning."

RALLY REPORT

Clare spoke briefly about the rally held at Tweed on the 25th of November, mentioning that they were the only couple present from the Club. The services were interesting as was the group discussion which took place.

For lunch each couple was invited to a home, returning for the evening service, which included a talk on "Juvenile Delinquency."

Business was held over till the next meeting at the home of Clifford and Sherlo Hough. All members were asked to bring used clothing and toys, and Don Parks and Ronald Hough were responsible for their delivery to the Salvation Army.

Leon and Marguerite Caugh had charge of the program.

CANADIAN SHIP SINKS

ROTTERDAM, The Netherlands (Reuters)—The Canadian vessel William W. Hancock, being towed from Quebec City to Genoa, Italy for demolition, sank Saturday after a Dutch tug had to cut its tow cables in a heavy gale. There were no casualties.

ABWA Hears Talk on Kinds Of Charity

The final business meeting for 1962 of the Afternoon Branch of the Women's Auxiliary of Christ Church was held on December 6th. The president, Mrs. H. Pitt, opened the meeting with an Advent hymn.

Splendid reports were heard from various officers. Recently, a bale of new and good used clothing and including Christmas gifts, was dedicated by the rector, the Rev. R. G. Fleming, and sent to the Rev. G. C. Daley, at Emo, Ontario, in the Keewatin Diocese.

CHARITY'S EIGHT DEGREES

Mr. Fleming was welcomed to the meeting and, as special guest speaker, took as his subject, "The Eight Degrees of Charity," as set down by Moses Maimonides (1135 - 1204), a learned Jewish scholar, noted for his comments on the Scriptures, particularly the Old Testament.

The eight degrees or steps of charity were given and discussed by the rector, from the lowest degree or step of giving with reluctance, or regret, which is a gift of the hand but not of the heart — to give cheerfully but not proportionately to the distress of the sufferer, or not giving until solicited. The speaker stressed a further degree of giving by putting it in the poor man's hand; thereby causing him the painful emotion of shame or distress. Charity or love can go far beyond the charitable gift, if it goes from the heart of the person.

Other important steps were to give and remain unknown, or the recipient not known, also to assist and anticipate before aid is required and helping others to help themselves.

Agape, a Greek word, but a new Christian word, is "the Love of Christ" the perfect self-giving love.

Mrs. H. Hayes, on behalf of an attentive and appreciative audience, warmly thanked Mr. Fleming for his inspiring message and also said he had given food for thought as well as a challenge to every member.

A lively business discussion followed, including the appointment of a nominating committee, with Mrs. R. Godden as chairman, and Miss B. Thomas assisting.

Money was voted to the "Discretionary Fund" for Mr. Fleming's use; to the church wardens, a donation (undesignated); to Miss Hazell's Van Work; to the Diocesan Dorcas secretary for freight expenses on Christmas gifts to be sent to the Rev. and Mrs. R. H. Marsh and family at Wanipigow, Manitoba.

Prayer partners are to be remembered with a personal gift and money, and arrangements were made for gifts to shut-ins.

The meeting on December 13 will be the closing one for the holidays and re-opening date, January 10th, for the annual meeting.

Mr. Fleming closed the meeting with a special prayer followed by the benediction.

SPEAKING of MANNERS

PATRICIA LEWIS

MAIL CALL

QUESTION: A friend has asked me to go out on a blind date during school vacation with a young man she knows. He will be in town visiting for the holidays. We would be going out with her and her escort, whom I also know. I'd prefer it if my date were to call me in advance to introduce himself and make arrangements directly. My friend doesn't think this is necessary, and says that the times of them will come to my home to pick me up before we go to the dance. I don't want to feel embarrassed, and would like to know if this would be considered an appropriate arrangement.

—E. T., Chicago, Ill.

ANSWER: When arranging a blind date, it's more appropriate for the third party to request the young man to call the girl he is to take out and let her know he's looking forward to meeting her. The phone call, at least, serves as some what of a formal introduction, and it does make the initial meeting more relaxed. Naturally, parents should be present to meet the young man when he arrives with the client couple, and there should be enough time allowed for a brief chat all around before going off to the dance.

THE FAMILY CIRCLE

Mrs. A.R. — He's making a fool of himself over a woman 50 years his junior.

Mr. C. — It's the best rejuvenator a man could hope for, a young friend.

• • •

Mrs. A.R. — This is about my brother, a man of 75. For the past ten years he's led a dignified life as a sensible widower. Now he must have become senile or be in his second childhood, because he's behaving like a clown.

He goes around with a 25-year-old girl who's already had three children and goes to those public ballrooms. Imagine the embarrassment of my children and grandchildren to have one of their friends meet Sol there! Now he talks of going ice-skating with this athlete. Believe me, there's no fool like an old fool because she isn't seven pretty. And what does he think she sees in him? It can't be his baby blue eyes that haunt her! She probably sees only an old codger with money to spend on her if she kids him along long enough.

• • •

Mr. S.C. — It's my life and frankly I'm out to make the most of what's left of it. This young lady has made me suddenly realize that I'm not on the shelf yet. I don't always have to sit on the sidelines and look at the "young people" having fun. I'm flattered that my new friend considers me good company and helps me participate in activities she enjoys herself.

As for my sister and her family, what did they ever do to lift the heaviness in my heart all these years? I was just "Old Uncle Sol" to them. I began to believe I'd never be anything else until I noticed this young girl in the park. Every day she takes a hike around the lake. When I saw that her pace was the same as mine, I asked whether she'd mind if I hiked along with her. She agreed. Since then we've been discovering new joys together every day.

• • •

The Council: There's life in the old beast yet, Sol. R., let the chips — and the chippies — fall where they may! Back in Biblical times, according to the First Book of Kings, that was one of the approved tests of vitality — "bringing on young damsels and watching what happened to the "old and stricken in years." When King David, for example, failed to perk up at the sight of Abishag, the beautiful Shunamite, his followers knew it was time to name a new king and prepare for the early passing of this moribund one.

The combo of the septuagenarian and the chorine has provided jokes, gossip, and raised eyebrows from time immemorial. Usually the assumption is that he's an old fool and she's a conniving tootsie. But once in a while more wholesome interpretations of this attraction are ventured. For the girl it's called a "father complex" or, at the other end, a "maternal urge." When marriage ensues, she may praise his meekness, tolerance, patience — qualities which she couldn't find in men her own age.

But marriage hasn't become an issue here. (If it should, we'd say No, as a general comment. The age disparity is too great.) This is a go-together for a well-preserved, healthy senior citizen and a young female who is considerate enough to show up and let him fall in line without being obvious about it. What a boom for his ego!

Let them be, Mrs. R. Even if there's nothing more in it for the girl than free tickets to fascinating places, she's offering her brother a fling he's ripe for. But there's probably more in it for her, Mr. C. has no illusions. He may well be the means whereby she meets the husband she'll settle down with. At one of the centres Mr. C. escorts her to, she can meet a poor young clerk — or a rich one! — and the current jaunts will "pay off" in extra measure.

As for Mr. C., his rest reminds us of the man whose doctor told him to quit tennis when he reached his 70's. "I did," he said. "But I could hardly wait for my 80's to play

This festive gift folder, with envelope, is free with every Christmas Money Order you buy

Mother's Helper

TO AVOID FAVORITISM or hurt feelings in dividing a boy's party into two football teams, make paper pennants in two different colors and have the boys draw them from a hat. Write "Captain" on two of the pennants. And do provide a local athletic fee for other impartial referees (possibly a local high school sports star).

Have you tried a professional laundry . . . lately?

If you haven't you're missing out on the conveniences of one of the most helpful services of modern times!

Professional laundries offer you more for your money today than ever before. Reg. U. S. Pat. Off.

BELLE

CLEANERS AND LAUNDERERS LIMITED

DIAL WO 8-6738

CASH & CARRY STORES

23 Bridge St. W. 256 Coleman St.

Belleville Shopping Plaza

Here's one Christmas gift they won't want to exchange!

A gift of cash is always welcome! USE ROYAL BANK MONEY ORDERS to take the guess out of gift-giving! When you send cash you can be sure that relatives and friends, at home or overseas—will buy what they really want. And of course you make your own shopping that much simpler. Money Orders to the exact amounts you require are available in gay Christmas gift folders at your nearest Royal Bank branch.

ROYAL BANK

FAMILY Fair

IMPORTANT MESSAGE TO ALL MOTHERS

THE FAIR STORES take pleasure in extending to you the privilege to

Cash Your Baby Bonus Cheque

THE FAIR STORES . . . IN ADDITION GIVE YOU AN ADDED BONUS OF 5% OF THE TOTAL VALUE OF YOUR

. . . BABY
. . . BONUS
. . . CHEQUE

WITH EACH PURCHASE OVER $3.00

THE FAIR STORES MERCHANDISE CURRENCY COUPONS ARE REDEEMABLE ON ANY SUBSEQUENT PURCHASE

—BABY BONUS SPECIALS—

Johnson's BABY POWDER
Purest Protection
Small Reg. 43c **33c** | Large Reg. 79c **59c** | Economy Reg. 99c **77c**

Q-TIPS
Sterilized Cotton Swabs
Reg. 59c **47c** | Economy 99c **77c**

CURITY DIAPERS
Long Wearing
21"x40". Reg. $4.49
3.99 Doz.

EVENFLO NURSING UNIT
For Easy Feedings
4-oz. and 8-oz. Reg. 45c
33c

MENNEN BABY MAGIC
Prevents, Heals Diaper Rash
Reg. 79c **63c**

VICK'S VAPO RUB
First thought for baby's cough and cold.
Reg. 64c **49c**

BELLEVILLE PLAZA

SATISFACTION GUARANTEED — OR YOUR MONEY CHEERFULLY REFUNDED

JUST LOOK AT ALL YOU GET FROM FRIGIDAIRE

The John Lewis Co. Ltd.

ANNOUNCE THE OPENING

OF THEIR . . .

Frigidaire APPLIANCE CENTRE

at the "Westgate Plaza"

SPECIAL DISCOUNT PRICES

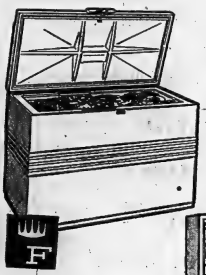

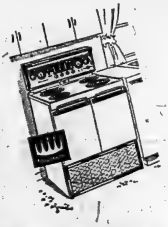

A **FREE GIFT** WITH EVERY PURCHASE!

- 2 - STORES To Serve You!

WESTGATE PLAZA STORE IS

OPEN EVERY NIGHT 'TIL 10 P.M.

★ Plenty of FREE PARKING
★ INGLIS Wringer Washers
★ MARCONI & PHILIPS TV & STEREO
★ FREE GIFTS for the Ladies

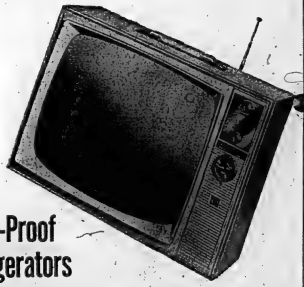

★ FRIGIDAIRE Upright & Chest-Type Freezers
★ Electric Ranges
★ Frost-Proof Refrigerators
★ Automatic Washers & Dryers
★ Humidifiers
★ Dishwashers

MR. J. CAVANAGH
Store Manager

Known in Belleville as "Mr. Frigidaire" with years of experience in Frigidaire products.

HOURLY SPECIALS
– ALL THIS WEEK –

1 p.m. to 2 p.m. — AUTOMATIC TOASTERS
Deluxe, thermostatically controlled, pop-up toasters.
Manufacturer's list 14.95 ..... 8.99

2 p.m. to 3 p.m. — AUTOMATIC STEAM IRONS
Deluxe models with Coolite handle.
Manufacturer's list 15.95 ..... 7.99

3 p.m. to 4 p.m. — ELECTRIC MIXERS
Portable deluxe mixers with heavy duty motor, automatic beater ejector.
Manufacturer's list 18.95 ..... 9.99

4 p.m. to 5 p.m. — 8 CUP ELECTRIC COFFEE PERCS.
Automatic, deluxe model with diamond chrome over solid copper.
Manufacturer's list 21.75 ..... 10.99

7 p.m. to 8 p.m. — ELECTRIC FRY PANS
Deluxe, automatic models.
Manufacturer's list 15.95 ..... 9.99

8 p.m. to 9 p.m. — LADIES' HAIR DRYERS
Manufacturer's list 11.95 ..... 5.99

9 p.m. to 10 p.m. — AUTOMATIC STEAM IRON
Deluxe model with Coolite handle.
Manufacturer's list 15.95 ..... 7.99

JUST LOOK AT ALL YOU GET FROM FRIGIDAIRE

You...And All Your Friends Are Invited To Visit THE NEW . . .
JOHN LEWIS APPLIANCE CENTRE AT WESTGATE PLAZA

OPEN EVERY NIGHT 'TIL 10 P.M.

Second Section

The Ctara Intelligencer

Pages 11 to 20

BELLEVILLE, ARIO, DNDAY, DECEMBER 10, 1962

Progressive, Conservative Labels Applied to Bishops At R. C. Ecumenical Council

VATICAN CITY (AP)—"This has been a period of crystallization," said an American bishop as the Roman Catholic ecumenical council ended its first phase.

"Call them what you will, the two elements now know where they stand."

Progressive and conservative are the labels most generally applied to the two forces—forces that have been at work the last eight weeks among the 2,300 council fathers of the historic gathering here.

Pope John set the councilly tone when he called the world-wide assembly of Roman Catholic bishops and gave as their prime task an "aggiornamento" —a bringing up to date of Catholicism in the 20th century.

Many bishops have put themselves into the two mainstreams by their personal approaches to the job.

PREFER OLD WAYS

Persons close to the council here describe as conservatives those prelates who want little change, who prefer the old ways and what they consider the safe paths, who tend to resist departures from the norms of centuries.

The progressives are seen as those who favor new and broad answers to old problems, the widest degree of reform consistent with unchanging doctrine and the modern mood of doing everything possible to bring all Christianity closer to the reunion.

A Jesuit biblical scholar familiar with the issues before the council has commented:

"These differences of approach exist not only in every church but also in every field of human affairs. This is the old story of administrators versus intellectuals. There are always those, who want to churn ahead and those who don't want the boat rocked."

FORCE NEW IMAGE

The leaders of the progressive group have seemed to be strong in the hierarchy of northern Europe. The "Transalpini," or those "across the Alps," forced a new image of Catholicism in Germany, Austria, Holland, France and Belgium while those nations were resurrecting themselves materially from the ashes of world war. They have carried that spirit with them into the council.

Observers here identify the Vatican curia, the several hundred prelates based in Rome to handle the day to day administration of the church, with the conservative element. Their staunchest allies are said to be many of the older bishops and cardinals from a number of nations.

Hundreds of bishops presumably belong to neither side, but support one group or the other, depending on their views on a particular matter.

Council sessions in St. Peter's Basilica have been closed affairs and the words that bishops spoke on the council floor have been kept secret.

REFLECT ATTITUDES

But from attitudes reflected in the official daily communiques and from the lists of daily speakers, the progressive and the conservative arguments have shown through in much of the debating of the first session.

During examination of a thesis on liturgy, or public worship, progressives favored the greatest use of modern languages in the Latin mass and the widest application of regional customs to the fixed forms of the liturgy in mission fields.

When the council tried to make heavier use of the bible as sources of revelation, so-called conservative thinking was blamed for what many speakers saw as rigid phrasing and failure to consider the impact that a theologistic approach to scripture and tradition could have on Protestants and Orthodox church followers.

MET OBJECTIONS

Pope John was said to have met persistent objections of the progressives when he ordered the original thesis sent to a special commission for revision and resubmission to the council next year.

At the council adjourned for its nine-month recess Saturday, progressive - minded bishops were urging that the changes be made in a thesis on the nature of the church to get rid of its juridical tone and shape it as a more understandable exposition of natural character.

The differing views in this final address Saturday when he said there was "good reason for sharply divergent views" as the council delegates became accustomed.

He called the initial phase a "slow and solemn introduction to the great work," and said it was understandable that there was not immediate agreement. Since it was meant by the church fathers to "make each other's closer acquaintance, to learn from each other squarely in order to understand each other hearts."

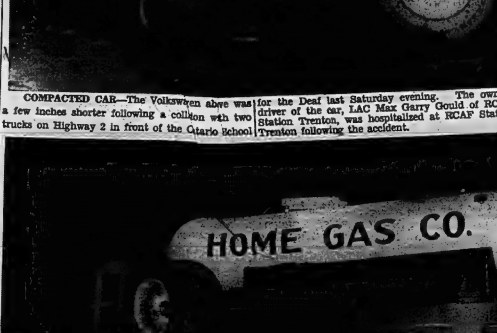

COMPACTED CAR—The Volkswagen above was for the Deaf last Saturday evening. The owner- driver of the car, LAC Max Garry Gould, RCAF Station Trenton, was uninjured at RCAF Station Trenton following the accident. a few inches shorter following a collision with two trucks on Highway 2 in front of the Ctario School

Lord Milford, New Communist Peer, Undecided

LONDON (CP) — The new Lord Milford, a Communist who succeeded to the title at the death of his father Friday, said Sunday he will decide within a week whether he will take his seat in the House of Lords.

The former Wogan Philipps, a gentleman farmer, was leader working at a Communist bazaar at Cheltenham, Gloucestershire.

"I will have to consider the political carefully before making a statement," he told reporters. "I do not want to do anything that will upset the family."

The late Lord Milford, 88-year-old former shipping magnate and race horse owner, was vice-chairman of the Wales and Monmouth Conservative Association.

COULD RENOUNCE TITLE

The new Lord Milford, 60, could renounce the title and refuse to take his seat in the House of Lords.

Still he would technically be a peer and as such could not be elected to the House of Commons. He was an unsuccessful Communist party candidate for the Commons in 1950 and was a Communist member of Cirencester local council from 1947 to 1949.

If he were to decide to enter the Lords he would need two sponsors and there was wide speculation Sunday night as to which two members of that august House would volunteer for the job.

Lord Milford's third and present wife is the widow of William Rust, who was editor of the Communist newspaper Daily Worker. Earlier this year they visited Russia to study agriculture and Lord Milford wrote articles on the trip for The Daily Worker.

The Communist party issued a statement saying there is no "rule in the Communist party which members using titles if they inherit them."

Crown-Owned IDB Has 53 Per Cent Jump in Loans

OTTAWA (CP)—The Crown-owned Industrial Development Bank, which specializes in backing small businesses, registered a 53-per-cent jump in the number of new loans during its fiscal year ended last Sept. 30.

The annual report of the IDB, made public today, also outlined the rapid extension during the last two years in its role of helping to finance the growth of business and industry in Canada.

The 2,085 loans made during the year compared with 1,365 a year earlier and with only 740 two years earlier. The year accounted for one quarter of all the loans made during the IDB's 18-year history.

The bank is a subsidiary of the Bank of Canada, and bank of Canada Governor Louis Rasminsky, reporting as IDB president, pointed to two main factors for the jump in business in the last two years.

MADE MORE ELIGIBLE

One was the 1961 move by Parliament enlarging IDB's lending field to cover almost all types of business including retail and wholesale trade, hotels, motels and tourist facilities. About one-third of the year's loans were to newly-eligible businesses.

The other was the increase in the number of IDB branches across Canada from 13 to 24 in the last two years.

Value of loans made in the last fiscal year totalled $91,981,000, up 29 per cent from $71,236,000 the previous year and 138 per cent more than two years ago.

Mr. Rasminsky noted that when the bank began, it was limited to loans for manufacturing. Over last year, 27 per cent of loans were for non - manufacturing businesses. Among the loans were 269 to personal service trades, 261 to retailers, 106 to agricultural businesses and 69 for recreational projects.

Small business came in for a greater share of the bank's attention. Just over half of the loans were for $25,000 or less, and the average size of loan fell to $44,000 from $52,000.

Vaniers Play Host to 200 Of Boys Club

OTTAWA (CP) — Governor-General and Mme Vanier found time on Saturday to play hosts to more than 200 members of the Ottawa Boys Club at the annual Christmas party at Government House.

The parties were started in 1952 by Governor-General Massey and have been continued since the Vaniers occupied Government House.

After huge amounts of sandwiches, cakes, cookies, ice cream and fruit juice were consumed, the guests made a terrific noise - makers. After feinging fright at the ensuing uproar, Mme. Vanier joined in the merry-making to the delight of her guests.

The boys, most of them from poor families from the older districts of downtown Ottawa, was presented the Governor-General's banner. For Mme. Vanier there was a gift of flowers.

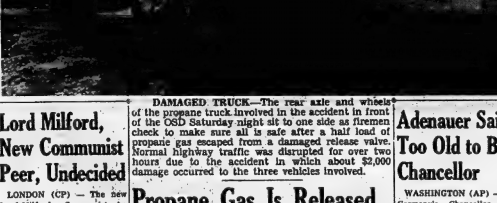

DAMAGED TRUCK—The rear axle and wheels of the gasoline truck involved in a collision of the OSD Saturday night sit to one side as firemen check to make sure all is safe after a half load of propane gas escaped from a damaged release valve. Normal highway traffic was disrupted for over two hours due to the accident in which about $2,000 damage occurred to the three vehicles involved.

Propane Gas Is Released In Collision Close to OSD

Danger lurked on the doorsteps of the Ontario School for the Deaf and a number of homes in Highway 2 Saturday night as the OSD for over an hour Saturday evening, as the highly explosive gas from a wrecked propane carrier spread through the area following a collision on Highway 2 about 7.30 p.m.

Firemen and city police blocked off the area from traffic and spectators for fear of possible ignition of the propane gas by the hot exhaust pipes of cars or by a careless smoker. Nearby residents were required to shut off their furnaces lest a spark ignite the gas.

The gas was readily detectable by a sweet-sickly smell after it gushed like steam from a broken release valve on the truck. No action could be taken except to wait for the gas to vent and to minimize the possibility of an explosion, until the pressure lessened enough for a process which took over an hour. A slight breeze would fan the fumes in an easterly direction.

Traffic was diverted for almost two hours through the OSD property to Palmer Street and then along Bridge Street.

The propane truck, which was proceeding east on Highway 2 at the time of the accident, was carrying a half load of propane under a pressure of about 90 pounds, according to the driver, Charles Borden Walt, of Brighton.

The truck was in collision with a small sedan car, owned and driven by LAC Max Gould of RCAF Station Trenton. The force of the collision tore the rear axle and springs out of the truck, allowing the frame to hit the pavement, breaking off the pressure tank valve. The truck skidded sideways on the highway, coming to rest with its front wheels off the road and the tanks blocking the south bound lane of the highway.

SECOND COLLISION

The small car also suffered second collision, with a mail truck, driven by Lloyd Eugene Tripp of 196 McClellan Street, Trenton, which had been following the propane truck into Belleville, before it came to rest on the north shoulder of the highway. The mail truck appeared to have suffered a damaged front axle and the front portion of the small German car was heavily damaged. About $2,000 damage was caused by the accident.

Three persons from the Gould car were taken to hospital at RCAF Station Trenton, following the accident. Mr. Gould was treated for fractured ribs and released. A passenger, LAC Rollfiet is in hospital with a fractured skull but is reported as "resting comfortably." A second passenger, LAC Archambault, received attention for undisclosed injuries and was released.

Sgt. Keith Wright and Const. Don Yearwood of the city police investigated the accident. Fire Chief Gerald Vance and Captain Al Rump of the fire department, directed the safety measures taken.

PUBLISHER DIES

LEBANON, Pa. (AP)—Henry L. Wilder, 76, publisher of the Lebanon Daily News and president of the Pennsylvania Associated Press Association, died Saturday.

Friends Say Stevenson Will Not Be Fired and Will Remain in U.N.

UNITED NATIONS (AP)—Friends of Adlai Stevenson say he neither expects to quit his job as U.S. ambassador to the United Nations nor to be fired as result of the rockus over his Cuba role.

There is plenty of talk in UN corridors, however, about possible damage to his prestige here. There is speculation that he may be on the skids despite assurances Stevenson has the full support of President Kennedy.

A "Dear Adlai" letter from Kennedy, expressing fullest confidence in Stevenson, undoubtedly bolstered his position. But many UN diplomats believe Stevenson's official lies are more likely to mushroom than to subside.

There is evidence that forces are aligned against him both inside and outside the administration.

VIEWS DISTORTED'

Some of his friends seem convinced that someone high in the administration had a hand in the controversial magazine article which touched off last week's bubble. They say Stevenson's views were distorted in an effort to picture him as favoring a soft policy toward Cuba.

Stevenson's associates firmly reject any theory that Kennedy himself was connected with the Saturday Evening Post story ai. The reasoning in the Stevenson camp is that the president and his chief UN delegate were never closer than during the Cuban crisis. They say Stevenson advocated the successful Cuban policy of the blockade and won plaudits, even from normally critical newspapers and politicians, for his speeches here.

Stevenson claims that every reference to him in the Post article was inaccurate, but there was enough accurate statements in the rest of, the article to convince him that someone high in the administration that leaked information on the confidential discussions which led to the blockade.

WON'T WORRIED'

While Stevenson publicly insists that he is not worried, some observers contend his strength in UN negotiations may be sapped if the Russians and others at the bargaining table have doubts as to his weight in Washington policy-making.

Stevenson and the president were not close at first because of Stevenson's delay in joining Kennedy bandwagon at the 1960 Democratic convention. Some of the president's partisans are reported against naming Stevenson as UN delegate.

A Stevenson associate says, however, that all this changed in December of last year when Stevenson was asked by Democratic leaders in Illinois to resign his UN job and run against Senator Everett Dirksen.

Stevenson is said to have been on the verge of accepting the invitation when Kennedy intervened and urged him to remain at the United Nations.

Adenauer Said Too Old to Be Chancellor

WASHINGTON (AP) — West Germany's Chancellor Adenauer is getting the same shove former prime minister Churchill got and for the same old. The reason is the same: Too old.

None of the other old-timers who have been dominating world events in the 20th century's middle years shows any signs of quitting voluntarily Nonè, however, is in his 80s, like Churchill and Adenauer.

Adenauer will be 87 in January. He's been the only chancellor West Germany has had since it was established in 1949.

In those 13 years Adenauer not only led West Germany into close alliance with some of its enemies of two world wars—the United States, Britain, France—but into a democratic society away from its ancient authoritarianism.

Like Churchill, Adenauer has been reluctant to go. Like Churchill he still feels he has unfinished business. In his case it's tighter relations with France and cementing the Common Market, of which Germany is a part.

IS A FORCE

If there ever is a United States of Europe it will probably spring from those beginnings. Thus Adenauer has been a tremendous force.

His successor is expected to be Dr. Ludwig Erhard, minister of economics. He's expected to concentrate more on domestic problems, leaving the foreign ones to others.

Churchill's going meant no basic changes in Britain. But Germany has had a democratic system only 13 years and, before that, a long history of authoritarianism. While Germany under Adenauer was both a friend and an ally it may not remain that way under those coming after him.

One-Room Amish School Depends on Sun for Light

KALONA, Iowa (AP) — The grey late-autumn sunlight filtered softly through the windows of the one-room school house to dull the bulbs that brighten the growing darkness inside.

The bearded Amish school teacher rose from behind his cluttered desk. "I'll turn on my lights," he said, as he raised the shades.

The remark was intended as a joke, and Eli Stutzman smiled. He explained that the Amish, because of their religious beliefs, generally shun modern conveniences.

"Lights would be nice," he said, "especially on cloudy days but the (public) school board has never put in electric lights."

The Amish resistance to change and desire to live a quiet, unadorned life, unmarred existence focuses curious attention upon them and frequently brings them into conflict with a more worldly society.

WHAT IS AHEAD?

What is the future course of the Amish whose biblical interpretations and simple dress have remained unchanged for centuries from their medieval European beginning?

"I don't know," said the schoolteacher, 46-year-old Amos Yoder, a college graduate and partner in a rural setting undreamed of in most other conditions which they can control, there will continue to be strong Amish settlements in Iowa and elsewhere.

"But if they must send their children into the consolidated schools . . . an increasingly large per cent will be taken away from their childhood culture."

Dan Bontreger, 62, who farms in a northeast Iowa Amish settlement near Oelwein, agrees generally with the older order Amish thinking.

"The old-fashioned way is good enough for me," he said. "So why bring in the new? You don't need change. If we keep our faith in God that is good enough and let it alone, we'll be nearer to Him."

WAY EMERGE

As the 20th century jet age overtakes the Amish horse and buggy, a new Amishman may emerge—one like schoolteacher Yoder.

Although he is a wordly man to Amish go and he needs only one more summer school session to obtain a masters degree in education at the nearby University of Iowa, Yoder has remained a devout Amishman, a symbol of being married), has five children, drives the quaint horse and buggy, and dresses in a black broad - brimmed hat, baggy trousers held up by suspenders and lapeless coat fastened by hooks and eyes.

Yoder's school, operated by tax money from residents of the school district, has 21 pupils, all from Amish families. He teaches eight grades in the one room and the text books and curriculum conform with state regulations.

READS FROM BIBLE

"I give no (Amish) religious instruction," he said, but "I do read from a Bible story book at the opening of each and each day and we sing religious songs on Friday."

The old order Amish, the most conservative branch of the Mennonite church founded in Zurich, Switzerland in 1525, feel that an eighth-grade education is sufficient to maintain their simple farm life. Yoder gives the impression he is not sure.

Their desire to educate their children in private and their objection to social security have involved the Amish in two new controversies.

Some Amish families involving about 75 persons therefore plan to move from the Oelwein area to Canada over these controversies, and a variety of other reasons, some religious, some economic.

Police Seeking Car With Man In the Trunk

WHITBY, Ont. (CP)—Police today sought to locate two cars after a service station attendant reported five or six men forced another man into the trunk of one of the cars and drove off.

Service operator Donald Pindar took the license number of one of the two cars which, he said, drove off in the direction of Highway 401 in this Oshawa area town.

The attendant, Ralph Anderson, told police three men had sat in a parked 1956-model car near the station for about an hour.

A fight developed after several men, in 1955 model car drove up and got out. After a scuffle, the men forced one of the group into the trunk of one of the cars and drove off.

Ontario Intelligencer
SPORTS

Sport Slices...

RARE, MEDIUM, WELL-DONE

By Geo. H. Carver, *Sports Editor*

"Droopy the Dip," a reformed sportswriter who acts as a private eyelid for this department, sent in a list of questions given him by admirers, most of whom hold his I.Q.U.'s. "Droopy" furnishes his own answers.

Q.—Who originated the game of pitch-penny?

A.—George Washington. That silver dollar he threw across the Potomac was discovered to be small and dark brown in color.

Q.—If Jack Dempsey and Joe Louis were offered a million dollars to fight, and they accepted, who would be the winner?

A.—The U.S. Income Tax Department.

Q.—Who owns the records for the most passes thrown and completed in the National Football League?

A.—The officials.

Q.—Who composed the famous Four Horsemen of Notre Dame?

A.—I don't know. I never listen to 'em. I prefer the Kingston Trio.

Q.—If the Dodgers win the National League pennant next year, who will they have to beat in the world series?

A.—Mahoney, O'Hara and Pevrar—oops—Alexander.

Q.—Who invented the forward pass?

A.—The snake in the Garden of Eden. He handed off to Eve who tossed the pass to Adam. It was ruled illegal and both were thrown out of the park.

Q.—I am a great admirer of the Cleveland Browns' Jimmy Brown. Other teams do not appear to have an effective method of stopping him. Have you any suggestions?

A.—Yeah. Shoot him.

Q.—Dear Droopy, here's one for your "state" of mind: If Georgia were Virginia's New Jersey, what would Dela ware?

A.—Dunno, but Alaska.

Q.—I am an ardent bowler. My wife doesn't like the game and prefers to stay home alone, turn the lights down and listen to soft music. What would you advise me to do?

A.—Join another bowling league and get a new telephone number.

Q.—What is the greatest number of . . . . . scored in Grey Cup history?

A.—Sorry, the missing word was illegible. I couldn't tell if you wrote "points" or "plots."

Q.—In the caveman days the old man would grab his club, clutch the spouse by the hair and drag her out to a ball game. What would happen today if he wanted to do the same thing?

A.—He couldn't. Did you see the papers the other day how many modern women are wearing wigs?"

Q.—Is the 1962 Grey Cup the only sports event that was stopped by a fog?

A.—I wouldn't say that. Ask Floyd Patterson?

Q.—Why do a lot of major league—and others—baseball players chew a big wad of tobacco during a game?

A.—Never try talking back to the wife with your mouth full?

Q.—In golf, "aces" have been scored in various holes. Is there any particular one that holds a record.

A.—Yes, the 19th.

Gardner Dickinson

'Backs Into' Golf Win

CORAL GABLES, Fla. (AP)—Gardner Dickinson backed into the $20,000 Coral Gables Open championship Sunday by playing a methodical par 71 golf for a 72-hold 276 aggregate while third-round leader Bill Collins faded, going over par on the last two holes to finish one stroke behind.

"It's a heck of a way to win," said Dickinson with a weak smile as he pocketed $2,800 in prize money.

The 25-year-old pro posted a 35-36 in winning his first major tournament since the Insulators City Open in Hartford, Conn., five years ago.

Picking up $1,660 in second-place money along with Collins was bob-putting Don Fairfield, Fairfield had a 33-35—68 to share the runner-up spot at 278.. was unplaced. The Canadian pro was tied for fourth place with 71-70-69-70—278.

Bob Panasiuk of Windsor, Ont., was the top Canadian. He had a 74 Sunday and a final total of 72-69-71-74—286. George Knudson of Toronto finished 71-72-74-75—292.

SWEEPS MONTEBELLO

MONTEBELLO, Calif. (AP)—Tommy Jacobs of Palm Springs, Calif., eagled the last hole for a 6-under-par 33-33—66 Sunday and a 206 total to sweep the Montebello Open 54-hole golf championship and win $1,500.

New Zealand Defeats UBC In Row Race

DUNEDIN, N.Z. (Reuters)—New Zealand won by two lengths in the four with cox at an international rowing regatta here after taking an early lead.

The Canterbury provincial crew was second, half a length ahead of the University of British Columbia entry, which finished third.

In the paired oars, the Canadian crew of Bob Challier and Marty Gifford of Vancouver was unplaced. The Canadian pair went to the front early and never regained a competitive position in the wind-whipped water.

The Canadian four with cox were lead by Ashley Lucky of Trinidad.

Phone for Appointment
Daytime or Evening
Custom Tailored Clothes
NEWT WILBUR
WO 8-9259
133 FOSTER AVE.
(Opp. Masonic Temple)

Bruins Tie, Win Over Rangers★ ★ ★

Hawks Edge Hos, Tie Leafs, Up Lead

By THE CANADIAN PRESS

Sparked by the playmaking of 22-year-old centre Stan Mikita and the goalscoring of veteran Glenn Hall, Chicago Black Hawks have bounced back from a slow start this season to become the National Hockey League pacesetters.

Mikita and Hall played key roles as Hawks increased their lead atop the league standings to two points in weekend action. Chicago held the third-place Toronto Maple Leafs to a 2-2 tie in a goalies' duel Saturday night, and then beat fourth-place Montreal Canadiens 3-1 Sunday night.

Mikita's winning goal in Chicago Sunday night moved him into the league scoring lead with 36 points, one more than linemate Ab McDonald and Rangers' Andy Bathgate. The Hawks were tied for fourth place when Mikita returned after missing the first six games.

WINGS LOSE, WIN

Meanwhile Canadiens dropped Detroit 3-1 in a close-checking game in Montreal Saturday night. But the Red Wings came back Sunday night to beat the Leafs 4-3 in Detroit.

Leafs were hampered by the absence of right Winger Bob Nevin and defenceman Bobby Baun, both expected to be out for three or four weeks with pulled knee ligaments received Saturday night.

Boston Bruins provided the week's biggest surprise with a 3-3 tie with Rangers Saturday night and a 4-3 win over the same team Sunday night.

Boston's win Sunday night snapped a six-game winless streak. It was only the third win of the season for the last-place Bruins.

Chicago now has 31 points, two more than second-place Detroit, who trailed by only one point going into the weekend. But the Red Wings have played two games less than the Hawks.

The Leafs picked up a point on the weekend to stay in third place, eight points ahead of the Rangers are in fifth with 20 points and Boston last with 18.

The Hawks had a decided edge in play in their 1-1 tie in Toronto Saturday night, outshooting the Leafs 34-20. Defencemen Tim Horton of Leafs and Pierre Pilote of Chicago scored the game's goals in the second period.

Horton's goal came midway through the second period on a hard 25-foot shot that bounced in off Hall's pads. Pilote tied it up nine minutes later after Bobby Hull had rattled a shot off the goal post.

In Montreal Saturday night, Canadiens' centre Ralph Backstrom provided the winning goal early in the third when he slapped a rebound by Detroit goalie Dennis Riggin, subbing for injured Terry Sawchuk.

Andre Pronovost, a former Canadien acquired by Detroit a week ago from Boston, had given the Wings the lead at the one-minute mark of the second period. But Montreal right winger Bobby Rousseau evened the score 34 seconds later.

Bucyk, a 27 - year - old left winger who vaulted into fourth spot in the league scoring race, was the big man in the Bruins' 3-2 tie Saturday night with New York.

Rangers had taken a 3-0 lead in the first half of the game on goals by rookie Rod Gilbert, defenceman Doug Harvey and left winger Dean Prentice.

But Bucyk scored late in the second period and again early in the third period to pull the Bruins into contention. Then he assisted on the tying goal by centre Don McKenney with little more than seven minutes left to play.

Sunday night in Detroit, the Wings rallied again on Pronovost and on their suddenly-hot "third line" of rookie Alex Faulkner and Larry Jeffrey and second-year centre Norm MacGregor.

The Wings took a 4-1 lead over the Maple Leafs in the first period on goals by Pronovost—his third in four games with the Wings—Parker MacDonald, Faulkner and Jeffrey. But Terry Sawchuk's saves down to 4-3 in the second period on goals by Frank Mahovlich, who now leads the League in goals with 15, and centre Dave Keon.

Riggin suffered an injured groin muscle on Keon's goal at the 13-minute mark of the second period when he sprawled on the ice trying to stop the Toronto forward on a breakaway.

Sawchuk, who has missed three games with a bruised shoulder received in practice Tuesday, was handed into his equipment and maintained the shutout lead for the victory.

HOLDS THE LEAD

Chicago ran up a two-goal lead in the second period Sunday night and then held on against a determined Montreal goalie to the third period to beat Canadiens 3-1.

Utility man Reg Fleming and Mikita scored the Chicago goals in the rough contest.

Montreal's Dickie Moore tallied but Hall with one minute and 32 seconds left to play. Canadiens outshot the Hawks for the third period 13-5 and in the game 30-27.

In Boston Sunday night, the Bruins took a 4-0 lead in the first half of the game and then held off a Ranger rally to take their 4-2 win.

Oliver got his ninth and 10th goals of the season, Jean-Guy Gendron and Cliff Pennington also scored for Bruins, while Andy Hebenton and Bronco Horvath scored New York's goals, both in the second period.

Sports Calendar

HOCKEY

Tonight — OHA Jr. "B": Belleville at Pic. . . . .p. 8:30 p.m.

Tonight — Interdepartmental Intelligencer, Motor Ontario Utilities vs Public Works, 9:00 p.m.

Tuesday — Lakeshore League: Wednesday — City League: Welbaks Motors vs Pepsi's, 7.45; Joyce-Rollins Combines vs Trudeau Motors, 9.15, at Memorial Arena.

MINOR HOCKEY

Tuesday — Squirt: Royals vs Frontenacs; Maple Leafs vs Macs; Bruins vs Flyers, 6.00; Hawks vs Barons; Rangers vs Red Wings; Canadiens vs Bruins, 7.00 p.m.

Tuesday — Midget: Buzzers vs Canadiens, 8.00; Black Hawks vs Rangers, 9.00; Red Wings vs Maple Leafs, 10.00 p.m.

Wednesday — Bantam: Maple Leafs vs Red Wings, 5.30; Flyers vs Frontics, 6.30 p.m.

BADMINTON

Every Wednesday, at nine o'clock, every Friday and Saturday, at eight o'clock, at the Belleville Armouries.

HANDGUN SHOOTING

Every Tuesday, at Moira Secondary School. Every Wednesday and Friday, at the Armouries.

BASKETBALL

Tonight — Bay of Quinte League: Trenton Wilsons vs Belleville Lightfoots, 7.15; RCAF Flyers vs Belleville Crawfords, 8.30 p.m. (at Moira Secondary School).

Wednesday — Bay of Quinte League: RCAF Flyers vs Trenton Wilsons, 8.00 p.m.

WINS CHAMPIONSHIP

LOS ANGELES (AP)—Canadian saddle bronc specialist Kenny McLean clinched the world championship in his event Sunday in the next to last go-round of the national finals rodeo. McLean, of Okanagan Falls, B.C., pocketed the title when his nearest competitor fell too far behind in prize winnings to catch-up with money remaining to be won.

THIS DIAMOND IS A MAN'S BEST FRIEND
And this diamond can put up to $2,500 in your hands—perhaps even more. Niagara Finance has over 200 branches coast to coast, specializing in fast, convenient service to Canadians who need to borrow for some worthwhile purpose. How about you?
NIAGARA FINANCE COMPANY LIMITED
Largest All-Canadian Consumer Loan Company
218 Front St., Belleville, WO 8-5771; In Trenton, 51 Dundas St. West, EX 2-1121

Wins a For World Tournament

Snake Eaters Bid For Olmstead

VANCOUVER (CP) — Bobby Kromm wants to win the world amateur hockey championship with the help of a man who was one of the greatest professionals in the game.

Kromm, coach of Trail, B.C., Smoke Eaters, wants retired National Hockey League player Bert Olmstead on his team for the February championships in Stockholm.

"It would be a fitting climax to a brilliant career for him," Kromm said in an interview here Saturday.

"Olmstead is a tremendous team player and was one of the best playmakers in the NHL in the last decade."

Kromm said he has made his bid through a personal friend of Olmstead, former Chicago Black Hawks, Montreal Canadiens and Toronto Maple Leafs left-winger.

Olmstead was traded to New York Rangers by Toronto Maple Leafs for $30,000 last June after he helped the Leafs to their fourth Stanley Cup.

But the 36-year-old star quit the Rangers playing camp in Vancouver and returned to his farm in Grannum, Alta., despite a flattering contract said to be worth $20,000.

However, Kromm isn't taking any chances. With the nucleus of the 1961 team that won the world championship, he hopes to sign additional strength to win the cup back from Sweden, last year's victors.

Gary Collins, formerly with Pittsburgh and San Francisco, and Ted Makt of the Galt Terriers are tryin' a cut with the Smokies.

Jack McLeod, a member of the 1961 team, will rejoin Trail early in the new year.

The Ifle' Maxeturn To nada

TORI (CP)—Sam Etcheverry, star quarterback with Mal Alouettes, said with the National Football League's St. Louis Cardinals is not at the end of this ... which means they stance he could return to Cahn football.

Toro Star columnist Jim Proudt quotes Etcheverry as contract although he is under option until 1963. "I don't really see h I fit into their plans next year."

Etcheverry added: "So what might happen is that They'd try finish a trade for me. My contract is a fig one and I haven't shown much in this league who would want me."

"Faing to sel me, the Cards sut me on waivers. No body else me at the salary I'm getting so become a free agent and I co make my own deal."

Western Hockey

By THE CANADIAN PRESS

Seattle Totems beat Los Angeles Blades 4-1 in a Western Hockey League contest Sunday night in a game featured by a wild third period of 12 penalties and at least five fights. In the other WHL game of the night Portland Buckaroos pasted San Diego Seals 8-2.

In Saturday night games the Seals beat Portland 5-2, defeated Edmonton Flyers 4-3 and Calgary.

Between fights, Seattle wrapped it up with goals by Bill Macfarland and Rudy Filion. Don Chupka and Jim Powers had scored earlier to overcome a first-period goal by Willie O'Ree of Los Angeles.

Orv Tessier scored twice and Art Jones, Tom McCarthy, Gordy Fashoway and Arnie Schmautz one each for Portland. San Francisco scorers were defencemen Moe Mantha and Tom Thurlby.

Leaders

By THE CANADIAN PRESS

Standings: Chicago, won 13, lost 7, tied 7, points 33

Points: Mikita, Chicago 36

Goals: Mahovlich, Toronto 15

Assists: Mikita, Chicago, Bathgate, New York and Delvecchio, Detroit, 17

Shutouts: Hall, Chicago and Sawchuk, Detroit, 3.

Penalties: Young, Detroit, 91 minutes.

BELIEVE IT OR NOT...
YOU CAN DO SOMETHING ABOUT THE COLD WEATHER!
If your car isn't starting these cold mornings, it could be the fault of many things. Bring it to us now for an expert.
TUNE UP
HERE'S WHAT WE DO...
Check engine compression, clean and adjust spark plugs, test battery, clean terminals, clean or replace and adjust distributor points, check distributor rotor and cap, check vacuum advance and set timing, test coil and condenser, clean air cleaner, check and free up manifold heat control, normalize engine, adjust carburetor idle, inspect hose connections, adjust fan felt.
CHEV. 6 Reg. $8.40 ... $6.95 Parts Extra
CHEV. 8 Reg. $10.60 ... $8.65 Parts Extra
Guardian Maintenance
ONE STOP SERVICE
Trudeau MOTORS LIMITED
31-45 STATION STREET DIAL WO 8-6767

How well do you know your guests? Which like ale? Which like lager? Not sure?
GET THE BEST OF BOTH IN
Labatt's NEW PARTY CASE
Labatt's PILSENER
Labatt's 50 ALE
12 LABATT'S PILSENER
12 LABATT'S "50" ALE
two great brews in one new case!
Why decide between ale or lager? Get the best of both in Labatt's new Party Case! One dozen refreshing Labatt's '50' ale . . . and one dozen crisp clear Labatt's Pilsener lager beer. Labatt's Party Case costs less than separate cartons of each. The four easy-carry trays make carrying, cooling and serving a cinch. So offer your guests both ale and lager with Labatt's Party Case—another FIRST from LABATT'S!

Griffith Wins Ring Rhubarb Epic

Unintentional Foul

By BOB MYERS

LAS VEGAS, Nev. (AP)—The private war of Emile Griffith, world welterweight boxing champion, and Jorge Fernandez of Argentina has endured nearly three years and 29 rounds of cuthbat.

And it still isn't really settled.

Officially, Griffith has whipped Fernandez three times. The latest was a ninth-round technical knockout Saturday night.

The first two, in 1960, were fairly controversial.

The latest was an epic in ring rhubarbs. Griffith won it on a punch to the lower groin. It was unintentional but a foul, ruled referee Harry Krause.

Fernandez fell, clutching himself.

The referee said it was a glancing punch. But just where it finally landed was open to wide speculation.

OPINIONS DIFFER

Griffith said it wound up in the stomach. Fernandez claimed otherwise.

What followed in a matter of five to 15 minutes was pure pandemonium. The crowd on hand and a national television audience were equally confused and astounded as the moments swept by.

Fernandez' handlers swarmed through the ropes. Their warrior was prone and writhing on the canvas, apparently in excruciating pain.

Griffith retired to a neutral corner and finally to his own, where his handlers were peering at Fernandez, on the floor.

The Fernandez men races to the ropes to register violent objections with chairman Jim Deskin of the Nevada state athletic commission.

Deskin already was busy mulling through the latest edition of the Nevada boxing rules. His research was not aided by the screaming Fernandez handlers, nor by the onrush of Griffith's manager, Gil Clancy.

COPS CAN'T DECIDE

Police got into the ring, too, but they couldn't decide who to separate or throw out.

It was a long time before order was restored.

Here are some answers for the curious:

Nevada boxing rules state that a fighter stricken on a low blow cannot win on the foul. A fighter, if hit low unintentionally, must continue after having received a reasonable length of time to recuperate.

On the advice of the commission physician, Dr. Donald Romeo, and under the rules, Fernandez was given five minutes to recover.

Additional time would have been given but Fernandez himself weakly said he was unable to continue. Official time of the knockout in the scheduled 15-rounder was 1:34 of the ninth.

Griffith, from New York, had floored Fernandez in the seventh round with an overhand right to the jaw. It was almost like a delayed reaction as the 27-year-old Argentine hit the canvas a split second after the punch landed.

A fighter can win a match on a foul, if accordance he regained the championship in his fatal knockout over Benny (Kid) Paret in New York last march. Paret died from the effects of the punishment he suffered.

Big Seven

By THE CANADIAN PRESS

John Bucyk of Boston and Dean Prentice of New York picked up most ground during weekend games in the National Hockey League's individual scoring race.

However, Chicago's Stan Mikita and Ab McDonald remain one-two in the scoring race, reversing their pre-weekend positions.

Mikita's goal Sunday in Black Hawks 2-1 victory over Montreal gave him 26 points on nine goals and 17 assists. McDonald went scoreless but remains tied for second with 25 points on 12 goals and 13 assists.

He is tied with New York's Andy Bathgate who picked up two assists in New York's 4-2 loss to Boston Sunday.

Bucyk vaulted into fourth spot by counting two goals and an assist against New York Saturday in Bruins' 5-3 tie and counting another assist Sunday, giving him 24 points on 10 goals and 14 assists.

Five players are tied for fifth spot with 23 points. The injured Bernie Geoffrion, who didn't play for Montreal on the weekend, has 11 goals and 12 assists. Murray Oliver scored twice against New York Sunday and assisted Saturday, giving him 10 goals and 13 assists.

Gordie Howe picked up an assist Sunday, giving him the same totals.

Dean Prentice of New York moved up fast, scoring once Saturday and assisting in another, then assisting in both Ranger goals Sunday, to give him eight goals and 15 assists. Alex Delvecchio went pointless, leaving him with six goals and 17 assists.

The leaders:

	G	A	Pts
Mikita, Chicago	9	17	26
McDonald, Chicago	12	13	25
Bathgate, New York	8	17	25
Bucyk, Boston	10	14	24
Geoffrion, Montreal	11	12	23
Oliver, Boston	10	13	23
Howe, Detroit	10	13	23
Prentice, New York	8	15	23
Delvecchio, Detroit	6	17	23

SET PLAYOFF DATE

DALLAS, Tex. (AP) — The American Football League championship game will be played Dec. 23 at Houston or Boston unless there is a tie for the Eastern Division AFL, AFL headquarters announced Saturday. If there is a tie the playoff for the right to meet Dallas, the Western Division winner, for the championship will be held Dec. 23. The winner will play Dallas Jan. 6.

ULTIMATE IN CURLING—The members of Charles Lovett's rink from left to right: Ken Monson, Gwen Monson, Doreen Lovett and the skip survey the eight-ender scored in the mixed bonspiel held at the curling club on Saturday.—(Photo by Lumbers.)

Scores 20 Points For Bills

'Cookie' Sets AL Yards Mark

NEW YORK (AP) — Cookie Gilchrist of Toronto, who starred for eight seasons in Canadian football, became the first American Football League player ever to roll up 1,000 yards in a season and in the process scored all of Buffalo's points in a 20-3 victory over New York Titans Saturday.

Gilchrist, in his first AFL season, finished the 1962 campaign with 1,096 yards, rolling up 143 against the Titans. Two big gains came on touchdown runs of 42 and 30 yards in the second half after he got only 28 yards in the first half.

However, he chipped in with a pair of 42- and 27-yard field goals, and also kicked both extra points. The victory assured Buffalo of a third-place finish in the Eastern Division as the Bills ended their season with a 7-6-1 record.

Bill Shockley's 22-yard field goal that tied the score in the first period was all the scoring the Titans could muster.

Gilchrist, a six-foot-two 243-pounder who formerly played with Saskatchewan Roughriders, Hamilton and Toronto Argos, broke the 1,000-yard mark on his 42-yard scoring jaunt in the third quarter. He added the 30-yard run early in the last quarter. He entered the game with 953 yards. Ht broke Billy Cannon's single season record of 948 last week.

Whip Hawks, Habs Tie

Petes Tied For Second

By THE CANADIAN PRESS

Peterborough Petes moved into a tie for second place in the Ontario Hockey Association provincial Junior A group during the weekend, whipping St. Catharines Black Hawks 4-2 at St. Catharines Saturday night, while Montreal Canadiens and Niagara Falls Flyers played to a 1-1 tie Sunday in Montreal.

Niagara Falls previously held second place alone. They now are tied with Peterborough, each with 20 points, four behind Montreal.

For St. Catharines, it was their first home-ice loss in eight games. It also marked the first shutout of the season for Peterborough's Chuck Goddard.

Danny Grant, Bob Jamieson, Tom Carty and Ron Naud scored for Peterborough, which outshot St. Catharines 43-23 in the game.

At Montreal, Andre Boudrais scored for Canadiens with 40 seconds left in the second period, driving in a rebound on a power play. Midway in the final period, Ron Shock scored the evener. Montreal outshot Niagara Falls 33-23.

In the Metro Toronto Junior A League, Neil McNeil Maroons handed Whitby Dunlops a 4-2 loss in the first part of a double-header at Port Credit. It extended Whitby's winless streak to 15 games.

In the other game Oshawa beat Knob Hill 5-3.

Decide To Carry On

Players Take Over Rams

By THE CANADIAN PRESS

Players on the winless Sarnia Rams have decided to keep the club in the Ontario Hockey Association Senior A League and have formed a committee to handle the club for the remainder of the season.

After missing two games because of lack of players, Rams will restart Tuesday at Sarnia against Kitchener-Waterloo Tigers. Defenceman Tom Clark is chirman of the new players' committee and Ray Morton is business manager.

Rams have lost 18 straight games and are mired deep in the league basement.

At the other end of the standings, the leading Windsor Bulldogs and the second - place Chatham Maroons kept pace with Sunday victories.

Windsor beat the third-place Woodstock Athletics 4 - 1 at Windsor, while Chatham, trailing Windsor by two points, dumped Galt Terriers 8-2 at Chatham.

SCORES FOUR TIMES

Ted Powers scored four goals and added two assists in the Chatham win. Other goals were scored by Don McGregor, Gus Mortson, Harvey Neah and George Uditalo. Galt scorers were Bob Seager and Larry Pfaff.

Chatham, with three players injured, dressed only 12 for the game.

At Windsor, the Bulldogs came up with a top defensive display for new goalie Wayne Rutledge, a graduate of Niagara Falls Flyers. He stopped 28 shots, while Woodstock's Ron Salter had 37 saves.

Lou Bendo, Tommy Walker, Irwin Gross and Walter Pawlyshyn scored for Windsor. Coach Rio Caron scored the lone Woodstock goal.

SPECIALIZED SERVICE

IGNITION — CARBURETORS — GENERATORS
STARTERS — MAGNETOS — ALTERNATORS
SPEEDOMETERS — WINDSHIELD WIPERS
INSTRUMENTS AND GAUGES
AIR COOLED ENGINES — BATTERIES

SKILLED MECHANICS — LATEST TEST EQUIPMENT

BELLEVILLE AUTO ELECTRIC LIMITED

4 DUNDAS STREET EAST. WO 8-6446 - 8 - 6

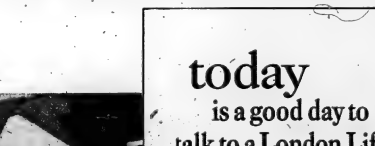

For Her This Christmas And Forever...

GIVE HER A BERNINA THE WONDER OF THE SEWING WORLD

- does every sewing job completely automatically
- 100% jam-proof
- automatic tension control

FOR A LIFETIME OF SEWING PLEASURE

83 Highland Avenue WO 1-1182 BERNINA

TRADE IN YOUR SKIS AND SKI BOOTS

HIGHEST ALLOWANCE

Put your old outfit on brand new equipment

Make Booth's your headquarters for all

Ski Equipment

Everything for the beginner or expert! Ski Boots, Bindings, Hand Beads, Poles, Bags, Mitts, Warm, etc.

Name brand skis such as:

SCHUSS ARLBERG GRESVIG
EDELWEISS ASPEN TRAIL BLAZER

TRADE IN YOUR SKATES

On a brand new pair by

C.C.M. BAUER SAMSON

Men's and women's — boys' and girls' hockey and figure skates.

BOOTH Radio and Television Ltd.

170 FRONT ST. (Opp. City Hall) WO. 6-8781

today is a good day to talk to a London Life representative

because every day that your family goes without adequate protection they face the chance of a drastic change in their way of living, in case of your death or disability . . .

because at any time illness, or an accident, could rob you of your health—and make it impossible for you ever again to obtain protective life insurance*. . .

because you can't expect to buy life insurance in the future at a lower rate than today . . .

because when you provide *future income* through life insurance, you take an important step forward financially.

*Unless you have taken advantage of the Guaranteed Insurance Option, available up to age 37, which assures the opportunity to make certain purchases of insurance in the future, regardless of insurability.

London Life Insurance Company

Head Office: London, Canada

HOCKEY STANDINGS

By THE CANADIAN PRESS

National League

	W	L	T	F	A	Pt
Chicago	13	7	7	73	57	33
Detroit	13	7	5	64	55	31
Toronto	13	10	3	79	70	29
Montreal	11	8	6	71	62	28
New York	8	14	4	76	85	20
Boston	3	15	7	67	101	13

Saturday's Results

Detroit 1 Montreal 2
Chicago 7 Toronto 1
New York 3 Boston 3

Sunday's Results

Montreal 3 Chicago 3
Toronto 3 Detroit 4
Boston 4 New York 2

Game Wednesday

New York at Chicago

Eastern Professional

	W	L	T	F	A	Pt
Kingston	17	4	3	110	72	37
Hull-Ottawa	13	6	2	85	67	32
Sudbury	11	10	4	115	106	26
Syracuse	3	14	4	59	86	10

Saturday's Result

Sudbury 3 Kingston 4

Sunday's Result

Hull-Ottawa 8 Sudbury 4

Wednesday's Game

Syracuse at Kingston

American League

Eastern Division

	W	L	T	F	A	Pt
Quebec	13	8	4	75	70	30
Springfield	14	10	2	108	88	30
Providence	13	11	2	88	78	28
Hershey	12	12	1	90	83	25
Baltimore	10	10	2	74	80	22

Western Division

	W	L	T	F	A	Pt
Buffalo	15	7	0	74	62	30
Rochester	11	10	3	90	81	25
Cleveland	8	17	1	76	114	17
Pittsburgh	5	16	1	58	77	11

Saturday's Results

Hershey 2 Cleveland 4
Buffalo 5 Pittsburgh 2
Providence 2 Rochester 4
Quebec 1 Springfield 4

Sunday's Results

Hershey 1 Buffalo 4
Quebec 2 Providence 3
Pittsburgh 3 Rochester 4
Cleveland 3 Springfield 7

Tuesday's Game

Quebec at Baltimore

OHA Senior A

	W	L	T	F	A	Pt
Windsor	14	4	0	113	67	28
Chatham	12	7	1	93	62	25
Woodstock	11	7	0	82	65	22
Galt	9	8	0	55	71	18
Kitchener	7	9	1	67	68	15
Sarnia	0	18	0	54	131	0

Sunday's Results

Galt 2 Chatham 8
Woodstock 1 Windsor 4
Sarnia at Kitchener (ppd)

Tuesday's Games

Kitchener at Sarnia
Woodstock at Galt

OHA Junior A

	W	L	T	F	A	Pt
Montreal	9	2	6	67	39	24
Peterboro	8	4	4	58	43	20
Niagara Falls	8	6	4	74	61	20
Hamilton	6	8	5	73	74	17
St. Catharines	5	7	5	59	79	15
Guelph	3	12	2	48	83	8

Saturday's Result

Peterborough 4 St. Catharines 0

Sunday's Result

Niagara Falls 3 Montreal 1

Tuesday's Game

Niagara Falls at St. Catharines

MORE

SATURDAY

International

St. Paul 1 Fort Wayne 2
Minneapolis 1 Omaha 4

Eastern League

Long Island 2 Clinton 6
New Haven 2 Greensboro 6
Nashville 2 Charlotte 4
Johnstown 5 Knoxville 7

Western League

Edmonton 2 Calgary 4
Portland 5 San Francisco 7

NOHA Junior A

Garson-P. 7 S. S. Marie, Mich. 4
S. S. Marie, Ont. 8 Espanola 4

Nova Scotia Senior

Windsor 2 New Glasgow 5

Saskatchewan Senior

Winnipeg 2 Saskatoon 8
Regina 3 Moose Jaw 6

Manitoba Junior

Winnipeg M. 5 Winnipeg R. 3

Saskatchewan Junior

Saskatoon 2 Weyburn 4
Estevan 4 Flin Flon 1
Moose Jaw 4 Melville 3

Intercollegiate

Toronto 3 McGill 6
Sherbrooke 1 RMC 13

St. Thomas 3 U. of N.B. 10

SUNDAY

International League

Omaha 4 Minneapolis 1
St. Paul 2 Fort Huron 4

Eastern League

Clinton 2 Long Island 0
Johnstown 3 Nashville 2

Western League

San Francisco 2 Portland 6
Los Angeles 2 Seattle 4

Nova Scotia Senior

Halifax 1 Amherst 5

Cape Breton Senior

Sydney Victorias 1 Glace Bay 4

Northern Ontario Senior

Abitibi 3 Timmins 6
S. Porcupine 0 Kapuskasing 12

Metro Junior A

Whitby 2 Neil McNeil 4
Knob Hill 3 Oshawa 5

Pound, Stewart Star

Swimmers Score In N.Z.

By J. C. GRAHAM
Canadian Press Correspondent

AUCKLAND (CP) — Canadian British Empire Games competitors, lingering Down Under for a series of track and field, swimming and rowing competitions, competed in four separate meets in New Zealand during the weekend with the swimmers faring best.

Dick Pound, one of Canada's two swimming gold medallists at the recent Empire Games in Perth, Australia, set a New Zealand record for the 110-yard freestyle at a meet at Lowerhutt. He finished in 57 seconds flat, 0.3 seconds faster than the previous mark set by K. Ishihara of Japan last year.

The Montreal swimmer won the event at the Games with 55.8, a Games record.

Another Montrealer, Steve Rabinovitch, was five seconds better than his nearest rival in the 110-yard breaststroke at 1:12.8.

In another meet at Napier, Mary Stewart of Vancouver, the world record holder for the 110-yard butterfly, celebrated her 17th birthday with a win Saturday in the women's 110-yard freestyle. Miss Stewart won the gold medal for the butterfly at the Games.

BORROW SHELLS

Canadian rowing crews experienced difficulty with borrowed shells in a competition on choppy Lake Walhola near Dunedin.

The University of British Columbia team won the eights competition. It finished a solid three lengths in front of a New Zealand provincial crew.

The only Canadian winner in a track meet at Auckland was Don Bertoia of Rossland, B.C. who won the 800-metre run in 1:53.9. World record holder Peter Snell was not in the event.

Bisons Whip Hershey 4-1, Retain Lead

By THE ASSOCIATED PRESS

Just a day shy of two months since he scored two goals in Buffalo Bison's opener Oct. 10, Eddie Kachur came up with Nos. 3 and 4 Sunday night as the Bisons whipped Hershey Bears 4-1 and maintained their seven-point edge at the head of the American Hockey League's Western Division.

The second-place Rochester Americans kept pace with a 4-3 triumph over Pittsburgh Hornets that extended the Hornets' winless streak to nine games.

Springfield Indians moved into a first-place tie with Quebec Aces in the eastern sector, with Providence Reds two points back, as the Indians walloped Cleveland Barons 7-3 and the Reds edged Quebec 3-2.

In Saturday action, Springfield dumped Quebec 4-1, Rochester downed Providence 4-2, Cleveland defeated Hershey 4-2 and Buffalo tripped Pittsburgh 5-2.

Hershey finally scored on Cleland Morison's goal in the final period. Doug Robinson and Gerry McInyre also scored for Buffalo.

PAPPIN SCORES

Jim Pappin scored two goals and Gary Jarrett one in the third period as the Americans came from behind to defeat the Hornets. Dick Gamble also scored for Rochester. Lowell MacDonald, Ray Hass and Al Johnson tallied for Pittsburgh.

N.H.L. Stars

By THE CANADIAN PRESS

Chicago's league - leading scorer, Stan Mikita, who scored the first goal in Black Hawks' 3-1 victory over Montreal Canadiens Sunday, a win consolidating his team's grip on first place.

Big John Bucyk who sparked Boston's come-from-behind 3-3 tie with New York Saturday by scoring twice and assisting in the other Bruin goal.

Boston's Murray Oliver whose two goals led Bruins to a 4-3 victory over Rangers Sunday, snapping a six-game Boston losing streak and providing the cellar dwellers with their third victory of the season.

Detroit's Kil-Line sparkplug, Bruce MacGregor whose playmaking set up the tying and winning goals in Red Wings' 4-3 victory over Toronto Sunday, keeping Detroit in second place.

Giants Win Token Victory

Packers Retain Game Lead Over Lions

NEW YORK (CP) — Green Bay Packers came from behind to beat San Francisco 49ers Sunday 31-21 and retain a one-game lead over Detroit Lions in the Western Conference of the National Football League. Each team has one game to play.

Detroit remained alive by taking advantage of Minnesota mistakes in a 37-23 victory over the Vikings. In order to get a tie, the Lions would have to beat Chicago Bears next Sunday.

New York Giants, who previously had clinched the Eastern Conference crown and a Dec. 26 title game with the western winner, won their fifth straight game by shading Cleveland Browns 17-13 with Ralph Guglielmi at the controls most of the way.

The Browns' defeat, combined with Pittsburgh Steelers' 26-17 decision against Philadelphia Eagles, put the Steelers into the playoffs.

Charley Johnson threw five touchdown passes for St. Louis Cardinals and scored once in a 38-20 rout of the favored Dallas Cowboys.

In the American Football League, Houston Oilers clung to a half-game lead over Boston Patriots in the Eastern Division with a 33-17 triumph over winless Oakland Riders while Boston downed San Diego Chargers 20-14. Each team has one game to play, Houston against New York Titans and Boston at Oakland. Dallas Texans, with the Western Division title clinched, knocked off Denver Broncos 17-10.

MORTGAGE LOANS — NOTICE

To those contemplating building or refinancing we suggest getting applications in as early as possible. We do our own inspections and valuations and can, therefore, give immediate action. Advisory service free. Money advanced as building progresses.

JAMIESON BONE & CO.
FIRE, AUTO, ETC. INSURANCE
DIAL WO 8-6705 — 163 FRONT ST.

LOOK WHY THEY'RE BUYING

THE 4-WHEEL DRIVE

SCOUT!

These pictures, snapped during recent Scout Field Days, help to explain why the new Scout has made International the undisputed 4-wheel drive sales leader in Canada.

Hundreds of prospects climbed into the driver's seat and took the Scout over a no-holds-barred two-mile course that at times was blanketed with deep, wet snow. Mud was churned into troughs nearly two feet deep. The rain-swollen creek made engines steam—but not stall. The Scout zipped up steep hillsides slimy with mud.

It was an experience that the drivers would not soon forget. They proved for themselves (as you can too) that nothing can stop the Scout.

Snowbound? Not if you're a Scout owner. The Scout Field Days proved convincingly that the deepest drifts, on or off the road, are no match for the 4-wheel drive Scout.

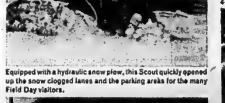

Equipped with a hydraulic snow plow, this Scout quickly opened up the snow clogged lanes and the parking areas for the many Field Day visitors.

Taking to the air after creating a steep hill, the Scout lands with a crunch that would seriously damage most trucks — but not the Scout, even after repeated landings.

Then, off the rugged Field Day course on to the highway where the smooth-riding, easy-handling 4-cylinder Scout converts in seconds to 2-wheel drive.

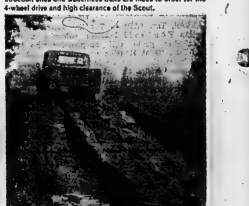

Heavy rains and snow turned sections of the Field Day course into quagmires and proved that deep-cutting farm tyres, construction sites and wilderness trails are made to order for the 4-wheel drive and high clearance of the Scout.

. . . and look who's buying the SCOUT!

- ☐ CONTRACTORS
- ☐ OUTDOORSMEN
- ☐ PUBLIC UTILITIES
- ☐ FARMERS
- ☐ DELIVERYMEN
- ☐ MUNICIPALITIES
- ☐ SUBURBAN RESIDENTS
- ☐ SERVICE STATIONS
- ☐ MINERS AND LOGGERS
- ☐ RESORT OPERATORS
- ☐ MAIL DELIVERY
- ☐ COUNTRY DOCTORS

This is only a partial list of Scout users. Scores of others have proved conclusively that it's the most rugged and versatile 4-wheel drive unit ever built.

The Scout could be exactly what you need for your job too.

WHY NOT GO "SCOUTING" WITH US TODAY—over the toughest local terrain we can find. Call and arrange for a test-drive. There's a lot of "Scout weather" ahead!

CONVERTS 4-WAYS

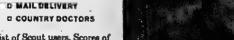

INTERNATIONAL 4-WHEEL DRIVE **SCOUT**

Sold and serviced by 800 Dealers across Canada

BUILT IN CANADA BY CANADIANS

International Harvester Company of Canada, Limited - 51-61 Bathurst St., Toronto, Ont. - 2398 St. Clair Ave. W., Toronto, Ontario.

Call for MONEY the minute you want it

It's high time for holiday cash! Call Beneficial for yours *right now.* Get cash for shopping, for paying bills, for *any* good reason. And get Beneficial's fast, friendly, holiday service, too. Beneficial *likes* to say "Yes"! Phone . . . *this very minute!*

BENEFICIAL
FINANCE CO. OF CANADA

Loans up to $3000 and more—Your loan can be life-insured 36 month contracts on loans over $1500
Open Saturday's 'til Noon

- BELLEVILLE — 204½ Front St. ..... WO 8-6734
- TRENTON — 23 Dundas St. West .... OX 24582

No.1 MAN GIFTS

2 in 1 Special

Black & Decker

¼" Utility Drill

and

FREE Buxton Wallet

or KEY TAINER

a $24.00 value

for $19.95

ELECTRIC MOTOR SALES & SERVICE
(Belleville) LIMITED
97 Cannifton Road

TRUCK & FARM SUPPLY LTD.
128 CHURCH STREET SOUTH — DIAL WO 8-5537

Successful Living

(A Canadian Social Worker Helps with Human Problems)

Should Wife Ignore Hussy?

DEAR DORIS—I cannot agree with the advice you gave to the wife whose husband is having an affair with a 22-year-old. To try to be patient and understanding is to invite more and more heartache, not only for herself but for her husband and children, as well. To begin with, when a tramp (is there any doubt of this?) takes up with a married man, she will do all in her power to destroy his marriage.

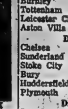
DORIS CLARK

My husband, who was the sole of honesty and decency, has been the victim of a girl, who considers herself real hot stuff, talks constantly of sex, indulges in sexy dances, full of bumps and grinds, and is the lowest form of female alive. My husband has told me all about her, obviously begged my forgiveness, but still is too weak to stay completely away from her. I think the fact I did forgive him has contributed to his weakness, instead of giving him the strength of character he needs.

Since then, she has seduced a young man with a fine reputation and an extremely nice family, including a beautiful wife. So, I ask, who will be the next victim in her collection of unlawful pastimes?

I find myself in a quandry. Should a wife be duty bound to protect her husband from the ghastly publicity of disclosing the situation; or should a man who enjoyed the game so much he forgot the value of the finer things of life, be subjected to his just desserts? Should I expose this woman in order to protect other families from the same treatment?—WORRIED MOTHER.

DEAR WORRIED—No point in patience with a tramp. Also, where there is some point in forgiving, this should not be coupled with an indulgent attitude, which in effect says, "Go ahead, dear, I understand. Apology and forgiveness must hinge on a promise to do better.

In your case a threat to disown your husband, if there's one more fall from grace, is urgent. Publicity, gossip, slander, should then cut no ice with you. You must think of the children.

DEAR DORIS—Sometimes my husband works shift work, which leaves me alone at night.

I am rather nervous alone and feel I need someone to stay the night with me. We live at the edge of a village; my little sister is not too far away and likes to come and stay with me.

Except for my husband, everyone laughs at me and says I'm being silly and childish. I've even been told to grow up.

I believe many women are in my shoes. I'm sure I'm not unusual; how can I prove this? Is there anything wrong with my needing company through the night.—BABS.

DEAR BABS—Nothing whatever. The strong, stalwart sex can stay alone when it likes. It's in the minority. A rigid determination to be brave just isn't your type.

If Little Sister and your husband understand you—fooey to the unkind fibes! Could you rent one room of your home to a congenial older woman? This has been the happy solution for some.

DEAR DORIS—My mother and father have been divorced. My mother is going to be married again. Would it be proper for my sisters and me to attend the wedding?—WONDERING DAUGHTER.

DEAR DAUGHTER—Cases differ. If you are living with your mother and rejoice with her in this new union, be there by all means when the knot is tied.

Anything short of this would indicate your disapproval. There are circumstances, of course, in which it would be poor taste (perhaps even an ordeal) for children to be present at a parent's second marriage.

TO K.S.C.—Covering a cheese box is a little out of my line. Go to your nearest public library. Enquire in the Arts and Crafts Department for a book on homecrafts. See if you can't find a chapter which deals with such things as upholstery for cheese boxes and orange crates.

(There's a Canadian resource to meet your need. Ask Doris about it.)

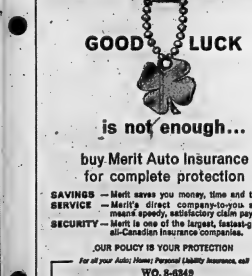

is not enough...

buy Merit Auto Insurance for complete protection

SAVINGS — Merit saves you money, time and trouble.
SERVICE — Merit's direct company-to-you service means speedy, satisfactory claim payments.
SECURITY — Merit is one of the largest, fastest-growing all-Canadian insurance companies.

OUR POLICY IS YOUR PROTECTION
For all your Auto; Home; Personal Liability insurance, call
WO. 8-6349
St. John Brown, Sales Representative
248 Front Street

MERIT INSURANCE COMPANY
Head Office—Montreal, Que.
70 OFFICES ACROSS CANADA
One of the Industrial Acceptance Corporation Family of Companies

Soccer Standings

LONDON (AP)—Top teams in Old Country soccer (including Saturday's matches):

ENGLISH LEAGUE

Division I

	W	T	L	F	A	P
Everton	13	8	3	47	23	31
Burnley	12	5	4	43	30	29
Tottenham	12	4	5	63	30	28
Leicester City	12	3	7	46	37	27
Aston Villa	10	5	6	41	23	25

Division II

Chelsea	14	3	4	47	18	31
Sunderland	12	4	5	46	26	28
Stoke City	8	11	2	37	21	27
Bury	11	5	5	37	17	27
Huddersfield	9	7	4	33	21	25
Plymouth	9	7	5	40	29	25

SCOTTISH LEAGUE

Division III

Peterboro	12	5	6	57	38	29
Bournemouth	9	10	4	31	22	28
Northampton	10	7	5	31	23	27
Watford	13	1	9	52	40	27
Notts County	9	8	6	44	28	26

Division IV

Mansfield	13	5	3	52	21	31
Oldham	12	7	3	37	26	31
Brentford	12	3	5	42	27	27
Crewe Alex	10	7	4	38	27	27
Gillingham	11	2	7	35	32	25

Division I

Rangers	11	3	1	44	14	25
Partick	11	2	2	33	13	24
Hearts	9	5	1	40	13	23
Aberdeen	9	3	3	41	17	21
Kilmarnock	7	5	3	43	22	19

Division II

St. Johnstone	11	3	1	48	18	25
Stranraer	10	4	4	45	31	24
Cowdenb'th	10	3	4	37	24	23
Hamilton	9	5	3	33	26	23
East Stirling	8	3	4	37	29	22

US College Football

NEW YORK (CP) — Frustrated by pass interceptions and fumbles for three quarters, Syracuse finally came from behind in the fourth quarter Saturday to beat Ballback John Mackey returned a punt 40 yards for a touchdown to defeat UCLA 13-7.

The televised game was one of a handful of college football contests, as four Ohio Bowl engagements rounded out the program.

Central Oklahoma State, defeated Lenoir Rhyne 28-13 for the nation's Small College football championship in the Camellia Bowl at Sacramento, Calif. At Allentown, Pa., West Chester defeated Hofstra 46-12 in the first Cement Bowl game.

The Jackson, Miss., State Tigers upset Florida 17-12 and M. 22-6 in the 30th annual Oranges Blossom classic at Miami and the University of Omaha defeated East Central, Okla., 34-21 in the Pioneer Sports Bowl at Oklahoma City.

Sports in Brief

CANADIANS SECOND

MANILA (AP)—The United States all but wrapped up the Philippines annual basketball international basketball tournament championship Sunday night.

The American quintet thrashed Nationalist China 100-50 for their fifth straight win without a loss.

The Lethbridge, Alta., Nationals are in second place in the tournament with four wins against a loss. Their loss was to the U.S. team.

Spain rolled back the Philippines 82-77 in the other game.

JOINS ALOUETTES

MONTREAL (CP) — Dave Hoppman, lows state tailback who led United States colleges in total offence in 1961, Sunday night became the first new comer to be signed for next season by Montreal Alouettes of the Eastern Football Conference. The 20-year-old backfielder piled up 1,628 yards rushing and passing in 1961. He was third in the U.S. this season and made the Associated Press third all-star team.

TV—Radio Column

Frank Sinatra and Dinah Give Fine Performances

By CYNTHIA LOWRY

NEW YORK (AP) — There's an unwritten law of television requiring singers, between numbers, to appear in a little hall and, hopefully, funny conversation.

Most of the time this cue-card persiflage falls flat, even when Frank Sinatra tries in a jolly mood. Witness Sunday night's rather typical exchange between Dinah Shore and her guest star:

Sinatra: "It is true this program is going to be given free to foreign countries?"

Dinah: "Yes. Are there any foreign countries you'd like it to be given to."

Sinatra: "Well, I'd like some friends in the valley to see it."

That's about par for these bits on any show. Actually, Dinah's NBC special was a pleasant potpourri of melody with something for about every musical taste. Ones and lows and trying Berlin to gospel songs and way-out jazz.

Sinatra, when he could get away from the cue cards, was quite amusing. The alarmed expression on Dinah Shore's face when he decided to do a ballet with Miss Shore to her last number (she didn't understand the roar of laughter greeting a serious glance) is one of many unplanned fresh moments.

In the New York City area, without newspapers over the weekend because of a strike, the radio stations took over the

AT THE PARK — Stalwart Rock Hudson is harassed by Doris Day but ever so apt to start to succumb to the charms of Cary Grant, pictured in Metrocolor comedy, "That Touch of Mink," showing tonight at the Park Theatre. With Gina Lollobrigida, Sandra Dee, Audrey Hepburn and Walter Slezak. On the same program, Second Feature is "Technique of Love," starring Nicholas Parsons, Sidney James and Kenneth Connor. Starts at 7:30. Coming Attraction: Sat. 1:40; "Come September" at 9:30.

main job of keeping the public informed. Most stations had additional, longer newscasts. And one station added 16 reporters to its news staff to help out with the extra job.

Recommended tonight: The Tunnel, special, NBC, 8:30 p.m. to 10 p.m. EST—documentary filmed by NBC news of an escape tunnel dug under the Berlin wall last summer and the liberation of Communist-trapped German families.

Canada Outdoors

By JIM WHELLY
Canadian Press Staff Writer

Ever since Saskatchewan poisoned most of its coyotes to halt the spread of rabies, any place in the north of the province must seem a pretty fine town-o for a fox in search of a henhouse.

Things are so good for foxes, provincial wildlife experts report, that the sly fellows are spending their spare time whipping up a population explosion. This may lead to their undoing.

Then the province's coyote population will be reduced by thousands in a five-year poisoning program aimed at nearly two years ago. Most foxes, ranging shorter distances from their dens, have escaped nearly total finishing any of the far-flung poisoned bait stations.

S. W. Terry, game management officer for the department of natural resources in Prince Albert, says that if the rabies reported in northern Manitoba last spring showed signs into Saskatchewan, another poisoning program, with the bait stations much closer together, will be launched against foxes.

SOME COYOTES SPARED

Saskatchewan's municipalities have been slow to embark on provincially supported local fox-control programs, says Ivan Paynter, Saskatchewan Wildlife branch director, because of the danger of eradicating the remaining coyotes.

Nobody wants to kill all the coyotes in the province and revive a plague of rats, mice or rabbits, he says.

Mice multiplied so fast during an anti-rabies slaughter of coyotes in Alberta in 1952-53 that survivors often were afraid to walk across their lawns.

But the program did eliminate rabies, which has not been reported in Alberta since 1956.

Dr. E. E. Ballantyne, veterinarian in charge of the Alberta program which continues on a reduced scale compared with the killing of more than 123,000 animals from 1952 to 1955, says he wouldn't hesitate to recommend the same action again in the face of a rabies outbreak.

Saskatchewan's foxes have not yet started to move across the border to Alberta in noticeable numbers. But Alberta biologists say they expect larger numbers of carnivorous animals to be sighted in northern Alberta this winter for other reasons.

The rabbit population, large in Alberta during the last couple of years, has dropped, leaving less food for predators. Upland birds also are scarce in the north, and the mouse population is on the decline.

The resulting food shortage for foxes, coyotes, wolves, lynx and other species is expected to drive them into more populated areas in search of a meal.

All in Sport

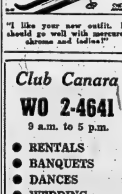

"I like your new outfit. It should go well with mercurochrome and iodine!"

Free! Free!

6-SPEED ENGLISH RACER BICYCLE

VALUE $89.50

FREE DRAW TICKET WITH EACH TOY PURCHASE. DRAW WILL BE MADE ON DEC. 24TH, 1962

SCHWAB'S — FOR TOYS —

222 FRONT STREET — BELLEVILLE

Club Canara

WO 2-4641

9 a.m. to 5 p.m.

- RENTALS
- BANQUETS
- DANCES
- WEDDING RECEPTIONS
- MEETINGS
- TEEN AGE DANCES EVERY SAT. NIGHT

AIR CONDITIONED
AMPLE FREE PARKING

Minor Hockey

It was another big weekend for the goal scorers in the Belleville Minor Hockey Association with plenty of goals in the Juveniles, Bantam and Peewee games played Saturday and Sunday.

JUVENILES

The Comets belied the Aces 7-5, sparked by B. Lange, who scored four of the goals and assisted on another pair. Doug Boyle fired two goals while P. Emerson had a goal and three assists. B. Ethier fired a pair for the Aces, singletons going to J. Pringle, Matt and Babcock. P. Soule and Murray had assists.

The Hornets whipped the Rangers 9-1 with Woodcock leading the way. Woodcock fired four goals and picked up one helper. R. Sine netted two goals, B. Goodfellow and D. Tomaso one apiece. C. Soonbower and R. McGuire drew three assists each. J. St. Denis one. A. Lentini fired the Ranger goal, aided by T. Bathwell.

BANTAM

Red Wings topped the Flyers 6-3, sparked by Chambers with two goals and one assist. C. White, Haley and Hudon, two apiece, Holton and Haley assisting helpers. D. Case scored one for the Flyers and set T. White up for the other marker.

Maple Leafs hammered the Black Hawks 11-2 with T. Shaw leading the scoring. Shaw scored three goals and assisted on another. The other goals were shared by Young, Gay, Bowen, C. Wilson, B. Tomaso, R. Anderson, L. Baker, B. Wickens and R. Martin. T. Bongard drew two assists, Wilson, Dalton, Wickens and Martin one apiece. D. Dalton, A. Outcalt potted the Hawk goals, unassisted.

Bruins took a 6-3 decision over the Barons. H. Wishart paced the attack with a pair of goals while J. Hartman, B. McTaggart, F. Ford and S. Thorne had the others. T. McDougall, Ray and A. Bradley had assists. For the Barons G. Cameron scored twice, P. Howe had a goal and assist and S. Lee helped on one.

Canadiens defeated the Browns 7-4, with C. Rump and D. Lambert each potting a pair of goals. T. Hamilton, W. Storms and G. Cummings had the other goals. J. Murray and Cummings had two assists each, Rump and B. Musgrove one. T. Boulter sparked the Browns with three goals and one assisting on the other, scored by W. McTaggart, who drew two assists.

PEEWEE

Barons edged the Black Hawks 3-1. Tulloch potted one goal and assisted on another pair. B. Buchannan and Locke had a goal apiece. Ineson ripped the Hawks' lone marker.

Rangers outlasted Quints 8-6 with Middleton scoring two goals. Gallow, Thomson, Topping, Lattimer, Johnson and Beecher one each. Thompson, Riddell and Miller had an assist apiece. Janitch and Adams fired two goals each for Quints with Bradley getting the other. Forbert drew two helpers, Wilson and Bradley one.

Mack had the only shutout of the weekend, 5-0 over Canadiens. Paul Hopkins got the shutout while Powell, R. Mitchell and Trumble scored the goals, all unassisted.

S. Moore led the Bruins to a 4-2 victory over the Maple Leafs by scoring three goals. M. Bishop bagged the other and W. Pytle had an assist. R. McFliquham potted both Leaf goals on solo efforts.

Browns topped the Red Wings 5-2 on unassisted goals by B. Curtin, with two, Muldoon, R. March and S. Storms. B. James and Rowland had the wing goals, Bunbk getting an assist.

Basketball Scores

By THE ASSOCIATED PRESS

SATURDAY

National Associations

Los Angeles 131 Cincinnati 128
Syracuse 102 Boston 97
St. Louis 145 San Francisco 129
New York 87 Detroit 78

SUNDAY

Chicago 119 San Francisco 102
Detroit 123 St. Louis 119
Syracuse 117 Los Angeles 114

BETTERS SWIM MARK

PERTH, Australia (AP) — Marion Chamberlain, New Zealand's champion woman distance runner, cut nearly four seconds Saturday from the fastest mile time ever recorded by a woman. Her time was four minutes, 41.4 seconds, bettering the previous top set by Diana Leather seven years ago in England by 3.6 seconds. There is no official world record for the distance.

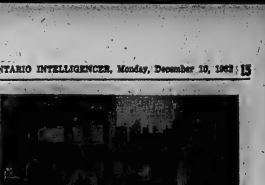

AT THE BELLE — "Rear Window", Alfred Hitchcock's spinetingling Technicolor film for Paramount, is the heart-stopping story of James Stewart and lovely Grace Kelly, two people in deadly danger, because one night they see too much. Showing tonight and Tuesday at the Belle Theatre "Rear Window" co-stars Wendell Corey and Thelma Ritter with Raymond Burr, TV's Perry Mason.

The Tracks

NEW YORK (CP) — Nickel Boy, carrying the Elmendorf farms silks, came from last place in the 21-horse field Saturday to win the $25,000 added Jeanique Handicap by a neck at Baltimore's Pimlico track.

Nickel Boy, ridden by jockey Ronnie Ferraro, overhauled Buffy in the last three jumps. Towson Man finished third, two lengths behind Buffy. Nickel Boy, the favorite, paid $5.20, $2.80 and $2.60 after completing the 1 1-16-mile distance in 1:46. Buffy returned $11.40 and $4.80 and—Towson Man paid $2.60.

At San Mateo, Calif., Native Diver covered the same distance in 1:42 to win Jn $15,000 added San Jose Handicap at Bay Meadows. He returned $4.20, $3.60 and $3. Ted Ave, sixth stakes victory and his eighth win in 15 starts.

Rains finished second. Royal Attack crowded Native Diver for the lead into the final turn but fell off the pace.

At Miami, Fla., Hoheab farm's Big Red ran away with the $7,500 added Dade Metro Handicap at Tropical Park, finishing 3½ lengths in front of Sky Wonder. David's Folly was third.

Big End ran the six furlongs in 1:09 3-5 and paid $6.50, $3.10, and $3.30. Sky Wonder paid $13 and $7.20 and David's Folly $3.30.

Eastern Pro Hockey

By THE CANADIAN PRESS

Kingston Frontenacs and Hull-Ottawa Canadiens, pacesetting one-two in the Eastern Professional Hockey League, widened their leads during the weekend at the expense of third-place Sudbury Wolves.

Kingston dropped Sudbury 4-3 Saturday and Hull-Ottawa defeated Buffalo Bisons of Kingston leads the league with 37 points, five more than Hull-Ottawa and 11 more than Sudbury. The last-place Syracuse Chiefs were idle, but see action Wednesday at Kingston.

Red Berenson, recently sent down to Hull-Ottawa by Montreal Canadiens of the National League, led Hull-Ottawa Sunday with two goals. John Rodger, Brian Smith, Billy Carter, Jim Roberts, Bob Ellett and Bob Courey scored once each.

For Sudbury, Gord Labossiere had two and Marc Dufour and Dave Richardson one apiece.

TORONTO LOSES AGAIN

NEW YORK (AP) — Barry Kramer and Neil O'Neill sparked an early burst that put New York University ahead to stay Saturday night in an easy 106-57 triumph over the Running University of Toronto basketball team. It was the fourth loss in as many tries for Toronto on the current U.S. tour.

THEATRE FEATURE TIMES

AT THE BELLE — "James Stewart, Grace Kelly, in Alfred Hitchcock's "Rear Window", Wendell Corey, Thelma Ritter, Raymond Burr." Showing today, 1:10-7:10-9:20.

AT THE PARK — "All Color Show—"Second Greatest Sex", Jeanne Crain, George Nader, 7:40 — "Come September", Rock Hudson, Gina Lollobrigida, Sandra Dee, Bobby Darin, 9:30.

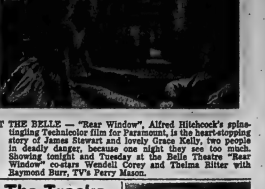

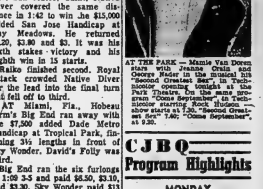

CJBQ Program Highlights

MONDAY

3.30—Turkey Show — For Belleville and District listeners a chance to win the Christmas turkey.
5.30—Dinner Date — Dinner entertainment guide, news of social events and sports calendar.
9.30—Distinguished Artists — From Vancouver, baritone Bernard Turgeon and pianist John Avison.

TUESDAY

6.15—Up With the Sun — A variety of music, news, weather and sports at 7:25 and 8:10.
12.30—K 300 — News, reports and interviews on the Farm Scene with Wes Hall.
4.30—Trenton Turkey Show — A chance to win the Christmas turkey.
8.00—Music Hall.
10.35—Science Review—Sir Bernard Lovell director of Jodrell Bank talks of some of the activities and problems of radio astronomy.

COMING EVENTS

MOOSE SOCIAL EVENING will be held in Moose Hall, Wansley St. on Wednesday, Dec. 18th at 8. Admission free. Cards prizes. M17-tf-w-r

TRANSPORTATION TO TORONTO, Wednesday, December 18. Leave Front Road, Quinte Hospital, Saturday, December 21st leave 8 a.m. Information phone WO 2-2381. D17-21

CHRISTMAS PAGEANT, ONTARIO School for the Deaf, presented by Junior Choir in the Auditorium tonight, 8.15 p.m. All welcome. Silver collection for Pupils Benefit Fund. Refreshments in Recreation Room after Pageant. D5-tf

SPECIAL EVENT DISPLAY, the Hastings County Museum, Courthouse, Belleville, through Friday evening 7 to 9. Special Centennial Exhibit. D10-21

BELLEVILLE THEATRE GUILD general meeting, recreation room, this Wednesday, 8.15 p.m. New members welcome. J10-21

BELLEVILLE FIREFIGHTERS social evening, tonight, 9 p.m. at Moose Hall. C15-tf-w-tf-r

TURKEYS — TURKEYS — Turkeys. Turkey stag, Columbus Hall, 397 Front Street, Belleville, Friday, December 14, 8.30 p.m. Admission Free. D10-21

WANTED - MALE

EXTRA GOOD OPPORTUNITY for a salesman/woman with well established firm. Sell your spare time, cottages and other buildings. Leads furnished. Family man preferred. Guaranteed draw and commission, assistance beneficial. Reply to Box 58, Ontario Intelligencer. D10-21

WANTED - FEMALE

STENOGRAPHER. BY PENAC-ULAR Institution, Belleville. Must be able to take shorthand at good speed, have pleasant personality and neat appearance. Permanent position for right girl. Apply Box 55, Ontario Intelligencer. D10-21

PERMANENT HOUSEKEEPER wanted in small family. Must be able to take charge. Reply in own handwriting stating age, experience and wages expected to Box 57, Ontario Intelligencer. D10-21

WANTED

BOAT MOTOR, 15 H.P. OR OVER. Also trailer. Cash. WO 2-8313. J10-21

GENTLEMAN TO SHARE COMFORTABLE furnished bedroom, twin beds. Reasonable. 3 blocks. D10-21

LARGE SIZE SPRING BOARD, child's table and chair set. In good condition. WO 2-8704. D10-21

OLDER TYPE DINING ROOM suite. Phone WO 2-8455. D10-21

WE WILL PAY CASH FOR YOUR piano. Phone WO 6-6463 Kenneth Evans Music. B13-tf-w-m-r-tf

USED SET OF LEFT HAND GOLF clubs, good condition. Phone WO 6-8144 after 5 p.m. D10-21

IMMEDIATELY, ALL TYPES OF used furniture and appliances. Highest prices paid for quality goods. 37 Dundas East. J10-tf

WANTED, PIANOS IN EXchange for Organs. Call or write F. M. Barnett Co. WO 2-2331. M25-tf

DRESSMAKING

ATTENTION LADIES, have your dressmaking done at home for you. All kinds of dressmaking. Mrs. Ed. Thompson, 46 Glen Rd. N10-1m

DRESSMAKING AND ALTERATIONS. All work guaranteed. WO 8-2805. N21-1m

EMPLOYMENT WANTED

PAINTING AND INTERIOR DECorating. Free estimates and reasonable rates. WO 8-7341. N26-1m

REAL ESTATE WANTED

FOR PROMPT SERVICE CALL Marshall Real Estate, WO 2-2481 at 29 McDonald Gardens. D10-21

ACCOMMODATIONS WANTED

FURNISHED APARTMENT to accommodate 2. WO 2-9637. J10-21

1 OR 2 BEDROOM APARTMENT, West Hill preferred. Phone WO 2-1237. D10-21

ROOMS

ROOM FOR GENTLEMAN. Near shopping centre. Well furnished. Private entrance, parking lot, large refrigerator, 3-piece bathroom. 104 Herchimer. WO 2-6293 N26-tf

TO LET

MODERN 5-ROOM HOUSE, tile and hardwood floors, gas furnace, available January 1. Call WO 2-2013 - WO 2-4201. D10-21

LOWER DUPLEX, 1 BEDROOM, kitchen and bath. $75.00 monthly. WO 8-9980. D7-tf

3-BEDROOM WINTERIZED COTtage on bay shore, near C.N.R. Stove and fridge if possession. WO 2-6961. D7-tf

TWO 3-ROOM, SELF-CONTAINED, furnished apartments. Married couple preferred. Private entrance. Located village of Roseboro, 8 minutes from city. WO 2-8000 after 5 p.m. D4-tf

MODERN 4-ROOM APARTMENT with bath. Private entrance. Unheated. Carrollton, WO 2-8444 D4-tf

MODERN CENTRALLY LOCATED OFFICE SPACE — Bell Telephone Block — Front Street. Centrally heated. Inspection can be arranged by calling.

D. J. WHALEN
Real Estate Broker
229 FRONT STREET
WO 8-4299 D7-tf-w-m-r-tf

TO LET

3½ OR 2 ROOM GROUND FLOOR self-contained apt. Stove and refrigerator, full laundry facilities. WO 2-9421. D10-21

FURNISHED HOUSEKEEPING room, Sangwitz, Bloor, Gloucester, quiet. Parking. 36 Russell. WO 2-8321. D10-21

LARGE WAREHOUSE, CENTrally located. Available December 1st. Apply Victoria and Grey Trust, WO 2-6417. D6-tf

3-BEDROOM APARTMENT, UPper heated. Close to downtown. $80 monthly. Phone WO 2-8496. N24-tf

UNHEATED, UNFURNISHED, 3-room apartment. Downtown. Inquire at premises. WO 2-3356 D4-tf

TWO-ROOM OFFICE SUITE. Heat and janitor service. Downtown location. Apply Victoria and Grey Trust, WO 2-6417. D10-21

3-BEDROOM, HEATED, UPPER duplex. West Hill. $70. WO 2-6417. D6-tf

3-ROOM APARTMENT. PRIVATE bath. Heated. Use of kitchen. Immediate possession. WO 3-1104. D7-21

LARGE, MODERN, DECORATED apartment at the Four Corners. Could be subdivided and furnished for single tenants. WO 2-6417. D11-tf

APARTMENTS AND HOUSES TO rent. Vanquish Realty, WO 2-4144 Office 247 Dufferin Ave. N21-1m

3 - ROOM, SELF - CONTAINED, ground floor apartment. WO 2-0471. D10-21

TWO - BEDROOM HOMES

PRINCE OF WALES - DRIVE - 2 large bedrooms with 4-piece bath. Wall-to-wall throughout. Full basement/Oil furnace. Full price $13,900.

TRENT ROAD—3 bedrooms, large living room, dining room, kitchen with built-in basement. Oil furnace. Garage. Extra lot. Low down payment. Asking $8,500.

D. E.
STOREY
REAL ESTATE BROKER
WO 2-0887
D7-tf

ONLY $45 MONTHLY for this 1-bedroom completely modern apartment

APARTMENT
central location on East Hill. This apartment is in demand and must be recently decorated. Immediate occupancy.

WO 2-6319
O6-tf

PAY JANUARY, available immediately, 3-room, modern apartment. Bath and private hook. Heated, WO 2-3331. D10-tf

3-ROOM APARTMENT. FURNISHED, heated, hydro supplied. Private entrance. East Hill. WO 2-6417. D6-tf

HEATED 3-BEDROOM APARTment, hydro supplied. Modern bathroom, tile floors, range, refrigerator. Available Jan. 1st. $90 monthly. WO 2-7321. D10-tf

UNFURNISHED LIGHT housekeeping 3-room suite. Newly decorated. East Hill. Available 4 blocks from Front Street. Light, heat and water supplied. $15 weekly. Adults only. WO 2-3333 D10-21

HEATED UPPER APARTMENT, 3 rooms and bathroom. Private entrance. West Hill. $65. WO 2-6417. D6-tf

6-ROOM HOUSE AND BATH. Available January 1st. WO 8-5670. D10-21

3-ROOM, UNFURNISHED UPPER flat. Private entrance. Heated. Suitable $50. Near Optical. WO 2-4633. D10-21

3-BEDROOM DUPLEX. AVAILable immediately. 1 block from Bonisham Street. WO 8-9202. D10-tf

3-ROOM FURNISHED OR UNFURnished, heated apartment. Private entrance. Hydro. Employed adult preferred. Bay and Bleecker. Call after 5 p.m. D10-21

HEATED APARTMENT, HOT water supplied. Hardwood floors. WO 2-3331. D10-tf

EAST HILL, FURNISHED, HEATed apartment, 3-room, 3-room. Private bath and entrance. Utilities supplied. WO 2-4333 D10-21

GREY SUSKRAT JACKET. blonde muskrat; size. WO 8-5182 D10-21

STUDIO COUCH; 3-PIECE CHESterfield suite. WO 2-8455 D10-21

LARGE SIZE SUNSHINE STOVE, cycle, in excellent condition. 110. WO 2-8455. D10-21

DINING ROOM SUITE INCLUDing 6 chairs, buffet, china cabinet. WO 2-7206.

CHEST OF DRAWERS AND dresser, $15 each; bed complete, $10; chesterfield, $10; 2 occasional chairs, $5 each; portable laundry tubs, $8. WO 2-3831 after 5 p.m. D10-21

GIRL'S WHITE SKATES, SIZE 4, $30. WO 2-8455. D10-21

PIANORGAN, LIKE NEW. EASY commode chair. WO 2-8215. D10-21

TOP QUALITY BEEF GOVERNment inspected. Sold in quarters, sides or by the pound. Phone WO 2-8496. N24-tf

SEWING MACHINE, CONSOLE type, full size, in walnut finish cabinet. Makes blind stitch, buttonholes, sews on buttons, monograms, darns, etc. Full price $49.95 or $5 down and $5 monthly. Terms arranged. Phone WO 2-8455. D10-21

VERANDAH FURNITURE; WHEELbarrow; garden tools; storm windows and sundry items. WO 2-8455. D10-21

WOMAN'S COCKTAIL DRESSES. Size 11. WO 2-3324. D10-21

STORE & APARTMENT
FOR RENT

Desirable location, - 301½ Front Street, approximately 13 x 100. Suitable for Barber Shop, Beauty Salon or Specialty Shop. Also 4-room apartment above. Available at once. Reasonable rent.

Apply
SAMUEL SPRINGER
105 PRINCESS STREET,
KINGSTON, ONTARIO
or Phone
BELLEVILLE WO 8-8723
D5-tf-w-m-r-tf-14-tf

TO LET

MODERN 2-ROOM, FURNISHED, heated apartment. Bed-sitting room and kitchen. Hydro. Three stoves. Private entrance. Good location. Suitable for single girl. Phone WO 2-3331. 407 Bleecker Ave. W 2-3331. D10-tf

WAREHOUSE SPACE FOR RENT. Victoria and Grey Trust, WO 2-6417. D6-tf

4-ROOM HOUSE, INSULATED, heated. $70 monthly. WO 2-8215. D6-tf

1 FURNISHED BEDROOM, close to hospital. Phone WO 2-3384. D6-21

NEW PIANOS
FOR RENT
AT $10.00 PER MONTH
WEAVER
HOME APPLIANCES Ltd.
Elgin St., Trenton
N26-ev-m-w-f-tf

UNHEATED GARAGE. NEAR hospital. WO 8-6454. D10-21

COSY, 3-ROOM UPPER APARTment. Unheated. Hydro supplied. Share bath with one lady. WO 2-4123. D10-tf

MODERN HEATED APARTMENT, 3 rooms and bath, stove, refrigerator, television hook-up. Downtown. $75. WO 8-5182. D6-tf

4-ROOM APARTMENTS, UPPER and lower. Heated. 410 Dundas West. WO 8-5670. D10-21

MODERN LOWER APARTMENT, 3 rooms and bath. Newly decorated. West central, unfurnished. Phone WO 2-8496 evenings. N26-1m-tf

MODERN 3-BEDROOM APARTment, slow, immediate possession. $115 per month. Apply Victoria & Grey Trust. WO 8-6417. D6-tf

LARGE, LIGHT ROOMS. HEATED apartment. $90 monthly. Phone WO 2-3331. Charles Street. WO 8-8944 after 3:30. D10-tf

UNFURNISHED APARTMENT, UNheated. Nearly writing. Phone WO 2-3331 after 5 p.m. D10-tf

HOUSEKEEPING AND BACHelor apartments, 2 rooms completely furnished, heated throughout, with refrigerators and parking. Bluebird Motel. N13-1m

FRONT STREET APARTMENT. Unheated. Private entrance and bath. Victoria Ave. located. Suitable for 2 adults. Hardwood floors. This apartment is bright and clean. Rent $60 per month. Immediate occupancy if desired. Apply Box 56, Ontario Intelligencer. O1-tf

LARGE, WARM, COMFORTable furnished room. Lady preferred. Apply 407 Bleecker Ave. O1-tf

SELF - CONTAINED, GROUND floor apartment. Utility room. All modern conveniences. WO 2-0941. D6-tf

2 SMALL APARTMENTS, 1 furnished, 1 not. Heat and range. WO 2-3331. N23-tf

3-ROOM, 3-BEDROOM APARTment. Heated. Private entrance. Hydro supplied. Apply Victoria and Grey Trust Co., WO 2-6417. D6-tf

RENTALS, MARSHALL REAL Estate, WO 2-2481. Dufferin Gardens. WO 2-6282 M1-tf

3-ROOM APARTMENT, PRIVATE entrance, bath, unheated. $50 monthly. Phone WO 2-3331 or WO 3-3095. O17-tf

HOMES AWAY FROM HOME. The Y.M.C.A., 20 Campbell St. Single rooms for gentlemen. S7-tf

4-ROOM APARTMENT, WITH bath, private entrance, unheated. Hydro supplied. Apply Victoria and Grey Trust, WO 2-6417. N16-tf

FOR SALE

LARGE SIZE DOLL CARRIAGE. Excellent condition. WO 2-1248. D10-21

USED DUO-THERM SPACE heater. WO 2-3796. D7-21

VACUUM CLEANER REPAIRS. All makes. Blower a specialty. Guaranteed work. Authorized Electrolux and Lufferty. Ross Radio, 179 Front Street. WO 8-5783. D7-tf-m

SPECIAL!

EXTRA LARGE
Christmas
TREES

Ten to Fifteen Feet Tall

Ideal for Churches, Schools, Meeting Houses, Cafeterias or Outdoors.

AT
BISHOP SEEDS LTD.
81 STATION STREET
WO 2-6533
LOT OPEN TO 9 P.M.
D10-12

CHRISTMAS
TREES
FINEST SELECTION
OF PLANTATION GROWN,
CAREFULLY PRUNED
SCOTCH PINE .. 50c foot
SPRUCE ..... 40c foot
BOUGHS .... 50c bundle

ALL SIZES
FREE CITY DELIVERY.
LOT OPEN EVERY EVENING
TO 9 O'CLOCK
AT
BISHOP SEEDS LTD.
81 STATION STREET
WO 2-6533

CLASSIFIED ADVTS.

FOR SALE

REGISTERED AND GRADE Hereford calves, 3 months, heavy and polled. Dundas, Victoria & Grey Trust, WO 2-6417. D6-tf

ELECTRIC COFFEE MAKER, used only 3 months. 30 cup. Polished chrome. Also Proctor Silex Toaster. WO 2-3324. D7-21

1 OIL SPACE HEATER, GOOD condition. Also 320 gallon oil tank. WO 3-7126. D7-21

OUR LOWEST PRICE EVER
TWIN ZIPP
WINDSHIELD WASHERS
Complete Kit Only
$3.95
3% DISCOUNT CASH COUPONS
CANADIAN TIRE
WO 8-6701

Be Ready
HAVE YOUR TIRES
TRACTIONIZED
FOR WINTER DRIVING
$2.00 PER WHEEL
BILL DELINE LTD.
283 Coleman St. — WO 2-3463
D6-21

CHISHOLM'S
(ROSLIN) LTD.
1857 to 1963
103 YEARS OF SERVICE
"From Tree to Finished Product"

BUILDING MATERIALS
REC ROOMS
REMODELLING

COMPETITIVE PRICES
FINANCING
FREE ESTIMATES

ROSLIN - ONT.
PHONE TWEED 190
For All Your Building Needs

POTATO SPECIAL, ONTARIO No. 1, 20-lb. bag $1 at storage. Weekly they last. Large cabbages $1.50 per dozen. Fair's 1 mile east of Belleville. D10-21

TABLE AND CHAIR SETS, desks, side, high-chairs, toy chests, wheel barrows, WO 2-2112 or WO 3-3111. D10-21

FLOWERS ARRANGED FOR parties, graduation, weddings and funerals. Cut flowers and potted plants. Wholesale to florist houses. Trent Road. WO 2-5011. F8-tf

SKATES, NEW AND USED. Exchange, Skates sharpened. Stephen Lioness Ltd., 299 Front Street. D10-21

FALL CLOTHING AND SHOES for Children and Adults. Mrs. H. Curson, 73 Dundas East. New and used clothing. D10-21

SHOTGUNS, AMMUNITION, hunting clothes, rifles, hand-guns, scopes, sights, slings, holsters, reloading. Bow Gun Sight. 437 Bridge East. A15-tf

GUNS BOUGHT SOLD TRADED Sold on consignment. Bullets Bought and Sold. Open Evenings. Kelly's Sport Shop WO 2-6454

HUMES TREES SHRUBS, EVERgreens vines perennials, fruit stock Spring Blueprint & Price List. 207 Belleville Trust Bldg. WO 8-7268. A26-tf

Reconditioned
TV Aerials

REASONABLY PRICED

WO 8-6791

CIRCLE TV SERVICE
BELLEVILLE, LTD.
280 COLEMAN ST.
N3-ev-m-w-f

WINTER
TIRES
AT
DELINE'S

NEW NYLON, 1ST LINE SNOW TIRES IN THE FOLLOWING SIZES AT BIG SAVINGS

650-13	tubeless $17.45 ea.
670-15	tubeless $18.95 ea.
670-15	tubed style $16.95 ea.
750-14	tubeless $18.95 ea.
760-15	tubeless $22.45 ea.
800-14	tubeless $21.95 ea.
850-14	tubeless $22.45 ea.

BILL DELINE LTD.
283 COLEMAN ST. — WO 2-3463

FOR SALE

Tricycles, from $5.98
Hockey Games, from $6.98
Bicycles, from $35.95
Magnajectors $4.88
JUST PAY CHARGE IT
CANADIAN TIRE
WO 8-6701

Thumpers
DO YOUR WINTER TIRES THUMP ?
GUARANTEED
WHEEL
BALANCING
$1.50 PER WHEEL
Plus Weights
BILL DELINE LTD.
283 Coleman St. — WO 2-3463
D6-21

SPECIAL
915-LB. DRY CHEMICAL
FIRE EXTINGUISHERS
$13.50
FOLEY SUPPLY CO.
25 WALLBRIDGE ROAD
WO 2-3111
D10-11

INTERNATIONAL STERLING Silver. Prelude Pattern. Forty pieces, more to start. Beautiful gifting of silver flatware. Other patterns available. Call Belleville Trust Co. for cabinet. Retail value $347. Will sacrifice at $225. Now, never been used. WO 2-0072. D6-21

AUTOMOTIVE

1960 VAUXHALL 4-DOOR SEDAN. Splendid condition. Body of Lindor. Cheap for quick sale. No trade-in. WO 2-3331. D10-tf

1950 CHEVROLET PANEL truck. Good condition. $195. Apply 270 Top Cleaners, Bridge West. N16-tf

'57 CHEVROLET DELUXE Bel-Air. Refurbished throughout, radio, automatic transmission, new snow tires. Extra clean and in best order. Would take older car in trade. WO 2-8215. D6-tf

'53 CHEVROLET. AUTOMATIC. Radio, heater, mechanical condition. WO 8-5183. D10-21

1955 VOLKSWAGEN. DELUXE. Very good shape. $750 or best offer. WO 2-7823 after 5 p.m. and weekends. D4-tf

REAL SHARP
1955 DESOTO SEDAN
Fully Equipped
Must be Seen
A Real Buy
CASH or TERMS
WO 2-3107
D6-21

CHRISTMAS TREES

FOR A BEAUTIFUL
SCOTCH PINE, SPRUCE
OR BALSAM
CHRISTMAS TREE
3 to 10 ft. High
Priced from $1.25
Y'S MEN'S
CHRISTMAS TREE LOT
CORNER PINNACLE & BRIDGE
OPEN FROM 9 a.m. to 9 p.m.
D7-tf

PREMIUM SCOTCH PINE. Spruce and Balsam, 8 to 14 feet. 48 Grier Street. WO 8-9067. Free delivery. D10-21

PRUNED SCOTCH PINE CHRISTmas trees. Available at reds Frank Bishop, Bancroft. Ont. Phone 613-332-2181 or 613-962-9349 D7-tf

PRUNED SCOTCH PINE, WHOLEsale and retail. 5th Concession of Thurlow. Corner Church and Church weekends. WO 8-7725. D10-21

CHOICE SCOTCH TREES. Pines, Spruce, Balsam. 68 West Bridge Street. WO 8-6131. D4-tf

BORDER CHRISTMAS EXCELLENT for gifts, cuttings, wreaths and lots for trees. Also dried-up dining house pots. Will deliver. Phone Frankford 398-7529 D10-21

CHRISTMAS TREES, SCOTCH Pine, Spruce and Balsam. 1½ Willard Street. WO 2-3939. D10-12tf

PETS FOR SALE

GIVE A GIFT THAT LIVES. Standard Poodle puppies. Canadian Kennel Club miniature puppies. Also stud service. Pedigree. Quality and pleasureown all colors from show champions. N26-1m

12" BEAGLE 12"
AT STUD
Lehigh of Bellemonte Fish Creek Breeding of Field Champions for 10 generations. We believe he is one of the best bred hunters in Canada.

JACK FALLS
BELLEMOIRA KENNELS
REGD.
9 SIDLEY ST. — WO. 8-4027

PUPS - USUALLY FOR SALE
D6-tf

FRESH FISH

LAKE ONTARIO, LARGE SMELT dressed Bonlessed, dressed White 1 Pike, and Perch. WO 2-8144. D10-21

REAL ESTATE FOR SALE

$1,250.00 DOWN

$16,900. is the full price for this lovely home. Featuring: 3 twin sized bedrooms, modern carpeted living room, eat-in kitchen, 4-pc. bath, close to work for those who appreciate. Divided basement. Oil heat. Call us today for more details on a lovely large home. Phone us for complete information.

$9,500. full price. Large modern kitchen, 3 large bedrooms, all new heating system. Central. This is truly a very good price. Must be sold immediately.

D. T.
STORK
Real Estate Broker
Member, Belleville Real Estate Board
Multiple Listing Service
238 PINNACLE STREET
WO 8-5748
OPEN 9 A.M. TO 9 P.M.
IF NO ANSWER CALL WO 2-3648

PRICE
REDUCED
For a quick sale to settle an estate the price on this old established family farm is drastically reduced. Located 3 miles North of Hwy 14½ miles west of Bloomfield. 180 acres, 110 acres systematic 70% Macs. 85 acres workland. 10 acres pasture. Creek. Good fences. Large barn with new basement. Comfortable 10 room tenant house. Large dry cellar. Drilled well with 6½ HP 30 x 30 slide and other implements. Cash to mortgage. 2 tractors, spray outfit, combine, hay loader, plows, discs and small items. Will be sold with a reasonable down payment and a long term easy payment plan. The price is $18,000. Call us today at 962-1200 Quinte's Realty Corp. Good roadside selling location. If you have been looking for a farm this is the opportunity this is it. Phone us for an appointment to inspect.

COOPER & WILKINSON
WO 2-6088
REAL ESTATE BROKERS

W. J. McCORMICK
REALTY LTD.
89 STATION STREET
WO 2-5397
OPEN UNTIL 9 P.M.

$9,500.00 FULL PRICE

For 2-bedroom bungalow, attached garage. This home situated on quiet street. Also included 2 other lots. Well decorated throughout. Low, low down payment.

RANCH BUNGALOW
STIRLING

One of the several big ranch bungalows we have built featuring. Prestige plus, anyway you look at it. Call us today and see. That gives you some idea of the size of the lovely rooms including 2 fireplaces. Separate dining room. 3 bedrooms.

GERALD
JOYCE
REALTY LIMITED
274 FRONT STREET
BELLEVILLE
PHONE WO 8-5858
OPEN EVENINGS UNTIL 9 P.M.

GORDON
WOODS
REAL ESTATE BROKER
Member of
Belleville Real Estate Board
159 FRONT STREET
BELLEVILLE
WO 8-6471
FATTEN
UP A
FLAT WALLET

Make yourself a landlord overnight. 2-3 bedroom units for $9,900. Just $1,000 down payment will do. One mortgage for the balance. Solid brick and concrete, completely self-contained. Large living room and separate dining room. Ideal for couple. An excellent revenue property.

THE RIDGE VIEW

Brick, Bungalow with attached garage, 3 large bedrooms. See this before you buy. Full basement. Stereo tiled bath. Decorated kitchen. Oil heat. Both bedrooms carpeted. Only $1,400 down with one mortgage for $9,900. Or if desired, mortgage as low as $800 if desired.

OPEN TILL 9 P.M.
PHONE WO 2-6471
GORDON DETLOR
GORDON WOODS — WO 2-3419
D5-tf-w-m-r-tf-14-tf

REAL ESTATE FOR SALE

Maurice H. Rollins
Const. Ltd.
GIVE
WRITTEN
WARRANTIES
OF THEIR DURABLE
CONSTRUCTION

THEY HATED
TO LEAVE IT

YOU'LL LIKE LIVING AT Strathcona Drive. Large living room with fireplace and separate dining room, a very large kitchen, with a good size eating area. 3 large bedrooms, and a full basement. See this home now.

WE HAVE A LARGE
SELECTION

DOROTHY
Marshall
REAL ESTATE
BROKER
20 MacDONALD GARDENS
WO 2-2282

Mrs. Lougheed — WO 2-2363
Mrs. Edwards — WO 8-7650
Mrs. Sisler — WO 8-8786

Due to our increased volume of business, we have two new salesladies joining our staff:

Mrs. Sheila Belanger
at WO 2-5084, and
Mrs. Doris Neill
at WO 8-7971

They have passed their Ontario department real estate examinations with flying colors and would now be most happy to have you call them, so they may have an opportunity to help you with your real estate needs.

D7-21

7PM-PLEX SOLID BRICK. HOT water oil heating. $200 monthly income, low down payment. Price $15,900.00. WO 8-5280. D6-tf

FARMS FOR SALE

GEORGE WM. COVERT
REAL ESTATE BROKER
COLBORNE, ONTARIO
PHONE 355-2436

100 ACRES. 9-room brick home. 2 barns. Creek runs through property. A real good beef or dairy farm. Only $800.00 down. Only 1½ miles from Brighton.

For More Information Contact
W. G. COVERT.
Sales Representative
Phone Carleton 344-7856
D7-10

WOODWORKING

BERT HILES CONSTRUCTION All types of home renovations. Interior and exterior. Free estimates. WO 3-6109 J22-tf

LOST

NOVEMBER 8th MAZINAW LAKE district, female Fox Hound, black, tan, white with white face. Well logged when lost. Contact A. Wills, 14 Catherine Crescent, Kitchener, Ontario, or phone Bellevilne WO 2-2229. D7-21

FOUND

ON HIGHWAY NO. 62, NEAR L'Amable, a child's kindergarten table. WO 2-2746.

MONEY TO LOAN

LOWER YOUR
MONTHLY
PAYMENTS
WITH A MORTGAGE
LOAN

1. Pay off high cost finance company loans.
2. Pay part-due taxes.
3. Pay off bank loans now due.
4. Pay off bank loans and save.

OPEN TERMS
WOodland 2-8010
Call Anytime To 10 P.M.
HERBERT SIMROD
MORTGAGE BROKER
C23-tf

WINNERS

418 CLUB
WINNERS
140
176
299
383
GRAND PRIZE WINNER
No. 173
MRS. K. LAKE,
8 Rosewood Avenue

BUSINESS OPPORTUNITY

FREMOR HOLDINGS LTD., dealers in building and installing Super Quality Aluminum Carports for a limited number of areas for a proven locally established and operated business. Exclusivity located with no competition this is a unique opportunity for an 80% return on invested capital. This is an outstanding opportunity to own and operate your own business. Small down cash payment required. Financing available at low interest rates. Will be best available to the industry. For further information and any letter of income potential please write to Fremor Holdings Ltd., Mr. Thomsett, P.O. Box 263, Kitchener, Ontario. D12-3

TENDERS

Tenders will be received up to December 16th, for a Caretaker for S. S. No. 3 Sheffington, for the year 1963.

Lowest or any tender not necessarily accepted.

The Secretary has the list of duties.

JAMES VANDERWATER,
Secretary
Moira, Ontario. D10-21

TENDERS

Tenders for the Renting of the Sheep and Cattle Building (cement floor), 40' x 80', at Fairgrounds, will be received by the Secretary, R. Imac, 40 Murray Street.

NOTICE
TOWNSHIP
OF THURLOW

In the matter of The Municipal Act, 1960 and amendments thereto and in the matter of the Corporation of the Township of Thurlow and in the matter of the proposed closing and stopping up of the road allowance between the Township of Thurlow and the Township of Sidney, and, if deemed advisable, to pass a by-law authorizing the sale of all the Township Hall in the Village of Wallbridge to the 14th Day of January, 1963 at 2:00 p.m.

Take notice that the Council of the Township of Thurlow intends to close the road allowance between the Township of Thurlow in the County of Hastings and the Township of Sidney in the County of Prince Edward, that portion of Third Street according to Plan No. 1 in the Registry Office for the said County as being lying between the lands on the southeast limit of the diversion of Highway No. 2 and the lands on the northwest limit of the Canadian National Railway Company's Kingston Subdivision, Number 401 according to Plan No. 1 in the said Registry Office as Highway 2 Diversion Plan No. 1 Thurlow.

And further take notice that before passing the said By-law it is meeting to be held at the Township Hall in the Village of Wallbridge in the Township of Thurlow at that there will be an opportunity for the council, solicitor or agent, any person who has land that will be prejudicially affected by the said By-law and who applies to be heard.

Dated at Canniffon this 10th day of December 1963.

D. DAFOE,
Clerk, Township of Thurlow.
D10-17-24-31
D6-tf

CHAIN SAWS

CHAIN SAWS REPAIRED, ALL makes and models. Qualified mechanic. 35 Sinclair Street.

COST OF WAR

The Second World War cost the United States $300,000,000,000 and left more than 25,000,000 Russians homeless.

CEADLINES
FOR
CLASSIFIED
ADVERTISING

WORD ADS will be accepted until 10.30 a.m. the same day of publication with the exception of Saturday

SEMI-DISPLAY ADS not more than 2" long will be accepted until 10.00 a.m. the same day of publication with the exception of Saturday

DEADLINE for semi-display ads on Saturday will be 9.00 a.m. the same day

THE DEADLINE FOR SATURDAY EDITIONS FOR DISPLAY AND WORD ADS IS 4.00 P.M. THE PRECEDING DAY.

In Municipal, Births, Marriages and Deaths notices, Cards of Thanks and Condolence, Events will be accepted until 12 noon the same day of publication Monday to Friday and 10.00 a.m. the same day of publication for Saturday's edition.

CLASSIFIED RATES

MINIMUM CHARGE 80c
FOR ONE INSERTION
(last over 25 words)

TWO CONSECUTIVE INSERTIONS	97.0¢
THREE CONSECUTIVE INSERTIONS	$1.20
EACH ADDITIONAL WORD OVER 25 WORDS WILL COST 4c	
FIRST INSERTION 3c SECOND CONSECUTIVE INSERTION 2c	
FOR EVERY TWENTY INSERTIONS	25c

Semi-Display 90c per col inch

PLEASE NOTE:
ALL CASUAL AND
TRANSIENT
CLASSIFIED
WORD ADS,
PAID WITHIN
THREE DAYS
OF FIRST
INSERTION WILL
BE ALLOWED
A TEN PERCENT
DISCOUNT

MERRY CHRISTMAS

THE HOME OF CORSETRY
A GIFT SUGGESTION "FOR HER"
"A FITTING GIFT"
Enquire About a Gift Certificate
The Perfect Way to Say MERRY CHRISTMAS
WO 8-7728
236 PINNACLE ST.
Next to Finkle Electric
M30-2tf

STEPHEN LICENCE LTD.
"CYCLES & SPORTS"
-BICYCLES
-WHEEL TOYS
-SPORTS GOODS
-EDUCATIONAL TOYS
-HOBBY SUPPLIES
'WHERE ALL YOUR PLEASURE BEGINS'
290 FRONT ST. — WO 8-6263
M30-2tf

PRE-CHRISTMAS SUPER
1958 G.M.C.
½-TON PICK-UP
OUTSTANDING
NO MONEY DOWN
CHRISTIE CARS
WO 3-6256 D6-1w

FLOWERS FOR CHRISTMAS
LOADS OF CHRISTMAS GIFT SUGGESTIONS
FINEST FLOWERS FRESH FROM OUR GREENHOUSES
-AZALEAS
-POTTED MUMS
-POINSETTIAS
-CUT FLOWERS
-TABLE ARRANGEMENTS
-FRESH HOLLY
FREE CITY AND HOSPITAL DELIVERIES TWICE DAILY
WO 3-6404
WEESE'S GREENHOUSES & FLOWER SHOP
3 Miles South on Old Picton Highway M30-2tf

GIVE HER A BERNINA
FOR CHRISTMAS
BERNINA SEWING CENTRE
82 HIGHLAND AVE.
D6-1w

FOR THE MOTORIST
STEERING WHEEL COVERS
FENDER SKIRTS
DOOR & FENDER MIRRORS
FOG & BACK-UP LIGHTS
CHROME TAIL PIPE EXTENSIONS
AUTO FLOOR MATS
Sherry Auto Parts
ACCESSORY STORE
143 PINNACLE STREET
M23-2tf

Discount TOY SALE SPECIALS
All Toys on Our Second Floor Have Been Reduced 20 to 50%
TUESDAY'S SPECIAL
WILLARD'S ASSORTED CHOCOLATES
ONLY 67c BOX
(One Box Per Customer)
DOOZIES 99c
(Reg. $1.49)
COLORFORMS 99c
(Reg. $1.39)
the hobby shop
191 FRONT ST. — WO 2-5674
5% CASH BONUS COUPONS GIVEN WITH ALL CASH PURCHASES

ALL
That Meets the Eye
Will be Lovely to Look at If Her Permanent and Haircut are by
BRITANNIA BEAUTY SALON
393 FORIN ST. — WO 3-6787
M26-22tf

DRESSER SETS, BRUSH, COMB and mirror, by AUBCO — A gift that pleases her and lasts for years. $2.95 to $22.50. Get these at Weagate Pharmacy. D6-1tn

COME EARLY and PICK OUT YOUR CHRISTMAS TURKEY at STIRK TURKEY FARM
ROSLIN
PHONE 391-R-3 TWEED D6-1w

FOR HER
CAR COATS and MILLINERY
Choose from Our Wide Selection
WHEN IN DOUBT, GIVE A GIFT CERTIFICATE
WILLIAMS' LADIES' WEAR
207 FRONT STREET D6-12-23

LOANS FOR Christmas
EXPENSES
$50 to $5,000
Call BERNIE WANNAMAKER
WO 2-4576
If Unable To Drop In At Our Office Our Representative Will Gladly Call at Your Home
Community FINANCE CORP.
254½ FRONT STREET
A37-xy-ca-t-w-tf-f-tf

FOR THE LADY OF THE HOME - - -
Choose an Automatic
Electrolux
VACUUM OR POLISHER FOR CHRISTMAS
PHONE OFFICE WO 8-8388
GIFT WRAPPED FREE AND DELIVERED.
D10-3w

Discount Toy Sale
TUESDAY ONLY
Specials
Thumbellina $7.44
(Regular $10.95)
Bridge and Turnpike Set $2.99
(Regular $4.50)
Girder and Penel Building Set $2.99
(Regular $3.25)
Give-A-Show Projectors $4.99
(Regular $6.99)
Chatty Baby $13.44
(Regular $17.25)
Talking Bugs Bunny $12.88
(Regular $16.25)
Doozies 99c
(Regular $1.49)
the hobby shop
191 FRONT ST. — WO 2-5674
5% CASH BONUS COUPONS GIVEN WITH ALL CASH PURCHASES

BOYS' MATCHBOX TOYS KINGSIZE, MAJORPACK AND GIFT SETS
A COMPLETE STOCK
FRANK'S CIGAR STORE
6 VICTORIA AVE. D10-12tf

DYBLE'S LEATHER GOODS
186 FRONT STREET
BELLEVILLE
LADIES' and GENTS'
FLYTE PAKS
from $19.95
D10-6f

COME AND SEE SANTA AT the hobby shop
He Has a Present for You Monday Through Thursday 1-5 p.m.
Friday — 1-5 p.m. & 6-8 p.m.
Saturday
10 a.m. - 12 Noon — 1-5 p.m.
Have the Children's Photo Taken With Santa
50c each — Colored 85c
Fish Pond 25c
A Surprise Gift Every Time
the hobby shop
191 FRONT ST. — WO 2-5674
M30-2tf

PRE-CHRISTMAS BUYS
1958 CHEVROLET DELRAY
6 Cylinder, Standard Transmission
Excellent Condition
NO MONEY DOWN
CHRISTIE CARS
WO 3-6256 D6-1w

APPLES
Delicious, Courtlands, Spies, McIntosh, Cortlands, Greenings by Basket or Basket
from $1.75 up per bushel
WELL DELIVER
WO 8-6163 D1-30tf

Wallbridge

WALLBRIDGE — Wallbridge LOBA 165 held its 3rd euchre party Wednesday night with a good attendance. After the games, refreshments were served by the ladies.

Mrs. Jack Cole is a patient in Belleville General Hospital. Her many friends wish for a speedy recovery.

Mr. and Mrs. Frank Harris were recent dinner guests of Mr. and Mrs. Harry Pound.

Mr. and Mrs. Tom Garrison and son Robert were weekend guests of the former's parents, Mr. and Mrs. Harold Garrison.

Mr. and Mrs. Coleman Townsend and his mother were tea hour guests at the same home on Sunday last.

The UCW held their monthly pot-luck dinner on Thursday with teacher and scholars and a number of adults all enjoying a hot dinner.

Preparing for Christmas is the order of the day. School children are completing their Christmas concert and those at home preparing for relatives and friends to spend Christmas Day.

FAMIY NIGHT

Wallbridge WI members held their "Family Night" in the Orange Hall on Friday night with a good attendance. Mrs. Ketcheson of Belleville, with his bi-fi, provided the music or dancing. Mrs. Frank Harris was celebrating her birthday. Refreshments were served at the close.

Gordon Sinclair Disagrees With Medicare Plan

TORONTO (CP)—Radio commentator Gordon Sinclair said Sunday night the New Democratic Party's proposal for an Ontario medical care plan similar to Saskatchewan's is part of a taxation onslaught that eventually will eliminate all millionaires.

In a radio debate with Ontario NDP Leader Donald MacDonald, Mr. Sinclair said: "This business of soaking the rich has gone too far."

Mr. MacDonald said: "I'm not as preoccupied with millionaires as you are; they can look after themselves."

He said the NDP plan would be financed by contributions of 30 cents a week by single persons and 60 cents a week by persons with families.

CARPENTRY
CALL
BERT HILES CONSTRUCTION
FOR FINE WORKMANSHIP — DIAL WO 2-6109

Latta

LATTA — Mr. and Mrs. C. Treverton and Clare accompanied by Percy Treverton and Mr. Arnold Dills and Paul attended the awards' night for the 4-H Club members, held at Stirling on November 30th.

Mr. and Mrs. Jack Salmon and Gregg spent the past weekend in Paris.

Mr. Larry LaRue, Gail and Heather spent Thursday dinner hour and afternoon with Mrs. David Wilder, Bobby, Steven and Lori.

Weekend guests at the home of Mr and Mrs. Wm. Chamberlain were their daughter and grandsons, Mrs. John McFarlane, Billy and Dale of Harrowsmith.

Sunday guests at the home of Mr. and Mrs. Charles Dickens were their daughter and son-in-law, Mr. and Mrs. Gerald Hill and Judy, of Belleville.

Mr. and Mrs. Harold Treverton accompanied Mr. Harold Markland and Mrs. Clarence Parks of Picton; also Mrs. Loree Reid and Mrs. James Quinn of Belleville, to Toronto, on Saturday.

Th- Plainfield Couple's Club met Wednesday evening at the home of Mr. and Mrs. Garnet Denyea, with 17 members present.

Mr. and Mrs. Douglas Rollins and Gary, of Bellevill, were overnight guests at the home of his parents, Mr. and Mrs. William Rollins. Mr. and Mrs. Rollins Jr., attended service at the Plainfield United Church on Sunday morning.

Tuesday callers at the home of Mr. and Mrs. Charles Emerson and Clare were her sister and brother-in-law, Mr. and Mrs. Roscoe Sine, Evelyn Scott and Ned.

Young and old alike thoroughly enjoyed the Santa Claus parade in Belleville on Saturday, December 1st.

Mr. and Mrs. Frank Garrison of Montreal are spending the week at the home of her mother, Mrs. Daisy Colden.

Mr. and Mrs. Walter Chumbley were Sunday evening supper guests of Gordon and Betty, daughter and son-in-law; Mr. and Mrs. Clarence McEwen and family, of Kingston, to celebrate the occasion of Mrs. McEwen's birthday.

The Misses Carol and Karen Treverton were Monday dinner guests of the former's aunt, their grandmother, Mrs. Frank Treverton, of Belleville.

Wednesday evening callers at the home of Mrs. Daisy Colden were her son and daughter-in-law, Mr. and Mrs. Len Brennan, Gerden and Ingrid of Shannonville.

Mrs. Clarence Platt and Beryl accompanied by Mrs. Wesley Bradshaw called on Miss Levi Gillespie at the County Home, on Sunday evening.

Mr. and Mrs. Joseph Pitt and Steven of Belleville called on Sunday evening at the home of Mr. and Mrs. Len Brennan, Watt's Point.

Mrs. Ralph Wilder called Tuesday afternoon, on Mrs. Joseph Gow and Betty.

A Tuesday evening supper guest at the home of Mr. and Mrs. Wilbur Elliott was their sister, Mrs. Ben Hayes, of Arden.

Mrs. Harold Treverton called Sunday evening on her sister and brother-in-law, Mr. and Mrs. Clifford Reich, Jr., and baby Lindsey, of Belleville.

The meeting of the board for the Plainfield charge met Tuesday evening, December 4th, at the parsonage.

Saturday evening supper guests at the home of Mrs. Joseph Gow and Betty were her son and daughter-in-law, Mr. and Mrs. Jack Gow, of Corbyville.

Saturday evening callers at the home of Mr. and Mrs. Len Brennan, Wanda and Gordon were their daughter and son-in-law, Mr. and Mrs. Roy Stolsike and Debby of Ivanhoe.

Mr. and Mrs. Kirkland of Kaladar were Sunday evening supper guests at the home of their daughter and son-in-law, Mr. and Mrs. Frank Hayes and Bobby.

Miss Margaret Morgan of O.S.D. of Belleville spent the past weekend at home with her parents, Mr. and Mrs. Bert Morgan.

Sunday afternoon guests at the home of Mr. and Mrs. Len Brennan, Wanda and Gordon were their son and daughter-in-law, Mr. and Mrs. Thomas Brennan, Bonnie and Tommy, Jr., of Belleville.

Thursday evening supper guests at the home of Mr. and Mrs. Horsce Palmer were Mr. and Mrs. Clayton Hall and Mr. and Mrs. Russell Glass of Trenline.

Mr. and Mrs. Wayne Gow and Cathy called Wednesday evening at the home of Mrs. Joseph Gow and Betty.

Daisy Colden and visited with Mr. and Mrs. Frank Garrison of Montreal who are staying at the Colden home.

Mrs. David Wilder and family spent Wednesday with her, mother, Mrs. Mary O'Hara, Judy and Marlene of Belleville.

Mr. and Mrs. Jack Gow have taken up residence in Corbyville after spending several years in the community.

Mr. and Mrs. William Brennan, Billy and Roger called Wednesday evening at the home of his parents, Mr. and Mrs. Len Brennan, Beatrice and Wanda.

Mr. and Mrs. Maurice Chumbley, Barry and Blaine of Harrowsmith also Mrs. Freeman attended the Santa Claus parade in Belleville and Saw dinner guests at the home of his parents, Mr. and Mrs. Walter Chumbley.

Mrs. Charles Treverton called Thursday afternoon on Mrs. Harold Skelly of 7th line.

Mr. and Mrs. Barry Dafoe called Sunday at the home of her parents, Mr. and Mrs. Len Brennan, and girls.

Mr. and Mrs. Harold Treverton and girls called on her mother, Mrs. Clarence Parks and family, on Sunday afternoon.

Sunday afternoon callers at the home of Mr. and Mrs. Bert Morgan were their son and daughter-in-law, Mr. and Mrs. Sam Morgan and family of Belleville. Mrs. Sam Morgan and family were supper guests tie same evening.

Mrs. Stanley Hazard called recently on Mrs. Joseph Gow and Betty.

Mr. and Mrs. David Wilder and family spent Saturday evening with Mr. and Mrs. Larry LaRue, Gail and Heather.

Mr. and Roy Stalker and Debby, of Ivanhoe called on her parents, Mr. and Mrs. Len Brennan.

Wednesday evening supper guests at the home of Mrs. Joseph Gow and Betty were her son and daughter-in-law, Mr. and Mrs. George Gow, of Belleville.

Mrs. Charles Treverton accompanied Mrs. Grant Kerr to Campbellford, recently.

Several ladies of the Plainfield Women's Institute attended the district convention held at the Club Canara in Belleville last week.

Mrs. Wesley Bradshaw spent Sunday evening supper hour with Mrs. Clarence Platt and Beryl.

Mrs. Len Brennan who has been ill at the Belleville General Hospital due to injury received from a fall at home, returned home on Friday.

The Plainfield Women's Institute met Thursday evening, December 6th at the home of Mrs. Jack Salmon. This was the annual Christmas meeting where there was an exchange of gifts and provided for a needy family in the community.

Mrs. Roy Boldrick of 6th line spent Tuesday evening at the home of Mrs. Charles Treverton.

The teachers for the Plainfield Sunday School classes met Thursday evening at the church, where division of classes and plans for the Sunday School concert were discussed.

Mr. and Mrs. Joseph Pitt and Steven called Sunday afternoon at the home of Mr. and Mrs. Len Brennan and girls.

Mrs. Wilbur Elliott and Mrs. Stanley Hazard called Thursday afternoon on Mrs. Ralph Wilder.

Several members of the community attended the community shower held Saturday evening December 1st in honor of the newlyweds, Mr. and Mrs. Doug Rollins (nee Lois Rodgers) of Belleville.

Mr. and Mrs. Jack Skelly and David were Sunday evening supper guests at the home of Mrs. Joseph Gow and Betty were her son and daughter-in-law, Mr. and Mrs. George Gow, of Belleville.

Mrs. Charles Treverton accompanied Mrs. Grant Kerr to Campbellford, recently.

Several ladies of the Plainfield Women's Institute attended the district convention held at the Club Canara in Belleville last week.

Mrs. Wesley Bradshaw spent Sunday evening supper hour with Mrs. Clarence Platt and Beryl.

Mrs. Len Brennan who has been ill at the Belleville General Hospital due to injury received from a fall at home, returned home on Friday.

The Plainfield Women's Institute met Thursday evening, December 6th at the home of Mrs. Jack Salmon. This was the annual Christmas meeting where there was an exchange of gifts and provided for a needy family in the community.

Mrs. Roy Boldrick of 6th line spent Tuesday evening at the home of Mrs. Charles Treverton.

The teachers for the Plainfield Sunday School classes met Thursday evening at the church, where division of classes and plans for the Sunday School concert were discussed.

Mr. and Mrs. Joseph Pitt and Steven called Sunday afternoon at the home of Mr. and Mrs. Len Brennan and girls.

Mrs. Wilbur Elliott and Mrs. Stanley Hazard called Thursday afternoon on Mrs. Ralph Wilder.

Several members of the community attended the community shower held Saturday evening December 1st in honor of the newlyweds, Mr. and Mrs. Doug Rollins (nee Lois Rodgers) of Belleville.

Mr. and Mrs. Jack Skelly and David were Sunday evening supper

Kennedy Back in Capital After Seeing Atomic Bases

WASHINGTON (AP) — President Kennedy flew back today from a tour of nuclear installations in the west and a brief weekend of relaxation under the desert sun.

His big jet plane landed 41½ minutes after take-off from the Palm Springs, Calif., airport.

Kennedy brought back with him a Roman Catholic priest's public hint he should take Mrs. Kennedy on his next trip.

Rev. Maurice Z. Edwards, pastor of the church which Kennedy attended Sunday, prefaced his sermon by welcoming Kennedy and reporting that many parishioners wanted to know, "where's Jackie?"

Father Edwards did not elaborate on this rather puzzling remark until reporters questioned him after the service. Then he explained that his congregation had seen the president on a visit last March and had hoped to see Mrs. Kennedy this time.

The fact that Kennedy spent 1½ days touring military and nuclear centres in Nebraska, New Mexico and Nevada before flying to Palm Springs presumably was one reason why Mrs. Kennedy did not accompany him. She seldom goes along on business trips.

6 Non-Aligned Countries Study Border Dispute

PEKING (Reuters) — China today marked the opening of a conference in Ceylon of six non-aligned Afro-Asian countries to discuss the Sino-Indian border dispute with an unyielding restatement of its own case and rejection of what it called India's "unreasonable demands."

The Communist party newspaper People's Daily carried a long front - page editorial expressing the hope that the conference in Colombo, Ceylon could "make useful contributions toward promoting direct negotiations between India and China," on the basis of the Chinese position.

The Colombo conference overshadowed other aspects of the dispute with India and other world affairs in the news columns of Chinese newspapers today.

launch order in this military nerve centre and the weapons can be used to prevent any one individual from giving the order should he go berserk. The picture was taken while President Kennedy was visiting the Command Post. (AP Wirephoto).

VITAL SPOT—Sgt. C. L. Bruce, Guthrie, Okla., sits at the duty control console in the underground U.S. SAC Command Post. Note pistol on desk in front of him. Officers are issued pistols because it takes three men to give an attack or

Opposition Said Guilty Of Obstruction

OTTAWA (CP) — The Commons faces the test this week of implementing an informal arrangement among the four party leaders to process some opening items of government legislation before the Christmas-New Year's recess.

The precise list wasn't announced following last Thursday's conference among Prime Minister Diefenbaker, Liberal Leader Pearson, Social Credit Leader Thompson and New Democratic Leader Douglas.

However, three items were spelled out—the government's projected national economic development board, the Atlantic development board and a measure to boost membership in the national productivity council on manpower and employment.

The first debate make in the legislative bill of fare will be watched closely as the Commons aims for adjournment Dec. 20 for four weeks.

IMPLY OBSTRUCTION

Prime Minister Diefenbaker and a number of cabinet ministers have implied that the opposition is guilty of obstructing government legislation. And Senator G. S. Thorvaldson, president of the Progressive Conservative Association of Canada, made the charge last week in the Senate.

The accusation of opposition obstruction caused some speculation that the government might be laying the groundwork for a sudden dissolution of Parliament and a federal election.

It was recalled that in 1957 the government, with a minority of Commons supporters as it has today, made the same accusation just before Prime Minister Diefenbaker sought dissolution of Parliament for the 1958 general election.

There has been speculation that Mr. Diefenbaker might repeat the performance while the House is on holiday.

The amount of progress the Commons makes in this week and next, and government reaction to it, may give an indication of whether exponents of an early dissolution are right.

Today the House was to begin where it left off Friday, on clause-by-clause study of the Atlantic development board bill. If this is completed, debate will begin on the proposed national economic development board.

BUSINESS OPPORTUNITY
Premier Holdings Ltd. leaders in building and installing SPEED Brennan Building Ltd. leaders in building and installing SPEED location available for the local investor. Exclusively located with no competition, this store will show a better than 25% return on invested capital. This is an outstanding opportunity to own and operate your own business that takes in cash 56 hours a day. Financing available at terms and conditions far superior to what has been available in the industry. For further information and review of income potential please write to the attention of:
MR. THOMPSON, P.O. BOX 263, KITCHENER, ONTARIO

WANTS SUCCESS

EDITOR DIES

MIAMI, Fla. (AP) — Dr. Charles William Hoffman, 80, editor and educator in the field of agriculture, died Saturday. Burkett, co-founder of Alpha Zeta fraternity for agriculture students, was author of Agriculture for Beginners and Soil. He was editor of the American Agriculturist, a farm weekly, and was president of the Orange Judd Publishing Company.

All had as their main story a message from Premier Chou En-lai wishing the conference success in promoting Sino-Indian negotiations.

Diplomatic observers here said the aim of the message and today's editorial was to show the conference participants the seriousness of the Chinese view that mediation does not mean getting directly involved in the dispute but merely persuading India to accept the Chinese proposals for negotiations.

6 Non-Aligned Countries Study Border Dispute

PEKING (Reuters) — China today marked the opening of a conference in Ceylon of six non-aligned Afro-Asian countries to discuss the Sino-Indian border dispute with an unyielding restatement of its own case and rejection of what it called India's "unreasonable demands."

The Communist party newspaper People's Daily carried a long front - page editorial expressing the hope that the conference in Colombo, Ceylon could "make useful contributions toward promoting direct negotiations between India and China," on the basis of the Chinese position.

The Colombo conference overshadowed other aspects of the dispute with India and other world affairs in the news columns of Chinese newspapers today.

NO PAPER!
CALL
Checker Taxi
WO 8-6464
IF YOUR ONTARIO INTELLIGENCER HAS NOT BEEN DELIVERED BY 7.30 P.M. (7.45 ON FRIDAYS), CALL WOodland 8-6464 and Checker Taxi will take one to you as soon as possible.

(Advertisement)
BLADDER IRRITATION MAY DISTURB SLEEP
After 41 years as many women as men are made miserable by common urinary irritations. Don't suffer from backache, feel tired, nervous, rundown, suffer nagging aches, muscular pains and disturbed sleep caused by Bladder and Kidney irritations, by taking an internal CYSTEX antiseptic. Must relieve these troubles in 48 hours or it costs you nothing. Ask your druggist for CYSTEX (Sis-tex) today. In addition to its cleansing antiseptic action, CYSTEX contains a mild pain reliever. Don't suffer needlessly. Get CYSTEX from your druggist. Feel better fast.

PROJECT ENGINEERS
Professional engineers mechanical, required for design, application and general engineering work. Excellent opportunity for advancement.

DESIGN DRAFTSMEN
Openings in Production Engineering and Product Development.
We offer excellent working conditions and Cash Profit Sharing plan, group insurance and pension plan.
Apply in writing to:
ENGINEERING DEPARTMENT, MATHEWS CONVEYER CO., LTD.
PORT HOPE, ONTARIO.

Business Service Directory

ACCOUNTANTS

Accountants
JOHN D. LEWARS, C.A.
217 Pinnacle Street
Belleville, Ontario
Phone WO 2-3621
Jy2-1y

GRO. A. WELCH AND COMPANY
Chartered Accountants
178 Church Street, Belleville
WO 2-4261

W. S. Stone, C.A. — R. Irvine, C.A.
Ottawa - Cornwall - Perth
Pembroke
N1-1y

ARCHITECTS

WATSON AND WERGAND
Architects
219 Front St., Belleville, Ont.
M136-1y

BOAT REPAIR AND STORAGE

Outboard Boat Storage
Service — Refinishing
Wood - Aluminum - Fiberglas
Outboard Motor Storage
Repairs — Servicing
Johnson — Evinrude — Cubs
VIKING MARINE
Glen Miller, ONTARIO
No. 1 Highway
½ Mile East of Consecon
Telephone: Ebbtide 5-4712
(no, toll charge)
M26-1y

BUILDERS' ESTIMATES

Builders' Estimates Prepared From Blueprints and Specifications
Material Take-Off Listed for Easy Ordering
Detail Drawings — Tracing
Blueprints Prepared to Scale
For Expert Advice
DIAL EX 2-4384
M36-1m

BUSES

BUS SERVICE TO TRENTON AND AIR STATION
Daily Bus Service
Daily Exc. Sunday and Holidays
8.45 a.m.
10.55 a.m.
12.05 p.m. Sat. only
2.00 p.m.
4.00 p.m. Sat. only
6.10 p.m.
8.35 p.m.
7.20 p.m. —
11.50 p.m. Fri. and Saturday only
Buses Leave Bloomfield Motor Sales
211 Pinnacle St. Phone WO 2-9476
and
RAYMOUR BUS SERVICE LTD.
Trenton, Ont — Phone EX 2-3393
Jy7-1y

CONCRETE

W. DANFORD & SON
All Types of Concrete Work
Mud Jacking
Residential and Industrial Repairs and Alterations
Backhoe Work
Trenching and Back Filling
Phone WO 2-4623
D5-1y

DRESSMAKING

"ORIGINALITY TOURS"
Original Fashion Designing
Complete Dress Service
Alterations
Reasonable Rates
WO 2-7622
C29-6m

FARM AND GARDEN

Seed Service
NURSERY FOR FARMS
Peterborough
& New Daily Service in Removal
& Dead of Animals. Farm Animals
Poultry Quite Appreciated
Call Collect Belleville 962-9-2230
Mr. Hubert
MEADOW BROOK FARMS
M136-1y

FLOORS AND WALLS

FLOOR TILE WAREHOUSE LTD.
The Most Complete Stock of Resilient Tile and Terrazzo
Closed and Counter Floor and Wall Tile
Terrazzo Floors Guaranteed
Repairs on Tile and Terrazzo
Cement Grinding a Specialty
Phone WO 8-7423 or WO 2-3422
L. E. Pyear, President — WO 2-3422
Jy2-1y

FLOOR FINISHING

KARL SHEAN
Dial WO 8-6078 — 30 Bridge St. East
Sanding Machines and Floor Polishers for Rent.
Expert Installation on Marsite Rubber Tile and Marboleum Floors
— Free Estimates —
M136-1y

HAIRDRESSING

"Ti Gethone Time
My Lady Fair,
Come In and Let Us
"Do" Your Hair
Every Monday Once Will be in Vogue
QUINTE BEAUTY SALON
Tel. Harwood
WO 2-3533
N2-1m

INSULATION

Now is the Time to
Insulate Your Home
Enjoy Year-Round Comfort
And Lower Fuel Costs
Free Estimates — Low Cost
INSULATION
COMPANY
362 Wilson Street East
Riverside 2-6972
"12 Years of Insulation Service
In Eastern Ontario"
M136-1y

LAUNDRY COIN OPERATED

WESTBOURNE
LAUNDROMAT
Westbourne
Laundromat
Ltd.
98 Station Street
Cannifton Road
M214-3m

MIMEOGRAPHING RUBBER STAMPS

THE JAMES TEXT LIMITED
Fast, efficient work covering all kinds. Reports, Circular Letters, Statements Clubs, Lodges, Churches, Etc. Mail out on all types of Rubber Stamps. Numbering Machines and Supplies.
Jn5-1y

MUSIC

Music Schools
Private Instruction for Accordion
Representing Hohner
Also Instruction for
Guitar, Sax, Trumpet,
Clarinet, Drums, Etc.
CHARLIE CAMERON
Musical Supplies
204 Front Street — Belleville
WO 2-3278
My13-1y

PLUMBING & HEATING

CHAPMAN
PLUMBING & HEATING
70 North Park Gardens
WO 2-2234
Plumbing, Heating, watersoftening, sweeping Tank and pressure systems. New installations and repairs. Expert repair work.
M13-3m

RADIATOR REPAIRS

Repairs to All Makes of Autos and Road Machines Radiators
We do Soldering and Supply New Cores Installed
Complete Stock of
FULET FOUNDRY & MACHINE CO. LTD.
24 Wallbridge Road
WO 2-4701
S18-3m

RENTALS

Typewriter and Adding Machine Rentals
UNDERWOOD LTD.
15 Bridge Street East
Belleville
Special Student Rates
S14-3m

REPAIRS

General Repairs and Remodelling
Kitchens
Cabinet Work
Free Estimates
WO 2-5405
N16-3m

RUG AND UPHOLSTERY CLEANERS

WOODWARD'S DONALDSON SERVICENTRE
T.E.M. LAZY
Call WO 2-3477
Rug and Upholstery Cleaning
Carpet Laying and Repairing
— Free Estimates —
Ap.16-tf

RUBBER STAMPS

All Kinds of Rubber Stamps
Duplicate Made
"Be Way Too Want It"
24-Hour Service Available at
THE JAMES TEXT LIMITED
115 Front Street
SCHWAB'S LTD.
322 Front Street
THE JAMES TEXT LTD.
179-181 Front Street

SCAFFOLDING

Safety Steel Scaffolding
Large Stock on Hand
for Immediate Rental
FOLEY SUPPLY COMPANY
25 Wallbridge Road
WO 8-2311
S16-3m

SERVICE STATIONS

JIM DENSMORE'S
TEXACO SERVICE STATION
495 West Dundas Street
WO 2-6142
Open Every Night at 8 Every Sunday
Lubrication — Gas — Oil — Diesel
Motor Repairs
Minor Repairs
Custom Snow Plowing
Christmas Trees
Personalized Service
Guaranteed Workmanship
Jn16-1y

SERVICES

Interior and Exterior Painting, Decorating
Free Estimates
Dial WO 8-6213
H. EATON
N13-3m

MALCOLM BROS. FLOOR AND WINDOW Cleaning Service
Floor bowler cleaning.
WO 2-6226 or WO 2-5274.
J-26-1y

O'BRIEN'S TREE SERVICE
Tree Cabling — Tree Trimming
or Removal Stokes, etc.
Free Estimates
Every Job Insured
WO 2-4293
S21-3m

SPRING SERVICE

We Re-Spring, Repair and Install All Makes of Chs. Springs and Shafting.
Prompt Service in Factory
Spring Shop at
FOLEY FOUNDRY & MACHINE CO. LTD.
24 Wallbridge Road
WO 2-3701
S18-3m

TAILORING

BENNETT TAILOR SHOP
218 Pinnacle Street
(above Gem's Drug Store)
Phone WO 2-3621
(formerly employed at Tip Top Tailors)
C18-3m

TV AERIALS

TV Aerials
We Erect, Install, Move and Repair All Types of Aerials.
Towers and Rotors
Phone WO 2-3282
306 Noble Street
Belleville
WO 2-3142
N16-1m

TV SERVICE

If You Want the Right Job
At the Right Price
Call
A. & R. RADIO & T.V. SERVICE
at WO 2-9111 or WO 2-3282
for Free Estimates on All TV and Aerial Installations
O10-3m

TV Antenna Installation and Repair
Expert Repairs on TV, Radio, Washers
All Replacements Guaranteed
Bell Television Ltd.
368 Coleman St.
WO 8-4781
Ap.6-26-1y

TRUCKING

Sand, Gravel, Fill, Crushed Rock
Trucks and Loader Rentals
Phone
— Fred Mahaney —
WO 8-3117
PHONE RYAN MAY
Jy12-1y

TYPEWRITER REPAIRS AND RENTALS

THE JAMES TEXT LTD.
Prompt and Efficient Repairs on all Makes of Machines.
Typewriters and Adding Machines for Rent.
182-185 Front St. Phone WO 8-2772
Ap6-26-1y

WELDING

Welding of All Kinds
For Any Size Jobs.
Also Custom Made Railings
Used Indoors or Out
Free Estimates Gladly Given
— Call —
80 Realty Street
Phone WO 2-3067
N6-1m

WATER SERVICE

SCOTT'S (FORMERLY HOFFMANN'S)
WO 2-4176 — 50 to 2,000 and 1,000 gallons. Prompt delivery.
J2-3m

WELL DRILLING

GEORGE R. CHALK
Wells Drilled
Rotary Power Equipment
For Prices and Terms
Old Hapsburg 391-3013
M26-1y

BACKACHE?
IT COULD BE IRRITATED BLADDER
FEEL FIT AGAIN!
MANY HAVE BEEN HELPED BY
DeWITT'S KIDNEY & BLADDER PILLS

SECURE FLYING STATIONS — It's a time of fast paced activity on board the aircraft carrier HMCS Bonaventure when flying operations are underway. Air crews are briefed and man their planes, while aircraft handlers complete last minute procedures to prepare for the fly-off. And, as aircraft engines warm up on the flight deck, operations crews, communications personnel and others take up their "flying stations." The bustle of activity continues even as the planes are away on their mission. The day's activity ends, as shown above, as the last anti-submarine Tracker aircraft lands and is ushered into its parking space on the flight deck ready to be firmly secured for the night. (National Defence Photo)

Moira

MOIRA—Mr. and Mrs. Fred Campbell, Foxboro, Mrs. William Shaw, Ivanhoe were last hour and afternoon guests of their sister, Mrs. Blake Ketcheson.

Mr. and Mrs. Clifford Clancy were Wednesday dinner guests of Mr. and Mrs. Wallace Mc-Inroy.

Mr. Hilton Vanderwater, Mr. Donald McInroy and Mr. Wesley Farrell attended the Belleville Presbytery men's rally on Saturday night held at Holloway St. United Church.

Mrs. Gilbert Thompson spent Friday afternoon with Mrs. Blake Ketcheson.

Mr. Donaldson, drilled a new well for Mr. Frank Emerson this past week.

The Rev. Teale evangelist from St. Catharines was a Saturday guest of Mr. and Mrs. John Holden.

Mr. and Mrs. Bethel Clarke and Miss Caverely known as the Clarke and Caverely trio were Sunday dinner guests of Mr. and Mrs. John Holden and Miss Ida Beth Holden.

Congratulations are extended to Mr. and Mrs. David Munn, by on the birth of a new baby girl, on Sunday.

Congratulations are extended to Mr. and Mrs. Gilbert Thompson who celebrated their 48th wedding anniversary on Sunday.

Mr. Owen Ketcheson of McDonald College, Quebec, spent the weekend with his parents, Mr. and Mrs. Ross Ketcheson and also attended the "Awards Night" on Friday night in Stirling where he gave the valedictory address and also received many awards and trophies for his work in the 4-H Club.

Mrs. James Lake of Stirling is spending a week with her daughter Mrs. Ross Ketcheson and Mr. Ketcheson.

Mr. and Mrs. Donald McInroy Diane and Shirley spent Sunday dinner with the latter's mother, Mrs. Will Maines, Thomasburg.

Mr. and Mrs. Austin Watson, Frankford, Mr. and Mrs. Hugh McMullen and Grant were Sunday afternoon and tea guests of Mr. and Mrs. Wallace McInroy. Mr. and Mrs. Winnifield Harder of Johnstown were callers at the same home in the afternoon.

Mr. and Mrs. Angus Mumby were afternoon and tea guests of Mr. and Mrs. Douglas Mumby, Bellrock, on Sunday.

Mr. and Mrs. Elmer Thompson, Barry and Beverly spent tea-hour and evening with parents, Mr. and Mrs. Gilbert Thompson on Sunday.

Mrs. James Lake spent Monday afternoon with Mrs. Blake Ketcheson.

The Rev. G. Dyson spent Sunday dinner hour with Mr. and Mrs. Clayton Vanderwater.

The Sunday school executives met at home of Mr. and Mrs. Don McInroy to make plans for the Christmas concert.

Marxist-Leaning Defence Minister Losing Place

By ANDREW BOROWIEC

ALGIERS (AP)—Col. Houari Boumedienne, Algeria's ianlturn Marxist-leaning defence minister, appears to be losing his place as Algeria's military strongman.

A month ago, as commander of Algeria's 45,000-man regular army, Boumediene looked to foreign diplomats like the domineering "grey eminence" behind Premier Ahmed Ben Bella's government, the man who might step in with a military dictatorship.

But Algerian and French military sources say Boumediene has been steadily losing his grip on his army, and with it his chance for a successful coup.

The well trained army, equipped with Communist weapons and staffed with Communist-style political commissars, has declined to provide a base for power between former premier Youssef Ben Khedda and Ben Bella indomitedly after independence.

The army entered Algeria from its Tunisian and Moroccan bases, spread out through the countryside and formed the backbone of the new government.

But the dispersion of the army and its gradual involvement in local politics has loosened its hold on the army's chain of command, the military informants say.

A number of diplomats who believed Boumedienne was a possible replacement for Ben Bella no longer think so.

"Boumediene's strength is weakening from day to day," said one diplomat. "The longer he waits, the less chance he has of taking over."

CANADIAN WINS AWARD

LE MANS, France (Reuters) Claire Fracar, Quebec City author, was awarded the 5,000-franc Prix de l'Academie du Maine, Sunday for her novel Aupres de Toi, Tristan.

1/4 AWAKE NIGHTS 1/4 ASLEEP DAYS

Many people never seem to get a good night's rest. They toss and turn in bed—and then are dull and listless throughout the day. All of which may be due to a temporary toxic condition which calls for the use of Dodd's Kidney Pills.

Dodd's Pills

Healthy kidneys filter poisons and excess acids from the blood. If they slow down and impurities stay in the system, dizzyhead rust, tired feeling and backache often follow. If you don't rest well at night—if you haven't that sprightly step of health in the daytime—then try Dodd's Kidney Pills. You can depend on Dodd's!

Have a Havana?

Even Cuba's Best Cigars Can Be Explosive Topic

By HAL BOYLE

NEW YORK (AP) — Remarks a cigar smoker gets tired of hearing:

"I can smell it all over the house."

"What are you smoking—a rope?"

"He says if they were good enough for his grandfather they're good enough for him —but that cigar smells like one his grandfather left him in his will."

"I know I didn't used to object to it, Elmer, but that was before we were married."

"No, that's him ever there —the one causing the blue fog."

"There is no use of your looking around for your humidor, Elmer. I buried it today while you were at work."

"Please don't put it out in the house. Why not take it out in the back yard and beat it to death with a stick?"

"What is that I smell? Is the place burning down? Oh, hello there, Elmer."

"The thing I simply can't stand is how they look in the ashtrays after they finish with them."

CALL FOR DOCTOR

"Doctor, are you absolutely sure there is no major disease I can tell him is caused by cigars?"

"I heard somewhere that psychiatrists say cigar smoking is a sign or oral infantilism. They're just big overgrown babies—trying to return to the cradle."

"I am telling you for the last time: I simply will not tolerate having our house smell like a pool parlor."

"I don't know why they should taste funny. All I did was dip the ends of them in perfume—so they'd have a pleasanter aroma."

"Yes, you can play with daddy's cigars, children. Mommy'll give you a cent for each one you break."

"What's that one made of, Elmer—Chinese punk?"

"I'd give anything if you switched to a pipe—even if it was an opium pipe."

"No, don't call the fire department. It's only Elmer, lighting up another one."

ONTARIO

HUMAN RIGHTS DAY

TODAY, on the 14th Anniversary of the Universal Declaration of Human Rights —we can note with some satisfaction, that in the past year our Province has taken another substantial step toward implementing its principles by the enactment of the Ontario Human Rights Code.

By bringing together into a single statute all of the various human rights legislation passed since 1944, by enlarging the scope of the Ontario Human Rights Commission and by appointing a full-time Director with additional staff, we are now in a much better position to proceed with a greatly expanded educational program designed to make the aims of the Code better known and understood by our people.

It is a matter for gratification too, that in the development of its program of education and enlightenment the Commission is receiving the active and wholehearted co-operation of our churches, schools, industry, trade unions, and a wide variety of community organizations. This is surely the best proof that our citizens, individually and collectively, look upon our Human Rights Code as a reflection of the community conscience; that they are prepared to play their full part in applying its principles in their daily relationships, not just because the law requires it, but because truly enlightened social behaviour demands it.

While we deplore and condemn violations of human rights elsewhere in the world and stand aghast before such ugly manifestations as the Berlin Wall, we must never cease to concern ourselves with those walls of prejudice which still exist in our own community—and sometimes in our own minds — and which deny to our fellow citizens that justice and equality of opportunity which is their inalienable right. Justice, like charity, should begin at home.

Let Human Rights Day be, among other things, a time for self examination in order to make certain that we are faithfully adhering to those lofty principles of the Universal Declaration on which the Parliament of Canada and the Legislature of Ontario have placed their seal.

John P. Roberts

JOHN P. ROBARTS
Prime Minister of Ontario

December Tenth, Nineteen Hundred and Sixty-Two

THE LITTLE WOMAN

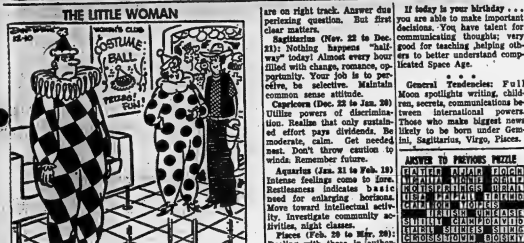

"I had to promise he could have the boys in for poker four times next month before he'd put it on!"

Astrological Forecast

For December 11
By SYDNEY OMARR

Aries (Mar. 21 to Apr. 19): Strange schedule, plans so there is room for quick change. Full Moon, plus Uranus going Retrograde highlights sudden moves, back-downs, emergency calls. Be ready, willing and able!

Taurus (May 21 to June 21): Full Moon plus Uranus position stresses affection, money, relations among associates, fellow workers. Take time to be clear. Be sure statements are being properly interpreted. Stay out of disputes.

Gemini (May 21 to June 21): Don't be tripped up by details. Be on hand personally. Leave nothing to chance. Your cycle very high. Your judgment accurate. Trust intuition. Full steam ahead.

Cancer (June 22 to July 21): Much joy indicated as loved one expresses feeling. You gain happiness by helping, advising, sympathizing. Sense of fulfillment indicated. Stress loyalty, devotion. Come out of "emotional rut."

Leo (July 22 to Aug. 21): Feeling of wanting to be needed is highlighted. Break through emotional barriers. Express yourself. Avoid excesses. Simplicity is key. Strive for sincerity.

Virgo (Aug. 22 to Sept. 23): Uranus "sits" on your sign; means today you are active, bright, able to sell ideas. Be progressive, original. Maintain self-confidence. Do not merely reflect. Instead, act!

Libra (Sept. 23 to Oct. 22): Good day for social and business gatherings. Full Moon in good aspect to your sign. Means today you rise to any occasion. You can create "profitable situation." Do so!

Scorpio (Oct. 23 to Nov. 21): Inner strength must be maintained. Associates may try to project self-doubt. Realize you are on right track. Answer dus perisxing question. But first clear matters.

Sagittarius (Nov. 22 to Dec. 21): Nothing happens "halfway" today! Almost every hour filled with change, romance, opportunity. Your job is to perceive, be selective. Maintain common sense attitude.

Capricorn (Dec. 22 to Jan. 20): Utilize powers of discrimination. Realize that only sustained effort pays dividends. Be moderate, calm. Get needed rest. Don't throw caution to winds. Remember future.

Aquarius (Jan. 21 to Feb. 19): Intense feelings come to love. Restlessness indicates basic need for enlarging horizons. Move toward intellectual activity. Investigate community activities, night classes.

Pisces (Feb. 20 to Mar. 20): Dealing with those in authority highlighted. Be on guard against waste, repetition. Assume responsibility. Recent changes have occurred around you. These now affect you.

If today is your birthday . . . you are able to make important decisions. You have talent for communicating thoughts; very good for teaching helping officers to better understand complicated Space Age.

* * *

General Tendencies: Full Moon spotlights writing, children, secrets, communications between international powers. Those who make biggest news likely to be born under Gemini, Sagittarius, Virgo, Pisces.

ARVER TO PREVIOUS PUZZLE

G	U	I	T	A	R		A	L	O	F	T	S
O	R	A	T	O	R		S	A	N	I	T	A
H	O	S	P	I	T	A	L	I	Z	E	R	S
A	N	T	I	C			A	R	E	A		
C	A	R	L	O	A	D		H	O	P	E	S
			S	H	U	T						
S	H	U	T		C	L	A	M	P	O	V	E
T	A	B	L	E		S	T	O	R	E	S	
S	T	R	I	K	E		S	T	R	I	K	E
T	E	N	D	E	R		D	O	M	A	R	
O	L	L	I	E		S	T	I	C	K	E	R
C	L	I	M	A	X		S	W	A	M	P	
W	O	P	E		A	L	I	E	N			
O	R	E		S	T	A	T	I	O	N		
L	E	D	S		O	I	S	I	A			

Daily Crossword Puzzle

ACROSS

1 Moe's friend.
4 Antarctica island.
10 Beebe's land.
12 Arkansas city.
13 Exasperating.
17 Lead metallic salt.
18 Sodic in chemistry.
19 Female in paradise.
21 Sim or a sandock.
23 Eggy beverages.
24 Roman copper.
25 Darwin subject.
27 Mental perception.
29 Plato's mythical island.
34 Petty officer on shipboard, a (comp. terms).
37 ... words.
38 Choler.
39 Painted parables.
41 Islamic fast.
42 Meadowland.
44 Relief organization.
45 Occasion.
47 Imaginary.
48 Poetic: 2 words.
49 Calendar abbreviation.
50 Remember Abbr.
51 Extinct relative of the ostrich.
53 Before-mentioned.
57 French friend.
60 Land Gulliver visited.
63 Land of Nod.
64 Participates in an auction: 2 words.
66 ...-la.
68 Place of perfect happiness.
69 Downpours.
70 Large analgesics.
71 Villes.

DOWN

1 Word element for heaven.
2 Telegraph: Abbr.
3 Incubators.
4 Loving: Comb. form.
5 Sea. of Italy and Greece.
6 Ponds.
7 Accounts: Abbr.
8 Place of immortality.
9 Doctors' group.
10 Pre-Easter.
11 Racketeers.
12 Twice.
13 Alaskan Governor.
14 Treasurers: Abbr.
15 Britisher's phrase: 2 words.
16 Large brown sea bird.
20 Top pro golfer.
22 Lax.
26 Historic village in Ireland.
31 Noted non-walker.
32 Land in Near East.
33 Conveyed.
35 Handle.
36 City on the Oka.
38 Mackerel-like fish.
39 Ancient Celtic land.
40 "And they ... up to heaven ...": 2 words.
43 Bars.
45 Boisterous frolic.
46 Black Sea city.
49 Probe the depths.
52 Expels.
54 Quality of young English writers.
55 Feeble times.
56 Supervise writing.
57 Mr. Ribbentrop.
58 Thirty-minute walk.
59 Arthurian-type poem.
61 ... and the Man."
62 Swiss river.
65 Obsolescent car decoration.
67 Gen. Johnson's assignment, 1933-34.

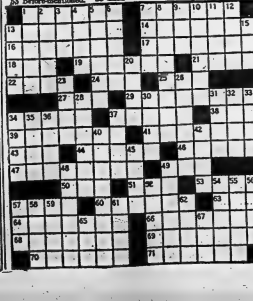

CERAMIC WALL & FLOOR TILE

Everlasting beauty at a very low cost. 21 exciting new colors. 1-day installation. Install ceramic tile yourself and save 5's. Or have our trained mechanics do it for you. Come and see us.

- TERRAZZO FLOORS
- COLORED CONCRETE FLOORS
- PLAIN CONCRETE FLOORS
- MARBLE FIREPLACES
- MARBLE COFFEE TABLES
- CERAMIC COFFEE TABLES

PIDUTTI-FABBRI LTD.

WO 2-7435 83 College St. W. WO 2-0288

Ceramics Manufactured by Frontenac Floor and Wall Tile Ltd., Kingston, Ontario.

Cross-Canada Survey

Canadians Said on Way To the Greatest Christmas Buying Spree in History

By THE CANADIAN PRESS

Canadians are on the greatest Christmas buying spree in history.

By the time the last footsore clerk has soaked the last callous and father has exchanged the last necktie, the cash registers can be expected, to have rung up about $87,000,000 more retail business than the record-breaking holiday season of 1961.

A Cross-Canada Survey by The Canadian Press indicates that wallets will be opened in wider right across the country, though the amount of increase may be somewhat under the national average in the Atlantic provinces and a little higher on the Prairies.

The forecast by the Retail Merchants' Association of Canada, the all-Canada boost should be about five per cent over the $1,725,341,000 top for December of last year. That's a bit higher than the average jump of the last five years.

"There's been a terrific boopy spicy apparent in business in recent weeks' and this is reflected in Christmas buying," says David A. Gilbert, general manager of the association in Toronto.

ACCENT ON QUALITY

A major trend, he says, is that this year more shoppers tend to be concentrating on quality rather than price. Brand names and nationally advertised products are favored.

Early observations from some major centres:

Vancouver: Department store sales are running ahead of last year. Best-selling items are in the $5 class. Christmas card buying was earlier than usual.

Edmonton: Early buying was slow but a whirlwind finish is expected. Favorites include talking dolls, home workshop tools and high-priced toiletries.

Regina: Sales are off to a late start because there hasn't been any snow but major department stores say that since Dec. 1 they have been running as much as 25 per cent ahead of last Christmas when the effects of the Prairie drought were felt. Big toys such as trucks, plastic planes and large dolls are popular.

Winnipeg: A better crop year has brought more money out. No particular trend in gift selection visible.

Toronto: Tariff "austerity" and Ontario's "Buy Canadian" drive have stimulated sale of home products. Favorites include winter sports gear, Canadian books, science kits. Electric trains are down, and not many gift-wrapped automobiles will be delivered Christmas morning.

Ottawa: People are shopping carefully. Mild weather curtailed sales of heavy clothing.

Montreal: One department store says sales are not as good as last year, with clothing away down because of the weather. But another says they are much better.

Saint John, N.B.: Business is "exceptionally good," despite lack of Christmas-type weather. A trend to earlier shopping has developed.

Halifax: Sales were reported about people wearing warmth, but winter footwear sales were down.

Charlottetown: Yule business was slow because of low potato prices and summer like weather. Farmers were still plowing and harvesting late crops in early December.

St. John's, Nfld.: Trade was brisk, with most stores offering the greatest variety of merchandise ever. But merchants approach the record season of predicted business would not be.

MR. TWEEDY

by Ned Riddle

"Whoo-ee, my athlete's foot is giving me fits today."

SCALEXTRIC by TRI-ANG

the finest in Model Motor Racing Equipment

See them at...

the hobby shop

191 FRONT STREET BELLEVILLE

FOR THE BEST BUYS IN TOWN

WE HAVE ALL MAJOR BRANDS

AT THE LOWEST PRICE.

CANADA WIDE 149 DAY

Christmas is only 2 weeks away! Remember all those last-minute items you have to get? You'll find many of them right here... all in one place... gift wrapping needs, stocking stuffers, etc. ...and all at a remarkably low price for the value! So Shop early, Tuesday, December 11th... Shop in person! AND SAVE!

STATIONERY

BALL POINT PENS . . . "Papermate Holiday" brand, Assorted colours. Special, each 1.49

PHOTOGRAPH ALBUMS . . . Washable plastic cover . . . with "Pony Tail" design. Special, each 1.49

SPIRAL NOTEBOOKS . . . Washable plastic . . . with "Pony Tail" design. Special, each 1.49

SCHOOL PENCIL CASES . . . Cosy style with matching pencil case. Washable plastic . . . with "Pony Tail" design. Special, set 1.49

PHOTOGRAPH HOLDERS . . . cover or washable plastic . . . with "Pony Tail" design. Special ..... 2 for 1.49

"PARTNERS-MATES" BOOKS . . . Washable plastic cover . . . with "Pony Tail" design. Special ..... 2 for 1.49

AUTOGRAPH ALBUMS . . . Washable plastic cover with "Pony Tail" design. Special ..... 2 for 1.49

"MIDGET" PENCIL SHARPENERS . . . Removable metal shaving holder. Screws to desk or wall. Sharpens standard-size pencils. Special, each 1.49

—EATON'S Main Floor

NOTIONS

BABY YARN . . . Wool reinforced with nylon, Colours White, Pink, Sky, Nile, Yellow or Aqua. Special ..... 4 balls 1.49

—EATON'S Main Floor

HOUSEHOLD LINENS

TABLE-CLOTHS . . . Hemstitched Irish Linen. Size about 52"x70". White, Rose, Pink, Green and Gold colours. Special, each 1.49

STRIPED TEA TOWELS . . . Made of linen. Assorted colours. About 16"x30". Special ..... 5 for 1.49

FANCY TEA TOWELS . . . Fringed linen. Assorted colours. About 21"x32". Special ..... 4 for 1.49

—EATON'S Main Floor Rear

HOME DECOR

JUMBO CUSHIONS . . . "Twinkle" cloth (rayon-and-cotton) . . . foam rubber filling . . . button centre. Choice from attractive checkered colours. Size about 17"x17". Special, each 1.49

TIER CURTAINS . . . Dotted cotton . . . in Red, Green, Rose or Gold colour. Size about 27"x24". VALANCE to match . . . 47"x12". Special, each 1.49

SOCIALITE RUFFLES . . . Cotton print. Colours Red, Green, Rose or Gold. Size about 27"x10". Special, each 1.49

—EATON'S Third Floor

GIRLS' WEAR

SLIMS . . . Cotton . . . lined. Colours Red or Rose plaid. Sizes 7 to 14. Special, each 1.49

SKIRTS . . . 50% Dacron wool, 50% nylon. Colours Charcoal, Medium Grey, Brown or assorted plaids. Sizes 7 to 14. Special, each 1.49

BLOUSES . . . Choice of cotton or "orlon". Colours White, Pink, Blue, Gold or Red. Widow as Sizes 7 to 14. Special, each 1.49

PYJAMAS . . . Cotton flannelette. Assorted colours. Sizes 8 to 14. Special, each 1.49

—EATON'S Second Floor

FLOOR COVERING

LINK MATS . . . Black strip rubber. Size about 16"x26". Special, each 1.49

MIXED HEIR SHEARS . . . Black rubber. About 8½"x11½". Special ..... 6 for 1.49

PATCH MATS . . . Wool . . . carpet in assorted colours and patterns. No two alike. Size about 18"x27". Special, each 1.49

RUBBER MATS . . . Multi-colour stripe. Size about 20½"x36". Special, each 1.49

—EATON'S Third Floor

HOUSEWARES

DRAIN BOARD AND DISH DRAINER SETS . . . made of plastic. Colours Yellow or Turquoise. Special, 2 pieces 1.49

SHOWER CURTAINS . . . Plastic . . . in assorted patterns and colours. Special each 1.49

PURE BROOMS . . . Fibre bristle head . . . with handle. Special, each 1.49

AUTO-HOME DUSTERS . . . for use in house or on car. Special, each 1.49

WASTE BASKETS . . . Plastic . . . in assorted colours. Special ..... 2 for 1.49

PITCHER AND TUMBLER SETS . . . 12-piece set . . . made of plastic, 1 pitcher, eight 8-oz. tumblers, eight 5-oz. tumblers. Special, set 1.49

TABLE MAT SETS . . . Stainless steel serrated blades . . . with imitation leather handle. Special, 5-piece set 1.49

PERCOLATORS . . . Aluminum, 9-cup capacity . . . with Special, each 1.49

PAD AND COVER SETS . . . Foam pad on "Fairway" cotton with "Silicone"-treated cotton cover. Special, set 1.49

KITCHEN TOOLS . . . Stainless steel . . . with "Para-lon" handle. Choice of pancake turner, fork, turner, slotted turner, solid turner, basting spoon or slotted spoon. Special, any 3 ..... 1.49

AUTO ACCESSORIES

BATTERY BOOSTER CABLES . . . for 12 volt systems. Made of aluminum with heavy-duty clips. 8' long. 2-gauge. Special, each 1.49

CAR CUSHIONS . . . Foam rubber shaped. Made of foam plastic . . . well shaped and comfortable. Assorted colours. Size about 14½"x18". Special, each 1.49

CAR LUXE "ELEVEN" DISPENSERS . . . with tissues. Made of chromium-plated steel. Fits under glove compartment. Special, each 1.49

VANITY MIRRORS . . . for auto or home . . . just the thing for last-minute grooming. Large size, about 4"x8". Special, each 1.49

REPAIR KITS . . . for tubeless tires. Chemically-treated rubber. Will repair tire in seconds. Special 1.49

TRACTION MATS . . . with combination snow brush and scraper. Made of aluminum. Mats, about 36" long; brush, about 34" long; shovel, about 23" long. Special, set 1.49

"PYROIL" . . . Top lubricant for cylinders and valves . . . cleanses gum . . . frees valve lifters. About 3 oz. Special ..... 6 cans 1.49

—EATON'S Basement

FOOTWEAR

WOMEN'S SNEAKERS . . . Cotton corduroy uppers and rubber soles. Colours Black, Green or Rust. Sizes 11 to 13. Special, pair 1.49

MISSES' SNEAKERS . . . Flocked cotton corduroy uppers . . . rubber soles. Colours Black, Green or Rust. Sizes 4 to 13. Special, pair 1.49

MEN'S OPERA SLIPPERS . . . Soft leather uppers with padded soles and heels. Full insoles. Colours Wine and Brown. Sizes 6 to 12. Special, pair 1.49

BOYS' OPERA SLIPPERS . . . Soft leatherette uppers with padded soles and heels. Full insoles. Colours Wine, and Brown. Sizes 1 to 5. Special, pair 1.49

CHILDREN'S ROMEO SLIPPERS . . . Soft leatherette uppers . . . padded soles and rubber heels. Full insoles. Colours Black, Wine and Blue. Special, pair 1.49

WOMEN'S SLIPPERS . . . Soft leatherette uppers . . . matching cuff of asserting. Fully lining. Sizes 5 to 9. Blue, Turquoise, Red, Golden Wheat colour, Watermelon, White, Brown or Black. Special, pair 1.49

WOMEN'S VELVETEEN SLIPPERS . . . Gold colour trimming along top. Padded soles and heels. Decorative vamps. Black, Red or Blue. Sizes 5-9. Special, pair 1.49

—EATON'S Main Floor Rear

WOMEN'S WEAR

SHIFT GOWNS . . . Printed cotton flannelette. Colours Pink or Rose. Sizes Small, Medium or Large. Special, each 1.49

SHIFT GOWNS . . . Rayon tricot. Assorted pastels. Sizes Small, Medium or Large. Special, each 1.49

LONG GOWNS . . . Rayon tricot. Assorted pastels. Sizes Medium, Large or Over-size. Special, each 1.49

BABY DOLL PYJAMAS . . . Rayon tricot. Assorted pastels. Sizes Small, Medium or Large. Special, set 1.49

BED-JACKETS . . . Rayon tricot. Assorted pastels. Sizes Small, Medium or Large. Special, each 1.49

SHIFT GOWNS . . . Dirie-dirt cotton print. Assorted colours. Sizes Small, Medium or Large. Special, each 1.49

PETTICOATS . . . Rayon acetate. White or assorted colours. Sizes Small, Medium or Large. Special ..... 2 for 1.49

PETTICOATS . . . Nylon tricot. Colours White or assorted colours. Sizes Small, Medium or Large. Special, each 1.49

PETTICOAT AND SHIFT SETS . . . Rayon tricot. Assorted colours. Sizes Small, Medium or Large. Special, set 1.49

NYLON BRIEFS . . . Rayon tricot. Assorted colours. Sizes Small, Medium or Large. Special ..... 3 for 1.49

VESTS . . . White cotton. Sizes Small, Medium or Large. Special ..... 4 for 1.49

PANTIES . . . White cotton. Sizes Small, Medium or Large. Special ..... 3 for 1.49

VESTS . . . White cotton. Sizes Small, Medium or Large. Special ..... 3 for 1.49

—EATON'S Second Floor

BOYS' WEAR

JUNIOR BOYS' SLACKS . . . ½ boxer style . . . cotton corduroy. Assorted Loden Green, Charcoal, Navy Brown, Grey or Tan. Special, each 1.49

JUNIOR BOYS' SHIRTS . . . with Ankle-length drawers . . . short-sleeve style . . . with choice of colours. Small, Medium or Large. While they last. Special, each piece 1.49

—EATON'S Main Floor

CHINAWARE

CHIP 'N' DIP DISHES . . . Earthenware . . . in vegetable design. Special, each 1.49

SALAD BOWLS . . . with fork and spoon. Decorative china bowl. Special, set 1.49

CAKE PLATTERS . . . 2-tiered. Earthenware . . . with glass handle. Special, each 1.49

3-SECTION DISHES . . . Earthenware . . . with tomatic handle. Special, each 1.49

EGG CUPS . . . Earthenware. Serviceable for constant use. Special ..... 2 for 1.49

SHOT GLASSES . . . Assorted colours. 1-oz. Special ..... 6 for 1.49

BRANDY GLASSES . . . Willow-and-Swallow design. Sets of 6. Special, set of 6 ..... 1.49

SALT AND PEPPER SHAKERS . . . Clear glass. Special ..... 2 prs. 1.49

LIQUEUR GLASSES . . . Assorted colours. Special ..... 12 for 1.49

CUPS AND SAUCERS . . . Earthenware . . . in fancy design. Special ..... 6 for 1.49

CREAM AND SUGAR SETS . . . Cut glass . . . in assorted designs. Special, set 1.49

BOWLS . . . Lead crystal . . . about 4" diameter. Special ..... 2 for 1.49

SET OF 3 BOWLS . . . Earthenware. Colours Blue or Rose. Special, set of 3 ..... 1.49

—EATON'S Basement

JEWEL BOXES

JEWEL BOXES . . . Simulated leather covering with gilt colour embossed design. Size 10-in. by 7-in. by 4-in. deep. Colours Ivory, Teal, or Blue. Sizes about 9½"x6¾"x3½". Special, each 1.49

SPORTING GOODS

HUNTER'S CAPS . . . made of Red nylon . . . Chinook shape . . . Detachable ear-flaps. Sizes 6½-7½. Special 1.49

UTILITY BAGS . . . made of nylon . . . with White sleeves and binding. Full-length top zipper. Colour Navy or Brown. Special 1.49

SKIN GUARDS . . . for age up to 10 years. Fibre skin protection backed with heavy athletic felt. Shoulder straps; padded roll at hinge. Strongly stitched in "Maple Leaf" "Invincible" colours. Special 1.49

HOCKEY SOCKS . . . "All-Star" reversible type — made of Orlon. Length about 27". For right or left hand. Special, each 1.49

—EATON'S Basement

NUTS

SALTED MIXED NUTS . . . 3-lb. bag. Just in time for Christmas. Special, bag 1.49

—EATON'S Main Floor

MEN'S WEAR

CASUAL SHIRTS . . . for work or play. Cotton flannel in assorted multi-colour checks. Sizes Small, Medium or Large. Special, each 1.49

TIES . . . Wide selection . . . in a variety of fabrics. Special ..... 2 for 1.49

TIES . . . made of webbing. Assorted colours. Sizes Small, Medium or Large. Special, each 1.49

ACCESSORY SETS . . . Tie and handkerchief of various fabrics . . . in assorted designs. Tie Tac of simulated pearl. Special, 2-piece set 1.49

TIE AND SOCK SETS . . . in assorted designs. Ratio tie . . . stretch nylon socks in assorted colours. Special, set 1.49

—EATON'S Main Floor

MEN'S AND BOYS' SOCKS

STRETCHY DRESS SOCKS . . . Wool-and-nylon or Nylon-cotton-and-wool stretch socks. Assorted Olives, Browns, Greys, Blues or Golds. One size fits 10 to 13. Special ..... 2 prs. 1.49

BOYS' DRESS SOCKS . . . Boxed stretchy wool and nylon . . . in cable side panel. Two colours per box. One size 9 to 11. Special ..... 2 prs. 1.49

—EATON'S Main Floor

WOMEN'S NYLONS

DRESS SHEER NYLONS . . . Seamless mesh . . . 400-needle, 15-gauge. Colour Tender Beige. Sizes 9 to 11. Special ..... 4 prs. 1.49

—EATON'S Main Floor

Stop Here! For Stocking Stuffers!

BILLFOLDS

MEN'S INITIALLED BILLFOLDS . . . Flat style . . . grained cowhide leather. 4 swing windows, pass case stamp, and leather bottom. Metallic initials included with each billfold. Colours Black or Brown. Special, each 1.49

WOMEN'S INITIALLED BILLFOLDS . . . Tab-closing style . . . 2 swing-open coin pockets, 4 swing windows, pass case, double gusset, change purse, metallic initials included. Colours Black, Brown or Red. Special, each 1.49

3-WAY INITIALLED BILLFOLDS . . . Grained cowhide leather . . . with zipper closing. 4 swing windows, pass case, metallic initials included. Colours Black, Brown or Red. Special, each 1.49

—EATON'S Main Floor

TOILETRIES

BRUSH AND COMB SETS . . . in plastic box. Good stocking stuffer. Special, 2 set 1.49

—EATON'S Main Floor

JEWELLERY AND GIFTWARE

GRAPEFRUIT SPOONS . . . Silver-plated . . . set of 6 in box. Special, set 1.49

BOLO TIES . . . Assorted styles and materials. Quality stock. Special, each 1.49

MEN'S CUFF LINKS . . . Yellow-gold-plated shield . . . Assorted styles. Special, pair 1.49

EXPANSION BRACELETS . . . 2 and 4 rows of round stones; also 2 rows oblong stones. Assorted styles. Special, each 1.49

PIERCED-EARRING SETS . . . Yellow gold-plated . . . Metal-strand pearl and chain combination. Assorted styles. Boxed. Special, set 1.49

PIN AND EARRING SETS . . . Tailored . . . stone-set and diamond pearl. Assorted styles. Boxed. Special, set 1.49

EXPANSION WATCH BRACELETS . . . Men's and women's . . . Assorted styles. Special, each 1.49

SAFETY RAZOR BLADES . . . "Super Blue" . . . 5 packages of 10. Special ..... 2 pkgs. 1.49

—EATON'S Main Floor

HANDBAGS

POUCH STYLES . . . Grained plastic. Colours Black, Brown or Black Patent. Special, each 1.49

—EATON'S Main Floor

85¢ OUT OF EVERY $1.00 THAT EATON'S SPENDS FOR MERCHANDISE IS SPENT IN CANADA

T. EATON CO. BRANCH STORES

THE WEATHER
Wednesday — Snowflurries.
Very cold. Low 8; High 20.

The Ontario Intelligencer

TEMPERATURES
Max. Min.
Today 23 15
One Year Ago 39 30

Authorized as Second Class Mail, Post Office Department, Ottawa.

BELLEVILLE, ONTARIO, TUESDAY, DECEMBER 11, 1962

6c Per Copy, 35c Per Week

RUSSIA TO TEST IN 1963 IF U.S. DOES

Conservatives Hold P.E.I. In Election

Premier Walter Shaw Returned With 19 Seats

CHARLOTTETOWN (CP) — Jubilant Premier Walter Shaw looked like a man half his 74 years Monday night after becoming the first Conservative premier to win re-election in Prince Edward Island since 1915.

The election of the 66-year-premier, overjoyed with the outcome of the election that gave his Conservatives 19 of the 30 seats in the legislature, was a cheery as Santa Claus after the pre-Christmas vote...."I'm truly, truly happy ... and proud," he said.

Final standings:

	1962	1959
Pcs	19	22
Lib	11	8

Although the Liberals gained three seats—including that of provincial Treasurer Melvin J. McQuaid—the ablest in island politics for many years"—the premier said the outcome "vindicates my government's policy." He was "very disappointed" at the defeat of Mr. McQuaid, his only cabinet loss.

The premier took Mel's defeat hard, said a source close to Mr. Shaw.

NOT PLANNING TO RETIRE

The premier's appearance after his re-election seemed in itself almost a denial of rumors that he plans to retire shortly. In hospital with a glandular ailment this summer, Mr. Shaw has been mentioned as the next P.E.I. lieutenant-governor. To these suggestions, he recently said: "Why should a young fellow like myself, in the middle of zip and good health, want to retire?"

He will be 75 in 10 days and is Canada's oldest premier. After a civil service career he became premier in 1959 when the Conservatives ended 24 years of Liberal rule.

The government's re-election was reported by two hours after the polls closed. With all ballots counted there were only minute changes in the parties' share of the popular vote compared with the 1959 election, also a straight two-party fight.

NOT TOO DISAPPOINTED

Liberal Leader Alex W. Matheson, 39-year-old former island premier, showed only slight signs of disappointment.

"I expected we might win but at least we gained some seats," he said. As to his own future he

(Continued on Page 8)

(Continued on Page 9)

TWO CONVICTED KILLERS HANGED BACK-TO-BACK

Police Push Back Pickets About Jail

TORONTO (CP) — Two convicted killers were hanged back to back at the Don Jail early today while police pushed back protesting pickets outside the jail in freezing temperatures.

Arthur Lucas, 54, and Ronald Turpin, 29, were the first two persons to be hanged together in Canada in 10 years.

Lucas, a Detroit Negro, died for slashing the throats of a man and woman in Toronto last year.

Turpin, of Toronto, was hanged for shooting a Toronto constable in a downtown street gun battle last Feb. 12.

The last previous double hanging in Canada was Dec. 16, 1952, when Leonard Jackson and Steve Suchza went to the Don Jail gallows for the slaying of a policeman.

More than 200 persons gathered at the jail gates Monday night. About 50 of them carried placards protesting capital punishment. They paraded until midnight, scheduled time for the hangings, then tossed the placards and bowed their heads in silence.

WATCH THE JAIL

More than 100 curious onlookers watched the dimly lit jail from across a street. Most were youths. Others sat in cars and watched the jail from a nearby service station lot.

Notices declaring the deaths of the two men were posted outside the jail door at about 12:30 a.m. and violence nearly erupted as onlookers crossed police barricades and pushed their way towards the jail.

A death - watch service was held at Don Heights United Church in suburban Scarborough. Rev. J. Franklin Chidley

(Continued on Page 8)

QUEEN GREETS SCREEN'S LAWRENCE OF ARABIA — Queen Elizabeth II shakes hands with Peter O'Toole, who plays the title role, as she attends the premiere of "Lawrence of Arabia" in London's Odeon Theatre. Next to O'Toole is David Lean, director of the film, and to right background is Sam Spiegel, producer. (AP Wirephoto).

CIVIL SERVANTS GET PAY HIKE FROM MINISTER

Wages Retroactive To Oct. 1, 1961

OTTAWA (CP)—After waiting for up to 14 months, 65,000 federal civil servants finally got the word from the top man Monday that their pay increases have gone through.

Finance Minister Nowlan announced the move in the Commons, thus ending the pay "freeze" which was introduced in mid-July as part of the government's austerity drive to meet the June foreign exchange crisis.

About 50,000 clerical and administrative employees will get increases retroactive to Oct. 1, 1961. Another 10,000 in hospital and penitentiary work will draw boosts with nine or 12 months back time involved. A further group of from 3,000 to 6,000 hourly-rated workers, whose increases were delayed several months, also get retroactive increases.

About 25,000 of those involved live in the Ottawa-Hull area. Total bill for the pay hike, to Dec. 31 is $30,000,000.

STUDY OTHER RAISES

Mr. Nowlan also reported that pay changes are being studied for postal, customs and immigration department staff. Any increases in this group would date back to last Oct. 1.

The armed forces and the RCMP are not involved in the increases announced Monday.

The pay changes vary because rates are set largely on a com-

(Continued on Page 9)

British Troops Surround Rebel-Held Jail at Seria

SERIA, Brunei (Reuters) — British forces today virtually regained control of the rebel-held oil town of Seria.

The town, with the exception of the police station which remained in rebel hands, was taken by a combined force of Queen's Own Highlanders and Gurkha troops.

Sources close to the fighting said the rebels, believed to be about 50 strong, were still holding nine Europeans at hostages in the station.

The British troops hoped a show of force would persuade the rebels to give up their fat-string, four-day-old revolt in this British oil-rich protectorate on the island of Borneo.

About 200 soldiers, of the Queen's Own Highlanders advanced toward Seria's rebel-held shopping centre area from two sides. They had established contact with most of the 400 European working at various Shell Oil Company installations in Seria.

The British pressed on with their police action by local and imported forces to oust, down the revolt, officially believed to be the work of Brunei-born Malays who have close affinities with Indonesia and oppose the proposed Federation of Malaysia, which might include this sultanate.

Lt.-Col. W. G. McHardy, commander of the force of Highlanders, reported six rebels killed and 10 wounded in clashes with his outfit, which suffered no casualties. He said his men "have captured a good few rebels" and said the revolt in Seria "will soon be finished."

McHardy said he had no information of European hostages having been harmed by the rebels.

Reports indicated British troops were pressing against pockets of rebels holding out near the capital, Brunei Town.

A British push against rebels at Kuala Belait was expected to develop later in the day.

Among the areas relieved by the highlanders after their arrival by air Monday was Panaga police station. It was said to have been in a desperate situation under rebel seige.

Meanwhile, the Sultan of Brunei, as head-of-state, has signed a warrant for the arrest of rebel leader Inche Azahari, now in Manila. Azahari's Rayaat (People's) party has been banned.

British warships brought more troops to Labuan, a tiny island staging post in north Borneo waters, during the night as the British troop buildup continued.

Three Royal Navy vessels were on their way to Brunei from Singapore with more British troops.

Party Vote Comparison

Canadian Press Copyright

CP Prince Edward Island complete polls vote compared with vote by parties in last two elections (percentages bracketed):

COUNCILLORS

	1962	1959
	19,499 (50.8)	19,156 (51.6)
PC	18,783 (49.1)	18,022 (48.4)
Lib		
Total	38,282	37,219

ASSEMBLMEN

	1962	1959
	25,470 (50.6)	24,649 (50.5)
PC	24,894 (49.4)	24,191 (49.5)
Lib		
Total	50,364	48,840

ATLANTIC BOARD BILL WEATHERS STIFF ATTACKS

Many Amendments Are Turned Down

OTTAWA (CP)—The government's bill to set up the Atlantic Development Board weathered three opposition attempts at amendment in the Commons Monday night.

But the storm signals still are up. The New Democrats in principle by the Soviet Union of what the West has been asking it to accept with regard to on-site inspections."

Final Standing

CP P.E.I. final standing

	1962	1959
Prog. Con.	19	22
Liberal	11	8
Totals	30	30

CP Summary of party gains Liberal from Prog. Con. 3
Unchanged 27
Total 30

PEI Result Gives Federal Tories Chilly Comfort

OTTAWA (CP) — Re-election Monday of the Prince Edward Island Conservative government in the third of four provincial contests within a month was comfort, but of a chilly sort, for the Conservative federal government.

The reduced majority accorded Premier Walter Shaw in the island province was cause, on the other hand, for some modest jubilation in the Liberal party.

Today's Cuckoo

When a man becomes a success his wife takes most of the credit and the government takes most of the cash.

THE WEATHER

Synopsis: Cold Arctic air covers most of Canada east of the Rockies. Temperatures dropped to well below zero overnight in Northern Ontario. Thick fog in north of Lake Superior, reported 19 below zero. Frequent snow squalls are occurring southeast of Lake Huron and Georgian Bay. More snow and considerable drifting is forecast for this area today and Wednesday. Scattered snowflurries and continuing cold weather is forecast for the remainder of Ontario.

Mr. Shaw went into the election campaign with 22 of the 30 seats in the legislature. He emerged from the struggle with a party contest with 19.

Prince Edward Island election results must be analyzed in their proper context.

For one thing, it was a straight, two-party contest in a province in which Social Credit and New Democratic Parties if they exist at all—are historically counted as political forces. They ran no candidates.

For another, the election issues were almost entirely provincial and parochial with little reference to federal issues or federal party politics.

In the circumstances, Monday's voting could hardly be regarded as an index of national political thinking in advance of what might be the result in a national election at this time.

The island contest followed elections last month in Quebec and Newfoundland, in which Liberal governments were returned to power handily. A fourth provincial vote takes place Friday in Manitoba.

The Conservatives, finding little if anything to cheer about in Quebec and Newfoundland, are looking hard for straws in the wind that might portend a reflection for them among the electorate.

Rusk Takes No Issue With Acheson

U.S. Bent on Down-Grading Britain

WASHINGTON (CP) — The United States appears to be deliberately attempting to downgrade Britain in the eyes of the world, perhaps in the hope of forcing Britain to step up her entry into the European Common Market.

While describing Britain as still a big power, State Secretary Dean Rusk took no issue Monday with the remark by former state secretary Dean Acheson that Britain's present role in world affairs is "about played out."

The gentle manner in which Rusk referred to the Acheson speech made before the West Point Academy last week seemed to indicate some form of tacit approval of what Acheson said.

It is remark that stung the British government, Acheson, who is an adviser to President Kennedy, perhaps is now past an empire and hasn't found a new role in world affairs.

It was Acheson's view that Britain now "wisely" is "attempting to re-enter Europe from which it was banished at the time of the Plantagenets and the battle seems as hard-fought as were those of an earlier day."

Rusk, at a press conference before departing for NATO talks in Paris, said that if he had made that speech, he would have left out several sentences. He didn't say which. But he suggested the main aim of Acheson's remarks was the need to strengthen the North Atlantic alliance, military, economically and politically.

Just what was behind Acheson's sudden attack on Britain hasn't been made clear by the Kennedy administration. However, Kennedy's new trade policy is planned on Britain becoming a member of the European trade bloc. Some element of impatience has been expressed here about further deadlocks in Britain's negotiations.

Undoubtedly, President Kennedy will be asked to make his views clear when he meets with Prime Minister Macmillan at Nassau later this month.

Among other points, Rusk suggested that Soviet-American talks on other issues may make it even likelier that a tidy settlement of the Cuban problem. Several thousands of well-armed Soviet troops are still in Cuba and the Communists haven't agreed to American demands for on-site inspection to make sure offensive weapons have been completely eliminated from the Caribbean island.

As for NATO's future, the U.S. would be prepared to participate in some form of multilateral NATO nuclear force, though Rusk gave no indication the U.S. would be willing to share custody and control over American nuclear warheads.

(Continued on Page 9)

U.S. Sees Hope In Reds' Robot Policing Offer

'Black Box' Inadequate But Could Open Road

CP from Reuters-AP

GENEVA—The Soviet Union said today the United States apparently considers itself free to continue nuclear weapons tests after Jan. 1.

"If so, such action will cause corresponding action by other nuclear powers," declared Soviet delegate Semyon Tsarapkin before the three-power nuclear test ban subcommittee of the 17-nation disarmament conference. "The responsibility will be entirely on the United States."

Tsarapkin spoke after the United States said it would not accept an uncontrolled moratorium on underground nuclear tests "no matter what the Soviet Union may do in future weeks with respect to its own test series."

The reference to a moratorium, Tsarapkin said, was "laughable." He said no one was asking for a moratorium.

There has been considerable speculation here the Soviets planned to announce soon that they will stop all nuclear tests after Jan. 1, and will use the time to refine the weapons they

Speaking against any uncontrolled moratorium, U.S. delegate Charles Stelle also criticized Russia's flayed-it-back box suggestion for policing a nuclear test ban as inadequate. But he also welcomed it "as, hopefully, a forerunner of things to come."

Stelle noted that the Soviet Union said it would allow international inspectors to place and retrieve the black boxes — unmanned seismic stations guarding against sneak underground tests—in Russia.

Stelle argued such a proposal "would well be inconsistent in principle by the Soviet Union of what the West has been asking it to accept with regard to on-site inspections."

Final Standing

CP P.E.I. final standing

	1962	1959
Prog. Con.	19	22
Liberal	11	8
Totals	30	30

CP Summary of party gains Liberal from Prog. Con. 3
Unchanged 27
Total 30

CLC Warns Postwar Jobless Peak May Be Reached

OTTAWA (CP) — A post-war unemployment peak may be reached this winter, the Canadian Labor Congress said today in sharply criticizing the federal government's economic policies.

"We are fearful of the future in view of unemployment compounded by the fact that there is a real lack of adequate measures to offset this economic decline," said the 1,050,000-member labor group referring to forecasts of some recession early next year.

It said the economy program initiated by the government last June to meet the foreign exchange crisis has a restrictive effect that aggravates an already serious unemployment situation.

The CLC, headed by President Claude Jodoin, was making its annual submission to the cabinet.

The submission was made available to the press before presentation.

The 7,500-word brief said that the CLC feels the right to strike continues to be essential in a free society, contrary to some claims that strike action is obsolete and unjustified.

It urged strengthening of the CDC's position and said differ-

(Continued on Page 9)

NEW UN DRIVE TO END KATANGA SECESSION SEEN

Bitter Attack Made On Moise Tshombe

UNITED NATIONS (CP) — A new drive to end the secession of Katanga province from the Congo was in the works today after one of the most bitter diplomatic attacks yet made against President Moise Tshombe by the United Nations.

Secretary-General U Thant's deputy in The Congo Monday addressed to the Katanga chief what amounted to a threat and a challenge, indirectly involving such countries as Britain, Belgium and France as well as The Congo.

Ghana's Robert K. A. Gardiner, commander of the UN Congo force, told Tshombe in a letter that he was responsible for civil war and that the UN proposed going forward immediately with Thant's plan for "reconciliation" between the central Congolese government and the dissident Katanganese regime.

WILL USE ARMS

Informants stressed Gardiner's words could not be interpreted as a threat of military action by the UN force and the letter assured Tshombe nothing of the kind was contemplated, but the letter added:

"It is a strong force, however, and is well armed. Its arms are for defensive purposes only. But it will use those arms vigorously wherever and wherever it may be attacked, and in such situations it will henceforth take the procedural measures deemed necessary to avoid a recurrence of the attack."

The UN report says that as of Nov. 30 The Congo force had 19,936 men from 20 countries, including 935 from Canada, mostly army signalmen.

Diplomats said Thant could be expected to make a state-

(Continued on Page 9)

5 Communist Countries Want To Buy Wheat

EDMONTON (CP)—Negotiations are under way for long-term deals with five Communist-bloc countries which could mean the annual sale of 50,000,000 bushels of wheat, Agriculture Minister Alvin Hamilton said Monday.

The five countries are Poland, Czechoslovakia, Yugoslavia, Bulgaria and Hungary.

"What we are saying to them is this: You use your grain for feed to build up your livestock industry. We'll supply you with grain for food. That's agriculture ministers like the idea."

Mr. Hamilton said in an interview such deals would allow for long-range planning, and diversification of supply by Red countries would be to their advantage.

He had no comment concerning reports of a new major wheat deal with Communist China, but said he will make an announcement in Parliament "when the opportunity arises."

Appeal Court Reserves Judgment on Picket Duty

TORONTO (CP) — The Ontario Court of Appeal reserved judgment Monday in a case involving the right of Amalgamated Clothing Workers of America (CLC) of Windsor to communicate information peacefully by displaying placards at a clothing store.

Hersee of Woodstock Limited appealed from an earlier judgment by Chief Justice J.C. McRuer, who said that the members of the ACWA in Windsor were exercising a common law right by causing a man to walk in front of the store with a placard carrying a statement of fact.

The chief justice said the placard implied an invitation to those in sympathy with organized labor to buy only goods bearing a union label. He dismissed an application by Hersee's for an injunction against Peter Goldstein, Stanley Clair and Charles E. Carson and dissolved an interim injunction granted by Justice W. Cross of Woodstock Aug. 30.

The Windsor picketing was organized in connection with a labor dispute between ACWA and Deacon Brothers Sportswear Limited of Belleville.

ASKED FOR PROTEST

Chief Justice McRuer was told that the defendants visited the owners of Hersee's and asked him to protest to Deacon Brothers, one of Hersee's suppliers, that Deacon goods were not union - made. The owner refused and a couple of Clair and Goldstein carried the placards in question saying the outlet sold Deacon goods made by non-union labor and that shoppers should look for a union label in buying men's and boys' clothing.

Horace Krever, counsel for Hersee's, said the picketing in question amounted to interference with the plaintiff's trade, that secondary picketing is illegal.

Mr. Justice J. R. Aylesworth said the union told Hersee it was conducting an educational campaign. Mr. Krever said the union did not need to visit Hersee's store to communicate information to the public.

The mere appearance of a picket would injure the plaintiff's business, said Mr. Krever, because to trade unionists and their friends it is almost treasonous to cross a picket line.

Both Mr. Krever and John Osler, counsel for ACWA, said they knew of no case which held that secondary picketing in itself is illegal in Ontario Mr. Osler said the ACWA had used no illegal means in its efforts to advance its interests.

Judge Presides Over First Court Sessions

Ontario's most recently-appointed Supreme Court justice this week is presiding over his court sessions in Belleville.

Mr. Justice E. L. Haines was sworn in Saturday as the latest appointment by the province's senior judiciary.

Monday afternoon he took his place on the bench to preside over the current Hastings County non-jury sessions of civil legal actions.

The new Justice, a resident of Windsor, is no stranger, however, to the Quinte district, as he publicly noted minutes after taking to the bench in his county courthouse.

"It is indeed a pleasure to have my first court in Belleville," he said, as he looked to the assembled barristers, representing the County Bar Association.

"The Quinte Islands and bays have long been a favorite spot of mine," he added, recalling he had spent vacations for many years in the Picton area.

"I am very partial to this area with its traditions . . ." he said. "There has been a minimum of litigation, fortunately, as far as its people are concerned," added the Judge, amid laughter from the barristers.

"I thing the people of this county are exceedingly fortunate in having a bar (association) which represents its cases so well," concluded Justice Haines, complimenting the lawyers.

He was welcomed to the initial session of his bench appointment by the Association president Don Templeman.

BIG OIL IMPORTS

Italy imported 34,003,000 tons of crude oil in 1961, a 15-4-per cent increase over 1960.

For the LADY who likes THE UNUSUAL

An 18K White Gold ring of smooth old style cut diamonds. The mounting is white gold and the wedding band white gold mixed diamonds. Very Special.

$127.5

OR

An 18K White gold ring, marquis centre diamond, .50 carats in weight. Flanked by two tapered diamonds. Attractively priced at

$450.

On display in our window and may be seen in the evening by appointment.

Ed. Logan Limited

51 BRIDGE STREET EAST

Next to Fly Tray Tailors

A.N.A.F. Weekly News

Last Saturday evening, a very successful turkey roll was held in the ANAF clubrooms. Lots of turkeys and other prizes were won. Comrade Bill Keller was master of the rolls and also entertained with his witty remarks and the odd song. Also a spot of dancing was held to give the folks a chance to stretch between rolls. An unexpected but honored guest was Mr. Joe Gauthier, an old comrade-in-arms of Comrade Harold Drecup. He was on the eve of flying to Egypt to serve with the U.N. Forces stationed there. Harold and he both served with the Black Watch during the Korean crisis.

Another big turkey roll will be held next Saturday evening so come on down and get a cut at the good variety of prizes.

All arrangements are complete for the Children's big Christmas Tree Party next Saturday morning. Again we ask for a good number of the members to volunteer their much needed help to set things up in readiness for the children. Please be at the clubroom at 9 a.m. We can use all the help we can get.

The ANAF Pipe Band journeyed to Madoc to march in the Santa Claus Parade held there last Saturday and were enthusiastically welcomed with deep appreciation for their help in making Madoc's most successful event. Don't forget the next regular meeting on Thursday evening at 8 p.m. when candidates for the 1963 executive will be nominated. Let's have a good turn out and nominate the members of your choice. See you there, Dec. 13th at meeting.

Night Nomination.

Remember to reserve New Year's Eve for the Big Party. Prizes, surprises, novelties and lunch. Tickets will be available at the steward's. Harry and Wood, charged with attempted robbery Saturday morning of the CNR ticket office.

Wood was arrested Saturday after ticket agent William Enright told police a man disguised with a nylon stocking ordered him to hand over the office cash — then fled, when the agent raised the alarm.

At his initial appearance this morning, Wood also requested legal aid be provided for his defence.

"I can assure you this does not come with the ratians," the magistrate warned him. "You have got to show that you have no means and have never had means."

He remanded Wood one week after setting bail.

Week's Remand Given Accused, Bail Is Set

Bail of $2,500 cash, or $5,000 property, is the minimum set for Belleville man, Harry A. Wood, charged with attempted robbery Saturday morning of the CNR ticket office.

Wood was arrested Saturday after ticket agent William Enright told police a man disguised with a nylon stocking ordered him to hand over the office cash — then fled, when the agent raised the alarm.

At his initial appearance this morning, Wood also requested legal aid be provided for his defence.

"I can assure you this does not come with the ratians," the magistrate warned him. "You have got to show that you have no means and have never had means."

He remanded Wood one week after setting bail.

Kenneth Lantz Tells Rotarians About 4-H Work

The local Rotary Club received the work of the 4-H Clubs in Hastings County during its weekly dinner meeting in the Quinte Hotel yesterday afternoon with 18 members of the 4-H Clubs at RCIVS and Moira Secondary School as the club's guests and Kenneth Lantz, director of extension for the Ontario Department of Agriculture, as guest speaker.

Mr. Lantz traced the history of the 4-H Clubs since their establishment as boys' and girls' clubs in 1915, when there were 400 members during the first year. It was in 1923 that the clubs' name was changed to 4-H and during 1962 there have been 30,000 members, he said.

The original purpose of the movement—to build up the positive qualities of citizenship in the members by the philosophy of learning to do by doing, has never changed, said the speaker, although the program has changed with the times to reflect the changes in agriculture. He credited the advance to the same objective as being the major factor in the success of the project and the fact that it has never experienced a setback since it was started in 1915.

He noted that there had been several important changes in the structure of agriculture since 1915, especially in the rapid increase in size of the farm and the decrease in farm labor at the rate of 3,000 per year since World War II.

Some things haven't changed, however, he advised, and suggested that there were still tremendous opportunities for those who possess the qualities, courage and intelligent use of information were the first requirements in making a career.

Any person who could exercise these qualities had an excellent chance to do well in agriculture, concluded Mr. Lantz.

It was announced that the Rotary Club will be sponsoring a course for leadership training which will commence shortly after the start of the new year. This course is designed to help train people who would be interested in taking an active part in providing leadership in the many youth activities for the community. It was decided to undertake such a project when a survey of the city's young groups revealed that lack of leaders was the most pressing need expressed by all concerned.

Peter Cleary, editor of the Nicholson Catholic College school paper, was the student guest of the club for the meeting. President Dr. Burns conducted the meeting.

NEW AIRPORT

Melbourne, Australia, is building a new international airport to be ready for traffic by 1967.

WO 8-5111

CLARK AND McLEAN

—INSURANCE—

FOR THE GOOD, CAREFUL DRIVER

CALL US ABOUT

SPECIAL PREFERRED AUTO POLICY

A THOUGHTFUL GIFT FOR HER...

CUTEX

NAIL ENAMEL SETS

- IDEAL FOR TRAVELLING
- ATTRACTIVE VARIETY OF CASES
- COMPLETE NAIL CARE

$1.00 to $5.00

Always Open All Day Wednesday

DIAL WO. 2-4991

Geen PRESCRIPTIONS

Drugs Limited FREE DELIVERY

Free Delivery 'Til 8 O'clock

Christmas Thoughts!

GIVE

PRACTICAL GIFTS

Men's - Women's

Children's Slippers

PRICED FROM

$1.98 to $4.98

A LARGE SELECTION OF

Winter Footwear

LADIES'

Cocktail Boots

$6.98 to $9.98

GIFT CERTIFICATES —

LINCOLN SHOES

331 FRONT STREET WO 8-5116

Obituaries

MRS. CLAYTON COLE

MARMORA — The death occurred on Saturday, December 8th, 1962, in Peterborough Civic Hospital of Mrs. Clayton Cole of Deloro, age 66, following an illness of two months.

Mrs. Cole was the former Beulah Mabel Hall, was born and educated in Picton. She was the daughter of Mrs. Mina Hall, Picton survives, and the late Robert Jones. All her married life had been spent in Deloro. Mrs. Cole was a member of Tree Methodist church.

The funeral was held Monday, Dec. 10th, from the Howe Bros. Funeral Home to Marmora Free Methodist Church, with the Reverend K. Brunton conducting services, with interment pastors Rev. N. Bocoon and Rev. P. O. Miller in the cemetery.

Surviving besides her sorrowing husband and mother are five children, Mrs. Bruce (Ruth) Rallison, R.R. 1, Marmora; Margaret, Willis, Gary and Lyle at home; three sisters, Mrs. Marion May and Mrs. Ethel Bonter, Picton; Mrs. Shirley Petody of Woodstock; five brothers, Leo and Lorne Jones, John and Horace Jones of Belleville, Donald of Cherry Valley and Bernard of Kingston, also one grandchild.

Bearers were: Messrs. Carmichael Hall, Jack Burns, Lorne Ellis, Charles Burns, T. Hoover and Harold Carmen. Interment was in Beaver Creek cemetery.

MRS. VIOLET BERTHA MACK

The funeral of Mrs. Violet Bertha Mack was held Monday afternoon from the Thompson Funeral Chapel to White Lake United Church, where a service was conducted by Rev. Harold Stobbart and Rev. Arthur Slater. During the service the choir sang "Peace Perfect". Interment was made in White Lake Cemetery, near Ivanhoe.

Bearers were: Alvin Holland, Carmen, William and Robert Downey, Lloyd Fleming and Elmer Woods.

MRS. HARRY WOREMAN
Trenton

The funeral of Mrs. Kathleen May "Rose" Workman, 83, of Trenton, was held Friday from the Weaver Funeral Home with interment in the chapel was conducted by Rev. J. Clayton Farrington of Grace United Church. Interment was in Mount Evergreen Cemetery.

The bearers were Basil Brooks, Jr., Ronald Brooks, Cronkwright, Charles Johnston, Gordon Chapman and Gerald Payne.

Mrs. Workman died December 8th at the home of her daughter, Mrs. Basil Brooks, Jr.

Born in Toledo, Ohio, she was the daughter of the late Mr. and Mrs. Patrick Emlaw and had lived in Trenton for the past 36 years. She was a member of the United Church. Twice married, Mrs. Workman was pre-deceased by both husbands, Daniel W. Reid and Harry Workman.

She is survived by a daughter, Miss Alex (Alice) Hall, Trenton; a stepdaughter, Mrs. Hugh Kernohan, Toronto; three stepsons, William Workman and John Workman, both of Trenton, and Reginald Workman of West Huntingdon. There are two grandchildren, Aleatha May Bell and Robert L. Bell, both of Trenton.

CARMAN W. SINE
R.R. 1, Harold

Carman W. Sine of R.R. 1, Harold, died suddenly at the Belleville General Hospital on Monday, December 10th, in his 66th year.

Born in Rawdon township, a son of the late Mr. and Mrs. George Sine, he was a lifelong resident of that area and was actively engaged as a farmer. Mr. Sine was a member and elder of Springbrook United Church.

He is survived by his wife, Vera Mae Tucker; two sons, Glenn C. at home, and Purton A., of R.R. 1, Harold; two brothers, Everett G. of R.R. 1, Harold, and Grant of Cobourg, and five grandchildren. Three brothers, Morley, Thomas and Cecil, predeceased him.

Resting at his late residence, R.R. 1, Harold. Funeral arrangements under the direction of the Duffin Funeral Home, Stirling, appear elsewhere in this edition.

COURTESY TICKETS

STRATFORD (CP) — City council Monday night approved the issuing of courtesy parking tickets to convention delegates and other recognized visitors to the city who break traffic rules. Police Chief James Torrance approves council's decision.

Year's Permits Now Close to $4,500,000

Although there were no major projects such as the shopping centre to boost the total, construction in the city of Belleville this year will pass the four-and-a-half million dollar mark.

Total was stated today by city building inspector Grant Stalkie who reported that total building for the year now stood at close to $4,500,000 with still three weeks to go.

During November the building total was topped by $193,700 was residential. Permits for 13 single family dwellings and one duplex were taken out at city hall during the month.

Biggest single item during the month was a permit for the construction of an addition at St. Thomas' Church Parish House on Bridge Street. The addition which is now well upwerwy will cost $30,000.

One other big item on the month's list was a permit for the construction of a new shell service station at the corner of Cannifton Road and College Street, at a cost of $20,000.

Antique Toys, Games Shown At Museum

A number of antique toys and games are being shown now at the Hastings County Museum as part of the special Christmas display.

These include a Noah's Ark complete with hand carved animals, an early soldier shooting game, marbles, and other toys and games. They have been loaned by Thomas S. Ransom of Belleville.

Also featured is a model steam engine designed and built by Ken Bush, a pupil at Moira Secondary School. Dolls' clothes and other toys are also displayed.

The toy display is in addition to the special paper display now entering its last week.

The museum is open Tuesday through Friday evening from 7 to 9 and there is a special puppet demonstration at 7.30 each evening.

This special display arranged by Rodger Greig is entertaining most for the whole family.

(Advertisement)

Westgate Plaza Appliance Store Stays Open 'Til 10

Mr. W. J. Doyle has announced that The John Lewis Company Limited has opened a second store in the Westgate Plaza. Known as the "Frigidaire Appliance Centre," this store will feature a complete line of Frigidaire appliances as well as Marconi and Philips television and stereo, and will be managed by Mr. Jack Cavanagh, known throughout the Quinte area as "Mr. Frigidaire."

As a special convenience to their customers, the "Frigidaire Appliance Centre" will remain open until 10 o'clock every night and to make shopping easier, ample free parking space is provided.

Mr. Doyle pointed out that the John Lewis Company and the Frigidaire Appliance Centre now offer to the people of this area all the advantages of two stores such as volume buying and a larger selection of merchandise.

D11-13

DEATHS

CALDWELL, Thomas — In Toronto on Sunday, December 9th, 1962, Thomas Caldwell, beloved husband of the late Isobel McIntyre Caldwell, dear father of Mrs. Jean Bellamy, Mrs. Marion Pickell, Mrs. Margaret Mitchell, Mrs. Ethel Dissinger of Callander, Mrs. Mary Mallory, Bernard of Belleville and Gordon of Toronto, and dear brother of Jessie.

Resting at the Howden Funeral Home, Kenmore. Service to be held in Kenmore United Church on Wednesday, December 12th, at 2.30 p.m. Interment Metro Centennial Cemetery. 2t-11

SINE, Carman W. — Suddenly at the Belleville General Hospital on December 10th, 1962, Carman W. Sine of R.R. 1, Harold, beloved husband of Vera Mae Tucker, dear father of Glenn C. at home and Purton A. of R.R. 1, Harold, December 13th, at 2.00 p.m. from the Hyndmarsh Funeral Chapel. Service at 2.30 p.m. Rev. Howard Beare of Roseneath officiating. Interment at Bethel Cemetery. Arrangements under the direction of the Duffin Funeral Home, Stirling. 2t11-cb

GRAHAM, Howard A. — Suddenly at the family residence, 16 Eldon Street, Trenton, on Sunday, 9th December 1962, Howard A. Graham, beloved husband of Lena Graham, dear father of Mrs. and Mrs. George A. Graham, Mrs. Lorne (Alma) Hall of Trenton, and Mrs. Ivan (Ila) Hall of Trenton, in his 81st year.

Friends are invited to call at the Weaver Funeral Home, Trenton, Monday evening from 7 to 9 p.m. Funeral home to the funeral home on Thursday, December 13th at 1.30 p.m. Interment Mount Evergreen Cemetery. 2t11-2c

BIRTHS

EAGER — Grant and Audrey Eager (nee Hill) are happy to announce the birth of a daughter on Tuesday, December 4th, 1962, at the Belleville General Hospital. 7 lbs., 11 ozs.

IN MEMORIAM

THOMAS — In loving memory of our dear father who passed away December 11th, 1959.

Deeply remembered by the family.

CARDS OF THANKS

Mr. and Mrs. Arthur McConnell wish to thank friends and neighbors for their kind expressions of sympathy at the time of the death of their daughter, the late Mrs. Wm. McConnell.

We wish to express our heartfelt thanks and appreciation to our many relatives, friends and neighbors for the floral tributes and sympathy shown us in the loss of a loved husband and father, Howard H. Graham. We especially wish to thank Reverend Beare, Mrs. McConnell, Dr. Bissett Scott, all the donors of the many beautiful flowers, the employees of the Northern Electric Co. Ltd., the Telephone Employees of Canada and the John R. Bush Funeral Home.

Mrs. W. H. Stephenson and Son-in-law.

Pinkston & Luscombe

Funeral Directors

39 Victoria Ave. Dial

at Church St. WO 8-4230

Lay-a-way A KODAK CAMERA now!

BROWNIE Starflex OUTFIT

Kodak reflex camera in a top-value flash outfit

Low, low price — but this complete outfit features Kodak's great Brownie Starflex Camera that takes 12exchrome color slides as well as color and black-and-white snapshots. Outfit includes the new Kodak Sabramite Flashholder (it uses the economical new size bulbs!) plus batteries, Verichrome Pan Film, Scrapbook.

DUFF'S - DRUGS

"Your Friendly Store"

WO 8-3722 Free Delivery

OPEN TONIGHT TILL 8

FLOOR SANDING AND FINISHING

GLEN ELLIOT

126 Dufferin Ave. WO 8-3089

ALL DRUG STORES OPEN

ALL DAY WEDNESDAY

ALL DAY TO 8:00 P.M.

Give him a luxury gift set by YARDLEY

PRE-ELECTRIC SHAVING LOTION & AFTER SHAVING LOTION $1.75

COLOGNE FOR MEN & AFTER SHAVING LOTION $1.85

Handy travel size

Two of the many Yardley Yuletide suggestions at

DOLAN THE DRUGGIST

WO 2-3406

Free Motor Delivery

OPEN EVENINGS UNTIL 8 O'CLOCK

JADE

CUFF LINKS AND TIE TACK

37.50

BLACK DIAMOND CUFF LINKS AND TIE TACK

39.00

OTHERS FROM 3.95 up

Paul Mercier

JEWELLER

268 Front St. WO 2-1634

Connie Stickle doesn't seem to be too perturbed about being one of the first to use the new Fine-O-Meter boxes which went into operation today. Actually, Connie didn't get a ticket—she's just demonstrating how easy parking tickets may now be paid.

Parking Meter Violators Can Now Use Fine Boxes

Bargain days commenced today for parking meter violators in Belleville!

This morning Fine-O-Meter boxes in the downtown Belleville area went into operation. Through their use the usual $1 parking ticket for overtime parking at street meters can be settled "by cents — without the trouble of paying the fine at city hall.

From today parking tickets given out are in the form of an envelope which can be used to drop the cents into the Fine-O-Meter boxes, positioned about mid-block on streets in the downtown area.

Inspector J. Clair Hayes said motorists receiving a parking ticket will be permitted to drop their 50 cents into the Fine-O-Meter boxes within 48 hours of the time marked on the ticket—Sundays and holidays excluded.

CAN'T STAY ALL DAY

But receipt of a parking ticket doesn't enable the offending motorist to enjoy all-day parking for the amount of his fifty cent fine.

To discourage this Inspector Hayes noted that parking tickets will be handed out for every hour a car remains at a meter under violation.

Also, only parking meter violation fines may be paid through the Fine-O-Meter boxes. Fines for parking on rush hour streets or in prohibited areas must be paid in the conventional manner.

Persons whose parking fines are not paid within the 48-hour period, they will be processed through the courts in the usual manner with court costs added.

COURTESY MEASURE

Fine-O-Meter boxes were adopted by the city as a courtesy measure to motorists who in many instances might be seriously inconvenienced by having to go to the city hall to pay a parking ticket.

A similar system of paying parking fines in operation at the town of Lindsay was investigated by Alderman Jack Ireland on account of the already light committee chairman.

His committee recommended the system be put into operation in this city.

Ask Approval For Debentures Of $43,000

TWEED — Representation to the Ontario Municipal Board for approval to issue debentures to cover an amount of $43,000 for the proposed community arena and recreation centre here is expected to be made within the next two weeks Harold Cantelon, chairman of the citizens' committee organizing this project, said this morning.

Municipal board approval is required to cover the raising of the $18,000 approved by Hungerford council and the $23,000 approved by Tweed council to support this project, which got underway earlier this year.

Already $15,000 have been obtained through the generosity of various individuals and firms and further efforts of the committee via such devices as a semi-weekly, bingo, which has been raking about $400 to $900 a month.

With the approval of the Municipal Board for the debentures it is expected that construction could be started early this coming spring.

The building is to be constructed on the fair grounds, so that the community will get the maximum possible use of it. Original estimates for the proposed plan have centred around the $80,000 mark which took into consideration the fact that it was originally thought construction would take place during the winter months.

Another look is to be taken at construction costs in view of the present spring building schedule stated Mr. Cantelon. The committee is expected to make this matter in the near future.

Three Windsor Youths Are Sent for Trial

Three Windsor youths today were committed for trial for possession of stolen goods, after magistrate C. Ivy Wills gave his ruling on a legal poser.

Charged are Roger Boufford, Ron Chandler, Reggie, and Elle Seremack.

Last Tuesday crown attorney John Deverell valued the value of the goods charged in the youths' possession below $50. For an offence to be heard in a higher court, the charge must be over a minimum of $50, and the prosecution action was argued by defence counsel, Robert Temple.

This morning magistrate Wills said he could reach no other conclusion than were the amendment to the charge allowed it would prejudice the defendants.

He therefore took the evidence submitted last week as a presentation for a preliminary hearing and ordered the three youths to stand trial.

They were arrested November 22 after being stopped by city police on Highland Ave. Later, Molsworth Avenue station at Herchimer Avenue and Dundas Street East was found ransacked by thieves.

Bail demanded by crown attorney Pringle for each of the accused was $1,000 cash, $2,000 property.

Await China's Reaction to Nehru's Stand

NEW DELHI, India (AP)—India awaited today China's reaction to Prime Minister Nehru's rejection of Peking's terms for a cease-fire in their Himalayan border conflict. Observers here thought renewal of fighting was a strong possibility.

In a broadcast today, the Chinese said they suspected India of "deliberately sabotaging" Peking's one-sided cease-fire "and creating a tense situation on the border." The broadcast charged that Indian military planes flew reconnaissance missions Monday night the war might be long and hard but India would emerge victorious by freeing its territory of Chinese invaders.

He said India had welcomed the Chinese proclamation of a cease-fire Nov. 22 after 33 days of warfare.

But the Chinese should withdraw completely from India, Nehru said, instead of making proposals that would leave them in the Ladakh area of northwestern India.

Trenton News

By BULA GORLING—Phone 2-5818

Directors of the Trenton Country Club for 1963 elected last night. Front row, left to right: Mrs. William Steenburg (social); Herm Chambers (president); Don Hastie (curling); Dr. Glen Jones (house). Back row, left to right: Joe Valchar (golf); D. E. Adams (finance); Ralph Weaver (membership.)

Retiring Trustee Opposes Teaching Christianity Only

TRENTON — Mrs. Gabrielle Griffiths, retiring from the Trenton school board this year, refused to the thinking on religious education in public schools at the year-end meeting of the board last night.

Mrs. Griffiths charged that it was "dogma" to teach religion from a Christian viewpoint only. She said that there were many students of other religions in the school and that to the students as a whole would never learn tolerance if the Christian doctrine were taught exclusively.

"This tends to break people up," said Mrs. Griffiths.

The retiring chairman of education offered the suggestion that a course in comparative religions be taught in the province's elementary schools and that the children be told that there are other religions besides Christianity in the world and that each religion has its merits.

Mrs. Griffiths, who has previously come out strongly in favor of French language instruction for elementary schools, told the board members that it was becoming increasingly apparent that such instruction was needed in Canadian schools. She said that the shifting around of armed services personnel made the teaching of French almost a "must."

Mrs. Griffiths presented her resignation to board chairman L. G. Phinney a few weeks ago, naming the pressure of home duties as her reason for leaving the board a year before her term expired.

Present at last night's meeting were the chairman, L. G. Phinney, who is also retiring this year; George Greer, another retiring member; T. S. Ketcheson, E. D. Topping and Mrs. Griffiths.

Sitting in on the meeting were E. M. Parker Jr., Donald Sutherland, public relations director Steevie and James Bowman, members of the 1963 board by acclamation.

'STALE SMELL' IN GYMS

Board secretary Eva Baker read a letter from Trenton health board chairman, H. S. Pans (in which Mr. Pans complained about a stale smell in school gyms. Mr. Pans suggested that the air be changed in the gyms more frequently.

Miss Marjoria Gothard, a health board member was present at the school board meeting, said that when the school principals will be asked to look into the matter. Each gym is fitted with a large fan, which, in theory, removes the stale smell after each gym class.

Mr. Phinney reported that the president of the Trenton Rotary Club, C. A. Baker, had attended an assembly in the high school yesterday and presented the school with an extension to the auditorium stage. Board members voted to extend the thanks of the board to the Rotary club. The stage extension will be used when the school glee club makes an appearance and also for musical revues and concerts.

High school principal John Garrett was asked to inform the parents of a high school student that the out-of-town pupil must be removed from the school. The parents have failed to their daughter's tuition fee for December, which was due the first of the month. According to reports, the fee has been slow in coming in all fall, because of an argument between the parents and the owner of the sub-division in which their home is located. The sub-divider is reported to have promised to pay the student's tuition until such time as the sub-division be annexed by the town, but has failed to do so. Out-of-town students are required to pay $30 a month.

E. M. Parker, Jr. and Donald Sutherland asked if there were not some other method of coping with the situation than having the principal tell the girl she would have to go home from school.

Mr. Garrett assured the 1963 board members that he had no intention of taking the student out of a class and sending her home. He said that he would get in touch with the parents by telephone and inform them of the board's decision to bar the student from school since the tuition fee had not been paid.

Public school principal V. P. Carswell read out the reports of school principals for the month of November.

MUSEUM PROBLEM

P. N. Belcness, principal at Dufferin school, asked that something be done about the museum at his school. Many of the stuffed animals and birds in the ancient exhibit are dirty and dusty, he said, and were of very little educational value at present. Mr. Carswell suggested that the Hastings Historical Society might like part of the collection (which also includes old documents) for the museum in Belleville. Some board members felt that the items in the school museum might be cleaned up.

Mr. Belcness also complained about drivers running bicycars around the schoolyard and up onto the sidewalk. He said that a park, such as the yard one day, had been removed that night by an unknown driver.

Since there was an element of danger to school children when cars being allowed in the schoolyard, the board members promised some action to keep them away from the part of the yard in question.

E. E. Bedford, principal at Queen Elizabeth school, said that he wished greater speed could be achieved in removing tree trunks from the school yard. He said that these created a hazard.

J. F. Delong, principal at the North Trenton school, again pointed out the need of a school auditorium and J. C. Amm, principal Mr Prince Charles, suggested that a pay telephone be installed at the school. Mr. Amm said that parents and visitors to the school used the phone in his office and suggested that the office was not a public waiting room. Mr. Carswell suggested that a longer cord be put on the office phone and the instrument taken out into the hall should a parent, etc., wish to use it.

The inaugural meeting of the 1963 board will be held in the board room at North Trenton school on January 2nd at 7.00 p.m.

Country Club Shows Profit Of $2,131.22

TRENTON — Retiring president Jim Duncan told the Trenton Country Club annual general meeting last night that the club had had a "very successful" year, particularly where finances were concerned. The club ended the year with a $2,131.32 profit — $1,000.50 more than last year.

Mr. Duncan said it was gratifying that the golf course had at last become club property and that money could now be spent on improvements to the course without fear of losses.

The outgoing president reminded members they now had a new set of bylaws, to replace those in effect since the club was formed in 1921, and these were duly approved. One bylaw that needed no revision, though, was the one allowing for a curling section. This bylaw had been included in the original bylaws but it wasn't until 1959 that the curling rink was finally built. Today, the curling section is a thriving part of the club's activities.

Elected president to replace Mr. Duncan last night was Herman Chambers, formerly curling chairman. The place as head of curling will be taken by Don Hastie, who was also due for retirement last night, but was elected to another term on the executive. Others re-elected last night were Doug Adams, treasurer; Dr. Glynn Jones, house director and Mrs. William Steenburg, social convener. J. Valchar was elected golf chairman while Ralph Weaver, his predecessor, becomes membership chairman.

Mr. Hastie, the outgoing membership chairman told the meeting that club membership, as of yesterday, stood at 415, with six applications pending. Seventy-two persons left the club last year but 99 joined for a net gain of 27 new members.

Mrs. Steenburg also reported a highly successful year, with the ladies' golf section also showing a bank balance surplus. She reminded members that a New Year's party will be held again this year.

Incidentally, the Trenton Country Club received its charter in 1924. The first president was H. F. Whitier and the oldest living president is W. J. Nolan, whose term of office was in 1931.

Y Girls Hold Parents' Night

Almost 200 people visited the YMCA last Saturday evening to attend a Dad and Daughter activities, as they held their annual Parents' Night.

Following an introduction of the various staff members and the girls who take a leading part in the club's activities there was a display of gym activities ranging from the junior group exercises for the youngest members up to the individual skills in gym work which are taught the older and more experienced members.

There was also the performance of the opening ceremony for the Gre-Y Girls Club to demonstrate the different qualities which this group stresses amongst its grade school members. Gre-Y members also put on a playlet which was very much enjoyed.

Another demonstration was that of ornamental swimming, a sport which was just recently started as a girls' activity.

All of the various age groups were represented in the closing point or other throughout the program.

70 Fatalities During Safe Driving Week

OTTAWA (CP) — Governor-General Vanier has issued special citations to 32 Canadian municipalities with populations of 40,000 or more which reported no traffic fatalities during Safe Driving Week, it was announced today.

The Canadian highway safety council sponsored the annual campaign Dec. 1 to 7 in an effort to reduce the number of traffic accidents and deaths in the usually-hazardous month of December.

The Canadian Press reported 70 road fatalities during Safe Driving Week, a new high. Last year the total was 49 and two years ago, 57.

The safety council said Monday the record of 32 safe Safe Driving Week fatalities occurred in small cities and rural areas. There are 32 Canadian cities of 40,000 population or more.

Among Cities receiving the citations are: Hamilton, Ottawa, London, Windsor, St. Catharines, Kitchener, Sudbury, Oshawa, Brantford, Kingston, Sarnia, Peterborough, Fort William, Port Arthur, Burlington and Cornwall.

Business Briefs

By THE CANADIAN PRESS

PRODUCE MORE STEEL

Canadian production of steel ingots in the week ended Dec. 8 was 2 per cent to 135,270 tons from the preceding week's total of 134,875 tons. Output in the corresponding week in 1961 was 119,520 tons. The Dominion Bureau of Statistics reported today.

PROCESS MORE OIL

Refineries in Canada processed 26,369,255 barrels of crude oil in October, an increase of 8.9 per cent over last year's October total of 24,222,077 barrels. Refinery consumption in the first 10 months of 1962 rose 5.2 per cent to 254,735,013 barrels from 242,246,773 a year ago.

MARGARINE OUTPUT UP

Output of margarine, including spreads, increased in October to 17,256,000 pounds from 15,852,000 a year ago. Production of refined oils—coconut, salad and cooking—rose to 7,450,000 pounds from 6,297,000, while output of shortening decreased to 18,232,000 pounds from 16,257,000 pounds.

ESTIMATES CROPS

Crops of apples, pears, apricots, sweet cherries, grapes and blueberries were larger in 1962 than last year. However, the bureau's fourth estimate of commercial fruit crops reported smaller crops of plums, prunes, peaches, sour cherries, strawberries, raspberries and loganberries.

CAPITAL INFLOW HIGHER

Canada had a capital inflow of $23,000,000 during October compared with a trade in outstanding stock and bond issues. It was the largest inflow from this source since May, 1961, and was the third consecutive monthly inflow following six months of unusually large capital outflows.

Rebels Against Argentine Govt.

BUENOS AIRES (Reuters)—Commodore Soracio Aniel has rebelled against the Argentine government and appointed himself air force commander-in-chief, the Argentine news agency reports.

He has established headquarters at a submarine officers' school in Cordoba City, the report said.

Coldest Spell of Season Due in Quinte District

The weather serves up a cold cut for the Quinte district tonight with the coldest night since last winter forecast.

Predictions are that temperatures will drop to a low of eight above in the Belleville-Trenton area, becoming progressively colder further north through the district.

Earlier today, the polar-bear weather blast was preceded by a contrasting pattern in the district.

From Belleville north through the Quinte area it was sunny and cloudy. In the Picton area, however, provincial police this morning reported light to heavy snow. Just before noon OPP officers were sent to the scene of one accident. An automobile was reported rolled over on the Demorestville road—although no one was believed injured.

The predicted weather pattern for tonight holds the same winter design for the rest of the province.

COLD PREDICTED

Metropolitan Toronto residents were warned today to brace for the coldest night of the year—with predictions that the temperature would go down to 10 degrees above zero.

Snowflurries were expected to accompany the cold night.

The Georgian Bay area was hit by about two feet of snow Monday, blocking many secondary roads and some sections of the highways.

Walkerton, 50 miles north of Stratford, reported 15 inches of snow and Wingham, about 20 miles south of Walkerton, reported 18 to 22 inches. Owen Sound had seven inches of snow and more was reported on the way.

Northern Ontario was caught in the grip of a mass of Arctic air and most points registered temperatures well below zero.

It was 20 below in Timmins today with 14 inches of snow clogging traffic after wind blew it into drifts as deep as five feet.

HEAVY SNOW AT BUFFALO

In addition to continuing blinding snowstorm that drove hundreds of persons to abandon autos, motorists and trucks along the New York State Thruway during the night swirled on today. Snow plow crews worked around the clock as the storm pounded areas southwest of Buffalo on Lake Erie, and the Watertown vicinity, east of Lake Ontario. The squalls lashed a 100-mile area and continued through the night in temperatures ranging generally through the teens.

More than 150 persons, including about 20 children, piled into the Thruway's Angola service area near here Monday night. A few hours later, approximately 40 adults were directed, three at a time, in a jeep to nearby motels.

Another group of perhaps 150 formed a motor convoy that was escorted by snow plows and state police to Buffalo, where the weather was clear. The 15-mile trip took 2½ hours.

Early today, troopers lined up another convoy of marooned motorists, headed west, and led it to the Angola service area.

In northern New York, all roads near Watertown were reported blocked. Up to 20 inches of snow had fallen on top of a 10-inch blanket.

The Thruway runs from New York City to Albany to the Buffalo area.

Areas such as 30 inches of snow had whipped the Lake Erie area Friday and Saturday, and about 18 more accumulated Monday and Monday night.

Most of the people who found refuge in the Angola service area were jovial, even though their cars were stuck in deep snow.

KELLY'S REXALL DRUGS
411 BRIDGE ST. EAST
DIAL WO 2-2333
OPEN ALL DAY WEDNESDAY
FREE PROMPT DELIVERY
OPEN SUNDAY 9.30 A.M. TO 8.00 P.M.

PERSONNEL SERVICE
• Personnel Service
• Speedy Delivery
LITTLE'S PHARMACY
J. T. Barton, Phm. B.
164 NORTH FRONT ST.
"Your Neighborhood Store"
WO 2-0393
Open Wednesday 'til 8 p.m.

WESTGATE PHARMACY
OPEN ALL DAY WEDNESDAY
'til 10 p.m.
Opposite Hastings County Home
On Trent Road at City Limits
WO 2-2052
CITY WIDE DELIVERY
Open Daily 'Til 10 P.M.

THE ONTARIO INTELLIGENCER
Ontario Established 1841 — Intelligencer 1927
Published daily by
THE ONTARIO INTELLIGENCER LIMITED
Belleville, Ontario, Canada.

Subscription rates:
By carrier $0.20 per week.
By mail in Canada $12.00 per year; 6 months $6.25; 3 months $3.25.
By mail to U.S.A. $20.00 per year.
Authorized as second class mail by the P.O. Dept. Ottawa and for payment of postage in cash.
Member of The Canadian Daily Newspaper Association, Member of The Canadian Press, Member of the Audit Bureau of Circulation

There Is A Difference

Interviewed by the Toronto Globe and Mail about their sentiments regarding capital punishment, with special reference to the Ronald Turpin case, several prominent Canadians have said they see no reason why the law should discriminate between the killing of a policeman and the killing of a private citizen.

According to a recent amendment to the criminal code, there are now two classes of murder in Canada, capital and non-capital. Basically when a private citizen is killed, whether the murder is capital or non-capital depends upon whether the killing was premeditated. But the killing of a police officer who is performing his duty is automatically capital murder, regardless of whether the killing was or was not premeditated. Turpin had not planned the killing of Constable Nash and, had Nash been a private citizen and not a police officer, Turpin would not be liable to the death penalty.

The difference between killing a policeman and the killing of a private citizen is an important one. The objective view is that the police officer accepts the danger as part of his job, and there is some justification for that view. But, maintaining the objective viewpoint, there are good reasons for considering the killing of a police officer more serious than the killing of a private citizen.

The first is that the man who kills a police officer usually does so in a gunfight in a public place. Even those who consider constables an expendable commodity must concede gunfights are a pretty general hazard, and should be avoided. The criminals who kill police "in the line" are given special attention by the police and by the courts will do his best to avoid gunfights.

But the most important reason is that every man who kills a police officer makes other police officers more cautious. If the practice were to become popular, police officers might even become trigger happy. The honest citizen who accidentally runs a red light, or forgets his key and has to break in to his own home at night runs less risk of facing a curious policeman with a drawn and cocked gun, if the officer knows criminals dread being branded as "cop-killers" and the risk of a suspect firing first is relatively small.

Acheson Rebuked

Trouble appears to be Dean Acheson's middle name.

He has drawn a rebuke from Prime Minister Macmillan of Britain for observations he made at a student conference at West Point Military Academy.

Essentially, what Acheson said was Britain is no longer a first-class power. That has been self-evident for years to any reasonably intelligent observer.

It would have been bad enough if Acheson had contented himself with the unpleasant, but obviously true. Instead he added to the commonplace truth a wordy observation, which may be commonplace in many countries but which Acheson should recognize as false.

He shrugged off the Commonwealth as having "no political structure, or unity or strength" and enjoying only "a fragile and precarious economic relationship." Now, as Prime Minister Macmillan observed, this is precisely the same mistake made many times over the past 400 years by such people as Philip of Spain, Napoleon, the Kaiser and Hitler. The Commonwealth was just as far from unity in political structure and in economics in the days when it rallied to support Britain in two world wars—and saved the world long enough for the U.S. to jump, or get pushed, into the fray.

What makes the difference today is that, in a nuclear-armed world, there would be no time for a disunited, weak Commonwealth to gird itself and help Britain save Uncle Sam's bacon.

That, though, is not what keeps Britain from being a first-class power. It is not the Commonwealth's failure, but the facts of nuclear warfare. Britain's possession of an independent nuclear striking force does not raise her to the level of the two giants of today's power politics, the U.S. and Russia, for three reasons. These are the limited size of her striking force, the terribly cramped base from which it must operate and, more powerful than either of these two factors, the temper of the people which makes it extremely unlikely any government dare use this force except as a dying gesture of defiance.

Britain, therefore, will not lead the nations of the world into mass suicide—but if the nations decide to live together, rather than to die together, what makes her a second-class power today will automatically make her a first-class power—and who knows but what the Commonwealth will again rally behind her and once again save the U.S., and the world.

Ottawa Offbeat

Caught With Pants Down Navy Issue Woollies Passe

By RICHARD JAMESON
(From The Ontario Intelligencer's Ottawa Bureau)

OTTAWA — So the Navy, says Royal Commissioner J. Grant Glassco, has woollies enough to last through the year 1963.

Fascinating figure that, underwear for the RCN stockpiled for 1,000 years.

What a feast for the moths!

But what Commissioner Glassco, a sort of Big Businessworld Private Eye, hired by the Federal Government from Bay Street to track down Waste and Extravagance, failed to relate was how on earth did the Navy manage to do it.

Easy.

Little matter of style.

Seems the Boys in Navy Blue just have not been wearing their undies.

Not the drop-panel, trap-door fashion that was Naval issue for so long.

Used to be that Canadian seamen routinely were given an annual issue of two suits of the old-fashioned woollies.

And at the time of the Korean War, when all ranks at a loss were stock-piling — the Army and Air Force, too, have been caught with their underwearing hoards of certain items enough to last them a couple of generations — the axing-proof Navy thought it would be only good economy to order a 12-year supply of underwear, a special cut-rate, bargain-basement price.

NOT SO CHIC

Result was that, by 1951, the RCN had 94,000 pairs on hand before a For-Goodness-Sake Stop-Order was issued.

Seven years later, by 1958 the stock had been cut to 61,000 pairs, with consumption - - I wouldn't like to be an admiral - - running a couple of hundred over 8,000 a year.

By this year, another 16,000 pairs should have been used-with the Navy down to 45,000.

Another 4 years, at that rate, and the Navy would have been free and clear, down to the last couple of dozen "long" assuming that the moths would have been lending a helping hand. That would have made it '68, just about five years away.

But it won't it be.

For back in early '58, the sailors suddenly decided that the trap-leaf style was hardly high fashion, declared an unofficial but fleet-wide boycott and left Naval supply officers stuck with something over 60,000 pairs.

This came as a great shock to the Naval Brass, since sturdy undies were considered an integral part of Canadian culture and national heritage.

As a matter of cold statistical fact, Royal Commissioner Glassco let the Navy off rather lightly.

For if the Salts simply will not wear the trap-door fashion, the Navy is not stuck with enough woollies to last a mere 1,000 years, but until the end of time.

LITTLE MATTER OF MONEY

What a difference $100,000 can make.

That is the tidy little financial consideration that persuaded Federal Works Minister Davie Fulton to go for broke as leader of the British Columbia Provincial Progressive Conservative Party — a rather remarkable political organization, it would appear, that has but one single lonely Member in the Legislature, but apparently a goodly bankroll in the bank.

It was no secret — and he especially, made it none—that during the last few years and the West Coast Provincial Conservatives in a minute, except that he need not afford it.

As Federal Works Minister he gets an annual $27,000, comprising the $10,000 Parliamentary Indemnity, $18,000 as a member of the Cabinet, and $2,000 car allowance.

As Leader of the Memberless Provincial Conservatives, he would get not so much as a West Coast woolen vest.

And that was the way it was to be could not live on the tonic's famed scenery or Vancouver Island's bracing ocean air.

The Fultons had to eat.

So somebody — the party's West Coast organization and a host of well-wishers — passed the political hat, and presto, $100,000. Enough to keep the Fultons in groceries with maybe something left over for party re-organization and campaign underwriting until the next B.C. election.

Even so, Davie Fulton, it is a go-for-broke deal. He make it, or he is dead.

Strictly Personal

Psychopaths In High Places Poison Public

By SYDNEY J. HARRIS

Some day, far in the future — if we are permitted a future — all persons who influence the public in a significant and substantial way will first be given a rigid and thorough psychiatric examination.

All judges, teachers, administrators, newspaper columnists; all policemen, Army officers, political candidates, physicians; all social workers, magazine editors, advertising executives, labor leaders.

In that day, such an examination will be as routine as our present tests for physical health and professional aptitude. Today, we will not allow someone with cancer or smallpox to contaminate those to whom he comes in contact; in the future, we will not allow the emotionally infected to handle (and mishandle) the public.

I am not referring to the ordinary neurotics, which modern society produces by the millions; I am referring to the psychopathic characters with a deep and desperate need to publish, to blame, to justify their tortured ways by condemning those who follow different ways. Such people are sick as surely as if typhus were bubbling in their blood stream.

There is a man in my own profession, for instance, who fondly imagines himself to be a good Christian, a devoted family man, a bastion of respectability and decency and honesty. And yet when he writes, it is evident even to the clinically untrained eye that he is a cauldron of hates and hostilities, of bitter prejudices and overpowering pride.

Multiply such a personality by the tens of thousands in positions of influence, and we can see how the climate of society is polluted and poisoned daily, in a quite unconscious way. And nothing can be done, since the human race is not yet sophisticated enough, in technique or insight, to recognize and correct such cases of psychopathology.

Yet the surgery from an Army officer of this nature, a school principal, a Criminal Court judge, a Congressman, even a uniformed policeman, is immense — for evil tends to radiate in a widening circle, goodness tends to concentrate upon the private, the intimate, the immediate. It is not by acts like that of Hitler — which is set in motion by unconscious forces in an infected climate, spreading faster than poisoned water.

We have yet to recognize the demonic power of these irrational forces in man, which must be tamed before they conquer us utterly. What happened to the German people was not a political or economic twist, but a pandemic sickness of the psyche, or soul — and it can happen anywhere, any time, until we learn how to give the antitoxin to the fevered mind.

Today in History

By THE CANADIAN PRESS

Dec. 11, 1962 . . .

King Edward VIII abdicated 26 years ago today — in 1936 — after only 11 months of a reign that had aroused high expectations. Edward, since then the Duke of Windsor, gave up his throne to marry "the woman I love," the American divorcee Wallis Warfield Simpson.

1941 — The United States declared war on Germany and Italy.

1921 — The Statute of Westminster — recognizing the independent status of the Dominions under the crown—was passed by the British Parliament.

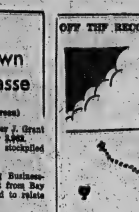

LOOKING BACKWARDS

CLEANINGS FROM OUR FYLES OF BYGONE YEARS

20 YEARS AGO

December 11, 1942

Mr. and Mrs. James Barlow of Ontario St. have returned home after spending the past week with Mr. and Mrs. B. C. Dunton and family of Mimico, Ont.

Mrs. George Wooton has returned home after visiting her cousin, Mrs. Alex Johnstone in Stratford.

John M. Hodgins of St. Andrew's Presbyterian Church in Brampton and formerly of St. Andrew's Church in Belleville, has been appointed organist-choirmaster at Eglington Unit-ed Church in Toronto.

Mrs. W. E. Clarke and Dr. Lily B. Mathieson spent Sunday at Camp Borden and were guests at the Officers' Mess, later, Dr. Ivy Falardeau, RCAMC, for supper in the Officers' Mess.

Mr. and Mrs. George Price of Mount Albert and Mr. and Mrs. D. M. Farrell of this city were at Kleinburg on Wednesday as guests of the son of the latter, Mr. W. W. Farrell and Mrs. Farrell.

Miss Edith Thompson spent the weekend in Toronto with her sister, Miss Maxine Thompson, Reg. N.

Miss June Hunter and Miss Mary Dolan of Toronto spent the weekend at the home of the latter on Alexander Street.

Mrs. Ethel Murphy of Toronto is visiting her daughter, Mrs. Leonard Mason on Grove Street.

30 YEARS AGO

December 11, 1932

Mrs. Glen Campbell of Montreal is visiting friends here.

Mr. George Ackerman of Massassaga will spend Christmas holidays at Windsor and Leamington.

Mr. "Bud" Galway was home from Queen's University, Kingston, to spend the weekend.

Mr. and Mrs. R. Hall have returned to the city after spending two weeks visiting friends in Toronto, Niagara and St. Catharines.

In a neat speech, Mayor Geo. O. Tice presented new Salvation Army Commissioner Cole, and Mrs. Cole, with a gift of a fine Canadian Club Rye, on behalf of the citizens.

Magistrate W. C. Mikel has been invited to attend a meeting of the American Historical Society which is to be held in Toronto for three days commencing December 27th.

The new car markers will be here on December 15th.

40 YEARS AGO

December 13, 1922

At a meeting last evening of the Boys' Municipal Council, Mayor Big Hayes presided and the following aldermen were present: Pollard, Bud Oakes, W. Wilbur, Clifford Kelly, Buck Bullard, Norman Brown, Bill George and Chummy Bullard. The following appointments were made: city treasurer, Bert Brown; city solicitors, Donald Caskey; city messenger, Jack Truslich; health officer, George Faulkner; auditors, Frank Summers; city engineer, Charles Mott; police commissioners, Mayor Bing Hayes; magistrate, Jack Crozier; junior judge, William Deroche. Applications are to be received for the position of chief constable and for constables for the city police force.

Mr. Herbert Bird left today to spend the winter with his two sons in Vancouver, B.C.

To Your Good Health

Tips on What to Do About Prostate Trouble

By JOSEPH S. MOLNER, M.D.

(Note to Miller: This is the second of a series of two articles.)

The danger of postponing treatment for prostate trouble can't be emphasized too much.

Neither can we over-emphasize the comfort that comes from getting proper treatment. With it men begin to get a full night's sleep again. Many are happily astonished at the restoration of energy which was being subtly sapped by prostate infection.

But while simple enlargement of the prostate gland occurs mostly in men past 45 or 50, acute prostatitis can occur at any age. Remember that the painless symptoms are reason enough to start treatment. If you wait for the condition to become painful, you've probably wasted some valuable time, not to mention letting yourself in for unnecessary annoyance.

Is surgery always necessary? Not by any means. Infections can be subdued. Partial closing of the urethra can be reopened. Massage often helps reduce swelling.

In acute cases, hot sitz baths may make the patient more comfortable and can help restore urinary flow. Local antiseptic and excellent treatment is available for those who prefer not to undertake any of these procedures.

Will the person who borrowed two stepladders from the Burrows' insurance office, please return same.

The W. W. Chown Company, hardware dealers and plumbers, have sold their business to the Smith Hardware Company of which Mr. Fred B. Smith will be the manager. The original Smith Hardware Co. was established about 50 years ago by late C. F. Smith, and the business was conducted in the store in which the business is now located. Later the business was sold to the Chown Company, and now the son of the original founder of the business is taking it over. Mr. Fred Smith has been residing in Wainjeg for some years.

Why Protect Loan Sharks?

Toronto Financial Post

Every lender should provide the borrower with at least an approximation of the cost of the money whenever a loan is arranged.

The sensible (and not always simple) request was made before the Royal Commission on Banking and Finance by Toronto lawyer, Arthur Maloney, chairman of the consumer credit committee of the Consumer's Association of Canada.

Mrs. Wilson recognized the difficulty of exact calculations in some forms of instalment loan. "The consumer is not interested in the final declared point," she told the commission.

Many unsuspecting borrowers discover too late that hidden costs make their loans too onerous to repay, particularly when they are dealing with fringe operators in the lending business. Unless they can prove fraud — and this is seldom possible — they have no recourse to the courts.

In Ontario, it has been possible until recently to have the courts reopen loan agreements in instances where charges were considered to be out of proportion to the risks involved. However, the 50-year-old provincial act under which this action was possible has been relaced unconstitutional because interest comes under federal jurisdiction under the British North America Act. (This decision is being appealed by the Ontario Government.)

Requiring lenders to spell out the real cost before a loan is made would prevent much of the distress that some borrowers get themselves into. If this isn't possible federal legislation along the lines of the Ontario law now being tested in the courts should be introduced promptly.

Such laws would not bother legitimate lenders. Britain and many states of the United States protect borrowers by allowing courts to review and reopen loan agreements. Only the predatory would suffer.

Eve Did Not Eat an Apple

Ottawa Journal

Dr. Tatham Whitehead, a lecturer in biology at the Bangor (Wales) University, has caused a stir by writing that the fruit they persuaded Adam to eat could not have been an apple. Dr. Whitehead explained:

"There was an apple in Mesopotamia then. The only edible fruit were apricots and quinces."

The reply of Dr. Austin Farrer, of Oxford, church historian, was:

"It is the apple which has come the symbol. The apricot is unacceptable."

And Dr. Robert Stopford, Bishop of London, said:

"It is possible. But if scholars accept it, it will won't shake the foundations of our faith. I bet people go on saying apple for 2000 years at least."

Dr. Whitehead said he wasn't attempting to refute the Bible.

Hadn't any of them noticed that the Bible doesn't say it was an apple? The Book of Genesis speaks of "the tree of the knowledge of good and evil," of the tree which is in the midst of the garden," and of "the tree whereof I commanded thee that thou shouldest not eat."

But never does it give tree or fruit a name. The apple has been slandered unjustly.

THE PACKSACK

By GREGORY CLARK

It is strange the thoughts that weave, like mist, through one's head during funeral services. After you pass a certain age, funerals become so familiar that despite your best intentions, your mind is inclined to wander during the well-known passages of the service that are being read by the clergyman.

At a recent ceremony, the Bible from which the passages were being read was the new version fairly widely accepted in most denominations. And there are just enough changes in the noble old phrases and sentences to irritate elders like me. So my thoughts began to wander. In some indignation, I tried to visualize the sort of self-important scholars who would tamper with the lovely word-music of King James's time, and Shakespeare's. And suddenly, right there in the funeral parlor, I had to suppress some snickers. What, I thought, would the revising scholars do with Shakespeare? For instance:

"Some say that ever 'gainst that season comes
Wherein our Savior's birth is celebrated
The bird of dawning singeth all night long."

How would they improve on that? Would they say:

"Some say that at Christmas, the rooster crows all night?"

SCOTT'S SCRAP BOOK

By R. J. SCOTT

STOCK QUOTATIONS

(Stock Quotations Furnished by Barclay & Crawford)
56 Bridge Street East
Members Toronto Stock Exchange
Belleville Office — Dial WO 9-5581
H. F. Wills, Manager.

INDUSTRIALS	
Abitibi 41¼	
Alberta Distilleries 225	
Alberta Gas Trunk 27½	
Algoma Steel 43¾	
Aluminum 22¼	
Atlas Steel 33	
Bank of Montreal 61½	
Bk. Nova Scotia 71¼	
BC Telephone 49	
Bell Telephone 51¾	
Brazilian Trac. 27⅝	
B.A. Oil 50	
B.C. Forest Prod. 13	
Canada Cement 27¾	
Cdn. Imp. Bk. Com. 62¼	
Cdn. Breweries 10½	
Cdn. Brit. Alum. A. 10	
Cdn. Oil 57½	
Canadian Tire 36½	
C.P.R. 24¾	
Cockshutt Dev. 13½	
Cons. M & S 21¼	
Cons. Paper 37½	
Cons. Gas 19¼	
Corby's "A" 18¾	
Dom. Foundries 59½	
Dom. Steel 10	
Dom. Stores 13¾	
Dominion Tar 17⅝	
Ford (US) 47¼	
Ford "A" 174	
Gatineau 27½	
Gen. Dynamics 30½	
General Motors 60¼	
Great Lakes Paper 18¾	
Harding Carpets 17	
Imperial Oil 43	
Ind. Accept. 25¾	
Inter. Nickel 65	
Inter. Pipeline 23½	
Jockey Club Ltd. 310	
Lake Ont. Portland 250	
Labatts 24 Cl. 245	
Loblaw Cos. "B" 81½	
Massey Ferguson 12	
MacM. B. & Powell 19½	
Monarch Foods 7½	
Moore Corporation 46¾	
Page Hershey Tubes 19¾	
Royal Bank of Canada 74	
Shawinigan W. & P. 24¾	
Seagrams 16¾	
Simpson's Ltd. 30½	
Steel of Canada 17½	
Toronto-Dominion Bk. 61	
Traders Finance 13½	
Trans. Canada Pipe 21¼	
Trans. Mt. Pipe 13¼	
Union Gas 18¾	
Victoria & Grey 58½	
West Coast Trans. 13	
Walkers 54¾	

MINES AND OILS	
Assoc. Arcadia Nickel 36	
Atlantic Coast Copper 105	
Beth Copper 200	
Central Delrio 770	
Campbell Chib. 360	
Cdn. Export Gas 118	
Cdn. Husky Oil 7½	
Cochenour Wil. Gold 450	
Cons. Discovery 74	
Cons. Halliwell 30	
Conwest Exp. 420	
Craigmont 19	
Denison 800	
Devon Palmer 88	
Dupe Mines 28¾	
Esk. Malartic 226	
EsnSullivan 170	
Faraday 100	
Falconbridge 52	
Geco 24¾	
Gunnar Mines 838	
Giant Yellowknife 11	
Hollinger 20½	
Home Oil "A" 12	
Hudson Bay M & S 30½	
Hudson Bay Oil 18½	
Kerr Addison 730	
Labrador 25	
Lake Dufault 480	
Lake Shore 200	
Maritimes 50	
Midcon 29	
Murray 107	
North Coldstream 40½	
Dickenson 100	
New Hosco 104	
New Mylamaque 18	
Nickel Min. & Smelt. 35	
Northern Canada 223	
Noranda 30¾	
Normetal 280	
Northgate 530	
Opemiska 580	
Pacific Pete 12	
Preston Mines 645	
Prospect Airways 95	
Provo Gas 175	
Quemont 975	
Rio Algoma 16¼	
Rix 30	
Rockwin 15	
Royalite Oil 14⅞	
Sherritt Gordon 310	
Silver Miller 25	
Simco 178	
Steep Rock 470	
Teck Hughes 158	
Tombill 71	
Triad 170	
United Asbestos 375	
United Keno Hill 825	
United Oils 140	
Zenmac 28	

Toronto Stocks

TORONTO (CP) — Weakness gripped the stock market during light morning trading today.

All sections but base metals dropped on index, with industrials declining most.

In the main list, Interprovincial Pipe Line fell ¾, Abitibi ¼ and Distillers Seagrams ¾. Bell Telephone, CPR, Bank of Montreal and Dominion Foundries and Steel all dipped in a ¼ to ½ range.

Stedman Brothers, which Monday received an increased takeover offer from Gamble-Skogmo Inc., gained ¼ to 20¼—its best mark this year — on brisk turnover. Gamble-Skogmo boosted its first bid from $17.50 to $20 a share.

On the exchange index, industrials dropped 1.68 to 563.78, golds .25 to 85.73 and western oils .13 to 115.89. Base metals rose .11 to 135.97. The 11 a.m. volume was 512,000 shares compared with 564,000 at the same time Monday.

Among base metals, Consolidated Mining and Smelting, Rio Algom and Hudson Bay Mining all slipped ¼. Gunnar Mining advanced 30 cents to $9.80.

In the western oils list, Canada Southern Petroleums climbed 20 cents to $5.45. Dome dropped ¼ and Home A ¼, while Great Plains Development gained ¼.

Monday Stedman Brothers stole the market spotlight on news that a take-over bid, first announced anonymously last week, has been increased.

OLD SLANG NAME

The name cop applied to policeman is believed derived from the old English 'herb to cop—or to catch.'

TORONTO LIVESTOCK

TORONTO (CP)—Steer trading was dull at prices steady to Monday's decline at the Ontario public stockyards today. Other classes of slaughter cattle were steady on a fairly good demand.

Veal calf and hog prices were steady. Sheep and lamb prices were steady to lower.

Slaughter cattle 2,073: Choice steers 28-28.50; good 26-27.50; medium 25-25.50; common 16-24; good heifers 24-25; medium 20-23.50; common 15-19; choice cows 22-23.50; good 20-22; common 16-18.50; medium 13-15.50; common 14-14.50; canner and cutter cows 10-14; good heavy bologna bulls 19-20 with odd sales to 21; common and medium light bulls 15-18.50.

Replacement cattle 700: Good light stockers 25-27.50 with some sales to 28; good stock calves 23-25; medium, common and stock calves 18-23.

Calves 355: Good vealers 31-34; medium 26-30; common 21-25; boners 15-20.

Hogs 801: Grade A 29.25-30.50; heavy sows 22.50.

Sheep and lambs 169: Good handyweight lambs 24-25; bucks discounted at 1 per hundredweight; good heavy ewes discounted at 2; sheep 3-12.

DOLLAR RATE

MONTREAL (CP)—The noon bid on the U.S. dollar in terms of Canadian funds was $1.07 9-16, the asked $1.07 19-32. Monday the noon bid was $1.07 17-32, asked $1.07 9-18.

Pound sterling noon bid was $3.01⅝, asked $3.01⅝. Monday the noon bid was $3.01 7-16 asked $3.01 9-16.

GIANT SPREAD

The Alexandria Station cattle ranch in Northern Territory, Australia, covers 7,307 acres.

Four Britons, Two Americans Receive Prizes

CP from Reuters-AP

STOCKHOLM, Sweden—Four Britons and two Americans received 1962 Nobel Prizes in a glittering ceremony Monday in Stockholm's Concert Hall.

A seventh award - winner, Professor Lev Landa, received his physics prize in a Moscow hospital where he is recovering from injuries suffered in a car crash earlier this year.

American novelist John Steinbeck, author of The Grapes of Wrath and East of Eden, became the sixth American to receive the literature prize.

Cambridge (England) University scientists Dr. Max Perutz and Dr. John Kendrew shared the chemistry prize for work on proteins.

Dr. Francis Crick of Cavendish Laboratory, Cambridge; Dr. Maurice Wilkins of King's College, London; Dr. James Watson of the United States shared the medicine award for work on heredity.

PRESENTED BY KING

More than 2,000 persons in full evening dress saw 80-year-old King Gustaf Adolf present each man with his nobel gold medal and diploma and a cheque for 157,210 Swedish crowns (about $49,672).

Steinbeck, after accepting his prize, appealed to writers around the world to help bring mankind's understanding abreast of the advances of science.

Professor Arne Tiselius, chairman of the Nobel Foundation, announced during the Ceremonies that the 1961 Nobel Peace Prize of $48,840 awarded posthumously to Dag Hammarskjold, had been donated to the Nobel Foundation by Sten Hammarskjold, brother and heir of the late United Nations secretary-general.

There was no Peace Prize for 1962. The prizes are awarded by a foundation set up by Swedish industrialist Alfred Nobel, inventor of dynamite.

Canada to Give More to Help Needy Children

TORONTO — UNICEF, the United Nations Children's Fund, celebrated its 16th birthday today by announcing that Canadians had purchased close to a record $300,000 worth of UNICEF greetings cards so far this year.

David M. Ferguson, UNICEF National Card Chairman, said the increase in sales represented a jump of nearly $125,000 over last year's record-breaking card campaign.

Mr. Ferguson, serving his third year as UNICEF's card chairman, said Canada's contribution to the world-wide cause of the organization would be about 70 per cent higher than ever before.

He said Canada's increased donation would allow UNICEF to help more countries protect their young children and provide greater assistance to the millions of children in the world who need attention immediately.

"In a world where 20 cents can save a child from the blindness of trachoma, UNICEF cards have proved an excellent way for Canadians to provide funds to reduce this dreaded disease in the developing countries of the world."

Of the estimated one billion children in the world, about 250 million live in economically developed countries. Without UNICEF many would not survive.

Rest assured in comfort and safety:

A bedroom extension saves worry and hurry!

To order yours, just call —

BELL

Juvenile Told Judge He Had Nothing to Say

HAMILTON (CP)—An eight-year-old boy charged with juvenile delinquency after a 23-month-old baby was tortured last month, was led sobbing from juvenile court Monday after he told Judge Hugh Arrell he had nothing to say.

The boy and an eight-year-old companion had previously signed statements in which they told detectives that "all boy babies must be killed."

The pair admitted abducting Kees Hamrath from his parents' back yard where he had been playing. They told police they were unable to keep the child, but that they stabbed him with an ice pick, broke sticks over his head, covered him with dirt, and left him under an empty oil drum in near-freezing temperatures where he was found four hours later.

The second boy has already been made a ward of the Children's Aid Society and will spend 12 months at a home for emotionally disturbed children.

While the boy sobbed in front of the bench Monday, the court was told that the Roman Catholic Children's Aid Society is seeking to have him made a ward and that there will be room for him in several days at a home for emotionally disturbed children.

The society worker said the boy will require a lengthy period of treatment—"a minimum of two years."

The application to have the boy made a ward of the society is continuing, and the case for wardship will be heard Wednesday.

The victim of the attack, son of Mr. and Mrs. William Hamrath, was released from hospital after treatment.

23 Babies Born With Degrees Of Deformity

TORONTO (CP)—An Ontario health department survey has revealed that 23 babies were born with degrees of deformity due to their mothers' use of the drug thalidomide during pregnancy, Health Minister Matthew Dymond said Monday.

Dr. Dymond said during the routine speech debate in the legislature that the survey showed thalidomide had been taken by the mother in 9 cases where the baby was severely deformed, eight cases of "moderate or less severe deformity" and six cases of "minor or slight deformity."

He said that, although the minor deformities were "slight abnormalities, nevertheless the drug association exists, and we are including these cases in our total record" for the 11-month period ending Dec. 1.

The provincial government is communicating with the doctors in charge of each deformity case, he said, "to assure that every case will have full opportunity to receive necessary surgical or rehabilitation care."

SHARE COSTS

He said the costs of surgical and rehabilitation services not covered by Ontario hospital insurance would be covered by joint federal - provincial subsidy.

Dr. Dymond told the House: "While none will seek to set aside the seriousness of this experience (the cases of thalidomide - deformed babies), we need scarcely to revise that danger is inherent in the taking of almost all drugs."

As an example, he said, "poisoning of children by the common and lowly 'aspirin' is a most frequent happening".

"For us as individuals, I believe the lesson in this tragedy is to avoid self-medication," he said.

Refueling Plane Catches Fire, Crew Bails Out

WATKINS GLEN, N.Y. (AP) A huge U.S. Air Force refueling plane caught fire in the sky over central New York Monday night, its crew of 5 baled out, and the abandoned craft disappeared, apparently headed north on automatic pilot. One crew member was killed.

Four of the nine survivors suffered minor injuries.

The plane apparently crashed, its 11-hour fuel supply would have been exhausted by approximately 1 a.m. EST today, if the flames had not destroyed the craft before then.

Pilots at Plattsburgh air force base waited for daylight before launching a search for the plane, a four-engine KC - 97 tanker.

The flight of the eveless plane caused some consternation. Vermont state police said Monday night a report on the national civil defence network said the plane might have gone into Canada.

Officials at Plattsburgh said they assumed the plane came down about 30 miles north of Rome, which would place the wreck in the Adirondack foot hills.

Killed in the mishap was S. Sgt. Hinton Childress, 31, whose wife and four-year-old daughter live in Plattsburgh.

More off-Street Parking Made Available by New Lot

Increased off-street parking facilities and easier access to the riverside parking area north of the footbridge gangway has resulted from demolition of the old Don Har property on Upper Front Street opposite the McCarthy Theatre.

The new parking lot went into unofficial use a week ago and store owners and shoppers in the Upper Front Street area have been quick to appreciate of its convenience.

And, as a further boon to Christmas shopping in the area, Glencoe E. Thompson, city parking authority chairman, said today there will be free parking on the lot at least until the new year.

The new parking lot will accommodate from 60 to 70 cars and at the same time provides an easy access to the riverside parking area where another 250 cars can be parked.

The local parking authority expropriated the Don Har property and levelled and rolled the area following demolition of the building. Next spring the lot will be paved and other parking meters installed or an attendant hired.

Mr. Thompson said it had not been decided which of the above two systems would be adopted for the new parking lot.

Remanded On Week-to-Week Basis by Judge

TORONTO (CP)—A 41-year-old mother of four daughters was remanded to Toronto Psychiatric Hospital Monday on a week-to-week basis by Judge F. H. Shaw of juvenile court.

Mrs. Jean Callahan is charged with neglecting seven children left in her care in July.

Judge Shaw said his decision was made after hearing evidence given by a psychiatrist who had seen Mrs. Callahan in November. The doctor told him the woman suffered reactive anxiety depression and suggested she be placed in hospital.

Judge Shaw said Mrs. Callahan would be placed in a forensic clinic and kept there until doctors made a full report to the court, recommending whether she is fit to stand trial, and whether further treatment is required.

Mrs. Callahan earlier was fined a total of $108 and costs for running a downtown boarding house without a licence and for obstructing a sanitary inspector.

PUBLICIST DIES

NEW YORK (AP) — Abe Yager, 68, veteran sports publicist, died Monday night after a long illness. He was active for 45 years, publicizing a wide range of sports events, including the first two Floyd Patterson-Ingemar Johansson heavyweight title fights.

THE PERFECT GIFT FOR THE MAN!

Old Spice

the finest grooming aids a man can use!

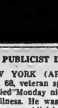

After Shave Lotion 1.50

Super Smooth Shave 1.25

Regular or Mentholated

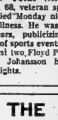

Pro/Electric— .75 & 1.25

the before-shave lotion

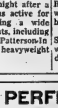

Body Talcum 1.25

LATTIMER'S DRUG STORE

228 FRONT ST. FREE DELIVERY WO 8-5549

LOOK AT THIS VALUE! GENUINE BLACK ALASKA (HEMATITE)

9.95

15.95

LOOK AT THIS VALUE! GENT'S ONYX INITIAL 10K GOLD RING

9.95

15.95

WITH GENUINE DIAMOND

UNBEATABLE PRICE JUNIOR DEB

SIMULATED BIRTHSTONE OF YOUR CHOICE 10K GOLD SETTING

4.95

4.95

INSULATED LOCKET WITH BIRTHSTONE

THE GLAMOROUS DEBUTANTE

CULTURED PEARL SET IN 10K PRECIOUS GOLD

7.95

4 RUBIES

12.95

A Beautiful Gift Box with Each Ring.

A LARGE ASSORTMENT FROM WHICH TO CHOOSE

ED. LOGAN JEWELLER

21 BRIDGE STREET EAST — ONE DOOR EAST OF THE FOUR CORNERS WO 8-8535

Ross, Knowles & Co. Ltd.

Members:
The Toronto Stock Exchange
The Investment Dealers' Association of Canada

Monthly Bulletin upon request

105 ADELAIDE STREET WEST, TORONTO 1

Belleville and District
Oriel Griffiths—Telephone: WO. 9-5858

River Valley W.I. Enjoys Fine Christmas Program

STIRLING — On December 6th, Mrs. Albert Wilhelm was hostess at Rainbow Fishing Lodge, near Glen Ross, for the Christmas meeting of River Valley Women's Institute.

There were 23 members, two visitors and six pre-school children in attendance.

The home was beautifully decorated with Christmas decorations interspersed with greenery. The long table was centred with a large glass bowl of evergreens and flanked with candleholders and red tapers.

The president, Mrs. Kenneth Myers, opened the meeting in the usual manner, and Mrs. George Heasman read her report and presented the financial statement. The correspondence included thank-you notes from several children who have been confined to their homes with the mumps. Mrs. Ross Bush presented a full report of the five card parties in November and gave the treasurer over $72. Seven of the quilts and the expenser of delegates to the Trent Valley Area Convention were authorized to be paid. Two elderly members, Mrs. Jennie Donohue and Mrs. Ina Free, sent in their "pennies for friendship," and these were greatly appreciated.

Mrs. Jack Bush outlined the plans to date for the National Farm Forum radio broadcast around the world on Monday, February 4th. A special address will be given on the theme, "Canada's World Obligations as Women See Them." It was decided to write two sister institutes that evening. The event is open to both Institute members and their husbands and River Valley folk. A special collection will be taken for A.C.W.W.

Mrs. John Kane will be hostess for the January meeting and the delegates, Mrs. George Heasman and Mrs. F. C. Hayzlitt will present their reports of the Area Convention. The entertainment group will sponsor one card party and one social evening and there will be a sale at Hoard's.

Mrs. C. Hay-Ellis read an historical item and Mrs. Roy Irven announced re the puppet show at the Hastings County Museum in Belleville. Mrs. Roy Tucker reported $1.42 in the penny jug for November and she read a few items from the Countrywoman magazine. The items were gathered by Miss Rhonda Myers.

Mrs. Percy MacMullen spoke briefly re the Friendship Link with Abbots Leigh W.I. in England. Their Christmas gift of individual Somerset Federation calendars were distributed. She also read excerpts from two letters sent by Mrs. N. Coombe and Mrs. L. Lee. The potholders were shipped to England in November. The Home and Country Magazines for fall, 1962, were distributed and a leaflet on farm electrical safety was passed out to the group.

Mrs. Claude Tucker was appointed to arrange some special needlework for the winter months. The ladies were once more reminded of the Valentine competition.

FINE YULE PROGRAM

Mrs. Ross Bush presided over an interesting Christmas program. Mrs. Ernest Carr read the motto which had been prepared by Mrs. Ross Holland on the theme, "God bless the finger marks upon the door, that will not always be", and closed with a poem entitled "Time to Call Your Own." Mrs. Sheldon McIntosh read a Christmas story, "Sure It's Christmas" and a poem "What Can a Mother Give Her Children?"

Mrs. Russell Stapley of Stirling, was a guest for the afternoon and provided several items of music on her electric organette. Mrs. Glen Bush read the topic which had been prepared by Mrs. Gerald Brooks on the theme "Christmas In Other Lands." This was most informative and gave a vivid description of how various countries have woven their festivities around certain customs.

Mrs. Roy Tucker read a delightful story to the children, entitled "The Twins Get Ready for Christmas" and the children received a treat.

Mrs. Ross Bush read a story on the theme "No Mail," which ended on a happy note.

Mrs. Sheldon McIntosh spoke briefly and presented Mrs. Stapley with an appreciative gift. Mrs. Jack Bush voiced thanks for the program, hospitality and refreshments and Mrs. Vernon Harry conducted the gift exchange by numbers.

The home economics and health group served sandwiches, cookies, relishes and grapes and all enjoyed a social half hour.

LITTLE CAPITAL

Whitehorse, capital of the Yukon Territory, has an estimated population of 6,000 and was named for the nearby White-horse Rapids.

Food Gifts

by Mary Moore

(First Instalment of two — Second Thursday, Dec. 13th) — Holiday Herralds

We were sent off on a tangent, because so many readers group asking for recipes for cakes, cookies and candies that would stand the stresses of travel.

There was some urgency about these requests and we were able to send recent releases on hand, at once. But this made me re-examine all we had made and given to you recently in the way of food gift items. I decided a few more would be welcome.

These Hermits are very pretty for Eleanor decorated them with quarters of green and red cherries, pecans and silvers. If you are planning food gifts bake these and the colored candied orange peel (easy) and wonderful Cantonese Fudge I am giving you on Thursday. Arrange some of all three attractively in shallow boxes, carefully covered with saran wrap and tied with shiny red bows.

TUESDAY

Dinner Menu

Baked Stuffed Calves' Hearts; Tomato Sauce; Sliced Onion and Eggplant Casserole; Glazed Carrots; Fine Cole Slaw; Grapefruit Moulded in Green Jelly (see Monday—make half amount for 5 or 6); Crackers and Cheese; Tea.

This morning Margy had an appointment to take her driver's test, so at 8:15 a.m. she and Pete brought Jennifer (four months) and I had to give her her pablum. She would not eat it. I said "Jennie dear, your little cousin Danny opens his mouth and laps this up". This was an insult for she opened her mouth and yowled. At that moment Eleanor walked in and Jen smiled at her. I at once handed her and the pablum over and, taking advantage of the calm, ran out to buy the supplies we needed for the three experiments I had planned. By the time I got back Eleanor was holding her hand out for the nuts I had bought — the last thing she needed to add to the Holiday Hermits (below) — and the baby was sound asleep.

½ cup shortening, 1 cup dark brown sugar, 1 egg, 2 tablespoons water, 1½ cups sifted all-purpose flour, ½ teaspoon soda, ½ teaspoon salt, ½ teaspoon cinnamon, ½ teaspoon nutmeg, ¼ teaspoon cloves, ½ cup chopped mixed red and green candied cherries, ¼ cup citrol peel, ½ cup light Sultana raisins, ½ cup walnuts, chopped, ¼ cup almonds, chopped.

Cream together shortening and brown sugar until light — electric beater makes this easy. Add egg and water; beat well. Sift together dry ingredients and stir into creamed mixture. Stir in fruits and nuts. (Use all walnuts or all almonds if desired.) Drop from teaspoon 2" apart on lightly buttered cookie sheet shaping each into 1" to 1¼" mounds. Bake at 400 deg. Fahr. for 8 minutes — watching carefully. We had 4 cookie sheets full and baked 2 at a time — transferring the top pan to the bottom and turning them around after 4 minutes' baking. We had 6 dozen and not one was burned.

See Thursday for Creamy Cantonese Fudge and Colored Candied Orange Peel.

WESTGATE PHARMACY
Open Daily 'til 10 p.m.
WO 2-2832
FREE MOTOR DELIVERY

"BELLEVILLE'S OLDEST ESTABLISHED FAMILY DEPT. STORE EST. 1892"

PRIVATE LIFE by Scandale

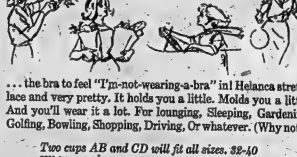

... the bra to feel "I'm-not-wearing-a-bra" in Helanca stretch lace and very pretty. It holds you a little. Molds you a little. And you'll wear it a lot. For lounging, Sleeping, Gardening, Golfing, Bowling, Shopping, Driving, Or whatever. (Why not?)

Two cups AB and CD will fit all sizes. 32-40
White — $4.00
Scandale — "PRIVATE LIFE" bra Style #13

McINTOSH BROS. STORES LTD.
"You Don't Pay Extra for Quality, Because Quality Pays For Itself"
257 FRONT ST. BELLEVILLE WO 8-5706

Just in Time for Christmas!
Black & Decker
2 in 1 Gift Special

NEW ¼" Utility Drill and FREE Buxton Leather WALLET or KEY TAINER
a $24.00 value for $19.95
MURRAY EQUIPMENT COMPANY
72 College St. W. WO 8-5153

Luxurious Wool Coat

By VERA WINSTON

Sculptured wool with the look of a beautiful velvety carpet makes a late day and evening coat in bone white, emerald green or ruby red. It is double-breasted with matching tone and glitter buttons.

The coat is shaped to flare below the bust and has vertical pockets worked into the seaming.

SPEAKING OF MANNERS — BY PATRICIA LEWIS

MAIL CALL

Question: In a few weeks, a number of men who represent my husband's firm in other cities are coming to town for a three-day meeting. He has invited the group to our home for dinner one night during that period. Since there will be no other women present, I wonder if I should be there, either. Naturally they'll come to discuss business, so I'd feel rather out-of-place, and would much prefer to hire a waiter to mix drinks and serve a buffet, which I'd prepare in advance. Would this be appropriate, or does such a gathering still require a hostess? — Mrs. H.S., New York City.

Answer: Not necessarily. The presence of a hostess, as a matter of fact, might cramp the style of the party, especially if the men want to take off their jackets and have a game of cards before the evening is over. Many wives in this situation stay around long enough to greet their husbands' guests and get them settled, but others prefer to leave earlier and return as the party is breaking up. As long as there is good, wholesome refreshment available in the room at time, her hospitality is evident even if the hostess isn't.

Question: I'm planning to give my best beau a portrait of myself for Christmas, and would like to know if it would be correct for me to sign it, along with a suitable inscription. He plans to keep the picture on his desk at the office. — E.M., New York City.

Answer: The picture may be signed if you want to and if your beau has requested it, but any message necessarily should be impersonal, especially since it's to be displayed so publicly. "Merry Christmas from Mary," with the year noted below, would be appropriate, considering the relationship and where the photo will be placed.

ELECTROHOME ORGANS

For the best deal on organs and pianos
CALL PHONE WO 8-6403
R. E. KUNTZE & SONS LTD.
237 FRONT STREET

NOW AT THE LOWEST PRICE IN YEARS
enjoy vacuum-fresh coffee at
10¢ OFF
new low price

Slippers ... as warm as Christmas

MAHER STORES

THE FAMILY COUNCIL

Mrs. L.I. — They'd stop quarreling if they moved to a brighter home.

Saul I. — If Peg is a baby, she'd be a baby no matter where we live.

Mrs. L.I. — My son has been married a year and it's been the longest year of my life. One the week he's happy, the next week he talks of ending the marriage.

It seems to me that their differences are the usual ones — all over money, late meals and a messy house. But I think they're each extra edgy because of the gloomy, dark apartment they have. It's on the ground floor in rear. Its windows face a dirty brick wall and there's never a ray of sunlight. They must burn lights during the day.

How can anyone avoid the blues in such a place? I learned that they can get the same layout on the ninth floor of the same building for only $5 more a month. I'm sure that would save the marriage. But Saul won't even try it out.

Saul I. — Nothing can make this woman grow up. Just moving up a few flights won't change things because it won't change Peg. That job was up to her parents and herself. They've left her still a head strong baby. Only they were clever enough to hide the fact until they'd hooked a sucker to marry her. Now I must figure how to bow out and hand the job back to them.

For instance, every single day she must put in a call to her father. She still calls him Daddykins! She's home all day with nothing to do, but unless her mother stops in to tidy up, she waits for me to help her with the dishes and dusting. As for marketing, she still blows the whole week's food budget on nonsense like shad roe and cheese cake. What's all that got to do with a ground floor apartment?

The Council: The only time a change in housing can solve a problem is when the problem is completely one of bad housing. When a basically compatible couple is unhappy because they must double up in someone else's home, naturally moving to a home of their own ends the distress. But we agree with Saul here. Lifting the scene of operations a few flights storeys won't make the bugbears vanish. After the novelty of the new vista wears off, the quarters will look like the same old battlefield.

However, Mrs. I's suggestion is a good one for another reason. Surroundings do affect mood. No matter how glum these young folks feel, a bright sunshiny apartment might force them to be sufficiently in try to resolve their incompatibilities. It might do what marriage counsellors are supposed to do — make them calmer, more relaxed, more amenable to marriage counselling. At present they face each other in sombre shadows which don't help, with no rays of cheer to penetrate the deep blue funk enveloping them.

Miraculously one small change leads to another. Merely planning to move will get Peg and Saul back to talking on a reasonable level. Part of this talk may be about a few sessions with a counsellor, first for Peg who must learn what being a married woman involves, then for Saul who must develop enough patience and faith to tackle one problem at a time in his marriage, rather than chuck it over because of the quick pile-up.

We assume this marriage started off with love, of a sort. And by now these two realize that's not enough. The lovers must also have enough maturity to know they must work at their marriage. Peg definitely hasn't. Maybe a "change of venue," as they say in the courts, will imbue her with new determination to establish a real marriage, defined by Ambrose Bierce as "a community consisting of master, mistress, two slaves, making — in all — two."

Female Doctor Has Numerous Male Patients

MONTREAL (CP)—The male doctor treating the female patient is as old as the medical profession itself.

But how about the female doctor treating the male patient. Embarrassing?

Maybe, says Dr. Edith Newell, of Sudbury, Ont. general practitioner. But once a patient, the men will remain patients "for as long as they're sure that we are not going to embarrass them in any way."

A woman doctor, says Dr. Milly Halberstadt of Malone, N.Y., has to maintain "a stricter professional relationship with male patients." But this was not unusual because "many women set the same way with their female patients."

The two were among four women doctors attending a convention here of 90 general practitioners. The others were Dr. Dorothy McManus of Northfield, Vt., and Dr. Sarah Saunders of Toronto. Of the four, only Dr. Halberstadt is married.

Dr. Newell spoke about the experience the four had in common: "At the beginning of our practices, we had predominantly women and children as patients. But eventually, through the wife or the mother, we got the male members of the family."

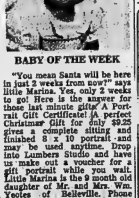

BABY OF THE WEEK

"You mean Santa will be here in just 2 weeks from now?" says little Marina. Yes, only 2 weeks to go! Here is the answer for those last minute gifts! A Portrait Gift Certificate! A perfect Christmas gift for only $2.25 gives a complete sitting and finished 8 x 10 portrait and may be used anytime. Drop into Lumbers Studio and have us make out a voucher for a gift portrait while you wait. Little Marina is the 9 month old daughter of Mr. and Mrs. W. Yeoles of Belleville. Phone Lumbers Studio at WO 2-9054 right away and we can rush a portrait for you in time for Christmas if you act now.

Open House
Barbers Greenhouse
Mountain View
The Public is invited to tour our Greenhouse
Sunday, Dec. 16 - 2 to 5 p.m.

PERSONALS

"AT HOME"

Mr. and Mrs. Charles Bailey of R. R. 6 Belleville will be at home to their friends and relatives from 2 to 4 and from 7 to 9 p.m. on Tuesday, December 18th, to celebrate their golden wedding anniversary.

U.C.W. Hear Yule Customs Of Poland

SHANNONVILLE — The December meeting of Shannonville UCW was held Thursday evening in the church hall. The program convener had the hall tastefully decorated for the Christmas meeting.

Mrs. Cook welcomed all and opened the meeting with prayer.

Mrs. D. Thompson was in charge of the worship service with Mrs. K. Juby assisting.

Mrs. Thompson followed with the Christmas meditation, "Am I Ready For Christmas? Is my mind free to think of the Prince of Peace? Is my heart open to share His love? Is my home off the beaten track of Christ meaningful for me and is pleasing to God?"

Henry van Dyke says, "that there is a better thing than the observance of Christmas, and that is keeping Christmas. Are you willing to stoop down and consider the needs and desires of little children; to remember the weakness and loneliness of people who are grieving; and to stop asking how much your friends love you, and to ask yourself whether you love them enough to bear in mind the things which people have to bear in their hearts; to trim your lamp so that it will give more light and less smoke, and to carry it in front so that your shadow will fall behind you; to make a grave for your ugly thoughts, and a garden for your kindly feelings, with the gate open—are you willing to do these things, even for a day? Then you can keep Christmas."

Mrs. Thompson read an interesting letter describing "Christmas In Poland." One of the most beautiful celebrations of the religious traditions of Christmas is offered to the world by Poland.

When the first star appears in the evening sky on December 24, Fast Day is ended and the Christmas supper begins. There are a variety of food prepared for this meal, but meat is not served at the meal. Straw is placed under the table, dishes and tablecloth, and one chair is left vacant, this is a standing custom. Any unexpected friend is welcome to drop in and share this meal with the family.

Symbolizing peace on earth is the Peace Wafer; the family stands, father and mother with the boys on one side of the table and the girls on the other; the wafer is taken by the father to be broken and shared with the family and guests. The Christmas tree is lighted and the gifts are given out.

The Polish Christmas centres around the singing of Christmas carols. These carols are never sung or heard on the radio until Christmas Eve.

Many of these beautiful traditions have been lost and forgotten since the communists have taken possession.

Mrs. D. Steven read "The Story of Jesus' Birth," from the New English Bible.

Mrs. Cook took charge of the business period, with the secretary reading the correspondence.

At the close of the meeting a social hail hour over a cup of tea was enjoyed.

Mr. and Mrs. Herbert Whitfield are shown following their recent marriage in Emmanuel United Church, Ferris, Ontario. The bride is the former Miss Janice Rowell, daughter of Mr. and Mrs. Will Rowell, of Ferris, North Bay, Ontario. The bridegroom is the son of Mr. and Mrs. R. Whitfield, Sr., of Belleville. The couple will reside at Sudbury, Ontario.

Bride-to-Be Honored at Trousseau Tea

THURLOW—Mrs. Lewis Cummins of Cherryville entertained about 150 ladies of the community, also others from Oshawa, Picton, Belleville, Redcliffeville, Carrying Place, Shannonville and Plainfield at a trousseau tea in honor of her daughter, Gordenia, bride-to-be of this month.

Receiving the guests were the bride-to-be and her mother.

Mrs. Lewis Cummins Jr. displayed the trousseau; Miss Barbara Caverly, the contents of the hope chest, and Mrs. Marie Dugay the shower and wedding gifts.

Mrs. Freeman Holgate invited the ladies to the tea room where the tea table was most attractive with its white linen cloth and silver services centred by a lovely arrangement of pink roses.

Presiding at the tea table were Mrs. Gordon Cummins of Oshawa and Mrs. Herbert Atherton of Picton and Mrs. Willis Wilson of Shannonville and Mrs. Bruce Hamilton, Plainfield.

Friends of the bride who were served were Miss Karen Cummins, Miss Beverly Kilpatrick, Miss Shirley Hamilton and Miss Mary Wilson.

The ladies who worked so diligently in the kitchen for this delightful event were: Mrs. Borden Forsythe making the tea and Mrs. Gordon Marshall, Mrs. Russell Ritz, Mrs. Ross Pound and Mrs. Reginald Cooper, who replenished the trays.

Cocktail Chapeau

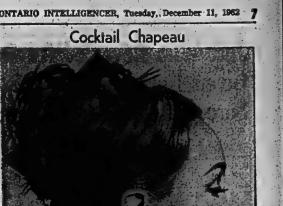

By TRACY ADRIAN

Designed for the cocktail hour and other important afternoon occasions is this diminutive pillbox by Mr. Arnold.

The little hat is made of black and orange goose feathers and is trimmed with a halo of black silk grosgrain ribbon.

It is worn far back on the head.

DESIRABLE 2nd FLOOR FRONT
Office Space Overlooking the River
IN THE TRUDEAU MOTOR BUILDING
Large area. Can be subdivided to suit tenants. Available immediately. Apply:
TRUDEAU MOTORS LIMITED 33 STATION STREET

LIPSON'S OPEN ALL DAY WEDNESDAY
Shop promptly for these
1.00 O'CLOCK SPECIALS

Kiddies' Sleep and Play Sets
Of fluffy napped flannelette 2-piece style . . . top with long sleeves . . . elastic waist pants . . . and pair of matching hooded bootees. Choice of white or assorted colored designs. A big value for thrifty mothers. 1 O'Clock Special, Wednesday, each
84c —Main Floor Right

Chenille Style Spreads
Double bed size . . . an admirable choice for gift giving, too. In wavy tufted chenille . . . solid pastels or with contrasting colored designs. A big value for thrifty mothers. Fits babies from 6 to 24 months. 1 O'CLOCK Special, Wednesday, each
3.76 —Second Floor

Zippered Pillow Covers
With the aid of one of these flowsale corduroy covers . . . a bed pillow becomes a lounge pillow. Zippered on . . . and wide choice of solid colors. Wednesday 1 O'clock special, each
77c —Second Floor

Falcon 70"x90" Plaid Blankets
Soft, cosy warm nap . . . on these first quality flannelette blankets . . . and they come in colorful plaids. Whipped singly . . . double bed size of 70"x90". While quantity lasts . . . on sale Wednesday 1 O'clock sharp! Pair
4.67 —Second Floor

Cutwork Tablecloth and Napkin Sets
Wonderful for gift giving . . . in white or assorted colors with fancy scalloped edges and cutwork designs. Cloth and 4 napkins in each set. On sale Wednesday at 1.00 O'clock sharp.
Cloth size 51"x51" with napkins 2.27
Cloth size 52"x70" with napkins 3.27
—Second Floor

Hand-loomed Place Mat Sets
Hand loomed in pretty basket weave designs . . . choice of several pretty pastel shades . . . neatly finished with fringe on ends. Mat size about 12"x18" . . . 4 in each set. 1 O'clock Special Wednesday, Set
77c —Second Floor

2-Pce. Chenille Bath Mat Sets
Of soft, lovely tufted chenille . . . in solid toned pastels . . . or in two-toned . . . with clever designs. Excellent absorbent . . . with matching seat cover. 1 O'clock special Wednesday, set
1.87 —Second Floor

Colored Border Pillow Cases
Fine quality white cotton . . . with pastel borders . . . full size before hemming 42"x36" . . . Wednesday 1 O'clock Special "Wednesday, pair
97c —Second Floor

Lipson's STORES LIMITED (1958)
NO LOWER PRICES IN TOWN

Neighbors' Aid Holds Euchre

2nd THURLOW — Mrs. M. Mitchell and Mrs. Robert Atkins convened the Neighbors' Aid euchre at the Aid hall on Friday night.

Twelve tables of euchre were in play with prizes as follows: ladies, Mrs. Harry Murphy and Mrs. J. Allison; consolation, Mrs. D. Atkins. Men: Messrs. Clarence Allison and Ronald Cummings; consolation, F. Bedell. Lucky draw, Mrs. Sager.

Refreshments were served and a social time spent.

ANYTIME! ANYWHERE!
Phone CENTRAL RADIO TAXI
WO 2-5353
for Prompt - Efficient Taxi Service

NEW LADIES!! NEW
NEW TO BELLEVILLE
professional facials
INVIGORATING TREATMENT
MASSAGE
EYEBROW ARCHING
PERSONALIZED MAKE-UP APPLICATION
These facials will deep clean your skin and leave it feeling delightfully refreshed. Especially helpful in clearing up blackheads, pimples, etc. and brightening sallow complexions. Call us today for your appointment for a youthful, glowing complexion.
WO 2-7470
ALSO — DUE TO POPULAR DEMAND
L'OREAL PERM SALE WILL CONTINUE TO DEC. 15th.
PERMS reg. 15.00 ..... NOW 9.95
PERMS reg. 10.00 ..... NOW 7.95
"FOR THE MOST IN ELEGANCE"
THE FRENCH SALON OF HAIR DESIGN
382 FRONT STREET
(ACROSS FROM THE EL RANCHO)
FREE PARKING REAR OF BUILDING WO 2-7470 OPEN EVENINGS

TWO LOCATIONS:
514 DUNDAS STREET EAST
487 DUNDAS STREET WEST

Just Who Revealed Advice Given Kennedy on Crisis Sore Issue at Washington

By JAMES MARLOW

WASHINGTON (AP) — Still unsettled, like a lingering sore, is the question: Who revealed what went on when President Kennedy decided on a showdown with the Soviet Union over its missiles in Cuba?

He acted after getting the views of his National Security Council in a highly secret session. The council members are among the most important men in government.

This week, the Columbia Broadcasting System and Life, Time and Newsweek magazines said Kennedy himself threw open government files to two writers, one of them a close, personal friend, to prepare a chronology of what happened. It was quite a chronology.

Last week the Post came out with a story on what happened and who said what. It was too well documented, too full of direct and indirect quotes, to have been dreamed up.

The most super-secret outfit in the government is the Central Intelligence Agency. The Post even quoted CIA men, directly and indirectly, including a telephone conversation with McGeorge Bundy, Kennedy's special assistant. And Monday night a CBS correspondent said Bundy supplied much of the material for The Post article.

Pierre Salinger, White House press secretary, said the Life story "pulling the finger at the president is "absolutely and completely without foundation."

But there has been no indication from the White House that Kennedy has ordered an investigation of the leak or intends to do anything about it. And meanwhile the Washington Evening Star backs up the Life story. It said Monday.

"Competent sources told The Star that Mr. Kennedy did tell his advisers to co-operate (with The Post reporters) and that some of them refused to do so."

The Star said Defence Secretary Robert McNamara was one who refused.

The president will be asked about all this at his press conference Wednesday. Unless he discloses more than the White House has been willing to so far the whole subject will remain a sore.

This basic issue—who talked to reporters about what happened at the secret council meeting—got lost sight of for a while in the uproar caused by what The Post said was Adlai Stevenson's role in the council session.

The Post quoted a "non-admiring official" as saying Stevenson, U.S. ambassador to the United Nations, "wanted a Munich" by making concessions to the Russians instead of insisting on a showdown.

If left unanswered, this statement would seem to undercut Stevenson's position in the Kennedy administration and at the United Nations. Stevenson promptly and repeatedly denied The Post account. He said his view was the opposite.

Kennedy finally, but after some days, let it be known that Stevenson had backed his decision to have a showdown. But at no time has Kennedy either criticized The Post story or denied its accuracy.

Kennedy did not say that Stevenson did not first proposed concessions to Russia. That Stevenson supported Kennedy's decision, once it was made, can be taken for granted. His usefulness would be ended if he didn't.

Kennedy called on his council to get the members advice. It has to be assumed that each would give his most honest advice, even if it disagreed with that of everyone else in the room.

It is out of the different opinions, and the conflict of opinions, that the president could reach a decision.

Even if Stevenson at first had advised concessions, this should hardly justify the public belittling inflicted upon him by the "non-admiring official" in The Post article.

But, just because there was a leak on what happened and because Stevenson was belittled two serious questions are left:

1. The next time there is a crisis and Kennedy calls his council into secret session, will council members keep it out to the public later? If so, then what meaning does secrecy have?

2. After The Post disclosures particularly those what happened to Stevenson—will council members in the future be willing to give a frank opinion since they can now fear, if the opinion is unpopular, it will be leaked?

Two Convicted

(Continued From Page 1)

told the 17 persons at the service that hangings are public murders and should be abolished.

Justice Minister Fleming announced in Ottawa Monday the cabinet would not consider changing the death sentences to life imprisonment because in neither case did the juries recommend mercy.

Since the Progressive Conservative government took office in 1957, 43 sentences have been commuted and 14 persons have been hanged.

Lucas was convicted May 10 of the slaying of Theriand Carter, 43, whose body was found beside that of Carol Newman, 23, with whom Crater lived. Crater and Miss Newman, both Negroes, had been shot and their throats had been slashed.

During the 10-day trial held after Lucas was extradited to Canada, 195 exhibits were entered and 37 witnesses gave testimony.

The Crown alleged that Lucas killed Crater to prevent him from testifying against a fellow Detroit narcotics trafficker. Crater was described by police as an informer for the bureau of narcotics in Detroit.

Miss Newman was believed to have witnessed the slaying and to have been killed to prevent her from identifying Lucas.

Turpin was convicted of the capital murder of Constable Frederick Nash, 35, who died of three bullet wounds. The shooting took place when Nash, alone in his cruiser, stopped a truck in which Turpin was riding shortly after a small robbery.

The two men spent their last hours with Brig. Cyril Everitt of the Salvation Army.

Fall Governor David Dougall told the condemned men Monday that their sentences had not been commuted.

"They look it like real men—without a whimper," he said.

Mr. Clidsey said of the hangings:

"This ugly thing must be fought. We refuse to be silent. I refuse to accept the principle that there is anything such as a legal killing."

As police moved to control the crowd there were shouts from the gathering of "murderers!" and "killers!"

Among the group protesting capital punishment was Douglas Campbell, 32, a pacifist and banner bomb demonstrator. Officers escorted him to a police station after he stood on the circular drive in front of the jail. Police said he was trespassing and will be issued with a summons.

Rev. Dismas Clark of St. Louis, a Roman Catholic Jesuit priest whose Dismas House has helped rehabilitate more than 1,000 convicted men, says capital punishment is insane and legal lynching.

"It make it stranger than legal lynching," Father Clark said in an interview last night. "It's murder.

"I'm talking about the U.S. Who dies in the gas chamber there? The indigent. No. Capital punishment is practically done away with for white men."

Father Clark, subject of the movie The Hoodlum Priest, said of the double hanging: "The only reason they can give for hanging is that it is a deterrent. So why don't they—if they are right — do it in downtown Toronto?"

Atlantic

(Continued From Page 1)

the voting! Only about 50 of the 90 Liberals were in the House for the informal counts. And the Social Credit vote, besides being light, was split on one vote.

Malcolm MacInnis (NDP—Cape Breton South) proposed the biggest board. Mr. Fleming said five members are enough for a start. The motion went down 121 to 13 with the NDP members opposed to the rest of the House.

Then Mr. MacInnis sought to cut basic terms on the board to three years from five. Without debate, his motion was voted down 74 to 56. The 43 Liberals in the House at the time supported the New Democrats but it wasn't enough to overcome the combination of seven Social Crediters and 67 Conservatives. Some Social Credit MPs abstained.

Next came a proposed amendment from Paul Martin (L—Essex East) to make appointments subject to "good behavior."

The Liberal motion was defeated 71 to 61, drawing help from the New Democrats and one Social Crediter. Two other Social Crediters and the Conservatives—59 of them this time—voted against it.

Mr. Flemming said the chairman's fee, would depend on several factors including "the type of man" chosen for the job, the amount of time he puts into it, and the results achieved.

Opposition Leader Pearson said he was astonished. Surely the government knew what it expects the chairman to do. How could it decide on the basis of results how much to pay the chairman—before he is appointed?

Judy La Marsh (L—Niagara Falls) wondered whether the chairman would have it open to the cabinet to give the chairman's job to whatever defeated Conservative election candidate is willing to accept the smallest amount.

FILE SUIT

BOSTON (AP) — A $2,400,000 suit has been filed in federal court in behalf of eight men among the 28 who lost their lives when a Texas tower 65 miles east of Barnegat, N.J., collapsed in a storm Jan. 15, 1961. The suit charging negligence was brought Friday against the federal government and Anderson-Nichols and Company, Boston architectural engineers. At the time of its collapse, the tower had been undergoing repairs to correct a weakening caused by hurricanes.

Report Claims Constable Not Fit for Position

PETROLIA, Ont. (CP)—The report of an investigation of the town police force, considered Monday night by town council, recommends Cpl. Paul Dore be asked to resign because he isn't fit for his position.

The report, prepared by Inspector R. L. Taylor of the Ontario Police Commission, also says Peter J. Edmonds did not show his best judgment in his position as the town's chief constable, possibly because of limited experience.

Inspector Taylor's report on the six-month-old force was completed last month and after former mayor Elbert Landon challenged town council to call for an investigation, charging the police were using "Gestapo tactics."

Cpl. Dore's opinion should not recommend a man be fired with no reasons given," said Mayor Urvil Smith, commenting on the recommendation concerning Cpl. Dore. "It's not right."

Judge B. J. MacDonald, Ontario Police Commission chairman, noted that Cpl. Dore cannot be forced to resign unless charged with an offence under the Police Act.

ASKS MORE TRAINING

The report also recommended the force undergo more training, operate without a corporal, be outfitted with uniforms to the town proper and obtain better accomodations. It supported the forming of a town police commission which takes office Jan. 1.

Mr. Landon Monday night challenged council to bring the whole report out into the open. He said the report had been "bungled all the way by the police committee to council."

Mrs. Percival Cox, a new council member who assumes office Jan. 1, said she was "fed up to the ears with this mess—and I want the people of Petrolia to know it."

Inspector Taylor based his report on interviews with the municipal, crown attorney and 28 citizens of Petrolia and district.

2 DIE IN CRASH

MONTREAL (CP) — Camille Caron, 64, his wife Anna, 60, and brother Wilfrid, 57, all of Montreal, were killed Monday when their car was in collision with another car and light truck at St.-Hilaire, 25 miles east of Montreal.

Ajax Council Will Make Street Deadend

AJAX, Ont. (CP) — Town Council has decided to close off one end of a street although making the street a dead end would isolate the new Ajax Baptist Church from vehicular traffic.

Rev. Ronald E. Baxter, pastor of the $80,000 church, said Monday night the closing of Birch Crescent would mean church members would either have to walk a quarter of a mile to reach the building or the church would have to build a $6,000 access road.

A petition signed by about 40 residents of the cesscent complained of heavy traffic on the road since the church opened two weeks ago.

A petition signed by about 100 church members protesting the dead - end proposal also was presented.

Mayor William Parish, who cast the deciding vote in the 5-to-4 decision, said church members were warned before they started construction they would not have access from the crescent.

The BROWNIE FIESTA Camera. Modern, new camera handsomely styled in grey and silver . . . less than $8. Camera, flash holder, flash guard, batteries, bulbs, neck strap and film . . . less than $12.

Kodak gifts say "Open me first" ...and save your Christmas in pictures!

BROWNIE STARMITE II Camera takes action shots, sparkling slides, even "available light" pictures without flash. Less than $52. Showing slides big and bright with a KODAK READYMATIC 500 Projector. Less than $90.

Built-in exposure meter — lowest price! BROWNIE STARMITE 8 Camera measures light, shows setting . . . less than $28. Boxed with flash cubes, bulbs, batteries and film . . . less than $34.

Super 35mm team! With its fast f/2.8 lens and shutter speeds to 1/250 the KODAK RETINETTE IA Camera takes action shots, sparkling slides, even "available light" pictures without flash. Less than $52. Showing slides big and bright with a KODAK READYMATIC 500 Projector. Less than $90.

Automatic from start to finish — that's the new KODAK Automatic 8 Projector. Turns the room light off and on . . . threads itself . . . when the show is over it rewinds the film, and shuts itself off. Less than $135.

Only one simple setting is required with the KODAK 8 Movie Camera. There is no need to focus. It's easy to load, too. Fine f/1.9 lens. Less than $45.

Zoom effects . . . automatic exposure control—with the KODAK Zoom 8 Automatic Camera. Focusing f/1.6 lens for extraordinary indoor movies. Built-in filter. Less than $135.

Kodak film makes an ideal "extra gift" for Christmas morning. Slip some into Christmas stockings.

Prices are subject to change without notice.

Start your Christmas shopping here. Finish it in one stop at your Kodak dealer's displaying this symbol—

Open me first!

NEW LOW LOW PRICES!

ALIGNMENT AND BALANCE $8.95 Both for Parts Extra REG. 12.95 VALUE

HERE'S WHAT WE DO!
1. Correct wheel alignment, inspect and correct caster and camber and align toe-in and toe-out to correct condition.
2. Precision balance both front wheels. Install necessary weights to correct uneven tire wear. Safely check steering and all tires.

FREE ROAD HAZARD INSURANCE

DOMINION TIRE STORES LIMITED
16 Bridge Street West Dial WO 8-5575

Dolan The Druggist
256 Front St. WO 8-3406

DUFF'S-DRUGS
213 Front St. WO 8-7228

LATTIMER'S DRUG STORE LTD.
228 Front St. WO 8-5549

Roluf's Camera Centre
233 Front St. WO 8-5581

USE OUR CREDIT PLAN
LAY-AWAY
Your Selection for Christmas NOW

- McBrine Luggage
- Buxton Wallets
- Carlton Cuff Links
- Buxton Jewel Boxes
- Meic Jewel Boxes

COLES JEWELLERS
BELLEVILLE PLAZA DIAL WO 8-8357
- BULOVA WATCHES
- BLUEBIRD DIAMONDS Guaranteed Perfect
- LONGINES WITTNAUER WATCHES

OPEN ALL DAY Every Wednesday Until Christmas

- Beswick China Horses
- Paragon China
- Shelley China
- Royal Albert China
- Aynsley China

Nurse Testifies She Was Told 'Let Baby Die'

HULL, Que. (CP)—A nurse testified in Quebec court of Queen's bench here Monday that Dr. J. Conrad Simard, 49, of Hull told her to let a baby in their care die.

Mrs. Liliane Laframboise, 30, a nurse at a small clinic in nearby Aylmer, Que., testified in the first day of Dr. Simard's trial on a charge of criminal negligence in the death of a three-day-old boy Feb. 26.

Five witnesses were called by Crown Prosecutor Orville Frenette.

Mrs. LaFramboise said Dr. Simard used forceps for a longer period than normal in delivering the infant, Jean Bussiere, born to an unwed mother from Ottawa, Geraldo Bussiere, 27.

She said the baby was premature and generally in poor health. Two days after birth, the infant developed respiratory trouble and she said she called Dr. Simard at home at 4 a.m. to advise him.

She quoted the physician as saying:

"You should not bother me at night. I have trouble going back to sleep."

The nurse said she repeated that the infant was in danger and Dr. Simard replied: "Let him die, we will bury him."

Three physicians on the staff of the Ottawa General Hospital —Dr. Alza Arias, Dr. Andres Rios and Dr. Dominic Conway—testified that the boy was in failing health and was breathing with difficulty when he was admitted to the hospital Feb. 25.

NEEDS CARE

Miss Bussiere testified she was informed earlier that day by Mrs. Laframboise that her baby needed immediate medical attention.

She said she picked up the infant at the Aylmer Clinic and drove him to the General Hospital on the afternoon of Feb. 25. The doctors testified they immediately placed the boy in an oxygen case but that he died the next day of pneumonia.

Dr. Simard was remanded to Hull County Jail. He had been free on $5,000 bail until Monday and his counsel moved up successfully to have bail continued.

Conservatives

(Continued From Page 1)

said "that's up to the party." He had been enjoying himself since returning to his law practice after the Liberals were defeated three years ago.

Mr. Matheson said majorities in several ridings were slight and recounts could put more Liberals in the House.

A storm that threatened to end Indian summer weather stayed away and the voters were favored with warm, sunny weather.

The premier called the surprise election—he had another year to go in a traditional four-year term—to seek voters' support of his plan to abolish hospital premiums, which cost families $48 a year. He plans to pay the premiums from general revenue.

This was no issue, said Mr. Matheson, because his party would do the same thing if elected. He said the real issue was the "mess" in which he claimed the government had put the province's finances. He said the election was called hastily because the government hoped to win before the financial situation was revealed.

But the boldest issue of the campaign, Mr. Matheson proposed a support price for three months. The government claimed this would ruin the potato industry, inland farmers' report said.

Under its unique voting system P.E.I. elects two types of members to the house—councillors and assemblymen. Each of the 15 constituencies elects one councillor and two assemblymen. While the membership of the House is the same, only property owners, their wives or husbands, overseas veterans and clergymen may vote for councillors.

For this reason, and because no official electoral lists are drawn up, it is impossible to say how many voters are eligible and how many actually vote because a property owner may vote in all ridings in which he holds property.

Civil Servants

(Continued From Page 1)

parison with similar jobs in private industry.

Salaries for the lowest grade of stenographers go up $60 a year to $3,120. Some senior administrators draw increases of about $200 a year. The bottom grade in hospital nurses goes up $180 to $4,080.

Biggest jump is for the assistant chief Dominion customs appraiser, by $1,700 to an annual $14,200.

In the penitentiary service, the lowest-rated prison guard job moves up $90 a year to $3,510.

BRONZE AGE CARVINGS

Carvings of the sun, a ship with crew and a male animal, dons in the Bronze Age, have been found in Hardangerfjord, west Norway.

CLC Warns

(Continued From Page 1)

ences between the CBC and the Board of Broadcast Governors are "disquieting and point toward future difficulties."

"The record of private broadcasting has made it amply clear that it cannot be relied upon to provide programs of good quality with any reasonable degree of consistency," said the brief.

It also attacked any practice forcing relief recipients to work as a violation of the principle of assistance and a step vulnerable to abuses.

The purpose of public assistance was to aid those unable to work or to find jobs. Relief work carried a stigma. It was labor "to pay off what has been transformed from a social benefit into an obligation."

Distinction must be drawn between forced work and public and winter works programs which most properly provided jobs for qualified personnel through the regular processes of the labor market.

On the broader economic picture, the CLC said emergency import restriction should not be regarded as a long-term solution.

These were out of step with "today's need for substantial liberalization of trade."

BURR HAS OPERATION

HOLLYWOOD (AP) — Raymond Burr, 45, who plays lawyer Perry Mason on television, underwent intestinal surgery Monday at Cedars of Lebanon Hospital. A hospital spokesman said the operation was performed for removal of polyps. Burr, a native of New Westminster, B.C., is reported in excellent condition.

Successful Living

(A Canadian Social Worker Helps with Human Problems)

Has Son Been Shortchanged?

DORIS CLARK

DEAR DORIS—I wonder if anyone could ever assess the amount of heartache caused some people, because of the stress laid on height in this country. Every story has as its hero a man no less than six feet tall, looking down on his beautiful heroine.

I will admit the heartache, because our fifteen-year-old son is only 5 feet 2 inches tall. His brother and sisters are tall for their ages. How I have suffered for him! Someone is always remarking on his shortness, either in front of him or to my husband and me. They might as well stick a knife in my heart, it hurts that much.

It is no use to tell him that Bonaparte was a runt—he doesn't care about that. Why can't people let him enjoy his life? Or better still, why couldn't he have been a tall handsome lad like some people think a typical Canadian boy is?—SUFFERING MOTHER.

DEAR SUFFERING MOTHER—You're suffering. Is he? By dwelling on shortness you make it a far more serious difficulty than it needs to be. Be sure you aren't guilty of giving your son a complex.

He can have a six-foot personality. The only thing he won't master is reaching a plate on the top shelf. You have a flesh-and-blood son, not a matinee idol. We all have some handicap; and even your taller children are doubtless learning to cope with personal imperfections.

A physically short, but spiritually tall friend of mine gave me the following four anonymous lines for you:

"Were I so tall to touch the sky
And grasp Creation in a span
A man is measured by his ways
The mind is the standard of the man."

DEAR DORIS—I would like to tell Crybaby I also had ten years of marriage turmoil. I gather she too has a no-good husband and I finally came to the end of the rope. I told him to leave me and our children.

Well, Doris, he has been gone for almost one year now, and I don't miss him; our house is now quiet and peaceful, no more yelling and fighting. I found a job. It's not easy, but it's so much better than having a madman around the house. We feel relaxed now.

So I say to Crybaby: "Don't cry over a man; he is not worth it. Life is too short to be miserable, and don't even think of ending your own life; just kick him out."—ONE WHO KNOWS.

DEAR ONE—If we were to limit wedded bliss to wives who have never cried over their husbands (or the other way round), would there be any unbroken homes? It's human nature to bring both joy and grief to those we love, but in most households grief is the rarity, joy the happy habit.

Where it is all turmoil, I agree that things may get desperate enough for a break-up.

(Doris Clark, Master of Social Work, is a graduate of McGill, Toronto and McMaster universities, and has had broad experience in social work. If you would like help with your problems, write to her in care of this newspaper, enclosing a stamped, self-addressed envelope.)

New UN Drive

(Continued From Page 1)

ment later this week—possibly Thursday — and that in the meantime pressure would be placed on Tshombe and also on Britain, France and Belgium, frequently said to be sympathetic to Tshombe. The Congo is a former colony of Belgium.

SHARE REVENUES

Thant's reconciliation plan provides for return of Katanga province under a federal-type constitution and a 50-50 sharing of tax and other revenues from the operation of Union Minieres, European - owned mining company in the province which is rich in copper and cobalt.

Besides the moves against Tshombe, less-publicized efforts also were being made against the regime of Congolese Premier Cyrille Adoula. These were aimed at modifying the central government's constitution in favor of Katanga and also of strengthening amnesty pledges in case of reconciliation.

LIVES AFTER FALL

VERO BEACH, Fla. (AP)—Roger Ohman, 23, of Tampa, fell 92 feet to the ground from the side of the city water tank. He suffered a dislocated right knee. Ohman was helping remove scaffolding from the side of the tank, which had been cleaned and painted. His fall was broken when he hit some protruding rods part way down.

Parliament At a Glance

Finance Minister Nowlan announced pay increases for 65,000 civil servants, ending the "freeze" introduced during the austerity drive.

Supplementary spending estimates were introduced, including $30,000,000 to cover the retroactive pay increase and $2,000,000 for parks.

John B. Stewart (L—Antigonish-Guysborough) said the government's proposed Atlantic Development Board will do little for the Maritimes.

Robert McCleave (PC—Halifax) urged that the board stress tourist development in the four Atlantic provinces.

An NDP move to increase the board to 15 members from five was defeated, the three other parties voting it down 121 to 15.

Voting on two more Atlantic Development Board amendments and debate on another occupied most of the night sitting.

TUESDAY, Dec. 11

The Commons meets at 2:30 p.m. to continue debate on the Atlantic Development Board. The Senate meets at 3 p.m.

EAT LESS BREAD

Canada's average consumption of bread has declined from 175 pounds per capita in 1934 to 127 pounds.

British Feel Common Market Talks at Critical Stage

By DOUG MARSHALL

LONDON (CP)—There is a growing feeling in Britain that the Brussels Common Market talks are headed for a make-or-break session.

The first of two brief ministerial meetings before Christmas began Monday and two marathon sessions are planned for January.

The mood in Britain seems to be that if no major breakthrough comes in any of these talks, Britain may abandon the negotiations altogether.

Two speeches last week were taken as evidence that the British government's desire to unite with Europe is beginning to cool as the terms of union become more difficult.

Frederick Erroll, president of the government's board of trade department, said it would not be "an irremedial disaster" if Britain did not join the Six. He hinted at "many more shots in the locker."

'ELEVATED' TO PRINCIPLES

Earlier Prime Minister Macmillan's son, Maurice, told a European assembly in Paris that "certain malpractices which have developed under the treaty of Rome (which founded the Market) are being elevated into principles of it."

Although the speeches reflect personal feeling rather than official policy, several observers have regarded them as oblique warnings to the European Six that Britain is not prepared, despite its enthusiasm, to pay any price for entry.

Roughly four main groups of problems remain to be solved —the agricultural interests both of Britain and the Commonwealth, British demands for no tariffs on certain industrial raw materials, arrangements for the European Free Trade Association and the structure of votes and positions within the enlarged Community.

The fight over agriculture can best be illustrated by a simplification. France wants Britain to buy French wheat rather than Commonwealth wheat. She is forcing the issue by demanding that Britain end deficiency payments to farmers upon after entry and also that Britain hand over import levies to the Community's central fund.

UNFOUNDED BELIEF

The notion that elephants are afraid of mice is not borne out by observation and experiments.

The giants pay no attention to mice in their barns.

COAL
FAMOUS LEHIGH VALLEY ANTHRACITE
WELL SCREENED AND DUST TREATED FOR CLEAN DELIVERY
LYNCH COAL AND OIL CO.
77 FRONT STREET WO 8-9317

Proper packing is the first step in moving. It takes an expert. Hill the Mover has a crew of trained packers who specialize in making your move trouble-free. We use materials and containers specially designed to insure maximum protection. When we've moved you to your new home, we unpack everything. And leave no untidiness. Safe, sure, dependable moving costs no more when you use Eastern Canada's largest mover. Planning a move? Don't make a move without Hill the Mover. Door-to-door service anywhere in Canada and the United States.

Agents for Allied Van Lines
Hill the Mover
Call EX 2-3349
78 Leopold Street, Trenton
424 BLEECKER AVE.
IN BELLEVILLE CALL WO 2-7175

MODERN LIVING ALL THROUGH THE HOUSE

FINANCE WITH A LOW-COST, LIFE-INSURED
SCOTIA PLAN LOAN
Scotia BANK
THE BANK OF NOVA SCOTIA

SHOPETTE
Open Tonight
BELLEVILLE PLAZA
WO 8-8403
ENJOY LEISURELY SHOPPING
AT YOUR OWN CONVENIENCE IN A PLEASANT AND RELAXED ATMOSPHERE
AND EVERY NIGHT TILL 11 p.m.
SUNDAYS UNTIL 10:00 P.M.

FREE ELECTRIC TRAIN
AHEARN HO SCALE. Valued at $29.50
To be drawn for each week 'til Christmas. Nothing to buy, just fill in the coupon and deposit it in the box in our store. Draw is to be made each Monday at 8:30 P.M. Each weekly winner Mr. Charles W. Stevens, 196 Dundas St. East, Belleville.
NAME .....
STREET .....
CITY ..... PHONE .....

Ontario Intelligencer SPORTS

Sport Slices . . .

RARE, MEDIUM, WELL-DONE

By GEO. H. CARVER, *Sports Editor*

The other day a United States sports authority (circa 1920-30) wrote that in his belief present day college and secondary school athletes, are inferior to the crop of his day and age.

He believes the extra-curricular "convertible-twist" activities of modern athletes take a greater physical toll than did the horse-and-buggy, strawberry-social, hoedown calisthenics of the bygone years.

That may be the case in Strained Muscle, Arizona; Income, Texas, or wherever the writer hails from, but I do not think it applies here.

Take the Bay of Quinte district of the Central Ontario Secondary Schools Association. If its athletes trained on a post-school diet of "convertible-twist," which I doubt, then it certainly didn't do them any harm.

For "Quinte" came through handsomely sports-wise. I have not seen the district archives, but I believe its athletics achievements in 1962 constitute something of a record.

With the city taking the lion's share, district schools emerged with eight championship squads and two runners-up. Record or not, this is an outstanding achievement, and the city and Hastings county should be proud of its boy and girl athletes.

Not forgetting those men and women, the sports directors and coaches in all classifications, who did a magnificent job "behind the scenes" so to speak, in bringing their athletic proteges to the peak or near peak of perfection.

City schools won six of the eight championships, two of them the coveted "A" classification, and provided two runners-up. Marmora High was the only county school to win honors, taking two "B" championships. The above are newspaper records.

The "bridesmaids" in the runners-up category were the Belleville Collegiate Institute senior basketballers who bowed to a strong Peterborough school team and Nicholson College defeated by Whitby for the football "B" championship.

The highlight of the season's performance was the magnificent overall achievement of Quinte Secondary School's senior "A" football squad. This powerful aggregation swept through the season undefeated and went on to take the COSSA title with a decisive 20-0 victory over Peterborough's Adam Scott Collegiate.

Also brilliant in victory was the crack track and field team of Moira Secondary School. Led by starry Bill Vermilyea the squad not only won the COSSA title at Trenton but gave an inspired performance at a Montreal meet, coming home with eight "firsts", including Vermilyea's sparkling wins in the 440 and 880.

The crack youngster from Moira added his third consecutive victory in the Ken Colling Cross Country Run to a fine string of seasonal achievements.

Moira proved the top school in the Quinte COSSA athletic district, rounding out an outstanding year with the senior and junior "A" girls' volleyball championships. The school's girl athletes, with fine coaching, came through handsomely winning both titles from a large field.

The girls of the Ontario School for the Deaf in an outstanding effort won the senior "B" basketball title with the young ladies of Marmora High taking the junior "B" volleyball crown.

BCI's junior football team brought home the COSSA "A" gridiron bacon after nosing out a strong Oshawa squad 8-7 on a waterlogged field. Marmora High defeated Ajax for the "B" crown.

Two Clubs 'Financially Beset' * * * * *

Salaried Senior 'A' Picture Is Grim

LONDON, Ont. (CP)—What can be done to rekindle the interest of fans in financially-beset Senior A hockey?

Teams making up the Ontario Hockey Association grouping agreed Monday night that something must be done quickly, as they considered the plight of two member clubs — Sarnia Rams and Kitchener - Waterloo Tigers.

Officials said the over-all Senior A picture painted by Chatham Maroons, Windsor Bulldogs, Woodstock Athletics and Galt Terriers looked fairly grim.

They reached this conclusion after approving a reorganization of Sarnia Rams on a share-the-wealth basis from the other Senior A teams. The Rams have been harassed by financial difficulties and 18 straight losses so far this season.

The OHA Senior teams unanimously agreed Monday night to permit the last-place Rams to play out the balance of the season as a Senior A team.

The teams also agreed to permit Kitchener - Waterloo Tigers, also staggering under financial ills, to withdraw from the league's financial pool.

Each club contributes $400 to the pool for each home game of the season. Tigers will not benefit at season's end from the $320 they have already tossed into the pool.

Sarnia general manager Jim Matson told the meeting none of his team's players will be paid for the rest of the season. A player's committee headed by Tom Clark will operate the team, which has averaged 453 fans at each of 10 home games.

SET UP BOOSTERS

Matson said a booster club is being organized to assist in promoting the team and help raise the coinage needed to offset the club's debt, reported at between $800 and $900.

A group of Sarnia businessmen headed by Earl Davis which was considering taking over the club's franchise from Matson has decided to postpone its offer until next year.

Manager Bob Veder of Kitchener - Waterloo didn't say how much Tigers are in the red, but it is enough to force the team to fold if assistance isn't made available immediately.

Former K-W coach Phil Vitale is seeking a $1,000 settlement on a contract he signed with the club this season. Fired a month ago, Vitale has threatened to sue the club if he isn't paid.

Tigers had asked C. G. Patterson, OHA vice-president, to see what steps can be taken to have Vitale barred from coaching in view of the threatened lawsuit.

"This is another $1,000 we have to spend which we didn't count on," Veder said.

HAS PLAYER TROUBLE

Veder said the club also has player troubles, losing Lou Angotti to Toronto Maple Leafs, with two others laid up until doctors say they can play again. Two others have left to play hockey in Europe.

"We are meeting with Eddie Shore this week to ask for both financial and player aid," he said.

Shore owns Springfield Indians of the American League, which Tigers are affiliated.

Firemen Trim 'Wrong Way' Inkspots

The Fire Department "Smoke Eaters" hoisted their hose last night and drenched the Ontario Intelligencer "Inkspots" under a shower of eight goals.

The score, after the Inkspots found out in which goal they had to put the puck was 8-2.

The score did not indicate the play.

Five "Inkspots" should have worn Santa Claus uniforms. All they lacked was his "Ho-Ho-Ho" as they poked the puck behind their own goalie in a spirit of Yuletide generosity.

Paul Prince, Lyle Thompson, Merv. Thompson and Billy Bourette will be presented with "seeing - eye" dogs before the next scheduled game. Prince will get a matched pair.

Directional signs will be placed in the arena indicating the opponents goal.

In another game of the Interdepartmental League the Public Utilities gave Public Works the "works" by a 4-2 score.

Scorers for the Public Utilities were J. Kiser, J. Miller, John Lewis and Bill Fergie. Frank Rushlow counted for the losers.

Pit Martin Junior 'A' Top Scorer

TORONTO (CP)—Pit Martin of fourth-place Hamilton Red Wings is leading point-getter in the Ontario Hockey Association's provincial Junior A league with 35 points.

He is followed by Yvon Cournoyer of first - place Montreal Canadiens with 31 points. Cournoyer leads the league in goals with 21.

Top goalie in the league is Douglas Favell of fifth-place St. Catharines with a two-point average followed by Montreal's Jocelyn Cardinal with 2.41 and Hamilton's Ludger Doucet with 2.44.

In the Metro Toronto Junior A League, the three top scorers are Grant Moore of the Marlboros with 33 points, Rod Selling of Neil McNeil with 27 and Gary Dineen of Neil McNeil with 25.

Gary Smith of Neil McNeil leads the league's goalkeepers with a 2.23 average. Dave Kelly of Knob Hill is second with 3.33 and Jerry Desjardins of the Marlboros third with 3.80.

—FIGHTS—

By THE ASSOCIATED PRESS

Dallas — Curtis Cokes, 145, Dallas, knocked out Punos Deoro, 145, Mexico, 2.

Miami—Honey Boy Whitney, 149, Washington, D.C., stopped Jose Edwards, 151, Panama, 9.

London—Jackie Brown, 121¼, Scotland, outpointed Orizu Obilasu, 120, Nigeria, 15.

Mikita Still Tops

Prentice Had 'Hot' Week

MONTREAL (CP) — Dean Prentice, a polished left-winger playing his 11th consecutive season with New York Rangers, set a fast pace in the National Hockey League last week.

Official NHL statistics released today show he tallied three goals and four assists in three games—averaging slightly better than two points a game—to jump from a tie for 19th place into a tie for fifth on the league's individual performance sheet.

Boston's Murray Oliver also gained seven points and moved with Prentice from 19th to fifth, but he needed four games to do it.

Still atop the individual standings is Chicago centre Stan Mikita, who added a goal and an assist in a three-game week for a total of 26 points.

He has a one-point edge over teammate Ab McDonald and New York's Andy Bathgate. Both players have 25 points, but the Chicago forward is ranked ahead because he has scored 12 goals to Bathgate's eight.

Boston forward Johnny Bucyk, alone in fourth spot with 24, netted six points on three goals and three assists during the week.

With Prentice and Oliver in fifth place are three others: Bernie Geoffrion, Montreal, and Gordie Howe and Alex Delvecchio, Detroit. All have 23.

Last season's 50-goal man, Chicago's Bobby Hull, and Frank Mahovlich of Toronto are tied for 10th with 22. Mahovlich leads in goals scored this season with 15.

One of the greatest improvements in performance was that of Andre Pronovost, traded by Boston to Detroit, who scored three goals in four games with the Red Wings last week.

The 26-year-old left-winger had registered only two assists in 21 games with the Bruins this season.

The league - leading Black Hawks maintained their two-point lead over runner-up Detroit in the team standings. Both teams gained five points during the week, giving Chicago 33 and Detroit 31.

Toronto ranks third with 29 and Montreal fourth with 28. New York has 20 and Boston 13.

Veteran goaltender Glenn Hall of Chicago has taken the lead among the netminders with a goals-against average of 1.96. He has allowed 47 goals in 24 games.

Runner-up is Detroit's Terry Sawchuk, who has allowed 44 goals in 21 games for a 2.10 average. Both Hall and Sawchuk have scored three shutouts.

Chicago is the most penalized team with a total of 374 minutes and Howie Young, Detroit defenceman, the most penalized player with 89 minutes.

The leaders:

	G	A	Pts.	PIM
Mikita, Chi.	9	17	26	29
McDonald, Chi	12	13	25	18
Bathgate, N	8	17	25	26
Bucyk, Bos	10	14	24	10
Geoffrion, Mtl	11	12	23	27
Oliver, Bos	10	13	23	24
Howe, Det	10	13	23	32
Prentice, N	8	15	23	10
Delvecchio, Det	6	17	23	8
Mahovlich, Tor	15	7	22	28
Hull, Chi.	8	14	22	6
MacDonald, Det	12	9	21	14
G.Tremblay Mtl	12	8	20	21
Richard, Mtl	8	12	20	16
Harris, Tor	7	13	20	4

Sports Calendar

HOCKEY

Tonight — Lakeshore League: Uxbridge at Picton Macs.

Wednesday — City League: Welbanks Motors vs Pepsi's, 7.45; Joyce-Rollins Combines vs Trudeau Motors, 9.15, at Memorial Arena.

Thursday — Prince Edward North Shore League: Rossmore vs. SACO, 8.15; Hibbard-Callow vs. Stinsons, 9.45 p.m.

MINOR HOCKEY

Tonight — Squirt: Royals vs Frontenacs; Maple Leafs vs Macs; Browns vs Flyers, 6.00; Hawks vs Barons; Rangers vs Red Wings; Canadiens vs Bruins, 7.00 p.m.

Tonight — Midget: Buzzers vs Canadiens, 8.00; Black Hawks vs Rangers, 9.00; Red Wings vs Maple Leafs, 10.00 p.m.

Wednesday — Bantam: Maple Leafs vs Red Wings, 5.30; Flyers practice, 6.30 p.m.

BADMINTON

Every Wednesday, at nine o'clock, every Friday and Saturday, at eight o'clock, at the Belleville Armouries.

BASKETBALL

Wednesday — Bay of Quinte League: RCAF Flyers vs Trenton Wilsons, 8.00 p.m.

Canadian Football Scouts

Find 'Soft Sell' Methods Get Results

MONTREAL (CP)—Canadian professional football talent scouts may be snatching United States college standouts away from the National Football League because of their "soft sell" methods.

Montreal scout J. I. Albrecht says he presents the Alouette case to the recruits in a friendly, informal atmosphere away from the football fields.

"While the other guys are fighting over the player I could have him signed," he said in explaining why he doesn't invade the dressing rooms along with many other talent scouts in search of players.

He was interviewed following the anouncement that Montreal Alouettes had signed halfback Dave Hoppmann of Iowa State, seventh draft choice of the NFL's New York Giants.

Albrecht says he holds out several advantages in living in Canada. For one thing, he says it is cheaper to live in Canada.

"Another thing, players really have a great chance to be a hero up here," Albrecht added. "And they have to play several positions in Canada."

Canadian teams are fighting off an intensified NFL signing offensive by concentrating more on the versatile player than on the specialist.

"The NFL is more active than ever in trying to stave off Canadian teams and the American Football League. They're exerting a lot more pressure this year.

"At one time they thought Canada got all the leftovers after they signed who they wanted, but they're finding out different."

DONATE POOL

TORONTO (CP)—A $200,000 swimming pool, donated by the Ontario Sports Writers and Sportscasters Association, was formally turned over to the Ontario Crippled Children's Centre Monday.

Here's the Football Dates

By THE ASSOCIATED PRESS

Facts and figures on the major post-season football games, both college and professional, in the United States, with date, site, teams, records, starting time and television coverage (times Eastern Standard):

Saturday, Dec. 15: Gotham Bowl, New York—Miami, Fla., 7-3, vs. Nebraska, 8-2, 11 a.m., TV undetermined; Liberty Bowl, Philadelphia — Villanova, 7-2, vs. Oregon State, 8-2, 1 p.m. NBC.

Saturday, Dec. 22: Tangerine Bowl, Orlando, Fla. — Miami, Ohio, 8-1-1, vs. Houston, 6-4, 2:30 p.m., no television.

Sunday, Dec. 23: AFL championship, Houston or Boston—Oilers or Patriots vs. Dallas Texans, ABC; North-South all-star game, Miami — 4 p.m., ABC.

Saturday, Dec. 29: Gator Bowl, Jacksonville, Fla.—Penn State, 9-1, vs. Florida, 6-4, 2 p.m., CBS; East-West Shrine all-star game, San Francisco—4:30 p.m., NBC; Blue - Gray game, Montgomery, Ala., North all-stars vs. South all-stars, 2 p.m., NBC.

Sunday, Dec. 30: NFL championship—New York—Giants vs. Green Bay Packers or Detroit Lions, 2:05 p.m., NBC.

Monday, Dec. 31: Sun Bowl, El Paso, Tex. — West Texas State, 8-2, vs. Ohio U. 8-2, 4 p.m., no television.

Tuesday, Jan. 1: Rose Bowl, Pasadena, Calif.—Southern California, 10-0, vs. Wisconsin, 8-1, 5 p.m., NBC; Cotton Bowl, Dallas—Texas, 9-0-1, vs. Louisiana State, 8-1-1, 3 p.m., CBS; Orange Bowl, Miami — Oklahoma, 8-2, vs. Alabama, 9-1, 2 p.m., ABC; Sugar Bowl, New Orleans—Arkansas, 9-1, vs. Mississippi, 9-0, 2 p.m., NBC.

Saturday, Jan. 5: Senior Bowl, Mobile, Ala.—North all-stars vs. South all-stars, 3 p.m., NBC.

Sunday, Jan. 6: Playoff Bowl, Miami—Runners - up in NFL's Eastern and Western conferences, 2 p.m., CBS.

Sunday, Jan. 13: Pro Bowl, Los Angeles — NFL East all-stars vs. NFL West all-stars, 5 San Diego, Calif. — East vs. West, 2 p.m. ABC.

Hockey Scores

By THE CANADIAN PRESS

OHA Junior B

Niagara Falls 6 Fort Erie 3
Dresden 3 Wallaceburg 7
Chatham 5 Detroit 8

Manitoba Junior

Winnipeg B. 5 Sts Boniface 4

Nova Scotia Senior

Amherst 8 Moncton 2
Halifax 3 New Glasgow 2

Saskatchewan Junior

Moose Jaw 5 Saskatoon 2

Saskatchewan Senior

Yorkton 3 Regina 3

Nova Scotia Senior

Amherst 3 Moncton 2
Halifax 3 New Glasgow 2

Cape Breton Senior

Sydney M 2 Sydney V 7

Western

Los Angeles 4 Spokane 1

WINS EMPIRE CROWN

LONDON (AP) — Jackie Brown of Scotland, British flyweight boxing champion, won the vacant British Empire crown Monday night with a 15-round decision over Nigeria's Orizu Obilasu.

Brown weighed 121¼ pounds, Obilasu 120.

The title, formerly held by Dennis Adams of South Africa, has been vacant since South Africa left the Commonwealth, making Adams ineligible to hold the championship.

Phone for Appointment
Daytime or Evening

Custom Tailored Clothes

NEWT WILBUR

WO 8-9259
133 FOSTER AVE.
(Opp. Masonic Temple)

EQUALS GOAL RECORD

QUEBEC (CP)—Rene Drolet, 17-year-old centre for Quebec Citadels of the provincial junior hockey league, equalled a Canadian junior hockey record Sunday when he scored eight goals in a game against Montreal-Nord Canadiens. Citadels won 13-2. The record of eight goals in a single game was set by Michael Labadie, also of Citadels, in a game against St. Catharines Teepees in 1952. Labadie now is with Quebec Aces of the American Hockey League.

Claims Impersonation

Champion Lost, Never Fought

LONDON (AP)—The mystery of Belarmino Fragoso, Portuguese lightweight boxing champion who claims someone impersonated him in a London ring, remained unsolved Monday night.

The man who was expected to throw light on the strange story—Pedro Caballero, Fragoso's Spanish manager—failed to arrive in Britain as expected.

A fighter billed as Fragoso lost on a third-round technical knockout to Britain's Vic Andreetti at Finsbury Park, London, last week. Later Fragoso, from his home in Portugal, staggered British boxing officials by declaring he was not the man who fought in London.

Fragoso said he had not been out of Portugal recently and his passport would prove it.

The British Boxing Board of Control met Monday to consider the odd situation and decided to wait until Caballero arrived.

Teddy Waltham, BBBC secretary and referee of last week's fight, said:

"It was a very foggy night and travel was disrupted. The referee didn't arrive, so I stepped in. There were no inspectors at the ringside to check the boxers' licences."

Waltham said the BBBC had written to the Portuguese Boxing Federation asking for clarification.

Terry Baker Was Tops In Offence

NEW YORK (AP) — Terry Baker, Oregon State's all-America quarterback, captured the individual total offence title in 1962, compiling the second greatest yard total in United States college football history.

Final figures released today by the National Collegiate Athletic Bureau showed that the Heisman Trophy winner accumulated 2,276 yards, second only to the 2,400 yards amassed by Johnny Bright, now with Edmonton Eskimos of the Western Football Conference, when he played for Drake University in 1950.

'Hot' Dogs Tops in Senior A

GALT (CP)—A pair of linemates with Windsor Bulldogs are making an intramural affair of the scoring race in the Ontario Hockey Association's Senior A series.

Irwin Gross and Bob Brown picked up 11 points apiece in three starts during the week to widen their margin over the rest of the league, official statistics showed today. Gross has 44 points to Brown's 42.

The third-place man, George Ustialo of Chatham Maroons, is a long way behind at 30 points.

Brown is the goal - scoring leaders with 22 while Gross leads in assists with 29.

Al Bennett of Chatham leads the goaltenders for the third straight week with a goals-against average of 2.89 and three shutouts.

BICYCLES

TRICYCLES
WAGONS
CARRIAGES
PEDAL CARS
All Wheel Goods

at

STEPHEN

LICENCE

LTD.

299 FRONT ST. WO 8-9363

NOTICE

As the holiday season approaches, adverse weather conditions sometimes place a maximum burden on our staff to maintain our high level of service to our retail store and home delivery customers.

To avoid serious congestion at our Stores and also disappointment in our delivery service during this peak sales period, we respectfully suggest that our customers order or purchase their requirements as early as possible.

BREWERS' WAREHOUSING

COMPANY LIMITED

Operators of Brewers' Retail Stores

YOU put it there . . .

Seven-Up on a pedestal. Seven-Up removed from the commonplace. Seven-Up with the quick refreshing lift that makes friends all over the world. Thanks to you. Your good taste and the fresh, clean taste of Seven-Up hit it off just right. Remember, nothing does it like Seven-Up!

Get Your Holiday Supply Now!

QUALITY KING

45¢ CARTON

6—12 OZ. BOTTLES

Issues Writ For $200,000

Liston Sues 'Uncle Sam'

NEW YORK (AP) — World heavyweight boxing champion Sonny Liston filed suit in federal court Monday for an order directing the government to "forthwith pay over" to him $287,000, part of $1,599,210 impounded by the U.S. Internal Revenue Service after Liston dethroned Floyd Patterson last September in Chicago.

The seized money represented part of the proceeds of the match. The government claimed in a suit filed in federal court last Nov. 30 that it is entitled to $1,174,000 of it in tax assessments against Championship Sports Incorporated, promoter of the fight. Technically, Liston and Patterson were named defendants.

In his suit, the government said the more than $300,000 differences between the full amount seized and the alleged taxes due could be sought by one or more of the defendants in the action if a claim could be established.

In papers filed on his behalf Monday by attorney H. Donald Busch, Liston said the government's complaint "fails to state a claim against this defendant upon which relief may be granted."

Liston's suit seeks a court order adjudging the seizure of $287,000 of the money as unlawful and certifying that amount as "the sole and exclusive property of Charles Liston."

Quakers Leave for Europe

SASKATOON (CP) — Saskatoon Quakers were to leave today for Europe and a 13-game exhibition tour of Sweden, Switzerland and Czechoslovakia, seeking to preserve a perfect overseas record by Western Canadian hockey teams.

Never has a Western club failed to return victorious from either world or Olympic championships or exhibition tours.

The Quakers, made up entirely of Saskatchewan - born players, will play two games in Sweden, nine in Czechoslovakia and one in Switzerland.

This is the fifth year that the Canadian Amateur Hockey Association has sent a team on an exhibition tour of Europe. Port Arthur Bearcats toured Czechoslovakia and Sweden last year. The Saskatoon tour this year is an exchange tour that will see a club from Czechoslovakia tour Canada next season.

Minor Hockey

SQUIRT TEAM STANDING

Including games played Dec. 4.

	W	L	T	Pts.
McFarlands	4	0	1	9
Black Hawks	4	1	0	8
Bruins	3	1	1	7
Rangers	3	1	1	7
Flyers	3	2	0	6
Canadiens	2	2	1	5
Maple Leafs	2	3	0	4
Barons	1	2	3	4
Rovers	2	3	0	4
Reals	2	3	0	4
Frontenacs	1	4	0	2
Red Wings	0	5	0	0

TOP SCORERS

	Goals
A. Wilson Macs	17
B. Bleakman Flyers	11
M. Semprk Hawks	10
V. Frelick Macs	8
R. Meagher Rangers	7
F. Stickle Bruins	6
W. Farrell Browns	6
B. Buchanan Royals	6
J. Mulvihill Hawks	6
S. Lougheed Canadiens	5
B. Cousins Rangers	5
G. Duffy Leafs	5
C. Jamiech Rangers	4
D. James Barons	4
J. MacDonald Frontenacs	4

Play Here Friday Night

Petes Defeat Juniors 9-2

Peterborough Monarchs tightened their grip on the runner-up spot in the OHA Eastern Junior Hockey League last night when they dumped the Belleville Junior "B's" 9-2 in Peterborough.

The same two clubs clash here on Friday night in a nine o'clock fixture. Last night's win was the fifth in a row for the Monsens after having dropped their opener to Kingston.

Elsewhere in the loop last night, Napanee defeated the winless Trenton squad 8-4.

Turk Barclay's Belleville boys found themselves behind the eight-ball early against Peterborough. The winners led 5-0 at the end of the first period while Belleville potted the only goal of the second heat. A 4-1 margin in the final 20 minutes wrapped up the decision.

Monsens opened the scoring at the 51 second mark with Self pulling the trigger. Morris made it 2-0 at 1.23 and Shearer added another at 3.23.

Belleville had a man in the penalty box when Self upped the count to 4-0 at 4.35. Warren bagged the final goal of the period at 9.05.

The losers came up with an improved performance in the middle heat, holding Peterborough off the scoresheet with some good stops by goalie Barry Duguid.

Don Goodfellow cut the lead to 5-1 at 17.20 of the second when Monsens were playing two men short through penalties. Stu Muirhead earned the assist on Goodfellow's marker.

Webb and Self registered Petes' goals early in the third for a 7-1 count before Belleville clicked again. Gerry Jones completed a three-way play with Muirhead and Gary Reid at the 10.18 mark for a 8-2 count. Morris and LeBarr closed the scoring in the last five minutes of play.

Penalty wise, Peterborough drew five minors plus three misconduct sentences while Belleville collected seven minors. Morris was tagged for 10 minutes, along with goalie Rexe's minor, at 15.54 of the second heat and Walsh drew two misconducts at 4.14 of the third.

Included in the Belleville lineup were four additions. Harkness, Emerson, Ethier and Woodcock.

Stu Muirhead, with two assists, was the only two-point man on the Belleville club. Goodfellow and Jones scoring and Reid helping on one.

Mike Self paced the Monsens with three goals and a pair of assists. Pete Morris scored twice, Pete Shearer, Greg Marchen, Paul Webb and Paul LeBarr one apiece.

BELLEVILLE — Duguid, Reid, Zakos, Harkness, Muirhead, Jones, Rowland, Paquin, Rutherford, Goodfellow, Rushlow, McGrimmon, Emerson, Ethier, Woodcock.

PETERBOROUGH — Rexe, Webb, Tapping, Self, Milburn, Morris, Walsh, Goudy, Marchen, Shearer, Bean, LeBarr, Byer.

1st Period

Peterborough—Self (Milburn, Morris) ..... .51
Peterborough—Morris (Self) 1.23
Peterborough—Shearer (Byer, Goudy) 3.29
Peterborough—Self (Walsh) 4.35
Peterborough—Marchen (LeBarr) 9.01
Penalties — Zakos, Jones, LeBarr, Reid. Goodfellow.

2nd Period

Belleville—Goodfellow (Muirhead) 17.20
Penalties — Zakos, Bean, Rexe, Morris (misconduct), Byer, Woodcock.

3rd Period

Peterborough—Webb (LeBarr, Bean) 3.47
Peterborough—Self (Morris, Milburn) 6.14
Belleville—Jones (Reid, Muirhead) 10.18
Peterborough—Morris (Milburn, Rexe) 15.03
Peterborough—LeBarr (Tapping) 17.51
Penalties — Walsh (2 min conducts), Ethier, Rexe.

Tiger Cat Missing Since Game

HAMILTON (CP) — Police here have been asked to assist in finding Dave Vill, an import end with Hamilton Tiger-Cats of the Eastern Football Conference. Vill has not been heard from since leaving for Providence, R.I., from Hamilton a week ago.

He was called to Providence because of a family illness. Providence police said he has not appeared there and the stricken member of the family has died.

Tiger-Cat business manager Glen Buck said Vill picked up his cheque last Monday and left a Florida address. He had Hamilton last 28-27 to Winnipeg Blue Bombers in the Grey Cup final.

Pascual, Aguirre Top Hurlers

BOSTON (AP) — Southpaw Hank Aguirre of Detroit Tigers and right-handers Ralph Terry of New York Yankees and Camilo Pascual of Minnesota Twins shared honors among American League pitchers the official 1962 records released today revealed.

Aguirre, who became a full-fledged starting pitcher last season, won the earned run title with a 2.21 average while posting a 14-3 record.

Terry won the most games, 23, and was the circuit's workhorse with 299 innings pitched. He also yielded the most home runs, 40.

Pascual, who won 20 games, was the pace-setter in strikeouts, 206 and complete games, 18. He also shared the lead in shutouts with teammate Jim Kaat and Cleveland's Dick Donovan, both had five.

Rollin Roberts, the veteran righty who made a fine comeback with Baltimore Orioles, was runnerup to Aguirre with a 2.78 average.

Quinte Basketball

Wilsons, Crawfords Win

Trenton Wilson Concrete buried Belleville Lightfoots beneath a 110-55 score while the Belleville Crawfords downed RCAF Flyers 74-66 in a pair of Bay of Quinte Basketball games at Moira Secondary School last night.

The win for Wilson's was their seventh in as many games and leaves them well ahead of the second-place Crawfords.

Crawford Metals jumped into a 40-32 lead at the half way mark and increased their margin throughout the second half against the Flyers.

High scoring Teddy Batchelor sparked the Crawford attack with a strong 32-point performance. Larry "Soup" Campbell hit for 14 points and Bert Faulkner hooped 12.

Ernie Clarke paced the RCAF with 19 points followed by Wilf Borden with 11 and G. Foyle with 10.

Wilson's had little trouble with the Lightfoots and took a 56-23 margin at half time.

Big Bob Moore increased his grip on the individual scoring leadership with 36 points, in another starry performance.

Four other Wilsons also reached double figures as Bob Burleigh got 18, John Nikfork 16, Warren Whitley 12 and Gil Bambers 10.

Don Smith also continued his hot scoring pace for the Lightfoots by dropping in 30 points. Next high scorer was Dick Morden with nine.

Belleville Crawfords (74)—T. Batchelor 32; D. McPherson; J. Bakker; L. Campbell 14; N. Lange 4; R. Lawlor 8; S. Forster 4; B. Faulkner 12.

RCAF Flyers (66)—W. Borden 11; G. Violette 8; M. McNicol 4 B. Nelson 8; E. Clarke 19; Wilmet 1; G. Foyle 10; A. Dodd.

Trenton Wilsons (110) — B. Moore 36; B. Burleigh 18; C. Crews 9; W. Whitley 12; G. Bambers 10; J. Nikfork 16; J. Theriault 8; F. Newsome 1; G. Whitley.

Belleville Lightfoots (55) — D. Smith 30; G. Dugan 4; T. Ewing; D. Skinner 4; M. Caswell 4; G. Reynolds 1; G. Mutter 3; D. Morden 9.

NOT RECOGNIZED

TOKYO (AP)—The International Swimming Federation announced Monday it will not recognize the swimming events at the Asian games held last summer in Jakarta, Tokyo newspapers reported. Teruiaro Abe, honorary secretary of the swimming federation, said the decision resulted from Indonesia's failure to permit athletes from Israel and Formosa to participate in the games.

MARSH INSURANCE Limited
(Corner of Bridge West and Coleman Sts.)
DON McKINNEY, Mgr.
OVER 30 YEARS OF DEPENDABLE SERVICE HANDLING ALL TYPES OF GENERAL INSURANCE IS YOUR ASSURANCE OF CONSTANT ATTENTION TO YOUR INSURANCE REQUIREMENTS.
PHONE WO 8-6793 - WO 8-6794
Belleville's Licensed Custom House Broker
O/A J. E. MARSH, Custom's Broker
Dial WO 8-5800
P.O. BOX 75 — BELLEVILLE
AMPLE PARKING FACILITIES

Get Ready for Christmas Holiday NOW!
4 Days - Wednesday, Thursday Friday, Saturday
CANADIAN TIRE STORE

2 NU-TREAD WINTER SNOW TIRES
Sizes 670x15 — 750x14
Plus a Brand New
SPARE WHEEL
Only . . 27.95
NO TRADE REQUIRED
12-MONTHS ROAD HAZARD INSURANCE GUARANTEE
Similar savings on styles not listed
COMPARE SAVINGS PLUS
5% CASH DISCOUNT COUPONS

If You require a New Wheel Only . . .
BRAND NEW WHEELS
Our Regular Price 7.95 — Save 1.84
NOW 6.11
Similar savings on sizes not listed

We're proud of our High Standards of Service - They Pay Off To You In Better Performance - Longer Operating Life For Your Car . . .
LET US SAFETY CHECK YOUR CAR
— NOW —
FRONT WHEEL ALIGNMENT with Famous John Bean Visualiner
PLUS
YOUR HEADLAMPS AIMED FOR SAFER DRIVING By a new scientific method
OUR REGULAR 9.95 VALUE . SAVE 3.00— 4 DAYS ONLY 6.95

FRESH FILM ARRIVING DAILY
—Buy Your Requirements Now and Save Safely—
120—127 Black and White Film ..... .29
Kodak 120—127—620 Colored Film 1.09
35 mm Kodak Ektachrome 2.29
8 mm DYNACHROME Includes processing .. 3.29
8 mm KODACHROME Includes processing .. 3.79
8 mm KODACHROME II Includes processing 4.39
FAST and EFFICIENT DEVELOPING SERVICE available by Charles Abel
Canada's Leading Photo Finishers

FLASH BULBS WESTINGHOUSE
NO. 5 Reg. .17 ea.
.10 each
LIMITED QUANTITY SPECIAL
STOCK UP FOR CHRISTMAS NOW
Plenty of picture taking opportunities coming up . . .
Westinghouse FLASH CUBE M2
LIMITED QUANTITY SPECIAL
M-2 Reg. .14 ea.
.08 each

EXTRA! EXTRA!
7-PIECE CAMERA OUTFIT
Complete with Camera Flash Gun Flash Bulbs and Batteries
PLUS ONE FREE FILM
Compare with 7.50
SALE PRICE 4.44

PAY NEXT YEAR

REMEMBER!!
5% CASH DISCOUNT COUPONS
● Use Your Credit
● No interest on 30 day accounts or up to 12 months to pay on our budget plan.
● NO MONEY DOWN — Nothing to pay until 1963
JUST SAY CHARGE IT
STORE HOURS:
Daily 8.30 a.m. to 6 p.m.; Friday night until 9 p.m.
Service Dept. & Parts Open Thurs. & Friday Nyts. 'till 9.00 p.m.

Welcome to Your Store
CANADIAN TIRE CORP'N
Save Safely
CANADIAN TIRE ASSOCIATE STORE
COR. COLEMAN and HARRIET STREETS
DON HILL LIMITED DIAL WO 8-6701

Give her the gift she'll wear forever . . .
Figurine by DOROTHY GRAY
One spray envelops her in the enchanting fragrance of Figurine cologne—light as a ballet dancer's step.
Give her Figurine in the delightfully handy Concentrate Atomist that sprays on!
Cologne Spray Mist (as shown) ..$4.00
Figurine Gift Sets from $2.00

DUFF'S - DRUGS
"Your Friendly Store"
WO 8-7323 Free Delivery

Bowling 10 Pins

BELLEVILLE MIXED LEAGUE

Moonshiners 1, Guess Whats 3; Sundowners 1, Eager Beavers 3; Cutups 1, Belle Auto Elec. 3 Keglers 4, Parrots 0; Club 100 0, Flintstones 4; Gar's Gang 1, Herts Rentals 3; No Names 1, Sports 3; Exports 0, Strikes 4; Alley Cats 2, All Stars 2.

Men — R. Waite 500, J. Howes 565 (244), J. Yonc 562 (220), M. Molina 537, G. Ling 505, J. Miller 521.

Ladies — P. Ronsky 529, V. Tucker 427, F. Evans 430, M. Thurgood 421, N. Stockwell 414, E. Demille 412, J. Wardhaugh 429, E. Davis 401, A. Leavitt 418, A. Macaro 401, M. Bellis 438, E. Vanner 426, J. Mascaro 470, P. Gullis 465.

It's "GO" All The Way with SCALEXTRIC

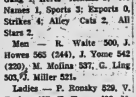

★ GRAND PRIX
★ COMPETITION CLASS
★ MOTORCYCLES

the hobby shop
191 Front St. Belleville

Your only authorized sales and service for Scalextric — Arrows — Eldon — Aurora Model Motor Racing.

CJBQ Program Highlights

TUESDAY

4.30—Trenton Turkey Show — A chance to win the Christmas turkey.
6.00—News Roundup.
10.30—Science Review—Sir Bernard Lovell director of Jodrell Bank talks of some of the activities and problems of radio astronomy.

WEDNESDAY

8.00—News — A report on current happenings from the local, national and international sources.
11.05—Why Not Call?—Lee Journard is host. The listener airs comments and opinions.
2.30—Belleville Turkey Show — You can win a turkey for Christmas.
8.05—The Play of Adam — A 45-minute adaption by James Kent (1740) of a 14th century French or Anglo-Norman French of England. The music is directed by Roland Pack.
10.30—James Joyce Festival — A recording made at the festival of Dublin last June at which a museum was dedicated to Joyce

Western Hockey

SPOKANE (CP)—Leo Labine scored two of three third-period goals for Los Angeles as the Blades defeated Spokane Comets 4-1 in a Western Hockey League Monday night.

The clubs entered the third period tied 1-1 on second-period goals by Blades' Willie O'Ree and Spokane's Max Mehlink.

Then Labine scored twice and teammate Bob Solinger once to move Los Angel within five points of first - place Portland Buckaroos in Southern Division standings.

KILLED BY AVALANCHE

VAL D'ISERE, France (CP) A member of the French junior ski team was killed Monday and another was believed dead under tons of snow after an avalanche swept over six skiers.

Sports Snapshots

By WALTER HAYES

HALIFAX (CP) — With the rapid rise in popularity of sports cars and sports car clubs in Canada in the last 10 years it's not uncommon to see women piloting the racy little machines.

However, when Mrs. Isabel Plaunt bought her first car, an MGA, in the fall of 1958, it was still rare to see a female behind the wheel of one in this area. Isabel says she felt a bit conspicuous at the first meeting of the Atlantic Sports Car Club of Halifax that she attended.

"There was only a handful of people there and only one other woman."

Today the acceptance of women in this field is evident by the fact that Mrs. Plaunt, an energetic 28 - year - old beauty, has been elected president of the 90-member organization.

She still remembers her first competition. It was a few months after she joined the club and it followed a heavy snowstorm. Navigating while she drove was Ben Fullerton, now past-president of the club, who had introduced her to the organization.

FINISHED THIRD

"I had learned to drive only a few months before and we were on back country roads so covered with snow that we could easily have become stuck. Ben told me to drive as hard as I could, so I did."

They finished third.

Isabel said that only two months before she had been so scared to drive on snow that if there was even a trace she would leave her car at home and walk to work.

In the spring of 1959 she turned out for another event, a driving skill contest. She wasn't planning to enter because she didn't think she could drive well enough, but after much coaxing took to the road against 13 men.

She was plagued with troubles from one end of the twisting course to the other. "I couldn't get the shift into reverse and when I did I couldn't get it out again." Despite her troubles she placed eighth.

In 1959 she became social chairman of the club. The following year she was elected vice-president and in 1961 became editor of the club's monthly publication, Chock point. Last year she helped set up some of the club's major rallies.

BRAKES FAILED

A frightening experience occurred behind the wheel of a sports car in the 1960 Nova Scotia Highlands Rally, a gruelling 1,000-mile grind through northern Nova Scotia and Cape Breton Island.

She was coming down a steep, twisting road on Old Smokey Mountain in Cape Breton when the brakes failed. She managed to slow down by using the gears but since there was no place to turn the car fixed she drove without brakes 30 miles to a stopover where the repairs were made by a club member.

Isabel is one of half a dozen members whose sports cars led them up the matrimonial aisle. She met her husband-to-be at a roadside restaurant near here.

"When I arrived there was a large group huddled around a new Alfa sports coupe that had just arrived from Ontario."

Seven months later she married the owner, Peter Plaunt, a native of Ottawa who is a petty officer in the navy here.

Several other meetings at the same spot in the last two years have led to marriages.

TEAM'S BUS OVERTURNS

SPARTA, Tenn. (AP)—Four teen members of the New Haven Black hockey team were injured—none seriously — when the team bus overturned 60 miles east of here Monday, the state highway patrol said. Walter Kulhan, 26, coach of the Eastern Hockey League team, was driving the bus. He said a rear wheel came off.

Movie Column

Jack Lemmon Could Win An Oscar in New Movie

By BOB THOMAS

HOLLYWOOD (AP)—Despite its cheery title, Days of Wine and Roses is anything but merry entertainment for the holiday season.

It is the screen's strongest temperance tract since The Wet Parade (MGM-1932). Yes, even stronger than The Lost Weekend, which at least had some sober moments and a sprinkling of laughs.

Wine and Roses is an unrelenting downward slide of a modern couple ensnared in a purposeless existence. There is hope for one of them at the close, but the other seems unable to climb out of the bottle.

"We're a threesome," says Jack Lemmon to his wife, played by Lee Remick. "You, me and booze." And just about sums up the plot.

Then what makes the movie notable? Performances.

OSCAR CANDIDATE AGAIN

Wine and Roses may well supply the starring Oscar that has eluded Lemmon these last two years. He won as a supporting actor for Mister Roberts in 1955, but ran out of the money as star in Some Like It Hot and The Apartment.

He is overdue. No American actor is more of a delight to watch; none is more versatile. In this film he is again the rising young executive, at-odds with business morality, but he abandons any comedy tricks for sheer dramatics.

His descent into alcoholism is horrendous.

He has the screaming DTs in a violent ward. He writhes strapped to a table in a drying unit room. But the most memorable scene in the film—and in recent times — is when he wrecks a hotbuffet in his efforts in search of a secreted bottle.

ACCOMPLISHED ACTRESS

Not far behind Lemmon in the acting honors is Lee Remick, an accomplished, naturalistic actress who uses no tricks of personality. She is perfectly believable as the non-drinking girl who gets married and decides it is easier to drink along with her imbibing husband.

She is not given as many startling scenes and her motivations are poorly defined; but her degradation is starkly effective nonetheless.

What keeps Wine and Roses from achieving greatness is a lack of definition and over-all intent. Is it merely a tract? Then it succeeds. But if its creators were aiming at a commentary on modern morals, they accomplish this only fitfully.

NAME TOP HORSES

COLUMBUS, Ohio (AP)—Hambletonian winner A.C.'s Viking and Lehigh Hanover, winner of the Little Brown Jug, were named the top three-year-old harness horses of the 1962 season Monday. The results of a poll of Harness Racing Writers and Broadcasters were announced by the U.S. Trotting Association.

Bowling 5 Pins

BELLEVIEW GLASS LEAGUE

Pinheads 7, The Macs 0; Flintstones 7, The Kings 0; Pure Springs 5, Wildcats 2; Bluebirds 5, Happy Gang 2.

High scores — Moreau 720 (262), L. Calcutt 681 (271), T. Anderson Sr. 678 (255), T. Horton 657 (258), B. Whitton 642 (223), H. Bentley 631 (237), P. Cuff 630 (223), B. Ward 622 (215), E. Archer 600 (236), M. Carson 598, B. Coles 587, H. Anderson 251, B. Rushlow 246.

SATURDAY NIGHT MIXED

Yogis 0, Pin Tippers 5, Knockers 7, Drifters 7, Bollongs 7, Tryers 0, Tigers 0, Bob-O-Links 2.

High Lassies 270, Carol Cox 262, Frank Gibbs 272, Jean Spencer 319, Lois Calcutt 259.

PLAZA THURSDAY AFTERNOON LADIES' LEAGUE

Wylcox 0, Peggy's 4, Ex 3, Alley Cats 1, Goofers 2, West End Kids 2, Headpins 1, Aces 3.

High Singles: Claire Jones 226, Edna Henderson 243, Fran Hopkins 242.

High Triples: Claire Jones 701, Helen Gibson 679, Helen Lewis 631.

SWC BOWLING LEAGUE

Mighty Mites 5 Highlites 2; Aces 7, Lucky Strikes 0; Dead Pins 7, Dumbells 0.

Ladies' high single — Pearl Empey 246.

Ladies' high triple — Pearl Empey 580.

Men's high single — Dick Parker 269.

Men's high triple — George Hammett 764.

THURSDAY LADIES' LEAGUE

Geriola 0, The Aces 7; Hustlers 5, Hot Shots 2; Four Jays 0, Mercurettes 7; Harshworkers 0, Dodgers 7; Screwballs 7, Snappers 0.

D. McCracken 787 (313), J. Spencer 757 (288); B. Post 636 (281), M. Hickson 632 (280), V. Jenkinson 618 (210).

REBEKAH LEAGUE

Larks (5) 1926; Ralliers (2) 1860; Tigers (4) 2244; Orbits (3) 2231; Magpies (5) 2081; Rackets (2) 1969.

HIGH SINGLES

Ida Sinfield—257, Alice Adams—210, Nara MacDonald — 210, Annis Webb—221.

HIGH TRIPLE

Nara MacDonald—551, Annis Webb—547, Flo Pollett—494.

Hit Referee Fined, Suspended

SEATTLE (AP)—San Francisco Seal defenceman Larry McNabb has been fined $200 and suspended from five games for his one punch attack on referee Jerry Olinski Nov. 30, the Western Hockey League announced Monday.

In addition to the fine—the largest ever assessed a player in the league—a $500 cash bond posted by McNabb following a near riot Oct. 30 in Spokane, will be retained in case of any further disciplinary actions, league officials said.

McNabb will be ineligible to play in Spokane Wednesday, in Los Angeles Thursday and in San Francisco Saturday.

He will lose about $600 in salary, the league said.

McNabb struck Olinski after the referee gave him a penalty in a game against Spokane.

PLAN TITLE BOUT

QUEBEC (CP) — The Canadian Professional Boxing Federation cleared the way Monday for a title fight between Canadian welterweight champion Peter Schmidt and Don Ross, the No. 1 contender. Both are from Toronto. National Commissioner Gene Letourneau of Quebec City said a request for the match from Ross' handlers will be approved shortly.

THEATRE FEATURE TIMES

AT THE BELLE — James Stewart, Ernest Kelly, in Alfred Hitchcock's "Rear Window" Wendell Corey, Thelma Ritter, Color by Technicolor, 2.10-7.10-9.20.

AT THE PARK — All Color Show— "Second Greatest Sex", Jeanne Crain, George Nader, 7.40 — "Come September", Rock Hudson, Gina Lollobrigida, Sandra Dee, Bobby Darin, 9.30.

Park
TODAY - WED.
ALL COLOR SHOW!
Rock Hudson Gina Lollobrigida
Sandra Dee Bobby Darin
Walter Slezak "Come September"
CinemaScope Technicolor
Adult Entertainment
HIT NO. 2

CinemaScope Technicolor
THE SECOND GREATEST SEX
SHOW STARTS 7.30
"Second Greatest Sex" 7.40
"Come September" 9.30

Movie Column

Film on Digging Tunnel For Escapees Exciting

By CYNTHIA LOWRY

NEW YORK (AP)—Exciting film, showing the digging of a Berlin escape tunnel and the actual escape of refugees from the east was shown by the NBC Monday night. It was The Tunnel, the controversial documentary program that caused a flurry of alarm in West Germany and was diplomatically postponed at the height of the Cuba crisis.

According to the promoted broadcast by German officials who feared for the safety of people connected with the project and the outcome of other escapes were overcome by NBC. Only the backs of some volunteer diggers were shown. Faces of some refugees were carefully blacked out on the film.

All in all it was a program in which television showed its power, particularly when the camera focused on the refugees undergoing the ordeal when hysterical with relief, as they crawled from the tunnel. Great, too, were shots taken—obviously with great difficulty — in the cramped, damp quarters of the actual digging in the three-foot-square tunnel.

The program was splendid when dealing with these stark realities. It was weaker early in the program when the producers tried to "reconstruct" the early planning and digging stages, necessary because the tunnel was well started when NBC bought permission to take its cameras into the underground escape route.

But all together it was a gripping and horrifying story of an ordeal by real people in today's world, even if it did have a happy ending — for a few lucky, brave ones who made it under the wall.

Recommended tonight: Dick Powell Show, NBC, 9.30 p. m. to 10.30 p.m. EST — The Court Martial of Captain Wycliff, courtroom drama with Powell, Robert Webber and Dina Merrill.

TOMORROW AT THE BELLE — Cary Grant and Ingrid Bergman, head a distinguished cast in "Indiscreet" sleek romantic story in Technicolor. The major feature co-stars Leslie Caron and David Niven in "Guns of Darkness," revealing new thrills and suspense. This twosome begins tomorrow at the Belle Theatre.

TV-Radio Column

AT THE PARK — Prestr Sandra Dee Americas most glamorous girl, and Rock Hudson, Gina Lollobrigida, Bobby Darin and Walter Slezak in "Come September", showing today and Wednesday at the Park Theatre, romantic comedy in Technicolor. On the same program the hilarious comedy Second Greatest Sex, starring Jeanne Crain, George Nader and Bert Lahr, show starts at 7.30. "Second Greatest Sex" at 7.40 and "Come September" at 9.30.

LAST DAY AT THE BELLE — James Stewart and Grace Kelly provide the romantic interest in Alfred Hitchcock's suspense thriller "Rear Window" in Technicolor, playing tonight for the last time at the Belle Theatre.

BELLE
A FAMOUS PLAYERS THEATRE

LAST DAY
"REAR WINDOW"
7.00- 9.10

Starts TOMORROW!
TWO FEATURES —AND EACH A HIT!
New Thrills — Never to be Forgotten Suspense!

All they did was save a life... and now they could never stop running!

LESLIE CARON DAVID NIVEN
GUNS OF DARKNESS
DAVID DARRISON - JAMES ROBERTSON JUSTICE
2nd Feature — Romance, Adventure, in COLOR!
CARY GRANT INGRID BERGMAN
IN
"INDISCREET"
Mats. 1.30—Evenings One Complete Show starting 7.30

Your Friends Will Thank You for This Gift!
GIVE BOOKS OF FAMOUS PLAYERS THEATRE TICKETS FOR CHRISTMAS
FREE BOOKS TICKET IN EVERY BOOK!
Now on sale at Huffman's Variety Store, across from the Belle Theatre, Doc's Cigar Store, 39 Bridge Street, Belle Theatre Staff and Box Office — for information Dial WO 8-4066. We're selling tickets for children, too!

DOMINION TIRE STORES LIMITED

NEW LOW LOW PRICES!

Q. WHAT'S A DISCOUNTER?
A. A DEALER WHO "TRIES" TO GET DOWN TO OUR PRICES — BUT DOESN'T QUITE MAKE IT.

FREE WHEEL
With either deal

A PAIR DOMINION ROYAL WINTERIDES
670x15
750x14
49.95 Each
TERMS $5 DOWN $2 WEEKLY

A PAIR DOMINION NEWTREADS
750x14
31.95 Each.

NO PAYMENTS TILL JANUARY 1963
COME IN AND OPEN AN ACCOUNT TODAY

ELECTROHOME RECORD PLAYERS
Stereo - Automatic
Reg. 79.95 Sale Price 64.14

DOMINION TIRE STORES LIMITED
14 BRIDGE ST. WEST
WO 8-5575

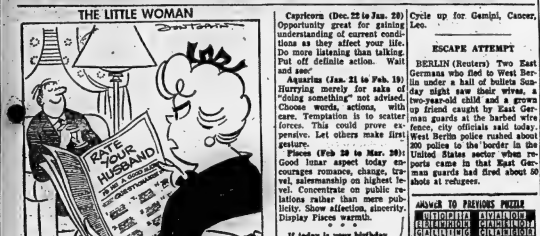

"You necked at the answers!"

Astrological Forecast

For December 12

By SYDNEY OMARR

Aries Mar. (21 to Apr. 19): Could be test of "will" today. Perceive, analyze, concede only on minor points. Those who attempt to force issues want to see how far you can be pushed. Attend to real estate, community and business projects.

Taurus (Apr. 20 to May 20): Many ideas are "available." You must be selective. Choose only the best. Strive for quality. Be suspicious of bargain claims. Ask questions. Insist on intelligent answers.

Gemini (May 21 to June 21): There are opportunities for increasing income, stimulating present projects. Shake off lethargy. Concentrate on action. Take time to be safe while travelling.

Cancer (June 22 to July 21): Cycle up. You are able to attract attention, gain valuable publicity. Act on intuition. Take initiative. Make public appearances. Write, communicate, express yourself. Make others aware of your abilities.

Leo (July 22 to Aug. 21): Fortunate for helping underdog. Show that you do care for friends, family members. Be sympathetic without being maudlin. Delve into "hidden" matters. Gain strength through knowledge.

Virgo (Aug. 22 to Sept. 22): Maintain neutral attitude—especially in disputes concerning business matters. Listen. Permit sense of humor to come to fore. Don't indulge in rash actions.

Libra (Sept. 23 to Oct. 23): Courage of convictions essential to happiness. Make this a day when you state position clearly. Draw line. Others eventually come over to your side. Stand up for principles.

Scorpio (Oct. 23 to Nov. 21): Enhance prestige — by outlining objectives. Take view that generosity is not wasteful. Good for dealing in money matters, and for "selling" ideas, products, personal qualities.

Sagittarius (Nov. 22 to Dec. 21): You return to "earth" today. Attend to details, especially in home. Pay heed to words offered by Libra and Taurus indivduals. Become especially applicable in money matters.

Capricorn (Dec. 22 to Jan. 20) Opportunity great for gaining understanding of current conditions as they affect your life. Do more listening than talking. Put off definite action. Wait and see.

Aquarius (Jan. 21 to Feb. 19) Hurrying merely for sake of "doing something" not advised. Choose words, actions, with care. Temptation is to scatter forces. This could prove expensive. Let others make first gesture.

Pisces (Feb 20 to Mar. 20): Good lunar aspect today encourages romance, change, travel, salesmanship on highest level. Concentrate on public relations rather than mere publicity. Show affection, sincerity. Display Pisces warmth.

* * *

If today is your birthday . . . your sense of humor a great asset. Domestic changes made this year provide strength. You are amiable, fair and generous —until others balatantly try to take advantage of you.

* * *

...General Tendencies: Security is highlighted. Applies to nations as well as individuals. Cycle up for Gemini, Cancer, Leo.

ESCAPE ATTEMPT

BERLIN (Reuters) Two East Germans who fled to West Berlin under a hail of bullets Sunday night saw their wives, a two-year-old child and a grown up friend caught by East German guards at the barbed wire fence, city officials said today. West Berlin police rushed about 200 police to the border in the United States sector when reports came in that East German guards had fired about 50 shots at refugees.

ANSWER TO PREVIOUS PUZZLE

U	T	O	P	I	A		A	V	I	A	T	O	R	
S	A	N	I	T	A	R	I	U	M		G	R	A	D
C	L	A	I	M		C	O	N	T	E	N	T	E	D
A	S	E		D	U	E	L		T	A	B	L	E	S
S	E	T			M	O	O	R			A	I	R	S
			S	C	A	L	E		A	R	I	S	E	
B	O	S	S		S	E	A		T	I	N			
E	P	I	C	U	R	E			E	L	I	A	S	
L	E	A		D	U	N	S	T	A	B	L	E		
G	I	V	E		R	O	S	E			A	M	E	N
			R	I	C	H		S	A	M	E			
A	L	B	U	M		A	R	I	S	E				
C	A	P	O	S	I	T	I	O	N		D	I	A	L
E	L	L	I	P	S	I	S		T	O	R	I	D	
S	T	R	A	I	N		S	P	I	E	D			

Daily Crossword Puzzle

ACROSS

1 Mr. Lane.
6 Mr. Squared.
12 Indoor (2 words)
13 Mr. Lane.
14 Mr. Lane.
15 Mr. Lane.
16 Mr. Lane.
17 Mr. Lane.
18 Mr. Lane.
19 Mr. Lane.
20 Mr. Lane.
21 Mr. Lane.
22 Mr. Lane.
23 Mr. Lane.
25 Mr. Lane.
26 Mr. Lane.
27 Mr. Lane.
28 Mr. Lane.
29 Mr. Lane.
30 Mr. Lane.
31 Mr. Lane.
32 Mr. Lane.
33 Mr. Lane.
34 Mr. Lane.
35 Mr. Lane.
36 Mr. Lane.
37 Mr. Lane.
38 Mr. Lane.
39 Mr. Lane.
40 Mr. Lane.
41 Mr. Lane.
42 Mr. Lane.
43 Mr. Lane.
44 Mr. Lane.
45 Mr. Lane.
46 Mr. Lane.
47 Mr. Lane.
48 Mr. Lane.
49 Mr. Lane.
50 Mr. Lane.
51 Mr. Lane.
52 Mr. Lane.
53 Mr. Lane.
54 Mr. Lane.
55 Mr. Lane.
57 Mr. Lane.

DOWN

1 Mr. Lane.
2 Mr. Lane.
3 Mr. Lane.
4 Mr. Lane.
5 Mr. Lane.
6 Mr. Lane.
7 Mr. Lane.
8 Mr. Lane.
9 Mr. Lane.
10 Mr. Lane.
11 Mr. Lane.
12 Mr. Lane.
13 Mr. Lane.
14 Mr. Lane.
15 Mr. Lane.
16 Mr. Lane.
17 Mr. Lane.
18 Mr. Lane.
19 Mr. Lane.
20 Mr. Lane.
21 Mr. Lane.
22 Mr. Lane.
23 Mr. Lane.
24 Mr. Lane.
25 Mr. Lane.
26 Mr. Lane.
27 Mr. Lane.
28 Mr. Lane.
29 Mr. Lane.
30 Mr. Lane.
31 Mr. Lane.
32 Mr. Lane.
33 Mr. Lane.
34 Mr. Lane.
35 Mr. Lane.
36 Mr. Lane.
37 Mr. Lane.
38 Mr. Lane.
39 Mr. Lane.
40 Mr. Lane.
41 Mr. Lane.
42 Mr. Lane.
43 Mr. Lane.
44 Mr. Lane.
45 Mr. Lane.
46 Mr. Lane.
47 Mr. Lane.
48 Mr. Lane.
49 Mr. Lane.
50 Mr. Lane.
51 Mr. Lane.
52 Mr. Lane.
53 Mr. Lane.
54 Mr. Lane.
55 Mr. Lane.
57 Mr. Lane.

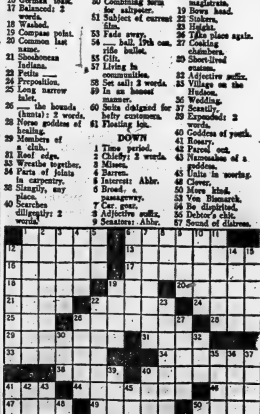

(Advertisement)

Science Now Shrinks Piles Without Pain Or Discomfort

Finds Healing Substance That Relieves Pain And Itching As It Shrinks Hemorrhoids

Toronto, Ont. (Special)—For the first time science has found a new healing substance with the ability to shrink hemorrhoids and to relieve pain and itching. Thousands have been relieved with this inexpensive substance right in the privacy of their own home without any discomfort or inconvenience.

In one hemorrhoid case after another, "very striking improvement" was reported and verified by doctors' observations.

Pain was promptly relieved. And while gently relieving pain, actual reduction or retraction (shrinking) took place.

And most amazing of all—this improvement was maintained in cases where doctors' observations were continued over a period of many months!

In fact, results were so thorough that sufferers were able to make such statements as "Piles have ceased to be a problem!" And among these sufferers were a very wide variety of hemorrhoid conditions, some of even 10 to 20 years' standing.

All this, without the use of narcotics, anesthetics or astringents of any kind. The secret is a new healing substance (Bio-Dyne)—the discovery of a famous scientific institute. Already, Bio-Dyne is in wide use for healing injured tissue on all parts of the body.

The new healing substance is offered in suppository or ointment form called *Preparation H.*® Ask for individually sealed convenient Preparation H suppositories or Preparation H ointment with special applicator. Preparation H is sold at all drug stores. Satisfaction guaranteed or money refunded.

BLONDIE

PENNY

BRINGING UP FATHER

PEANUTS

MAKE TRAIL

ARCHIE

BC

COMING EVENTS

CHRA ANNUAL TURKEY DRAW Dance, Club Caesars, Monday, December 17th. Hugo Diggins Orchestra. Admission 50c, 50 turkeys to be drawn plus 3 "no door prizes" admission ticket good only for door prize draw. Draw time 12 midnight. Everybody welcome. D11-14-19

SANTA CLAUS ARRIVES AT Picton Airport Wednesday, Sunday evening, December 11, 7 p.m. Gifts for all. D11-1

BAY OF QUINTE COIN CLUB regular and annual meeting Wednesday, December 12, 8 p.m. Belleville Recreation Centre, Pinnacle Street.

CHRISTMAS CAPERS DANCE, Tobe's Corners Gardens, Saturday, December 14, 9 till 1. Modern-ettes Orchestra. $2.50 per couple. Sponsored by the H. and A. Jays for Parents and Friends. D11-3

EUCHRE AND DANCE, WALLbridge Hall, Wallbridge, Friday, December 14, 8 p.m. Music by Mohr River Boys. Lunch, Door prize. Admission. D11-3

BELLEVILLE THEATRE GUILD general meeting, reorganization, this Wednesday, 8.15 p.m. New members welcome. J10-21

TURKEYS — TURKEYS — TURkeys. Turkey star, Columbus Hall, 202 Front Street, Belleville, Thursday, December 14, 8.30 p.m. Admission Free. D6-tf

WANTED - MALE

EXTRA GOOD OPPORTUNITY for a permanent position with well established firm. Sell real homes, cottages and other buildings, leads furnished. Salary and car allowance. Guaranteed draw and commission. Interested applicants, Reply to Box 56, Ontario Intelligencer. D11-3

WANTED - FEMALE

STENOGRAPHER, BY FINANcial institution in Belleville. Must be able to take shorthand and type accurately. Pleasing personality and neat appearance important. Experience required. Apply Box 88, Ontario Intelligencer. D10-21

TELLER, BY FINANCIAL INSTItution in Belleville. Must have previous cash experience as a teller and be able to type accurately. Pleasing personality and neat appearance important. Experience required. Apply Box 89, Ontario Intelligencer. D10-21

WANTED

USED ELECTRONIC 3 MANUAL organ. Must be in excellent condition. WO 3-2621. D11-21

8" BENCH SAW WITH 1½ H.P. motor, in good condition. WO 3-7023 after 6 p.m. D11-21

USED PRESSURE SYSTEMS ON new Beatty Bros. Research Pump. Complete stock of parts and repair service. Pringle and Cooper. A15-ev-tu-tf

USED SET OF LEFT HAND GOLF clubs, good condition. Phone WO 3-6117, Box 4. D11-21

IMMEDIATELY, ALL TYPES OF used refrigerators and appliances. Highest prices paid for quality goods. WO 3-1810. J6-tf

WANTED, PIANOS IN EXchange for furniture of equal. T. R. Barrett Co. WO 3-6121. M225-tf

DRESSMAKING

ATTENTION LADIES. HAVE your wedding gown exquisitely made or altered. Call Mrs. Stevenson or Mrs. Mrs. J. Chapman, 34 Bleecker Rd. M10-1m

DRESSMAKING AND ALTERAtions. All work guaranteed. WO 3-5866. N21-1m

EMPLOYMENT WANTED

GRADE X STUDENT DESIRES work on holidays and week ends. WO 3-6117. D11-21

CLEANING FLOORS OF ALL types, wax polish. Floors, walls, ceilings and walls, etc. Work guaranteed. WO 3-6984. D11-21

PAINTING AND INTERIOR DECorating. Free estimates and reasonable rates. WO 8-7141. N26-1m

REAL ESTATE WANTED

FOR PROMPT SERVICE CALL Marshall Real Estate, WO 2-8252 at 39 McDonald Gardens. D10-21

ACCOMMODATIONS WANTED

SMALL HOUSE, CENTRALLY LOcated, by May 1st. Reference, Adults. Reasonable. WO 3-6117 after 6 p.m. or Box 3-2021. D11-21

ROOM AND BOARD IN OR NEAR Wellington, Ontario, for winter months. Reasonable rate. Interested? Reply Box 46, Ontario Intelligencer. D11-21

1 OR 2 BEDROOM APARTMENT, West Hill preferred. Phone WO 3-1327. N30-tf

ROOMS

CLEAN WARM BEDROOM, NEAR Northern Avenue. WO 3-6117. D11-21

ROOM FOR GENTLEMAN, NEAR shopping centre. Well furnished. Share bathroom. Phone WO 3-6117. D11-21

Share bathroom. Phone WO 3-6117. D11-21

ROOM, 104 HERCHIMER. WO 3-2029 D11-21

ROOM AND BOARD

WARM SINGLE ROOM, BOARD optional. West Hill. WO 3-6117. D11-21

TO LET

MODERN 5-ROOM HOUSE, TILE and hardwood floors, immediate, Available January 1. $80. WO 3-6117 or 3-2021. D10-tf

LOWER DUPLEX, 3 BEDROOM. Unheated. 99 John Street, $40 monthly. WO 3-4202. D11-21

3-BEDROOM WINTERIZED COTtage on bay shore, near C.S.S. $33. Immediate possession. WO 3-4021. D11-21

MODERN 4-ROOM APARTMENT with bath. Private entrance. Unheated. Canniffon. WO 3-2344 D11-21

3-BEDROOM HOUSE, CENTRAL. Exc. $60. FOLLWELL REALTY, WO 8-6785. D11-21

TO LET

GENTLEMAN TO SHARE CLEAN, furnished bedroom, twin beds. Reasonable. WO 8-4302. D10-21

PAY JANUARY, AVAILABLE January 1st. Furnished, modern apartment. Bathroom, private entrance. Phone WO 3-2331. D10-tf

TWO 3-ROOM, SELF-CONTAINED, furnished apartments. Heated, private entrance. Located village of Roseneath. $8 weekly. Available after 9 p.m. D11-tw

BACHELOR APARTMENT, SELFcontained, in apartment building. Private entrance. Only $60 monthly. WO 3-6622 after 6. D11-21

HEATED, FURNISHED ROOMS, suitable for secretaries and nurses, television, central location; 3-room heated apartment, furnished, heated apartment, entrance through private bathroom. Apply 39 East Main Street. D11-21

4-ROOM APARTMENT, HEATED, private bath and sun-room, parking. Available January 1st. Phone WO 3-6622 after 6 p.m. D11-21

3½ OR 2 ROOM GROUND FLOOR heat contained apt. Stove and refrigerator. Adults only. WO 3-6622 D11-21

LARGE WAREHOUSE, SUITABLE for retail. Available December 15th. Apply Bell Realty and Trust Co. WO 8-6417. N28-tf

3-BEDROOM APARTMENT, UNfurnished. Downtown. Immediate possession. WO 3-3324. D4-tw

TWO-ROOM OFFICE SUITES. Front Street, immediate occupancy. Apply Victoria and Grey, WO 8-6417 M225-tf

3-BEDROOM HEATED, UPPER duplex. West Hill. WO 3-6992 after 5 p.m. D9-tf

3-ROOM HEATED, SELF-CONtained apartment at the Four Corners. Could be suitable for married couple. Apply Box 3-2021. N21-tf

APARTMENTS AND ROOMS TO let. Apply Bell Realty and Trust Co. Office 247 Dufferin Ave. N21-1m

3-ROOM, SELF- CONTAINED, unfurnished flat. Available December 1st. WO 3-6471. D10-21

ONLY $45 MONTHLY

for this 1-bedroom completely self-contained

APARTMENT

rental location on East Hill. This apartment is in A-1 condition and recently decorated. Immediate occupancy.

WO 2-6319

C6-tf

3-ROOM APARTMENT, FURNISHed, heated, hydro supplied. Private entrance. East Hill. WO 3-5100. D10-tf

3-ROOM HEATED BRANDON APARtment, living room, kitchen, bathroom, tile floors, kitchen refrigerator. Front Street. $45 monthly. WO 3-6622 D11-21

UNFURNISHED LIGHT HOUSEkeeping 3-room suite. Newly decorated. East Hill district, 4 blocks from Front Street. Adults. Heat and water included. $110 monthly. WO 3-6622 D10-tf

HEATED UPPER APARTMENT, 3 rooms, private bath, private entrance. $70 per month. WO 3-5747. D10-21

4-ROOM HOUSE AND BATH. Full basement. Available January 1st. $70. WO 3-5676. D11-21

3-ROOM, UNFURNISHED UPPER apartment, private entrance. Adults. $50. Near Optical. WO 3-5747. D10-21

2-BEDROOM DUPLEX, AVAILable December 1st. 99 Bonham Street. WO 3-9202. D10-tf

3-ROOM FURNISHED OR UNFURnished, newly redecorated apartment. Private entrance. Hydro and water. Private entrance and lawn. 4 miles from city. WO 3-6622 D10-tf

HEATED APARTMENT, HOT water supplied. Hardwood floors, 4 rooms. WO 3-6117. D10-21

EAST HILL, FURNISHED, HEATed, 3-room apartment. Private bath and entrance. Utilities supplied. WO 3-6622 D10-21

HEATED, 3-ROOM APARTMENT, Canniffon. Share bath; hydro supplied. Available now. WO 3-2454. D11-21

HEATED APARTMENT, 3 ROOMS, self-contained, 381 North Front Street or WO 8-8482. D11-21

BRIGHT, 3-ROOM RED-SITTING room. All private entrance. Suitable for business girl. WO 3-4078 D11-21

HEATED, 8-ROOM, SELF-CONtained apartment, fitted with refrigerator, stove and window blinds. Apply 381 North Front Street or WO 8-8482 after 6 p.m. monthly. W.J. McCormick Realty and Trust Co. D11-21

2 SMALL APARTMENTS, 1 FURnished, 1 unfurnished. Heat and range. WO 3-6471. D11-21

MODERN 1-BEDROOM APARTment. Private entrance. Available immediate possession. Apply 381 North Front Street or WO 8-8482. C25-tf

RENTALS, MARSHALL REAL Estate, 39 MacDonald Gardens. WO 2-8252. M14-tf

2-ROOM APARTMENT, PRIVATE bath, heated. $60 monthly. WO 8-6041 or WO 3-2112 D11-21

A HOME AWAY FROM HOME. YMCA, 24 Bridge Street East. Rooms Reasonable rates. S5-tf

3-ROOM APARTMENT WITH private entrance, unheated. Immediate possession. Apply Victoria and Grey Trust. WO 3-6417. N16-tf

FRONT STREET APARTMENT, between Campbell Street and Bridge. Heated, 3 large rooms, living room and dining room, kitchen, bathroom, hardwood floors, tile floors in bath and face brick exterior. Rent $80 monthly. Occupancy if desired. Apply Box 100, Ontario Intelligencer. D8-tf

1 LARGE, WARM, COMFORTable furnished room. Lady preferred. Attached. WO 8-4591. N28-1m

SELF - CONTAINED GROUND floor apartment, unique room. All modern conveniences. WO 3-6041. D11-21

MODERN HEATED APARTMENT 2 rooms and bath stove, refrigerator, television. Close-up Downtown. 272 St. Lawrence. D8-1m

CLASSIFIED ADVTS.

FOR SALE

REGISTERED AND GRADE Hereford calves, 4 months, horned and polled. Ponies, variety in type for children. Call or write for other livestock. Everett Barton, Harrowsmith. C11-3-10

ELECTRIC COFFEE MAKER super and cream and tray, all in good condition. Phone WO 3-2386. N22-1f

Lloyd Baby Carriage $3
Rangette ..... $7.
Washer ..... $5.
Large Findlay Space Heater, on 200 gal. tank, complete with stove pipe ..... $45.
WO 2-8193
before 5:30 p.m. D11-21

APPLES, "FANCY AND CEE grade. Sorts. Mac, Delicious, Sweets, Snows. WO 3-1000. D11-tf

DOUBLE BED, SPRINGS AND mattress, kitchen table, ladies' coats and wool dresses, various sizes and styles, reasonable. Call WO 8-3053.

SNOW FLOW BLADES IDEAL for trucks, tractors and jeeps. 15" steel plates. Various sizes. Cyril Mastin. 119 Ryron Ave. D11-21

21" TELEVISION, VERY REAsonable. WO 3-2287. D11-tf

ELECTRIC WOOD CHESTERFIELD. Good condition. WO 8-8915 after 5 p.m. D11-21

TWENTY PIGS, ELEVEN WEEKS old. Apply Tom McGrath. WO 3-1170.

HOUSEHOLD EFFECTS, INCLUding antiques and old dishes from estate; also electric train and Lionel train. Phone WO 3-2287 or WO 3-7023. D11-tf

16 M.M. KEYSTONE MOVIE camera, wide angle and telephoto lens, new. $95; also projector and screen, $200 or best reasonable offer. WO 3-2112 after 5. D11-21

Be Ready

HAVE YOUR TIRES

TRACTIONIZED

FOR WINTER DRIVING

$2.00 PER WHEEL

BILL DELINE LTD.

283 Coleman St. — WO 2-3483
D6-3

CHISHOLM'S
(ROSLIN) LTD.

1837 to 1963
105 YEARS OF SERVICE
"From Tree to Finished Product"

BUILDING MATERIALS
REC ROOMS
REMODELLING

COMPETITIVE PRICES
FINANCING
FREE ESTIMATES

ROSLIN - ONT.
PHONE TWEED 190

For All Your Building Needs
N25-tf

POTATO SPECIAL, ONTARIO No. 1, 50-lb. bag $1.49, at stores while they last. Large cabbage 15c per lb. Turn left at Dairy, east of Belleville. N28-1m

DOLLS' CLOTHES, CHAIR SETS, dolls, cribs, high-chairs, toy stoves, etc. Phone WO 3-2178 or WO 3-1317. N27-tf

FLOWERS ARRANGED FOR parties, hospital, weddings and funerals. Call corsages and potted plants. Warkentin's Greenhouses, Trent Road. WO 2-8311. N6-1m

SKATES, NEW AND USED, Exchange, Skates sharpened. Bicycle repairs. Ed Frost. D10-tf

ALL CLOTHING AND SHOES for men women and children. H. Curzon, 70 Bleecker Ave. New and used clothing. A10-tf

SHOTGUNS, AMMUNITION, hunting licenses, rifles, handguns, scopes. George Gowan, smithing. Ox Bow Gun Shop, 167 Bridge East. D11-21

GUNS BOUGHT SOLD TRADED Repaired. Fishing tackle, ammunition Dye Salt: quotes Gas Eddy's Sport Shop. D11-21

ROSES TREES SHRUBS, EVERgreens vines perennials fruit trees shade trees. Catalogue free. West Belleville Trent Road WO 8-6752 D11-21

WINTERSEAL COMBINATION ALUMINUM STORM-SCREEN WINDOWS COMPLETELY INSTALLED

1 - 3 $20.95 Each
4 - 5 $19.00 Each $75.95
6 $18.80 Each
7 - 8 $18.50 Each $110.95
9 $18.28 Each
$18.13 Each $144.95
10 $16.90 Each $168.95

Over 10 Windows $16.60 Each

Prices Based On An Up To 100 United Inch Window

FREE ESTIMATES
BUDGET TERMS
BEAVER LUMBER
CO. LTD.
101 CHURCH ST. — WO 2-4588
C16-ev-tu-tb-f-tf

FOR SALE

TRICO ARCTIC
WINDSHIELD WIPER BLADE
De-Ices as it Wipes
$1.98 to $2.79
5% CASH DISCOUNT COUPONS
CANADIAN TIRE
WO 8-6707

FRESH UNBOILED WHITEFISH, Lake Trout and Pickerel. Point Anne Fish Store. D11-3tw

ELECTRIC 8 H.M. MOYES CAMera, revolving turret 1.4 lens. Excellent. WO 3-6622 after 6 p.m. D11-21

PHILIPS STEREO PHONOGRAPH player with FM and AM radio. Philips French Fairest, Provincial wood. Absolutely perfect condition, cash reason for sale. WO 3-7913. D12-21

PLEASURE GAS STOVE, A-1 condition; 2 French doors, 4 gallon drum. WO 3-7218. D11-21

SPECIAL

$14-LB. DRY CHEMICAL FIRE EXTINGUISHERS
$12.50

FOLEY SUPPLY CO.
25 WALLBRIDGE ROAD
WO 8-6770
D10-1311

CHRISMAS FLOWERS
of
HIGHEST QUALITY
POINSETTIAS
AZALEAS
MUMS
CUT MUMS
CARNATIONS
AND SNAPS

All Kinds of Arrangements

CALL OR BETTER VISIT

WARKENTIN'S
GREENHOUSES
TRENT ROAD — WO 2-3011

INTERNATIONAL STERLING Electric Range, 24", Model 1962, like new, $250. Phone WO 3-2287 after 6 p.m. D11-21

INTERNATIONAL STERLING Electric Combination Refrigerator-Freezer, $250. WO 2-6012. D11-21

35 STUDEBAKER COMMANDER coach. Good mechanical condition. $250. WO 2-6012. D11-21

1935 DODGE, ONE OWNER. $6250 offer. WO 2-3288.

FRONT END ALIGNMENT ONLY $6.95
John Beam Wheel Alignment
WHEEL BALANCING
$1.25 per wheel
Save up to 50% on Parts
YOU SAVE MORE AT
CANADIAN TIRE
WO 8-6707
C16-ev-tu-tb-s-tf

1960 VAUXHALL
VICEROY
Has Had the Best of Care
Wonderful Value
FOR ONLY $1,095.
TRADE and TERMS
SEE THIS CAR AT
510 DUNDAS ST. EAST
Moorman Motor Sales
SUPERTEST STATION
Right Next to Woodland Cleaners
WO 2-5222
D11-21

1958 CHEVROLET
DELRAY, 4-DOOR
NEW 1963 LICENCE
Finished in Light Blue and Ivory with Grey Leather. Has the owner every 2 months and standard transmission. Only 54,000 Miles ever. It's guaranteed or cancel.

No Money Down
No Payments Until February

Full Price $895.00
OR $8.90-PER WEEK

CHRISTIE CARS
47 Dundas E. (at Bus Terminal)
WO 2-8236
D11-21

1957 PLYMOUTH
SEDAN — BELVEDERE
6-Cyl. Brown and White
V-8 Motor — Fully Mirrors
Automatic — Whitewall
Showroom Condition
FOR ONLY $895.
TRADE and TERMS
SEE THIS CAR AT
510 DUNDAS ST. EAST
Moorman Motor Sales
SUPERTEST STATION
Right Next to Woodland Cleaners
WO 2-5222
D11-21

1957 DODGE
ROYAL, 2-DOOR HARDTOP
NEW 1963 LICENCE
Finished in Medium Green and White. Has Push Button Radio in interior. Has the best of care every month—lubrication, oil changes, new custom power steering, power brakes, custom exhaust system, new chrome discs and many other extras.

No Money Down
No Payments Until February

$795.00 Full Price
OR $7.90 WEEKLY

CHRISTIE CARS
47 Dundas E. (at Bus Terminal)
WO 2-8236
D11-21

1960 VAUXHALL
CRESTA
Has Had the Best of Care
Wonderful Value
FOR ONLY $1,095.
TRADE and TERMS
SEE THIS CAR AT
510 DUNDAS ST. EAST
Moorman Motor Sales
SUPERTEST STATION
Right Next to Woodland Cleaners
WO 2-5222
D11-21

1962 VAUXHALL
VICTOR
Has Had the Best of Care
Wonderful Value
FOR ONLY $1,695.
TRADE and TERMS
SEE THIS CAR AT
510 DUNDAS ST. EAST
Moorman Motor Sales
SUPERTEST STATION
Right Next to Woodland Cleaners
WO 2-5222
D11-21

1962 EXPRESS GOOD CONDItion. 27 weanly. WO 3-2686.

1960 VAUXHALL 6-DOOR STATION Wagon. Light Green and Cream. Has had the best of care every month. Oil Setting. We have never had a better one. Has the Same Wonderful Value that you have bought. Has the Same Low Price that you have bought. Has the Same Terms that you have bought. And has more for quick sale. Call our Sales Manager, Bill Deline. This is sincere and genuine advertising.

Mortgages — Appraisals

FRANK S.
Follwell
398 FRONT STREET
WO 8-6785
Evenings Call —
DOUG GRANT — WO 3-2136
JACK HIBBARD — WO 8-7918
KEN SHARPE, Tweed 333-R-32
D11-tf

Fox & Fox
Real Estate Brokers

BUNGALOW with 3 bedrooms, 4-piece bath. Full basement. Forced air oil heating. Handy to schools. Beautiful area. Priced to sell at $11,500.

WOODWORKING

SEXT HILES CONSTRUCTION All types of renovations and additions recreation rooms cabinets, masonry. Free estimates WO 8-6109 J720-tf

LOST

LADY'S SMALL WATCH square faced, between Point Anne and Belleville. WO 3-6992

MONEY TO LOAN

CASH
UNLIMITED FUNDS
FOR 1st or 2nd MORTGAGES
Advisory Service at No Obligation
WO 3-6471
D. R. SPENCE
Mortgage Broker
238 PINNACLE STREET
WO 2-6471
S15-ev-tu-th-s-tf

LOWER YOUR MONTHLY PAYMENTS
WITH A MORTGAGE LOAN

1. Pay off high cost finance company loans.
2. Pay past-due taxes.
3. Pay off mortgages now due.
4. Pay off bank loans and save.

OPEN TERMS
Woodland 2-8010
Call Anytime To 10 P.M.
HERBERT SIMROD
MORTGAGE BROKER

WINTER RESORTS

SKIING

Plus fine accommodation, Hastings Manor inn and cottages are known for the best of everything. Learn to ski this winter. Special rates for Christmas and New Year's week. Weekly rate $75.00. Weekends, $20.00. For reservations phone Toronto HU 1-4233, Trenton 392-3151 or reservation "L" dining - dining room with fireplace, modern kitchen, private baths, thermo-pane picture windows, sundeck and screens. Adult licence.

OFFICE WO 8-6471
OPEN TIL 9 P.M.
IF NO ANSWER CALL
GORDON DETLOR — WO 3-4174
GORDON WOODS — WO 3-6217
W. J. MILLER — WO 3-2026

C. D. CROSBY
INSURANCE AND REAL ESTATE LIMITED
BROKERS
42 BRIDGE STREET EAST
DIAL WO 8-6411
BELLEVILLE - ONTARIO

INCOME PROPERTY

Duplex on West Hill, brick construction. Lower apartment has 3 bedrooms, living room, kitchen and bath. Upper apartment contains 2 bedrooms, living room and kitchen. 2 separate furnaces.

COUNTRY HOME

with all the city conveniences. This 3-bedroom modern kitchen and bath bungalow has a large garage and workshop. Full price $8,500.00 with terms. Close to schools, and churches.

FAMILY HOME

on Cedar Street. This 2-storey home has 3 bedrooms plus a sunroom upstairs, new modern kitchen, large living room, dining room, full basement with oil heating, large garage with side drive and entrance. Just call our office for more information on this desirable home.

— Evenings Call —
LYLE ROBERTS — WO 2-3060
TED SAUNDERS — WO 3-1126
LES LENNOX — WO 2-5418
D11-21

REAL ESTATE FOR SALE

SANTA CLAUS
IS NO MYTH
We have listed a beautiful 5-room bungalow in the East end. Brick, complete with storms and screens. Fully landscaped. 2 bedrooms, 4-piece bath, full basement. Forced air oil heating. Handy to schools, shopping and transportation. Only $11,500.

$6,000.00 — Large family home with bath and furnace. On quiet street, close to school. Taxes only $110.00.

STUCCO HOME with attached garage. Situated in the quiet area of Northern Electric and Wilson Avenue. Down payment is $1,500.00.

FARM IN TWEED AREA. Price has been reduced. Call our office for particulars.

EXCELLENT PRICE on compact home which needs some finishing. Built-in cupboards in kitchen, and furnace and hardwood floors. Carries for $65 a month, interest and principal.

FOR RENT — Excellent living quarters. Modern in every way. 2 bedrooms. Furnace. Possession December 15, 1962. Easy to heat. $65 a month.

OFFICE:
64 NORTH PARK GDNS.
WO 3-5744 and WO 3-2803

GORDON WOODS
Real Estate Broker
Member of the
Belleville Real Estate Board
138 FRONT STREET
BELLEVILLE
WO 8-6471

DOES THE PLACE WHERE YOU LIVE NEED ANTI-FREEZE?

When the house gets so cold you have to go outside to get warm, you need Anti-Freeze! Call us today for your free estimate. Lambert Drouillard Ltd., 1 Pinnacle Street East, Belleville. Ph. WO 8-6471. Just as new, all the landscaping, decorating and floors. Garage has been added and now the owner is transferred. We are asking only $12,500. Close to all schools, and has paved streets.

WEST SIDE BARGAIN

in this Wright Avenue home, situated on a 70 x 140 ft. lot, finished in 4 bedrooms, 4-piece bath combination "L" living - dining room with fireplace, modern kitchen, sunroom, screens, thermo-pane picture windows, oil heating and screens. Asking price $16,000.

OFFICE WO 8-6471
OPEN TIL 9 P.M.
IF NO ANSWER CALL
GORDON DETLOR — WO 3-4174
GORDON WOODS — WO 3-6217
W. J. MILLER — WO 3-2026

C. D. CROSBY
INSURANCE AND REAL ESTATE LIMITED
BROKERS
42 BRIDGE STREET EAST
DIAL WO 8-6411
BELLEVILLE - ONTARIO

INCOME PROPERTY

Duplex on West Hill, brick construction. Lower apartment has 3 bedrooms, living room, kitchen and bath. Upper apartment contains 2 bedrooms, living room and kitchen. 2 separate furnaces.

COUNTRY HOME

with all the city conveniences. This 3-bedroom modern kitchen and bath bungalow has a large garage and workshop. Full price $8,500.00 with terms. Close to schools, and churches.

FAMILY HOME

on Cedar Street. This 2-storey home has 3 bedrooms plus a sunroom upstairs, new modern kitchen, large living room, dining room, full basement with oil heating, large garage with side drive and entrance. Just call our office for more information on this desirable home.

— Evenings Call —
LYLE ROBERTS — WO 2-3060
TED SAUNDERS — WO 3-1126
LES LENNOX — WO 2-5418
D11-21

Thumpers

DO YOUR WINTER TIRES THUMP ?

GUARANTEED
WHEEL
BALANCING
- $1.50 PER WHEEL -
Plus Weights

BILL DELINE LTD.
283 Coleman St. — WO 2-3483
D6-3

Leslie's Shoe Store
255 Front Street
D11-21

Hunting, General Outdoor Wear

Cold Weather Boots
Made for U.S. Army
While They Last
$14.98
Ideal for Farm, Construction,

Men's All Rubber, Insulated

Ice Fishing

Sizes 6 to 12

JUST ARRIVED

Sizes 6 to 12

Men's All Rubber, Insulated

Cold Weather Boots

Made for U.S. Army

While They Last

$14.98

Ideal for Farm, Construction,

Hunting, General Outdoor

Wear

Leslie's Shoe Store

255 Front Street

D11-21

Thumpers

DO YOUR WINTER TIRES

THUMP ?

GUARANTEED

WHEEL

BALANCING

- $1.50 PER WHEEL -

Plus Weights

BILL DELINE LTD.

283 Coleman St. — WO 2-3483

D6-3

AUTOMOTIVE

'56 VOLKSWAGEN, DELUXE model, 2 owner, radio, sun roof, nearest offer. WO 8-6476. D11-21

1961 RENAULT, GOOD CONDItion. $7 weekly. WO 3-2686.

1960 VAUXHALL 6-DOOR STATION Wagon. Light Green and Cream. Has had the best of care every month. Oil Setting. We have never had a better one. Has the Same Wonderful Value that you have bought. Has the Same Low Price that you have bought. Has the Same Terms that you have bought. And has more for quick sale. Call our Sales Manager, Bill Deline. This is sincere and genuine advertising.

1963 CHEVROLET PANEL Delivery, 6-cylinder, 3-speed, excellent condition. WO 8-8162. D10-21

'58 VOLKSWAGEN, DELUXE model. Very good shape. $750 or nearest offer. WO 2-8782 after 5 p.m. and weekends. D4-21

1962 VOLKSWAGEN
DELUXE
Turquoise — Privately Owned
Driven Only 1,235 Miles
Has Had the Best of Care
Tremendous Savings on This, One

FOR ONLY $1,650.
TRADE and TERMS
SEE THIS CAR AT
510 DUNDAS ST. EAST
Moorman Motor Sales
SUPERTEST STATION
Right Next to Woodland Cleaners
WO 2-5222
D11-21

1957 DODGE
ROYAL, 2-DOOR HARDTOP
NEW 1963 LICENCE
Finished in Medium Green and White. Has Push Button Radio in interior. Has the best of care every month—lubrication, oil changes, new custom power steering, power brakes, custom exhaust system, new chrome discs and many other extras.

No Money Down
No Payments Until February

$795.00 Full Price
OR $7.90 WEEKLY

CHRISTIE CARS
47 Dundas E. (at Bus Terminal)
WO 2-8236
D11-21

1957 VOLKSWAGEN
VAN
Excellent Condition
Economical Transportation
FOR ONLY $895.
TRADE and TERMS
AT
510 DUNDAS ST. EAST
Moorman Motor Sales
SUPERTEST STATION
Right Next to Woodland Cleaners
WO 2-5222
D11-21

REAL ESTATE FOR SALE

Months After You
Move In---

Your New Home is
Reinspected by

Maurice H. Rollins
Construction Ltd.

BEFORE YOU BUY YOU owe it to yourself to see this spacious and gracious brick home centrally located in the east end, close to shopping centre, churches and schools and presenting easy access to No. 2 Highway. Situated on an unusually large and beautiful lot, landscaped and ready for a patio. This dwelling has the extras you want. An exceptionally large master bedroom. Hardboomed. And an attached garage. Call us for an appointment.

PRICED AT $16,900.

MANY FINE HOMES TO CHOOSE FROM

DOROTHY
Marshall
REAL ESTATE
BROKER
20 MacDONALD GARDENS
WO 2-3263
Mrs. Lougheed — WO 3-3263
Mrs. Edwards — WO 8-7830
Mrs. Miller — WO 8-6786

Due to our increased volume of business, we have two more salesladies joining our staff:

Mrs. Sheila Belanger at WO 3-5094, and Mrs. Doris Neill at WO 8-7371

They have passed their Ontario department real estate examinations with flying colors and would now be most happy to have you call them, so they may have an opportunity to help you with your real estate needs.

D11-21

W. J. McCORMICK REALTY LTD.

LOW, LOW, LOW, DOWN PAYMENT

We have three new 3 and 4 bedroom brick houses (split level and bungalow) that can be bought for a low down payment. N.H.A. financing available. Take advantage of this Year End Close-Out at Cost Prices. Make sure you get Your own payment may be.

INVESTMENT OPPORTUNITY

Two lovely Apartments complete in every way, in this fine 3-storey brick residence. No need to spend money. This duplex is in excellent repair throughout. Large hard-top garage. West side location. Price $12,500.00. Terms available.

W. J. McCormick REALTY LTD.
99 STATION STREET
WO 3-2397
OPEN UNTIL 9 P.M.

FINISHED REC ROOM AND DEN

With fireplace. Large entrance lobby open to spacious living area, rec area, den and garage. Large kitchen with dining area and oven. Lots of room to eat in kitchen. Large formal dining room. 3 real large bedrooms. Entire house decorated from floor to floor and thermopane windows throughout. Priced low for sale or exchange. Phone us. When calling ask about the Woodruff.

ONLY $500.00 DOWN

and move in for Christmas. One year old brick bungalow on Elvins Street. Has fireplace and living room. Automatic forced air furnace. Carries for about $70.00 monthly.

GERALD JOYCE REALTY LIMITED
274 FRONT STREET
BELLEVILLE
PHONE WO 3-5326
OPEN EVENINGS UNTIL 9 P.M.

ONE OPEN MORTGAGE

$9,500. Full Price. Modern 3-bedroom home. Exceptionally large kitchen. Double living room. Gleaming hardwood flooring. Large landscaped lot. Garage. Taxes only $400.00 per year. Exceptional value.

COOKE'S
KEYS & BICYCLES
WO 8-9379 — 142 Front St.
(Opposite Park Theatre)
D11-1w

COME EARLY and PICK OUT YOUR CHRISTMAS TURKEY at STIRK TURKEY FARM
ROSLIN
PHONE 961-R-5 TWEED
D8-1w

DRESSER SETS, BRUSH, COMB and mirror, by AUREO — A gift that pleases her and lasts for years. $3.95 to $22.95. See them at Westgate Pharmacy D5-tfn

MERRY CHRISTMAS

THE HOME OF CORSETRY
A GIFT SUGGESTION "FOR HER"
"A FITTING GIFT"
Enquire About a Gift Certificate
The Perfect Way to Say MERRY CHRISTMAS
WO 8-7728
236 PINNACLE ST.
Next to Finkle Electric
D26-21t

STEPHEN LICENCE LTD.
"CYCLES & SPORTS"
—BICYCLES
—WHEEL TOYS
—SPORTS GOODS
—EDUCATIONAL TOYS
—HOBBY SUPPLIES
WHERE ALL YOUR PLEASURE BEGINS'
239 FRONT ST. — WO 8-6963
D26-21t

FLOWERS FOR CHRISTMAS
LOADS OF CHRISTMAS GIFT SUGGESTIONS
FINEST FLOWERS FRESH FROM OUR GREENHOUSES
—AZALEAS
—POTTED MUMS
—POINSETTIAS
—CUT FLOWERS
—TABLE ARRANGEMENTS
—FRESH HOLLY
FREE CITY AND HOSPITAL DELIVERIES TWICE DAILY
WO 3-8424
WEL 3 GREENHOUSES & FLOWER SHOP
3 Miles South on Old Picton Highway
M26-21t

FOR THE MOTORIST
STEERING WHEEL COVERS
FENDER SKIRTS
DOOR & FENDER MIRRORS
FOG & BACK-UP LIGHTS
CHROME SEAT PIPE EXTENSIONS
AUTO FLOOR MATS
Sherry Auto Parts
ACCESSORY STORE
143 PINNACLE STREET
WO 8-7283
M26-22t

CHRISTMAS TREES
FINEST SELECTION OF PLANTATION-GROWN, CAREFULLY PRUNED
SCOTCH PINE .. 50c foot
SPRUCE ..... 40c foot
BOUGHS ..... 50c bundle

ALL SIZES
FREE CITY DELIVERY
LOT OPEN EVERY EVENING TO 9 O'CLOCK
AT
BISHOP SEEDS LTD.
81 STATION STREET
WO 8-6833
D10-12tf

FOR THE CHILDREN!

Toboggans	$3.59 - $16.50
Sleighs	$3.99 - $6.50
Children's Ski Sets	$3.95
Hockey Sticks 99c -	$2.49
Bicycles ..	$39.95 - $62.95
Tricycles ..	$6.95 - $24.95

WEST HILL CENTRAL
$9,700. Full Price. 3 bedrooms, 2 baths. Modern throughout. Terms to suit.

D. T.
STORK
Real Estate Broker
Member Belleville Real Estate Board
236 PINNACLE STREET
WO 8-9746
OPEN UNTIL 8 P.M.
If No Answer Call WO 3-3644

TRI-PLEX SOLID BRICK. NOT one cent down. $300 monthly income. Low down payment. Price $13,900.00. WO 8-6393. D8-tf

THE HOME OF CORSETRY
A GIFT SUGGESTION "FOR HER"
"A FITTING GIFT"
Enquire About a Gift Certificate
The Perfect Way to Say MERRY CHRISTMAS
WO 8-7728
236 PINNACLE ST.
Next to Finkle Electric
D26-21t

COME AND SEE SANTA AT the hobby shop
He Has a Present for You Monday Through Thursday 1-5 p.m.
Friday — 1-5 p.m. & 6-8 p.m.
Saturday
10 a.m. - 12 Noon. — 1-5 p.m.
Have the Children's Photo Taken With Santa
50c each — Colored 85c
Fish Pond 25c
A Surprise Gift Every Time in the hobby shop
121 FRONT ST. — WO 8-8674
M26-22t

ALL That Meets the Eye
Will be Lovely to Look at If Her Permanent Wave is Done by
BRITANNIA BEAUTY SALON
302 JOHN ST. — WO 3-9707
M26-22t

LOANS FOR Christmas EXPENSES
$50 to $5,000
Call BERNIE WANNAMAKER
WO 2-4576
It Unable To Drop In At Our Office Our Representative Will Gladly Call at Your Home

Community FINANCE CORP.
234½ FRONT STREET
A37-tf-ev-d-s-w-D-J-tf

FOR THE LADY OF THE HOME . . .
Choose an Automatic
Electrolux
VACUUM OR POLISHER FOR CHRISTMAS
PHONE OFFICE WO 8-8288
GIFT WRAPPED FREE AND DELIVERED
D10-2w

HIM
SMOKERS' SUPPLIES
CIGARETTES
$3.29 per Carton
Flat 50¢ Cigars
Pipes, Pipe Racks & Humidors
Imported Pipe Tobaccos
IDEAL FOR GIFT GIVING
FRANK'S CIGAR STORE
6 VICTORIA AVE.
D10-12tf

Discount Toy Sale Specials
All Toys On Our Second Floor Have Been Reduced 20 to 50%
WEDNESDAY SPECIALS
Boys' and Girls' Fiction and Classic Books 49c
Monopoly $2.99
Give-A-Show Projectors $4.99
Official Hockey Game $9.99
Plush Toys 88c
Flashlight and Battery Set 66c
21" Bride Doll $2.99

the hobby shop
191 FRONT ST. — WO 2-3676
5% CASH BONUS COUPONS GIVEN WITH ALL CASH PURCHASES

BOYS' MATCHBOX TOYS KINGSIZE, MAJORPACK AND GIFT SETS
A COMPLETE STOCK
FRANK'S CIGAR STORE
6 VICTORIA AVE.
D10-12tf

FOR HER AT CHRISTMAS COATS
For Trimmed and Plain Dressy and Casual
WEAR IN DOUBT
GIVE A GIFT CERTIFICATE
WILLIAMS' LADIES' WEAR
207 FRONT STREET
D24-11-18

DYBLE'S LEATHER GOODS
186 FRONT STREET
BELLEVILLE
LADIES' and GENTS' FLYTE PAKS
from $19.95
D10-6t

APPLES
Delicious, Courtlands, Spies, McIntosh and Other Varieties by Bushel or Basket
from $1.75 up per bushel
WILL DELIVER
WO 8-6183
D1-30tf

CHRISTMAS SEASON REAL ESTATE BUYS
S. H. WILSON
REAL ESTATE BROKER

3-BEDROOM BUNGALOW with large kitchen and living room, bath. Beautiful lot close to schools, shops, stores and bus route. Price asking $8,500. Down $2,500. Monthly $65.

3-BEDROOM SPLIT-LEVEL. Ultra-modern throughout. 4-piece bath and 2-piece bath. Rec room with garbage disposal. Garage. Close to Shopping Centre. Price $17,900 cash to mortgage owner being transferred.

DELIVERY SERVICE. An opportunity to own your own business. Revenue $400 monthly. Includes car. Price only $2,500.

2-BEDROOM BUNGALOW, with large living room and dining room. Full basement with rec room and laundry tubs. Garage. Asking $11,900. Down $1,200.

DUE TO A LARGE TURNOVER OF HOMES we require many new listings. Free appraisals.

3-BEDROOM RANCH STYLE BRICK BUNGALOW, located on East Hill. Has 4-piece bath and many extras. Asking $14,500. Down arranged.

CONNIE MILLER
Sales Representative
OFFICE
283 COLEMAN STREET
PHONE WO 8-2484
D11-14

SANTA CLAUS
ARRIVES AT
SIMPSONS-SEARS
Toy Town
THURSDAY EVENING
December 13th, 7 p.m.
GIFTS FOR ALL
D11-3t

CHAIN SAWS
CHAIN SAWS REPAIRED. ALL makes and models. Qualified mechanic. 33 Sinclair Street.
D-tf

TENDERS
Tenders will be received up to December 19th, for a Caretaker for S. S. No. 5 Huntingdon, for the year 1963.
Lowest or any tender not necessarily accepted.
The Secretary has the list of duties.
JAMES VANDERWEATE, Secretary,
Marysville, Ontario. D10-3t

TENDERS
Tenders for the Renting of the Sheep and Swine Building, Cement floor and Yard, on the Fair grounds, will be received by the Secretary, R. Isaac, 40 Murray Street.
D7-3t

CARTOONIST DIES
DANBURY, Conn. (AP)—William E. Hill, retired newspaper cartoonist, died at Danbury Hospital Sunday. He was 77. Hill began beautifying world's cartoons to the old New York Tribune in 1917. Later his cartoons, entitled Among Us Mortals, were distributed by the Chicago Tribune-New York Daily News syndicate.

Business Service Directory

ACCOUNTANTS

JOHN R. LEWARS, C.A.
217 Pinnacle Street
Belleville, Ontario
WO 8-8588
Associate — WO 2-3566
D2-tf

GEO. A. WILSON AND COMPANY
Chartered Accountants
175 Church Street, Belleville
WO 2-2626
W. S. Stone, C.A. — Irvine Ostrom, C.A.
Consultants — Partners
M1-tf

ARCHITECTS

WATSON AND WIRSARD
Architects
229 Front St., Belleville, Ont.
M26-1y

BOAT REPAIR AND STORAGE

Outboard Boat Storage
Repairs — Refinishing
Wood — Aluminum — Fiberglass
Outboard Motor Storage
Repairs — Servicing
Johnson — Evinrude — Oale
Motors
QUINTE MARINE
R.R. 3 Belleville
Phone WO 8-6886
Licensed Scheds 7-1750
(no toll charge)
M26-1y

BUILDERS' ESTIMATES

Builders' Estimates Prepared From Complete Working Drawings
Material Take-Off Sold by Builders' Exchange
Detail Drawings — Tracing
Blueprints, Prepared to Scale
For Expert Advice
DIAL EX 2-5284
M26-1m

BUSES

BUS SERVICE TO TRENTON AND TORONTO
Leave Belleville
Daily Bus Service to Toronto
8.45 a.m.
10.30 a.m.
2.00 p.m. Sat. only
2.30 p.m.
5.00 p.m. Sat. only
6.30 p.m.
11.30 p.m. Fri. and Saturday only
Leave Toronto for Belleville
211 Pinnacle St. Phone WO 8-3674
Terminal — Trenton
BATHURST BUS SERVICE LTD.
Trenton, Ont. — Phone EX 2-2631
J26-1y

CONCRETE

W. DANFORD & SON
All Types of Concrete Work
Concrete Excavating
Residential and Industrial Repairs
Backhoe Work
Trenches — Septic Tank Filling
Phone WO 8-2625
D6-1y

DRESSMAKING

"ORIGINALLY YOURS"
Outstanding Gowns at Low Prices
Complete Bridal Service
Alterations
Remodelling Fabrics
WO 8-7830
O17-tfn

FARM AND GARDEN

Dale Farm Service
SURVEY and PLANS
A Few Daily Services in Removal of Trees, Stumps, Farm Ponds
Prompt Calls Appreciated
Call "Dutch" Vanderwater
— 2-2888
(no toll charge)
Evening No. 145W
M26-1y

FLOORS AND WALLS

FIDDITT - FARM LTD.
Tiling and Carpeting
Floor Tile
Wall Tile
Terrace Brick — Unglazed
Repairs on Tile and Terrazzo
Cement Finishing a Specialty
Phone WO 8-7433 or WO 8-2393
Merlin — Freedrait — WO 8-2393
J25-1y

FLOOR FINISHING

Dial WO 8-9078 — 30 Bridge St. East
Sanded Machines for Hire
Polishers for Rent.
Expert Installation of Plastic Rubber Tile and Marbleoum Floors
— Free Estimates —
M26-1y

HAIRDRESSING

"It Christmas Time
My Lady Fair,
Our Gift to You,
"Do" Your Hair
Every Monday Tuesday Will be in Our Arms
QUDITH'S BEAUTY SALON
715 Dundas Street East
WO 2-3353
N8-1m

INSULATION

Now is the Time to Insulate Your Home
Enjoy Year-Round Comfort
and Lower Fuel Costs
Free Estimates — Lower Cost
SEALMASTER INSULATION
Belleville
361 Wilson Street, Peterborough
Riverside 5-2272
"15 Years of Insulation Service in Eastern Ontario"
M26-1y

LAUNDRY COIN OPERATED

WESTINGHOUSE LAUNDROMAT
Launderette
Ltd.
90 Station Street
and
Cannifton Road
M14-tfn

MIMEOGRAPHING RUBBER STAMPS

THE CHRONICLE PRINTING
Fast, efficient work covering all needs. Envelopes, Letters, Statements Cards, Lodged Churches, etc. Call in or ask us about Rubber Stamps. Numbering Machines and Supplies.
J25-1y

MUSIC

Music School
Private Instruction for
Accordion
Reproducing Roll Organ
Also Instruction for
Guitar, Bass, Trumpet, Baritone, Drums, etc.
CHARLIE KAMMER
Phone Frankford 9-5
284 Front St. — Belleville
WO 8-3678
M17-1y

PLUMBING & HEATING

CHAPMAN
PLUMBING & HEATING
20 North Park Gardens
WO 8-4294
Plumbing, heating, waterconditioning, weeping beds and pressure systems. Gas installations and repair. Sales, repair work
N13-3m

RADIATOR REPAIRS

Repairing by All Modern and Tested Methods
We Are Specialists
Supply New Cores to Replace Damaged Ones
POLLY RADIATOR & MACHINE CO. LTD.
24 Wellington Road
WO 8-3761
S22-3m

RENTALS

Typewriter and Adding Machine Service
UNDERWOOD LTD.
32 Bridge St. East
WO 8-7472
Special Student Rates
S14-3m

REPAIRS

General Repairs and Reconditioning
Cabinet Work
Free Estimates
WO 2-5002
N16-3m

RUG AND UPHOLSTERY CLEANERS

WOODHAVEN DURAGLOSS
UPHOLSTERY
T.R.M. LAST
Call WO 8-8384
Rug and Upholstery Cleaning
Chemical Lasting and Deodorizing
— Free Estimates —
A2.18-65-12

RUBBER STAMPS

All Kinds of Rubber Stamps
Made to Order
— The Way YOU Want It —
Seals, Stencils, Name Plates, etc.
O'KEEFE SEALS LIMITED
113 Front Street
Phone WO 2-2221
113 Front Street
THE RUBBER TREE LTD.
178-180 Front Street

SCAFFOLDING

Safety Steel Scaffolding
Large Stock on Hand
Immediate Delivery
FOLEY EQUIPMENT COMPANY
39 Wellington Street
WO 8-6761
S14-3m

SERVICE STATIONS

ESSO SERVICE
TEXACO SERVICE STATION
Tires, Batteries and Accessories
WO 2-4152
Open Every Night Every Sunday
Lubrication and Car Wash — Diesel Fuel
Mufflers and Tail Pipes
Custom Snow Plowing
Christmas Trees
Personalized Service
Guaranteed Workmanship
J16-1y

SERVICES

CLARK WINDOW CLEANERS
Floors and Windows
— SINCE 1938 —
51 Hudson Street — WO 8-4462
"No Fuss, No Muss, No Bother"
D10-1y

Interior Painting, Decorating
Free Estimates
Dial WO 8-2413
H. EATON
N13-3m

MALCOLM BROS. FLOOR AND Window Service. Floor Sanding, Waxing. WO 8-6286 or WO 8-6287.
D26-1y

O'KEEFE'S TREE SERVICE
Topping, Trimming, Removing or Spraying Trees
Free Estimates
Evenings
WO 2-4230
S21-3m

SPRING SERVICE

We Re-arch, Repair and Install All Kinds of Car, Car & Truck Springs
Prompt Service in Our New Spring Shop
FOLEY SPRING & MACHINE CO. LTD.
24 Wellington Road
WO 8-3761
S18-3m

TAILORING

KENNY'S TAILOR SHOP
321 Front Street
(Above Cecil's Drug Store)
WO 8-6161
(formerly employed at Tip Top Tailors)
O18-3m

TV AERIALS

TV Aerials
We Erect, Install, Move and Repair All Types of TV Aerials
Towers and Rotors
Dial WO 8-2413
206 North Front Street
— or —
WO 8-6160
N16-1m

TV SERVICE

If You Want the Right Job at the Right Price
Call
A & B RADIO & T.V. SERVICE
at WO 8-4611 or WO 8-2393
for Free Estimates on All TV Repairs
Aerials Erected
C10-3m

TV Antenna Installation and Repair
Expert Repairs on TV, Radio, Stereo
All Replacements Guaranteed
CHRIS TV SERVICE
(Bayville) Ltd.
Phone WO 8-2781
269 Coleman St.
Ag 6-30-tf

TRUCKING

Sand, Gravel, Fill, Crushed Rock
Trucks and Loader Rentals
— Free Estimates —
WO 8-8117
PHONE IVAN MAY
J712-tf

TYPEWRITER REPAIRS AND RENTALS

THE JAMES TEET LTD.
Prompt and Efficient Repairs on all Typewriters and Adding Machines
Typewriters and Adding Machines for Rent.
182-185 Front St. Phone WO 8-6771
Ag6-60-tf

WELDING

Welding of All Kinds
Free Call for and Delivery
Also Custom Made Gates, Railings
Used Indoors or Out
Free Estimates
I. OSSANNA
82 Bridge St. East
Phone WO 3-3097
M6-1m

WATER SERVICE

SCOTT'S (FORMERLY HUFFMAN'S)
WO 8-8176 or WO 8-6407
1,000 gallons. Prompt delivery.
D5-3m

WELL DRILLING

GEORGE M. CHALK
R.R. 5 — Belleville
Wells for Home Farm and Industry
Pre-Cast Concrete
Dial Napanee 354-3626
M26-1y

DIES IN FALL

LONDON, Ont. (CP)—Robert Hynes, 16, of London was killed Monday night when he fell 100 feet from an apartment building construction project where he had been working.

SCOUTMASTER, AT 84, "STILL TEMPORARY" — William N. Welkel, now 80 years old, polishes off a piece of cake in Philadelphia where he still has post of Scoutmaster, an appointment he took on a "temporary" basis back in 1945. He still has the job and is believed one of the oldest persons in that capacity in the Scouting movement. He goes camping "with the kids" in the summertime but not in the winter "because it's too cold"—(AP Wirephoto).

Russia Agrees to Keep Fishing Vessels Out of Bay

OTTAWA (CP) — Russia is understood to have given assurances that its fishing vessels will in future stay out of the Bay of Fundy.

Two Soviet vessels were sited in the bay last month and Prime Minister Diefenbaker said in the Commons Nov. 15 that they would be requested to leave if they hadn't already done so. They had.

Mr. Diefenbaker said Canada has always considered the Bay of Fundy as Canadin territorial waters.

Informants said Monday that Russia has agreed to adhere to Canadian wishes in this regard.

Meanwhile, it was learned reliably that on the RCAF's Maritime Air Command resumed during the Cuban crisis in October the close scrutiny of Russian fishing vessels of all kinds in the Western Atlantic.

RUSSIA COMPLAINED

This scrutiny, including the taking of close-up photographs, had earlier been discontinued at the request of the external affairs department after Russia had complained about "buzzing" of its fishing vessels. "Buzzing" is the armed forces' term for low-level flying.

This Soviet complaint was ignored here during the Cuban crisis and apparently the external affairs department was at the same time it asked the RCAF would not supply courtesy crews for communist planes flying over Canada en route to Cuba.

The Russians maintain that their fishing vessels are after fish, period. Canadian officials say they fish all right but conduct extracurricular activities by taking for military information as well.

Canada adheres to this NATO policy with the exception that it sometimes announces in advance small local naval exercises with the realization that

(Advertisement)

How To Hold FALSE TEETH More Firmly In Place

Do your false teeth annoy and embarrass by slipping, dropping or rocking when you eat, laugh or talk? Just sprinkle a little FASTEETH on your plates. This alkaline (non-acid) powder holds them more firmly and comfortably. Avoid embarrassment. Don't scold yourself or feeling down on account of loose, ugly denture breath! Get FASTEETH today at any drug counter.

Russian Vessels Are Scattered

Russian vessels are scattered all over the Western Atlantic and probably will be encountered anyway.

A nine-ship exercise by the Canadian Atlantic Fleet in the summer of 1961 drew about 12 interested Russian trawlers. Their crews waved exuberantly to any Canadian naval ship or plane crews who spotted them.

Marmora

MARMORA — The UCW of St. Andrew's Church held a Christmas party on Friday afternoon in the church hall for the Creek Roll tots of five years and under. Santa appeared and passed out candy and oranges.

Mr. and Mrs. L. B. Green and Ralph Green attended the funeral of Claude Burkitt in Campbellford.

Mr. and Mrs. Frank Grant have returned home after visiting friends in Warsaw.

Mrs. Carl Heath conducted a successful brush party on Friday evening at the home of Mrs. P. J. O'Neill, Forsythe St.

Mrs. L. R. Green accompanied Mrs. Arthur Ashley Beausrlaw, and Mr. and Mrs. Harry Green all of that cousin, Jack Grills, Campbellford, to the Edgar Harcourt, in Port Hope, on Wednesday.

COLE GETS AWARD

BRUSSELS (Reuters) — King Baudouin of the Belgians Monday awarded Walton A. Cole, general manager of the Reuters agency, the Grand Cordon insignia of Commander of the Order of the Crown.

NO PAPER?
CALL
Checker Taxi
WO 8-6464
Checker Taxi will take one in you as soon as possible.

BUSINESS OPPORTUNITY

Premier Holdings Ltd. leaders in building and installing SPEED Premier Holding Ltd., leaders in building and installing SPEED location stalls for the local market, Exclusively located franchise available to the right man with $5,000 working capital. This is an outstanding opportunity to own and operate your own business that takes in cash 24 hours a day. Financing available at terms and conditions far superior to what has been available to the industry. For further information and review of income potential please write to the attention of:

MR. THOMPSON, P.O. BOX 263, KITCHENER, ONTARIO

Self-Service Liquor Store In B.C. Will Face Biggest Test in Christmas Rush

By BRUCE LEVETT

VANCOUVER (CP) — Canada's only self-service liquor store, where you shop supermarket-style, will face its big test this Christmas.

Manager G. L. Venables says that so far the six-month-old store in suburban Burnaby is an unqualified success. But with people starting to purchase their Christmas supplies, it will soon be seen whether it can handle an exceptionally heavy run of business.

The new store, which resembles a tasteful modern supermarket with bottles where the groceries are usually found, is an experiment, a search for a solution to many of the problems of liquor merchandising.

"It has brought about better working conditions, it's better for the public and a better way of doing things all around," Mr. Venables says.

Whether the store's wide aisles and bright airy atmosphere are the answer to traditional year-end crowding and rush won't be known until early next year.

"If we get 5,000 persons in here on Saturday we can count on about 2,000 customers," Mr. Venales says. The rest are window-shoppers, many of them members of the purchaser's family. It makes for a relaxed atmosphere now but could turn into a Yuletide headache.

ATTRACTIVE DISPLAYS

"In the past, under the system which still holds good in other parts of the city, a man drives up, leaves his family in the car and dashes inside to pick up his bottle. Then he runs back to the car."

At his store Mr. Venables has seen a change in the method of purchasing. There's more intelligent shopping for dinner wines And where once the purchaser was limited to brands he recognized at the prices he wanted to pay, now there is more selective buying.

"There was a lot of publicity when we opened and a lot of people came out of curiosity. Things slackened off for awhile. But business is building up again now."

Purchasers of browsers, freed of the furtive hurry of the tiny downtown liquor outlets, wander past approximately 18,000 bottles of hard liquor displayed on shelves hung with flowers. Wide aisles separate them from the smaller display of domestic and imported wines and specialty shelves.

These feature a cognac selling at $36.40 for a 26-ounce bottle. The product is described as "very old—but just how old is not known."

There's a bottle of Napoleon brandy set in a cellarette shaped like a cannon. A ballerina twirls in a golden snowstorm inside a bottle of gin with a bullet-in tomic bon.

WINES BIG SELLER

"But the big seller is our wines," Mr. Venables says.

"Maybe it's the times. We're learning about wines from them and we're passing it along."

Most other areas of the country have considered a self-serve liquor store, but so far none has adopted it.

"Self-service outlets can give no better service than that now provided," said A. D. (Pete) Elliott, liquor board chairman for Alberta. Thirsty Albertans order from a price list, fill in a form, pay the cashier and collect their purchase from another clerk on the way out.

Lorna Power, head of the commercial division of the Quebec liquor board, says his organization has declined against it because of the fear that people might be tempted to steal. Mr. Venables says there has been less shoplifting in his emporium than in the average supermarket.

Quebec has settled on a modified system which keeps the customer and the liquor separated by a counter.

Allan Grossman, commissioner of the Ontario Liquor Control Board, stands by his province's method. There, the purchaser fills out an order form, signs it and presents it with his money to a cashier who stamps the form and hands it back. Next, the purchaser takes the order sheet to a clerk who gets the liquor out of the back room, wraps it and presents it to the patient purchaser. All this, says Mr. Grossman, gives superior control over minors.

COINED NAME

Washington Irving, author of "The Legend of Sleep Hollow," is credited with giving New York City the nickname Gotham.

LIQUOR A-LA-CART — This shopper chooses his liquor supermarket-style, complete with push cart. He's in Canada's only self-service liquor store, in operation for the last six months in Burnaby, a suburb of Vancouver. (CP Photo).

Business Briefs

By THE CANADIAN PRESS

PRODUCE MORE VEHICLES

Output of motor vehicles rose 22.8 per cent in November to 55,015 units from 44,795 in the corresponding month last year, the Dominion Bureau of Statistics said Monday.

Production in the January-November period advanced 30.7 per cent to 439,544 units from 351,735 a year earlier. August was the only month in which output was lower than in 1961.

MORE STEEL MADE

Canadian steel ingot production in November rose 14.1 per cent to 597,867 tons from 533,909 a year earlier. With gains in all months of the year, output in the January-November period increased 12.9 per cent to 6,485,094 tons from 5,112,684 tons last year.

GET MORE PAY

Canadian workers in September received as estimated $1,748,000,000 in wages and salaries, a gain of 1.3 per cent compared with $1,725,000,000 in August. The September total represented an increase of 5.4 per cent over last year's September total of $1,658,000,000.

Nice Control

MCPHERSON, Kan. (AP) — McPherson's week - long Christmas fair closed Saturday night with a drawing for a prize of 100 silver dollars.

Five-year-old Terry Wedel was chosen at random to draw the winning ticket from a box containing about 10,000.

Terry pulled one out. The winner was his mother, Mrs. Robert Widel of McPherson.

Say---
'Merry Christmas'
with attractive
gift tickets for
NEW YEAR'S EVE PARTY
at the
CLUB COMMODORE
Call WO 2-7526
FOR PERSONAL DELIVERY

Recipe for instant telephone convenience:

A step-saving, colourful kitchen extension!

To order yours, just call BELL

EATON'S
1-Week Housewares Specials!

Musical Decanters
Special, each 2.49
Glass bottle sits in Gold colour metal frame. Plays "Wedding March" when picked up. Assorted tunes — size about 12" high x 8" wide.

Save 2.00 on Frying Pan for "non-stick" frying
"Colour-coat" metal pan has unique "muscle ring" ground vacuum base ... to give even heat, even cooking. (Cooks on any kind of stove). "Black velvet" finish with "Colour-coat" handle. Simple to clean. NO SPECIAL UTENSILS NEEDED. Easily cleaned. DISCOLOURING OR STAINING. Cool basswood handle. A merry tune when dish-cloth vigorously washed on outside!
Reg. 7.95
Special, each 5.95

Tray-Table Sets
King-Size ... 5-Piece
5 king-size trays in a Walnut colour woodgrain finish ... fit into roll-away storage rack. Trays clamp on to non-tip tubular steel legs with plastic tips. About 26" high.
Special, set 13.99

Tray-Table Sets
King-Size ... 4-Piece
Metal trays in "Golden Rose" pattern. One tube serves as stacker for set, moves on easy rolling casters. Brass-plated tubular steel legs are plastic tipped. About 26" high.
Special set 9.95

Metal Ice Buckets
Aluminum top and bottom
Walnut colour grain plastic exterior ... with anodized aluminum top and bottom ... lined in Gold colour. Plastic-lined in White. About 10-in. capacity.
Special, each 3.99

Double-tier Tid-Bit Trays
Stainless steel in modern design ... with centre plate of solid brass. Mount 6½" or 7½" plates.
Special, each 4.49

Single-Tier Tid-Bit Trays
Stainless steel in modern design ... with centre plate of solid brass. Mount 6½" plate. About 8½" high.
Special, each 2.59

Spinning Wheel Cherrywood Planters
Finished in Walnut colour with brass fittings. About 9"x4½"x12½" ... would make an attractive gift for the home. Special, each 1.99
Also suitable for any sprouting seed.

Salt and Pepper Mill Sets
Wood with Black finish and silver plated top with base and knob. About 3½" high. Attractively boxed.
Special, set 1.99
— EATON'S Basement

cuts the cost of paying bills

builds savings and interest at the same time

Here's a plan that out-dates the single-account method of saving money *and* paying bills.

It's the exclusive Bank of Commerce Saving and Spending Plan.

On one hand, you use our special Personal Chequing Account to cut the cost of paying bills. Cheques cost only 10¢ (compared to 15¢ on a savings account).

On the other hand, you build your savings where they will earn 3% interest in your Savings Account.

And to make chequing more convenient, we provide two services not given by any other bank. We send you an itemized statement of your chequing account *every month*. You also get a handy, wallet-size Personal Chequing Kit.

Ask about the all-new Saving and Spending Plan at your local branch, today.

CANADIAN IMPERIAL
BANK OF COMMERCE
Over 1260 branches to serve you

THE BANK THAT BUILDS

ENQUIRE ABOUT OUR CONVENIENT BANK-BY-MAIL AND NIGHT DEPOSITORY SERVICES, TOO!

THIS IS IT
Bluebird

WILL CHRISTMAS

OPEN ALL DAY
WEDNESDAYS
UNTIL CHRISTMAS

COLES
JEWELLERS
BELLEVILLE PLAZA
DIAL WO 8-8257

Hurry! Hurry! Hurry!
SANTA'S LAST VISIT
to EATON'S in Belleville
Wed., Dec. 12th, 2 p.m. to 3 p.m.
Yes, little children we have just received a message from the North Pole saying that Jolly Dear Old Santa will be here in his bright Red suit to greet you on Wednesday afternoon.
A Drink of "Fanta" from Santa and a sweet treat will be awaiting you.
EATON'S Main Floor (Men's Dept.)

DIAL WO 2-4561
T. EATON Co.
BRANCH STORES

THE WEATHER

Thursday — Mainly cloudy with snowflurries and occasional snowsqualls. Cold. Low 10 High 25.

TEMPERATURES

	Max.	Min.
Today	18	7
One Year Ago	45	28

The Ontario Intelligencer

BELLEVILLE, ONTARIO, WEDNESDAY, DECEMBER 12, 1962

6c Per Copy, 35c Per Week

Authorized as Second Class Mail, Post Office Department, Ottawa.

BRITAIN, U.S. AT ODDS OVER SKYBOLT

See Fast Relief For Bitter Cold Gripping Canada

Chill Arctic Air Mass Covers Most U.S. Too

By THE CANADIAN PRESS

Most of North America was in the chill grip of an Arctic air mass today, but relief from the bitter cold was in sight.

The same huge air mass responsible for sub-zero temperatures in many parts of Canada has threatened the Florida vegetable crop and produced traffic-snarling blizzards in the mid-western states.

Moisture picked up by the brisk winds as they cross the Great Lakes was being dropped as snow in some parts of south-western Ontario, while other areas farther from the lakes enjoyed cloudless skies. Falls of from three to six inches were predicted for communities in the lee of Lake Huron and Georgian Bay.

Overnight temperatures ranged from slightly above zero in southern Ontario to 20 below at Graham, Ont., a weather station in Ontario's far north.

EXPECT WARMER WEATHER

A moderation in the cold was expected to be felt in most centres today and in Ontario Thursday. The weatherman said the trend to milder weather will last several days in Alberta and western Saskatchewan.

The east coast has missed the brunt of the wintry outburst but the maritimes got their share of it Tuesday. Winds of up to 90 miles an hour and 20-foot waves made the car ferry Rhenoceros unable to take on its normal six-hour run from Yarmouth, N.S. to Bar Harbor, Maine.

Snowfalls of two to four inches were expected today in the western and central Maritimes.

In place of the cold, the lower British Columbia mainland has been plagued with several days of fog. But rain and strong winds were expected to disperse the fog.

(Continued on Page 7)

12 Below Zero At Bancroft During Night

The Quinte district muffled up against freezing temperatures today, after shivering through the coldest night since last winter.

Temperatures hovered about the zero mark in the bayshore area, but skated degrees lower in the northern parts of the district. At the southern end of Prince Edward county, the cold was moderated by an initial snow barrage that blew in from Lake Ontario late yesterday afternoon.

The lowest overnight temperature officially recorded in the area was at the Department of Lands and Forests radio station at Bancroft where the mercury registered 12 below.

At Tweed, the low was five below and Madoc six below. Up to 9:30 a.m. it was still four below at Madoc, while the mercury had made it up to four above at Tweed by 11 a.m.

In Belleville, the official overnight low was six above — recorded at 8:30 a.m. The weather was dry and bright through the day with a low of 10 above forecast for the Belleville - Trenton area tonight.

In Prince Edward county traffic was snarled earlier yesterday as snow blanketed an area south from Bure's to the Point Traverse, Consecon, at Wellington, over six inches of snow were estimated to have fallen. Provincial police at Picton said it piled up over a foot deep in parts of the county. No serious accidents were reported during the storm.

GOVT. CHARGES FILIBUSTER ON ATLANTIC BILL

Expect Final Approval Today

OTTAWA (CP)—After spending nearly four days peering at every paragraph, phrase and punctuation mark, the Commons Tuesday night finished clause-by-clause study of a government bill to create the Atlantic development board. Third reading, the Commons' final approval, was expected today.

The exhaustive examination of the bill brought charges from government benches of filibustering, time-killing and obstruction. Opposition spokesmen produced a string of amendments, none of which was adopted.

The bill, which Resources Minister Hugh John Flemming described as the most important ever taken on behalf of the Atlantic provinces in his lifetime, would establish a five-member board to inquire into and report on methods to boost the economy of the Atlantic provinces.

None of the parties opposed it, but many members said it doesn't go far enough.

PARTIES SPLIT

In introducing proposed amendments, Opposition MPs said each suggestion was designed to make the board more effective. But the government had enough voting support to reject every motion, while opposition parties split within themselves on several occasions.

Malcolm MacInnis (NDP—Cape Breton South) was one of the chief opposition speakers on the bill. He answered Mr. Flemming's plea for speedy passage by saying the minister could appeal "until he is blue in the face" but the opposition would support bills to make the board more effective.

Among amendments he proposed were one to require the board to make public its reports. Another would have allowed for the board to undertake special consultants on a permanent basis. Others sought to enable the board to undertake studies on its own without instructions from the federal cabinet, and provide for a full-time chairman instead of a part-time one.

A. M. A. McLean (L—Charlotte) moved an amendment aimed at establishing a capital projects program to spend $250,000,000 over the next five years to improve the economy of the four Atlantic provinces. The amendment, like its effect, is a money bill and was ruled out of order.

(Continued on Page 7)

Parliament At a Glance

By THE CANADIAN PRESS

TUESDAY, Dec. 11, 1962

Prime Minister Diefenbaker said Canada will not introduce trade sanctions against South Africa as proposed in a UN resolution.

Gilles Gregoire (SC — Lapointe) ended a four-evening battle with Speaker Marcel Lambert over questions the speaker ruled out of order.

John R. Nicholson (Vancouver Centre) and Ernest Ryan (Toronto Spadina) split with fellow Liberals to oppose a Conservative amendment motion.

The motion, to change a paragraph in the Atlantic Development Board bill, lost on a vote of 65 to 48.

Malcolm MacInnis (NDP—Cape Breton South) proposed a string of changes in the bill but none was accepted.

Revenue Minister Flemming said the government had decided against making all reports of the board available to the public.

WEDNESDAY, Dec. 12 —

The Commons meets at 2:30 p.m. to debate third reading of the Atlantic Development Board bill. The Senate meets at 3 p.m.

STORM TIDE STRIKES — It was hard to tell where wharf and water met on the Saint John, N.B., waterfront Monday. A tide of 27.5 feet, blown up by winds gusing to 70 miles an hour, produced this picture of vehicles and vessels practically side by side. Actually, the wharf ends just behind the truck. (CP Wirephoto).

Says Naked Men, Women Burned Alive

(KOBLENZ, West Germany (Reuters)—Naked Jewish men and women, chained together in pairs, were tied to a stake and burned alive in a Nazi "death ritual" near Minsk during the Second World War, a court here was told Tuesday.

Adolf Ruebe, 66, retired senior police official, described the scenes when he gave evidence at the trial of 10 former German officers accused of the wartime killing of more than 30,000 people.

"Between six and eight Jews, completely naked, were chained together and led in pairs up to a stake," he told the court.

He said one of the accused, Arthur Harder, 52, emptied a tin of gasoline over the Jews.

The witness said the execution was attended by the principal accused, 49-year-old Georg Heuser, until recently head of the Bonn Rhineland-Palatinate criminal investigation department.

Today's Chuckle

Before marriage, a man yearns for a woman. After the marriage the "y" is silent.

THE WEATHER

Synopsis: Very cold weather will continue today across Ontario. Northwesterly winds are still bringing snowsqualls to the regions lee of Lake Huron and Georgian Bay. The winds will shift to the southwest across the province by Thursday and some moderation in temperatures is expected.

Praises Kennedy But Issues Warning

If U.S. Pledges on Cuba Not Fulfilled We Will Be Forced to Act--Khrushchev

MOSCOW (AP) — Premier Khrushchev declared today that if American pledges on Cuba are not fulfilled "we will be compelled to take such actions as the situation requires of us."

The statement was made to the Supreme Soviet at the end of an hour of speaking in the great Kremlin hall during which the premier said the Soviet Union had demonstrated it could prove peace.

"We will never leave revolutionary Cuba in trouble," Khrushchev said.

He also answered Mr. Flemming's plea for speedy passage by saying the minister could appeal "until he is blue in the face" but the opposition would support bills to make the board more effective.

Among amendments he proposed were one to require the board to make public its reports. Another would have allowed for the board to undertake special consultants on a permanent basis. Others sought to enable the board to undertake studies on its own without instructions from the federal cabinet, and provide for a full-time chairman instead of a part-time one.

A. M. A. McLean (L—Charlotte) moved an amendment aimed at establishing a capital projects program to spend $250,000,000 over the next five years to improve the economy of the four Atlantic provinces. The amendment, like its effect, is a money bill and was ruled out of order.

(Continued on Page 7)

Khrushchev defended the right of the Cuban people to pursue their bright future."

He paid credit to U.S. President Kennedy as having an interest in preserving peace in the Caribbean and said both were negotiating so that pledges must be kept.

Khrushchev, referring to what he apparently meant by Kennedy's "brinkmanship" said the United States had promised "not to attack the republic of Cuba and to restrain its allies from doing so."

But despite the implied threat the Khrushchev speech appeared to have a defensive tone. He remarked that there was no question of who was in the Cuban crisis, saying that "sanity and the cause of peace" were the winners.

Khrushchev's warning came after he had claimed the Soviet Union had prevented an attack on Cuba by "aggressive circles" of the U.S. to avert "the direst threat of a thermonuclear world war."

The Soviet leader, in a major foreign policy speech, called for "renunciation of war among states as a means of settling international disputes (and) their solution through negotiations."

Khrushchev called the solution of the Caribbean crisis "a major victory for the policy of peace," but he repeatedly attacked "the aggressive circles of imperialism."

In an obvious retort to the Chinese Communists, who criticized the Soviet backdown in Cuba, Khrushchev asserted:

"Events have confirmed that the peace forces are able to overcome the most dangerous international crisis, to curb the imperialist aggressors."

Khrushchev coupled his call again for peaceful coexistence between East and West with a charge "imperialist aggressors" were stirring up international tensions with threats and a warning that the Soviet Union had rockets to "reply to a blow by our enemies with a lightning smashing blow."

The premier reiterated that the Soviet Union knows how to build the most-modern weapons and has enough to destroy the bases and arms factories of aggressive nations.

Briefly he took up the German question before launching into detail on the Cuban affair.

He said the Soviet Union wanted a solution of the German question by a treaty, and on that basis a settlement of the Berlin question.

In this first reference to Berlin by an important Communist official in some time, he omitted any reference to the old project of converting Berlin into a free city and urged a link of British French and American troops

(Continued on Page 7)

Troops Free 45 Hostages, Brunei Revolt Nearly Over

LABUAN, North Borneo (Reuters)—British troops today attacked the rebel-held Seria police station and freed 45 European hostages.

The attack was made by the Queen's Own Highlanders after the rebels refused to give up the prison where they have been holding out since Tuesday in Seria, a 20-mile town in neighboring Brunei.

The siege came as local forces, backed by RAF jets, mopped up remaining pockets of rebel resistance in Brunei and the neighboring British protectorate of Sarawak.

Gen. Sir Nigel Poett said the five-day revolt in the protectorates "is collapsing."

Poett, commander of British Far East land forces, with staging headquarters on this tiny island off the Borneo coast, said Tuesday earlier in the day also captured control of the oil town of Kuala Belait in Brunei and the towns of Limbang and Lawas in Sarawak.

Lawas was seized without resistance early today by 70 British marines but there was fighting at Limbang in which three rebels were killed.

A British military spokesman in Singapore said five British marines were killed in the battle for Limbang.

Poett said the general mili-

(Continued on Page 6)

Nehru Will Not Guarantee Observance of Cease-Fire

NEW DELHI (AP) — Prime Minister Nehru said today India has given no guarantee it would continue to observe the cease-fire proclaimed in the Himalayas by the Chinese Communists.

"It depends upon circumstances," Nehru told Parliament. At present India was observing it.

Nehru reiterated India's demand that the Chinese withdraw from their recent military gains before there can be any peace talks. Peking has rejected this demand.

Nehru reported 197 Indian soldiers were killed in fighting against the Chinese from the beginning of their all-out offensive Oct. 20 to last Monday. The fighting stopped Nov. 22 with the Chinese cease-fire proclamation, but two more Indian soldiers were killed later.

Nehru made a statement to the Upper House of Parliament that repeated his statement to the Lower House Monday. He then had rejected the terms for a truce that the Chinese had set in their cease-fire and withdrawal proclamation because, he said, they allowed the Chinese to retain the results of their aggression.

Nehru said today talks with the Chinese could begin if the grounds were prepared by their withdrawal of their positions before last Sept. 8, when the Chi-

(Continued on Page 8)

U.S. May Scrap Missile Needed By V-Bombers

Required to Maintain Nuclear Deterrent

LONDON (AP) — The British government said today it had failed to reach agreement with the United States on the Skybolt missile. Tentative U.S. plans to scrap it have put the Anglo-American alliance under heavy strain.

A statement issued by the defence ministry said, however, discussions on the missile will continue.

The announcement dealt with the talks in London Tuesday between U.S. Defence Secretary Robert S. McNamara and British Defence Minister Peter Thorneycroft.

The two officials discussed at length the prospects of developing the airborne strategic missile on which Britain has been counting for maintaining its nuclear deterrent, indications that Skybolt may be scrapped have roused alarm in Britain.

The ministry statement said that McNamara and Thorneycroft had "full and frank talks." It added:

"No decision was taken on the future of Skybolt, on which discussions will continue."

This was the first official disclosure that the talks had broken up without agreement, though reports leaking out told of a tough bargaining session between the two ministers.

McNamara left for Paris this morning to attend the NATO ministerial meeting. Thorneycroft will be going here tonight.

COULD CLOSE RANKS

Britain's fear made plain that junking of the projected missile could lead to a reappraisal of British defence commitments, including the use of Holy Loch in Scotland as a U.S. Polaris submarine base, British informants said.

Reports from the McNamara-Thorneycroft talks said tough, blunt argument took place. The Daily Express described the meeting as one of the stormiest between ministers of the two governments.

"Mr. McNamara is under no illusions as to the British attitude to the cancellation of Skybolt," a defence ministry spokesman said.

The Daily Herald says Thorneycroft warned that abandoning the nuclear deterrent in the Anglo-American alliance as well as Britain's entire defence policy.

There was no indication that McNamara and Thorneycroft reached any agreement before adjourning their conference to attend the NATO ministerial meeting in Paris opening today.

President Kennedy and Prime Minister Macmillan presumably will have to make the final de-

(Continued on Page 5)

UNEMPLOYMENT RISES IN LINE WITH SEASON

Increase of 59,000 Occurs in November

OTTAWA (CP). — A further rise in Canadian unemployment, up 59,000 from mid-October to 742,000 at mid-November, was reported today in a joint statement by bureau of statistics and the labor department.

The statement said the rise was "about in line with the usual seasonal pattern." The jobless total was 7,000 less than the 349,000 unemployed in November, 1961.

The unemployment rate advanced to 5.2 per cent of the labor force compared with 4.3 per cent a month earlier. The rate was 5.4 per cent a year earlier and 6.8 per cent two years earlier.

Total employment declined by 58,000 from mid-October to 6,270,000, a movement which the report said was "considerably less than the usual drop in employment at this time of year." Almost all of the decline was in farm employment.

There were 115,000 more people with less than a year earlier, but in the 12 months the labor force had risen by 108,000.

The picture in brief, with estimates in thousands:

	Nov. Oct. Nov.		
	1962	1962	1961
Labor force	6,612	6,626	6,504
Employed	6,870	6,568	6,155
Unemployed	342	283	349

The report is based on a survey of 35,000 households across Canada during the week ended Nov. 17.

CONSTRUCTION STEADY

One of the main factors in the job situation was a drop of 52,000 in construction between mid-October and mid-November. Employment in non-farm occupations dipped by only 4,000 due to continuing mild weather. Activity in the construction trades is still well maintained.

Compared with a year earlier, agricultural employment was down 32,000. But there was a 12-

(Continued on Page 6)

STUDENTS TEAR DOWN ENSIGN, SEVEN ARRESTED

String up Effigy Of Donald Gordon

MONTREAL (CP) — More than 700 University of Montreal students who had come to protest against a statement by Donald Gordon before the Commons railway committee last month.

"I think most of these misunderstandings have been cleared up," the CNR president said after the meeting.

EXPLAINS STATEMENTS

He had told the railway committee in testimony Nov. 20-23 that there are no French-speaking Canadians among the CNR's top 23 officials because of a lack of qualified applicants,

fears of an aggression.

2. Installation of permanent radar systems, ports of air-way junctions, ports, key highway intersections and large air-craft, mobile ground teams or overlapping radar systemsal to guard against surprise mobilization.

3. Exchange of military missions by the major powers as a confidence building measure.

4. Communications links between major capitals to prevent war by miscalculation. A hot telephone between Washington and Moscow—or "purple line" as it is sometimes called—would fall in this category.

5. Studies of the ways in which modern weapons themselves might tend to touch off a war.

6. The various countries would make public their steps they had taken individually to prevent war by accident.

U.S. Proposes Direct Telephone Connecting Kennedy and Mr. K

GENEVA (AP)—The United States proposed today the installation of a direct telephone connecting President Kennedy and Premier Khrushchev as part of a detailed system for preventing war by miscalculation or accident.

U.S. Ambassador Arthur H. Dean urged the 17-nation disarmament conference to give careful consideration to ways of keeping the world from blundering into war.

He introduced a six-point program to reduce the risk of confidence among nations and ensuring them against surprise attack or blows delivered by accident.

This whole field, Dean said, "offers opportunities for early agreement which should not be passed by."

The American document contained these major points:

1. "The nations would give advance notice of major military maneuvers to allay any

Political Success Is Difficult For Woman, But Sex Wins Votes

EDMONTON (CP)—Women can often be counted on to vote for another woman just because they think one of their sex should be given a chance at public office, Postmaster - General Fairclough said here today.

In a talk to the annual convention of the Women's Union, Mrs. Fairclough said there are dozens of women in Canadian politics who have their success primarily to the backing of women's organizations.

Some women campaigned quite openly on a Woman's platform, disregarding the male vote. Others appealed to men on the basis of their individual ability and experience and to women on the basis of their feminity.

The Spadina mother of one grown son told the convention that married women — particularly those with children—face serious complications if they want to enter the world of commerce, industry or politics.

Those wanting to "try their wings" should first ask themselves about their training, ability, strength, determination and toughness.

Mrs. Fairclough said it is far more difficult for a woman to make a success of a politician than it is for a man. The greatest single obstacle was the public's hesitation to believe that any woman is capable of withstanding the knocks and scrapes that are an integral part of political life.

Christmas Rush Started, Post Office Has Hired 110

With the big day now less than two weeks away, the annual Christmas rush at the Belleville Post Office is gradually building up to its peak.

Post office officials stated today that the office was already becoming loaded and the staff was girding itself for the big rush which is expected to get underway on Saturday or Monday next.

Already 110 additional postal workers have been taken on for the Yuletide rush of mail, while another 25 or 30 will be taken on during the peak rush. Normally a staff of 32 persons including letter carriers, is employed at the post office.

Additional letter carriers will go out on the various walks commencing on Friday. This will result in delivery time changes in possibly eight sections of the city.

In some cases afternoon deliveries will be stepped up to the morning while in one or two instances morning deliveries will have to be delayed until the afternoon.

"It will not be serious, but it is just something we cannot avoid," stated the postmaster.

He did have a word of advice for Belleville residents, however.

That advice was "Mail Early."

Youth Held For Robbery At Lindsay

The arrest of a Belleville youth by Lindsay police for assault and robbery has brought a further charge of truck theft from Belleville police.

In custody at Lindsay is 17-year-old William Laverne Smith of 9 Starling Street, Belleville.

City police today took out a charge against Smith of stealing a half-ton truck November 22 from Bridge Delivery Service in Belleville. The truck was later found abandoned in Pickering township.

6 Civil Suits Are Still To Be Heard

The two - week Ontario Supreme Court non-jury sitting passed the mid-way mark in its first week this morning — with its first action still in progress.

The claim, a dispute over claims arising from a car accident, began Monday afternoon when the sittings opened before Mr. Justice R. L. Haines.

Some six other civil suits, besides nine divorce cases are now expected to be heard before the sittings finally adjourn at the end of next week.

Prince of Wales H-S Holds 'Visitation'

On December 4th, the Prince of Wales Home and School Association held "Visitation Night" in place of the regular monthly meeting. Mr. Bernard Wright, principal, and Mrs. K. Bushell, president of the Association, warmly welcomed the many parents and invited them to visit the classrooms where the teachers were in attendance.

A highly successful bake sale was conducted in the main hall to raise money for the purchase of athletic crests, while in the auditorium Mrs. Carrie Oliver and her assistants served delicious refreshments.

HIGHEST PEAK

The peak of Mount Everest in the Himalayas, tallest mountain in the world, is 29,028 feet above sea level.

Kiwanis Club Hears History Of Aluminum

Local Kiwanians were given an interesting account of the history of aluminum by Mr. Gordon Clement of the Aluminum Company of Canada from Kingston. The speaker, who is the superintendent of the extrusion department at the Kingston plant, also dwelt on the various uses of this metal, the business complex which is engaged and its manufacture and the market situation regarding the raw product.

He described the aluminum industry as a very young one when compared with other basic metals. It was at the Paris Exposition in 1855 that the first ingot of aluminum, valued at $514 a pound, was put up for display.

Since that time the production of aluminum has risen to five million tonnes in the free world and an estimated thousand tons behind the iron curtain. This is the more impressive, the speaker suggested, when even as late as 1902 the production was only two tons. The metal was not considered feasible.

Mr. Clement described the industry as a "test-tube baby" since much scientific control was exercised to make a good product and since there were so many chemical by-products from the process.

Aluminum's major use is found in the building and construction field (about 40 per cent of the production), the packaging industry (18 percent) the automotive and transport industries (15 per cent) and the electrical field (14 per cent), he advised.

There is still a market price instability for aluminum and the field is highly competitive, even although 60 per cent of the free world's production comes from three firms, Kaiser, Reynolds and the Aluminum Company of America in the United States and the Aluminum Company of Canada.

Canada produces about two million tons of aluminum a year and about 85 per cent of this is exported, said Mr. Clement.

The speaker also spoke on the development of the industry from three firms, one each in France, Switzerland and the United States, who were the original producers of aluminum, to the present broad complex of many firms whose expansion has been brought about by improved and cheaper production requirements since World War II.

Mr. Clement stated that the combination of youth, science and competition should equal progress and he felt the aluminum industry had this very attribute.

The speaker was introduced by Kiwanian Don Hickson and thanked by Don Davenport. The meeting was conducted by president George Hume.

Charge Manager With Theft of Office Funds

The office manager of one of Belleville's light industries has been charged with theft of company funds.

City police last night said they arrested and charged 32-year-old Donald G. Dilling, Victoria Avenue, office manager and bookkeeper of Avon Jewellery Limited.

Police said they were still checking the sums of money allegedly involved in the charge. They named no total.

Mr. Dillon was taken into custody last night after city detectives had been called to the East Dundas street offices of his company earlier in the day. He was bailed before a justice of the peace and ordered to appear in city magistrate's court December 18.

Detectives said Mr. Dillon had been employed by Avon manufacturers of costume jewellery since March 1961.

DEEP FREEZE

A portable freezing chamber developed by the Central Experimental Farm, Ottawa, tests young fruit trees for winter hardiness.

Compliment her with elegance+++gifts by Yardley

Perfumes: $2.25 — $150
Colognes: $2.75 — $15
Bath Powder: $2.50, $5
PLUS TAX

Cherished fragrances to compliment her . . .
WHITE SHOULDERS, classic bouquet
GREAT LADY, elegant and distinguished
MOST PRECIOUS, absolutely feminine
— so treasured.

Geen Drugs Limited PRESCRIPTIONS FREE DELIVERY

DIAL WO. 2-4551

FREE DELIVERY 'TIL 8 O'CLOCK

Thieves Take Cigarettes From Groceteria

Thieves made off with $35 in cigarettes after a break-in at a downtown Belleville groceteria last night.

Scene of the robbery was Riverside Grocery, near the Upper Bridge at 1 Moira Street East.

Police say the thieves forced a basement window to gain entry.

ACTRESS ROBBED

NEW YORK (AP)—Police reported the loss of $27,000 in jewelry from the hotel suite of Mexican motion picture actress Rosaura Revueltas. She said the second midtown hotel theft in two days. Police have referred to the cases as "real inlaid burglaries" because a strip of celluloid is slipped between the door jamb and the door to open a snap lock.

Obituaries

MRS. HIRAM MORLEY POST
Eldorado

In failing health for the past month, Mrs. Ellen Delilah Post of Eldorado died Tuesday at the home of her daughter, Mrs. C. Chambers, 41 Morningglen Road, Scarborough. She was in her 85th year.

Daughter of the late Mr. and Mrs. David Embury, she was born in Madoc township and attended Sunnyside Public School. She was a member of the Eldorado United Church and served with the Women's Institute for the W.M.S. She was well known and highly respected in the area.

Predeceased by her husband, Hiram Morley Post, she is survived by a daughter, Mrs. J. (Leda) Chambers of Scarborough, and a son, Percy, of Eldorado. There are five grandchildren and three great grandchildren. Three sisters predeceased her.

Resting at the home of her daughter, Mrs. Chambers, the funeral announcement appears elsewhere in this edition.

LEWIS CLEMENT

A resident of the city for over 40 years, Mr. Lewis Clement, 15 Jones Street, died at his home on Tuesday. He was 78 years of age.

Son of the late Mr. and Mrs. Ambrose Clement he was born in Belleville. He was a member of Christ Church and was a veteran of World War I, having served with the 80th Battalion.

Pre-deceased by his wife, the former Margaret Ellis, he is survived by two sons, Gerald and George, both of this city; and three daughters, Essie (Mrs. Edwin Wait) and Phyllis (Mrs. Charles Sager) both of Belleville and Florence (Mrs. William Tracey) of Weston.

Also surviving are 12 grandchildren. He was the last of his family.

Resting at the Thomas C. Thompson Funeral Home; the funeral announcement appears elsewhere in this edition.

MRS. DANIEL A. NOLAN
Trenton

The funeral service of Mrs. Ayres Mary Nolan of 146 Wragg Street, Trenton, was held from the family residence where Requiem High Mass was celebrated by the Very Reverend J. J. Cleary on Monday, December 10th. Interment was at Mount Calvary Cemetery.

Bearers were Arthur Dyer, Gerald Clegg, Bill McColl, Arthur Johnson, Lloyd Seeley and Alfred Desjardins. Arrangements were by the Weaver Funeral Home, Trenton.

Mrs. Nolan died suddenly at her home on Thursday, December 6th. A lifelong resident of Ontario, Mrs. Nolan had resided in Trenton for half a century. She was a member of St. Peter's Church and of the Catholic Women's League.

Her husband, Daniel A. Nolan, predeceased her. Surviving are two daughters, Mrs. Jack T. (Geraldine) Clegg, of Trenton and Mrs. Lorraine (Mrs. Lois Johnson and Mrs. Edward Franasy, both of Bird's Creek, and Mrs. Esther Sutherland of Peterborough; and three grandchildren.

MRS. ETHEL EDRA McCREARY

The funeral of Mrs. Ethel Edra McCreary was held from the John R. Bush Funeral Home on Tuesday afternoon. The service in the chapel and the committal rites at Belleville Cemetery were conducted by Rev. W. H. V. Walker.

The bearers were Thomas Simpson, Kevin Gurnett, Harry J. Fuke, Fred Sprague, Frederick Cameron and Earl Elliott.

MRS. CLAUDE N. CLARKE
Stirling, R. 4, Belleville

In ill health for the past year, Mrs. Nettie Clarke, 2nd concession of Tyendinaga, died Tuesday at Belleville General Hospital. She was in her 80th year.

Daughter of the late Mr. and Mrs. George Henderson, she was born in Hungerford township, but had lived in Tyendinaga for the past 50 years. She was a member of Shannonville United Church.

Besides her husband, Claude N. Clarke, she is survived by one son, Raymond, of Tyendinaga, and a sister, Mrs. Donald (Edna) Weeks of Belleville. She had six grandchildren. Lyle M. Clarke and Nancy Rae Clarke, both of Tyendinaga.

Resting at the John R. Bush Funeral Home; the funeral announcement appears elsewhere in this edition.

CLARENCE HILTON BURLEY

Believed to have suffered a heart attack at his residence, 31 Catherine Street, Clarence Hilton Burley died suddenly early Tuesday evening. He was born in this city being the son of the late Mr. and Mrs. William Burley. He had resided in Belleville for the past six years but spent most of his life in Trenton. In both communities he was well known and highly respected.

He was a former member of King Street United Church in Trenton and on residing here joined Holloway Street United Church.

He is survived by his wife, the former Margaret Edith Taylor, one daughter, Mrs. James (Betty) Sherman of Trenton and one sister, Miss Hilda Burley of this city. Also surviving are two brothers-in-law.

Mr. Burley was one of the most prominent masons in the Quinte district. He was a member of Hastings Lodge A.F. and A.M. No. 633, St. Mark's Chapter No. 28, R.A.M. and Hastings Baldwin Preceptory No. 6 of this city, the Ramses Shrine of Toronto and Trenton Chapter of the Order of the Eastern Star No. 198.

He was a past First Principal of the Chapter and a past Grand Master of the Grand Chapter. He was also a past Preceptor of King Baldwin Preceptory, Grand First Grand Standard bearer of the Sovereign Grand Priory of Canada.

Resting at the Thompson Funeral Chapel, 38 Everett Street. The funeral announcement appears elsewhere in this edition.

Clark and Miles Buy Prize Baby Beef

Clark and Miles, butchers in this city, were last at the Christmas show and sale of prize cattle held at the auction barns on the Foreward Road on Tuesday afternoon. A first prize pen of three fat heifers was bought this first time by the Stafford Farms near Picton at a price of $28.50 per hundredweight. The Hereford cattle averaged out at 805 pounds per animal and this baby beef will be on sale in the downtown shop in the near future.

Nothing could be nicer than a steak off these animals to round out the Christmas festivities. Mr. Clark, the senior member of the firm, is always on the lookout for good local beef cattle.

No Damage To the Car

A Belleville man yesterday drove over the speed limit at parking speed — figuratively, at least.

Police say Douglas Carter turned off Highway 2 at the western limits of Belleville onto a drug store parking lot.

His vehicle nicked a highway sign warning of a 40-mile speed zone and bowled it over.

There was no damage to the car.

HALT STAMP ERRORS

WASHINGTON (AP)—A plan to use electronics to prevent misprints on postage stamps was disclosed Tuesday by the U.S. post office department. The move to install an electric eye on the printing press feeding mechanism results from the recent misprinting of the four-cent Dag Hammarskjold commemorative stamp.

HASTINGS COUNTY MUSEUM
240 CHURCH STREET
Special Christmas Display
"PUPPETS FROM MANY LANDS"
MONDAY THROUGH FRIDAY EVENING 7.00 to 9.00
SPECIAL DEMONSTRATION AT 7.30 p.m.
SATURDAY AND SUNDAY AFTERNOON 2.00 - 5.00
SPECIAL DEMONSTRATION AT 2.00 and 4.00
SPECTACULAR PRE-CHRISTMAS TREAT FOR YOUNG AND OLD

DEATH

BURLEY—Clarence Hilton, suddenly at his residence, 31 Catherine Street, in the city, on Tuesday, December 11th, 1962. Beloved husband of Margaret Edith Taylor, dear father of Betty (Mrs. James) Sherman of Oshawa.

Resting at Thompson Funeral Chapel, 38 Everett Street, Belleville until the hour of service in the Holloway Street United Church on Friday, December 14th at 2.00 p.m. Interment, Belleville Cemetery.

DOLAN, Mary E. — Suddenly at Toronto General Hospital on Tuesday, December 11th, 1962, Mary E. Dolan, beloved wife of Charles Dolan, Trenton, and dear mother of Thomas (Tom) Theriault; Marcy, (Mrs. A. Lobay) of Belleville; Bernard of Toronto and Mrs. Ronald (Jean) Allen of Belleville.

Friends are invited to call at the Weaver Funeral Home, Trenton. Requiem High Mass will be celebrated in St. Peter's Church on Friday, December 14th at 10.00 a.m. Interment, Mount Calvary Cemetery.

THOMPSON, William CHID S.—Suddenly at his residence, 10 Bridge Street East, Trenton, on Monday, December 10th, 1962, William Chid Thompson, beloved husband of Mrs. Edith Mae Thompson, dear father of Mrs. William K. Thompson, Wicker Road, and Mrs. Jack Spencer of Betty (Mrs. Albert Sherry) R.R. 1, Frankford, dear brother and Jake at home, in his 82nd year.

Friends are invited to call at the Weaver Funeral Home, Trenton, from Tuesday evening, December 11th, until the hour of service in the Trenton United Church, Wednesday afternoon, December 12th at 2.30 p.m. Interment, Mount Calvary Cemetery.

GARTNER, Rudolph — Suddenly at the Hospital for Sick Children, Toronto, on Tuesday, December 11th, Rudolph Gartner, beloved husband of Mrs. Michael Gartner, 313 King Street, Belleville, dear father of Mrs. Gartner, Jr., and Mrs. Robert, aged five years.

Resting at the Thomas Funeral Home, Trenton, from 2.00 p.m. Wednesday, December 12th. Prayers of the Holy Angels will be offered at St. Peter's Church on Thursday, December 13th at 9.00 a.m. Interment, Mount Calvary Cemetery.

FERGUSON, Miss Minnie — At St. Peter's Infirmary, Hamilton, on Tuesday, December 11th, Miss Minnie Ferguson, 317 Pelham Road South, Hamilton, and Jennie Ferguson, dear sister-in-law of Mrs. George Ferguson, Jack Cowles (Janet) of Toronto, Mrs. Ross Hamilton, Chilliwack, B.C.; Mrs. Samuel Hamilton, Kingston; Mrs. Matthew Edit of Cooper, Ont., the late Matthew Ferguson of Ferguson of Hamilton and late Fred of Belleville.

Resting at the Marriott Funeral Home, Hamilton. Service in the Chapel on Thursday, December 13th evening at 9.00 p.m. and then to the convocation to the Marriott Funeral Home, Madoc, on Friday.

Interment, Lakeview Cemetery, Madoc, on Saturday at 2.30 p.m.

CLEMENT, Lewis — At his home on Tuesday, December 11th, 1962, Lewis Clement, 15 Jones Street, in his 83rd year.

Resting at the Thompson Funeral Chapel, 38 Everett Street. The funeral service will be held in the chapel at 2.00 p.m. on Thursday, December 13th. Interment, Belleville Cemetery.

CLARKE, Nettie — At Belleville General Hospital on Tuesday, December 11th, 1962, Nettie Clarke, aged 79 years, beloved wife of Claude Clarke, R.R. 4, Belleville, second concession of Tyendinaga, and dear mother of Lyle M. Clarke.

Resting at the John R. Bush Funeral Home, 80 Highland Avenue, Belleville, until the hour of service, Thursday, December 13th, at 2.00 p.m. Mr. Rev. Stewart officiating. Interment, Riverview Cemetery, Shannonville.

2-13-21

FOST, Ellen Delilah — At the home of her daughter, Mrs. C. Chambers, 41 Morningglen, Scarboro, on Tuesday, December 11th, 1962, Ellen Delilah Embury, widow of Hiram Morley Post of Eldorado, in her 85th year.

Resting at the Weaver Funeral Home of the Mackenzie Funeral Home will be held Thursday, Dec. 13th, from the home of her son, Elgin Post, to Eldorado United Church, for service at 2 p.m. conducted by Rev. L. A. Miller assisted by Rev. J. F. Lane.

Interment, Eldorado Cemetery.

CALDWELL, Thomas — In Toronto on Sunday, December 9th, 1962, Thomas Caldwell, beloved husband of the late Mrs. Hereford Caldwell, dear father of Mrs. Douglas Carmyer, Mrs. Beverley Pickell, both of Toronto; Mrs. Robert Carmyer of Hamilton. Mrs. Ethel Danzinger of California; Carl of Muskegon; Bernard of Belleville and Gerald of Trenton, in his 92nd year.

Resting at the Howden Funeral Home, Lakeshore, Toronto to St. Paul's Anglican Church for service on Wednesday, December 12th at 10.30 a.m. Rev. K. Stewart officiating.

Interment, Mount Nebo Cemetery, Springbrook.

2-13-21

SINK, Carman W. — Suddenly at the Belleville General Hospital on Monday, December 10th, Carman W. Sine of R.R. 1, Hermon, beloved husband of Eva Mae Tucker) in his 68th year.

Resting at the John R. Bush Funeral Home, Thursday, December 13th from 2.00 p.m. Funeral service in the chapel at 2.30 p.m. Rev. Stewart officiating. Interment at Bethel Cemetery, (Arrangements under the direction of the Duffin Funeral Home, Stirling.)

GRAHAM, Howard A. Suddenly at the family residence, 18 Edward Street, Trenton, on Monday, December 10th, Howard A. Graham, husband of Lenia Rupley and son of Mr. and Mrs. Ernest Graham, Trenton, and father of Mrs. Ronald Wilson of Trenton, in his 37th year.

Friends are invited to call at the Weaver Funeral Home, Trenton, from 7.00 p.m. Tuesday. Service in the funeral home on Thursday, December 13th at 1.30 p.m. Interment, Mount Evergreen Cemetery.

Pinkston & Luscombe
Funeral Directors
96 Victoria Ave. WO 2-2211
at Church St. WO 2-2133

MASONIC MEMORIAL SERVICE

The annual memorial service of members of Hastings Lodge, A.F. & A.M. will be held in Bridge Street United Church, Belleville, on Sunday, December 16th at 3.00 p.m. All members are requested to attend.

By order of W.M.
A. F. Pettruff,
W. Oliver,
Secretary.

BIRTHS

BROOKS — Bob and June Brooks (nee St. Denis) are happy to announce the arrival of a daughter, Kelly Ann; Sunday, December 9th, 1962, at Belleville General Hospital. A sister for Karen.

IN MEMORIAM

MCCAUL — In loving memory of a dear father, Robert McCaul who passed away December 12th, 1946.

What I would give if I could say,
What I would do if I could stay,
To hear your voice and see your face
Just for a space.
Sadly missed by son Robert and daughter Kathleen and son-in-law Melville, Isobel and son-in-law Clarence Reynolds and grandchildren.

HORNE — In loving memory of a dear husband, Albert Horne who passed away December 13, 1946. He is missed by his wife Edith M. Horne and sons Arthur, Harry, W. Victor and their families.

BURNS — In treasured memory of a dear husband, Percy Burns who was taken to rest December 13, 1961.

Along the road of yesterday,
That leads me straight to you,
Are memories of the happy days,
We used to know.
And always every evening,
I think of you and pray,
For words can't bring back to meet you,
On the Perfect Day.
Still missed - wife May.

ANCIENT GAMES

The Royal Highland Gathering, the Highland games at Braemar, Scotland, were started by King Malcolm Canmore nine centuries ago.

FLOOR SANDING AND FINISHING
GLEN ELLIOT
295 Dufferin Ave. WO 2-5000

Plan to give a KODAK CAMERA this Christmas! put it on
Layaway NOW!
Complete Selection HERE

KODAK Automatic 8 MOVIE CAMERA
Electric-eye movie-maker at this low, low price!
Never before a fully automatic Kodak movie camera at such modest cost. Built-in electric eye sets the lens for you—gives you crisp, clear, color-bright movies automatically! Super-fast f/1.6 lens, enclosed finder, built-in filter that lets you shoot indoors and out on the same roll of film. A great movie value!

DUFF'S-DRUGS
"Your Friendly Store"
WO 2-7928 Free Delivery

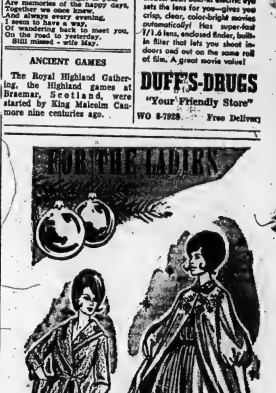

Choose from a host of elegant styles in various fabrics. Delight your "special one" this Christmas with a "Wrapped" gift from McNabb

IT'S FROM McNabb
194 FRONT ST. BELLEVILLE

ELECTRIC SHAVERS
REDUCED IN PRICE
PHILISHAVE
REMINGTON
SUNBEAM
SHICK
ELECTRIC SHAVERS
For Men & Ladies. All greatly reduced in price.

CAMERAS
REDUCED IN PRICE
STARFLASH
STARMITE
SUPER 27
BROWNIE FIESTA
These sets contain Camera Flash — Flash Bulbs — Batteries and Film.

Cameras Only — All Reduced in Price

SEE OUR CHRISTMAS CARDS
ORDER YOUR LAURA SECORD NOW

DOLAN THE DRUGGIST
WO 2-3406 Free Motor Delivery

Driver Kills Cow on Road

There's one head less among Prince Edward county's cattle herds.

Provincial police say a cow owned by Seymour Hamilton died instantly after being struck by a car on Highway 14, north of Mountain View. Damage to the car, driven by Douglas Linn of Campbellford, was slight.

Native of City Praised After London Concert

LONDON (CP) — Canadian pianist Neil van Allen gets an accolade from both the Times and the Daily Telegraph for his recital of Liszt, Brahms and Schubert at the Wigmore Hall Monday night.

"Sincere musicianship and first-rate technique," is the verdict of the Telegraph's critic.

"I have heard few young pianists who could summon such a reserve of power or appear so relaxed while doing so . . . perhaps his most notable contribution was Schubert's sonata in B flat, in which he revealed rich by step one of the composer's most profound utterances.

"As a Liszt player, too, he gave much pleasure."

The Times calls the recital "An accomplished, performance" and says while the Liszt pieces showed van Allen's "consummate technique" the rest of the program "testified to his keen musical intelligence and thoughtful interpretation."

Van Allen, a native of Belleville, moved to London in 1951 on scholarships from the Toronto Rotary Club and the Nova Scotia Talent Trust.

U.S. May

(Continued From Page 1)

cision about the Skybolt at their meeting in the Bahamas Dec. 19-20.

The Skybolt, an air-to-ground missile that has cost $650,000,000, had an unbroken string of failures in its first five test firings. It is designed for firing by a bomber standing off 1,000 miles from its target.

It is the missile on which British counted to deliver British nuclear warheads — her independent nuclear deterrent — from the mid-1960s on. Its abandonment would leave her subsonic bombers without a nuclear weapon to deliver from a distance safe from supersonic enemy fighters.

Britain abandoned her own development of a Blue Streak missile because of the cost and agreed nearly three years ago to buy the Skybolt if the United States developed it. The agreement included location of the Polaris base at Holy Loch.

U.S. Defence planners tentatively have decided to drop the Skybolt from next year's budget because it is a question whether it will come into operation in time to be of much use. But to leave Britain without a nuclear weapon of its own would give a great assist to Labor party criticism that the Macmillan government has made Britain too dependent on the United States.

Believe Tanker Plane Crashed Near Goose Bay

PLATTSBURG, N.Y. (AP)— The U.S. Air Force believes a KC-97 tanker plane that was lost into the darkness over central New York State Monday night after its crew bailed out probably crashed somewhere northwest of Goose Bay, Labrador.

Officials at Plattsburg air force base said Tuesday they were still trying to determine where the plane crashed.

Earlier, the RCAF at Montreal said it had spotted the four-engine craft, flying north on automatic pilot, about 100 miles north of Sagoville, Que., before it faded from radar screens.

A good time was had by all 70 some members who attended the Trenton Senior Citizens annual Christmas party in the Orange Hall last night. Club president Mrs. E. Panter leads the happy crowd in a rousing singsong that followed banquet and presentation of gifts.

Firefighters' Annual Banquet Held Tuesday

Members of the Belleville Fire Department, Local 497 of the Fire Fighters Association, held their annual banquet at No. 2 Fire Hall last evening, when about 100 guests and firemen were present.

The city was well represented by council members and Mayor M. M. Haig extended the good wishes to the Belleville Fire Department on behalf of the city.

Officials from the City's police department, Police Chief Probert, Inspectors C. Hayes and John McLauchlan, were also in attendance.

Harry Rollins, guest speaker for the evening stole the floor as usual, keeping his audience in stitches.

Guests were introduced by Fire Chief Gerald Vance, and were present from Brooklin, Woodstock, Kingston, Amelia burgh, Bowmanville, Toronto, Batawa, Peterborough, Shannonville, Tweed, Lakefield and Thurlow.

The sum of $104 was collected amongst those present and was handed to Fire Chief Vance, to be used toward the local Underprivileged Children's Fund. The chief said last year over 1,000 needy children were provided for.

Cubans Need Ration Books To Get Goodies

HAVANA (AP)—Cubans were told Tuesday they will have to use ration books to get the goodies that traditionally decorate the Christmas table—pork, poultry, nuts and candy.

"There will not be the great quantity we wish but there will be enough to eat," Interior Commerce Minister Manuel Luzardo said in an interview with the newspaper Revolucion.

The shoppers' rush was most evident, however, at shoe stores.

Word that a pair could be obtained brought out long lines before stores but the shelves were empty. The government nationalized the shoe industry last week but so far has not put into effect the expected ration scheme.

One of the best Christmas presents for the Cuban was the prediction that more than 16, 000,000 pairs of shoes, boots and sneakers would be manufactured next year with everyone promised at least two pairs a year. An unspecified amount will be set aside for export to Bulgaria.

Doctors Doubts Football Star Hears Anything

TORONTO (CP) — Every night for more than two years one of John Ellwood's parents has come to see him, pray beside him and tell him the news from home.

But doctors doubt the former high school football star hears anything.

John, 21, has been in a coma since Oct. 25, 1960, when he collapsed in a football game with severe brain injuries. The son of Salvation Army Brig. Thomas Ellwood, he is in a semi-private room at Queen Elizabeth Hospital.

About $16,000 of the cost of John's confinement has been borne by friends, schools and persons who have read of the family's plight.

But the funds will likely be exhausted by mid-February unless new sources are found. One activity being planned is a Salvation Army brass band concert tentatively set for Jan. 14 in North Toronto Collegiate Institute.

Brig. Ellwood, 55, said Tuesday night there are times when his son seems to hear his parents' voices.

'EXPRESSION CHANGES'

"It's hard to explain, but you can sense it when you've been watching him as long as we have. His expression changes and his eyelids wrinkle, as if he is concentrating on listening."

About three months ago, Brig. Ellwood and his wife began to notice that when they prayed beside him their son seemed to move as if in response.

Hospital officials say John's eyes have never opened but sometimes his body jerks and occasionally he moves a leg or foot, movements which apparently are only body spasms and do not indicate he is recovering.

Several times a day he is fed a liquid through a tube in the nose. Twice a day orderlies lift him to a chair for an hour. The change in position aids his blood circulation and prevents bedsore.

Said Brig. Ellwood: "We still have not given up hope, but we have little chance of recovery must be very remote."

VICHY OFFICIAL DEAD

PARIS (AP)—Admiral Henri Biehaut, 73, secretary of state for the navy and colonies in the wartime Vichy government, died last Saturday at his home. The announcement Tuesday did not give the cause of death. Biehaut was brought to trial after the war on charges of collaboration with the Nazis but was acquitted.

Trenton News

By SULA GORLING—Phone 2-3929

Four Youths Plead Guilty To Break-ins

TRENTON—In magistrate's court at Trenton yesterday, Dennis Michael O'Neill and Robert Bruce Allan of Dundas, Gary Ralph Enman of Trenton and Arthur Anthony Bruno of Mount Hope, pleaded guilty to two charges of breaking, entering and theft and one of attempted breaking and entry.

The youths were remanded for one week by Magistrate T. Y. Wills, who asked probation officer Dennis Atkins to prepare a pre-sentence report on each.

The court heard testimony from Trenton, Murray township and Sidney township police. It was alleged that three youths had entered the Bata Shoe Company warehouse in the early morning hours of Dec. 5, by breaking a window and had stolen a quantity of money and six pairs of socks. Allan told police later that he stayed at the wheel of his car while the others entered the warehouse.

Police also alleged that the youths had attempted to break into Timm's Service Station in Murray Township and had broken in to May's Service Station in Sidney Township by forcing a door, on the same day. Fifteen dollars were taken from May's service station. Total damages done and cash taken were said to amount to $60.

Allan was said to have told police that he stayed in the car while his three companions attempted to break into the Murray township premises. At May's service station, both Allan and Enman were said to have remained in the car.

After the youths had been brought to Trenton, police station for questioning in connection with the break-in at Bata, the arrest of three of the two incidents in their territories and questioned them.

HUNTER SAFETY CLASS

TRENTON—The last Hunter Safety classes for 1962 will be held in the town hall over the police station on Friday, Dec. 14 and Tuesday, Dec. 18, starting at 7 p.m. Exams will be written at the end of the course.

Demonstrations of safe gun handling will be given by safety instructors and students will view a film, "Gun Safety".

Predicts West, Red Systems Will Merge

TRENTON—The theory that Russia and the West would remain on peaceful terms in 1963 foreseeable future, was advanced by Dr. John Gellner, speaking to more than 100 residents of Batawa, at a meeting in the new Bata plant recreation hall last Sunday. Dr. Gellner, a former wing commander, lived in Trenton with his family while stationed at RCAF Station Trenton a few years ago.

Dr. Gellner said that while a policy of preparedness entered into the picture, the main factor in his reasoning was that Russia was gradually becoming a capitalist country while the West was drifting towards a socialistic form of government. The two nations would eventually merge ideologically, the speaker said.

Dog Running at Large Costs Woman $2 Fine

TRENTON — Mrs. Wilfred Ellis of Bay Street in Trenton was found guilty in police court yesterday of permitting a dog to run at large. Magistrate T. Y. Wills fined her $2 and ordered her to pay court costs of $11.50.

The dog catcher Tom Weedle told the court that he had warned Mrs. Ellis about the dog a number of times, and that after he had seen the dog crossing the road on Nov. 28, he had reported it to the police.

Mrs. Ellis told the magistrate that the dog was fighting with a cat at the time.

"I don't care if your dog was fighting with six cats," said the magistrate, "you're guilty of letting it run at large."

Mrs. Ellis insisted that her dog was always in the company of her two children, aged five and three.

"If you think that a five-year-old child can be considered to be in charge of a dog in the streets, you've got another think coming," the magistrate retorted.

WAR WAS THE SPUR

The Korean War proved a major incentive to testing and developing of helicopters. In that campaign they airlifted 60,000 men.

Fined as Impaired

TRENTON —George Thomas Gunter of Trenton was fined $125 and ordered to pay $7.50 court costs when he was found guilty on a charge of driving while impaired in magistrate's court at Trenton yesterday.

Constable S. Vickers told the court that Mr. Gunter's car had been involved in a three-car accident on Nov. 9. The police officer said that Mr. Gunter had sustained a cut chin in the accident, and that he had been sent to Trenton hospital in a police cruiser. Constable Vickers said that the accused smelled of alcohol and staggered.

Dr. W. W. Weaver testified that he had treated Mr. Gunter for a chin laceration and also for a bump on the forehead. He said that the accused smelled of alcohol, but that the two injuries could have accounted for the staggering. A subsequent blood test, established that the alcohol content of the accused's blood was 2.1.

Day-Long Air Force Revolt Now Resolved

BUENOS AIRES (Reuters)— Argentine leaders say the day-long air force revolt had been resolved and the situation in the country is "entirely normal."

Their statement Tuesday night followed a day of confusion in which at one time three men were reported claiming to be commander-in-chief of the air force.

Air Secretary Juan Carlos Pereyra said he intended to fly to Cordoba "out of revolutions"—where Brig. Cayo Alsina set up a rebel air command after being dismissed from his post as air force chief.

"I believe the crisis has been overcome," Pereyra told reporters after a cabinet meeting.

Informed sources said that, in addition to Alsina's dismissal, Brig. Gilberto Hidalgo Oliva, air force combat commander, had been relieved of his post and placed under arrest at Cordoba.

An air force communique said only the air schools at Cordoba sided with Alsina.

However, air force units in Cordoba for a time occupied radio, television and other communications centres.

DAVE FOSTER KEITH BRINKLOW

Kentucky Fried Chicken Outlet to Open in City

Dave Foster of Foster's Restaurant Ltd., Peterborough, Ontario, opens his third outlet in Belleville. Originally he hails from Edmonton, Alberta. In early 1939 he joined the Royal Canadian Mounted Police and after completion of his police training in Regina, Sask., went overseas as reinforcement for the No. 1 Provost Corps which was made up entirely of members of the RCMP. He saw action in Sicily, Italy, Belgium and Holland. After discharge he established Foster's Grill which sat 33 people. Twelve years ago he opened his present restaurant on George St. in Peterborough which has a seating capacity of 130. Two years ago he opened a drive-in restaurant on Highway 28, Peterborough, which has proven most successful. Mr. Foster stated he would have to give credit to his wife for their success. Mrs. Foster, a graduate of the University of Saskatchewan in Dietetics and has done post graduate work at the University of Toronto. She has been a tower of strength and most helpful in menu planning, recipes and etc. He also felt a tremendous amount of credit had to go to his employees, as many of his present day staff have been with him from the very start and are particularly faithful. His only child, a little girl of five years, is his biggest booster of Kentucky Fred Chicken.

Mr. Keith Brinklow, manager of Foster's "Take Home" Kentucky Fried Chicken outlet was born in Peterborough and raised in Bancroft. He was educated there and at the age of 16 went to work for Foster's Restaurant Ltd. Mr. Foster stated he has been a faithful employee for 10 years and even as a young lad, was always keen to learn. He was aggressive and a most conscientious employee. He was particularly popular with fellow employees and although keen to take on this new and added responsibility, he regrets leaving his many friends in Peterborough. Mr. Foster stated he is proud to have Mr. Brinklaw associated with him and pleased to have him as his Belleville manager.

BRITAIN'S SCHOLARS

There are some 9,000,000 full-time students at Britain's schools, universities, training and technical colleges.

Pipestick—2 oz. Perfume Cologne and Shaker Bath Powder, $3.50

Give the finest...give gifts of elegance by...

MAX FACTOR

This holiday season, Max Factor has created a unique, new concept in gift presentations. Here are superb gifts for every woman who appreciates the ultimate...gifts of Hypnotique, Primitif, and Electrique in a variety of ensembles that she is sure to appreciate. Gifts for the ultimate compliment...gifts of distinction by Max Factor...a new reflection of your flawless complexion.

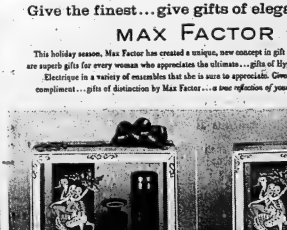

Pipestick—2 oz. Perfume Cologne and Shaker Bath Powder, $3.50 Electrique—2 oz. Spray Mist Perfume Cologne, $2.50

DUFF'S—DRUGS

YOUR FRIENDLY STORE

FREE DELIVERY

WO 8-7928 OPEN TONIGHT TIL 6

WO 8-6475

CLARK and McLEAN

INSURANCE

ONE POLICY DOES IT

ON YOUR FIRE, BURGLARY AND PUBLIC LIABILITY INSURANCE

CALL US AND SAVE 10% — TERMS ARRANGED

EFFECTIVE JANUARY 1st

PHOTO CO-OP WILL BE KNOWN AS

Photo M.L.S.

(Multiple Listing Service)

CONSULT A MEMBER OF THE

BELLEVILLE REAL ESTATE BOARD

ANYTIME!

ANYWHERE!

Phone

CENTRAL

RADIO TAXI

WO 2-5353

for

Prompt - Efficient

Taxi Service

THE ONTARIO INTELLIGENCER
Ontario Established 1841 — Intelligencer 1857
Published Daily by
THE ONTARIO INTELLIGENCER LIMITED
Belleville, Ontario, Canada.

Subscription rates:
By carrier 25c per week
By mail in Canada, $12.00 per year; 6 months $6.50
3 months $3.25
By mail U.S.A., $20.00 per year
Authorized as second class mail by the P.O. Dept. Ottawa and for payment of postage in cash.
Member of The Canadian Daily Newspaper Association; Member of The Canadian Press; Member of the Audit Bureau of Circulation

Nehru Rejects Past Preaching

Prime Minister Nehru of India has rejected China's terms for the settlement of the border war between the two countries.

On the face of it, this rejection would appear to carry with it the possibility that hostilities will soon be resumed. In the light of past events, such a resumption would involve grave risks for India.

Despite the now obvious and apparently steadily widening split between Peking and Moscow, any large participation by Britain or the United States in the defence of India would carry with it the possibility that Russia might in her turn aid the Chinese. If this occurred, there would be no guarantee that the war could be contained in the Himalayan area, after the fashion of the Korean conflict. It might easily touch off a nuclear holocaust.

All these things must be well known to Nehru. In the past, in largely similar circumstances, he has consistently and vigorously urged on the western democracies the policy of compromise, so much so that in many circles he has come to be regarded as virtually a fellow-traveller of the Reds.

Yet, at the same problem occurs in his own backyard, he is not prepared to give an inch.

There are some who will suggest that this apparently divided personality was revealed much earlier, in Nehru's stand on the Kashmir question. Here, though he had many times supported self-determination, he was not prepared to let the predominantly-Moslem inhabitants of a state ruled by a Hindu decide whether they wished their homeland to be part of Hindu India or Moslem Pakistan.

Apologists for Nehru, though, could make out quite a case in his defence. Not the least impressive of the pleas on his behalf was that in Kashmir lie the headwaters of rivers on which many millions of Indians depend for their very existence. Their diversion by Pakistan would have caused untold suffering.

Nehru now says that India, which means he himself, "has been forced to the conclusion the words of the Chinese Government cannot be relied upon." This is precisely what Western observers have been telling India for years

Yet, in the final analysis, China has much the same case on its northwestern frontier with India as India has on Kashmir. The road from Sinkiang Province to Tibet lies through the disputed territory. As with Kashmir's rivers, so with this road—its control involves the fate of those dwelling far from the actual scene of the disputed territory.

Nor Nehru appears willing to risk a major war for this largely uninhabited and uninhabitable area.

Perhaps, though, we are overlooking the importance of face. The Chinese are now in control of the vital road, and are apparently withdrawing from other territory. Nehru says he will not recognize the Chinese seizure by force of territory in the northwest. China has hinted that, if its claims are not recognized, new attacks will follow. But it could be that both are anxious to save face. If, in spite of his tough talk, Nehru makes no attempt to recapture the area in the road lies, and if, in spite of Nehru's defiance, the Chinese Reds launch no new offensive, then face will be saved and an uneasy peace preserved.

Sweep, But Save the Sweepings

With the announced decision of twelve members of Hastings County Council not to seek re-election, the county will lose men with a total of more than 150 years of municipal government experience. Four of the men retiring have been wardens of the county, and one man, Reeve William J. Davis, of Bangor, Wicklow and McClure, represents 31 years of experience all by himself.

In a totalitarian country, such experience would be retained in government indefinitely, unless of course it strayed from the officially approved line of the governing group.

But in fact, because of the flexibility of the Canadian form of government, this experience is not lost. It is retained in the spirit and wisdom of the lawbooks, and in tradition. Also, because Canadian law does not provide for the retirement of counsellors to the salt mines, or to the gallows, as do so many totalitarian systems, the men themselves are still available to give unofficial advice, if they are needed.

It is one of the great strengths of democratic government that those in authority over us are regularly changed, to make way for young blood and new ideas, without being disposed of permanently. This advantage alone is enough to justify the use of the secret ballot, rather than the machine gun, in politics.

Strictly Personal

Marxism Fails, Overlooking Real Needs.

By SYDNEY OSBAR

A student at a Western college, where I was lecturing recently, asked me if it was wrong with Marx's formula for a socialistic society: "From each according to ability, and to each according to need."

What is wrong with the Marxian formula is its economic determinism: it ignores the psychological aspects of man's life. For instance, what does it mean to say "according to need"?

"Need" is not an economic factor: it is a psychological one. Consequently the totally deprived, a "need" isn't what we lack — it is what our neighbors have. There is no end to our "needs" on the psychological ladder: anyone whose income has doubled in the last 10 years can testify that his "needs" have grown to absorb the difference.

That people should be rewarded on the basis of their utility to society is a thesis I cannot quarrel with; and one of the black marks against capitalism is its frivolous system of rewards, in which an indifferent perfume salesman can make more than a good teacher.

But allocating an income on the basis of "need" is a will-of-the-wisp. Pursue our needs though we may, we can never gratify all of them, for new ones keep arising as we satisfy the old ones.

In physical terms, man doesn't "need" much: he can live in a cave, a fire, and a dead animal to eat and skin. Beyond these, all our needs are culturally and psychologically conditioned. The American "needs" a car; in the suburbs he often "needs" two cars, although he would do much better to walk.

Nehru now says that India, which means he himself, "has been forced to the conclusion the words of the Chinese Government cannot be relied upon." This is precisely what Western observers have been telling India for years

Yet, in the final analysis, China has much the same case on its northwestern frontier with India as India has on Kashmir. The road from Sinkiang Province to Tibet lies through the disputed territory. As with Kashmir's rivers, so with this road—its control involves the fate of those dwelling far from the actual scene of the disputed territory.

Nor Nehru appears willing to risk a major war for this largely uninhabited and uninhabitable area.

Perhaps, though, we are overlooking the importance of face. The Chinese are now in control of the vital road, and are apparently withdrawing from other territory. Nehru says he will not recognize the Chinese seizure by force of territory in the northwest. China has hinted that, if its claims are not recognized, new attacks will follow. But it could be that both are anxious to save face. If, in spite of his tough talk, Nehru makes no attempt to recapture the area in the road lies, and if, in spite of Nehru's defiance, the Chinese Reds launch no new offensive, then face will be saved and an uneasy peace preserved.

Top Officers Healthiest

Windsor Star

A British medical journal reports that the tallest and healthiest members of the British army are those holding the rank of colonel or higher. That really is why they become as it seems.

Traditionally the British army has an "officer class." It is recruited from the "upper classes" of the population. An ordinary coal miner, unless things have changed, wouldn't have much chance to become a British colonel, let alone a general.

These officers come from generations of well-fed, well-tended families. They have had a physical advantage over the majority of those in the miner and labor classes that until the national health system was put in operation over there.

There is another aspect to this. A tall, well setup man makes an imposing figure at the head of his regiment. A short fellow is much less so. It's just possible physique as well as ability has some part in the choice of top officers.

Little fellow, however, have an answer to all this. Napoleon Bonaparte was a small man, but he had some success as an officer!

OFF THE RECORD

By Ed REED

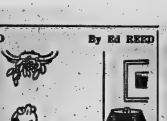

"Viscum album, commonly called mistletoe . . . A parasitic shrub, with translucent berries . . ."

LOOKING BACKWARDS

GLEANINGS FROM OUR FYLES OF BYGONE YEARS

20 YEARS AGO

December 12th, 1942.

Dalby butter prices on the local produce market were being investigated by officers of the local Wartime Prices and Trade Board, Saturday morning following numerous complaints that vendors were charging in excess of retail grocery stores. Officials were checking prices of all vendors selling butter, and at the same time warning that 41 cents was the maximum price permitted.

At Frankford on Thursday evening, damage estimated close to $15,000 resulted when fire of an undetermined origin completely gutted the community town hall and destroyed the library containing more than 4,000 volumes. Red Cross supplies, medical materials and band instruments. The librarian in charge of the town library, Miss Florence Turner was at work at the time the fire broke out, but was not aware of the fact. All persons escaped from the burning building which by eleven p.m. was completely gutted.

Trenton is one of the towns facing an extreme shortage of labor and trucks. The coal merchants are so pressed that most of them have orders booked for weeks ahead. Two companies were called today by this reporter and he was informed that both vendors were refusing to take any more orders because they were unable to make deliveries.

30 YEARS AGO

December 12th, 1932.

The annual meeting of the members of the Women's Missionary Society in connection with Holloway Street Methodist Church was held recently and the president, Mrs. L. Hall, presided. The pastor, the Rev. H. E. Neal opened the meeting. The following officers were elected: honorary president, Mrs. L. Hall; president, Mrs. Denton; 1st vice-president, Mrs. Cordes; 2nd vice-president, Mrs. Neal; recording secretary, Mrs. Bush; corresponding secretary, Mrs. L. Reid; treasurer, Mrs. Hagarman; Christian stewardship, Mrs. C. Hall; finance committee, Mrs. Denton, Mrs. Cordes, Mrs. Neal, Mrs. Bush and Mrs. McCarthy; strangers' secretaries, Mrs. Waddell, Miss Sweetman and Mrs. Hagerman; Mission Band secretary, Miss Sweetman; Baby Band secretaries, Mrs. Osborn and Mrs. Kerr; temperance secretary, Mrs. Leavens; Mission Monthly, Mrs. ; literature secretary, Mrs. Hagarman; press secretary, Mrs. G. Woodley.

40 YEARS AGO

December 15th, 1922.

"Dobbin" is still a big family in Hastings County, there being no less than 327 of the "friends of man" standing out against the inroads of the motor; this army of horses, all told, is valued at $2,026,336. The farmers of Hastings County have only 174 chatel mortgages amounting to $107,454 against them; and against all occupations in the county there are 1,327 chatel mortgages, totalling $706,196. Hastings County possesses 118,277 acres of crops and pastures, 3,346 acres in summer fallow and 6,099 acres in orchards with 370 acres of small fruit. There are 47,858 fowls with value at $1,626,178 and 45,962 other cattle worth $777,585. Last year the value of cattle slaughtered and sold aggregated $632,916. There are 40,324 lambs and sheeps, 50,763 pigs and 303,204 fowls. Live stock slaughtered or sold in this county amounted to $2,177,960. The land in Hastings County is valued at $18,528,

LOOKING BACKWARDS

GLEANINGS FROM OUR FYLES OF BYGONE YEARS

20 YEARS AGO

December 12th, 1942.

Dalby butter prices on the local produce market were being investigated by officers of the local Wartime Prices and Trade Board, Saturday morning following numerous complaints that vendors were charging in excess of retail grocery stores. Officials were checking prices of all vendors selling butter, and at the same time warning that 41 cents was the maximum price permitted.

At Frankford on Thursday evening, damage estimated close to $15,000 resulted when fire of an undetermined origin completely gutted the community town hall and destroyed the library containing more than 4,000 volumes. Red Cross supplies, medical materials and band instruments. The librarian in charge of the town library, Miss Florence Turner was at work at the time the fire broke out, but was not aware of the fact. All persons escaped from the burning building which by eleven p.m. was completely gutted.

Trenton is one of the towns facing an extreme shortage of labor and trucks. The coal merchants are so pressed that most of them have orders booked for weeks ahead. Two companies were called today by this reporter and he was informed that both vendors were refusing to take any more orders because they were unable to make deliveries.

30 YEARS AGO

December 12th, 1932.

The annual meeting of the members of the Women's Missionary Society in connection with Holloway Street Methodist Church was held recently and the president, Mrs. L. Hall, presided. The pastor, the Rev. H. E. Neal opened the meeting. The following officers were elected: honorary president, Mrs. L. Hall; president, Mrs. Denton; 1st vice-president, Mrs. Cordes; 2nd vice-president, Mrs. Neal; recording secretary, Mrs. Bush; corresponding secretary, Mrs. L. Reid; treasurer, Mrs. Hagarman; Christian stewardship, Mrs. C. Hall; finance committee, Mrs. Denton, Mrs. Cordes, Mrs. Neal, Mrs. Bush and Mrs. McCarthy; strangers' secretaries, Mrs. Waddell, Miss Sweetman and Mrs. Hagerman; Mission Band secretary, Miss Sweetman; Baby Band secretaries, Mrs. Osborn and Mrs. Kerr; temperance secretary, Mrs. Leavens; Mission Monthly, Mrs. ; literature secretary, Mrs. Hagarman; press secretary, Mrs. G. Woodley.

40 YEARS AGO

December 15th, 1922.

"Dobbin" is still a big family in Hastings County, there being no less than 327 of the "friends of man" standing out against the inroads of the motor; this army of horses, all told, is valued at $2,026,336. The farmers of Hastings County have only 174 chatel mortgages amounting to $107,454 against them; and against all occupations in the county there are 1,327 chatel mortgages, totalling $706,196. Hastings County possesses 118,277 acres of crops and pastures, 3,346 acres in summer fallow and 6,099 acres in orchards with 370 acres of small fruit. There are 47,858 fowls with value at $1,626,178 and 45,962 other cattle worth $777,585. Last year the value of cattle slaughtered and sold aggregated $632,916. There are 40,324 lambs and sheeps, 50,763 pigs and 303,204 fowls. Live stock slaughtered or sold in this county amounted to $2,177,960. The land in Hastings County is valued at $18,528,

322; buildings, $11,033,637, and implements, $4,261,318.

Mr. Tim Lafontaine of Tweed was in town today.

The skating rink on Station Street opened for the season last night and many skaters were present.

Mrs. Charles Ackerman and son Gerald, are spending the winter with the mother of the former, Mrs. Card, in Napanee.

50 YEARS AGO

December 12th, 1912.

The Tabernacle male quartet is the latest musical organization to be formed in the city. The members, all of whom possess excellent voices are: F. S. Rockwell, first tenor; Dr. Gilbert, second tenor; Herbert Morrison, baritone; and Fred Burke, bass. The initial appearance of the quartet at the song service in the Tabernacle on Sunday evening, in the rendition of "Face to Face" was highly appreciated by the large congregation.

Mr. J. J. Turner of Peterborough, was in town today.

Mr. W. Edgar Foster of the legal department of the Grand Trunk Railway in Montreal, and formerly of this city, was in town today.

'Stand-Bys' New Class

Vancouver Province

The almost "classless" society of air travellers is to have another class — the standbys.

British European Airways, like most airlines, finds the average flight is only 60 percent full on take-off. The high cancellation rate is to blame, as many customers book on more than one flight and choose their seat at the last moment.

In the empty seats (in theory, anyway) will file passengers who have waited at the airport with a cheaper ticket classifying them as stand-by customers. The scheme will be tried out next April.

The idea seems workable. A handy pool of available seatfillers is just what the airlines order, and the customers should be rewarded for offering himself as merchandise to the shipper that he is convenient. Like second-class mail.

Most air travellers are accustomed to the frustrations and inevitable waiting in airports. They would feel better about it if they knew they were saving money.

Is This Cure For Cheating?

Christian Science Monitor

A dispatch from Ossett, England, indicates that the headmaster of a grammar school there has established a "smoking room" for his 14-to-17-year-old pupils.

His reasoning: "It will cut out secret smoking in the bushes behind the bicycle and potting sheds."

Perhaps the school can now move on to more basic matters. Why not establish test rooms where open cheating is permitted, thus eliminating the need for furtiveness and ink on cuffs?

Baloney Tax

Memphis Commercial Appeal

Kentucky is considering putting a tax on baloney. What are they trying to do? Do they want to fix things so that only a billionaire can run for office in that state?

Humor Sells British Home

Cornwall Standard-Freeholder

There is a prevailing idea today that the only way to get business is by the "hard sell" method. This may be true but it is always necessary to follow traditional sales patterns? If you want to sell your product must you first proclaim its virtues and give the prospective buyer reason to prefer it to the products of some other firm?

A highly successful British realtor has achieved international fame and stimulated sales by making a break with tradition. He never knocks the other fellow's product, either —only his own.

The following exquisite example, typical of his advertising appeared in a recent issue of the London Observer.

"Chelsea is fashionable, that is why it attracts pretentious businessmen, with their awful wives and poorer envious detractors. All the water along is poisoned by the filthy effluvia of Lots Road Power Station, the Gas Works and a strong whiff from Battersea Power Station. It was only when they found that its corrosive fumes were attacking the stone fabric of London's ancient buildings that they did a partial filtration.)

"Anyway this horror of a house has eight bedrooms, two thrown into one room about 32 feet with chimney-piece, blood red painted woodwork and leprous yellow tiles. A ghastly basement bathroom, dirty kitchen with gas stove, sink and coal fuel copper. The coach seems recently to have been used as a fowl run. Terrible.

"Upstairs the decor is fairly new, clean and in passable taste. The children make a horrifying noise throughout. A small area of earth behind. Lease 40 years. Ground rent sixty pounds. Only six thousand eight hundred and fifty pounds. Might interest the many who missed twin No. 46 which we advertised and sold last week. Key at office but tread with caution on rotten basement boards."

The response to this masterpiece was so great that the desirable residence in question like "twin No. 46" could have been sold several hundred times over. Which goes to make quite a case for the proposition that honesty still is the best policy. At any rate when allied with wit it would seem to be the superlatives to shame in getting results.

Try to Make Butter Spread

Chatham News

Whatever defects margarine has, including the lack in its natural state of the artificial coloring necessary to enable it to pass for butter, it has one advantage.

It is comparatively easy to spread.

So dairy researchers, though they are doing nothing to facilitate the latter process, are working hard in several countries to help housewives by developing a more spreadable butter.

Ever since refrigeration became a boon to housewives have had to cope with spreading brickline butter. And for that period, scientists have made attempts to improve butter's spreading ability.

Now the department of agriculture in the Australian state of Victoria at its school of dairy technology in Werribee, has joined several research counter parts in a new attack on the subject.

Today in History

BY THE CANADIAN PRESS

Dec. 12, 1962 . . .

Guglielmo Marconi received the first trans-Atlantic wireless signal at St. John's, Newfoundland 61 years ago today—in 1901. The inventor of wireless telegraphy flew a box kite trailing 400 feet of copper wire to pick up a telephone to pick up faint clicking sounds transmitted from 2,000 miles across the ocean at Poldhu wireless station in Cornwall. Today the hill on which he stood is named Signal Hill.

1846 — New York was chosen as the permanent site of the United Nations Organization.

1642 — Dutch navigator Abel Tasman discovered New Zealand.

To Your Good Health

Dieting Is Not a Cure For High Blood Pressure

By JOSEPH G. MOLNER, M.D.

Dear Dr. Molner: What food should be avoided by a person with high blood pressure? — Mrs. M. F.

Dieting doesn't cause high blood pressure. Changing your diet won't prevent or correct it.

There may be special instances in which some change is indicated. For example, one type that you cut down on salt, because it encourages the undesirable accumulation of fluid in the body.

Or if the action of the kidneys is impaired, as sometimes occurs with the condition, it may be wise to reduce the amount of protein. The damaged kidneys have trouble removing nitrogen wastes.

If overweight, then a low calorie diet, simply for the purpose of reducing, is advisable.

None of these — except a reducing diet if necessary — will affect high blood pressure.

I say this because so many people are likely to jump to the erroneous conclusion that treatment to correct or control an ailment will, if used early, also prevent it.

Dear Dr. Molner: Is it possible to have babies, or even to conceive, if the navel has been removed? Does the mother's navel in any way help nourish a developing fetus? — L.H.

Yes, you can have babies and no, the mother's navel has nothing whatever to do with nourishing the baby. The navel is the stump where the umbilical cord was attached before birth. Hence it is a scar of the unborn baby is important, not the mother's.

Dear Dr. Molner: What is the effect of aspirin when taken over a period of years? A woman in her early 40's? If she doesn't take it, she aches in the arms and shoulders. — Mrs. H.M.

This is a pain-relieving combination of aspirin, caffein and an antihistamine. It is effective in relieving many symptoms of colds and in other aches and pains. I am not aware of any ill effects from prolonged use over many months. Only six thousand eight hundred and fifty pounds. Might interest the many who missed twin No. 46 which we advertised and sold last week. Key at office but tread with caution on rotten basement boards."

The response to this masterpiece was so great that the desirable residence in question like "twin No. 46" could have been sold several hundred times over. Which goes to make quite a case for the proposition that honesty still is the best policy. At any rate when allied with wit it would seem to be the superlatives to shame in getting results.

Dear Dr. Molner: Thirty years ago I was treated for syphilis and supposedly cured. Recently other tests have been made and the V.D.R.L. test was weakly reactive. Blood pressure reactive, Kolmer reactive plus 3.

My doctor said not to worry but I wonder if I shouldn't have treatment? Should I have a spinal tap? — E.C.

These newer tests are increasingly sensitive. There is another, the TPI (treponema pallidum immobilization test) which is said to be the most accepted as the ultimate, but it is not performed routinely.

A spinal tap also is important; if it comes out negative, then you can put your mind at ease.

Without reflecting on the extreme usefulness of the older tests, the newer ones can reveal very faint traces indeed. It is not unusual with syphilis for enough to linger to teste detect it, yet the traces can be so small that the patient is not ill and does not actually have the disease, nor is he infectious.

Dear Dr. Molner: How can I get rid of the water in my body? It causes me to swell and feel bloated. I am nursing a baby. The doctor doesn't want to give me pills because they could affect my milk — Mrs. E.M.

He could put the baby on a bottle and give you drugs for ridding the body of water. However, I'd accept his decision.

Fat! My leaflet, "The Lost Secret of Reducing," tells how to get rid of it the easy way. For your copy, write Dr. Molner in care of The Chicago Sun-Times Syndicate, P.O. Box 158, Dundee, Ill., enclosing a long, self-addressed, unstamped envelope and 10c in coin to cover cost of handling.

Quarrelsome To Be Pitied

Windsor Star

Recently we were chatting with an old friend from out of town. We asked him about his wife and the rest of our old friend. He hadn't seen much of her in recent years. "She is a quarrelsome woman," he explained.

And so she was. She had been the cause of considerable for her husband and family just by her unfortunate temperament and disposition. When her husband died, many who had been friends of the family just faded away. There was no pleasure in continuing any association with her.

There are many such people in the world (though, happily for humanity, they are in the minority). They seem incapable of giving humor or kindly or gentle attitudes.

They usually feel sorry for themselves, failing to recognize they themselves are at fault. They also, usually, are lacking in the quality of humor which would brighten their own lives and those of others. They go through their years creating unhappiness, rather than happiness for others.

It is a sad thing. Such people live out their years without enjoying them (unless they take pleasure in making our misery and that of others.)

They are more to be pitied than condemned.

THE PACKSACK

By GREGORY CLARK

At a friend's house last night the conversation was interrupted by the appearance of the sixteen-year-old son of the family coming into his father's den looking very exhausted and dejected. He was supposed to be studying for a pre-Christmas examination at his high school.

"I can't take this stuff in!" he said bitterly to his dad. "It's the use of trying to know everything! How can anybody know everything, the way the world is now?"

His dad is an M.A. as well as a B.A. who has proven by his success in business that education pays off.

"Look, son," he said, "the purpose of education is not to equip you for everything. It is to equip you to know only one thing. And that is to know where and how to find anything you wish to know."

The boy stared in astonishment at his father.

"Say that again, Dad."

The father, smiling, repeated it. The boy, looking revived, retreated to his studies.

SCOTT'S SCRAP BOOK

By R. J. SCOTT

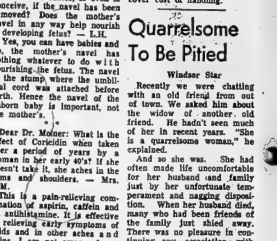

STOCK QUOTATIONS

(Stock Quotations Furnished by Barclay & Crawford)
56 Bridge Street East.
Members Toronto Stock Exchange —
Belleville Office — Dial WO 8-5581
H. P. Wills, Manager.

INDUSTRIALS	
INDUSTRIALS	
Abitibi	40¼
Alberta Distilleries	225
Alberta Gas Trunk	27½
Algoma Steel	43¾
Aluminum	22½
Atlas Steel	35¼
Bank of Montreal	61¼
Bank of Nova Scotia	71½
BC Telephone	49¼
Bell Telephone	51¾
Brazilian Trac	275
British American Oil	30
B.C. Forest Prod.	13
Canada Cement	38
Cdn. Imp. Bk. Com.	61¼
Cdn. Breweries	10¾
Cdn. British Alum. A	10
Cdn. Oil	57¼
Canadian Tire	35¾
Cdn. Pacific Rlwy.	24¼
Cockshutt Dev.	13¾
Cons. M. and S.	21½
Cons. Paper	37
Consumers Gas	19½
Corby's "A"	16¼
Dominion Foundries	80½
Dominion Steel	10
Dominion Stores	13¾
Dominion Tar	17¾
Ford (U.S.)	48
Ford "A"	173
Gatineau	27¾
General Dynamics	31
General Motors	51
Great Lakes Paper	16¼
Harding Carpets	17¼
Imperial Oil	42¾
Industrial Acceptance	25½
International-Nickel	66
Interprovincial Pipe	79½
Jockey Club Ltd.	305
Lake Ont. Portland	255
Lakelands Gas	235
Loblaw Cos. "B"	84¾
Massey Ferguson	12¼
MacMillan B. and P.	18¾
Monarch Foods	8
Moore Corporation	46¾
Page Hersey Tubes	19¾
Royal Bank of Canada	73¾
Shawinigan W. and P.	24¾
Seagrams	46¾
Simpson's Ltd.	30½
Steel of Canada	17¾
Toronto-Dominion Bk.	61¼
Traders Finance	13¾
Trans Canada Pipe.	21¾
Trans Mt. Pipe.	13¾
Union Gas	18¾
Victoria and Grey	59
Westcoast Trans.	15
Walkers	55¾

MINES AND OILS	
MINES AND OILS	
Assoc. Arcadia Nickel	34
Atlantic Coast Copper	105
Beth Copper	200
Central Delrio	770
Campbell Chib.	360
Cdn. Export Gas	116
Cdn. Husky Oil	17¾
Cochenour Willans Gold	450
Cons. Discovery	73
Cons. Halliwell	35
Conwest Exp.	410
Craigmont	19¾
Denison	965
Dome Palmer	85
Dome Mines	25¾
East Malartic	226
East Sullivan	170
Faraday	160
Falconbridge	52
Geco	23½
Gunnar Mines	900
Giant Yellowknife	11¼
Hollinger	20 ¼
Home Oil "A"	11½
Hudson Bay M. and S.	50½
Hudson Bay Oil	16¼
Kerr Addison	725
Labrador	25
Lake Dufault	480
Lake Shore	260
Latin America	27½
Maritimes	49
Midcon	28
Murray	107
North Coldstream	40½
Dickenson	380
New Hosco	101
New Mylamaque	19
Nickel Min. and Smelt.	33
Northern Canada	225
Noranda	30¾
Normetal	275
Northgate	565
Opemiska	565
Pacific Petrol.	12¾
Preston Mines	650
Prospect Airways	95
Provo Gas	183
Quemont	970
Rio Algom	10¾
Rix	26½
Rockwin	14
Royalite Oil	15
Sherritt Gordon	315
Silver Miller	39
Siscoe	175
Steep Rock	465
Teck-Hughes	163
Tombill	75
Triad	170
United Asbestos	385
United Keno Hill	825
United Oils	138
Zenmae	27

Toronto Stocks

TORONTO (CP) — The stock market continued to drift through morning trading today, giving no clear indication of which direction it is headed.

Among industrials, attention concentrated on Interprovincial Steel and Pipe, which raced through more than 27,000 shares in the first hour, climbing 45 cents to a year's peak of $2.35.

Abitibi, Consolidated Paper, Shell of Canada, Walker - Goodeham and Toronto - Dominion Bank all gained in a ¼ to ¾ range.

Calgary Power dropped ¾, Canadian Imperial Bank of Commerce ½, Distillers Seagrams and Cdn. Steel Corp. and Imperial Oil, Royal Bank and Shawinigan all ¼.

On the exchange index, industrials dipped .14 to 564.44. Golds rose .23 to 88.80, base metals 40 to 187.10 and western oils .27 to 115.90. The 11 a.m. volume was 650,000 shares compared with 512,000 at the same time Tuesday.

Among base metals, Falconbridge gained ¾, International Nickel ⅝ and Hudson Bay Mining and Consolidated Mining and Smelting both ¼, Noranda dipped ⅛.

Trinity continued to weaken in the speculative list, dropping 12 cents to 83 cents.

In western oils, Great Plains Development advanced ¼ and Bailey Selburn A 25 cents to $9.70. Canada Southern Petroleums fell 30 cents to $505.

The market rallied in the final hour Tuesday.

The pickup still left industrials on the downside on index, however. Golds and western oils both showed fractional declines.

In the main list, Abitibi dropped 1⅛, Consolidated Paper ¼, Aluminium ⅜ and Royal Bank ⅛.

Dominion Foundries and Steel opened with a fractional decline, climbed ahead two points, then eased to show a gain of ⅛. Interprovincial Pipe Line, Shawinigan, Walker - Goodeham, Massey - Ferguson and Consumer's Gas all gained in a ⅛ to ⅜ range.

Among base metals, International Nickel and Noranda both gained ⅛, while Rio Algom and Falconbridge each slipped ⅛. Gunnar Mining, on unusually heavy volume, gained 20 cents to $9.55.

TORONTO LIVESTOCK

TORONTO (CP) — Trading was active and prices steady on all classes and grades of slaughter cattle at the Ontario public stockyards today.

Veal calf and lamb prices were unchanged, while hogs were steady to Tuesday's close.

Slaughter cattle 2,184: Choice steers 28-28.50; good 26-27.50; mediums 23-25.50; common 16-22; good heifers 24-25; choice 26-27.25; medium 20-23.50; common 15-19; choice fed yearlings 26-29; good fed yearlings 25-27.50; good cows 16-17; sales to 17.50; medium 15-15.50; common 14-14.50; canners and cutters 10-14; good heavy bologna bulls 19-20; common and medium light bulls 15-18.50.

Replacement cattle 600: Good light stockers 23 - 27.50; good stock calves 25-30; common and medium 18-25.

Calves 105: No early sales for choice vealers; good 31-34; mediums 28 - 30; common 21-25; boners 15-20.

Hogs 302: Grade A 30.45-30.65; heavy sows 22.50; stags 17.50 on a dressed weight basis.

Sheep and lambs 98: Good handyweight lambs $25 per hundredweight; no established market for bucks; good heavy lambs sheep and yearlings as yet.

PRODUCE MARKET

TORONTO (CP) — Churning cream and butter prices were reported unchanged today.

The egg market opened steady on large and unsteady on other grades with receipts adequate for a fair demand.

Country dealers are quoted by the federal department of agriculture on Canada grade eggs, delivered Toronto, in fibre cases: A large 42; A medium 32; A small 29; B and C grades no market.

Butter prices: Canada first grade: Ontario tenderable 51-52; non - tenderable 51¾, in light trading; western 51¾ (nominal).

Net Earnings

By THE CANADIAN PRESS

Crush International Ltd., year ended Oct. 31: 1962, $645,222, $1.13 a share; 1961, $370,808, 66 cents.

Harding Carpets Ltd., year ended Oct. 31: 1962, $711,936, $2.60 a share; 1961, $520,368, $2.08.

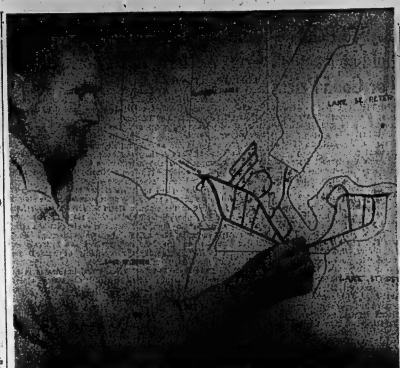

SITE LOCATION — Choosing a camping site will be considerably speeded up with the use of site boards in each of the district provincial parks next summer. The board uses colored pegs to determine whether a site is occupied or free and several are being made up during the winter months. Above the board for Lake St. Peter Park is given finishing touch by Lands and Forests Parks superintendent Harold Cantelon.

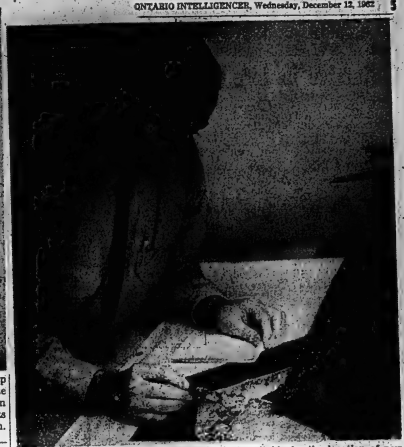

LONG RANGE PLANNING—Parks superintendent Harold Cantelon of the Tweed district Lands and Forests office checks over an aerial survey photo map of Outlet Park to determine which terrain is suitable for the location of new camping sites. About 100 new sites are under consideration for development by 1964.

District Provincial Parks Staff Now Busy Planning For Coming Years' Influx

Nowadays most people are thinking of Christmas and wondering if they are going to have to get out first thing in the morning to shovel a fresh, deep layer of snow from the walks and driveway. It is improbable that many are thinking, seriously a least, of balmy beaches and camping during these wintry days.

Such a subject is very much a concern in the office of the parks superintendent at the district—headquarters of the Department of Lands and Forests at Tweed, no matter how cold the wind blows. The local provincial parks which have shown a remarkable facility to develop in line with the public's needs and wants, experienced a tremendous flow of campers and recreation-seekers during this past summer — a much greater flow than was anticipated.

At Outlet Park on the west side of Prince Edward County, for instance, the attendance jumped from 318,000 visitors in 1961 to 480,000 this year — a rise of about 40 per cent, or quadruple the anticipated annual increment. There was very heavy use of the camping facilities and it was a rare day in July and August that the park authorities did not have to turn away a large overflow of people seeking camping sites.

At Bon Echo Park on Lake Mazinaw, where 400 fresh new campsites are located, several overflow weekends were experienced and the majority of the campsites were in use throughout the summer. An almost continual overflow state could occur next year, however, if this, the largest park in the district, should experience the sudden increase in popularity which Outlet received this year.

PLAN FOR FUTURE

How to accommodate all these campers is the worry of Harold Cantelon, district parks supervisor, and his staff, and it is during the winter months that planning for the next few summers must take place.

Ideas have to be conceived and considered, conditions and facilities examined and taken into account, proposals drawn up, feasibility and cost examination before a formal presentation of a plan is made for the consideration, and possible approval, of the powers that be.

Short range projects, such as new or additional washroom facilities, are usually implemented between seasons. Next summer, for instance will find a new washroom building at Outlet Park, its fifth, and at Bon Echo Park, its first.

Immediate requirements, such as a underplanting and sodding operation to prevent soil erosion and damage at Outlet Beach, will be undertaken to protect what facilities have already been installed. An experiment will be conducted with different types of grasses to see which will do the most effective job.

Expansion of camping facilities, however, is a major project and usually entails the acquisition of additional lands or the change of basic land use layout of present park property as well as being a fairly expensive undertaking. Whether or to acquire additional property or to convert current property from one use to another requires careful examination and usually takes a season.

MAY ABANDON TRAILS

At Outlet Park, for instance, where there is a desperate need for more camp sites — there are 263 now — it has been decided that the most economical method is to convert a section of the park which was originally designated for nature trails. Over the past few seasons it has been realized that very few park visitors use this particular section and that it could be put to better use as a camp site area capable of accommodating about 100 sites.

A plan for this project is being submitted to head office and if approved is given and funds allocated, there should be 100 more camp sites at Outlet Park by 1964.

By the same year it is also hoped that additional property will be acquired on both sides of Lake Mazinaw to allow expansion of Bon Echo Park, with more campsites being provided if next year's use warrants them.

A great increase in the number of boats being used by campers and park visitors over the past summer has brought about the investigation for provision of additional boat launching and docking facilities.

Bon Echo may also expect additional washroom facilities in the next few years and a natural amphitheatre is to be developed so that park patrons may enjoy outdoor movies three weekly and open air church services within the next couple of years.

The snow may cover the sands and lands of the district provincial parks but it doesn't prevent them from undergoing close scrutiny during the winter months as Mr. Cantelon and the Lands and Forests people at Tweed strive to meet the demands which Ontario residents and visitors will be placing on them during the next few years.

BLACK'S MEAT MARKET
286 FRONT STREET

WELL TRIMMED MEATY
BLADE OR SHORT RIB ROASTS 59¢ lb

FRESH CHOICE
PORK SPARE RIBS 49¢ lb

STEAKS
WELL TRIMMED
SIRLOIN OR T-BONE
lb. 69¢

LEAN (BRISKET)
STEWING BEEF
lb. 29¢

LEAN
Pork Butt Chop
lb. 59¢

FRESH GROUND HAMBURG 4 lbs. for 1.00

LEAN SLICED
SIDE PORK
lb. 53¢

GOLDEN DEW
MARGARINE
4 for 89¢

BLACK'S RINDLESS
BREAKFAST BACON
lb. 59¢

BLACK'S FARMER STYLE
BEEF SAUSAGE
4 lbs. for 1.00

FRESH YOUNG
BEEF HEARTS
lb. 33¢

SKINLESS
WIENERS
3 lbs. for 1.00

BLACK'S FAMOUS
CORNED BEEF
lb. 59¢

SLICED
COOKED HAM
lb. 99¢

Now Available!
The BEER That TASTES BETTER NATURALLY
Club Select ALE
HUNT CLUB CREAM LAGER
TONIC STOUT
FORMOSA SPRING BREWERY LTD.
Formosa, Ontario
Independent Brewers since 1878

Sea Cow Has Just Single Objective in Life, Eating

By JOE McGOWAN JR.

PALM BEACH, Fla. (AP)—The sea cow, probably known as a manatee, is a homely, dark gray, docile one-ton bulk of mammal with single objective in life—eating.

Certain marine scientists believe this enormous appetite could be channeled to useful purposes.

They suggest the sea cows could be "grazed" in the miles of Florida canals, where they could munch away to their hearts' content, on hyacinth, water lettuce and other aquatic plants whose prolific growth results in clogged waterways.

Feasibility of using these animated underwater mowing machines was demonstrated in an experiment at Georgetown, British Guiana, by Prof. W. H. O. Allsopp, a Briton now with the United Nations in Lome, Togo, West Africa.

The manatee nibbled some pools so clean, Allsopp wrote, that they had to be fed supplemental grass. He estimated each sea cow consumed 100 pounds of foliage a day.

Weird of this whalelike glutton came as music to the ears of directors of the Central and South Florida Flood Control District, which directs construction and maintenance of more than 500 miles of canals in 16 Florida counties.

PLAN ROUNDUP

This last year, the FCD spent $40,000 on chemicals alone to eradicate hyacinth, water lettuce, alligator weed and other aquatic plants growing on or below canal waters.

"At our present rate of construction we'll soon spend $500,000 a year just for materials to clear weeds from canals," estimated Robert R. (Fish) Horner of Palm Beach, vice-chairman of the FCD.

Horner is giving serious thought to a huge sea cow roundup next spring. Great numbers of the manatees congregate at least once a year in the calm inlet waters of Lake Worth, between Palm Beach and West Palm Beach.

Horner thinks 2,000 or 3,000 sea cows would be needed at the start.

He feels more sea cows would have to be netted later to keep pace with canal construction.

"All of the manatee's time is apparently occupied with eating," Horner commented. "They have a slow rate of reproduction."

Nehru Will

(Continued From Page 1)

ilese incursions into northeast India began.

The Chinese have called this "utterly unacceptable." They are insisting on holding their present positions at the northeastern end of the border where the question of the Sept. 8 line involves more than 3,000 square miles.

Nehru told parliament whatever the outcome of efforts to continue the cease - fire and withdrawal by the Chinese it is clear India will have to continue to strengthen its defence forces. "We shall continue to do so."

LIFTS LID, GETS YEAR

MONTREAL (CP)—A 42-year-old Montrealer was sentenced to a year in prison Tuesday for stealing a $10 hat as a court crackdown on holiday - season shoplifters gained momentum. Norman McBain pleaded guilty to stealing the hat from a downtown department store.

13,946 Pelts Sold at Auction For Good Prices

NORTH BAY (CP) — Seventeen fur buyers from three countries paid $114,971 Tuesday for 13,946 pelts at the Ontario Trappers Association's first seasonal sale.

It was the largest December sale since the trappers started their own province-wide auctions in 1959.

Highest price was $89 for a dark female fisher skin while fisher prices generally averaged $43.38.

Top price for prime beaver was $20. The 5,100 beaver pelts sold averaged $10.15.

Other top and average prices were: Otter $45, $20.94; wild mink $23.50, $13.85; fox $7.75, $4.71; marten $11, $5.85; muskrat $1.82, $1.19.

Buyers, the largest number to attend an early auction, came from London, New York, Montreal and several Ontario centres.

Cold Weather and Heavy Snow Grip Western New York State

BUFFALO, N.Y. (AP)—Residents of snowbelts in western and north - central New York, pounded by wind-driven snow storms off Lakes Erie and Ontario, stood primed today for a new wintry assault.

The forecast was for an additional six to 18 inches of snow in those sections and a continuation of blizzard-like conditions in the Watertown area where 29 inches had piled up.

Near-zero temperatures were expected for most of the state.

The typically unpredictable storm off Lake Erie dumped more than 18 inches of blowing, drifting snow along the lake front south of Buffalo Tuesday but it skirted the city.

The State Thruway's 86-mile stretch from Lackawanna to the Pennsylvania state line was closed for an 18-hour period before opening late Tuesday. Snow plow crews battled five - foot drifts to liberate some stranded motorists.

Most highways in a 15 - mile - wide band of snow were snarled with automobiles and trucks. Poor visibility, brought on by strong winds, added to the drivers' problems.

A Thruway service area near Angola, about 17 miles south of Buffalo, became a refuge for shivering, snow - bound travelers when the area reached its peak Monday night and early Tuesday.

Watertown took the honors for the most snowfall in the state in a storm centered up over Lake Ontario. A state of fire-emergency was declared when officials became concerned about snow-covered fire hydrants and the possibility of water - line freezing.

Schools and businesses in the storm-struck areas were closed. Absenteeism was high among workers.

The storm that packed the lakeshore of Western New York turned southeast into Tuesday night and teamed over portions of eastern Chautauqua County

Just A Second

"Are you still angry with me, darling?"

and through Cattaraugus County.

County highway departments, although standing at the alert for a head - start against the storm, were hard - pressed to keep highways cleared.

GREAT BULL FIGHTER

Luis Miguel Dominguin slew 2,000 bulls and made $2,000,000 before retiring in 1953.

Unemployment

(Continued From Page 1)

month gain of 147,000 or 2.7 per cent on non-farm employment, mostly in service, manufacturing and construction industries.

Unemployment among men increased by 86,000 between October and November, accounting for almost the entire 89,000 rise in jobless numbers. There were 273,000 unemployed men—149,000 of them married — and 64,000 unemployed women, 22,000 of whom were married.

Three-quarters of the jobless, a total 280,000, had been unemployed for three months or less compared with 203,000 a month earlier. Another 89,000 persons had been seeking jobs for four to six months and 43,000 had been unemployed for more than six months.

Estimated unemployment by regions, with October figures bracketed: Atlantic 84,000 (42,000); Quebec 124,000 (108,000); Ontario 82,000 (68,000); Prairies 49,000 (39,000); Pacific 39,000 ($5,000).

Troops Free

(Continued From Page 1)

ary situation in Brunei was under control and the main problem now was for the sultan of Brunei, Sir Omar Ali Saifuddin, to settle the political issues that were behind the revolt.

The main political issue centres on the sultan's agreement in principle to merge his territory in the proposed Independent Malaysia federation that would link Brunei with Sarawak, North Borneo, Singapore and Malaya.

The rebels are opposed to the British - sponsored federation plan, seeking instead a merger of the three northern Borneo protectorates of Brunei, Sarawak and North Borneo into an independent nation.

Business Briefs

BY THE CANADIAN PRESS

STORE SALES HIGHER

Department store sales in October were estimated at $127,217,000, an increase of 3.4 per cent from October, 1961, the Dominion Bureau of Statistics reported today. This brought sales for the January-October period to $1,186,285,000, larger by 3.3 per cent than the year-earlier figure.

Regionally, sales in October were higher in value in Quebec, Ontario and British Columbia, and lower in the remaining provinces.

CASH FEWER CHEQUES

Value of cheques cashed in clear centres in September decreased two-fifths of one per cent—the first decline this year — to $24,366,973,000. Debits in the January-September period rose to 9.3 per cent to $240,624,520,000 from $220,156,704,000 in the same nine months of 1961.

PRODUCE MORE OIL

Net receipts of crude oil, liquefied petroleum gases and petroleum products increased 7.6 per cent in August, 1962, to 31,554,089 barrels from 29,323,679 in August, 1961.

BUTTER STOCKS UP

Stocks of creamery butter were greater at Dec. 6 than a year earlier in Montreal, Toronto, Winnipeg, Regina and Saskatoon, and smaller in other centres. Stocks in nine Canadian cities amounted to 943,000 pounds, a rise of 3.3 per cent from the comparable 1961 total.

FLOUR OUTPUT SAGS

Output of wheat flour in October fell four per cent from the same month last year, to 3,265,000 hundredweight, from 3,384,000. In the first three months of the current Canadian crop year — August-September-October — production totalled 9,081,000 hundredweight, eight per cent less than in the same three-month period last year.

I.D.A

GIFTS

Quality! Value! Selection!

PHILISHAVE SPEED-FLEX ELECTRIC SHAVER
Shapes its shaving surface to the face
Special $29.95

Old Spice GIFT SET
Cologne, After Shave Lotion, Stick Deodorant
Special $2.65

for HIM

GILLETTE GIFT SET
New "Slim" Adjustable Razor and Foamy Shave Cream . . . the perfect pair for perfect shaves
Special $2.09

BILLFOLDS
Choose a London Brand billfold and you're sure of excellent quality. Made with finest leathers. Last for years
$3.00 to $10.00

(a) DESERT FLOWER GIFT SET *Special* $3.55
3½ oz. Toilet Water, ½ oz. Perfume

(b) DESERT FLOWER Toilet Water with Atomizer *Special* $2.67

(c) FRIENDSHIP GARDEN Spray Cologne *Special* $2.25

(d) TWEED COLOGNE $2.00, $3.00

(e) TWEED "CLASSICS IN FRAGRANCE" QUINTET — five assorted colognes $2.50

(f) TWEED COLOGNE MIST $2.50

(g) 3-PIECE DRESSER SET in brocade or floral patterns — a lovely gift $4.98
Other sets up to $14.95

for HER

(h) CUTEX MANICURE SET $3.00
Other Cutex Sets $1.00 to $5.00

(i) ROGER & GALLET SOAP — finest quality soap from France .3 cakes $2.00

(j) FINE STATIONERY in hinged box $2.00
Other gift papeteries $1.00 up

Guerlain from Paris
(k) SHALIMAR COLOGNE $4.00, $6.00
(l) SHALIMAR PERFUME, ½ oz. $7.50
(m) COLOGNE & PERFUME SET $5.00

Coty Sets
L'Almant - Emeraude - L'Origan - Paris
(n) "NECESSAIRE" Talc and Toilet Water $4.60
(o) "FANTASY" Crystal Mist and Dusting Powder $6.15
(p) "PLAISIR" Crystal Mist and Talc $4.85

KODAK "FIESTA" CAMERA OUTFIT
Newest in the Kodak low price range. Takes first-class pictures
Special $9.95

BORG BATHROOM SCALE
Magnifying lens for easy reading. Accurate mechanism, 250-lb. capacity
Reg. $10.95 $9.45

"LOOK YOUR LOVELIEST"
Treat yourself to a "Toni" permanent . . . keep it neatly in place with Adorn Hair Spray

CADBURY CHOCOLATES
The sweetest gift of all — Cadbury's famous Milk Tray
½ lb. 85c | 1 lb. $1.65 | 2 lb. $3.25

"FLASHMITE 20" CAMERA OUTFIT
Versatile camera with tiny, built-in flash holder; zone focusing permits variety of pictures
Special $19.75

SHAVING BRUSHES with every bristle genuine badger hair $3.98 to $15.00
PIPES variety of makes and shapes $1.25 to $10.00
RONSON LIGHTERS $2.95 up
RONSON VARAFLAME LIGHTERS $9.95 up
GILLETTE (SUPER BLUE) BLADES 30 in gift carton $2.00
CLUB BRUSH genuine white boar bristles $4.95

Men Appreciate Old Spice by Shulton
They like the tangy scent . . . the ultra-smart containers
AFTER SHAVE LOTION *Special* $1.30, $1.94
SHAVING MUG with SOAP $1.50
plus many other individual items and sets

ZIPPO STORM LIGHTER $3.95
MILITARY BRUSH SET $3.95
ELECTRIC SHAVERS by SUNBEAM, SCHICK, RONSON, REMINGTON at COMPETITIVE PRICES

Visit us to see many more Fine Gifts

DUFF'S Dial WO 3-7928
GEEN'S Dial WO 2-4551
DOLAN'S Dial WO 2-3406
LATTIMER'S Dial WO 5-5549
SCHRYVER'S Dial WO 8-9128

Gift Wrap Specials
Continuous roll paper, Trio of Rolls, or Sheet Ensemble ..... each 77c
See us for Tags, Seals, Tinsel, etc., too!

Canadian Industry Must Not Be Complacent Says Hees

HAMILTON (CP)—With all signs indicating sharply increasing competition, Canadian industry must not become complacent about its performance in world markets, Trade Minister Hees said today.

Addressing the Ontario regional industrial expansion conference, Mr. Hees said that although businessmen have been somewhat successful in seeking new product markets, more needs to be done.

Natural resources industries—long the foundation of the Canadian economy—were not in their former, favorable position, "when the world clamored for our resources."

"Other sources of materials, competitive with our own, are being and will continue to be developed."

Mr. Hees said Canada must be prepared to protect and expand its export markets "by broadening our commodity base."

SEEK NEW LINES

"This can be done by searching for new lines of production be in all sectors of our manufacturing and processing industries."

Other changes are taking place in conditions affecting world trade, Mr. Hees said, changes which appear to signal a move toward lower world tariffs—thus stiffening competition for Canada.

He urged businessmen to take advantage of federal government policies aimed at stimulating Canadian production and encouraging businessmen to sell in new markets.

"One area . . . where increased emphasis is being placed is the promotion of licensing or manufacturing arrangements with foreign companies."

The text of Mr. Hees' address was released to the press in advance of delivery.

ADVANCE—8 A.M. EST TODAY DEC. 12

—M

If U. S.

(Continued From Page 1)

from West Berlin.

Now, he said, the problem is to examine the affair of Cuba which "brought the world to the brink of war" and study what lessons can be learned from it by peace-loving people.

ROCKETS FOR DEFENCE

Referring to the rockets the Soviet Union had located in Cuba, Khrushchev said it was a "malicious invention" that they were to be used for an attack on the U.S. The rockets were there, he said, only for Cuba's defence.

If the Soviet Union had wanted to attack the U.S., it could have used the long-range rockets stationed on its own soil, Khrushchev said.

He also asserted that if the Soviet Union had wanted war, it would not have dismantled the rockets. Instead, he said, the rockets would have been used.

The premier outlined in detail the progress of negotiations conducted by urgent letters with Kennedy, and declared at one point:

"If the other side had not shown restraint, an explosion would have followed."

He said the Soviet Union and other socialist peoples had an answer to the question of whether they want war.

"The answer is a decisive no," he said.

DEFENCE COSTS RISE

OSLO (AP)—Parliament approved Norway's biggest defence budget ever Tuesday. The 1963 defence budget amounts to 1,542,000,000 kroner ($220,000,000); 232,000,00 kroner more than last year's record budget.

Students

(Continued From Page 1)

not because of discrimination. A few days after his testimony he issued a statement saying French - Canadians occupy 13 per cent of the executive positions in the publicly-owned railroad.

Mr. Gordon said he told the four students that CNR policy on bilingualism is to provide officers who speak both languages where the public needs it.

He said it was clear to him in the interview with the students that some of his testimony before the railway committee had been reported "quite inaccurately" in newspapers and on television and radio.

Delegate Pierre Marois said he was "very satisfied" with the interview.

Marois told reporters the student demonstration had become unruly because "other groups" had joined it and "we couldn't control them."

SEPARATISM EVIDENT

Quebec separatist sentiment was evident in some of the placards carried by demonstrators and in stickers plastered on walls in the CNR station.

The stickers read "Quebec: Rebellion 1837, revolution 1962" and "Quebec: A free country—why not?"

The demonstrators were dispersed at about 6 p.m. after battling police in an attempt to gain access to the CNR office building and the hotel.

One youth who swung at a policeman was rapped on the head with a night-stick.

The crowds then invaded the station, treating commuters to several choruses of O Canada in French and attaching stickers to the walls.

Returning to the street, they burned an effigy of the CNR chief and waved placards saying in French: "Down with colonialism" and "Down with Gordon."

Govt. Charges

(Continued From Page 1)

of order. Only cabinet ministers can introduce spending legislation.

Suggestions involving a capital projects program consumed much of Tuesday's discussion time in committee stage. Opposition speakers argued that the board should have money behind it to spend.

But McLeod said that "if we can't get cash on the barrelhead . . . I think we should have a fund set up." H. J. Robichaud (L—Gloucester) said he was "amazed" that no fund is being established with the board. Mr. MacInnis said a fund would be "an important and integral" part of the bill.

The one amendment that did get through was put forward by the government. It leaves the chairman's salary up to the cabinet instead of specifying $3,000 a year.

What began as essentially a debate between members from the Atlantic provinces gradually spread throughout the Commons until it became, by all appearances, a national issue. Paul Martin (L—Essex East) was one of the chief spokesmen for the Liberal party.

John R. Matheson (L—Leeds) said the board would have limited personnel, no money, and yet an assignment that appeared to be "ridiculous and virtually impossible."

See Fast

(Continued From Page 1)

Warmest spot in Canada Tuesday was Bull Harbor, a community on the northern tip of Vancouver Island, where the mercury climbed to 60 degrees.

WINDS HOLD SWAY

Unseasonably cold weather and gusty, raw winds held a vise-like grip on most of the eastern two-thirds of the United States.

There appeared little prospect of an immediate, general break in the bone - chilling weather. Record low temperatures were reported in most of the ice belt for the second straight day—10 days in advance of the official start of the winter season.

In the snow-covered sections of the northeast, pounded by storms for nearly a week, more heavy snow fell. Weary highway crews struggled to keep the main arteries open. Snow depths measured eight feet in parts of hard-hit northeast Ohio.

The main core of the Arctic air centred in the north central region. Brisk winds powered the sub-zero cold southward to the gulf coast and eastward to the Appalachians. Far - below-zero marks were reported in the Dakotas, Minnesota and Wisconsin, ranging to as low as 18 below in Huron, S.D.

SOUTH SHIVERS

The southland shivered in the season's coldest weather. It was near zero in sections of North Carolina, Kentucky, Arkansas and Tennessee and in mountain areas of northern Georgia and Alabama.

Florida reeled from the abnormally low temperatures. The bitter cold—for Florida—threatened winter vegetables in the south. Damage in crops varied but some estimates are in the millions of dollars. No serious damage was reported immediately to citrus crops.

"Miserable" was the weather. The beaches in south Florida were bare and the tourists were clothed in newly bought sweaters and coats. Miami's 38 above was a record low for Dec. 11. Bureau's description of conditions in the Great Lakes and Ohio Valley regions. The weather was frigid. More heavy snow piled atop the huge covering on the grounds.

DECLARE EMERGENCY

A state of emergency was declared in Connecut. In northeast Ohio, as huge drifts from the 30 inches on the ground blocked all roads leading into the community of 16,000, National Guardsmen brought a supply of food and fuel into the snowbound area and used some tanks and heavy trucks for a shuttle service to a hospital.

There were monumental traffic jams in many parts of the snow belt. Schools remained closed in many areas.

In upstate New York, the state Thruway's 66-mile stretch from south Buffalo to the Pennsylvania state line was reopened Tuesday after being closed by the heavy snow for 18 hours. Snow tapered off in the Watertown area, where it measured nearly 30 inches. But forecasters in the New York snow belt predicted more snow.

COST RUNS HIGH

SACRAMENTO, Calif. (AP)—It cost about $2,000,000 to run for governor of California this year. That was officially reported as the cost of the campaigns of both the winner, incumbent Democrat Edmund G. Brown, and Republican Richard M. Nixon.

GREAT MUSEUM

New York's Metropolitan Museum of Art has a collection of 4,000 musical instruments—some prehistoric — among its many treasures.

Crofton

CROFTON—The W.A. met at the home of Mrs. John Aitken in Belleville on Wednesday afternoon. It being the Christmas meeting there was an exchange of gifts. Next meeting will be at Mrs. Graydon Calnan's home.

Mr. and Mrs. Will Latchford of Mountain View spent Saturday afternoon with Mrs. E. Crook.

Mr. and Mrs. Jerrold Bongard and girls of Picton were Sunday guests of their mother Mrs. Victor Bongard.

Mr. W. Salisbury and Mrs. Charles Haight of Belleville spent Sunday supper hour with their sister, Mrs. E. Crook.

Mrs. D. R. Munro spent Thursday with her parents, Mr. and Mrs. Henry Vangesen at Glanford.

BIGGEST CITY

Johannesburg, the largest city in South Africa, had 1,110,905 inhabitants at the 1960-61 census.

TOYS - GAMES AND HOBBY SUPPLIES at STEPHEN LICENCE LTD.
239 Front St. WO 8-8383

CHRISTMAS TREE LIGHTS
Indoor Set 7 Lights 1.19
Outdoor Set 15 Lights . . 3.99
Other Assorted G.E. Sets
Individual Lamps all sizes.
WHITES HARDWARE
230 FRONT STREET WO 2-4555

LIPSON'S - ALL AGLOW with GIFT IDEAS!
Nothing holds a candle to our store-wide bargains! For the brightest Christmas ever, choose gifts here for everyone on your list. Shop soon. YOU SAVE BIG AT LIPSON'S! NO LOWER PRICES IN TOWN!
Open All Day Every Wednesday Until Christmas
Boys' Lined Jeans
In pre-shrunk cotton chinos . . . in neat check patterns, grey or brown. With zipper fly . . . half inner elastic waist . . . belt loops and 5 pockets, including zippered change pocket). Warmly lined, too. Double knees for added wear. Sizes 8 to 18. Pair 2.76
Boys' Sports Shirts
In soft, warm rayon twill . . . in colorful plaid patterns . . . wide color choice. Featured with concealed collar stays . . . 2-way collar, long sleeves. Washable too. Sizes 8 to 16 . . . Reg. $1.98 value . . . Special 1.63
Men's Tie and Lighter Sets
A new and novel idea . . . efficient in smart modern styling . . . with natty four in hand tie . . . in a wide color choice. In gift box. Set 1.93
Men's Duffle Coats
In khaki gabardine . . . weather-wise and quilted lined. Features include full length zipper closure . . . detachable hood . . . and four flaps pockets. Ideal for sportsmen and outdoor wear. Sizes 36 to 46. And look only 11.77
Men's Tie and Clip Sets
Handsome bar tie clip . . . in a choice of styles . . . with colorful tie that knows well . . . wide pattern and color choice. In smart gift box. Set 1.27
ONLY AT LIPSON'S DO YOU GET 10% OFF ALL PURCHASES MADE WITH A "BABY BONUS" CHEQUE
Everyone benefits when they use their "Baby Bonus" Cheque for purchases at Lipson's. 10% applicable on that part of purchase up to face value of your cheque.
Men's Laminated Jackets
Outer shell of nylon . . . with warm, weightless foam plastic laminate. Featured with zipper closure . . . button cuffs, 2 pockets . . . and knitted trim on collar. Green, blue, rust or grey . . . 36 to 46. Reg. $18.95. Special 12.67
Electric Blankets
Repeat Sale
Another shipment of these 72"x84" blankets in double bed size. Choice of single control, style offering weightless warmth. In pastel shades . . . with satin ribbon binding. Guaranteed for one year. Get yours in town at 13.41
DON'T FORGET!
Get your coupons in for Lipson's Big "Lucky Prize" Draw!
Boys' Lined Jeans
For the "little man" 3 to 8 years . . . sturdy, good looking chino jeans with warm cotton flannel lining. Half inner elastic waist . . . belt loops and heavy duty zipper. In neat check patterns. Grey or tan. Reg. $2.49 value for just 1.98
Kiddies' Ski Suits
Just arrived . . . warm and cosy with quilted lined pile fabric jacket that sports an attached hood . . . full length zipper per closure with contrasting nylon slip pants that have double knees. Choice of two-tone color combinations. Sizes 4 to 6x. Reg. $12.95 amazing value at just 9.94
Kiddies' 2-Pant Sleepers
Of soft, cosy napped flannelette in small allover patterns on light grounds. Styled with feet . . . buttons at waist . . . two pairs of pants to each suit. Sizes 1-2-3 years. Reg. $1.49 . . . value just 1.17
Girls' Ski Pants
Warmly lined with cotton flanne . . . of viscose and 15% nylon both warm, for service . . . and appearance. Excellent warmth. Downhill style with side zipper. In black and colors . . . special Sno-C-Pal quality makes them weather-wise! Sizes 7 to 14. Pair 5.77
Women's Flannelette Pyjamas
Full cut garments . . . of soft, fleecy napped flannelette. Tailored in style with patterns of colorful, small flowers on light grounds. Elastic waist trousers . . . sizes 32 to 46. Big gift value, pair 1.97
Misses' Rayon Slims
Soft, well textured for warmth, smart appearance. In Capri style with vented leg bottoms . . . side zipper, button at waist . . . wide choice of plaids and checks. Sizes 10 to 18. Reg. $2.49 value. Now 1.97
Ibex 70"x90" Blankets
Substandards of regular $5.95 line . . . double bed size 70"x90" . . . choice of colorful stripes on ends. Whipped singly. Flaws are very slight . . . While they last, pair 4.76
Striped Fitted Sheets
"Sleepytime" brand . . . fine, strong weave of yarn-dyed woven cotton. Twin bed size . . . contoured to fit . . . wrinkle - free. Fast colors, too. Special each 2.27
Seamless Mesh Nylons
A rousing special sale . . . first quality full needle, seamless mesh nylons for thrifty gift sentiment. Smart, new shades, too . . . while quantity lasts . . . 3 prs. 99c
Kiddies' Thermal Sleepers
Insulated fabric . . . keeps heat in . . . cold out. Two piece style . . . buttons at waist . . . has closure feet with non-skid plastic soles. In soft, pastel shades . . . sizes 1 to 4. Reg. $2.98 value . . . special 1.99
Lipson's STORES LIMITED (1958)
Boxed Pillow Cases
Choice includes scalloped edges or with solid tinted colored hems. Both styles with dainty, colored embroidered designs of flowers. A very practical gift . . . specially priced too . . . in gift box. Pair 1.99

Piping Hot Party Pizzas

by Mary Moore

We nearly quarrelled over these pizzas for our dinners because who would get the most of cause were were so hungry.

Eleanor and I stopped answering readers' letters at 4:00 p.m. and donned aprons in the kitchen. I made the dough while she prepared the fillings and then we cut and topped them assembly-line style.

INDIVIDUAL PARTY PIZZAS (12):

Dough: 1¼ cups sifted all-purpose flour, 1 tablespoon baking powder, ½ teaspoon salt, ¾ cup cooking (salad) oil, ½ cup milk.

Sift together sifted flour, baking powder and salt. Make well in centre and add oil and milk. Mix to smooth dough with fork. Turn out on lightly floured board and knead 10 turns only. Roll out to ¾" thickness (no thicker). Cut out with 3" cutter. Make depression in centre of each by pressing down hard with bottom of floured tumbler. This raises the edges too. Brush these mounds lightly with oil and sprinkle each with shredded Mozzarella cheese — using 1 cup in all.

Spread: 1 6-oz. can tomato paste, ¼ teaspoon garlic salt,

WEDNESDAY

Dinner Menu

Beef Stew with Vegetables; Potato Pancakes; Celery; Fruit Frozen Raspberries; Holiday Hermits (see Tuesday); Coffee.

½ teaspoon green onion flakes, ½ teaspoon oregano, ¼ teaspoon salt.

Mix together in order given and spread neatly on pizza rounds.

Have ready the Fillings: Drained canned anchovies or fancy sardines, diagonally sliced Polish sausage, sliced stuffed olives. (Additional and optional filling ingredients are: sliced weiners, sliced button mushrooms, crumbled cooked bacon.)

Put a sardine or an anchovy in centre of 8 of them; flank sides with sliced olives (and with sliced mushrooms, if desired). Arrange 3 thin diagonal slices of Polish sausages fan-wise on remaining 7 rounds. Flank these with sliced stuffed olives.

Sprinkle tops generously with grated Parmesan cheese. Arrange on buttered cookie sheet. Bake at 450 deg. Fahr. for 10 to 12 minutes. Or cover with saran and refrigerate until serving time, then bake at 450 deg. Fahr. for 12 to 15 minutes.

Tonight I am going to serve these to my Y.P.U. executive with tea with lemon and sugar in mugs.

NOTE:

Genuine Pizzas are made with yeast dough. The above is a compromise for those who are not confident yeast bakers and is surprisingly similar.

FIND HEROIN

NEW YORK (AP)—Sign of the season: Police raided a Harlem apartment Monday and said they charged eight persons with violations of the narcotics law after finding heroin valued at $150,000 on the illegal market. Detectives added that more than 10 ounces of heroin was in 50 packages—gaily wrapped in red and gold Christmas paper.

NOW! A CHRISTMAS Extra!

2 MORE PONTIACS 2 MILLION

2 MORE STAMPS!

YOU CAN WIN YOUR CHOICE OF A

1963 PONTIAC or 1,500,000 LUCKY GREEN STAMPS

PLUS! 40 OTHER WINNERS OF UP TO 50,000 LUCKY GREEN STAMPS EACH!

1500 LUCKY GREEN STAMPS

SPECIAL! LOBLAWS TASTY TREAT
ICE CREAM ASSORTED FLAVOURS ½-GALLON CARTON 75c

SPECIAL! MITCHELL'S CHOICE UNSWEETENED
APPLE JUICE 2 48-FL. OZ. LGE. TINS 53c

SPECIAL! Deep Browned—With Pork in Tomato Sauce
Libby's Beans 3 NO. 2 REG. PRICE 19-FL. OZ. TINS 46c

SPECIAL! General Mills
Wheaties Cereal 2 13-OZ. PKGS. 55c

SPECIAL! Choice Cream Style
AYLMER CORN 2 20-FL. OZ. TINS 33c

SPECIAL! Tomato or Vegetable
CLARK'S SOUP 3 10½-FL. OZ. TINS 29c

FROM FLORIDA'S INDIAN RIVER DISTRICT! PREMIUM QUALITY! HONEY SWEET!
RUBY RED GRAPEFRUIT 5 LARGE SIZE 48's 39c

GARDEN FRESH FROM CALIFORNIA! No. 1 GRADE! SNOW WHITE!
FRESH CAULIFLOWER GOOD SIZE EACH 29c

GARDEN FRESH FROM CALIFORNIA! No. 1 GRADE! THE VERY BEST AVAILABLE!
CELERY STALKS LARGE SIZE 29c

NEW BRUNSWICK'S FINEST! CAN. No. 1 GRADE! Make Type Bakers! Fluffy Centers!
POTATOES RUSSET BURBANK 10-LB. BAG 49c

ENJOY THEM NOW! CALIFORNIA SWEET JUICY! EASY TO PEEL!
Seedless Navel Oranges

GOOD SUPPLIES AVAILABLE! CAPE COD! LATE HOWE VARIETY!
FRESH CRANBERRIES

• NUTS IN SHELL •
Mixed Nuts 1-LB. CELLO BAG 59c
Almonds 1-LB. CELLO BAG 59c
Brazils 1-LB. CELLO BAG 49c
Filberts 1-LB. CELLO BAG 59c

• OLIVES AND PICKLES •
Rose Sweet Mixed Pickles 16-FL. OZ. JAR 33c
McLaren's Sweet Gherkins 12-FL. OZ. JAR 39c

50 EXTRA STAMPS — WITH COUPON AND PURCHASE — Any One Pair BEAUTY SHEER NYLONS — Coupon Expires Dec. 19
50 EXTRA STAMPS — WITH COUPON AND PURCHASE — One 3-lb. Package POWDERED SKIM MILK NU-MILK — Coupon Expires Dec. 19
50 EXTRA STAMPS — WITH COUPON AND PURCHASE — One 16-oz. Lb. Jar BILLY BEE LIQUID HONEY — Coupon Expires Dec. 19
50 EXTRA STAMPS — WITH COUPON AND PURCHASE — Two 11-oz. Packages SWIFT'S FROZEN DINNERS — Coupon Expires Dec. 19
50 EXTRA STAMPS — WITH COUPON AND PURCHASE — Two 12-oz. Pkgs. VENTURA FARMS FROZEN LIMA BEANS — Coupon Expires Dec. 19
50 EXTRA STAMPS — WITH COUPON AND PURCHASE — 12-lb. Tin LEE MAID COOKED HAM — Coupon Expires Dec. 19
50 EXTRA STAMPS — WITH COUPON AND PURCHASE — One 6 Pack—16-oz. Pkg. BAKED PLAIN! POTATO CHIPS — Coupon Expires Dec. 19
50 EXTRA STAMPS — WITH COUPON AND PURCHASE — One Tube — Giant Size Dentacare Fluoride Toothpaste PEPSODENT — Coupon Expires Dec. 19
50 EXTRA STAMPS — WITH COUPON AND PURCHASE — Volume Twelve Reed Michelin's Illustrated ATLAS OF TODAY'S WORLD — Coupon Expires Dec. 19
50 EXTRA STAMPS — WITH COUPON AND PURCHASE — 3-lb. Tin NESTLES CHOCOLATE DRINK QUIK — Coupon Expires Dec. 19
50 EXTRA STAMPS — WITH COUPON AND PURCHASE — 22-oz. Plastic Bel. INSTANT RISE for DISHES DEBBIE — Coupon Expires Dec. 19
50 EXTRA STAMPS — WITH COUPON AND PURCHASE — One Bottle 100's BAYER ASPIRIN — Coupon Expires Dec. 19
50 EXTRA STAMPS — WITH COUPON AND PURCHASE — One 6 fl. oz. Bt. RICHARD HUDNUT JUZZ SHAMPOO — Coupon Expires Dec. 19
25 EXTRA STAMPS — WITH COUPON AND PURCHASE — One Pair Fancy or Plain NYLON STRETCH MEN'S SOCKS — Coupon Expires Dec. 19
25 EXTRA STAMPS — WITH COUPON AND PURCHASE — One 16-oz. Jar HELLMANN'S MAYONNAISE — Coupon Expires Dec. 19

PRICES EFFECTIVE DEC. 12, 13, 14, 15

LOBLAWS

25 EXTRA STAMPS — WITH COUPON AND PURCHASE — One 6-fl. oz. Bt. WILLIAM'S ICE BLUE AQUA VELVA — Coupon Expires Dec. 19
25 EXTRA STAMPS — WITH COUPON AND PURCHASE — One 3-fl. oz. Bt. WILLIAM'S ELECTRIC SHAVE — Coupon Expires Dec. 19
25 EXTRA STAMPS — WITH COUPON AND PURCHASE — One 8-oz. Tin CROSSE and BLACKWELL NUT ROLLS — Coupon Expires Dec. 19
25 EXTRA STAMPS — WITH COUPON AND PURCHASE — Two 1-lb. Pkgs. ROSE REGULAR MARGARINE — Coupon Expires Dec. 19
25 EXTRA STAMPS — WITH COUPON AND PURCHASE — One 24-oz. Jar E. D. SMITH RASPBERRY JAM — Coupon Expires Dec. 19
25 EXTRA STAMPS — WITH COUPON AND PURCHASE — One 24-fl. oz. Plastic Bt. LIQUID DETERGENT MIR — Coupon Expires Dec. 19
25 EXTRA STAMPS — WITH COUPON AND PURCHASE — Any one of 12 Titles GOLDEN LIBRARY "25" KNOWLEDGE — Coupon Expires Dec. 19
25 EXTRA STAMPS — WITH COUPON AND PURCHASE — One 11 fl. oz. Bt. BATH BUBBLES SOAKY — Coupon Expires Dec. 19
25 EXTRA STAMPS — WITH COUPON AND PURCHASE — Giant Package SUPER FAB — Coupon Expires Dec. 19
25 EXTRA STAMPS — WITH COUPON AND PURCHASE — Two 24-oz. Tins DR. BALLARD'S CHAMPION DOG FOOD — Coupon Expires Dec. 19
25 EXTRA STAMPS — WITH COUPON AND PURCHASE — Any Package BETTY CROCKER CAKE MIXES — Coupon Expires Dec. 19
25 EXTRA STAMPS — WITH COUPON AND PURCHASE — One 20-oz. Jar DILLY SPICED BICK'S PICKLES — Coupon Expires Dec. 19

SPEAKING OF MANNERS BY PATRICIA LEWIS

CAFETERIA CODE OF ETHICS

"Me First" is one of the crudest forms of impoliteness, but I didn't realize how crude it could be until I ventured into a cafeteria one day for lunch.

Cafeteria-eating is one of the more typical aspects of the American way of life, as native as apple pie and hot dogs. It can be great fun, too, if only the rugged individualists in line would change their motto from "me first" to "first come, first served."

I waited more than five minutes for the right to order roast beef and fixin's, but every time I tried to utter the magic words someone nudged his way to the front and shouted his order to the counterman.

He finally noticed my predicament and froze the next line-crasher with a cold stare. As he fixed my order, he commented, "Miss, you can't be a ladylike here. You got to speak up."

I don't agree, of course. I think good manners are appropriate wherever you are, whether it's the subway, a crowded bus, a theatre line or eating in a cafeteria.

Possibly the boors in the food line don't realize they're stepping on other people's toes, figuratively and literally. Probably many of them help old ladies across the street, remember friends on their birthdays, and are polite as all get-out to their families and co-workers.

Perhaps it's the competitive spirit that brings out the beast in them. So to help them become more congenial luncheon companions and otherwise make them aware of the comfort and good will of others, I offer what I dub a Concise Code of Cafeteria Conduct:

1. After you've emptied your tray, don't just drop it on another part of the table or on the nearest vacant chair. Take it to the closest tray-collection area, which is usually no more than a few feet away.

2. Don't reach in front of others for rolls, butter or coffee. There's plenty to go around, and you risk getting stabbed or burned because of your eagerness.

3. Have your money ready as you approach the cashier's desk. Don't fumble in your pocket or purse at the last minute and keep the rest of the lines on pins and needles while you fish out the proper amount.

4. Be respectful to the strangers who are your companions at the table. Try not to smoke after finishing your meal; the others might be in the middle of theirs. If you must have a cigarette with your coffee, aim the smoke away from them.

5. Cafeteria-eating is exactly what it implies — the only area of the table that belongs to you is the space required for your food dishes. Don't be a table hog and spread books, handbag and miscellaneous items of shopping about as if they were table decorations.

6. Above all, keep in line. If you do in every respect others will follow your polite lead.

Wife Preservers

A well-rounded newspaper is very good for picking whatever dogs in it throws as bone.

HEADS ASSOCIATION

TORONTO (CP) — Andy A. McDermott, head of Radio and Television Sales Incorporated, Toronto, Monday night was elected president of the Station Representatives Association of Canada. The association consists of 16 firms and represents more than 250 broadcasting stations in Canada.

FINEST SELECTION!
FINEST QUALITY!
DESIRABLE WEIGHTS!

SPECIAL! COMPLETELY CLEANED—GRADE "A"
PRE-DRESSED
TURKEYS
OVER 18 LBS. LB. 42¢ 4 TO 18 LBS. LB. 47¢

ALSO AVAILABLE . . . THE FAMOUS SWIFT'S PREMIUM
Butterball Turkeys
GOOD SELECTION OF WEIGHTS ATTRACTIVELY PRICED

BEST VALUE IN HAMS! FULLY SKINNED, MINIMUM FAT!
COOKED SMOKED HAMS SHANK OFF WHOLE OR HALF LB. 63¢

SPECIAL! THE FINEST QUALITY GRADE "A"
PRE-DRESSED DUCKS ..... LB. 55¢

SPECIAL! Hickory Smoked - No Bone - Minimum Fat!
S.K. BRAND COOKED HAMS 3-LB. TIN 2.75
Ideal for Entertaining, Snacks, Buffets and Gift Baskets

SPECIAL! GEORGIA CLEANED AND PEELED
GOLDEN SHORE SHRIMPS ..... 12-OZ. POLY BAG 1.49
AVAILABLE IN MOST MARKETS

SPECIAL!
LEAN LOIN PORK ROASTS
RIB END PORK AVER. LB. 45¢
TENDERLOIN END 2½-LB. AVER. LB. 55¢
CENTRE CUTS OR CHOPS LB. 65¢

SPECIAL! McCORMICK'S
Cheese Snackers 4-OZ. PKG. 29¢
SPECIAL! HOSTESS BLANCHED
Salted Peanuts ... 1-LB. PKG. 43¢

• IMPORTED BISCUITS •
AN EXCELLENT ASSORTMENT OF IMPORTED BISCUITS AND SHORTBREADS IN ATTRACTIVE GIFT TINS IN ALL LOBLAW MARKETS

• FROZEN FOODS •
SPECIAL! SNOW CROP
French Fried Potatoes ..... 2 9-OZ. PKGS. 29¢
SPECIAL! SNOW CROP FANCY FRENCH CUT
Green Beans ..... 2 10-OZ. PKGS. 43¢
SPECIAL! SHIRRIFF
Orange Juice ..... 3 6-FL. OZ. TINS 59¢
AVAILABLE IN MOST MARKETS
SPECIAL! LOBLAWS KITCHEN PRIDE
Cherry Pie 8-IN. PRICE 49c ..... EACH 44¢
SPECIAL! WESTON'S PLAIN OR SALTED
Soda Crackers ..... 1-LB. PKG. 33¢

SPECIAL! HOSTESS
Bonnie Shortbread 1-LB. CELLO BAG 33¢
SPECIAL! HOSTESS
Festive Shortbread 36-BISCUIT PACKAGE 33¢
SPECIAL! HOSTESS
Chocolate Shortbread ..... 36-BISCUIT PACKAGE 33¢
SPECIAL! WESTON'S
Festive Table Fingers 8½-OZ. PKG. 29¢
SPECIAL! WESTON'S
Capri Wafers ..... 9-OZ. PKG. 25¢
SPECIAL! McCORMICK'S
Snackers ... 9-OZ. PKG. 25¢ 16-OZ. PKG. 45¢

25 EXTRA STAMPS — WITH COUPON AND PURCHASE One 1-lb. Tin CROSSE and BLACKWELL PLUM PUDDING #22 Coupon Expires Dec. 19
25 EXTRA STAMPS — WITH COUPON AND PURCHASE One 6 Cake Bag PALMOLIVE TOILET SOAP #23 Coupon Expires Dec. 19
25 EXTRA STAMPS — WITH COUPON AND PURCHASE One 19-oz. Jar CLAUDE and BLACKWELL Brussels Pickle #24 Coupon Expires Dec. 19
25 EXTRA STAMPS — WITH COUPON AND PURCHASE One 9-oz. Tin JOHNSON'S BABY POWDER #42 Coupon Expires Dec. 19
25 EXTRA STAMPS — WITH COUPON AND PURCHASE One Tin COPPER KETTLE BONELESS CHICKEN Coupon Expires Dec. 19
25 EXTRA STAMPS — WITH COUPON AND PURCHASE One 7-oz. Tin PINEAPPLE-GRAPEFRUIT DEL MONTE DRINK #24 Coupon Expires Dec. 19
25 EXTRA STAMPS — WITH COUPON AND PURCHASE One 10½-oz. Pkg. GENERAL MILLS CHEERIOS #17 Coupon Expires Dec. 19
25 EXTRA STAMPS — WITH COUPON AND PURCHASE One 16-oz. Pkg. SNOWY BLEACH #18 Coupon Expires Dec. 19
25 EXTRA STAMPS — WITH COUPON AND PURCHASE Two 2 Roll Packs WHITE SWAN TOILET TISSUE #19 Coupon Expires Dec. 19
25 EXTRA STAMPS — WITH COUPON AND PURCHASE One Pkg. 250's WHITE SWAN SERVIETTES #40 Coupon Expires Dec. 19
25 EXTRA STAMPS — WITH COUPON AND PURCHASE One Package 12's REGULAR MODESS #41 Coupon Expires Dec. 19
25 EXTRA STAMPS — WITH COUPON AND PURCHASE Two Cello Pkgs. FRESH SPINACH #44 Coupon Expires Dec. 19
25 EXTRA STAMPS — WITH COUPON AND PURCHASE Any Two HEAD LETTUCE #45 Coupon Expires Dec. 19
25 EXTRA STAMPS — WITH COUPON AND PURCHASE One 8-Quart Basket McINTOSH APPLES #46 Coupon Expires Dec. 19
25 EXTRA STAMPS — WITH COUPON AND PURCHASE One Package FRESH PARSNIPS #47 Coupon Expires Dec. 19
25 EXTRA STAMPS — WITH COUPON AND PURCHASE One 1-lb. Pkg. FROSTYWISE BEEF STEAKETTES #43 Coupon Expires Dec. 19
25 EXTRA STAMPS — WITH COUPON AND PURCHASE One 24-oz. Jar WETHEY'S PURE ORANGE MARMALADE #27 Coupon Expires Dec. 19
25 EXTRA STAMPS — WITH COUPON AND PURCHASE Two 12-oz. Jars CRANBO WHOLE CRANBERRIES #28 Coupon Expires Dec. 19
25 EXTRA STAMPS — WITH COUPON AND PURCHASE One 6 fl. oz. Jar CORONATION PEARL ONIONS #30 Coupon Expires Dec. 19
25 EXTRA STAMPS — WITH COUPON AND PURCHASE One 10-oz. Pkg. HOSTESS AFTER DINNER MINTS #31 Coupon Expires Dec. 19

The Nativity Reverently Portrayed by OSD Students

"One in royal David's city
Stood a lowly cattle-shed;
Where a mother laid her Baby
In a manger for His bed."

Mary was that mother mild,
Jesus Christ her little Child."

The ageless story of the Nativity, stripped of its gaudy modern commercialism, as presented to a capacity audience Monday evening by the students of the Ontario School for the Deaf, was one of quiet simplicity and deep reverence. Even the two Christmas trees, one at the outside entrance, and one sentinelling the platform, devoid of gleaming, globes and ropes of tinsel, mutely carried one back to that Nativity in Bethlehem, over two thousand years ago where God used the simple and humble to confound the mighty.

The pageant, consisting of five scenes, was adapted from the Biblical story, and directed by Miss Helen Keeler, who also designed the costumes of the cast portraying the garb of humble citizens; the rich apparel of King Herod and his court, and the gorgeous, scintillating, eastern robes of the three wisemen, one in gold and white, one in rose and green, and one in blue and silver.

INCIDENTAL MUSIC

The incidental music which accompanied the portrayal, was sung by the teaching members of the staff with Mr. S. Alec Gordon at the piano. The Scripture selection, which preceded each scene, was narrated by John MacLachlan, gowned in clerical vestments.

The pageant opened with the ladies' chorus singing a 15th century German carol, "Behold A Branch Is Growing," and during the Annunciation scene, showing Mary wending her way to the place of prayer, the sudden arrival of the angel, and his departure, Mrs. A. Davidson sang "The Magnificat," and Schubert's "Ave Maria."

Scene two showed the travellers arriving at the Inn; but, when Joseph and Mary come, there is no room left for them, and they depart to the only place of shelter, the cattle-shed.

In scene three the shepherds were depicted tending their Judean flocks by night around a fire of coals. The night is cold and dark. Suddenly a little shepherd lad comes running, points to a great light in the sky, and as suddenly the angel, Gabriel appeared, bringing glad tidings of great joy which shall be to all people; then the host of angels with their trumpets. The music accompanying this scene was the Gregorian hymn, "This Holy Night," and "O Little Town of Bethlehem."

HEROD'S COURT

Scene four presented King Herod and his court; the High Priest with his long grey beard and sanctimonious fallen and the slaves. A messenger announces the arrival of the three Wise men from the east; their departure seeking the new-born King and Herod's disturbed attitude on learning that the new King would be born in Bethlehem. Herod's crafty character was well demonstrated as he walked back and forth, tugging at his black goatee. Piano music backgrounded this scene.

In scene five Mary and Joseph; the adoring shepherds; the angels and the little cherub, seated around the Babe sleeping in the straw-filled cradle, was reverently portrayed. The arrival of the three Wise Men bringing their gifts of gold frankincense and myrrh; the angels hosts; the soft lighting effect, the majestic notes of "Adeste Fidelis," "O Come All Ye Faithful," and the resonant voice of the narrator proclaiming: "For God so loved the world that He gave His only begotten Son, that whosoever believeth in Him should not perish, but have everlasting life," climaxed the old, old but ever new story of Jesus and His love, precluding any noisy demonstration of appreciation.

Prior to the pageant, Mr. J. G. Demeza, superintendent of the school, welcomed the fine assembly of parents and friends and briefly explained the various forms and degrees of hearing of the students, which ranged from the totally deaf, to those who had become deaf early in life, and to those who had still some residue of hearing. He mentioned that it was the policy of the school to teach the Christmas story to the students; to familiarize them with it during the school years, and to create in them a reverence for the things of God, adding there was no elaborate scenery as it was not appropriate to the theme, so the natural setting was chosen.

RHYTHM BAND

The Rhythm Band, under the direction of Mr. Kenneth Graham, favored with a number, "Christmas Fantasy" beginning with the soft tinkle of bells, and ending in a jubilant crescendo of "Jingle Bells, Jingle Bells".

Mr. Roger Rawlins, also favored with a delightful baritone solo, "Night of Nights," by Van De Water.

Christmas carols were enjoyed by the audience and included "Silent Night" and "Away In a Manger".

The cast follows (in order of appearance):

Narrator, John MacLachlan; Mary, Gail Williamson; Angel Gabriel, Gwenda Addison; Publicans, Richard Colosimone and Michael Mooney; Roman Soldiers; Inn Keeper, Henry McKinzie, Jack Clemen and Bill Greeley; Tax Payers, James Learmonth; Peter Sicoli and Paul Durand; Joseph, Richard Csabi; Shepherds, Ronald Shamboni, Eldon Clarke, Michael De La Pranel, Roland Lapointe and Aimo Martinen; Young shepherd, Jimmie Cripps; Herald Angel, Judy Ann Wilson; Heavenly Host, Lynda Baetz, Margaret Gregg, Roberta Ferguson, Elaine Carlyle, Dorothy Cook, Mary Nickoy, Nancl Aylon, Marlene Munn, Carol Palmer and Norma Wojcik; King Herod, Jacques Daoust; High Priest, Wayne Brady; Altar Boy, Billy White; Scribes, John Duggan and Fred Singleton; Slave Girls, Carol Bowman and Judy Driscoll; Wise Men, Bruce Fisher, Donald Russell and Clifton Carbin; Cherubs, Helen Wojcik, Debbie Sullivan, Danny Carter and Dennis Fitchett; Angels, Nancl Ayton, Lynda Baetz, Elaine Carlyle, Dorothy Cook, Susan Cooper, Roberta Ferguson, Shirley Fountain, Margaret Gregg, Jacqueline Hoare, Lorna Kirker, Carol McLeod, Donna Mosher, Marlene Munn, Mary Nickoy, Carol Palmer, Jane Plaska, Ann Todd and Norma Wojcik.

St. Julien Ch. Entertains Newcomers

The December meeting of the St. Julien Chapter IODE, was held at the Chapter room in Front Street, in the form of a Christmas party.

After a short business meeting, the Regent, Mrs. R. Patterson, welcomed the New Canadian guests, following which Mrs. G. Hume set the party tempo by introducing contests, and games, for which novel prizes were given. Mrs. J. Parrott and Miss D. Zalatoris contributed piano selections.

Film convener Mrs. F. Carscallen, showed the film, "Stratford Adventure," and in lighter vein, "The Magic Fiddle," both of which were greatly enjoyed.

The evening concluded with a delectable lunch served by social conveners Mrs. J. Hrschovic and Mrs. J. Gajdicar.

SIGN AGREEMENT

VIENNA (Reuters)—Communist China and Albania signed a cultural co-operation agreement for 1963-1964 in Tirana Tuesday, the Albanian news agency ATA reported here.

SOCIAL and PERSONAL

"AT HOME"

Mr. and Mrs. Fred Wilson, Roblin, Ont., will be 'at home' to their friends and neighbors at Lime Lake on Sunday, December 16th from 2.00 p.m. to 5.00 p.m. and seven to nine p.m. on the occasion of their 50th wedding anniversary.

D12-21

• • •

ENGAGEMENT NOTICE

The engagement is announced of Jane Marie, daughter of Mr. and Mrs. Stephens of Fredericton and the late Rev. Ernest Stephens, to Dr. Paul Chadwick, of Halifax, N.S., son of Mrs. Chadwick and the late Mr. Cecil Chadwick of Sussex, England. The wedding will take place on Saturday, December 29 at 1.30 p.m. in Brunswick Street Baptist Church, Fredericton, N.B.

• • •

Mr. and Mrs. Howard and Miss Phyllis Johnston, all of Toronto were weekend guests of Lina Asselaine, Victoria Avenue.

• • •

Miss Brenda Chatterson attended the Christmas dinner party in the Tropicana Room, Hotel Quinte given by Mr. I. Shulman for his staff Monday evening.

• • •

Mr. William Ferrill, 105 Yeomans Street is a patient in the Belleville General Hospital.

• • •

Mr. G. P. Wells, 90A Purdy Street is progressing favorably in the Belleville General Hospital, where he has been a patient for the past eight weeks.

• • •

The many friends of Mr. Bob Clare will be sorry to learn that he is again a patient in the Belleville General Hospital.

County Home Aux. Holds Yule Meet

On Monday afternoon the Women's Auxiliary of the Hastings County Home held their monthly meeting at the Home with a splendid attendance.

The vice-president Mrs. A. Daniels took charge of the meeting and all reports were given and several items of business discussed. A number of ladies volunteered to assist Mrs. York in the wrapping of Christmas gifts for the residents on December 19th. The new scrap book containing pictures of the birthday parties held each month was on display. Since there will be many letters entertainments for the residents during the holiday season it was decided to postpone the treat provided by the Auxiliary to a later date. This portion of the meeting closed with the reading on "Light a Christmas Candle."

Everyone gathered in the dining room for the birthday party honoring residents with birthdays in December. Christmas carols were sung and Mrs. Daniels favored with a Christmas solo her "Tell the Glad Tidings" accompanied by Mrs. Hubbs at the piano.

All joined hands around the guests and sang the birthday song. Mrs. Ann Sharpe cut the beautiful birthday cake which was attractively decorated in festive Yule colors.

Mrs. H. Garrison and Mrs. F. Harris presided at the tea table which also was especially gay in keeping with the holiday season so close at hand.

Tea and tasty goodies were enjoyed while chatting with the guests, thus bringing to a close another pleasant and successful afternoon.

Fabulous Furs

BY TRACY ADRIAN

Beige river otter and beige Tourmaline mink are combined in this luxurious coat designed by Dein-Bacher of the Waldorf.

The top is otter, with self-covered buttons, three-quarter sleeves and a stand-up mink collar.

For the skirt, the mink pelts are worked horizontally.

Women's Activities

ST. ANNE'S PARISH COUNCIL

POINT ANNE — St. Anne's Parish Council held its December meeting at the home of Mrs. Robert Cook on Wednesday evening.

Mrs. B. Whalen was in charge of the meeting as the president, Mrs. B. Walsh, was absent.

The financial statement was given and reported on money taken in at the bazaar. Mrs. H. Flesch reported that she had sent clothing, shoes, and reading material to Combermere. She also read a thank-you letter from the Oblate Mission in the Yukon for the parcel that was sent for the Eskimos.

Mrs. H. Cook received a Bishop Sheen Bible from the Book of the Month Club for the C.W.L. library.

The meeting was adjourned and a few rounds of euchre were played, after which the hostess served lunch, assisted by Mrs. P. Callaghan.

Wife Preservers

To separate two glasses which are stuck together, fill the top one with hot water, then dip the lower one in hot water.

Legal Age in Marriage Being Debated in Peking

By ADAM KELLETT-LONG

PEKING (Reuters) — Chinese Communist authorities have rejected suggestions that the legal age of marriage—20 for men and 18 for girls—should be changed.

At the same time, they have made it clear their campaign against early marriages will continue.

The subject has been debated at length in the letter columns of the Peking newspaper Workers' Daily.

Under the over - all heading, Is It Good to Marry Early? the newspaper has published more than 400 letters for and against the Chinese government's policy.

The debate started when a Peking University professor wrote a letter to the official youth newspaper saying men should not get married until they are 30 and girls not until they are 25.

The professor also advocated family planning, saying that two or, in special cases, three children are the ideal for any couple—a statement which was controversial, to say the least, in a country where large families are a tradition.

PUBLISH ARTICLES

Soon afterward newspapers began publishing, in a way which led many foreign observers to believe that a full-scale birth - control campaign was about to be launched, frank articles by medical experts on various contraception methods.

But, although it is representing some switch from the policy of the last four years, the trend has never reached anything like the vigor of the country - wide birth control campaign which lasted throughout 1957 but then was suddenly dropped.

Now, the articles on contraception have again disappeared.

The debate was summed up in an article by Chou Hsiu-min, vice-director of the legal department of the Chinese Academy of Sciences, who wrote that early marriages had been prevalent in China for thousands of years, and he added: "An evil custom like this can hardly be altered in a short time."

What is necessary, he declared, is "a prolonged period of propaganda and education."

Give the gift of year round comfort...

FOAMTREADS!

Junior Sandman. Put these in the youngsters' stockings! They'll love the colourful corduroy, the bouncy foam rubber midsoles. Non-skid leather outsoles are quiet underfoot. Washable. $2.98

Chatelaine. She'll get style plus comfort when you give her these dress wedge-heeled satin slippers. The woven pattern is beautifully accented with gold thread. Washable $4.98

BILLFOLDS

A LARGE ASSORTMENT FROM WHICH TO MAKE YOUR SELECTION

98c to 12.00

SCHRYVER'S PHARMACY

214 Front St. WO 8-8128

TURKEYS

IN ANY QUANTITY

OVEN READY

GRADE "A" IN ALL SIZES 8 TO 25 LBS.

BOXED INDIVIDUALLY, SUITABLE FOR GIFTS

STIRK TURKEY FARM

ROSLIN

Phone TWEED 381R3

Lingerie Gifts to tell her Merry Christmas

Plan to please her more with the gift lovely . . . lingerie! We've a vast variety of slips. They offer the practical glamor she appreciates . . . in quick-drying, no ironing, long-wearing fabrics.

From $2.98

...T'S FROM McNabbs

124 FRONT ST. Belleville, Ont.

WIN A WINTER COAT FREE!

BY SPENDING $25. OR MORE AT

Elise Styles

DRAW FOR COAT JAN. 3, 1963 — 10 A.M.

SELECT YOUR LINGERIE GIFTS . . .

● SWEATERS ● SLIMS
● SKIRTS ● DRESSES
● BLOUSES

and many other Gift Items just a little bit different styles . . . from

Elise Styles LIMITED

298 Front St. at Victoria Ave., WO 2-2861 LAY-AWAY and CHARGE

The secret of Kaufman "Foamtreads" comfort and long wear

NO CEMENT
NO NAILS
NO STITCHING

CRAFTED BY KAUFMAN

Makers of Packard Shoes and Slippers, Snowbellas, Kingtreads and waterproof footwear

BUY YOUR FOAMTREADS AT ANY OF THE FOLLOWING STORES

AGNEW-SURPASS SHOE STORES LTD.
252 Front Street WO 8-6830 Plaza Store WO 2-7142

BATA SHOE STORE
233 Front St. WO 8-8580

LESLIE'S SHOE STORES LTD.
255 Front St. WO 2-5359

LINCOLN SHOES (CAN.) LTD.
251 Front St. WO 8-5116

MAHER SHOE STORES
279 Front St. WO 8-5208
Plaza Store — WO 2-2346

TOM HOLMES SHOES
258 Front Street WO 2-7104

VERMILYEA SHOE STORE
231 Front St. WO 2-1861

Hastings West W.I. Enjoys Yule Meet

The Women's Institute (Hastings West) December meeting was held at the home of Mrs. Frank Loney, 4th concession of Sidney, with a large attendance of members and visitors.

Correspondence was read, consisting of a friendly letter from the W.I.'s adopted girl, and a thank-you for a baby spoon.

The report of the area convention was given by Mrs. M. Sine, Mrs. E. Anderson, Mrs. F. Phillips. The registration for the first forenoon of the convention was 216 with the greater part staying for the turkey banquet. Mrs. Lymburner, the FWIO president, gave an interesting talk and pictures on her trip to Tokyo and Australia.

As this was the Christmas meeting there was an exchange of homemade Christmas gifts. Mrs. Alice Sine favored with harp music; Mrs. C. Sine and Mrs. R. Burkitt with piano solos.

Readings were given by Mrs. Frank Bowen, "Old Fashioned Sleigh Ride"; Mrs. George Striker, "How Else Could He Know"; Mrs. Bert Bush, "Christmas at the Rural Church"; Mrs. Harry Bleecker, "Christmas Card Magic" and Mrs. Rose Fleming, "What a Wonderful Thrill."

A telegram contest was won by Mrs. Robert Burkitt and Mrs. G. Savage. A demonstration was given of a pure linen tea towel (a gift) received by Mrs. G. Burkitt from Mrs. Lymburner, a floral pattern of Australian flowers. Mrs. R. Burkitt read a poem, "Bob's Visit To Santa Claus," which concluded a delightful Christmas program prepared by Mrs. Avery Kenyon.

The pennies for friendship container was passed and collection taken.

Refreshments were served by the December lunch committee and thanks were extended to Mrs. Frank Loney for opening her new home for the Christmas meeting and Christmas program.

Deliciously Different

For an oriental flair, team canned tuna with crisp chow mein noodles, celery, onion, and mushroom soup — then bake in a casserole. The result is a deliciously different luncheon or supper dish. Though it takes but a jiffy to assemble, this dish has superb flavor and you will enjoy the pleasing combination of textures. As an accompaniment, a tangy citrus salad is recommended.

CHOPSTICK TUNA

1 can (7 ounces) tuna, 1 can (10 ounces) condensed cream of mushroom soup, 1-3 cup water, 1 cup finely sliced celery, 1 cup finely chopped onion, 1 can (3 ounces) chow mein noodles.

Drain tuna and break into bite-sized chunks. Blend mushroom soup with water. Add celery, onion and tuna. Mix thoroughly. Place half the noodles in the bottom of a greased 2 qup casserole. Add tuna mixture. Top with remaining noodles. Bake in a moderate oven, 350 deg. F., for about 50 minutes, or until thoroughly heated. Makes 4 servings.

TV WATCHERS

More than 90 per cent of Canadian homes now are within reach of TV signals and average watching time is four hours and 45 minutes a day.

Mother's Helper

A GOOD IDEA for you and your moppet is a quiet time in the early afternoon. He may no longer be a napper, but on hot days he'll (secretly) welcome a cooling bath followed by a "play rest" on his bed. Set your kitchen timer in his room for a certain period, explain this to him and forestall any "may-I-get-down" trips or bellers to you. He may fall asleep!

© 1962, New York Herald Tribune Inc.

Successful Living

(A Canadian Social Worker Helps with Human Problems)

Parents Object to Daughter's Friend

DEAR DORIS—I feel that I'm being mistreated at home. My parents say that they don't want me to continue going with the guy I love, because they've got something on him. When I ask them to let me know, so that I'll have a good reason for "quitting" him, myself, all they say is, "We've got the proof—just take our word for it."

They told me that if I continue to see my B.F., I'll have to move out. There must be something terribly wrong, in their eyes, that I don't know about, but I feel that I have a right to know.

DORIS CLARK

I love him and he loves me, and we planned to marry in a year or two, maybe more. I'm 18 going on 19 and he is the same.—MISTREATED J. G.

DEAR MISTREATED—Mom and Dad still see you as their little girl who needs protection. What they know may seem too earthy or damning for your ears.

But for my money you are entitled to the facts. At 18 the law considers you old enough to take a marriage partner on your own, and parents who treat you like a child will only turn you away from them.

* * *

DEAR DORIS—We built a new home this summer. Now everyone asks us when we are going to have our house-warming party.

I was always under the impression that a party of this nature was put on by close friends and relatives. Any have been to were a complete surprise to the owners of the house themselves.

Please set me straight. If it's up to us to put one on, please advise me on whom and how many to invite, etc.—JUST WONDERING.

* * *

DEAR J. W.—Some do, some don't. Don't let anybody bulldoze you into putting on a party if you don't want one.

At the same time, this is a nice sociable way of entertaining friends and meeting new neighbors. Who you invite and why, is also up to you.

* * *

DEAR DORIS—This certain boy is a year younger. My problem is when I am invited out with him. It is done this way.

He gets his friend to phone my best girl friend and asks her to go out with him and to ask if I will go out with this other boy. I do not think this is right, since we have been seeing each other for a couple of weeks. Do you think I should accept his invitation this way or wait until he asks me the right way?

Also, this boy has spent some time in reform school. My mother is not on good terms with me for going with him.

I never knew this boy before he was sent there, but my friends who did said he has changed. I've told my mother this but she does not seem convinced. How do I prove this to her? The boy is very nice to me when we are out together — TRIED TO FIND THE ANSWER.

* * *

DEAR TRIED—The second paragraph may explain the first. His background makes him timid about a direct approach. If friendship grows, he will gain courage to speak for himself.

But heed your mother. If he comes again, see that she meets him, can talk to him and judge for herself. Remember, she is responsible for you.

* * *

DEAR DORIS—Last winter I went out with this fellow and I liked him a lot. In the spring he left to work elsewhere. I started going with someone else with whom I am now going steady.

About three weeks ago the first fellow came home. He came to see me and wanted me to go out with him. I refused, but I keep thinking of him more and more. So I told the fellow I'm going steady with that I was going to go out with him to see how I really feel. But he told me if I did go out with him just once, it was quits for us. What do you think I should do?—MIXED-UP.

* * *

DEAR MIXED UP—From where I sit, going steady is nothing like as binding as an engagement. Once you have begun having doubts about your choice, it is time to break off.

* * *

DEAR DORIS—My husband and I worked hard to raise our sons. They helped on the farm when they were growing up and nothing was too good for them. Trips, one new car after another, nice clothes.

Now I am alone as my husband died last year and the lads got married. Do you think they ever think about me or come to see me? No.

The daughters-in-law have turned them against me. I cry myself to sleep every night thinking about it.—VERY MUCH ALONE.

* * *

DEAR VERY—Suddenly the earth fell out from under —and you are left without your nice familiar ground. Who wouldn't weep?

Yet no one wants a gal around who cries all the time. You have had more than a quarter century of happiness. Many who read this column will envy you.

It's time now to look ahead, not back, and seek those new interests which can make you a going concern once more. Don't lean on your sons—and when they do come your way, let them feel they are giving you a happy surprise. Primp a little and show there's some new life in the Old Girl.

* * *

DEAR DORIS—During the summer months I started going out with a young man who we saw a lot of each other until he had to leave for Ottawa where he is stationed. When he left he never asked me to write him, although the thought often occurred to me.

Would it be all right if I wrote him, even if he has been gone over two months and hasn't written to me? Or should I wait for him to write me? He told me when he left he would be home either before or after Christmas.—ELLA.

* * *

DEAR ELLA—You may be sure the thought occurred to him too—and he avoided making a rash promise.

But one letter would do no harm—perhaps an invitation to drop in for coffee and to see the folks when he is home. Those first few months of army life can be mighty lonely.

* * *

TO COLLEGE STUDENT—Student Placement Officers of the National Employment Service personally interview college students to assess individual abilities and interests. Then they follow through and help you find the job which fits. There is an N.E.S. Office in Belleville, and this is where you should go in the next few months to plot your course after graduation.

* * *

(There's an answer to your special human problem. Let Doris help you find it.)

Christ Church Guild Holds Yule Party

It was a festive occasion on Tuesday afternoon when the Parish Guild of Christ Church held its annual pot-luck luncheon and Christmas party. The tables were most attractive with Christmas centrepieces, choir boys and Santa Claus. Special guests were Rev. and Mrs. R. Fleming and their two little daughters, Rev. and Mrs. Merritt Smith, Rev. M. Caswell, the two church wardens and their wives, Mr. and Mrs. John Fletcher and Mr. and Mrs. Douglas McBean, Mrs. C. Fuscan, church secretary and Mr. and Mrs. D. Pykima. Honored guest, and the lady responsible for a most enjoyable program was Mrs. John M. Farwell.

On behalf of the president, Mrs. I. E. Slavin, who was unable to be present, Mrs. F. A. Beeby warmly welcomed the large gathering of members and guests and extended the brief business session. This included the voting of funds for gifts for children of members of the parish and the report of the nominating committee.

Mrs. R. E. Dawson presented this report with the following slate of officers for 1963: president, Mrs. A. Jordan; vice-president, Mrs. G. Adams; secretary, Mrs. J. Cousins and treasurer, Mrs. F. Lazier and the new officers were introduced. A letter from Mr. and Mrs. J. Cretney who were celebrating their diamond wedding anniversary was read. Mrs. Cretney is a faithful member of the Parish Guild. Mr. Fleming and Mrs. Fletcher also spoke briefly wishing the Guild well in the future undertakings on behalf of the parish.

Mrs. Earl Hickey introduced the guest of the afternoon, Mrs. Farwell who enthralled her audience with a delightful showing of colored slides taken during her recent "round-the-world" holiday. Pictures of Jerusalem, Bethlehem, Nazareth and many other parts of the Holy Land, along with a most interesting commentary, provided a fitting program for the pre-Christmas season of Advent.

Mrs. C. Bishop thanked Mrs. Parrott for her kindness in sharing her journeys with the members of the Guild. Mrs. Beeby thanked the ladies responsible for the pretty tables, Mrs. Wright, Mrs. Wallbridge, Mrs. Adams, Mrs. Burt and Mrs. Dimmet and also Mrs. T. Schofield who had purchased and wrapped the gifts for the Shut-ins. Volunteers were recruited to deliver these packages.

A large decorated hamper was piled high with goodies to be used in the Christ Church Christmas baskets.

Young Couple Honored at Presentation

2ND THURLOW — Friends, neighbors and relatives gathered at the Aid Hall on Friday in honor of Mr. and Mrs. David Brown recent newlyweds.

During the first part of the evening six tables of euchre were in play and those who won prizes were: ladies — Mrs. Brown and consolation — Mrs. F. Turpah; men — Mr. Fred Turpah and consolation — Mr. J. B. Jordan.

The gathering was called to order and the bride and bridegroom were asked to seats of honor where an appropriate address was read by Mrs. C. Leeming. Mr. D. Leeming made the presentation of an electric flour grinder, an electric coffee percolator and sandwich toaster as well as several individual gifts which included some lovely tea towels.

The honored couple both expressed sincere appreciation for the lovely gifts, after which refreshments were served and a social time enjoyed.

simply made her feel more like a Nothing. It added to her fear of just not counting for anything to anyone.

To improve matters, however, Glenda must make the first move. Her husband has given up. He knows what to expect from her — recriminations that her sisters have more complaints about his periods of unemployment, nagging about his "beers." How about an A.P. appreciation Campaign, Glenda? You seem to have lost the capacity to be grateful. Thank him for bringing home that semi-roundly pay cheque no matter how small. Thank Sim for putting up a shelf. Thank him for buying you a dress, even if it's a sleazy one. At present we bet you'd say, "Hmm, can't you do better than that piece of junk?" And to show you're not a person, take a job, Glenda. Call what you earn "ours" and spend it as you please.

Glenda U. — I'm 44 years old, married to a man I'd known only 63 days. I'm his second wife and, in the 16 years of our marriage, he's been taking out his anger against his first wife on me. He never trusted her, so he assumed he couldn't trust me either. Add to that his disgust with me when I ask for reasonable things like a coat or a trip to the movies, and you can understand why my home is a torture chamber.

His latest insult is to hide the cheque book so I can't write any more cheques, and all because I made a $2 error! He says I'm a poor manager. The incident sent him into one of his rages where he dragged up his grievances against me and my family over the years. It happens my family was very nice to him, lending him money and helping him.

Anyway, this sort of life is a disgrace. If it doesn't improve, I must get out and hope for something better.—

* * *

Alfred U. — This woman would drive a man nuts. She won't go to work because she's afraid it would spoil me. Yet she's forever throwing it up to me that she wears hand-me-down clothes from her sisters, and we sit on a second-hand sofa.

I used to knock myself out trying to please her. My income was good as a machinist, but work wasn't steady. So I preferred to buy second-hand things for the house and fix them up in my spare time. But she didn't appreciate this. Well now I have a civil service job as a guard and my salary is small. I must watch every dollar. I was nice enough to keep the cheque account in both our names. But she gummed things up and I'm out plenty of money.

Lately I've been shutting myself up in the extra bedroom for some peace. After a couple of beers, I forget about her screaming and scolding. This mess is her own fault.

* * *

The Council: This case was presented to us in the form of an interminable letter written by Glenda. She went on and on for pages, listing every little injury almost to the day, every disappointment equable to the penny. Our first reaction was: "What morbid bookkeeping! Can you forget a few things, Glenda?

But then we noted backhanded compliments in Alfred creeping in. Our space allotted for presentation didn't permit us to include these. And we began to see a pattern of two people who could have a good marriage if they could right out and admit the good things about each other. Both Glenda and Alfred are thirsting for a kind word from the one to whom they have pledged their all.

We may deal with this marriage in a future column, for Glenda raises a dozen questions. She mentions her lifelong quest for security and acceptance, and bemoans the fact that, married to Al, she still hasn't found it. She's a frightened woman, and taking away her right to pay the family bills

BACKACHE? ...not me!

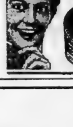

For relief from backache or that nagging feeling I depend on—

Dodd's Pills

75

TWO LOCATIONS:
514 DUNDAS STREET EAST
487 DUNDAS STREET WEST

BELLEVILLE'S OLDEST ESTABLISHED FAMILY DEPT. STORE. EST. 1882

most wonderful GIFTS FOR THE HOME

Did you ever stop to think how acceptable GIFTS for the Home would be to YOU? Remember more people are giving gifts for the home this holiday,

Visit Our DRAPERY DEPT. On Second Floor

Which is now fully stocked with exciting fits for the home. Fine Drapery materials and ready-made drapes are here for your inspection and of course we have our own expert drapery installation service.

★ ★ ★

LUXURIOUS QUALITY SATIN AND HEIRLOOM BEDSPREADS and COMFORTERS, IN MANY NEW SHADES

★ ★ ★

FAMOUS BORG RUGS and MAT SETS SEE THIS SELECTION

★ ★ ★

GAY DECORATED CUSHIONS

In multi-color stripes or simple plain colors. Any color scheme could be matched from these. See this beautiful selection.

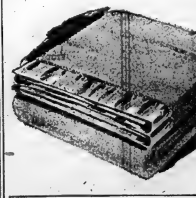

Cosy, Soft, All-Wool KENWOOD BLANKETS AND TARTAN CAR RUGS

Make Perfect Gifts

OPEN WEDNESDAY AFTERNOONS UNTIL CHRISTMAS

McINTOSH BROS. STORES LIMITED

"You don't pay extra for Quality, because Quality pays for itself"

257 FRONT STREET DIAL WO 8-5706

The Experts Say

Party Is Often Magic World To Everyone Except Mother

By PATRICIA RUSAK

TORONTO (CP)—"Party" is often a magic world to everyone except the mother of the little boy or girl who is celebrating a birthday or any other occasion.

But for mothers a party should be as much fun to give as it is for children to attend, says wedding and entertainment consultant Claire Dreier.

One of the easiest ways to enjoy giving a party for children is to plan at least two or three weeks ahead and get every detail down on paper—time, number of guests, theme, games and refreshments.

"This will leave your mind clear to do the last thinking necessary in case of emergencies."

The role of the parent at a child's party is that of "a leader who isn't too prominent," says Miss Dreier. Mother must be patient, gracious, thoughtful, firm and most important of all, she must be enthusiastic.

KIDS WILL HELP

But she must stress to her child that it is his or her party, not mother's, and give her child the responsibility of being a good host or hostess. This includes greeting and introducing the guests and leading them from one activity to the next.

Helping children overcome their initial shyness is simple. Children love to be helpful and feel important and as soon as they do, they feel right at home.

If mother has not had time to decorate for the party, she simply has to say "I didn't have time to make the decorations so would you all help me?" and they will plunge right in enthusiastically.

Younger children like simple activities, especially things they can do with their hands such as writing, cutting out, drawing or coloring, says Miss Dreier. One of her favorite games for a children's party is one in which each child writes out the letters of the alphabet and then sees how many things he can draw using these letters. For example from a printed A he can draw a teepee, from a small letter a he can draw a bug.

TRY DANCE GAMES

Children need to express themselves physically as well as mentally and dancing games are an excellent way.

Children like to sing and if they have special talents of any kind they can even provide their own entertainment.

A party should end with refreshments. This is what children look forward to and so the eating part should be made as gracious and as easy as possible for them, says Miss Dreier. No child can be expected to juggle a cup of coca and a sandwich and not have a spill."

Food must be simple—hot dogs or sandwiches, cake, cookies and some beverage. "And of course a party wouldn't be a party without ice cream."

Parties for youngsters up to the ages of 10 or 12 should be held in the daytime and should be about two to 2½ hours long.

During this time one of mother's most important chores is to make certain that no child is ever left alone.

She must also be relaxed. "If she is tense she is certain to project her uneasiness to the children."

Miss Dreier, a child psychologist who is known in Canada as the first woman to set up a wedding bureau, says she always remains calm no matter what happens during a party she has arranged—even when ceiling fall down, as one did once before one of her important weddings.

CGIT Group Visits County Home in Picton

WELLINGTON — The Wellington C.G.I.T. visited the Prince Edward County Home in Picton one Sunday recently.

The worship service at this time was opened by Velma Vandewater with a call to worship. The Christmas story was read from the Bible.

The C.G.I.T. group sang an anthem "A Saviour Christ Is King." Carol Allison read a story entitled "The Eternity of Christmas". The girls sang, "Sing For Christmas," which opened a short period of favorite carols.

Afterwards the girls visited throughout the building wishing one and all a "Merry Christmas."

WOMEN SERVE

Women account for more than 45 per cent of jobs in service industries in Canada.

WESTGATE PHARMACY
Open Daily 'till 10 p.m.
WO 2-2452
FREE MOTOR DELIVERY

Baptist Women Mark World Day of Prayer

Ladies of the Victoria Avenue and Emmanuel Baptist Churches met Friday, December 7, to take part in the annual World Day of Prayer sponsored by the Women's Department of the Baptist World Alliance. In so doing they were a link in the continuous band of prayer circling the globe as Baptist women in all countries of the world met to remember the needs of the underprivileged and the responsibilities of the privileged.

Mrs. Douglas Rose of the host church, and Mrs. Edward Burn of Victoria Avenue Baptist Church conducted the meeting with Mrs. Eric Quirk bringing the message from the theme, "Looking Unto Jesus." Mrs. Paul Weigand was soloist.

Offering was received for the homeless and hungry in Hong Kong; refugee homes in Australia; Cuban refugees, and promotion of international teams of Baptist women to strengthen leadership in Africa, Asia, South Africa, Europe and North America.

BAR STAR

MELBOURNE (Reuters)—An Australian judge ruled today that American television star Connie Stevens, involved in a contract dispute with Warner Brothers, can make no more personal appearances in Australia. The judge was ruling on an injunction brought by the movie company, which holds Miss Stevens' contract.

U.C.W. Meeting

WELLINGTON—Unit 4 of the Wellington U.C.W. met at the Centennial Parlor, recently.

The unit leader, Mrs. S. Yeart opened the meeting with a prayer and a gracious welcome to the members and visitors.

The reports of the recording secretary and treasurer revealed that 18 home and five hospital calls were made.

Mrs. R. East, supply and social assistance convener announced that two quilts are to be quilted the first of the year.

Mrs. Barton Crook, program convener was in charge of the program. Mrs. H. Nash read two articles "Drawing a Line on" and "What To Be Thankful For." Mrs. K. Bond chose as her readings "Song of the Lazy Farmer" and "Watch."

Mrs. Crook used the theme, "Our Dependence on Jesus" in her worship service. The ideal word "Joy" was explained as "J" for Jesus, "O" for others, and "Y" for yourself. Mrs. H. Pettingell, Mrs. H. Wright, Mrs. W. Thomas and Mrs. L. Palmer, took part in an impressive Litany. Let us remember Jesus' with responses by other members.

Mrs. Crook told a story from the life of the late F. W. Lawrence and in symposium read a paragraph from an article by Dr. Norman Vincent Peale.

Lunch was served by the committee in charge of the meeting.

TWISTING TYPISTS

Twisting makes a girl a better typist, says Mrs. Constance Bowen, principal of a London secretarial college, who says it relaxes arms and shoulders.

Front Road UCW List 1963 Officers

The December meeting of the Front Road U.C.W. was held recently at the home of Mrs. Hugh McMullen with 12 women and one child present.

The president, Mrs. Clifford Reid opened the meeting and the worship service was in charge of Mrs. F. McDonald.

The nominations for 1963 officers were read by Mrs. Charles Grant. The Rev. Vessey installed the new executive and the members are as follows: president — Mrs. Clifford Reid; vice-president — Mrs. Hugh McMullen; secretary-treasurer — Mrs. Stephen Burrowes; program committee — Mrs. Clinton Brown and Mrs. Walter Taylor; finance chairman — Mrs. Clinton Brown; membership, community, friendship and visiting committee — Mrs. Hugh McMullen, Mrs. Percy McDonald and Mrs. Charles Grass; flowers, press and publicity committee — Mrs. William Lasher and Mrs. Stephen Burrowes; social functions — Mrs. Clifford Reid; education and missionary education — Mrs. Lloyd Monteith and Mrs. Gedless Bradshaw; periodicals — Mrs. Roy Clarke; auditors — Mrs. William Lasher and Mrs Hugh McMullen.

Refreshments were served and a social half hour enjoyed by all.

POETRY PRIZE

Anne Hebert received the Governor General's Award for French poetry for her book "Poems" in 1960.

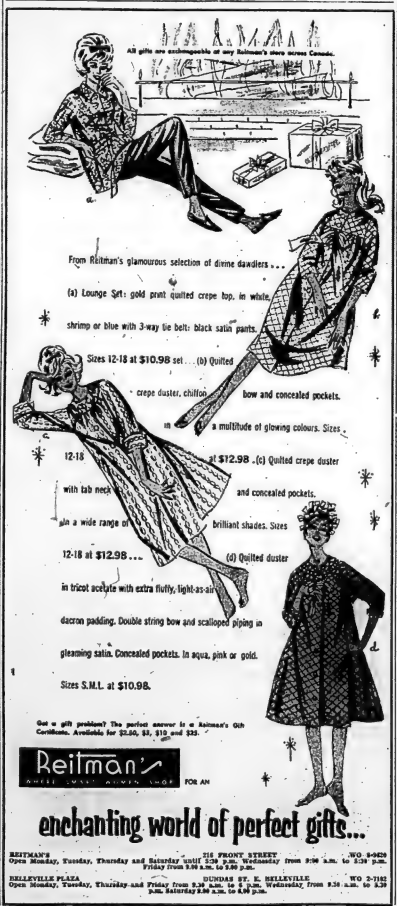

REITMAN'S — 216 FRONT STREET — WO 9-9424
Open Monday, Tuesday, Thursday and Saturday until 5:30 p.m. Wednesday from 9:00 a.m. to 8:30 p.m. Friday from 9:00 a.m. to 9:00 p.m.

BELLEVILLE PLAZA — DUNDAS ST. E. BELLEVILLE — WO 2-7181
Open Monday, Tuesday, Thursday and Friday from 9:30 a.m. to 5 p.m. Wednesday from 9:30 a.m. to 8:30 p.m. Saturday 9:30 a.m. to 6:00 p.m.

OVER 38 YEARS IN BELLEVILLE

CHOOSE A CHRISTMAS GIFT FROM ONE OF OUR FINE QUALITY NATURAL GREY

PERSIAN LAMB COATS

AND SAVE $42 TO $100

$383. to $695.

THURS - FRI - SAT.

Can you think of any gift that would bring more happiness on Christmas morning than a Fine Quality Natural Grey Persian Lamb Coat from Woodley Furriers? You may choose from wrist-length jackets to dress-length coats, plain or with trimmings of Sapphire Mink.

PAY 10% DOWN
ON OUR 10 PAYMENT PLAN

WOODLEY FURRIERS

272 FRONT STREET

KRESGE'S

Ladies' Fur-Fabric Hats

Attractive Fur fabric hats in cloche and pillbox styles. White, Black or Beige and Beaver Brown 2.98

BLOUSES

See Kresge's for a complete assortment of holiday gift blouses, each individually boxed. Choose from White Terylene or Cotton styles. Sizes 32 to 38 .... 2.97 to 3.97

BOXED CUFF LINKS & TIE CLIP SETS

A gift for "him" to treasure . . . tailored or sleek. sets .... 98¢ and 1.98

KRESFAIR CHOCOLATES

By Bontles 'n Chuckles. A big 2½ lb. assortment of 54 delicious. Give .... 1.97 chocolates this year.

CANDY CANES

Individually Wrapped .... 5¢ and 10¢
Also Family Pak (individually wrapped canes in box) .... 25¢ box

BOXED PILLOW CASES

Embroidered and Cut Work Fancy Pillow Cases, assorted patterns to choose from. 2 in a box .... 2.37 pr.

UNBREAKABLE PLASTIC BOUDOIR LAMP

A gift for the home — a beautiful plastic lamp with trimmed Ballerina shade. Assorted Pastel colors to choose from, Pink, Turquoise, Yellow and White 2.99

BILLFOLDS

The perfect gift for the man or woman. Excellent assortment of styles and colors. Initials FREE if desired. $1.00 - $1.49 - $1.98 - $2.98

MATCHED SETS

Attractive billfold with matching key case. Available in both ladies and men's styles. Gift Boxed 2.98

LADIES' BOXED HANDKERCHIEFS

Fine Swiss Cotton handkerchiefs. 2 or 3 in box. White background with colored floral embroidery trim .... 1.17 box
Fine Quality Swiss Lawn Handkerchiefs. 2 or 3 in a box .... 79¢ box

BOXED TOWEL SETS

Four-piece set includes: 2 printed Guest Towels and 2 Face Cloths. Luxury quality terry cloth with printed designs .... 1.98 set

BOXED PEARLS

Attractive looking pearls in one, two and three strands .... 39¢ to 69¢

Christmas Corsages

FOR THE HOLIDAYS

Bright and gaily decorated pin-on styles so right for coats and dresses. Choose from Christmas Bouquets and Novelties with bells and colorful ribbons. Each Corsage is boxed in Acetate Box with pin included. Each .... 49¢

MEN'S SPORT SHIRTS

Handsome designs and plaids to choose from. Many colors to please Dad. Sizes S-M-L.

1.98 to 3.98

PACKAGED TIES

Beautiful ties to make any package bright and gay. 3 on a card — each one different Package .... 29¢

CHRISTMAS PACKAGE TIES

Assorted items to package such as — Candy Canes, Bells, Snowmen in Stockings, etc. Package .... 10¢

SPECIAL CHRISTMAS WRAPPING

A continuous roll for gift wrapping in Cutter Box 20x450". Extra heavy and economical for all size gifts. Only .... 98¢ a roll
FOUR colorful rolls of Fancy Wrapping Paper for your Christmas packages 98c

FOIL GIFT WRAPPING

3 rolls of Foil to package — extra wide rolls for large parcels. Total length 90" .... 98c pkg.
FOIL TRIO — 3 big rolls each roll 45x20" — Total 135" deluxe gift wrapping .... 98c pkg.
3 ROLLS to package — each roll 80x20" — total length 240" .... 98c pkg.
FOIL WRAP ROLLS 38x20" — cellophane wrapped .... 39c roll

SATISFACTION GUARANTEED OR MONEY REFUNDED

Bethel-Zion W.I. Hears Talk on Cancer

Bethel-Zion Women's Institute held its November meeting at the hall with 26 members and from 15 to 20 visitors present.

The president, Mrs. Roy Sills opened the meeting. Correspondence was read, consisting of resolutions which were to be voted on at the December area convention and two safety contests proposed by the Hastings County Safety Council. Mrs. Roscoe Robson was the delegate to the area convention.

The president introduced the guest speakers, Miss Hall from the Canadian Cancer Society, and Dr. Birchard, gynecologist and obstetrician of Belleville. Miss Hall presented an informative film on "Cancer of the Female Organs," showing signs of such, and preventive measures that can be taken upon early diagnosis.

Dr. Birchard explained cancer as a disease, speaking specifically on "Female Genital Cancer." He said, "if all female babies lived to be 80 years old, three per cent would develop cancer of the cervix, "However," he said, "this type of cancer is a highly curable cancer, as it is more easily detected than some." To date, successful treatment is radiation, which was explained. Dr. Birchard felt that in a few years to come cancer would be curable with the use of drugs.

A most interesting and helpful question and answer period followed.

Mrs. Percy Ray expressed appreciation to Miss Hall and Dr. Richard on behalf of the audience.

White Gift Service Held In U.C.

WHITE'S DISTRICT — White's United Church held its white gift service last Sunday morning with the Sunday School assisting in the service. The choir rendered the anthem, "Cradled in a Manger" with Mrs. W. Jeffery as pianist.

The Rev. Swain spoke especially to the children regarding missionary work and he was assisted in the service by the Sunday School superintendent, Mrs. Albert Jones. Miss Owen Sickle led in prayer and Masters Steven Jones and Bill Hunt gathered the offering which is to assist in overseas relief.

The white gifts this year are to be given to assist the Salvation Army in its work. Following the giving of these gifts the primary children sang "Away In A Manger" and the junior and intermediate classes sang a number.

Give him
a luxury gift set by
YARDLEY

• AFTER SHAVING LOTION
• LATHER SHAVING CREAM
$2.35

• AFTER SHAVING LOTION
• SHOWER TALC
$2.75

See all the Yardley gift sets at
SCHRYVER'S
PHARMACY
214 Front St. WO 8-8122

A&P SAVE CASH with LOWER PRICES

ANN PAGE
KETCHUP
Reg. Price btl 25c—SAVE 2c
15-fl-oz bottle 23¢

WHITE SWAN, WHITE
TOILET TISSUE
Reg. Price pkg 29c—SAVE 4c
pkg of 2 rolls 25¢

CORONATION, LOOSE PACK
STUFFED OLIVES
16-fl-oz jar 59¢

HUNT'S
FRUIT COCKTAIL
Reg. Price tin 27c—SAVE 9c
4 15-fl-oz tins 99¢

A&P FANCY
TOMATO JUICE
4 20 fl. oz. tins 45¢

Regular Price 2 tins 25¢ SAVE 5¢
CASE of 24 tins 2.70 SAVE 30¢

OCEAN SPRAY WHOLE OR JELLIED
CRANBERRY SAUCE 15-oz tin 25¢

Frozen Food Features!
Penny Wise, Beef or Veal
STEAKETTES Reg. Price pkg 30c—SAVE 25c
2 14-oz pkgs 95¢
Chicken, Turkey or Beef
BANQUET PIES Reg. Price 3 for 77c—SAVE 14c
4 8-oz pies 89¢
A&P Fancy Sliced
STRAWBERRIES Reg. Price pkg 37c—SAVE 11c
3 15-oz pkgs 1.00

BAKERY FEATURES!
Jane Parker · Reg. Price each 49c—SAVE 10c
APPLE PIE
Large 24-oz pie 39¢
BUY TWO — EAT 1, FREEZE 1

Jane Parker · Reg. Price 39c—SAVE 6c
CINNAMON ROLLS pkg of 8 33¢

JANE PARKER FRUIT CAKE
Chock Full of Fruit and Nuts!
1½ lb 1.39 | 3-lb Ring 2.69 | 5-lb Ring 4.29

A&P Handles Only Federal Government Inspected Meats
CANADA'S FINEST QUALITY RED BRAND BEEF
BEEF ROASTS WING or SHORT CUT PRIME RIB lb 89¢
STEAKS SIRLOIN or WING lb 89¢
FRESH LEAN
SIDE PORK By The Piece lb 49¢ Sliced lb 59¢
Freshly Ground All Beef
GROUND CHUCK lb 69¢
Small Link, Tray Pack, Pure
PORK SAUSAGE lb 53¢
Choice Quality, Sliced, Skinless
BEEF LIVER lb 49¢
Choice Meaty Side Pork
SPARE RIBS lb 49¢
8X Brand Assorted
COLD CUTS 1-lb pkg 69¢
Wheatley Brand Cooked and Breaded
SMELTS lb 33¢
SIDE BACON ALL GOOD SMOKED SLICED, RINDLESS 2-lb pkg 1.19
PORK HEARTS
BEEF HEARTS
BEEF KIDNEYS
CHOICE QUALITY Your Choice lb 37¢

FRESH FRUITS AND VEGETABLES
California Navel, New Crop, Large Size 88's, Fancy Grade
ORANGES DOZEN 69¢

ORANGES Valencia, Exceptional Value No. 1 Grade 5-lb cello bag 39¢
GRAPES California Red Emperor, Crisp Large Clusters No. 1 Grade 2 lbs 25¢
APPLES Ontario Grown McIntosh, Cold Storage, Fancy Grade 3-lb cello bag 35¢
CAULIFLOWER California Snowball Variety, No. 1 Grade, Cello Wrapped large head 39¢
PEPPERS Texas, Green Bonnet, California Wonder Variety No. 1 Grade, Large, Hard Shell 4 for 25¢
ONIONS Arizona, Green, No. 1 Grade, Large Bunches 3 for 19¢

Buy Quality!
A&P INSTANT COFFEE
10-oz jar 1.25
Regular Price 1.35
SAVE 10c

PLACE YOUR ORDER
• NOW •
FOR CHRISTMAS
• POULTRY •
We will have the finest selection of tender, plump Grade "A" Oven Ready Turkeys, Geese, Ducks, Capons, Roasting Chickens, Buffet Style Fruited Hams and Butts, all attractively priced.

SARAN WRAP 25-foot roll each 39¢
Dessert Topping
LUCKY WHIP 2¼-oz pkg 29¢, 14-oz pkg 45¢
MINUTE RICE 24-oz pkg 81¢
Yukon Club (Plus Bottle Deposit)
GINGER ALE 4 10-fl-oz btls 45¢ etn of 8 12-fl-oz btls 89¢
Long Grain
UNCLE BEN'S RICE 14-oz pkg 27¢

"A&P GIFT CERTIFICATES"
NOW AVAILABLE FOR GIFT GIVING

FOOD IS THE IDEAL GIFT!

Now, right before the holidays, your A&P makes it easy for you to send "just what they wanted" to friends who would appreciate a gift of food.
A&P is making available gift certificates in $1 and $5 denominations *redeemable in any A&P Food Store in Canada.*
BUY YOUR GIFT CERTIFICATES NOW

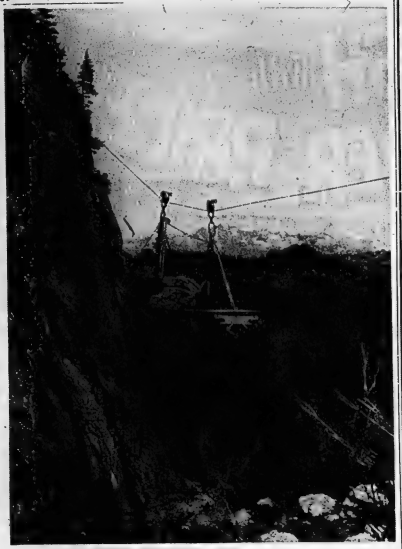

SAFE ON A STRETCHER — British Columbia's mountain rescue team demonstrates its techniques on Mount Seymour. The team, formed six years ago, rigged cables and used a stretcher to bring this "victim" down from a rugged 400-foot slope. (CP Photo).

Tragedy's Aftermath

Mountaineer Rescuers Stand by for Disaster

VANCOUVER (CP)—On Dec. 9, 1956, a Trans-Canada Air Lines North Star crashed on the rock spires of Mount Slesse near Hope, B.C., in the Fraser Valley. All 62 persons aboard were killed.

Remains of the crash weren't found for several days. Mountaineers finally came upon part of the wreckage and traced the rest of the plane.

Fips Broda was one of the climbers in that group of mountaineers and the "pretty disorganized" operation on Mount Slesse gave birth to the idea of a well-trained mountain rescue organization.

"A group of us—Roy Mason, Ian Kay, Jim Addie, myself and several others—started getting together after that," Mr. Broda said. "It seemed to us that a mountain group was a necessity."

A recent demonstration of rescue techniques, employing stretchers and cables, on the slippery 400-foot east face of Mount Seymour's second peak is an indication of how successful the idea was.

A group of 20 climbers formed the nucleus of the new organization and began spreading their ideas of mountain rescue among the three climbing clubs—The Alpine Club of Canada (B.C.), B.C. Mountaineering Club and the Varsity Outdoor Club.

Within a year the club could choose the best mountaineers, insist on the best equipment and first-aid certificates from all its members.

Its members have pulled four climbers off Mount Seymour, which overlooks Vancouver, one off a mountain near Hope, and have assisted in air-sea rescues on several other calls throughout the province.

The practice rescue was put on as something of a test and conditions were made as difficult as possible.

Mr. Broda said he was happy with the demonstration. "We had 25 men out and they were more polished than they have been before."

BROXADENT
by SQUIBB
AUTOMATIC ACTION TOOTHBRUSH RECOMMENDED BY DENTISTS
22.95
SCHRYVER'S PHARMACY
214 Front St. WO 8-8128

IF YOU LIKE BLACK PEARLS
YOU MUST SEE THIS SET OF EARRINGS and PENDANT
Only $72.50
Paul Mercier JEWELLER
229 Front St. WO 2-1634

REWARD

Please be notified that all persons knowing whereabouts of 295 Front St. Belleville, will be given the following merchandise for the below published prices, with no gimmicks, no sales talk, no high pressuring and at any time commencing at 9 a.m. this THURSDAY, FRIDAY AND SATURDAY, DECEMBER 13, 14 and 15, 1962. THIS ADVERTISEMENT MUST BE PRESENTED WHEN MAKING PURCHASES.

Penman's T Shirts 67c; Kiwi Shoe Polish 16c; Boys' Fancy Cardigans $2.88; Brief Cases $1.44; Rubber Boots $3.19; 9 Volt Transistor Batteries 22c; Polo Shirts with Collars $1.09; Boys' Lined Jeans $2.44; 303 Shells, box of 32, $2.22; Dress Belts 77c; Leather Insulated Boots $14.88; Double Bed Flannel Sheets $3.44 pr.| Children's Long Sleeved Polo Shirts 66c; Nylon Dress Sox, 3 for $1.00; 300 Power Microscope Sets $2.66; Leather Romeo Slippers $3.09; Foam Car Cushions 68c; Travel Alarm Clock $2.88; Boys' Thermal Combs $1.99; Lined Uniform Pants $4.44; Battery Lanterns 77c; Boys' Wool Duffle Coats $5.99; Men's Pyjamas $2.33; Lined Vinyl Gloves 96c; Shoe Laces 6c; Paint $2.66 gal.; Fleece Lined Combs $2.66; Laminated Jackets, quilted lining, $9.99; U.S. Gas Bags 68c; Padded Gun Cases $2.88; 8x30 Binoculars with Case $15.77; Malay Throwing Knives 68c; Transistor Radios $7.77; Wool Hockey Sweaters $2.77; Magnifying Shaving Mirrors 18c; Men's Flannel Shirts $1.22.

PLEASE APPLY:
Surplus Dept. Store,
295 Front St.
Belleville Ontario

Mr. H. Martin
Prop. S. D. S.

LOW PRICES
PLUS... FREE DELIVERY ★

NEW BRUNSWICK – CANADA No. 1
POTATOES
50-lb. Bag 98c

KING SIZE TIDE COMPARE WITH 1.55 1.09
GERBERS (ALL VARIETIES) CEREAL 8-oz. 2 for STOCK UP 35c
GAY LIQUID DETERGENT LGE. SIZE REAL VALUE 55c

CAMPBELLS 20 oz. V/8 VEGETABLE SOUP 2 FOR BEST BUY 33c
BUTTERCUP MARGARINE 5 lbs. 99c

★ 2 GREAT HOLIDAY FEATURES ★
OCEAN SPRAY Fresh Cranberries 29c lb
Mix 'em or Match 'em
NO. 7—ROTHMANS—PETER ST.—BLACK CATS
CIGARETTES ctn. of 200 2.99 or 3 "20's" for $1

—COMPARE ANYWHERE—
Campbell's SOUPS
VEGETABLE, TOMATO, CR. of CELERY, Tomato Rice, Bean and Bacon
STOCK UP FOR WINTER At Only 2 for 25c

WESTON'S CRACKERS 1 lb. box 37c
REYNOLDS WRAP ALUMINUM FOIL 12" 59c
FRAY BENTOS CORNED BEEF 12 oz. 53c
DEL MONTE PEACH HALVES 28 oz. 35c
MONARCH PURE VEGETABLE SHORTENING 1 lb. 2 FOR 29c
MAXWELL HOUSE INSTANT COFFEE 4 oz. 89c

FEDERAL INSPECTED—BEST QUALITY
—MEAT VALUES—
BONELESS POT ROASTS lb. 53c
MINCED BEEF 2 lbs. 79c
STORE SLICED BACON lb. 59c
BOLOGNA 4 lbs. for $1 (by the piece)
SKINLESS WIENERS 3 lbs. for

● WE FILL FREEZER ORDERS ●

OPEN NIGHTS Amodeo's Until 9 p.m.

FREE DELIVERY
109 N. FRONT ST. WO 2-8462
20 BRIDGE ST. W. WO 2-7052
MINIMUM ORDER $7. SMALLER ORDERS 35c
DELIVERY HOURS
10 a.m.—2 p.m.—4 p.m.

Planning Winter Carnival? July Is the Best Time

By JANET KASK

MONTREAL (CP)—A winter carnival begins in mid - July, says 21-year-old Ron Oberlander, a senior at Sir George Williams University and chairman of its winter carnival committee for 1963.

Ron, organizing the first "big" carnival Sir George has ever had, said he has been working on plans since his election last spring.

His helpers include Hank Roy and Rick Munro. The three Montrealers sat in their office in the basement of the grey stone building and discussed the problems of being a student on a limited "concrete campus" with a split personality such as Sir George has. The university is housed in a six-storey building on downtown Drummond street. It has no campus.

Known primarily as a night university, Sir George Williams has 6,500 evening students and 2,500 day students.

SMALL BUDGET

Ron, brother of Phil Oberlander, silver medallist wrestler in the British Empire Games in Australia, wistfully recalled his previous years at Cornell University where his fraternity had more money to spend on a carnival than the entire budget allotted to Sir George for the annual event.

He had to present a special report and budget at a meeting in the Laurentians last July for the event, but his determination to make the Sir George carnival "something the students will really be proud of" were fruitful. The budget was almost tripled.

Other Montreal students had large campuses and traditions. A bigger and better carnival would give the Sir George students some of this "real college" feeling.

But one of the thorniest problems was competing with carnivals of other universities—such as McGill's which now is famous.

SPACE IS PROBLEM

"University carnivals will be going on all during February in Montreal," Ron explained. "But this is good. We don't want other Canadians to think Quebec City is the only carnival city.

"Space is one of our biggest problems, but we have been given permission to build snow sculptures on the new Place Ville Marie" — the Rockefeller Centre of Montreal.

Space for variety shows and dances was at a premium, too. "McGill, for example, has its own halls for these events."

Activities for the carnival gathered momentum as the year progressed, the boys explained. Last spring about 50 people began working on the project. The number working since the beginning of the fall term now has doubled.

"People have no idea what a year-round job this is," said Ron. For example, a battery of girls wrote to 60 or 70 companies asking for donations for the carnival queen.

The events next February are to include a parade, student variety show with imported professional talent, choosing of the carnival queen, a dance, and a day of skiing in the Laurentians.

Wellington

WELLINGTON — Mr. and Mrs. Harry Bedford were Sunday evening dinner guests of Mr. and Mrs. Clarence Hunt in Bellleville.

Mr. William Fennell is a patient in the Trenton Memorial Hospital, where he underwent surgery.

Mr. and Mrs. Herman Courneyea and family were Sunday guests of Mr. and Mrs. Charles Lavender.

Mr. and Mrs. A. K. Whyte received word that they have a new granddaughter, Alexandra Sandra Smith, born on November 16th, to their daughter, Mrs. R. G. Smith and Mr. Smith in Nicaragua.

Mr. and Mrs. Will Thompson of Toronto, were Saturday dinner guests of Mr. and Mrs. Clifton Ellis.

Mr. and Mrs. Boyce Wiltse of Dundas, spent Saturday with Mr. and Mrs. Ben Bishop. They left in the evening to visit their daughter, Mrs. Murray Irwin and Mr. Irwin and family in Belleville.

Mr. and Mrs. Ross Jeffrey of Picton, entertained at a dinner on Sunday evening in honor of Mr. and Mrs. Eckert Pearsall, who were celebrating their wedding anniversary. Other guests were Mr. and Mrs. Ralph Hubbs and Mr. and Mrs. Roy Hicks and Elaine.

Mr. and Mrs. Godfrey Upton and Mr. and Mrs. Ernest Tenkey motored to Toronto on Sunday and spent the day with Mr. and Mrs. Gilbert Crossen and family.

Mr. and Mrs. Ron Hyatt and Gena and Miss Gracie Easton of West Lake, and Brenda Craig were Saturday evening supper guests of Mr. and Mrs. Harry Bedford.

Word has been received that the Misses Gladys and Louise Pettingell have arrived at 1356 Druid Road, Clearwater, Florida, where they will spend the winter months.

The annual Christmas party for the Wellington community children will be held in the school on December 15th. This party is sponsored by the Wellington Royal Canadian Legion.

Mrs. Dorothy Post, Toronto, spent the weekend with Mr. and Mrs. Jack Ogilvy.

Mr. and Mrs. Charles Beisway have moved into Mrs. A. Post's apartment for the winter months.

Miss Cathie Morris of Mountain View spent the weekend with Mr. and Mrs. Tom Morris and family.

Mr. and Mrs. Karl Wannamaker and family have moved into Mr. Bill Yandt's house.

Miss Mary Lou Platt of Toronto spent the weekend with her parents, Mr. and Mrs. A. C. Platt.

Mr. and Mrs. A. C. Platt, Mr. and Mrs. T. J. Grer and Mr. and Mrs. Mac Greer and Mr. and Mrs. Bill Greer are in Toronto this week and are attending the Canners convention being held there.

Mr. and Mrs. Marvin Knox and Denise of Toronto and Mr. Harry Northcott of Labrador, spent last Saturday with Mr. and Mrs. Harold Knox.

Mr. and Mrs. Percy Elliott and grandson Jackie Elliott, were Sunday guests of Mr. and Mrs. Hugh Weeks, Carrying Place.

Mrs. C. H. Greer spent Saturday night and Sunday with Mr. and Mrs. George Greer and family in Trenton.

Mr. and Mrs. Arthur Hegadorn and family of Brantford spent the weekend with his mother, Mrs. Herman Hegadorn.

Mr. and Mrs. Thann Kellar of Downview were weekend guests of her parents, Mr. and Mrs. Hugh East and Elvin.

Mr. and Mrs. Donald Upton and family spent Sunday in Colborne with her parents, Mr. and Mrs. Munro.

Debbie and Terry Greer are staying this week with their grandparents, Mr. and Mrs. Percy Elliott, while their parents are in Toronto.

Saturday evening dinner guests of Mr. and Mrs. B. A. Evans were Mr. and Mrs. Bob Evans and family of Cumberland, Mr. and Mrs. David Evans and family, Kingston, Mr. and Mrs. Walter Evans and Mr. and Mrs. Fred Courneyea and family.

MOUNTAINS OF MOURNE

Where the Mountains of Mourne sweep down to the sea, 20 peaks may be seen in a 10-by-15-mile area.

CAR RADIO SERVICE

FAST EXPERT SERVICE
TO ALL MAKES AND MODELS
ALL TYPES OF RADIOS

CIRCLE TV SERVICE
BELLEVILLE, LTD.
288 Coleman St. WO 8-5791
Just north of the Footbridge
Customer Parking at Rear

"Just a Second"

88

Pick Out That...
DRYER or
DISHWASHER
For MOM Now!
We'll deliver it the Day Before Christmas!
Just Say...
"CHARGE IT!"
At The
John Lewis Co. LTD.
265 Front St. WO 8-5525

THE LONG LOOK OF LUXURY

Whitewall tires optional at extra cost

OLDSMOBILE 98 LUXURY SEDAN

WITH THE ACCENT ON ACTION!

Only the 1963 Oldsmobile could come up with such an exciting combination in such an eye-appealing package! Sleek, sophisticated styling and dashing go-ahead performance go hand in hand to give the new Olds a new measure of stature in the fine car field! Crisp, long lines invite you to step inside and discover the beauty of Oldsmobile's richly embellished interiors, with such stimulating luxury items as: deep-pile broadloomed floors...handsome choice of fabrics...deep, foam-cushioned seats...and a safety-padded instrument panel. Add to these standard features on all full-size Olds, the potent power of a fiery Rocket engine...advanced 4-stage Hydra-Matic Drive Transmission (with its authoritative passing gear)...an improved Vibra-Tuned Ride for whisper-quiet highway cruising. And best of all... Oldsmobile for 1963 is *still* not too proud to be thrifty. New for 1963, you'll find these eye-to-saving features: new self-adjusting brakes...new extended-life exhaust system...and new battery-saving Delcotron generator! Luxury...action...plus thrifty going. An unbeatable combination. So see the new Oldsmobile for 1963 soon.

O-3458A

A GENERAL MOTORS VALUE

OLDSMOBILE '63 There's "Something Extra" about owning an Olds!

TRUDEAU MOTORS LIMITED

31-45 STATION STREET

KENTUCKY FRIED CHICKEN IS HERE NOW!

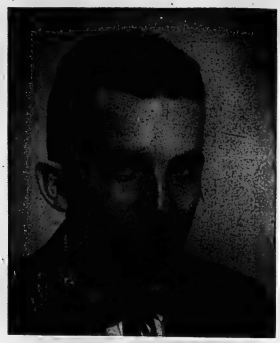

KEITH BRINKLOW
Manager

—And the Whole Family is invited to attend

Foster's

"OPEN HOUSE"

DAVE FOSTER
Owner

THURSDAY, DEC. 13th. 7 p.m. to 9 p.m.

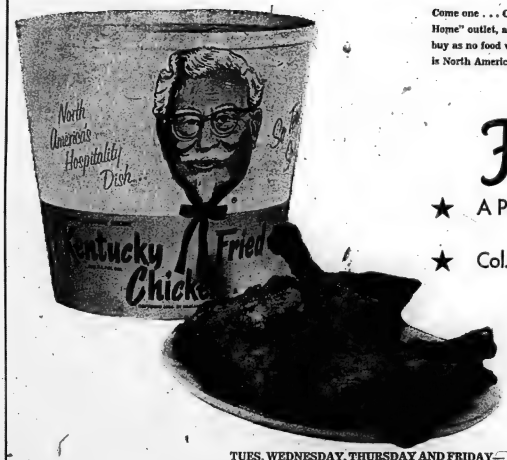

Come one . . . Come all . . . to our "Open House Party" and inspect our very latest innovation of a "Take Home" outlet, and receive free gifts! We will be pleased and honored by your visit. Absolutely nothing to buy as no food will be sold on this occasion, as we just want you to look around and sample what we know is North America's finest chicken. Looking forward to seeing you . . .

Sincerely,
D. E. Foster

Free!

- ★ A Piece of KENTUCKY FRIED CHICKEN for Everyone!
- ★ Col. Sanders Favourite Recipes Booklet for the Ladies!
- ★ Balloons or Candy Sticks to the Children!
- ★ A Jar of Col. Sanders Jam to First 100 Ladies

HOURS

TUES, WEDNESDAY, THURSDAY AND FRIDAY—
OPEN FROM 4.30 P.M. TO 1 A.M.
SATURDAY, 12 NOON TO 1 A.M.
SUNDAY, 12 NOON TO 9 P.M.
CLOSED MONDAY

WATCH FOR OUR COLORFUL MENU

WHICH WILL BE DELIVERED TO EVERY HOUSEHOLDER AND APARTMENT DWELLER IN BELLEVILLE. THIS MENU WILL ASSIST YOU IN MAKING YOUR SELECTION FOR HOME DELIVERY USE . . . WE SUGGEST YOU PLACE THIS IN YOUR TELEPHONE DIRECTORY WHERE IT CANNOT BE LOST.

Foster's
197 STATION STREET
BELLEVILLE

Second Section

The Ontario Intelligencer

BELLEVILLE, ONTARIO, WEDNESDAY, DECEMBER 12, 1962

Ontario Anglican Bishops Oppose Greater Share of Taxes to Separate Schools

TORONTO (CP)—The Anglican bishops of Ontario today opposed any move to give the province's separate schools a larger share of corporation taxes or to extend the tax-supported system to secondary schools.

Both measures were requested recently by the province's Roman Catholic bishops in a brief to members of the Ontario legislature.

The Anglican bishops, in a memorandum presented to the legislature today, said granting the two requests "would cause a violent disruption of the public and secondary school system and do a definite disservice to the community as a whole."

However, the 2,300 - word memorandum supported a request by the Roman Catholic bishops for government studies of the province's educational system.

WOULD REVIEW AIMS

The studies should be undertaken, the memorandum said, "so that a realistic review may be made of the philosophy and aims of education in Ontario and the financial support of public education, and with the purpose of maintaining equality of educational opportunity, giving adequate recognition in the teachers' salary and general welfare scales to the concerns of all religious traditions, and maintaining peace, concord and goodwill among the several religious loyalties of our province."

The memorandum was signed by Most Rev. W. L. Wright, Archbishop of Aylsons and Metropolitan of the ecclesiastical province of Ontario, and the other 12 Anglican bishops of the province.

The submission said the Anglican Church in the province "shares warmly the concern of the Roman Catholic Church in the development of an educational system in which the values and teachings of the Christian faith and the whole Judaeo-Christian heritage are an integral part of the entire school program."

SCHOOLS NOT SECULAR

But since its inception Ontario's public school system has "recognized and maintained a Christian philosophy of education" the memorandum said, in taking issue with the Catholic bishops' description of the public schools as "secular."

"Our public schools, though not sectarian or denominational, are certainly not secular in original intention or historical development," the Anglican bishops said.

"There are, indeed, certain influences in education at the present time which are definitely secularist in purpose and program. Such developments are not in the interests of true educational values."

The memorandum said the Anglican Church accepts the present separate school system "as an historic and socially necessity," although ideally "there should be one school system, maintained by the province and open to all children . . ."

The memorandum saw no objection to the plea for a greater voice by the Roman Catholic church in planning certain aspects of the separate school system and the critical review and right of selection in the case of some texts.

PRAISES COMMITTEE

"It should be noted, though, that the Roman Catholic Church at present benefits from the terms of a highly competent curriculum committee, appointed and maintained under the auspices of the Roman Catholic Church in Ontario, which is available to deal with the Department of Education on all matters relating to the Roman Catholic view of the curriculum. . . ."

On the question of tax support for separate schools, the memorandum said equality of opportunity is already safeguarded "in that every type of elementary and secondary education is available to every student in this province on the same basis."

"At the present time the provincial government, concerned about the inequalities of financial resources of the school boards on the elementary level, makes generous provision in grants to redress this situation. . . .

"Ways and means might be found for a further extension of grants to all, commensurate with government responsibility in its support and extension of an efficient public school system.

"This question of increased financial assistance to boards at the elementary level is a matter which merits sympathetic study by the government and action in harmony with public interest as a whole."

However, creation of separate teachers' colleges would do violence to the unity of purpose in education "and would be an occasion of discord rather than the harmony to which the Roman Catholic brief pleads."

Text of the memorandum was released to the press in advance of its submission.

P. M. Rejects Proposal to Call Sanctions

OTTAWA (CP)—Prime Minister Diefenbaker rejected Tuesday a proposal by a United Nations resolution calling for trade sanctions against South Africa.

"Sanctions have not been effective at any time," he said in the Commons, adding that Canada opposes apartheid and Canadians an annual export markets of $40,000,000 or $50,000,000.

Mr. Diefenbaker's reply to a question by David Lewis (NDP—York South), who referred to the resolution passed recently in the UN General Assembly in protest against South Africa's apartheid racial policy.

One section of the resolution asked UN member countries to boycott South African goods and refrain from exporting to that country.

"Such action will not be taken by this government," the prime minister said.

Canadians had dealt with South Africa "on the friendliest terms" for many years.

Lutherans Demanding $9,000 of TCA

TORONTO (CP)—The 143 Lutheran pastors who boarded a jet to Germany Monday night have demanded that a train from Trans-Canada Air Lines for losses incurred when their flight was interrupted in Ireland.

A TCA spokesman said Tuesday the petition will be referred to the government's legal department when it is received.

Gerald Brunn, spokesman for the pastors, presented the petition around at the airport. It asked compensation for food, lodging, loss of gifts and transportation. Mr. Brunn said about 90 passengers signed.

A group of 144 arrived at Toronto International airport at 9 p.m. Sunday for the Christmas flight to Dusseldorf. They were told the flight had been cancelled by Air Canada and Air Transport Association because of alleged infractions of charter flight laws.

TCA later agreed to take the group Monday night if they paid the difference between charter and regular fares—up to $200 extra a passenger. The original return fare on the portion of the original group could not make the flight Monday night.

DIES AFTER FUNERAL

UXBRIDGE, Mass. (AP) — John E. Mathewson, 33, of Salem, N.H., was killed in a highway accident Tuesday night while en route home from the funeral of his brother, killed in an accident last week.

EXPLANATION — CNR President Donald Gordon (centre) explains the railway's position vis-a-vis hiring French-speaking Canadians in executive positions to University of Montreal student representatives Bernard Landry, Guy Trottier, Pierre Bourgeault and Louis Lapointe during demonstration protesting Mr. Gordon's testimony to the Commons Railway Committee. (CP Wirephoto).

$650 Damages Awarded to Girl's Estate

TORONTO (CP)—The estate of Donna McDougall, murdered in 1961, was awarded $650 damages Tuesday, arising from a traffic accident three years before her death.

Justice D. R. Morand of the Ontario Supreme Court awarded the sum to the 14-year-old girl's estate in a civil action involving Miss McDougall and Miss Mary Ann McLaughlin, Frank Vale and Larry Murdoch all of Toronto.

Miss McDougall was shot to death in her home at Keswick, Ont., about 30 miles north of Toronto, June 25, 1961. Lowell Guy Widdifield, 39, a tenant in the McDougall home, was convicted of non-capital murder and sentenced to life imprisonment.

The girl was suing for $20,000 damages after being injured in a car - truck accident near Sharon on May 14, 1958.

The court also awarded Mrs. Dorothy McDougall, the girl's mother, $6,547 for damages in the accident. She was seeking $104,005. Her son, Clifford, who asked $20,000, was awarded $1,200.

William H. Leitch, a passenger in the McDougall car, was awarded $8,018. He was asking $20,500.

At the time of the accident, McLaughlin was a truck driver for Vale and Murdoch. The truck collided with the McDougall car.

Retail Value Of Liquor Sold Up Three Pct.

TORONTO (CP)—The retail value of liquor sold in Ontario during the fiscal year ended March 31, 1962, totalled $271,-736,366—an increase of three per cent over the previous year, it was announced Tuesday.

The 36th report of the liquor control board, submitted to the legislature by Chief Commissioner Allan Grossman, showed an increase of 2.1 per cent by volume in the 1961-62 sales of spirits, wines and beers.

Most conspicuous increase in the report was in the sale of Canadian beer through retail stores—which jumped 29.5 per cent in value to $3,433,027 and 29.2 per cent by volume.

Total value of Canadian beer sold through all outlets was $178,883,527, an increase of 1.3 per cent.

Sales of imported beer were up 13.9 per cent at $503,756.

Canadian spirits totalling 5,480,648 gallons had a total value of $143,617,727, compared with 5,228,293 gallons and a retail value of $137,031,821 in the previous fiscal year—an increase of 4.8 per cent in sales value.

Imported spirits sales were $26,684,004, an increase of one per cent, for 840,501 gallons, up 0.6 per cent.

Total number of liquor stores in the province at March 31, 1962, was 299 with the opening of 24 additional stores in the previous year. There were 202 brewer's retail stores—with the opening of seven and the closing of four stores in 1960-61.

EXCAVATE CITY

A Norwegian and Danish expedition of archeologists is excavating a 3,000-year-old town in Kuwait.

SIU Lawyers Told to Get Down to Main Issues

OTTAWA (CP)—The Seafarers' International Union of Canada (Ind.) seems to be shuffling its lawyers around as it continues its submission to the federal inquiry on Great Lakes labor troubles.

So far, eight lawyers have had a public hand in the SIU's case before Mr. Justice T. G. Norris' one-man investigation of international union rivalries that disrupted lake shipping last summer.

Joseph Nuss, a young Montreal lawyer, has been the main SIU spokesman at the 94 sessions of the inquiry since hearings began last August.

Now two Ottawa lawyers, John Richard and Kenneth Eaton appear to be moving up as spokesmen.

They have handled the SIU's case in the last few days, with Mr. Nuss sitting quietly on the sidelines.

Mr. Justice Norris told the new lawyers Tuesday to get down to the main issues.

SAYS TIME WASTED

The Vancouver appeals court judge described much of Tuesday's testimony—chiefly from rank - and - file SIU members praising their union—as a waste of time.

"We must have some freedom in the way we conduct our case," contended Mr. Eaton.

"It does not help me one bit to deluge me with witnesses who say they are happy," declared the judge.

Later, Mr. Justice Norris hinted that time may be running out for the SIU.

Several weeks ago, when he accused the SIU of deliberately trying to delay the inquiry, he said one limit may have to be imposed on direct evidence and one-examination to expedite his hearing.

"Today has been almost—not entirely but almost—a wasted day in the presentation of the submission which the SIU has made," said Mr. Justice Norris Tuesday.

"You see, Mr. Eaton, sometimes you are going to need some lime and going to need it badly. It seems to me it has been wasted today."

The hearing continues.

Two Elderly Couples Killed At Leamington

LEAMINGTON, Ont. (CP)—Two elderly couples were killed Tuesday night in a two-car collision on Highway 3, three miles east of here.

Dead are Henry Peters, 72, and his wife, Bertha, 78, of Kingsville and their passengers, Jacob Heinrichs, 70, and his wife, Helen, 73, of Leamington.

Provincial police said a small European car driven by Peters apparently skidded on ice and careered into the path of a car driven by Perry McCormack, 19, of Leamington.

Mr. McCormack was in good condition in hospital with abrasions and a possible concussion.

RIVERS IN COMMON

Toronto, Aberdeen and the Soviet Union have one thing in common—all have a River Don.

Edmonton Paper Said in Bad Books of Govt.

EDMONTON (CP)—The Journal quotes an official of the federal agriculture department as saying the paper has been in the Conservative party's bad books since last May when it published an editorial criticizing the Diefenbaker government.

The paper says it asked Agriculture Minister Alvin Hamilton Monday to comment on an Ottawa Journal story dealing with wheat negotiations with Red China. "The minister termed the report 'pure speculation' and declined to say anything more."

Later Roy Faibish, Mr. Hamilton's special assistant, said the minister might have spoken if The Journal had not criticized the government on the day Mr. Diefenbaker visited Edmonton during the federal election campaign.

"If I could find a warm spot in my heart for the Edmonton Journal . . ." he added. The Journal indicated it might have got fuller comment if Mr. Faibish looked favorably on it.

Asked whether other callers got the same "no comment" reply, Mr. Faibish said:

If some "chin reporters" from the Winnipeg Tribune calls, the answer is automatically "no comment."

But if someone from the Toronto Globe and Mail calls and asks the caller is more to be informed, he gets comment.

Says Insurance Act Is What Companies Want

TORONTO (CP)—A Liberal member of the legislature says Ontario's Insurance Act "is precisely what the insurance companies want it to be."

Elmer Sopha (L—Sudbury) said Tuesday during debate on the insurance department's estimates for 1962-64, "that the only representation the government gets about the (insurance) act is from the insurance industry."

Mr. Sopha said there should be a limitation of one year in which a claim might be filed following an automobile accident when the time allowed for personal legal actions was six years.

Mr. Sopha described Insurance companies as "powerful, sophisticated, and educated" institutions which had influenced by Jo Grimond, British Liberal party leader, was released today. Grimond plans to meet President Kennedy Jan. 13, and to address the Council of Foreign Relations in Chicago Jan. 17. The next day he is expected to visit Ottawa.

Police Release Names of Couple Found Dead

BRAMPTON, Ont. (CP)—Police released Tuesday night the names of a man and woman found dead in a housekeeping hotel room earlier in the day by a hotel clerk.

The man was identified as Truis Neeuwenkoet, 32, and the woman as Mrs. Hilda Huggins, in her late 30s, mother of two teen-aged girls. They registered as Mr. and Mrs. Neeuwenoord of Vancouver.

Police said it appeared to be a case of murder and suicide. Both had been shot from close range by a .303-calibre rifle, police said.

The couple had lived in the hotel since coming from Vancouver in March. The man had worked as a cleaner at a window and floor cleaning business until two months ago. Frank Dunkers, owner of the business, said the man had said he was quitting because a doctor told him he had a heart condition.

The man and woman recently sold their car.

Hotel clerk John Moinar, who found the bodies when he went to collect rent that was a week in arrears, said a dresser had been pushed against the door. He said he and several guests had been watching television Sunday night when they heard a "bang." Nothing more was heard.

Grade 13 Will Start Writing Exams June 3rd

TORONTO (CP)—Grade 13 students will begin writing departmental examinations June 3, a week earlier than they usually receive their results a week to 10 days earlier, Education Minister Davis told the legislature Tuesday.

The changes, contained in a bill given first reading by the House, result from requests for earlier publishing of results to allow students time to decide on what course they will take after Grade 13, Mr. Davis said.

Earlier examination dates mean that associate examiners will be required at earlier dates, English and French markers will be asked to report in Toronto June 18, and other markers June 21 or 22.

CLOSING DATE SAME

Mr. Davis said the earlier writing dates would not affect the closing date for secondary schools.

The number of papers to be written will be reduced, the education minister said, beginning next year when a single paper will be set in each language subject other than English.

In June, 1963, a single paper will be set in biology, and in June, 1967, the number of mathematics papers will be reduced from three to two.

He said committees were at work now, redistributing the subject contents in the three grades and lightening the Grade 13 load to make that year "a better transition for students proceeding to university . . ."

POPULAR SPEECHES

A book of selected speeches by former governor-general Vincount Cobham is a best-seller in New Zealand.

Too Many People Seek Wonder Drugs to Cure Minor Aches Says Senator

OTTAWA (CP)—Many men would be better off if they would cry a little.

A warm flat iron might be better than cortisone to ease a sore back.

Women with morning sickness should have a 10-minute talk with their doctors instead of taking fancy tranquilizers.

And if modern pharmacy produces a contraceptive pill, it may be a "Frankenstein monster."

That advice was presented to the Senate Tuesday night by a former New Brunswick minister of health, Senator Fred A. McGrand, himself a doctor.

Too many people seek wonder drugs to cure minor aches, pains and mental upsets, he said. Many people think they are ill when they equate their minor disorders with symptoms of medical cases on television shows.

ATTENTION UNUSUAL

The Liberal senator generally expressed the view that if the human body is designed to cry for in old-fashioned ways there is no reason for death except old age.

Between 60 and 80 per cent of people who consult psychiatrists do not have mental or physical diseases but merely complaints, he said.

"They are more sick in mind than in body. They have pains and aches and other symptoms which cannot be cured by certi-

"Just a Second"

"Don't worry about being late dear. I managed to keep your salad hot."

none. They have worries which cannot be cured by a sedative. They are tired not by work, but by boredom, which cannot be cured by vitamins."

The debate was on the government's amendments to the Food and Drugs Act, designed to tighten procedures for licensing new drugs.

Senator McGrand said that antibiotics, vitamins, sex hormones and wonder drugs are making drug firms and not practising physicians the real sources of medical advice.

"Man would be better to cry more and give vent to emotions.

"When granddad had lumbago, grandma put a towel on his back and massaged his muscle spasm with a warm flat iron. He woke up the next morning feeling better—and he had no cortisone in his system."

Senator McGrand said that thalidomide was just such a product of the affluent society. Women took it in the early stages of pregnancy to overcome morning sickness, a normal ailment, and "a 10-minute reassuring talk with the family doctor would be more effective than any tranquilizer."

The senator said that the bill, which makes sale of thalidomide illegal, was only "shaking a finger" at pharmaceutical houses.

"Don't condemn it (thalidomide) to death," he said. "It's a little pill that can do no harm if it is not misused."

Victory Over Cuba Gives Kennedy More Confidence

By HAROLD MORRISON

Prime Minister Macmillan may come away from his talks with President Kennery in the Bahamas somewhat surprised and perhaps somewhat disillusioned. For the man who runs the White House is a tougher, more self - willed leader, more confident of his own decisions than the advice of his Allies—now that he's beaten the Russians at their own game in Cuba.

It was Macmillan, who asked for the talks at Nassau next week—not Kennedy. Further while Macmillan may agree that Britain must support the Kennedy trade bloc more on her own terms than those of French President de Gaulle or German Chancellor Adenauer.

STRONGER NOW

A year ago, Macmillan might have been in a better position to persuade Kennedy than he is today. That was before Kennedy's heart had taken a setback in the Cuban invasion debacle. He was then uncertain of himself and support. Now that period has been swept away by the U.S. success in getting the Russian missiles and bombers out of Cuba.

Kennedy wants more results from the talks than just to hear his conclusion he now is in a better position to get those results. He wants to get further with conventional forces, now numbering about 23 divisions, working up to the full 30-division target.

He is ready to talk about increased consultation with the Allies but there is no question, after events in Cuba, that he would be willing to cut his will to those of the Allies in another nuclear confrontation.

MAKE DIRECT CONTACT

Throughout the Cuban crisis, Kennedy opened and maintained direct contact with Premier Khrushchev. He didn't need Macmillan's good offices. There now is a clear view in Washington that the U.S. doesn't even need Britain's nuclear strength in deterring Russian aggression if that is enough of its own.

As for providing NATO with an independent nuclear force, that may turn out to be mostly a conversation piece. Macmillan is reported opposed to any idea of sharing custody and control of U.S. warheads with the Allies.

As for Britain, the main American drive is to get Britain into the Common Market. American sources have again emphasized that the whole fabric of Kennedy's new trade policy is based on Britain's entry. And Macmillan may be told so, clearly, when he meets with the president in The Bahamas.

House Speaker Tells Socred To Keep Seat

OTTAWA (CP)—Speaker Marcel Lambert ordered Social Credit MP Gilles Gregoire to sit down several times Tuesday when the latter persisted in asking a point ruled out of order in the Commons.

The member for Lapointe rose to question and then to protest that the answer to a question he asked Monday about the vice-presidents was inadequate. The answer was that some of the information he wanted was under the secret railway agreement between railways and that it was against CNR policy to give other details.

He sought to place the question on record.

The Speaker ruled there was no question of privilege and referred Mr. Gregoire to Commons practice that prohibit asking the same question twice.

After Mr. Gregoire suggested the publicly-owned CNR was exerting "undue influence" on government, Lambert said that by forcing him to give inadequate answers to questions.

The Speaker then ruled out of order. Mr. Gregoire persisted and the Speaker asked him to sit. He said to this gratuitous commentary."

Mr. Gregoire rose again a few minutes later to suggest that the Speaker had ruled incorrectly and asked permission to appeal the ruling.

Mr. Lambert asked him "once and for all" to abide by the chair's ruling.

Mr. Gregoire rose again to "protest."

His voice growing stern, the speaker began:

"The honorable member leaves me . . ."

He paused there for several seconds before the House anticipating a possible expulsion. Then his voice relaxed and he said he hoped the member was not launching an "attack" on the chair.

Mr. Lambert finally ordered Mr. Gregoire, to "keep his seat."

Earlier this session, Bernard Dumont (SC—Bellechasse) was expelled from the House for part of a sitting for refusing to yield the floor to the Speaker.

SAY RUSSIANS DEPART

WASHINGTON (AP) — U.S. sources estimated today that between 2,000 and 3,000 Russian troops have left Cuba during the last few weeks. Estimates on the number still there range from 9,000 to 15,000.

Kidneys Taken From Dead Giving a Few Humans Welcome New Lease of Life

By ALTON BLAKESLEE
Associated Press Science Writer

ATLANTIC CITY, N.J. (AP) — Kidneys taken from the dead are giving a few humans a welcome new lease on life.

In Boston today, a young man of about 30 is living on a kidney borrowed from a man who died 6½ months ago.

He is one of 13 persons who received kidneys from the dead during the last decade, thereby winning up to at least half a year more of life.

Another 82 men and women have received kidneys from living donors. One, getting a kidney from his identical twin brother, is perfectly healthy eight years later. That was expected to succeed.

Since few of us have identical twins, the more spectacular news is that two men have lived now for more than three years, one for two years, and two for about a year, all on gifts of kidneys from relatives or friends or fraternal no-look alike twins.

TISSUE FOREIGN

Except among identical twins, spare kidneys, whether from the living or dead, have usually lasted only a few weeks or months. The reason is, the borrowed organ is "foreign" tissue and is destroyed by antibodies much as any person produces protective antibodies to destroy invading germs or viruses.

But surgeons—reporting this world census on kidney transplants—are becoming confident they can leap this natural hurdle.

Then the living, betrayed only by a sick heart, kidney, lung or gland, could be given healthy organs to live out normal lifespans. The borrowed organs could come from persons, dying of other causes, who had willed their organs, or whose next-of-kin gave quick permission.

Such loans after death are already being made with corneas—windows of the eye—and with skin and bones and blood vessels. For special reasons, these tissues do not provoke the destructive antibody reactions in the same vital way.

DESCRIBE ATTEMPTS

Encouraging attempts at overcoming problems of transplanting living organs were described recently to the American College of Surgeons by a team of experts. Each time, the recipient has been near death's door due to sick or damaged kidneys.

More than 50 kidneys have been transplanted by a Harvard University team, and in two recent cases, the spare kidney was taken, soon after death, from patients dying of causes other than kidney disease.

The kidney and other organs usually live on for about an hour or more after the heart and the brain have died.

Transplants between identical twins almost always succeed because these twins are alike in tissue type and reactions.

CLAWED BY LIONS

CASABLANCA (AP)—A Spanish circus worker was severely clawed by lions Monday night while he was cleaning their cage. Tomas Moreno Ruiber, 44, went into the cage while the lions were out practising their act. The trainer was not aware that Moreno was in the cage and sent the lions back while he was still working.

MARMORA

T. Armstrong Acclaimed Deloro Reeve

MARMORA — Deloro municipal election took place on Friday, December 7th with the following result. William Hagan, Reeve for 1962 resigned and Thomas Armstrong qualified and was acclaimed as Reeve, there were six qualifications for councillors, four to be elected with the following result — Charles Gordenier, Leonard Veltman, Leo Doyle and Dennis Coleman Lie. Bruce Young and Bernard Quinlan were defeated. Village clerk is M. J. Corrigan.

Deloro School Board still lacks a member as due to a resignation four members were being sought and only three qualified and received acclamation: Mrs. B. Young, Donald Goodchild and Cecil Storing. Chairman of Board is Mrs. William Regan.

Income Tax Explained

Written and designed for the taxpayer who is not in a position to employ the services of a professional accountant or visit an Income Tax Office.

By C. A. Miller, former supervising assessor Income Tax Department.

Most taxpayers know they may claim a credit against their tax payable of 20 per cent of the amount of their dividends from Canadian Corporations, but when it comes to the depletion allowance applicable to certain mining stocks they are at a loss as to how it is applied.

Depletion allowances are deducted directly from the dividend. If you received a dividend of $100 from a Northern Ontario Mine, on which there was a depletion allowance of 20 per cent you would report only $80 as taxable income. You should show the full amount of your mining stock dividends on a separate sheet, deduct the depletion allowance and then carry the net amount after deductions to the tax return.

Depletion allowances will vary from 10 per cent to 20 per cent depending on the amount of the companys profits from underground operations. If the mineral profits were 75 per cent of the total profit or over the depletion allowance is 20 per cent.

If between 50 per cent and 75 per cent the allowance is 15 per cent.

If between 25 per cent and 50 per cent the allowance is 10 per cent.

There is no depletion allowance at all if the mineral profits were less than 25 per cent of the total profit for the year.

There have been cases where the dividends are paid quarterly and some quarters dividends qualify for depletion and others do not. However the stock holders in these cases will be notified by the company to this effect. If a T5 slip is issued, the rate of depletion will appear on it.

Question? — Do I add the depletion allowance to my tax credit for deduction?

Answer — No. Depletion allowance reduces the dividends itself.

Question? — I hold shares of stock in both Imperial and B.A. Oils. Why can I not claim depletion?

These companies make more profit from marketing from underground sources. The profits from their oil wells is not sufficient to warrant depletion.

NEVER SURRENDER TO A COLD OR GRIPPE

Take Buckley's Cold Capsules

Be wise — treat cold symptoms promptly with this proven, joy-producing cold remedy for fast, effective relief from cold misery, headache, nasal discharge, feverish grippy feeling, get Buckley's Cold Capsules. Sold everywhere.

● GOT A COUGH? TAKE BUCKLEY'S MIXTURE ●

Christmas Foods AT RED & WHITE

BEST BUY! YOU SAVE 4c — MAPLE LEAF
MINCEMEAT 28-oz. tins 43c

BEST BUY! YOU SAVE 23c — ROSE BRAND
MARGARINE 1-lb. pkgs. 5 FOR $1.

BEST BUY! YOU SAVE 45c — 20c OFF PACK
MAXWELL HOUSE 10-oz. JAR
Instant Coffee $1.19

BEST BUY YOU SAVE 7c — VEGETABLES
AYLMER SOUP 10-oz. Tins 3 FOR 34c

BEST BUY! YOU SAVE 4c
Javex Liquid Bleach 64-oz. size 43c

FEATURE! YOU SAVE 4c — "Pride of New Orleans"
SMALL SHRIMPS 4½-oz. Tins 53c

FEATURE! YOU SAVE 8c — EVAPORATED
Carnation Milk Tall Tins 7 FOR $1.

YOU SAVE 3c
MAPLE LEAF TENDER FLAKE
LARD 1-lb. pkg. 2 FOR 39c

PLAIN or FANCY — McCORMICK'S
32 BISCUITS
SHORTBREAD 33c

DISCOUNT PRICES
REGULAR 83c
BROMO SELTZER 53c
REGULAR 73c — 7 oz. Bottle
LISTERINE ANTISEPTIC 63c

SUPREME — 51-gauge, 15-denier
NYLONS pr. 79c
SEAMLESS 99c

YOU SAVE 6c — BURNS BAR X
STEW 24-oz. Tin 39c

BEST BUY! MAPLE LEAF
CHEESE WEDGES
3c off — 8-oz. sizes
MILD SAVE 2c 33c
MEDIUM SAVE 4c 35c
OLD SAVE 4c 39c

5c OFF MAPLE LEAF
CHEESE SLICES 1-lb. pkg. 57c

SAVE 4c — 8-oz. tumbler — MAPLE LEAF
CHED-R-SPRED 33c

CHRISTIE'S
SOCIABLES 2-oz. pkg. 29c

RED & WHITE
JELLY POWDERS 3-pkg. 27c

LARGE 22-oz. SIZE
TREND DETERGENT 59c

FEATURE! YOU SAVE 20c — MAPLE LEAF
CANNED HAM 1½-lb. Tin $1.59

FEATURE! YOU SAVE 7c — SMART'S
APPLESAUCE 20-oz. Tins 2 for 39c

FRESH BAKED! WESTON OR SUNBEAM
REGULAR 39c
Oatmeal Malt Cookies 29c

LIBBY'S FROZEN FOODS
Strawberries 12-oz. pkgs. 2 for 75c
MIXED VEGETABLES 11-oz. 2 for 45c
FRENCH STYLE
GREEN BEANS 10-oz. pkgs. 2 for 45c

FEATURE! YOU SAVE 38c — 30c OFF PACK
KING SIZE TIDE $1.15

FEATURE! YOU SAVE 9c — COLORED
PUREX TISSUE 4 FOR 49c

SUPREME
Christmas Cake 1-lb. 59c 2-lb. $1.15

DON'T DELAY!
ORDER YOUR CHRISTMAS
TURKEY
TODAY — AND BE SURE!

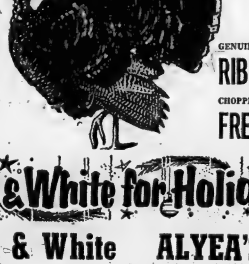

Sunshine Fresh FRUITS AND VEGETABLES
Just arrived! An exotic delicacy — Japanese Mandarin Oranges. Attractively packaged & priced. Take a full box home.

CRISP, TASTY CALIFORNIA
CELERY No. 1 Extra Size Stalks 2/35c

NUTRITIOUS
MARSH CARROTS No. 1 1-lb. Poly Bag 19c

FAMOUS CHIQUITA
BANANAS 2 lb. 35c

WASHED and TRIMMED
SPINACH No. 1 12-oz. Cello Bag 2/39c

Featuring Specially Selected VALUE CHECKD BEEF
"SPECIALLY SELECTED"
CHOICE RED OR BLUE BRAND
"THE KING OF ROASTS"
STANDING
RIB ROASTS 97c lb.

GENUINE RED OR BLUE BRAND
RIB or CLUB STEAK lb. 79c

CHOPPED READY TO USE
FRESH BEEF SUET lb. 29c

Shop Red & White for Holiday Foods

BUCKLEY'S Red & White
13 VICTORIA AVENUE
DIAL WO 2-6122
OPEN EVENINGS 'TIL 9.00 EXCEPT WEDNESDAYS — CLOSE AT 1.00

ALYEA'S Red & White
FOOD MASTER
ROSSMORE — OPEN 7 DAYS A WEEK FROM 9 a.m. to 9 p.m.
WO 2-3319

CHRISTMAS GIFTS from LESLIE'S

CALYPSO
BY McBRINE
NEW, SMART AND PRICED FOR BIG VALUE

Here's the latest thing in Luxury Light Baggage, "Calypso" by McBrine. Contour moulded and reinforced with fiberglas. Strong, light, 3 colors. Blue, Ivory Grey.

Train Case 14.95
Fitted Vanity 18.95
Weekend 18.95
Wardrobe 24.95
Pullman 24.95

KIWI SHOE SHINE KITS
Black or Brown 2.95

BRIEF CASES
In split and smooth top grain cowhide. Black, Brown, Tan & Ginger.
Priced from 7.95

ATTACHE CASES
Priced from 11.95

HANDBAGS
Calf, Kip and Suede cobbled python and Alligator leather bags in the latest styles and colors.
FROM 13.95

UTILITY CASES
By Buxton and Tilley
Priced from 4.95

KEY CASES
By Buxton and Tilley
1.00 up

BILLFOLDS
By Buxton & Tilley ..... 3.95 up

YOU CAN'T GO WRONG - - -
Gift Certificate
Your Gift-Their Choice

All Leather Goods Initialled FREE

LESLIE'S SHOE STORE LTD.
"Better Shoes Properly Fitted Mean Better Value and Extra Comfort"
255 FRONT STREET WO 2-5359

MOVE GRAIN ELEVATOR — Affected by a decision to abandon non-economic railway lines, Western farmers are forced to move grain elevators to different locations. At least 30 elevators have been involved. This pool elevator is being moved at Wawota Sask. (CP Photo)

PRAIRIE PROSPERITY — Good growing conditions produced bigger crops across the Prairies this year. Photos show farmer Leroy Carlson of Estevan Sask. with this year's crop (right) and last year's (left) ruined by drought and grasshoppers. In 1961 he planted oats. This year on the same land his crop of rye yielded 35 bushels an acre (C Photo)

Year-End Outlook

Forecasts of Marketing Change in Selling Wheat Appear With Frequency

By STAN McCABE

WINNIPEG (CP)—The Western Canadian grain-growing industry enters 1963 amid discussions that indicate a new look is inevitable.

Forecasts of a change in the familiar pattern of the marketing system appeared with increasing frequency in the last year.

Agriculture Minister Alvin Hamilton poked a two-pronged fork into the Canadian bread basket late in the year, stirring discussion and controversy with proposals that Western farmers help finance credit sales and take on part of the tough selling job.

Donald Gordon, president of the Canadian National Railways, urged—in a Winnipeg speech that action be taken toward modernization of the grain-handling system. At the same time controversy was increasing over abandonment of non-economic rail lines that still play a major part in carrying grain to market.

Grain companies are concerned about the future, one worry being what will happen to their investments in country elevator facilities along abandoned lines.

WANT POLICY STATED

The Alberta wheat pool, one of the three farmer-owned cooperatives, took the stand that there should be no further abandonments until a government policy on the question has been announced.

The Saskatchewan and Manitoba pools recorded their opposition to piecemeal abandonment, saying there should be an integrated scheme.

There are 5,220 country elevators at 1,942 shipping points across Western Canada. In the 1961-62 crop year 23 were affected by rail lines being abandoned. Since the new crop year began Aug. 1, seven more have been affected. Others may have to be closed.

Mr. Hamilton's proposals for farmer contributions to a fund to back credit sales and for formation of a selling agency by the pools and the United Grain Growers provoked discussion.

One grain trade expert suggested the pools were disgruntled at the suggestion they change their traditional role of collecting grain and letting the government marketing agency, the Canadian Wheat Board, take it from there.

GOOD CROP

Whatever the feelings about these proposals, there was no question that western farmers had a generally good year on the land. The Prairie wheat crop was estimated at 538,000,000 bushels, compared with 260,000,000 in the drought year of 1961.

Other yields, with 1961 figures bracketed: Oats for grain 493,610,000 (283,965,000); barley 165,888,000 (112,640,000); rye 12,644,000 (6,519,000); flaxseed 15,685,000 (14,318,000).

As winter closed in, an expert said the moisture picture was measurably better than in the fall of 1961 when generally dry conditions prevailed.

Overseas sales of Canadian wheat in the 1961-62 crop year were the third highest, reaching 357,900,000 bushels. It was the first year since 1951 that the wheat board permitted unrestricted farmer deliveries to country elevators.

Exports were hampered in one way. The country lacked enough durum wheat, a type used in manufacture of macaroni products, to meet all demands. However, it kept traditional customers satisfied by a rationing system and production in 1962 rose to 21,200,000 bushels from a meagre 14,500,000 in 1961.

NEW CHINA DEAL

Wheat sales to Communist China were a political issue during the year, but for western farmers the economic aspects of the deal stood out. The wheat board reported the Chinese had met all commitments on their credit purchases. To the end of the year they had made firm commitments for 111,000,000 bushels of wheat and 27,000,000 bushels of barley, and a new deal was reported in process of negotiation.

During the 1961-62 crop year the wheat board increased its asking price for the top grade of Canadian wheat to $1.96½ from 1.80½. Nine cents of the increase resulted from devaluation of the dollar; seven cents was a straight boost.

William Riddel, assistant chief commissioner of the board summed up the 1962 marketing prospects this way:

"The wheat market has elements of both strength and weakness. The shortage of durums and low-grade wheat has continued to hamper sales into this crop year, but this condition is rapidly being alleviated as this year's production reaches export positions.

"The production of wheat in Europe, and particularly in France, is very high this year. This is bound to result in France being a more aggressive competitor in world wheat markets and make sales to European countries more difficult.

"Indications are that Japan will again be a good customer for our wheat and likely will purchase more than last year.

"The total exports for the year will, of course, be heavily affected by the quantity purchased by China, and currently there is every indication that these purchases will continue to be substantial."

TRADE IN
YOUR SKIS
AND
SKI BOOTS
HIGHEST ALLOWANCE
For your old outfit on brand new equipment
Make Booth's your headquarters for all
Ski Equipment
Everything for the beginner or expert! Ski Boots, Bindings, Head Bands, Poles, Bags, Mitts, Waxes, etc.
Name brand skis such as:
SCHUSS ARLBERG GRESVIG
EDELWEISS ASPEN TRAIL BLAZER
TRADE IN YOUR SKATES
On a brand new pair by
C.C.M. BAUER SAMSON
Men's and women's — boys' and girls' hockey and figure skates.
BOOTH Radio and Television Ltd.
170 FRONT ST. (Opp. City Hall) WO 8-5785

WOW!
THE VALUEST VALUE EVER!
Valiant '63
Signet 200—Two-Door Hardtop
NOBODY but nobody can match Valiant '63's brilliantly-new, beautifully-new style! It's a winner from the word WOW! Crisp. Sharp. Shapely. And just great to go with. Every line's new. Every line in the totally-new, terrifically-new Valiant '63 invites you to join in the fun!
BEATS 'em all for pep and power! Slant Six power. The Valiant engine that runs you farther—without running father into hock. And the big new feature? Valiant's battery-sparing alternator...replaces the generator...provides a supply of current at all engine speeds—even when idling.
VALIANT has a cabin-full of comfort—for six. Luxury interiors that make other compacts look like penny-pinchers. Race car instrument cluster. Big, wide, all-round-visibility window area. Inside and out—Valiant's got all it takes to give you the lift of a lifetime!
FOR a ride to remember—go Valiant! Relish the supermarket sorties and the long trips for the sheer down-to-the-ground pleasure of riding on Valiant's Torsion-AIRE suspension. For handling, too (downtown parking included!). Valiant's a soft touch. And quiet. And safe. And solid . . . with a build like Unibody, who wouldn't be? Drive the new Valiant and see for yourself!
VALUE is a buy named Valiant '63! And Valiant's got it all ways—in looks, in model choice (sedans, hardtop, wagons—and coming soon, a snazzy new convertible!), in performance, in economy, and in price. If value's your mark, make for Valiant '63—the valuest value ever! Go on down to your Valiant dealer's and take an "eye-poppin" look . . . you too will say—WOW!
CV-1438
ASK YOUR VALIANT DEALER FOR DETAILS OF THE NEW 5-YEAR OR 50,000 MILES POWER-TRAIN WARRANTY!
SEE YOUR PLYMOUTH-VALIANT OR DODGE-VALIANT DEALER TO-DAY
WATCH FOR THE FOLLOWING TV SHOWS EVERY WEEK ON THE CBC NETWORK
PLAYDATE—THURSDAY
EMPIRE—FRIDAY
J. B. BOYCE AND SONS LIMITED
348-350 FRONT ST. BELLEVILLE, ONTARIO
CHRYSLER OF CANADA

WHY NOT A
FAMILY GIFT?
GIVE THE FAMILY
IMPROVED TV RECEPTION
This Christmas and for the years to come with a new
CHANNEL MASTER
TV ANTENNA
AND ROTOR
As a Christmas bonus for your family
HAVE YOUR TV OVERHAULED IN TIME FOR CHRISTMAS
You'll be amazed at the difference an inexpensive overhaul can make to winter TV viewing.
BUDGET TERMS MAY BE ARRANGED
We are licensed to install TV antennas in Belleville
CIRCLE TV SERVICE
(BELLEVILLE) LTD.
WE SPECIALIZE IN RADIO, TV, ANTENNA & WASHER REPAIRS
—FREE PARKING AT REAR—
260 COLEMAN STREET DIAL WO 8-8791

For YOUR Family's Enjoyment...

ONLY THE BEST ARE PICKED BY DOMINION

Your Christmas feast is one meal in the year when you want to give your family the absolute best in eating enjoyment. Thousands of women who know, depend on Dominion for the kind of plump, full-breasted Turkeys that are guaranteed to give them the *best* in eating enjoyment.

You see, like the top quality meats they regularly buy... Dominion buyers select only the best of the flock... Turkeys that are carefully bred on wheat and other Canadian grains, scientifically blended to produce plump extra meaty characteristics. They're all Grade "A", of course... ready to stuff and pop in the oven. Avoid disappointment... treat your family to the tender meaty Best, by reserving your Christmas Turkey this week, at Dominion!

Quality, Flavour and Tenderness Guaranteed OR YOUR MONEY BACK!

MAPLE LEAF T.V. TOPSY & LEAVER BRAND

LAMB SALE

A THREE MEAL VARIETY — SPECIAL
Lamb in a Basket lb. 21¢

CHOICE FULL CUT — SPECIAL
LAMB LEGS (WHOLE OR HALF) lb. 51¢

CHOICE MEATY RIBS — SPECIAL
Loin Lamb Chops lb. 49¢

GOLDEN DEW REGULAR — SPECIAL
MARGARINE 4 1-lb. pkgs. 89¢

CHOCOLATE CHIP-DIGESTIVE — SPECIAL
DARES BISCUITS 1-lb. bag 49¢

ROSE SWEET — SPECIAL
MIXED PICKLES 16-oz. jar 29¢

GREEN GIANT — SPECIAL
FANCY PEAS 3 15-oz. tins 49¢

NESCAFE — SPECIAL
INSTANT COFFEE 6-oz. jar $1.05

MIX LIQUID — SPECIAL
DETERGENT 2 24-oz. cont. 85¢

SIDE—30c off — SPECIAL
DETERGENT KING SIZE $1.19

Reserve Your Christmas Turkey Now At Dominion!

TURKEYS

GRADE "A" PRE-DRESSED READY TO COOK

YOUNG TOM'S 20-24 lb. ave. — LB. 47¢

YOUNG HENS 10-14 lb. ave. — LB. 42¢

CALIFORNIA NO. 1 RED — SPECIAL
Emperor Grapes 3 lb. 39¢

FLORIDA NO. 1 SEEDLESS WHITE — SPECIAL
GRAPEFRUIT 10 for 59¢

NO. 1 SNOW WHITE — SPECIAL
CAULIFLOWER Celio Wrapped ea. 33¢

MANDARIN ORANGES
EXTRA SWEET.. JUICY!
Small tots can peel and section them!
App. 9 lb. Wood Box $2.19

STOKELY — SPECIAL
TOMATO JUICE 4 48 oz. tins $1.00

DOMINIONS CHECK LIST FOR CHRISTMAS NEEDS

BEAVER
MIXED NUTS 1-lb. bag 59¢

BEAVER
MIXED NUTS 2-lb. bag $1.13

BEAVER LARGE RED
PECAN NUTS 1-lb. bag 59¢

BEAVER
BRAZIL NUTS 1-lb. bag 49¢

FILBERT NUTS 1-lb. bag 59¢

DARES SATIN
HARD MIX 16-oz. pkg. 35¢

DARE'S CREAM
CUM BELLS 16-oz. pkg. 35¢

DARES
French Creams 16-oz. pkg. 35¢

MOIR'S TOWN TALK
Asst. Chocolates 2½ lb. box $1.49

MOIR'S TOWN TALK
Chocolates 2½ lb. box $1.59

MOIR'S TOWN TALK
Asst. Chocolates 1-lb. box 75¢

ALLEN'S
CANDY CANES BOX of 6 25¢

ALLENS
CANDY CANES BOX 12 49¢

HUNTLEY & PALMER BISCUIT
ROSE FABRIC 24-oz. tin $2.29

RICHMELLO FRUIT CAKE
1 lb. .69¢ — 2 lb. $1.35 — 3 lb. $1.99 — 4 lb. $2.65

CRUSH COLA
AMERICAN DRY
CANNED Soft Drinks
CASE 12 10-oz. tins
99¢

OAK LEAF CHOICE HALVES — SPECIAL
DESSERT PEARS 4 28-oz. tins 1.00

APPLE-ORANGE-GRAPE — SPECIAL
ALLEN'S DRINK 48-oz. tins 29¢

GREEN GIANT FANCY — SPECIAL
CREAM CORN 3 15-oz. tins 49¢

RICHMELLO — SPECIAL
SALAD DRESSING 16-oz. jar 29¢

VALUES EFFECTIVE DECEMBER 12-13-14-15, 1962
25 Victoria Ave. (Herchimer & Bridge St.) Shopping Plaza

DOMINION

LIBERAL UPSURGE IN U.K. — Biggest surprise in British politics this year was the revival of the Liberal party. Here, party leaders attend the annual Liberal conference. Speaking is new party president Sir Felix Brunner. Jo Grimond listens at right. Between the two are Desmond Banks and Aubrey Herbert. (CP Photo from UKIO.)

Corridor Whispers Suggest British General Election Will Be Held Next Fall

By ALAN WALKER

LONDON (CP)—Whispers in Whitehall corridors suggest a British general election will be held next fall, but Prime Minister Macmillan's decision rests on the unpredictable Common Market negotiations and the trend of opinion at home.

Although the election deadline is October, 1964, the Conservative government spent much of 1962 shaping a new image for itself and preparing vote-winning legislation to freshen the country's stagnating economy.

The year's biggest surprise was the Liberal revival that started March 14 with an overwhelming by-election win in Orpington, supposedly a safe Tory seat. The Conservatives, were quick with excuses, saying apathy resulted in a poor turnout of their voters, but Liberal leader Jo Grimond credited the victory to a middle-class white-collar revolt.

EARL SPLITS PARTY

Liberal popularity continued through the year's by-elections with Conservative majorities being cut, and in some cases the Liberals replaced Labor in second place. In the so-called "little general election" Nov. 22—a cluster of five by-elections in formerly Conservative seats—the Tories dropped two to Labor and had their majorities severely slashed in the other three. Liberal gains continued.

The Labor win in Glasgow's Woodside constituency was expected because of heavy unemployment.

In South Dorset, The Earl of Sandwich, former MP for the constituency, supported the independent anti-Common Market candidate Sir Piers Debenham and split the Conservative vote, allowing socialist Guy Barnett to defeat Conservative Angus Maude.

Most observers agree the by-elections should not be taken too seriously. The Liberals made a similar spurt in 1957 but did poorly in the 1959 general election.

They have seven seats in the 630 - seat House of Commons compared with 364 for Conservatives and allies, 256 for Labor, with one independent and two vacancies.

Conservative morale was low after Orpington. Then the party started a facelifting operation to convince voters it is a young, progressive party.

PURGES CABINET

The gaudiest manifestation of this came July 13, "Black Friday," when Macmillan purged seven of his 21 cabinet ministers including Chancellor of the Exchequer Selwyn Lloyd. This reduced the average age of the cabinet members by four years to 51. Reginald Maudling, 45, replaced 57-year-old Lloyd, who took the rap for the government's unpopular tight - credit policy.

The year saw two Labor splits. Roy Jenkins, once Hugh Gaitskell's fair-haired boy, organized about 50 of Labor's 250-odd strength around a pro-Common Market platform, but the party conference opposed almost unanimously the government's handling of the Brussels negotiations.

Later during the election of Labor's deputy leader, George Brown, one of Jenkins' supporters, managed to keep the post despite a strong challenge from Harold Wilson, but the battle was bad for Labor's image.

The Common Market proved a handy political football all year. Some observers said Gaitskell was secretly in favor of Britain's joining it, but that he felt it would make a good issue with which he could force and win a general election. He emphasized the Commonwealth prime ministers' uneasiness about the EEC and implied that unless a referendum were held on British entry, a future Labor government would have the right to repudiate the Treaty of Rome.

He also said Britain would lose her political autonomy if she joined the Six. Britain's chief negotiator at Brussels, Lord Privy Seal Edward Heath, said this was nonsense.

The main battle over the Common Market will probably come in the spring. Some experts feel Macmillan will make sure Britain is safely in before he calls an election. But late in the year the Six appeared to harden in their attitude to British entry. The phrase "best terms available" started creeping into government statements and previous promises to join Europe only if the deal was "acceptable to all" were heard less frequently.

Gaitskell's threat to pull Britain out of the EEC if he ever gets into power might have made the Six leery. A mandate for the Conservatives "could fix this. And Macmillan certainly knows an election on Common Market lines would draw attention away from other issues. He will probably wait and see how the land lies later.

UNPREDICTABLE FUTURE — Prime Minister Macmillan faces an unpredictable future in determining the date of the next general election and Britain's course in European Common Market negotiations. Despite by-election losses to Liberal and Labor candidates, Mr. Macmillan was optimistic as he addressed the Conservative party conference at Brighton this year. He envisaged "great strides forward" for Britain in the next 10 years. (CP Photo from UKIO)

SALE! "COAPORT" BONE CHINA

"MY FAIR LADY"

Traditional shape with shoulder garland of mems. Gold line trim. Your choice of two styles of cups.

REGULAR PRICE 12.95

SALE

5 - pieces 9.98

STROUD'S JEWELLERY and GIFT SHOP

208 FRONT STREET

ONLY 10 DAYS LEFT

OF HONEST JOE'S SPECTACULAR PARTNERSHIP BREAK-UP

Due to partnership Break-up — Honest Joe must clear out his entire stock by Monday Evening, Dec. 24th.

No Reserve... Everything Must Be Sold Regardless of Cost to Settle Partnership.

Sale

ENTIRE STOCK OF MEN'S, WOMEN'S AND CHILDREN'S READY-TO-WEAR REDUCED UP TO 75% OFF

STOCKS ARE LIMITED SO HURRY IN! SHOP NOW AND SAVE ON CHRISTMAS GIFTS

NAME BRAND CIGARETTES Flat 50's ONLY 79c

LADIES' HALF SLIP & PANTIE SETS Reg. 1.49 . 99c

MEN'S LAMBSWOOL SOCKS REG. 1.50 ..... 79c

MEN'S Gift Boxed Sport Shirts S.-M-L & XL. REG. 5.95 .. 3.99

A TERRIFIC BARGAIN EVENT BUY NOW AND SAVE! HURRY IN!

KODAK FILM ALL SIZES ONLY 47c

NO PHONE ORDERS PLEASE — ALL SALES CASH

NO LAY-AWAYS NO CHARGES

CHILDREN'S Snow Suits Washable Nylon. Sizes 2-3x. Reg. 7.95 3.99

MEN'S TERYLENE White Shirts Subs. Reg. 7.95 ..... 2.99

GIRLS' BULKY KNIT CARDIGANS 8 - 14 Reg. 2.99 2.77

LADIES' SNOW BOOTS Fine quality leather shearling lining. Sizes 5 to 6 ONLY Regular 12.95 While They Last 2.99

and MANY MORE MONEY SAVING VALUES AT

HONEST JOE'S DEPARTMENT STORES

385 FRONT STREET BELLEVILLE AT THE UPPER BRIDGE

Ontario Intelligencer
SPORTS

Sport Slices . . .

RARE, MEDIUM, WELL-DONE

By GEO. H. CARVER, *Sports Editor*

At this time of the year sports editors and sportscasters are asked by the Canadian Press to look back over a shoulder and select what they believe the outstanding stars individually and collectively that flashed over the sports horizon during 1962.

First selection is the three outstanding male athletes which should produce some head-scratching. They are to be listed in order and among consideration should be Bobby Hull, the "Million-Dollar Baby" Frank Mahovlich; Gary Cowan, Kitchener golfer, the low shooter in the Eisenhower Cup world amateur golf tournament; Harry Jerome, still Canada's top sprinter, despite his disappointing showing at the Empire Games; Don Jackson, world figure skating champion; George Knudsen, golfer, who won several international golf tournaments and of course, Bruce Kidd, 'nuff sed.

The three outstanding gal athletes? Hmmm. Let's see! Mary Stewart, the 17-year-old swim star, pops up first in mind, then comes Sue Hilton, the London, Ont., golfer and daughter of a former Bellevville football star, with an uncle in Trenton; Abigail Hoffman, the track whiz-kid and Nancy McCredie, the shot-putt star.

The three top teams. You cannot leave out the Toronto Maple Leafs, Stanley Cuppers; the Winnipeg Blue Bombers, Hamilton Tiger Cats and Calgary Stampeders as football fame; New Westminster senior lacrosse club who won the Mann Cup four times in a row, and that glamorous skating couple, Otto and Maria Jelinek, world figure skating champions.

The greatest sports disappointment of 1962? It could be the "Foggy Day In London Town"; Harry Jerome at Perth, Australia; Montreal Canadiens dropping four after winning two playoffs; the Argos, or what have you.

The greatest sports thrill of the year. There's Bobby Hull scoring goal Number 50 in the last game of the schedule; Bruce Kidd winning the Games six miles and Gold Medal Number One; youthful Mary Stewart, flashing to victory and a Gold Medal over the best in the Commonwealth; Don Jackson winning that world title in Prague among others.

The greatest sports surprise? You could list Canadiens' lapse in losing that four after winning two; Football Commissioner Halter stating the Grey Cup in the fog and the same commish calling it off with minutes to go; the Argos letting Cookie Gilchrist go, and a few others.

The greatest sports oddity? In my book I'd say that million-dollar offer for Frank Mahovlich; Bruce Kidd, a short distance runner, in entering the Games marathon and turning in a fine performance for 22 miles.

The greatest sports comeback team or individual? I would top this list with Bobby Hull's splendid feat in scoring 50 goals in 25 games in the last half of the NHL schedule, after hitting for 14 in the first section. Then there's the Toronto Argonauts, among others.

Then there's the question of how the Grey Cup should have been handled under the foggy circumstances. Did Halter do right? I'm going to reserve opinion on that one. There are several angles to be considered.

Collectively I think we had a great sports year in the country. The fine showing of our athletic team at Perth, I think, is worthy of special mention. The government's decision to allocate five millions to physical fitness was another milestone.

Score Three In 69 Seconds

Hawks Edge Flyers 4-3

ST. CATHARINES (CP)—Scoring three goals in one minute and nine seconds of the second period, St. Catharines Black Hawks held off a third-period rally Tuesday night by Niagara Falls Flyers for a 4-3 victory in an Ontario Hockey Association Junior A game.

The win places Black Hawks in a fourth-place tie with Hamilton Red Wings. The Flyers were tied for second place with Peterborough.

Ken Hodge, Fred Stanfield, Jim O'Brien and Archie Yurkiw scored for Hawks.

Gary Dornhoefer got two goals and Ted Snell a single for Flyers.

Whitby and Toronto Marlboros tied 4-4 in a Metro Junior A group fixture at Whitby.

Aces Nip Clippers 2-1

By THE ASSOCIATED PRESS

If you're looking for the answer to what's keeping Quebec Aces in front of the American Division of the Eastern Hockey division, you might try goalie Charlie Hodge.

The little veteran was the difference Tuesday night in the Aces' 2-1 victory over Baltimore Clippers in the only league game scheduled. He made 41 saves compared with only 22 for the Clippers' Marcel Paille.

Hodge gave up a goal to Sandy McGregor in the second period. Mike Labadie tied the score and Mike Harvey fired the winner.

CITY LEAGUE HOCKEY
MEMORIAL ARENA
TONIGHT
WELBANKS MOTORS vs PEPSI'S
7.45 P.M.
TRUDEAU'S vs JOYCE-ROLLINS
9.15 P.M.
Admission: Adults 50c — Children 25c

NHL Production Down ★★★★★

Marksmen Off Or Goalies Better?

By THE CANADIAN PRESS

Is the netminding better in the National Hockey League? Or are the forwards off their shooting form?

Whatever the answer, NHL goalies have allowed only 430 goals to date, exactly 30 fewer than were scored in the same number of games last year.

The statistics indicate that some of last season's high scorers are having trouble.

For example, New York Rangers' Andy Bathgate led the individual scoring race at this date last year with 37 points.

This year, Chicago's Stan Mikita is leading the scoring parade with 26 points. At this point last year, eight players had 26 or more points.

So far, nobody is averaging a point-a game—the pace set by Bathgate and Bobby Hull of Chicago last season in tying for the scoring title with 84 points in 70 games.

A year ago, Claude Provost of Montreal Canadiens led the league in goals with 17, and was in second place in scoring with 32 points, five less than Bathgate.

HAMPERED BY INJURY

Today, Toronto's Frank Mahovlich leads in goals with 15. Provost, hampered by a shoulder injury that caused him to miss three games, has seven goals and is tied for 22nd spot in scoring with 13 points.

Bathgate led in assists a year ago with 38—enough to put him into a tie for the league scoring lead this year.

Today the smooth - skating Rangers' right-winger is tied for the league in assists with 17. Milt Schmidt - Detroit centre Alex Delvecchio share the lead.

Mikita was tied for 12th place in league scoring a year ago. Lincoln McMahon, Boston, tied for second spot in scoring with Bathgate with 25 points each, was tied for 20th place last season with 15 points.

Detroit's Parker MacDonald, today occupies 12th spot in the league scoring race with 21 points, while a year ago he was floundering in the minors.

REPEAT PERFORMANCE

Five players among the league's top 10 scorers today ranked among the top 10 a year ago. Besides Bathgate and Mahovlich, they are veterans Bernie Geoffrion of Montreal, Gordie Howe of Detroit and Johnny Bucyk of Boston.

This year's lowest goals-against averages belongs to Chicago's Glenn Hall, with 1.92, while a year ago Toronto's veteran Johnny Bower led netminders with a 2.33 goals-against average.

The Bruins again have the most generous defence in the league. Rookie Bob Perreault has a 4.04 goals-against average to date this year, while Doug Head had a 4.33 goals-against average a year ago.

In the only game tonight, New York Rangers meet first-place Black Hawks in Chicago. The Hawks would seem to have a good chance of increasing their two-point lead over second - place Detroit in the game, as they have won all five previous games this season between the two clubs.

The Rangers will have Gump Worsley back in nets. The 33-year-old goalie missed three games with a sprained left shoulder.

City Hockey At Arena Tonight!

Welbanks Motors and the Pepsi's will battle it out for second place, and possibly first, in the opening game of tonight's City Hockey League doubleheader at Memorial Arena.

The two clubs are tied for second place, two points back of the loop-leading Trudeau Motors who clash with Joyce-Rollins Combines in the nightcap.

If the Combines can upset Trudeaus, the winner between Pepsi's and Welbanks will climb into a tie for first place.

The first game is slated for 7.45 with the second getting under way at 9.15.

There will be several individual battles going on as well. Gary Goyer and "Pug" Kellar, both of Trudeaus, are tied for the league scoring lead and will be out after as many points as possible against Joyce - Rollins tonight. There are several other players not far behind the leaders.

The Pepsi's-Welbanks game has all the earmarks of a grudge battle as the Pepsi's have lost just once this year and it was Welbanks who turned the trick.

Meanwhile, Joyce - Rollins have lost a couple of close ones, a 4-2 and 5-3, the past two weeks and will be giving everything they've got to pull an upset against Trudeaus.

It looks like another good evening of hockey at Memorial Arena.

Break 18-Game Loss String

Sarnia Rams Win First

By THE CANADIAN PRESS

Sarnia Rams provided the biggest news in Ontario Hockey Association Senior A group Tuesday night. They won. The Rams defeated Kitchener-Waterloo Tigers 5-2 with a three-goal splurge in overtime in their first victory of the season. It ended their losing streak at 18 games.

The win came in the club's first game since a reorganization movement by the players. The Rams had purchased three previous games because of a lack of players, but dressed 14 Tuesday night, while Kitchener-Waterloo started with only nine players and finished with seven.

Bruce Jones, Barry Jakeman and John Price scored the overtime goals. Bob McCaig and Jakeman earlier tied the score after Mac Dubois and Jim Dahmer had given Kitchener-Waterloo a 2-0 lead after two periods.

DEFENCEMAN HURT

The Tigers lost Reg Whaley, one of their two defencemen, in the extra period with a charleyhorse. Bob Forhan was ejected with a misconduct penalty in the overtime period.

In the other league game Tuesday night, Woodstock Athletics edged Galt Terriers 3-2. The result left the Athletics six points ahead of the fourth-place Terriers. The Tigers are fifth and the Rams sixth.

Jerry Theberge scored two goals in seconds apart in the second period to wipe out a 1-0 Galt lead. Toby Black scored the other Athletics goal. Lloyd Mercer gave Galt its early lead.

Rugger Tour Was Success

VANCOUVER (CP)—A Canadian rugby team's tour of Britain was "quite a fabulous success" despite its poor record, says captain Buzz Moore.

The team won one game, tied one and lost 14 on the tour. Moore and the players returned Monday.

"This may sound ridiculous, but we put Canada on the international rugby map," said Moore. "We're now accepted by the British and they want us back."

CAMBRIDGE WINS

TWICKENHAM, England (AP)—Cambridge crushed Oxford 14-0 in their annual Rugby Union match before a crowd of 50,000 Tuesday.

Giants Place Four

Packers Dominate AP All-Stars

By JACK HAND

NEW YORK (AP) — Green Bay Packers dominated the Associated Press all-star team of the National Football League with a total of 10 of the 22 players selected on the offensive and defensive units.

Paul Hornung, the player of the year in 1961, did not make the team selected by a committee of sports writers and broadcasters from the 14 league cities. Green Bay's star halfback missed about half the season because of a knee injury.

Fullback Jim Taylor, tight end Ron Kramer, tackle Forrest Gregg, guard Jerry Kramer and centre Jim Ringo of the defending champion Packers were named to the first offensive team. Defensive end Willie Davis, tackle Henry Jordan, linebackers Dan Currie and Bill Forester and the safety man Herb Adderley of the Packers made the defensive unit.

New York Giants put four men on the two teams including Y. A. Tittle, their 36-year-old quarterback, and Del Shofner, his favorite target at split end. Tackle Roosevelt Brown also made the offensive team for the Giants and safety Jimmy Patton made it on defense.

Detroit Lions tremendous defensive unit earned four places with Joe Schmidt, the hardy perennial, at centre linebacker, 226 - pound Roger Brown at tackle and Joe (Night Train) Lane and Yale Lary in the secondary.

Jim Parker of Baltimore Colts shared the guard assignment with Kramer, who took over Hornung's place - kicking chores. The Colts also placed 35-year-old Gino Marchetti at defensive end.

The starting backfield on offence included Tittle at quarter, Taylor at fullback, Bobby Mitchell of Washington Redskins at flanker and Don Perkins of Dallas Cowboys, for the first time since he joined the league six seasons ago, Cleveland's Jimmy Brown did not make the team.

Two players who formerly performed for Canadian clubs were named as alternates. Pittsburgh's John Henry Johnson, a centre back with Calgary Stampeders of the Western Football Conference, was a runner-up on the offensive team and Cleveland's veteran Bob Gain, who once starred with Ottawa Rough Riders of the Eastern Conference, came close as a defensive tackle.

Darts League Results

Very close scores featured the action in Belleville Dart League play this week with a slim one-pin spread separating the clubs in six of the seven games.

AHAP topped the Legion, A. and P. downed Will's, Hobby Shop edged Corby's, El Rancho shaded the Landscapers, Dover's nudged the Skyliners and Lucky Lews defeated Jim's Place, all by 6-5 scores.

In the only other game McInnes Men took a 7-4 win over Eendusters.

Mets Trade Pair

Mantilla To Red Sox

NEW YORK (AP)—Infielder Pumpsie Green and pitcher Tracy Stallard, who threw home run No. 61 to Roger Maris in 1961, were acquired by New York Mets of the National League Tuesday in a trade that sent utility player Felix Mantilla to Boston Red Sox of the American League.

The Red Sox will deliver a third player, a minor leaguer, at a later date.

Mets president George Weiss said Stallard will be placed on the roster of Buffalo Bisons, a farm club in the International League, in what was regarded as a bookkeeping move because the Mets' roster now has a maximum 40 players. The right-hander, who pitched in the minors last season, will be given an opportunity to win a berth in spring training.

Weiss said he expects Green, a switch hitter who batted .226 last season, to take up slack in the left-handed-hitting department, and Stallard to team up with Craig Anderson as the top right-handed relief specialists.

Mantilla hit .276 for the Mets last season.

BEATS MEXICAN

SAN ANTONIO, Tex. (AP)—Featherweight champion Davey Moore coasted to a unanimous 10-round decision over Mexico City's Fill Nava in a non-title fight Tuesday night. Moore, of Columbus, Ohio, weighed 130½ pounds. Nava weighed 128½.

300 Nights Harness Racing

TORONTO (CP)—The Ontario Racing Commission Tuesday approved 300 nights of harness racing next year at four tracks.

Opening the season will be a 26-night meeting at Toronto Old Woodbine starting July 1.

The new Mohawk Raceway meet at Campbellville, Ont., will have 52 nights, a 28-night meeting starting May 1 and a 24-night meeting starting Sept. 2.

The new Windsor Raceway at Windsor has been given 36 nights, starting Sept. 2 and ending Dec. 24.

Fort Erie Western Fair will have 70 nights of racing, a 35-night meeting starting May 20 and a fall meet starting Sept. 30.

HEADS FOOTBALL POLL

NEW YORK (AP)—Unbeaten, untied Southern California has been voted the 1962 U.S. national collegiate football champion in an Associated Press poll. It is the first West Coast team to receive the honor since 1939.

A CHRISTMAS "SPECIAL"
PRESENTING PHILCO STEREOPHONIC only 199.
So Light It Can Fly!

Model 2604 BK Courier Personal Portable
$229.95
● 2 Speaker Plus 2 In Machine
● A.M. and F.M. Radio
● 4 Speed Record Player
● Walnut Finish Cabinet
● Weighs less than 23 lbs.
● Patented cool chassis construction
● Big picture — 16"
● Bonded safety glass picture tube
● Big 5"x3" Oval speaker
● Telescoping Dipole Pivotenna
● Convenient carrying handle
● High impact molded case
● Front control centre
AVAILABLE AT
CRANDELL'S
FURNITURE & APPLIANCES
FRONT ST. BELLEVILLE
THE COURIER
Model 2600 BU by Philco

LET DELINE'S
PUT BEAUTY at their feet this Christmas
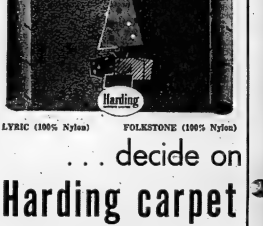

LYRIC (100% Nylon) FOLKSTONE (100% Nylon)
. . . decide on
Harding carpet
For your own family and those special friends, choose a Gift they will enjoy for years to come. Deline's feature a complete range of Hardings Broadloom and Carpeting in your choice of Acrilans, 100% Nylons, Wools, etc. In popular sized Axminster rugs to the finest of Wilton wall-to-wall Broadlooms. Deline's trained carpet men will be happy to serve you.
ASK ABOUT OUR
GIFT CERTIFICATE PLAN
DELINE'S
HOME FURNISHERS
"No Parking Fuss . . . Just drive up to our Front Door and Park"
283 COLEMAN ST. WO 2-3483

Chuvalo Packs Gear, Goes To Detroit

Doug Jones, Folley on Saturday

NEW YORK (CP) — Eddie Perkins of Chicago defends his world junior welterweight title Saturday in Milan, Italy, against Italy's Duilio Loi in a busy boxing week.

Loi is the reigning European champ in this 140-pound division. He lost the world title to Perkins in Milan Sept. 14.

The light - heavyweight and heavyweight divisions also pick up a bit this week with action in New York Saturday and Rome Friday.

The Madison Square Garden fight sends Zora Folley of Chandler, Ariz., the No. 6 heavy, against Doug Jones of New York, rated No. 8.

In Rome it will be Guilio Rinaldi, No. 4 in the light-heavy class, and Bob Olson, the former middleweight king who is rated No. 8. Rinaldi recently whipped Chic Calderwood Jr. to win the European light-heavy crown.

The Folley-Jones match was postponed once when Folley came down with the flu. He defeated Jones on a decision last Aug. 1.

Montreal's Bob Cleroux is on a Boston Garden card Friday that scheduled five 10-rounders. The Montreal heavyweight goes against Tom McNeeley of Arlington, Mass.

Sports Calendar

HOCKEY

Tonight — City League: Welbanks Motors vs Pepsi's, 7.45; Joyce-Rollins Combines vs Trudeau Motors, 9.15, at Memorial Arena.

Thursday — Prince Edward North Shore League: Rossmore vs. RACO, 8.15; Hibbard-Callow vs. Stinsons, 9.45 p.m.

Friday — OHA Junior "B": Peterborough Monens vs Belleville, Memorial Arena, 9.00 p.m.

Friday — Lakeshore League: Bowmanville at RCAF Globetrotters.

HANDGUN SHOOTING

Every Tuesday, at Moira Secondary School. Every Wednesday and Friday, at the Armouries.

BADMINTON

Every Wednesday, at nine o'clock, every Friday and Saturday, at eight o'clock, at the Belleville Armouries.

BASKETBALL

Tonight — Bay of Quinte League: RCAF Flyers vs Trenton Wilsons, 8.00 p.m.

FISH AND GAME

January 15 — Annual Fish and Game Club' Ladies' Night banquet, Club Canara, 6.30 p.m.

MINOR HOCKEY

Tonight — Bantam: Maple Leafs vs Red Wings, 5.30; Flyers, practice, 6.30 p.m.

Saturday — Pewee: Quinte vs Red Wings, 6.30; Macs vs Black Hawks, 7.30; Bruins vs Rangers, 8.30; Maple Leafs vs Canadiens, 9.30; Barons vs Browns, 10.30 a.m.

Saturday — Bantam: Canadiens vs Quinte, 11.30 a.m.; Bruins vs Macs, 12.30; Black Hawks vs Browns, 1.30; Flyers vs Barons, 2.30 p.m.

Hockey Scores

BY THE CANADIAN PRESS

American League

Quebec 2 Baltimore 1

Western League

Vancouver 3 Calgary 3

International League

Port Hufon 6 Muskgegon 7

OHA Senior A

Kitchener-Waterloo 2 Sarnia 5
Woodstock 3 Galt 1

OHA Junior A

Niagara Falls 2 St. Catharines 4

Metro Junior A

Toronto Marlboros 4 Whitby 6

OHA Senior A

Kapuskasing 8 South Porcupine 8 (tie)

Ontario Junior B

Windsor 4 Detroit 2
St. Thomas 5 London 1
Nova Scotia Senior
Moncton 10 Windsor 9
Amherst 2 Halifax 11
Cape Breton Senior
Glace Bay 6 Sydney 4
Lakehead Senior
Port Arthur 3 Fort William 3
Hull-Ottawa Junior A
Arnprior 6 Buckingham 14
Saskatchewan Junior
Weyburn 4 Melville 3
Intercollegiate
Montreal 3 Laval 6

By PAUL EIMSTEAD.

TORONTO (CP) — George Chuvalo, almost a forgotten man among heavyweights, packed his boxing gear, shed his manager and left for Detroit today to start on a comeback at the tender age of 25.

"If I wanted to be a painter, I'd move to a place where there's a better environment for painting," said George. "But I want to be a fighter, so I'm moving to a city where there's a better environment for fighting."

Chuvalo, once ranked fifth among world heavyweights and former Canadian champ, intends to manage himself for a while.

Jack (Deacon) Allen, veteran handler of boxers in Toronto, has been Chuvalo's manager for the last five years.

Allen announced Tuesday that he had severed his connections with Chuvalo, but "the decision was not of my making."

"It's been in the air for the last year," said Chuvalo, "it finally came to a head Tuesday. We parted on a mutual understanding and there are no hard feelings — we're still good friends."

Allen said there were still 10 months to go on their five-year contract but that George had asked for his release.

STILL HAS CHANCE

"He's one of the best heavyweights Canada has ever had," said the Deacon. "He's never been knocked down, not even in the gym. I still have unbounded faith in Chuvalo's ability to reach the top if he applies himself to it."

Chuvalo, who fights at 207 pounds, now weighs 212 and hasn't had a fight in more than a year. In 28 professional bouts he has won 22—16 knockouts—lost five and had one draw.

His last fight was Oct. 2, 1961, against Joe Erskine of Wales. Chuvalo lost that one at Toronto on a fifth-round disqualification.

"I've had seven or eight bouts for him since then, all against top fighters," said Allen. "But he didn't take them."

"I didn't want to take them with things being the way they were," said Chuvalo, referring to his differences with the Deacon. "It wasn't a question of turning them down—I never turned down a fight in my life."

HAS NEW TRAINER

The husky Torontonian says he has been training in Detroit for the last month, travelling back and forth, and has hooked up with trainer Theodore Mo-Worter.

He has unsettled business with Bob Cleroux of Montreal, the man who stripped him of Canadian title.

Cleroux signed a return-match contract with Chuvalo which he hasn't honored, an act that has resulted in Cleroux being suspended in Canada and in most of the United States. Cleroux meets Tom McNeeley at Boston Friday night.

"I can't do much until I fight him again and that may come about soon," Chuvalo said.

"Then I'm going to try for the name fighters."

Does Allen feel Chuvalo is capable of being his own manager?

He hesitated, then answered: "It's a matter of making the right matches at the right time."

They'll Do It Every Time

By Jimmy Hatlo

Kingston Tops EPL Scorers

OTTAWA (CP) — There's a familiar ring to the weekly scoring statistics released Tuesday by the Eastern Professional Hockey League.

They show six of the top 10 scorers are members of the Kingston Frontenacs — and that's been the story since the league opened its schedule.

Rookie Jeannot Gilbert of Frontenacs is the leader with 42 points, two better than teammate Don Blackburn, and four better than his former linemate, Bobby Leiter. Leiter, top scorer for many weeks, has been with Boston Bruins since early this month.

Marc Dufour of Sudbury Wolves is fourth in the scoring list with 35 points. His 21 goals make him the leading marksman in the four-team league. Fifth is Gerry Ouellette of Kingston with 30 points.

Two Sudbury players hold sixth and seventh positions. They are Dave Richardson with 29 points, and Gordon Labossiere with 28.

Three players are tied for ninth position. They are Billy Carter of Hull-Ottawa Canadiens, and Dick Cherry and Harry Sinden, both of Kingston. Each has 27 points.

Norm Armstrong of Sudbury continues his reign as league badman with 98 minutes spent in the penalty box. Sudbury is the most penalized team with 403 minutes.

There's another familiar story in the goaltending statistics. Still the leader is Ernie Wakely of Hull-Ottawa with an average of 2.55. Second is Bruce Gamble of Kingston with a 3.15 average.

SIGNED BY ALS ..

MONTREAL (CP) — Iowa State lineman Dick Walton, a draft choice of teams in both major United States football leagues, has been signed by Montreal Alouettes of the Eastern Football Conference, it was announced Tuesday. Walton, 21, six-foot-three and 235 pounds, played guard, tackle, defensive end and linebacker with Iowa State.

Top Winner In American League

Terry Took Up Yankee Slack

BOSTON (AP)—Ralph Terry's contribution to New York Yankees' victory in the American League pennant race is reflected in the official 1962 pitching statistics released Tuesday.

The 26-year-old right-hander, taking up the slack caused by the lefty Whitey Ford's arm miseries, won the most games in the junior circuit, 23, pitched the most innings, 299, and walked the most batters, 20. He also allowed the most homers, 40.

Terry, who blanked San Francisco 1-0 in the seventh and deciding game of the World Series, finished eighth in the regular season earned run competition with a 3.19 average.

The ERA title was captured by Detroit Tigers' Hank Aguirre with a 2.21 mark. The southpaw, who became a full-fledged starting pitcher after seven years as a reliever, posted a 16-8 record last mark.

Robin Roberts, the former Philadelphia National League star who made an excellent comeback with Baltimore, was second with a 2.78 average.

Three pitchers won 20 games. They were Camilo Pascual of Minnesota, Jay Herbert of Chicago and Dick Donovan, Cleveland.

Herbert, who lost nine games, had the highest winning percentage, .690. Pascual was the pitcher in strikeouts with 206 and complete games, 18. He also shared the lead in shutouts with Donovan and teammate Jim Kaat. Each had five.

Minor Hockey

A full schedule of Squirt and Midget games provided plenty of spirited action in Belleville Minor Hockey Association play at Memorial Arena last night.

SQUIRT

The Bruins took a 5-1 victory over the Canadiens. B.) Lonier scored two goals with one each for Freddie Stickle, P. Reston and J. Cass for the winners. P. Hennessy potted the lone Canadien marker.

Red Wings and Rangers fought to a 4-4 tie. J. McKilligan, J. Wiggins, R. O'Neil and P. Dixon potted the Wing goals while M. Bray, P. Gray, D. Snider and B. Cousins had the Ranger goals.

The Black Hawks took a 3-1 decision over the Barons. M. Semark, J. Mulvihill and P. Wall fired the Hawk markers. D. Barriage had the Baron goal.

Browns blanked the Flyers 6-0. W. Farrel scored two goals with the others going to M. Trusiach, D. Nelles, J. Spackett and J. Semark.

Royals also turned in a shutout win, stopping the Frontenacs by a 1-0 score. B. Buchanan netted the only goal.

MIDGET

Maple Leafs downed the Macs 4-2. K. Kaye, B. Creelman, B. Clements and D. Leach potted the Leaf goals while A. Wilson and P. Fralick had the Mac goals.

Rick Ellis led the Buzzers to a 4-1 victory over Canadiens. Ellis scored three goals and Harrington got the other. Pete Fleming and Don Smyth had two assists each, Moore and Holgate one. Monty Flindal scored for the losers, assisted by Paul Ford.

The Black Hawks shaded the Rangers 2-1 with Brian Smith scoring both the Hawk goals. Steve Zibler added on one. Doug Olsen scored for Rangers with Bob Hunter assisting.

Red Wings defeated the Maple Leafs 6-3 with John Doran firing three goals. Rob Bateman, Gary Lucas and Greg Browning also scored while Bateman had two helpers, Lucas, Doug Gregory and Bob Lascaster one each. Don Adams, Gary Rutherford and Gerry Muldoon bagged Leaf markers, David Chapman helping on one.

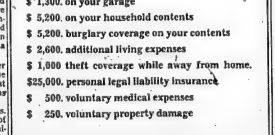

...AN EXCELLENT INSURANCE POLICY

AND JUST $36. PER YEAR BUYS ALL THE FOLLOWING COVERAGE:

- $13,000. on your dwelling
- $ 1,300. on your garage
- $ 5,200. on your household contents
- $ 5,200. burglary coverage on your contents
- $ 2,600. additional living expenses
- $ 1,000 theft coverage while away from home.
- $25,000. personal legal liability insurance
- $ 500. voluntary medical expenses
- $ 250. voluntary property damage

SOME OF THE BENEFITS YOU ALSO RECEIVE WITH OUR HOME OWNER'S PACKAGE POLICY ARE:

- One agent to handle your insurance needs
- An experienced staff to advise and serve you.
- Budget playments made available.
- Prompt claims service.
- Immediate coverage.
- Budget payments made available.

BUY YOUR INSURANCE FROM THE INSURANCE OFFICE THAT KNOWS THE INSURANCE BUSINESS.

THE LORNE McDOUGALL INSURANCE AGENCIES LTD.

150 Front St., Belleville Dial WO 8-5728

"Eastern Ontario's Largest General Insurance Office"

(Advertisement)

Lemon Juice Recipe Relieves Arthritic & Rheumatic Pain

If you suffer rheumatic, arthritic or neuritic pain, try this simple inexpensive recipe mixing at home. Get a can of RU-HI Compound, a 3 weeks supply, today at LATTIMER'S DRUG STORE 228 Front St. Mix with the juice of 4 lemons. It's easy. It's inexpensive and it tastes good. Within a few days you should have real joy in walking, sleeping and working—free from pain. Or your money back guarantee. Over 2 million sold.

Get It At:
LATTIMER'S DRUG STORE
228 Front St. WO 8-5549

Miniature Indoor Light Sets at a price that will brighten up your Christmas

Bright, gay assorted colors add glamour to your decorations . . . Ideal for year-round party use, too. Special "cut out" permits independent burning. Bead type fastener. With long cord and plug.

INDOOR TREE LIGHTS

8-LIGHT INDOOR TREE LIGHT SET — Assorted colored bulbs glow brightly on your Christmas tree. Beads hold bulbs upright for fast tree trimming. Series type. With long cord and plug. Set of 8 ..... .89
EXTRA BULBS ..... 5 for .22

7-LIGHT INDOOR MULTIPLE LIGHTING SET — Each colored bulb burns independently. Spring clip sockets attach easily to tree branches. Larger, brighter bulbs, long cord, plug and add-on connector complete the set 1.39
12-LIGHT INDOOR MULTIPLE LIGHTING SET 2.29
EXTRA BULBS ..... 5 for .45

OUTDOOR FLOODLITE KIT — Includes weatherproof socket, wall bracket, earth spike and 6-ft. cord and plug. With 5 6/8" Bulb. 3.49
With Colored Bulb complete 3.98

SAVE ON CHRISTMAS TREE STANDS

BIG 17" leg spread; holds trees up to 3" diam. Bright green and red sturdy steel. Water container to keep tree fresh ..... .59

DELUXE TREE HOLDER — Larger size, bright nickel and chrome trim. With special slots to hold tree lights (not included). Top value 3.49

MULTIPLE OUTDOOR SET

Fully Approved — For 110-120 Volt Circuits

7-LIGHT Set— 1.59
15-LIGHT Set— 3.39
Extra Bulbs — each .14; 5 for .59

Canadian-made heavy weather-proof wiring, safety sockets. The generous length gives greater coverage; add-on connector for extra sets; mammoth colored bulbs, individual lighting.

CANADIAN TIRE ASSOCIATE STORE
COR. COLEMAN AND HARRIET STREETS
DON HILL LIMITED DIAL WO 8-6701

USE YOUR CREDIT—NO MONEY DOWN—NOTHING TO PAY 'til '63

STORE HOURS:
DAILY 8.30 a.m. to 6 p.m.; FRIDAY NIGHTS UNTIL 9 p.m.
SERVICE DEPT. & PARTS OPEN THURSDAY AND FRIDAY EVENINGS UNTIL 9.00 p.m.

Should Use Starting Gates

Tells British To Revise Racing Ideas

YORK, England (AP)—Daniel G. Van Clief, United States financier and racehorse owner, told British racing officials Tuesday night they should revise some of their ideas to advance the cause of international racing.

"A review of international racing to date reveals that there has been no real unity or real understanding," said the farmer from Fairmont, Va.

Van Clief was speaking at the Gimcrack dinner, held each year in connection with the 106-year-old Gimcrack Stakes. The American won this year's stakes with Crocket.

Van Clief told Britons they should think again about using starting gates. No gates are used on British tracks.

Van Clief said that after watching a few races on British tracks he "became adjusted to the ragged performance, some what resembling a cavalry charge commanded by a few reluctant sergeants, which is known as the British start."

Van Clief also reprimanded British breeders for exporting too much of their best stock to foreign studs, including American.

HOTSPUR WINS

GLASGOW, Scotland (AP)—Tottenham Hotspur of England defeated Glasgow Rangers 3-2 Tuesday night to gain the quarter-finals of the European Cup of Cup winners soccer tournament. Tottenham won by 8-4 on aggregate after home-and-away games. The Spurs beat Rangers 5-2 in London last month.

SENT TO ANGELS

PHILADELPHIA (AP)—Philadelphia Phillies sent outfielder Jack Davis to Los Angeles Angels of the American League Tuesday for catcher Earl Averill. It was a straight player deal. Davis, 24, played in 48 games with the National League Phils last season and had a .215 batting average. Averill, 31, played with the Angels two years. He appeared in 92 games in 1962, mostly as a pinch hitter, with a .219 average.

Indians Dominate AL Race

NEW YORK (AP)—Springfield Indians No. 1 line of Jill Sweeney, Bruce Cline and Wally Boyer hold the top three places in the American Hockey League's scoring race.

Sweeney is the top scorer with 40 points on 11 goals and 29 assists. Cline and Boyer are tied for second with 33. Sweeney is the leader in assists while Cline is No. 1 in goals with 18, with a 2.80 goals-against average.

Quebec Aces' Charlie Hodge is the most effective goalie, with a 2.80 goals-against average.

A Charging Bear

No 'Sitting Bull' This

NEW YORK (AP)—Ronnie Bull, Chicago Bears' fine running halfback, was named rookie of the year in the National Football League today by an Associated Press committee of sports writers and broadcasters from the 14 league cities.

Bull, the Bears' No. 1 draft choice a year ago after leading Baylor in running and pass-receiving for three straight seasons, started his pro career working on defence. After a succession of injuries crippled the Bears, he moved to offence.

His figures through the 13th game last Sunday show 372 yards in 103 carries for a 3.6-yard average and 29 passes for 324 yards. He has returned nine kickoffs for 235 yards.

Hockey Standings

By THE CANADIAN PRESS

OHA Senior A

	W	L	T	F	A	Pt
Windsor	14	4	0	113	67	28
Chatham	12	7	1	93	62	25
Woodstock	12	7	0	85	66	24
Galt	9	9	0	56	74	18
Kitchener	7	10	1	69	73	15
Sarnia	1	18	0	59	133	2

Tuesday's Results

Kitchener 2 Sarnia 5
Woodstock 3 Galt 1

Thursday's Game

Windsor at Kitchener

OHA Junior A

	W	L	T	F	A	Pt
Montreal	9	2	6	67	39	24
Peterboro	8	4	4	58	43	20
Niagara Falls	8	7	4	77	65	20
Hamilton	6	8	5	73	74	17
St. Catharines	6	7	5	63	82	17
Guelph	3	12	2	48	83	8

Tuesday's Result

Niagara Falls 3 St. Catharines 4

Friday's Games

St. Catharines at Niagara Falls
Peterborough at Guelph

American League

Eastern Division

	W	L	T	F	A	Pt
Quebec	14	4	4	77	71	32
Springfield	14	10	2	108	88	30
Providence	13	11	2	88	78	28
Hershey	12	12	1	90	83	25
Baltimore	10	11	2	75	82	22

Western Division

Buffalo	15	7	0	74	62	30
Rochester	11	10	3	90	81	25
Cleveland	8	17	1	76	114	17
Pittsburgh	3	16	1	58	77	11

Tuesday's Result

Quebec 2 Baltimore 1

Wednesday's Games

Quebec at Hershey
Cleveland at Pittsburgh

This Day In Sports

GOODMAN'S STORE FOR MEN

Offers A Wide Selection Of .....

GIFT VALUES in men's fine FURNISHINGS!

Complete Selection of

Sweaters

Cardigans and Pullovers. Some sleeveless. All colors. Be sure to see this complete selection, the largest in the district.

Economically Priced HEAVY BULKY SWEATERS

ALL ORLON.

For Curling, Hunting, Bowling, etc. Good selection of colors.

PRICED from **14.95 up**

DRESSING GOWNS

In Tartan plaids, terry cloths and fancies. lovely gift.

from **8.95**

SMART

ALL FUR FELT HATS

BY STETSON AND MALLORY

PRICED FROM **6.95**

SPECIAL!

WHITE TERYLENE

Dress Shirts 4.95

SEE OUR SELECTION OF

THERMAL Combinations and 2-PIECE UNDERWEAR

By STANFIELDS

ONLY 10 SHOPPING DAYS 'TIL CHRISTMAS

See Our Selection of

MEN'S PYJAMAS

In flannelette and broadcloth. Regular and polo styles.

Priced from **3.95**

MAY WE SUGGEST A SMART

SUBURBAN COAT

Choose from our very large selection. All styles.

Priced From 19.95

JANTZEN FANCY

VESTS

Priced from ... **8.95**

SUEDE

Windbreakers

Blue, grey, brown, all sizes **19.95**

Tie & Sock Sets from 2.95

CAPS

All shades — All types

COMPLETE LINE OF

Penman's UNDERWEAR

ANOTHER NICE GIFT

Winter-Weight Windbreakers

A large selection of all styles and colors to choose from. All sizes.

Priced from **12.95**

GLOVES

Leather lined and unlined.

Priced from **2.95**

SCARFS

Wide Selection

Silks, wools, rayons — all colors and patterns.

Priced from **1.95**

A TREMENDOUS SELECTION OF

SMART TIES Priced from 1.00

DRESS SHIRTS

By ARROW

Whites, plain colors and patterns.

from **5.00**

FINE SHIRTS

By FORSYTHE

In white, plain colors, checks and stripes.

from **6.00**

GIVE HIM A FINE

DRESS SHIRT

By Tooke. In white and colors **3.95**

ALL TERYLENE

Dress Shirts

By Forsythe **7.95**

By Arrow **9.95**

Buy Him a Smart

ENGLISH ALL WOOL TWEED

OR HARRIS TWEED

SPORT JACKET

In all the smartest patterns—a most acceptable gift.

Priced from **24.50**

Men's Trousers

A very large selection to choose from.

Priced from ..... **6.95** to **19.95**

For Christmas We Suggest a

NEW SUIT

In all wool worsteds—extra large selection to choose from. Shorts, regular talls, stouts and half stouts.

Sizes 35 to 52.

Priced from **49.50**

SPECIAL!

Viscose Acetate Blend SUITS

One Pant Suit ..... **29.50** Two Pant Suit **35.00**

Choice Selection!!

ALL WOOL

TOPCOATS and OVERCOATS

- All Shades
- All Styles

Priced from **29.50**

REVERSIBLE TOPCOATS ....from 24.95
LAMINATED STYLES ..... from 29.50

The Best Gift of All!

A GOODMAN'S STORE FOR MEN

MERCHANDISE CERTIFICATE

For Any Amount and Good at Any Time!

Give that man on your list a Goodman's Merchandise Certificate. He can then select what he likes at his leisure.

BELTS Wide Selection 1.50 to 2.50

See Our Large Selection of

MEN'S SOCKS $1.

All colors and patterns. Wide choice of materials. Priced from...

EXTRA LARGE SELECTION OF

SPORT SHIRTS Priced from 5.00

Above Are Only a Few of The Many Gift Suggestions Awaiting You At Goodman's

USE OUR LAY-AWAY PLAN — A Small Deposit Will Hold Any Item Until Christmas

GOODMAN'S STORE FOR MEN

307 FRONT STREET BELLEVILLE DIAL WO 8-8249

STORE HOURS

Open Wed. Afternoons
Open Dec. 18-22
Evenings to 9 p.m.

Closed Dec. 24 at 5.30 p.m.

FIVE 5 STAR

Seagram's 5 Star — Rated Best

Pleasant ★★★★★ smoother ★★★★★ better-tasting ★★★★★ more satisfying ★★★★★ a genuinely fine whisky at a popular price ★★★★.

In test after test after test* against the three-leading brands in its price class, Canadians liked the taste of Seagram's 5-Star best.

Have you tried this great whisky yet? If not, do so soon. See if you don't agree with the verdict of thousands of other Canadians and rate it best.

*Tested under the official supervision of a leading Research Organization.

★★★★★

SEAGRAM'S FIVE STAR

CANADIAN RYE WHISKY

Big Butch Bouchard, Rock Of Canadiens' Defence, Still Owed $25 by Dick Irwin

By KEN SMITH

MONTREAL (CP) — Big Butch Bouchard, the rock of Montreal Canadiens' defence a decade ago, has exchanged his bleu - blanc - rouge uniform for one of grey flannel.

Now 42, Bouchard has become a highly successful—and prosperous—restaurant owner.

He retired in 1956 after 15 seasons in the National Hockey League so he could, he now says, devote more time to his family and his business.

Since then he has become caught up in so many other activities, from politics to charities and youngsters' sports, he is right back where he started —he's talking again of giving up at least some of them so he can devote more time to his family and his business.

Despite his success, the five-time all-star still remembers a lost $25 from his playing days.

The money disappeared during a game against Chicago Black Hawks. The Canadiens' late coach, Dick Irvin, thought the Black Hawks had too many players on the bench. He sent Bouchard, the team captain, over to referee Red Storey to demand a penalty.

FORGOT PROMISE

Storey, he says, sent him back to Irvin with the word, "no penalty."

"Dick sent me out again to tell Red no penalty, no game. Red got a bit excited at that and told me, 'if you don't get your team on the ice you'll get a misconduct.'

"Now a misconduct meant a $25 fine and I wasn't very interested in that, so back to Dick I went again. But he said, 'Don't worry, you go out there and argue with that guy. If you get a penalty I'll pay it.'

"So out I went and I argued. And I got the penalty—but I never did get that $25 back from Dick."

Not that he needs the money —his east-end restaurant is large, softly lit and filled with gleaming linen, glistening glasses and paying customers.

Because of his big name in sports and his business success, Bouchard—his first name is Emile but it is almost never used—is in constant demand to help with various charities and other organizations.

He was president during the last two years of existence of the Montreal Royals baseball club—a post that may or may not be considered charity.

ELECTED ALDERMAN

Since being elected alderman on his first try at politics in suburban Longueuil three years ago, Bouchard has had a chance to try to do something about one of his pet peeves—the lack of proper playing facilities for city children.

"I feel that, with what I've taken out of sport, I owe it to the kids to give them as much as I can," he says.

Last year he took time out to organize a bantam hockey tournament in Montreal. This winter the tournament is to be province-wide and Bouchard is talking about having it include all Canada sometime soon.

Bouchard, completely bilingual, was the cause of one of the most unusual rulings ever handed down by the NHL—that all debates with referees be conducted in English.

It came about because of a discussion he had with referee Georges Gravelle during a game against Detroit Red Wings.

Bouchard and Gravelle started talking in French as did Abel, then Detroit captain, skated over and wanted to know what was going on.

Bouchard turned to him and said, "If you want to know, why don't you learn to speak French?"

The infuriated Abel reported this to Jack Adams, former Detroit general manager. A few days later, following Adams' official protest, the NDHL ruled out French.

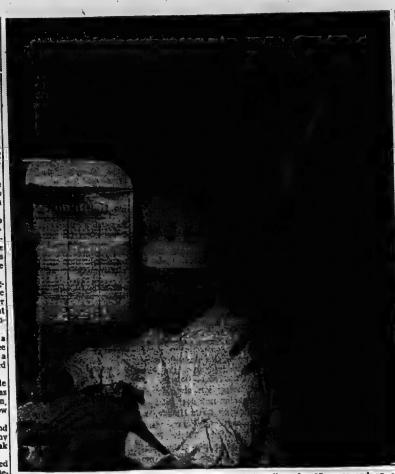

NEW CHECKING MANNERS—Butch Bouchard now checks figures with his cook instead of checking opposing National Hockey League forwards. Bouchard, bruising defenceman with Montreal Canadiens for 15 years and an all-star five times, is the successful owner of an east-end Montreal restaurant and an alderman in suburban Longueuil. He retired from hockey in 1956. (CP Photo).

Western Hockey

CALGARY (CP) — Calgary Stampeders came from behind to hold Vancouver Canucks to a 2-2 overtime tie in a Western Hockey League game Tuesday night.

Vancouver led 3-1 and 3-2 after the first and second periods.

The stalemate, reached despite a spectacular 53-stop performance by rookie goalie Gilles Villemure of Vancouver, left Calgary undefeated in three games running and moved the Cowboys within a point of the third-place Edmonton Flyers in the league's Northern Division.

Dale McDonald, Milan Marcetta and Lou Jankowski scored for Calgary.

Vancouver's markers came from Dave Duke, Bob McCusker and Jim Baird.

RICH IN GOLD

South Africa's gold production is great enough to pay the country's entire foreign debt with less than four months production.

Owner Sues Race Body

CALGARY (CP)—Race horse owner William E. Osler testified in Alberta Supreme Court Tuesday that he was "denied the opportunity to win" when deprived of stall space in racing meets operated by the Western Canada Racing Association.

Mr. Osler's $8,000 suit against the association, which operates races in Calgary, Edmonton, Regina and Saskatoon, began Tuesday.

His dispute with the association began on March 8, 1960, when he applied for stall accommodation for three horses during four 1960 race meets at Calgary and Edmonton.

In addition to claiming $3,000 special damages and $5,000 general damages, Mr. Osler is requesting the court to declare he was "wrongfully denied the right to enter and race his horses."

Canadians Do Well

Swimmers Star Down Under

By J. C. GRAHAM

AUCKLAND (CP) — Canadian swimmers turned in some fine performances in two meets in New Zealand Tuesday night as they continued their tour following the British Empire Games in Perth, Australia.

At Rotorua, Sandy Gilchrist of Ocean Falls, B.C., picked up two victories. He won the 100-yard freestyle with a time of 50.9 seconds—considered an excellent time because splash ditches at each end of the pool hampered the swimmers' turns —and also won the 220-yard freestyle in 4:35.0.

Jack Kelso, another Ocean Falls resident, was hardly called in to fill up the eighth lane in the 100-yard breaststroke and ended up winning it. His clocking was 1:08.1.

New Zealand champ A. B. Robertson downed Kelso by a good margin to win the 100-yard backstroke.

Patty Thompson of Hamilton had a battle with S. Nicholson of New Zealand in the 440-yard women's freestyle but edged her out with a winning time of 5:14.0.

In a meet at Stratford, Montreal's Madeleine Sevigny won the women's 220-yard freestyle with a time of 2:25.3 but Allison Glendenning of Hudson Heights, Que., was edged out by New Zealand champion Valeria Haddon in the 110-yard breaststroke. Miss Haddon's time was 1:16.3.

In the men's events at Stratford, Aldy Melhardt of Vancouver won over D. F. Gerrard of New Zealand in the 100-yard butterfly and Steve Rabinovitch of Montreal beat out New Zealand champ T. Graham to win the 100-yard breaststroke.

Got a thirst?
Get a
CANADIAN

Pick up your case of MOLSON CANADIAN lager beer today

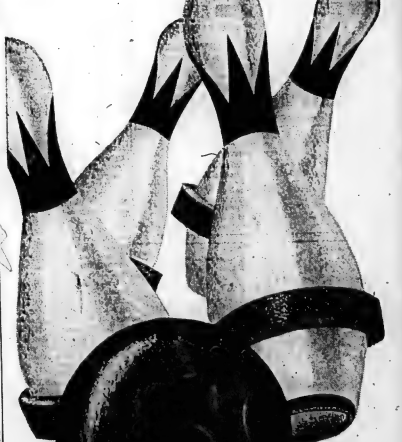

MOLSON'S
INDEPENDENT BREWERS SINCE 1786

SEE OUR LARGE SELECTION OF
SMALL APPLIANCES
FOR EASIER LIVING

MODEL F71
GENERAL ELECTRIC
SPRAY, STEAM & DRY IRON
Touch the button and a fine spray of warm water sprinkles the fabric ahead of the iron. Use it on all fabrics. Accurate thermostat and even-heat sole plate.
Suggested list 25.95
SPECIAL 21.40

GENERAL ELECTRIC
Model A71-1
AUTOMATIC BLANKET
Warmth without weight—comfort without care. Lightweight, moth-proof, non-allergic miracle fabric —fade-proof colors of blue, pink, beige and green. Two year warranty.
Suggested list 29.98
SPECIAL 24.95

GENERAL ELECTRIC
MODEL No. P402-1
AUTOMATIC COFFEE MAKER
Liquid level indicator tells at a glance how much water is you need, how much coffee as you pour.
Suggested list 26.95
SPECIAL 22.40

GENERAL ELECTRIC
Model No. GI-1
AUTOMATIC GRILL & WAFFLE BAKER
Three-way cooking convenience with one set of grids . . . closed grill, open double grill or waffle baker. Thermostatic control for perfect results without watching. Use right at table.
Suggested list 29.95
SPECIAL 24.95

CHOWN LIMITED
HARDWARE
Est. 1935
BELLEVILLE PLAZA PHONE WO 8-6777

Long-Lasting Christmas TREES
JUST ARRIVED

Beautifully shaped, specially pruned and selected, plantation-grown
SCOTCH PINES 50c foot
FINE SPRUCE TREES 40c foot
FRESH-CUT BOUGHS 40c bundle
—FREE CITY DELIVERY—
FOR BEST SELECTION - SHOP NOW!
METAL TREE STANDS Attractively painted, each 98c
Tree light strings (outdoor and indoor), bulbs, decorations, ornaments.
GIFT SUGGESTIONS FOR GARDENERS
Power Mowers — Hand Tools — Lawn Sprinklers — Sprayers — Garden Gloves
Shears — Fertilizer Spreaders.
GIANT POPCORN 2 lbs. 35c
Fresh and Tasty
POPPERS Special, each $1.59
Bishop's Seed AND GARDEN CENTRE
81 - 85 STATION ST.

Picton News

AT THE PARK — James Stewart stars with Rock Hudson, Arthur Kennedy and Julie Adams in the great out-door drama "Bend in the River", color by Technicolor, opening Thursday at the Park Theatre. On the same program "Tammy and the Bachelor", in Technicolor and CinemaScope starring Debbie Reynolds, Leslie Neilson and Walter Brennan. Show starts 7.10. "Bend in the River" shown at 7.50 and "Tammy and the Bachelor" at 9.40 p.m.

Agriculture Minister Says Vote Closer Than We Think

PICTON — Minister of Agriculture for Ontario, Hon. William A. Stewart, was guest speaker at a banquet held by Progressive Conservatives of Prince Edward-Lennox, Monday night. Urging the PCs present to be ready for an election, the Minister commented: "The day of elections will come and it will come sooner than some of us think."

Promotion of the party was the essence of Mr. Stewart's speech. He stated the basic philosophy of the Progressive Conservative Party as one which embodies a belief in God and in the value of the individual. "It is on this basis our party has become great," he said. In John P. Robarts he felt the party has for its leader in Ontario a man dedicated to the development of the province.

MEDICAL INSURANCE

As part of the P.C.'s program for provincial development the speaker mentioned that a non-compulsory medical insurance plan would be tried in by '64. He described both the Liberal and NDP plans as compulsory and financed largely by the government. When asked where the money would come from, Mr. Stewart quoted Donald Gordon, Donald as saying, "from an increase in sales tax." He stated the Liberal plan would cost $200 million, the NDP's, $160 million. He wondered if they recognized them must be a limit to the expenditure of public funds.

Mr. Stewart rapped John Winterman's stand in the outlawing strikebreakers as political irresponsibility and as a move to gain the labor vote. What, he asked the farmers in his audience, would happen if you were unable to deliver your harvest to a canning factory that was struck.

FAMILY FARM

The minister spoke of strengthening and maintaining the family farm unit through the reintroduction of the Junior Farmer Establishment Loan so individuals can better compete with groups which have substantial capital.

FOOD COUNCIL

He announced the formation of a Producer - Processor Food Council to discuss some of the things that concerned both groups.

The current Trade Council was termed by the minister as "really catching on." He said consumers to cut their purchases of non-Canadian goods by $100 a year and buy Canadian, a move which would contribute to the formation of 60,000 new jobs.

Regarding the export picture, he warned farm groups not to sit back and rest on the British market. As an example of its possibilities he pointed to the 300 percent increase in sales of tomato juice to Britain. He noted that while Ontario beef's at England's World Food Fair this summer serviced 33,200 people. He had praise for Ontario agriculture who had staffed the booth, Prince Edward's Rose Marie Hallett among them. "They did a magnificent job as ambassadors of Ontario," he said.

The Minister felt his trip to Prince Edward was in the nature of returning a visit. He remembered that four Prince Edward Junior Farmers had stayed at his home in Middlesex this summer while on a tour of the area. He described those as four very fine young men. No group has ever left a finer impression he said.

Speaking of Norris Whitney's recent promotion in the House, Mr. Stewart said he is looked upon as one of its hardest working members.

MINISTER'S BACKGROUND

The Hon. Mr. Stewart was introduced by M. C. A. Norris Whitney who told that the Minister during his short tenure of office has made a mark for himself and earned the respect of all members of the legislature. Born in Middlesex county Mr. Stewart has farmed all his life, being particularly interested in the raising of beef cattle. He is the father of four girls. A long time Conservative, Mr. Stewart helped get people to the polls before he was old enough to vote. His official public service started as a member of his local secondary school board which he functioned for ten years. He joined the legislature in 1959 on the death of his county's member. In 1960 he was minister without portfolio and in '61 he was appointed Minister of Agriculture for Ontario. Since then Mr. Whitney said Wilbur Stewart has worked untiringly on behalf of those engaged in agriculture.

Dwight Reynolds thanked the guest speaker.

F.E.D. MEMBERS REPORT

Also addressing the gathering was M.P. Douglas Alkenbrad who welcomed Mr. Stewart to the riding. He spoke of the Minister's part in raising Norris Whitney to the position of Deputy Speaker of the House and chairman of the whole House.

In a report on his activities in Ottawa to date Mr. Alkenbrad stated that more than one million dollars in grants, subsidies and public works had been awarded the riding to date. He asked for public support on a new ambulance in Wellington harbor. He announced the start of discussions regarding the dredging of Picton harbor. He said a sounding survey will begin as soon as the ice is strong enough. It will locate the areas where dredging in needed.

50,000 Less Farms Than 20 Years Ago

PICTON — The annual meeting of the Prince Edward Soil and Crop Improvement Association was held in the Bloomfield town hall. The guest speaker was Mr. H. F. Crown, the newly appointed director of A.R.D.A. in Ontario. In his opening remarks he asked the question, Is There a Need for a Rural Development program in Ontario and How Can A.R.D.A. bring this into effect? He pointed out that there is a growing percentage of people on the land who receive less than an adequate living and as high as 20 per cent of our farmers gross less than $2,000 per year. The number of operating farm units has decreased by almost 50,000 in the past 20 year period, and the cost of equipment per farm has increased by four times.

He further mentioned that we in Ontario are turning from a net exporter to a net importer of agricultural products. Mr. Crown mentioned that the A.R.D.A. program is administered by the Ontario Department of Agriculture and pointed out that the main purpose is to bring about an improvement in the rural economy. This might be achieved in many ways including alternate uses of marginal and submarginal land such as forestry, community pastures and recreation purposes.

The speaker was introduced by Grover Smith and thanked by Holmes Matthie who presented Mr. Crown with a Prince Edward County cheese. Others who spoke on the program were Ken. Fallis, Field Supervisor, Soil Crops Branch and Leland Wannamaker, Director, Ontario Soil and Crop Improvement Association. Brief reports were given Fred Hope, County Weed Inspector and Project co-operator, Richard Foster. Elmer Young, Alex Mann, Holmes Matthie, Ken. Mariett, James Denard and Klass Werkhoven. Leland Wannamaker presented Harry Gosline, Demorestville with the 1961 McNish Award Certificate for his outstanding achievements in winning the World Rye Championship on two occasions at the Royal Agricultural Winter Fair. Mr. Gosline won the World Rye Championship in 1958 and again in 1961.

He also won the Reserve Championship in 1959 and again in 1962.

The results of the 1962 Prince Edward Pasture Competition were announced at the meeting and the prize winners are as follows: 1st—James E. Alexander, Hillier; 2nd — Sherman Foster and Son, Hillier; 3rd — Ross Parks, R. 2, Bloomfield; 4th — Gordon Parks, R. 2, Bloomfield; 5th — Allen Baxter, R. 1, Bloomfield; 6th — James Denard, R. 1, Hillier; 7th — Klass Werkhoven, R. 2, Belleville; 8th — H. N. Denard, R. 2, Bloomfield; 9th — K. H. Werkhoven, R. 2, Belleville, and 10th — Harry Top, R. 2, Belleville.

James E. Alexander, Hillier, who won first place for the second year in a row was awarded the Hogg and Lytle Seed Co. Ltd. scroll and cheque for $10, and Sherman Foster and Son were awarded a cheque for $10 from Bishop Seed Co. in Belleville for showing the most improvement in the Pasture Competition. Prize money for the competition was also received from the Plant Food Council of Ontario.

A turkey was given by the Association as a door prize and was won by James Matthie, and a gallon of weed spray material donated by Maxwell Feeds, Picton, was won by Holmes Matthie. Chairman for the program was Alex Mann, president of the Prince Edward Soil and Crop Improvement Association.

CLUB CEDARS

GALA

NEW YEAR'S BALL

MONDAY, DEC. 31st. 1962

BUFFET DINNER - HATS, HORNS

TICKETS $10.00 PER COUPLE

Sold at Rolaf's and Honest Joe's

Phone WO 2-5751 for personal delivery

Dancing as usual every Saturday Night

★ ★ ★ Tops MOTOR HOTEL

225 N. FRONT ST. (SOUTH OF THE CLOVERLEAF)

Invite you to try their

FOUR SEASONS ROOM

MAKE YOUR RESERVATIONS NOW FOR

NEW YEAR'S EVE DINNER AND DANCE

CALL EARLY — RESERVATIONS LIMITED

BOOK NOW FOR

● CHRISTMAS AND NEW YEAR'S PARTIES

● WEDDING RECEPTIONS ● BANQUETS

● MEETINGS

You'll enjoy the delicious meals served in our

MAIN DINING ROOM

Charcoal Broiled Steaks a Specialty

LEARN TO SWIM!

CHILDREN 5 TO 15

Highly qualified, experienced instructresses

Phone WO 2-5367 — Ask for Mr. Wener

Heated Pool Open to Public

Monday to Friday 6.30 p.m. to 10 p.m.

Saturday and Sunday 1.00 p.m. to 10 p.m.

For Reservations Phone WO 2-5367

Tickets On Sale At:
Thomas' Cigar Store, Belleville
Dover's Men's Wear, Trenton
Admission $.00 per person

TV—Radio Column

Frank McHugh Will Be Back on 'Going My Way'

By CYNTHIA LOWRY

NEW YORK (AP) — More than 18 years ago character actor Frank McHugh played the role of a priest in a movie called Going My Way, starring Bing Crosby and Barry Fitzgerald.

Tonight McHugh will be back on Going My Way, only this time it is an ABC television program—and he plays a safe-cracker's assistant.

McHugh, who started in show business in his native McKeesport, Pa., stock company as a youngster, has been in literally hundreds of plays, silent movies, talkies and, now, television. In the movies he was almost inevitably cast in parts calling for a funny drunk. He played innumerable comedy reporters, too, but perhaps is most often seen nowadays in the late, late TV shows playing a cab driver in James Cagney's famous Roaring Twenties.

"There have always been good plays and bad plays; good movies and bad movies," says McHugh. "And there will always be good television programs and bad ones. I think—probably because I'm an actor, but real quality comes from the ability of those who perform in the shows. After all, they call a bad doctor a quack; a bad lawyer, a shyster—and a bad actor, a ham."

"I've never been a star," he remarked. "But after all, when I entered the theatre, most of us didn't want to be. We just wanted to be good actors."

Recommended tonight: Steel Hour, CBS, 10-11 EST—Big Day for a Scramble, drama about an aging, professional golfer, with James Whitmore.

AT THE BELLE — Cary Grant and Ingrid Bergman co-star in "Indiscreet", romantic adventure story, in Technicolor, one of two features offering Today at the Belle Theatre. Leslie Caron and David Niven co-star in the major feature "Guns of Darkness".

Movie Column

Italian Doll Invests Her Money in Houses, Stocks

By BOB THOMAS

HOLLYWOOD (AP)" — Don't you believe that diamonds are a girl's best friend, says Elsa Martinelli. Houses are.

She should know. She has five of them. She used to have six, but sold one because the neighborhood was depreciating.

Elsa is the Italian doll with an affinity for wild animals. At least that has been the story of her recent film career. She was the magazine photographer in Hatari, which put her in proximity with all kinds of beasts.

Now she's in Rampage with Robert Mitchum and various cats, such as tigers, jaguars, etc. Strange company for a girl who was one of Europe's most successful fashion models. But she doesn't mind, especially since the returns may provide her with another house.

"I now have three in Paris and two in Rome," she said between scenes. "I had another in Rome, but the area is building up all around it. When that happens here, property values go up. That is not true in Italy."

INVESTS IN HOUSES

"You have to do something with your money, and houses are as good an investment as any," she explained. "Besides, decorating is my hobby. I buy houses that are run-down and fix them up for rental. I keep one in Paris and one in Rome for myself."

What about buying some here?

"Not practical. It would be too hard for me to call from Europe if a house here needed a plumber. But if I should be here a couple of years I'd make movies, then I might consider it."

She rejected the suggestion that real estate here was high.

"Why, I have seen some excellently houses with swimming pools in Beverly Hills between $60,000 and $70,000," she said. "They would be much cheaper than that in Europe. If you tried to buy a five-room apartment with three bedrooms and two baths in one of the better districts of Rome, it would cost $250,000. That is just for the apartment, in a building with other apartments."

Despite her fondness for real estate, she isn't single-minded about it. "You've got to diversify your investments," she reasoned. "I also have money in other things, including American stocks. Blue chip, of course."

SHOWMAN FARMER

Andy Griffith, star of CTV's ndy Griffith Show, owns a 53-acre farm on Roanoke Island, S.C.

Service Clubs May Operate Regent Theatre

PICTON — Picton service clubs will investigate the possibility of operating the Regent Theatre. The need of a theatre was emphasized at a meeting of representatives of the organizations, Sunday afternoon, when various projects which would benefit the town and district were discussed.

A special committee representing the Royal Canadian Legion, Rotary Club, the Kiwanis Club, the Lions Club and the Chamber of Commerce will be formed under the chairmanship of Frank Stevens.

The informal meeting discussed many possibilities including that of the interested organization taking over the theatre operation on a lease basis with a canteen operated by volunteers.

Reeve Barney Hepburn expressed the opinion that town council is not interested in using the Regent block for municipal offices.

This was the second such inter-club meeting designed to co-ordinate the efforts of organizations in the community.

Vice wurk and was originally sponsored by the Lions Club, but Kiwanis club president, Action of the organizations in exploring the possible re-opening of the theatre. It is to be hope that the public may again enjoy screen entertainment as well as having a civic auditorium where a variety of events could be held.

The First Battalion Canadian Guards are keenly interested in having a theatre in the town and at the meeting full cooperation was assured by Major William Remple and Capt. Graham Ball.

Form Board To Welcome The Guards

PICTON — Co-operation of local organizations in community events was discussed forth several suggestions at Sunday's meeting. One of the topics was how members of the First Canadian Guards might be made welcome and members integrated into local organizations and activities.

Possibility of entertaining single men of Camp Picton in local homes for Christmas and New Year's is to be explored.

"While there may not be too many of them here for the holidays, I think this is a wonderful idea and one which every-man at camp who is away from home on these days would appreciate," said Major W. Remple. The full battalion will be here early in the new year following leave. Churches will be asked to co-operate.

CARNIVAL AND DANCE

Also discussed were an ice carnival, with prizes for costumes, at the County Centre, on January 18.

Also proposed is a gala dance the locale not yet decided, and January 19 as the suggested date. It will be a "free" dance with army personnel as guests. It would also provide an opportunity for single men of the camp to meet local girls.

A combined service clubs organization can accomplish a great deal, commented Chamber of Commerce president Gerry Morrison, who chaired the gathering.

Among those participating in the discussion were Major W. Remple and Capt. Graham Ball of the Canadian Guards; Capt. Jack Rogers, Dr. Lionel Dockrill, Kiwanis president; Capt. L. Pearo of the Salvation Army; Rev. Robert Black, Rev. V. E. Mitchell, Rev. D. Kemble, Jack Fawkes, Bill Strachen, Jesse Mason and B. Hepburn.

4 Inches Snow Falls in Town And District

PICTON — Picton and district had around four inches of snow Tuesday morning. The fall ended shortly after noon. Visitors from Belleville expressed surprise as they reported no such fall there.

Monday night four inches fell at Point Petre and Salmon Point, along Lake Ontario.

Plows were quickly in action and roads were not blocked, thanks in part to lack of wind which would have caused drifting.

Merchants welcomed the fall as it will speed up retail trade that Christmas is near, and spur shopping for winter merchandise.

Cheese, Butter Production In County

PICTON — Creamery butter production in Prince Edward County for the first ten months of 1962 showed only a small increase over the same period last year ago. The 1962 production amounted to 120,091 pounds, compared with 118,483 pounds for 1961 making a total increase of 1606 pounds.

The production for October was down slightly from 13,867 pounds in 1961 to 11,057 pounds in 1962, a decrease of 910 pounds for the month. Cheddar cheese production showed an increase of 18,192 pounds for the first ten months of the year from 1,927,004 pounds for the ten-month period ending in October 1961, to 1,945,196 pounds in 1961 to 198,512 pounds in 1962, an increase of 28,334 pounds, according to the Ontario Dept. of Agriculture.

CJBQ Program Highlights

WEDNESDAY

8.05—The Play of Adam — A 45-minute adaption by James Reaney of the play written around 1160 by Adolfo-Norman French poet Adolfo, Produced in Toronto and directed by Roland Pack.

10.35—James Joyce Festival — A recording made at the Festival of Dublin last June at which a museum was dedicated to Joyce.

TOMORROW

ALL COLOR SHOW!

ROMANCE! FUN! HAPPINESS!

TECHNICOLOR

BEBE BETWEEN TAMMY and the BACHELOR

LOUIS HAYWARD · BRENDA MARSHALL

2nd. FEATURE

JAMES STEWART
ARTHUR KENNEDY
JULIA ADAMS
ROCK HUDSON

BEND OF THE RIVER

color by Technicolor

Show Starts 7.10

"Bend in the River" 7.50

"Tammy and the Bachelor" 9.40

LAST DAY

"Second Greatest Sex"

"Come Septembr"

Adult Entertainment

Show Starts 7.30

Park

STARTS TODAY!

Blasting the screen with a new kind of tension, terror and thrill!

LESLIE CARON

DAVID NIVEN

GUNS OF DARKNESS

This Feature: 3.10: 9.10

2nd Feature Romance! Adventure! Color!

CARY GRANT - INGRID BERGMAN

in

"INDISCREET"

Matinees 1.30

Smoke in Loges

Belle FAMOUS PLAYERS THEATRE

This Feat. 1.30: 7.30

Evenings One Complete

Show Starting at 7.30

Friday Dec. 21—Walt Disney's "Lady and Tramp"

JUST RELEASED...BY ADJUSTORS!

BRAND NEW McCLARY EASY ELECTRIC APPLIANCES

NOW ON SALE 1/3 to 1/2 OFF

at DELINE'S ANNEX STORE

Coleman Street Across From Main Store

Following our recent Fire, the following Appliances have just been released by the adjustors and must be sold at once. Top quality Appliances still in Crates. Your opportunity to buy these for Christmas at a fraction of their cost. Budget Plans available.

SEE THESE VALUES TODAY — LIMITED QUANTITY — SHOP EARLY

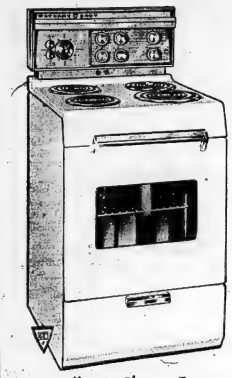

24" McClary-Easy
FULLY AUTOMATIC
ELECTRIC RANGE

Features removable door, Deluxe illuminated backguard, glass in oven door. Large roll-out storage drawer. All in factory sealed cartons. Unbeatable offer anywhere at only $189

Regular 279.95 ... even less with working trade.

McCLARY EASY

TERRIFIC VALUE!
McClary-Easy
WRINGER WASHER

With Lovell wringer. Full 10 pound tub capacity. Equipped with pump and large casters. All in factory sealed cartons. Our price while they last

Regular 219.95

$99

New Contempo Look FROM DUO-THERM

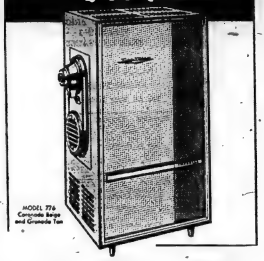

Duo-Therm Oil Space Heaters

50,000 BTU heating capacity. Capable of heating four to five rooms. All in factory sealed cartons. Fully guaranteed. Buy now. Unbeatable value at only $99

Regular 149.95

FULLY GUARANTEED

14 cu. ft. McClary-Easy
REFRIGERATORS

In factory sealed cartons. Features large 40 lb. freezer. Slide out shelves. Two large porcelain crispers. Dairy bin. Butter conditioner. Deep door storage. Unbeatable offer anywhere. Trade must be in good working condition. Only $229

REGULAR 389.95 AND TRADE

30" McClary-Easy
FULLY AUTOMATIC
ELECTRIC RANGE

Features rotisserie, removable doors, illuminated deluxe backguard, glass in oven door, large roll-out storage drawer. All in factory sealed cartons and fully guaranteed. Unbeatable offer anywhere at only $199

REGULAR 294.95

Even less with working trade

Free Delivery
Low Monthly Terms

WHILE SHOPPING THESE VALUES, TAKE TIME TO VISIT OUR MAIN STORE . . . SEE OUR VERY COMPLETE LINE OF—

HOME FURNISHINGS AND CARPETING

(Across the Street)

McCLARY - EASY
CLOTHES DRYERS

All in factory sealed cartons. Porcelain top. Deluxe backguard. Shut-off switch on door. Large lint filter. Fully guaranteed.

FREE ELECTRIC BLANKET

If purchased before December 15th.

Save $30.00

Regular Price 199.
Special $169

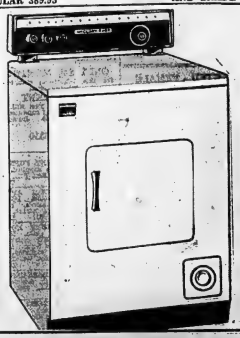

DELINE'S ANNEX STORE

Across The Street From Our Main Store (283 Coleman Street) Plenty Of Free Parking Space

COMING EVENTS

SO-SO RESSION ENDS TONIGHT with the grand finale Christmas Party, Starts at 8 p.m. at the Y.M.C.A. Everybody welcome.

SAND AND SHAG, the CHRISTmas Story, at the Dominion Chalmers Church, Dec. 13 at 8:45 p.m. All welcome. Collect your tickets.

SANTA CLAUS ARRIVES AT Simpsons Sears Toytown, Thursday morning, December 13, 9 p.m. Gifts for all.

D11-31

ELKS' CLUB SOCIAL EVENING every 2nd Thursday, 8 p.m., Sparks Street, 8:00 p.m. Extra big prizes on each occasion. Refreshments served. Members welcome.

WOMEN OF THE MOOSE (Motor City Evening #777 Wednesday at 8 p.m. at Waterloo Ave. to present prizes. Proceeds for charity. D31-ev-w-f

B.C.I.V.S. CHRISTMAS CANTATA, Sunday, December 16, 2:30 p.m. Collegiate Auditorium. B.C.I.V.S. Choir. Club members free. Public cordially invited. Proceeds to the Child Welfare Committee of the general public to assist in caring for underprivileged children. Services, silver collection.

D3-8-7&15

ORGAN MUSIC AT WAYSIDE Inn, Wednesday and Saturday nights. Entertainment Thursday and Friday nights.

M23-ev-w-47

TOBES, SATURDAY NITE JAMboree at the Community Centre. Make up a party, have fun, keep fit. Starting at 7:30 p.m. For more info call WO 2-2113

G3-S-ev-w-f-47

EUCHRE AND DANCE, WALLbridge Community Hall, Friday, December 14, 8 p.m. Music by Merle's Merry Boys. Lots of door prizes. Admission.

D11-31

TURKEYS — TURKEYS TURkeys. Trapped in Columbo Hall in 297 Front Street, Belleville, Friday, December 14, 2 p.m. to 5 p.m. admission Free.

D3-31

WANTED - MALE

YOUNG MEN WITH CARS AVERages $30.00 per week to start. Interview Wells Newsstands, Dept. L-132-35, 4000 Dalhelm, Montreal.

NEW OPENINGS

for young men are now being offered

BY THE

ROYAL CANADIAN AIR FORCE

if you are between the ages of 17 and 20, have a grade 8 education or better,

if you are a Canadian Citizen or British Subject,

if you are physically fit.

WE OFFER:

- the equivalent of $180.00 per month while you are receiving superior training as a specialist in electronics, communications, administration, engineering and many other fields
- a generous employment and salary
- Free medical and dental care
- Free clothing, excellent food and attractive accommodation
- Free recreational and sports facilities
- An exceptionally generous pension plan
- The opportunity to travel throughout Canada and abroad
- Dignified employment with prestige in a proud Service
- Thirty days' annual holiday with pay
- The opportunity to continue your education at your own option or free of charge if desired.

Why not for a few minutes next week, soon to discuss your future with a full and a new career in the RCAF?

CONTACT THE RCAF MOBILE RECRUITING OFFICER at the Belleville Armouries

from 12 Noon to 6 p.m.

RCAF RECRUITING UNIT 25 St. Clair Avenue, East, Toronto, Ont.

EXTRA GOOD OPPORTUNITY for a permanent position with well established firm. Sell new homes, cottages and other buildings. Furnished. Experience man preferred. Guaranteed draw and commission. Insurance benefits. Reply to Box 58, Ontario Intelligencer. D10-31

WANTED - FEMALE

STENOGRAPHER, BY FINANcial institution in Belleville. Must be able to take shorthand and dictation readily, have pleasing personality and neat appearance important. References required. Apply Box 58, Ontario Intelligencer. D10-31

TELLER, BY FINANCIAL INSTItution in Belleville. Must have previous cash experience as a teller. Age 21 to 30. Must be neat in appearance with pleasant personality. References required. Apply Box 33, Ontario Intelligencer. D10-31

EXPERIENCED WAITRESS, DAY shift by local person. Coty Grill, Front Street. D12-31

WANTED

WE WILL PAY CASH FOR YOUR used Sewing Machine. Call Eunice's Home Store. S13-ev-w-47

USED ELECTRONIC 2 MANUAL organ, must be in excellent condition. Phone 962-2460. D11-31

IMMEDIATELY, ALL TYPES OF used furniture and appliances. Highest prices paid for quality goods. WO 2-4110. D6-47

WANTED PIANOS IN - EX change or cash. Contact Gerald F. M Barrett Co WO 6-8323. M23-tf

EMPLOYMENT WANTED

GRADE X STUDENT DESIRES work for holidays and weekends. WO 6-7380. D11-31

CLEANING FLOORS OF ALL types. Wax and polish. Cleaning ceilings and walls, etc. Work guaranteed. WO 2-2684. D11-31

PAINTING AND INTERIOR DECorating. Free estimates and reasonable rates. WO 9-2141. N26-1m

DRESSMAKING

DRESSMAKING AND ALTERAtions. All work guaranteed. WO 9-2855. N21-1m

REAL ESTATE WANTED

WANTED, LARGE FARM OR smaller with large buildings, frontage in - Eastern Ontario. Will be personally assisted. Apply Box 57, Ontario Intelligencer. D10-31

FOR PROMPT SERVICE CALL Ralph Wannamaker, WO 9-3055 at 20 Mcdonald Gardens. D10-ev

ACCOMMODATIONS WANTED

SMALL HOUSE, CENTRALLY LOcated, to rent or buy, before January 1st. Reasonable. WO 9-5951 evenings or WO 2-7500, Monday to Friday. D11-31

ROOM AND BOARD IN OR NEAR Bellleville, Ont., for winter months for gentleman. WO 2-4331 or apply Box 46, Ontario Intelligencer. D11-31

WANTED, FURNISHED APARTment in West Hill preferred. Phone WO 2-1225. N20-tf

ROOMS

ROOM FOR GENTLEMAN, NEAR Bloor Street, West. Suitable for one or two persons. Own entrance to parking lot. Phone 762-3264 Toronto. D11-31

ROOM AND BOARD FOR GENTleman, 1 or 2 persons. Phone WO 6-6466 or apply 15 Hermitage Ave. D12-31

ROOM AND BOARD

WARM SINGLE ROOM, BOARD optional. West Hill. WO 2-6952. D11-31

TO LET

BACHELOR APARTMENT, COMpletely unfurnished, bathroom, kitchenette. 192 Front Street, St. George Street, 942. WO 2-2902. D12-31

BED-SITTING ROOM AND bathroom. Apartment newly furnished and heated. Suit one or two persons. Phone WO 6-6466 or apply 15 Hermitage Ave. D12-31

BEDROOM AND KITCHEN APARtment. On bus route. Newly decorated. Apply 82 Main Street. D12-31

MODERN 3-ROOM HOUSE, HOT and hardwood floors, gas furnace, automatic refrigerator. Call WO 2-0213 - WO 2-8201. D12-31

HOUSE, 8 ROOMS. APPLY 149 Front Street. D12-31

HOUSE, 163 STATION STREET. Immediately. WO 6-7380. D12-tf

GENTLEMAN TO SHARE CLEAN, furnished bedroom, twin beds. Reasonable. WO 9-2826. D10-31

PAY DAY AVAILABLE immediately. Private bedroom, bathroom, kitchenette apartment. Heated, hydro, all services. Ideal for working couple. Village of Trenton, minutes from city. WO 2-6008 after 5 p.m. D12-31

2-BEDROOM APARTMENT, SELFcontained, heated, unfurnished. Centrally located. Only $83 per month. WO 9-4555 or WO 2-6008. D11-tf

2 HEATED, FURNISHED ROOMS, including stove, refrigerator, television, electric heaters. Private room downstairs unfurnished bedroom, refrigerator, heated, basement laundry duty wiring. Apply 20 Bridge Street East. D11-31

4-ROOM APARTMENT, HEATED, hot water, private bathroom, parking. Immediate possession. WO 2-6008 after 5 p.m. D12-31

2½ OR 3 ROOM GROUND FLOOR self contained apt. Stove and refrigerator, full laundry facilities. Phone WO 2-2552. D12-31

2-BEDROOM APARTMENT, UNfurnished, heated, downtown, $30 monthly. WO 9-0908. D11-31

TWO-ROOM OFFICE SUITES. Front floor, unfurnished, downtown. Apply Victoria and Grey Trust. WO 2-6417. D12-31

3-BEDROOM, HEATED, UPPER duplex. Hot water. Phone WO 9-2989 after 6 p.m. D12-31

LARGE 4 ROOM, SELF-CONTAINed apartment at the Four Corners. Could be furnished and refurnished for single tenants. WO 2-6008. D12-31

APARTMENTS AND HOUSES TO rent. Vannevar Realty, WO 2-4246. Office 247 Dufferin Ave. N21-1m

2-ROOM, SELF-CONTAINED, ground floor apartment. WO 2-6417. D12-31

ONLY $45 MONTHLY for this 1-bedroom completely self-contained

APARTMENT

central location on East Hill. This apartment is in good condition, recently decorated. Immediate occupancy

WO 2-6319 O6-tf

3-ROOM APARTMENT, FURNISHED, heated, hydro, water, private entrance. East Hill. WO 2-6417. D12-31

HEATED 3-BEDROOM APARTment, hardwood floors, modern bathroom, tile floors, range, refrigerator. Phone WO 2-2552 monthly. WO 6-7331. D12-31

UNFURNISHED LIGHT HOUSEkeeping 3-room suite. Newly decorated. Full dinette. 4 blocks from Front Street. Light, heat, water. $60 monthly. WO 2-0063. D12-31

AT ST. AGNES MANOR, 131 College Street, Trenton, permanent, large living room, etc., $75 per month. Also bachelor suite, $55. N3-7,10-14-17-21-24-26-27-28-30-31-tf

LOWER DUPLEX, 1 BEDROOM, 1 Bloor Street, $60 monthly. WO 6-9986. D7-tf

2-BEDROOM WINTERIZED COTtage on bay shore. $60 monthly. Immediate possession. WO 2-0091. D7-tf

MODERN 3-ROOM APARTMENT with bath, private entrance, hydro, water or fuel. Unheated. Carnifton, WO 2-6417. D12-31

HEATED, 6-ROOM, SELF-CONtained apartment, with bathroom, refrigerator, stove and window screens. Available Dec. 1st. Apply 15 Bridge Street East, monthly. W J McCormick Realty WO 2-6417. D12-31

3 SMALL APARTMENTS, 1 FURnished, heated, hot water, refrigerator. WO 2-5000. M22-tf

RENTALS, MARSHALL REAL Estate, 20 Bridge Street East. M3-tf

A HOME AWAY FROM HOME. YMCA, 30 Campbell St. Single rooms $10 weekly. B3-tf

4-ROOM APARTMENT WITH bath, private entrance, unheated. Immediate possession. Apply Victoria and Grey Trust, WO 2-6417. D12-31

FRONT STREET APARTMENT, lower floor, 3 rooms and bath. Victoria Ave. Heated, 2 bedrooms, living room, dining room, small kitchen, hardwood floors, tiled bath, stove and refrigerator. Rent $70 monthly. Immediate occupancy if desired. Apply Victoria and Grey Trust. Intelligencer. D12-31

LARGE, WARM, COMFORTable furnished room. Lady preferred. Phone WO 6-8347. N29-1m

SELF-CONTAINED, GROUND floor apartment. Utilities extra. Suitable for convalescence. WO 2-0641. D5-tf

MODERN HEATED APARTMENT, 3 rooms and bath; 2nd floor, 3 rooms and bath; 3rd floor. Downtown. $70. WO 6-5110. D6-tf

3-BEDROOM DUPLEX, AVAILable December 1st. 152 Byron Street. WO 2-2232. D10-tf

3-ROOM FURNISHED OR UNFURnished, private entrance, basement. Private entrance, basement. Private bathroom, heated and lawn. 4 miles from city. Phone Frankford 397-r-2. D10-31

TABLE AND CHAIR SETS, coffee units, high-chairs, wringer washers. Phone WO 2-5317 or WO 6-5311. M7-tf

HEATED APARTMENT, NOW water supplied. Hardwood floors. WO 2-6483 after 5 p.m. D12-31

EAST HILL, FURNISHED, HEATed, 3-room apartment. 2 rooms. Private bath and entrance. WO 2-2232. D10-31

HEATED, 6-ROOM DOWNSTAIRS apartment; also bedroom, bath and kitchenette. WO 2-2183. D11-31

3-BEDROOM APARTMENT, NEAR Canadian Forces base, $70 monthly, garage, $35 monthly. WO 2-2455. D11-31

SELF - CONTAINED, 3 - ROOM, heated apartment. Apply 15 Bridge Street East or WO 2-8882. D12-31

STORE & APARTMENT FOR RENT

Desirable location, 301½ Front Street, approximately 24 x 100. Suitable for Barber Shop, Beauty Salon or Specialty Shop. Also 4-room apartment above. Available at once. Reasonable rent.

Apply

SAMUEL SPRINGER FURNITURES STORES, KINGSTON, ONTARIO or Phone BELLEVILLE WO 8-7133 D6-7-10-13-14-18

NEW PIANOS

FOR RENT

AT $10.00 PER MONTH

AT

WEAVER HOME APPLIANCES Ltd.

Elgin St., Trenton

Phone 392-3461 N26-ev-w-f-tf

SIX LARGE ROOMS, HEATED apartment. Available immediately. 296 Charles Street. WO 2-2944 after 6 p.m. D12-31

HOUSEKEEPING AND BACHelor apartments. 1 and 3 rooms completely furnished, heated and maintained. Private bathroom and parking. Blue Line Motel. N18-1m

FOR SALE

SPLENDID BARN

32' x 70'

Cheap — To be Removed

J. A. WILLOUGHBY & SONS LTD.

BOX 272, NAPANEE

17" PORTABLE TV, GOOD CONdition. Phone WO 2-1227. D12-31

LADY'S RONSON ELECTRIC shaver, boy's reversible jacket; boy's leather jacket; 2 Timex wrist watches; medium size jersey dress; several ladies' dresses. WO 6-3147. D11-31

CHROME HIGH CHAIR AND chrome table. WO 9-2010. D12-31

WAREHOUSE SPACE FOR RENT Reduced. WO 2-1810. D3-31

CORY 3-ROOM UPPER APARTment. Unheated. Hydro supplied. Share bath with one lady. Central. WO 2-4818. D10-tf

4-ROOM APARTMENTS, UPPER and lower. Heated. 419 Dundas East. WO 2-6474. D3-tf

MODERN LOWER APARTMENT, 3 rooms, bath. Newly decorated. Heat central, unfurnished. Hydro, water supplied. N26-1m

MODERN 3-BEDROOM BUNGALOW, immediate possession. $115 monthly. Apply Victoria & Grey Trust. WO 2-6417. D5-tf

BUNGALOW, 3 BEDROOMS, PANelled dining area. Carport. $120 monthly. WO 2-0063. N28-30-31-S-T-S-12-13-14-15

TWO HEATED 3-ROOM APARTments, 2nd floor. Hydro supplied. $60 monthly. WO 2-0063. D12-31

AT ST. AGNES MANOR, 131 College Street, Trenton, permanent, large living room, etc., $75 per month. Also bachelor suite, $55. N3-7,10-14-17-21-24-26-27-28-30-31-tf

LOWER DUPLEX, 1 BEDROOM, 1 Bloor Street, $60 monthly. WO 6-9986. D7-tf

2-BEDROOM WINTERIZED COTtage on bay shore. $60 monthly. Immediate possession. WO 2-0091. D7-tf

MODERN 3-ROOM APARTMENT with bath, private entrance, hydro, water or fuel. Unheated. Carnifton, WO 2-6417. D12-31

HEATED, 6-ROOM, SELF-CONtained apartment, with bathroom, refrigerator, stove and window screens. Available Dec. 1st. Apply 15 Bridge Street East, monthly. W J McCormick Realty WO 2-6417. D12-31

3 SMALL APARTMENTS, 1 FURnished, heated, hot water, refrigerator. WO 2-5000. M22-tf

RENTALS, MARSHALL REAL Estate, 20 Bridge Street East. M3-tf

A HOME AWAY FROM HOME. YMCA, 30 Campbell St. Single rooms $10 weekly. B3-tf

4-ROOM APARTMENT WITH bath, private entrance, unheated. Immediate possession. Apply Victoria and Grey Trust, WO 2-6417. D12-31

FRONT STREET APARTMENT, lower floor, 3 rooms and bath. Victoria Ave. Heated, 2 bedrooms, living room, dining room, small kitchen, hardwood floors, tiled bath, stove and refrigerator. Rent $70 monthly. Immediate occupancy if desired. Apply Victoria and Grey Trust. Intelligencer. D12-31

LARGE, WARM, COMFORTable furnished room. Lady preferred. Phone WO 6-8347. N29-1m

SELF-CONTAINED, GROUND floor apartment. Utilities extra. Suitable for convalescence. WO 2-0641. D5-tf

MODERN HEATED APARTMENT, 3 rooms and bath; 2nd floor, 3 rooms and bath; 3rd floor. Downtown. $70. WO 6-5110. D6-tf

3-BEDROOM DUPLEX, AVAILable December 1st. 152 Byron Street. WO 2-2232. D10-tf

3-ROOM FURNISHED OR UNFURnished, private entrance, basement. Private bathroom, heated and lawn. 4 miles from city. Phone Frankford 397-r-2. D10-31

HEATED APARTMENT, NOW water supplied. Hardwood floors. WO 2-6483 after 5 p.m. D12-31

EAST HILL, FURNISHED, HEATed, 3-room apartment. 2 rooms. Private bath and entrance. WO 2-2232. D10-31

HEATED, 6-ROOM DOWNSTAIRS apartment; also bedroom, bath and kitchenette. WO 2-2183. D11-31

3-BEDROOM APARTMENT, NEAR Canadian Forces base, $70 monthly, garage, $35 monthly. WO 2-2455. D11-31

SELF - CONTAINED, 3 - ROOM, heated apartment. Apply 15 Bridge Street East or WO 2-8882. D12-31

STORE & APARTMENT FOR RENT

Desirable location, 301½ Front Street, approximately 24 x 100. Suitable for Barber Shop, Beauty Salon or Specialty Shop. Also 4-room apartment above. Available at once. Reasonable rent.

Apply

SAMUEL SPRINGER FURNITURES STORES, KINGSTON, ONTARIO or Phone BELLEVILLE WO 8-7133 D6-7-10-13-14-18

NEW PIANOS

FOR RENT

AT $10.00 PER MONTH

AT

WEAVER HOME APPLIANCES Ltd.

Elgin St., Trenton

Phone 392-3461 N26-ev-w-f-tf

SIX LARGE ROOMS, HEATED apartment. Available immediately. 296 Charles Street. WO 2-2944 after 6 p.m. D12-31

HOUSEKEEPING AND BACHelor apartments. 1 and 3 rooms completely furnished, heated and maintained. Private bathroom and parking. Blue Line Motel. N18-1m

FOR SALE

SPLENDID BARN

32' x 70'

Cheap — To be Removed

J. A. WILLOUGHBY & SONS LTD.

BOX 272, NAPANEE

17" PORTABLE TV, GOOD CONdition. Phone WO 2-1227. D12-31

LADY'S RONSON ELECTRIC shaver, boy's reversible jacket; boy's leather jacket; 2 Timex wrist watches; medium size jersey dress; several ladies' dresses. WO 6-3147. D11-31

CHROME HIGH CHAIR AND chrome table. WO 9-2010. D12-31

CLASSIFIED ADVTS.

FOR SALE

REGISTERED ANY GRADE Holstein bull calves, dehorned and tagged. Reasonable price. Also, price, color. Sell 'em all. Harold Harrons, Marmora, 613-472-3314 N30-ev-w-f-tf

ELECTRIC COFFEE MAKER, 8-cup and crown and king $3 polished chrome; also buffet, $20. Phone WO 2-2626. D12-31

Lloyd Baby Carriage $3
Bassette $15
Washer $25
Large Findlay Space Heater, as good gal. burner, complete with copper tubing ..... $45.
WO 2-8193
before 5:30 p.m. D11-31

APPLES, FANCY AND CKE Spies, Greens, Reds, Delicious, Sweets, Snows. WO 3-1000 D12-31

91" TELEVISION, VERY REAsonable. WO 2-6483 after 5 p.m. D12-31

3-PIECE WINE CHESTERFIELD. Good condition. WO 9-4813 after 5 p.m. D11-31

HOUSEHOLD EFFECTS, INCLUding antiques and old dishes from Belleville and district; iron beds, rocker, stove, Frenings, WO 6-3331, after 5 p.m. D12-31

18 M.M. KEYSTONE MOVIE projector, 400 watt, 1200 ft. reel, photo lens. Light bar, projector and screen. Like new. Reasonable offer. WO 6-8218 after 5 p.m. D12-31

QUANTITY OF DRY WOOD IN 2 foot lengths, stove or stove. Delivered. C. Trevorton & Sons. Phone Trenton 392-3461. D12-31

PAIR, GIRL'S/BOY'S END TABLES; 30" high with 2 shelves, mounted in end, like new; 2 pair drapes, 84" long. Box 233 Tweed, Ont. or phone 306.

CHISHOLM'S

(ROSLIN) LTD.

1837 to 1962
105 YEARS OF SERVICE
"From Tree to Finished Product"

BUILDING MATERIALS
REC ROOMS
REMODELLING

COMPETITIVE PRICES
FINANCING
FREE ESTIMATES

ROSLIN - ONT.
PHONE TWEED 190

For All Your Building Needs N26-tf

POTATO SPECIAL, ONTARIO No. 1 50-lb. bag $1.49, delivered. Also 10-lb. bags. Large cabbage $1.39 per dozen. Phone WO 2-2183. D11-31

TABLE AND CHAIR SETS, coffee units, high-chairs, wringer washers. Phone WO 2-5317 or WO 6-5311. M7-tf

HEATED APARTMENT, NOW water supplied. Hardwood floors. WO 2-6483 after 5 p.m. D12-31

EAST HILL, FURNISHED, HEATed, 3-room apartment. 2 rooms. Private bath and entrance. WO 2-2232. D10-31

SHOTGUNS, AMMUNITION, hunting licences, rifles, handguns, reloading supplies, gunsmithing. Ox Bow Gun Shop, 427 Dundas East. D11-31

GUNS BOUGHT SOLD TRADED Repaired. Hunting and fishing licences live bait cactus flea Kelly's Gun Shop WO 2-2626 F3-tf

SUZUKI TREES SHRUBS EVERgreens vines perennials. Fruit trees. Bellevilla Nursery Ltd. Trent Road. WO 8-7324. A331-tf

CLEARANCE

20-ft. Used All Channel

TV ARIALS

Fully Reconditioned

New Leads, New Guy-wires

GUARANTEED

PRICED TO SELL

FINKLE ELECTRIC

434 PINNACLE ST - WO 2-6231
J3-ev-w-f-47

ALUMINUM

Combination Storm

Screen Windows

Price Quoted on Double Heavy up to 100 inches in width plus height

Installed	Ready to Install
1 Window $18.50	$16.50
4 Windows $72.50	$64.50
6 Windows $107.00	$95.00
8 Windows $141.00	$129.00
10 Windows $165.00	$145.00

J. BEGLEY & SON

308 NORTH FRONT STREET

WO 8-6148

N16-21-22-23-28-30-DS-7-12tf

ONE 24" BOY'S ENGLISH bicycle. Good condition. Phone WO 2-6021. D12-31

FRESH DRESSED GEESE FOR sale. Phone WO 9-2074. D12-31

WINTER CLOTHING AND SHOES for men, women and children. Salvation Army, 35 Dundas East. New and used clothing. Ap13-tf

FOR SALE

CHRISTMAS FLOWERS OF HIGHEST QUALITY.

POINSETTIAS
AZALEAS
MUMS
CUT MUMS
CARNATIONS AND SNAPS

All Kinds of Arrangements

CALL OR BETTER VISIT

WARKENTIN'S GREENHOUSES

TRENT ROAD — WO 2-5011
D11-10tf

WATER PUMPS

Remanufactured Original

Chevrolet Pontiac 57 - 61
6 Cylinder

$39 Exchange

Use Your Credit — We Install

CANADIAN TIRE

WO 2-8701

SKATES, HOLLOW GROUND, new scissors, knives and other tools hollow ground. 33 Party Street. D13-1m

COLEMAN OIL STOVE, 5400 B.T.U's, with 5-gallon tank and pressure pump. Used 3 months. Extra 5-gallon tank, 4-walled dining room tent, 9'x9'. Phone WO 2-6021. D12-31

RECORDS, PRACTICALLY NEW 45 r.p.m. records, record player bench, $10; roll-away bed, $10; electric heater, $10. Phone WO 2-5351 after 6. D10-31

TOP QUALITY BEEF, GOVERNment inspected. Sold in quarters, hinds $0.39, fronts $0.29. Phone 392-3b. WO 8-5603. D10-1w

WARM WINTER DRESSES, SIZE 11. WO 2-2824. D11-31

VACUUM CLEANER REPAIRS. All makes. Guaranteed service. Phone WO 2-2552. Free pick-up and delivery. Call WO 2-5785. D7-1m

1955 CHOICE HEREFORD AND Durham stocker steers, calves and steer yearlings. Also Holstein (breed) bulls. Sale weekly at the stockyards, Oshawa. Gowan, Telephone 728-2213 Havelock. Ont. delivery. D11-31

JUST ARRIVED

Men's All Rubber, Insulated

Cold Weather Boots

Made for U.S. Army

While They Last

$14.98

Ideal for Farm, Construction, Hunting, General Outdoor Wear

Leslie's Shoe Store

235 Front Street

D11-31

THOUSAND BALES ALFALFA and timothy mixed. WO 2-6483 or 5-7785. Sterling. D11-31

KENMORE OIL BURNER automatic lighter and thermostat. WO 2-6276. D11-31

AUTOMOTIVE

1957 PLYMOUTH

SEDAN — BELVEDERE
Motor Brown and White
V/8 Motor, Power Glide
Automatic — Winterized
Showroom Condition

FOR ONLY $895.

TRADE AND TERMS

SEE THIS CAR AT

510 DUNDAS ST. EAST

Moorman Motor Sales

SUPERTEST STATION
Right Next to Woodland Cleaners
WO 2-5222
D11-21

35 PONTIAC, ECONOMICAL 6 cylinder motor, green and snow finish, low mileage, one owner, like new; 57 Ford sedan, must be seen to appreciate, excellent condition of this beautifully clean car. WO 2-6319. D12-31

'59 VOLKSWAGEN, LUXURY model, A-1 condition, $425 or nearest offer. WO 2-6319. D11-21

1960 VAUXHALL 6-DOOR SEDAN Splendid condition. 6 cylinder. Cheap for quick sale. No trade. No 2-6052. D6-tf

1959 CHEVROLET PANEL Truck. Good condition. $595 Apply 70 Cleaners, 88 Station Street. N26-1m

1962 VOLKSWAGEN DELUXE

Turquoise — Privately Owned Driven Only 1,325 Miles Near Car Warranty Tremendous Savings on This One

FOR ONLY $1,850.

TRADE and TERMS

SEE THIS CAR AT

510 DUNDAS ST. EAST

Moorman Motor Sales

SUPERTEST STATION
Right Next to Woodland Cleaners
WO 2-5222
D11-21

1962 VOLKSWAGEN VAN

Excellent Condition
Economical Transportation

FOR ONLY $695.

TRADE and TERMS

AT

510 DUNDAS ST. EAST

Moorman Motor Sales

SUPERTEST STATION
Right Next to Woodland Cleaners
WO 2-5222
D11-21

PETS FOR SALE

PONIES FOR CHRISTMAS, ALL ages and sizes. WO 8-7133. N10-14-17-21-24-28 DS-7-12-13-19-22tf

2 PUREBRED SIAMESE KITTENS about 7 months old. Neutered. Reasonable to a good home. WO 2-6319 after 5. D11-31

POODLES, POODLES, POODLES. Standard Miniature, Toy. Champion bloodlines. Club members. Puppies of quality for particular people. Quality and elegance in all colors. Show stock. Phone 39 Station Street. N26-1m

BEAUTIFUL WIRE HAIRED FOX Terrier pups, registered. 7 weeks. WO 2-3657. D11-31

COLLIE PUPS, EX 3-1169, Trenton. D11-31

12" BEAGLE 12"

AT STUD

Lehigh of Bellemoira Fish Creek Beagles 23 Field Champions in 10 generations. We believe he is one of the best bred hunters in Canada

JACK FALLS

BELLEMOIRA KENNELS
REG'D.

9 MILES ST - WO 2-0027
D11-31

PUPS USUALLY FOR SALE
D6-tf

REAL ESTATE FOR SALE

C.D.

CROSBY

INSURANCE AND REAL ESTATE

LIMITED

BROKERS

43 BRIDGE STREET EAST
DIAL WO 8-6413
BELLEVILLE - ONTARIO

INCOME PROPERTY

Duplex on West Hill, brick construction. Lower apartment has 3 bedrooms, modern kitchen and bath. Upper apartment consists of 2 bedrooms, modern kitchen. 3 separate furnaces.

COUNTRY HOME

with all the city conveniences. This 3-bedroom bungalow has a large living room, modern kitchen and 4-piece bath. Taxes are only $80.00 a year. Asking price $8,500. This comfortable home also has a 2-car garage. Full basement. Full price $8,500. Terms. Close to schools and churches.

— Evenings Call —

LYLE STORTS — WO 2-3080
TED SAUNDERS — WO 2-1128
LES LENNOX — WO 2-1840
D11-31

PRICE REDUCED

For a quick sale to settle an estate on 50 acres of well established family farm is drastically reduced from $15,000 to $12,500. Highway 14½ miles west of Bloomfield; 100 acres in all, 50 acres cleared, 10% Macs. 83 acres workland. 10 acres pasture and woodlot. Main residence 8 rooms, 2 baths basement, oil furnace, hydro, water. Barn 36'x60' with 10' gable roof. Barn with 30 x 30 silo and steel stanchions for 30 head. Hackney 2 tractors spray outfit, combine, hay loader, mow, rake and seed attachments. Will be sold with a reasonable down payment. Balance if desired at 6% payment plan. The owner will accept a trade for a home of 7,000 dollars value. Full price, roadside selling location. If you have been looking for a real farming opportunity this is it. Phone for appointment to inspect.

COOPER & WILKINSON
WO 2-6088
REAL ESTATE BROKERS

12 Smith Crescent

A better built bungalow perfectly located for quiet family living. Has new clay tile roof, the entire basement, superior flooring and finishing throughout. Large 4 piece Campbell-built homes. Aluminum storms and screens. Lot nicely landscaped. For $1,000 less than you have been looking for a home in this premium locality. Low 6% mortgage.

PALMER ST. LOT — an extra wide 80' x 183'. fully-serviced location for the man who can't find a lot to suit his needs. Ideal for the handyman having home in mind. Only $1,500. Terms can be had with small down payment or double garages to be built by your own builder. Phone Trenton 392-3461 and Trenton's finest custom builders.

19 BOSWELL — close to downtown. Low taxes. Offers.

125 LINCHAM — beautifully finished and decorated 3-bedroom bungalow. Has large living room and kitchen. Garage. Big garden lot. Reasonable.

Mortgages — Appraisals

FRANK S.

Follwell

308 FRONT STREET
OFFICE: WO 8-6795
Immediate Service on
DOUG GRANT — WO 3-3136
ISAAC HERRARD — WO 8-7418
KEN SHARPE, Trenet 333-R-32
D12-14

REDUCED PRICE $900.00 DOWN

for this Colonial styled split-level. Located in Shannonville. Just off the unheard of price of $13,900.00. 3 bedrooms, tiled bath, modern cabinet-lining dining room, dining area with fitted. Good rec room in the basement. Don't miss this one.

4 BEDROOMS BUNGALOW

with the prettiest entrance lobby you ever saw, attractive tiled-in-any kitchen, combination living-dining room with fireplace. Lower level has bathroom with double vanity basin. Access directly from master bedroom. Excellent rec room area already laid out. Partitions and tile floor in basement. Price $16,500.00.

GERALD

JOYCE

REALTY LIMITED
274 FRONT STREET
BELLEVILLE
PHONE WO 2-3330
OPEN EVENINGS UNTIL 9 P.M.

97 FAMILIES

HAVE PURCHASED

HOMES FROM

Maurice H. Rollins

Const Ltd.

SO FAR IN 1962

D. J. WHALEN

Real Estate Broker

FRONT STREET
WO 5-4329
F15-ev-w-w-tf

REAL ESTATE FOR SALE

TRI-PLEX SOLID BRICK. HOT water oil heating. $300 monthly income. Low down payment. Price $19,500.00. WO 2-8281. D6-tf

GORDON
WOODS
REAL ESTATE BROKER
Member of the
Belleville Real Estate Board
198 FRONT STREET
BELLEVILLE
WO 8-4411

$6,200.

full price. 2-storey brick home in the country. 4 bedrooms, separate dining room, living room, modern kitchen with new 4-piece bath. Situated on 1/2 acre of land. Taxes $106.00. TERMS.

$11,900.

close in east side location, 3-bedroom storey and half with brick-way and attached garage; also has separate dining room, large living room with "L" dining area, bedroom on the ground floor, finished rec. room and extra washroom in the full basement. This is a real value.

OFFICE: WO 8-4411
OPEN TILL 9 P.M.
IF NO ANSWER CALL
GORDON DETLOR — WO 2-4176
GORDON WOODS — WO 8-8417
W. J. MILLER — WO 2-5600

W. J. McCORMICK
REALTY LTD.
$1,000.00
DOWN
$75.00
MONTHLY
ONE MORTGAGE
Modern, 3 bedrooms, spotless, double garage. West side. Only $11,500.00.

AS LOW AS
$900.00 DOWN
Brick bungalow with attached garage. Set in choice residential area. Combination kitchen and dining, large living room, 3 bedrooms. N.H.A. financing.

W. J.
McCormick
REALTY LTD.
88 STATION STREET
WO 2-5357
OPEN UNTIL 9 P.M.

BEFORE YOU BUY YOU
owe it to yourself to see this spacious and gracious brick home centrally located in the east end, close to shopping centre, churches and schools and providing easy access to No. 2 Highway. Situated on an unusually large and beautiful lot, landscaped and ready for a patio. This dwelling has the extras you want. An exceptionally large master bedroom. Broadloomed. And an attached garage. Call us for an appointment.

PRICED AT $16,900.

MANY FINE HOMES
TO CHOOSE FROM

DOROTHY
Marshall
REAL ESTATE
BROKER
20 MacDONALD GARDENS
WO 2-3350

Mrs. Lougheed .... WO 2-8363
Mrs. Belanger .... WO 2-5084
Mrs. Edwards .... WO 8-7650
Mrs. Neill ..... WO 8-7571
Mrs. Sisler ..... WO 8-8786
D13-31

MONEY TO LOAN
CASH
We have funds immediately available for first or second mortgages, or will purchase your present mortgage. Confidential personal service. Gerald W. Joyce, Mortgage Broker WO 2-5328.
M131-tf-w-f-s-tf

LOWER YOUR
MONTHLY
PAYMENTS
WITH A MORTGAGE
LOAN
1. Pay off high cost finance company loans.
2. Pay past-due taxes.
3. Pay off mortgages now due.
4. Pay off bank loans and save.
OPEN TERMS
Woodland 2-8010
Call Anytime To 10 P.M.
HERBERT SIMROD
MORTGAGE BROKER
C29-tf

MERRY Christmas

THE HOME
OF
CORSETRY
A GIFT SUGGESTION
"FOR HER"
"A FITTING GIFT"
Enquire About a Gift Certificate
The Perfect Way to Say
MERRY CHRISTMAS
WO 8-7728
336 PINNACLE ST.
Next to Finkle Electric
N26-251

STEPHEN LICENCE
LTD.
"CYCLES & SPORTS"
—BICYCLES
—WHEEL TOYS
—SPORTS GOODS
—EDUCATIONAL TOYS
—HOBBY SUPPLIES
WHERE ALL YOUR
PLEASURE BEGINS'
290 FRONT ST. — WO 8-6263
N26-251

FLOWERS
FOR CHRISTMAS
LOADS OF CHRISTMAS
GIFT SUGGESTIONS
FINEST FLOWERS FRESH
FROM OUR GREENHOUSES
—AZALEAS
—POTTED MUMS
—POINSETTIAS
—CUT FLOWERS
—TABLE ARRANGEMENTS
—FRESH HOLLY
FREE CITY AND HOSPITAL
DELIVERIES TWICE DAILY
WO 2-8494

WEESE'S GREENHOUSES
& FLOWER SHOP
3 Miles South on Old Picton
Highway
N26-281

FOR THE MOTORIST
STEERING WHEEL COVERS
FENDER SKIRTS
DOOR & VANITY MIRRORS
FOG & BACK-UP LIGHTS
CHROME TAIL PIPE
EXTENSIONS
AUTO FLOOR MATS
Sherry Auto Parts
ACCESSORY STORE
162 PINNACLE STREET
WO 8-7623
N26-221

CHRISTMAS
TREES
FINEST SELECTION
OF PLANTATION-GROWN,
CAREFULLY PRUNED
SCOTCH PINE . 50c foot
SPRUCE ..... 40c foot
BOUGHS ..... 50c bundle

ALL SIZES
FREE CITY DELIVERY
LOT OPEN EVERY EVENING
TO 9 O'CLOCK
AT
BISHOP SEEDS LTD.
81 STATION STREET
WO 8-5533
D15-12t

FOR THE
CHILDREN!

Toboggans	$3.59 - $16.50
Sleighs	$3.99 - $6.50
Children's Ski Sets	$3.95
Hockey Sticks	99c - $2.49
Bicycles ..	$39.95 - $62.95
Tricycles ..	$6.95 - $24.95

COOKE'S
KEYS & BICYCLES
WO 8-9579 — 142 Front St.
(Opposite Park Theatre)
D11-1w

COME EARLY
and
PICK OUT
YOUR CHRISTMAS TURKEY
at
STIRK TURKEY FARM
ROSLIN
PHONE 381-R-4 TWEED
D8-1w

DRESSER SETS BRUSH, COMB and mirror, by AVECO — A gift that pleases her and lasts for years. $5.95 to $25.95. See these at Westgate Pharmacy. D20-1m

COME AND SEE
SANTA AT
the hobby shop
He Has a Present for You
Monday Through Thursday
1 - 5 p.m.
Friday — 1 - 5 p.m. & 6 - 8 p.m.
Saturday
10 a.m. - 12 Noon — 1 - 5 p.m.
Have the Children's Photo
Taken With Santa
50c each — Colored 85c
Fish Pond 25c
A Surprise Gift Every Time
the hobby shop
191 FRONT ST. — WO 2-5674
N26-281

LOANS
FOR
Christmas
EXPENSES
$50 to $5,000
Call BERNIE WANNAMAKER
WO 2-4576
It Unable To Drop In At Our
Office Our Representative Will
Gladly Call at Your Home
Community
FINANCE CORP.
254½ FRONT STREET
A37-tf-w-m-f-w-th-f-tf

FOR THE LADY
OF THE HOME - - -
Choose an Automatic
Electrolux
VACUUM OR POLISHER
FOR CHRISTMAS
PHONE OFFICE WO 8-8388
GIFT WRAPPED FREE
AND DELIVERED
D10-2w

HIM
SMOKERS' SUPPLIES
CIGARETTES
$3.29 per Carton
Flat 50's, Cigars
Pipes, Pipe Racks & Humidors
Imported Pipe Tobaccos
IDEAL FOR GIFT GIVING
FRANK'S CIGAR STORE
6 VICTORIA AVE.
D10-12t

Discount
TOY
SALE
SPECIALS
All Toys on Our Second Floor
Have Been Reduced 20 to 50%
THURSDAY SPECIALS

Sparkle Paint Sets .. (Reg. $1.49)	99c
Thunderbird Pedal Car ..... (Reg. $13.50)	$15.99
Lego Building System ..... (Reg. $2.50)	$1.99
Mattell Shootin-Shell Rifle ..... (Reg. $3.95)	$2.68

the
hobby shop
191 FRONT ST. — WO 2-5674

BOYS'
MATCHBOX TOYS
KINGSIZE, MAJORPACK
AND GIFT SETS
A COMPLETE STOCK
FRANK'S CIGAR STORE
6 VICTORIA AVE.
D10-12t

DYBLE'S
LEATHER GOODS
186 FRONT STREET
BELLEVILLE
LADIES' and GENTS'
FLYTE PAKS
from $19.95
D10-6t

APPLES
Delicious, Courtlands, Spies, McIntosh and Others Available by Basket or Bushel
from $1.75 up per bushel
WILL DELIVER
WO 8-8183
D1-2tp

SANTA
CLAUS
ARRIVES AT
SIMPSONS-SEARS
Toy Town
THURSDAY EVENING
December 13th, 7 p.m.
GIFTS FOR ALL
D11-2t

GIVE HER A
FILTER QUEEN
FOR CHRISTMAS
FILTER QUEEN
SALES & SERVICE
83 Highland Ave.
D13-1w

CHAIN SAWS
CHAIN SAWS REPAIRED. ALL makes and models. Qualified mechanic. 32 Similar Blades.
D-tf

TENDERS
Tenders will be received up to December 19th, for a Caretaker for S. S. No. 5 Hungerford for the year 1963.
Lowest or any tender not necessarily accepted.
The Secretary has the list of duties.
JAMES VANDERWAKER,
Secretary,
Moira, Ontario. D10-3t

AUCTION SALE
Auction Sale, Friday, December 14th, at 7:00 p.m., 118 Front Street (inside) Port Sarnia, Ontario.
1957 Monarch 4-door hardtop, 1953 Studebaker 4-door, 1956 Dodge, automatic transmission and radio; 1956 Ford, Metropolitan convertible; 1956 Pontiac, automatic transmission and radio; 1956 Dodge 4-door with radio; 1954 Buick 4-door; 1953 Chevrolet superior sedan, with radio; two 1950 Fords; one 1951 Pontiac.
Terms: Cash, or may be financed on the spot.
A. E. Masters: Owner.
CAMPBELL DOWNEY
Auctioneer
PHONE WO 2-1991
D7-12-13

BUSINESS OPPORTUNITY
FREMOR HOLDINGS LTD. dealers in building and installing Speed Queen Coin Laundry and Dry Cleaning Centres have expertise location available here in local investor. Exclusively this area. Investment under this store will show better than 25% return on invested capital. This is an outstanding opportunity to own and operate your own business that takes in cash 24 hours a day. Financing available at terms and conditions far superior than what has been offered to you before. Write for further information and review of income potential please write to the attention of Thompson, P.O. Box 262, Kitchener, Ontario.

TENDERS
Will be received for Two Trucks with Drivers, Vehicles capable of hauling 1,000 lb. in first class condition. Must have good power assisted steering. Apply to Mr. Ross Hall, Hillier.

LOST
AMERICAN WALKER HOUND, brown and white, wearing collar with name, initials and address. Answers to "Bud". Reward. WO 2-5674. After 5:30 p.m.
3-YEAR-OLD HOUND, LIGHT tan and white, FEMALE. Wearing collar with name. Answers to Dusty. Reward. WO 2-3501. D12-3t

TENDERS
Notice of Tender
Tenders will be received at the office of the Architect, Craig and Madder, 171 Hunter Street, Peterborough, Ontario, for the construction of alterations and additions to the Ontario Hosts for Mentally Retarded, Orillia, Ontario, opened: Plainfield, Ontario, Tuesday, 8th, 1963, Tuesday, January 8th, 1963.
Applications in writing for plans, specifications and form of tender may be obtained by General Contractors, to the Architect with a deposit of $60.00 for each set.
Plans will be on display at Belleville Purchasing Agents, Kingston, Belleville and Peterborough.

AUCTION SALE
INVENTORY
LIQUIDATION
Tyendinaga Municipal Telephone System are offering for sale, on Lonsdale, Ontario, Saturday, December 15th, 1962, at 1:30 p.m. the following Maintenance Supplies and Equipment:
Quantity of metric poles; new and used; (metric multiple); pole jacks; (metric multiple); assorted hand tools; line testers; bolts; brackets; crossarms, & other items
TOM McGRATH,
Auctioneer

WOODWORKING
SENT HILES CONSTRUCTION will do all types of home improvements; additions; recreation rooms; garages. Free estimates. Call WO 8-4109 J75-tf

CHRISTMAS TREES
CHRISTMAS TREES. SCOTCH Pine, Spruce or Balsam. All prices. All sizes. 160 Bleecker Ave. WO 2-3850. D13-1w

FOR A BEAUTIFUL
SCOTCH PINE, SPRUCE
OR BALSAM
CHRISTMAS TREE
3 to 10 ft. High
Priced from $1.25
Y'S MEN'S
CHRISTMAS TREE LOT
CORNER PINNACLE & BRIDGE
OPEN FROM 9 a.m. to 9 p.m.
D7-tf

PREMIUM SCOTCH PINE, Spruce and Balsam, 4 to 14 feet. Open Every Day 9-5:00 P.M. WO 2-6472. Free delivery. D7-14t

CHOICEST TREES. SPRUCE, Balsam, Scotch Pine. Free delivery. Frank O'Brien, old Picton highway. WO 2-8511. D11-12t

PRUNED SCOTCH PINE CHRISTmas trees. Reasonable rates. Call Frank Bishop, Bancroft. Ont. Phone 862-W-2. Evenings and may 500 W. D7-tf

PRUNED SCOTCH PINE, WHOLEsale and retail. 5th Concession Thurlow. Proceeds to Carmel Church weekends. WO 8-7572. D12-3t

CHOICE SCOTCH PINE TREES for sale. 1 mile south of Wallbridge Street. WO 8-6121. D13-3w

CHOICEST TREES, SCOTCH Pine, Spruce and Balsam. Apply 18 Willard Street. WO 2-5351. D10-12t

FRESH FISH
LAKE ONTARIO. LARGE SMELT dressed Smelts, Fillets, Whole or Fish and Pickerel. Ref. at Quinte Fisheries WO 8-8425-1. B422-1

Labor Congress Does Not Want Nuclear Weapons

OTTAWA (CP)—Refusal to allow nuclear weapons on Canadian soil or in the hands of Canadian troops was urged Tuesday in a six-point Canadian Labor Congress submission to the cabinet on International affairs.

A thorough review of Canadian defence and foreign policy is urgently needed, said the 1,050,000-member labor body.

It said the recent Cuban crisis was again brought to light the confusing and contradictory nature of Canada's defence policy. The time now was ripe for a "comprehensive; thorough and critical review of this policy, either through a white paper or a special parliamentary committee or both."

It made these other suggestions, all flowing from policy approved at the CLC convention last April:

Every effort should be made to help achieve complete and general disarmament under effective international control.

Canada should oppose the spread of nuclear weapons to nations still lacking them, including Canada itself.

Defence spending should be trimmed and the savings spent on public essentials at home and economic aid abroad.

Plans should be laid for a comprehensive plan to divert defence spending into constructive, useful projects — thus avoiding harsh economic dislocation in the event of general disarmament.

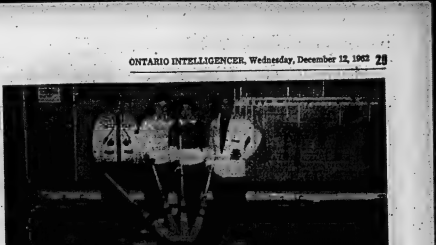

PRIZES BEING AWARDED — A rink of Mrs. Kay Moore, Norman Moore, Mrs. Doreen Lovett with Charles Lovett holding the broom, scored an eight-ender, the ultimate in curling at a Bonspiel at the local club on Saturday. For this feat the rink will receive many awards, one being from Corby company and each will receive a new eight-ender broom.
It is seldom an eight-end is scored in this popular sport. Mr. Moore is the new manager of the Royal Bank and with his wife, Kay, start residence in the city on a happy note.
(Photo by Lumbers)

White's District
WHITE'S DISTRICT — Sgt. John Linn of Cobourg was a Saturday visitor of his parents, Mr. and Mrs. William Linn.
Mr. and Mrs. Donald Sandercock, George, Lee and Jimmie were Sunday callers of her parents Mr. and Mrs. Wesley Cunningham of Rose Hall, Hillier.
Among those from this district who attended the social evening at Marder's School on Friday evening were Mr and Mrs. Cecil Jeffery, Mrs. W. Jeffery, Mr. and Mrs. Clayton Sickle and Mr. and Mrs. Ernest Curtis.
Mrs. Walter Jones is a patient in Trenton Memorial Hospital.
Mr. and Mrs. Ernest Curtis entertained on Sunday for dinner and tea guests, their family, Mr. and Mrs. Cecil Price, Stephen and Cathy of Bellville and Mr. and Mrs. Robert Pearson, Linda, Karen and David of Trenton.
Mr. and Mrs. Casey Ketcheson of Trenton were Saturday callers of Mr. and Mrs. Lawrence Larsen.
White's Church Sunday School visited the Green Acres Rest Home on Sunday afternoon and entertained the patients with a varied program of music, carols and readings.
Next Sunday's church service will be held at the usual time at White's Church. In the afternoon the Christmas party will be held at 2 p.m. Communion service will be held in the morning.

Wide Religious Liberty Enjoyed Say Leaders

VANCOUVER (CP)—Jewish leaders enjoy religious freedom in Canadian schools, say Jewish leaders here.

They commented Monday night on charges by University of B.C. sociology Professor Werner Cohn that school prayer in public schools "are a violation of the civil liberties of non-Christian pupils and of Protestant-Society in schools is an infringement of religious freedom.

Dr. Cohn, in a speech to the founding convention of the B.C. Civil Liberties Association, also told of a Jewish girl in the U.S. who was taunted as a "Christ killer" after she asked to be excused from singing Christmas carols.

William Gelmon, president of the Vancouver Lodge of B'nai B'rith, said there's nothing wrong with Christmas carols and carols in schools "as long as the right of Jewish children not to take part is respected."

"I am not aware that this right is violated in this country," he said.

PLAN EXERCISE
LONDON (AP) — The Soviet Union's northern fleet will carry out joint exercises with the rocket and air forces in the Barents and Kara seas area Dec. 15-25, the Soviet defence ministry announced today. The announcement was attributed by Tass news agency. The Barents Sea lies between northern Scandinavia, northern Russia and the Arctic Circle.

Picton
W. 'Bill' Pope Dies of Typhoid In Virgin Islands

PICTON — Word was received by his sisters here on Saturday that William (Bill) Pope had died from typhoid while in the Virgin Islands in the Caribbean. It is planned to bring the body to Picton for burial but arrangements have not been completed.
Mr. Pope's wife and daughter live in Nassau while another daughter attends a girls' school in Michigan.
His sisters are Mrs. Ted Folds and Mrs. Rayburn Dawe.
Son of the late Mr. and Mrs. Arthur Pope, he was born in Picton 43 years ago and attended local schools. Later he attended the College of Art in Toronto and while studying arts, taught in California returned to Canada to enlist in the RCAF. He served with distinction overseas with the rank of Flight Lieutenant and remained in the Air Force five years after the war as a pilot.

Injured While Playing Hockey At Centre

PICTON — Gordon Fitzgerald, 28, suffered head injuries as a result of a fall while playing hockey at the County Centre and is a patient in Victory A. Kingston General Hospital. He is reported to be improving satisfactorily. An employee of Procter-Silex, he collided with another player during a game and struck his head. After treatment at Prince Edward County Memorial Hospital he was removed to Kingston. Mrs. Fitzgerald resides at the corner of King and Bowery streets. He is a nephew of Mr. and Mrs. Elwood Demille and came here to work at the new industry.

TO LAUNCH STUDY
WASHINGTON (AP) — President Kennedy has recommended the government spend $100,000 to launch a study of transportation needs in the heavily populated area between Washington and Boston. Kennedy Tuesday endorsed a White House report calling for funds for an analysis of all types of transportation now in use in what is called the north-eastern megalopolitan corridor."

Frankford
FRANKFORD — Mrs. S. McCree of Tweed and Miss Ethel Shaver of Ottawa spent the weekend with Mr. and Mrs. Preston Chase and family.
Mr. David Strome of R.P.N.C. Petawawa spent the week-end with his parents, Mr. and Mrs. Ed. Strome.
Miss Henrietta Wood attended the funeral of her aunt in Detroit, Michigan on Tuesday.
Mrs. H. W. Rose accompanied by Mrs. J. F. Rose of Trenton spent a few days last week, in Toronto.
The Rev. and Mrs. Mac Wilson and family were Saturday guests with Mr. and Mrs. Clifford Dillett. Mr. and Mrs. Wilson and family will take up pastoral duties at Timmins, Ontario.
Mr. and Mrs. Grant Allen of Warkworth spent Wednesday evening with Mr. and Mrs. Raymond Rowe and family.
Mr. Bill Dafoe of Marlbank spent the weekend with—his parents, Mr. and Mrs. Mervin Dafoe.
The Rev. and Mrs. O'Mara of Tamworth were Friday supper guests with the Rev. and Mrs. A. Carson.
Mr. and Mrs. Fred Spencer and family of Port Credit spent the weekend with Mr. and Mrs. George Spencer.
Mr. and Mrs. Harry MacDonald and son Garland spent the weekend visiting friends in Oshawa.
Mr. and Mrs. David Palmer, Jr. and family of Picton spent the weekend with Mrs. David Palmer, Sr.
F/O and Mrs. Ted Strome and daughter Cathy of Portage La Prairie, Manitoba returned there after several weeks with Mr. and Mrs. R. Strome. F/O Strome completed a six-week course at the RCAF Station, Centralia.
Mr. Doug. Badgley of Toronto spent the weekend with his father, Mr. Delbert Badgley.
The Rev. F. F. Downing, Trinity Anglican Church rector, suffered a mild heart attack and is a patient in Belleville General Hospital.

NO PAPER?
CALL
Checker Taxi
WO 8-6464
IF YOUR ONTARIO INTELLIGENCER HAS NOT BEEN DELIVERED BY 7.00 P.M. (7.30 ON FRIDAYS), CALL Woodland 2-6464 and Checker Taxi will take one to you as soon as possible.

BUSINESS OPPORTUNITY
Fremor Holding Ltd., leaders in building and installing SPEED Queen coin laundries and dry cleaning centres have expertise location available for the local investor. Exclusively located with full competition, this store will show a better than 25% return on invested capital. This is an outstanding opportunity to own and operate your own business that takes in cash 24 hours a day. Financing available at terms and conditions far superior to what has been offered to you before. Write for further information and review of income potential please write to the attention of:
MR. THOMPSON, P.O. BOX 262, KITCHENER, ONTARIO

Business Service Directory

ACCOUNTANTS

Accountants
JOHN D. LEWARS, C.A.
217 Pinnacle Street
Belleville, Ontario
Phone WO 9-4022
J23-1y

GEO. A. WELCH AND COMPANY
Chartered Accountants
173 Church Street — Belleville
WO 9-4361
W. S. Stone, C.A. — B. Irvine, C.A.
Cleaver Powell - Picton
Pembroke
M1-1y

ARCHITECTS

WATSON AND WIRSAND
Architects
218 Front St., Belleville, Ont.
M234-1y

BOAT REPAIR AND STORAGE

Outboard Boat Storage
Repairs — Refinishing
Wood - Aluminum - Fiberglas
Outboard Motor Storage
Repairs — Servicing
Johnson — Evinrude — Sale
QUINTE MARINE
Quinte Highway
1½ Mile East of Deseronto
Telephone: Zenith 3-4750
(no toll charge)
M26-1y

BUILDERS' ESTIMATES

Builders' Estimates Prepared From Blueprints and Specifications — Material Take-Off Listed for Easy Ordering
Detail Drawings — Tracing
Blueprints, Prints and Reels
DIAL WO 9-4364
Res. DI 5-5264
N26-1m

BUSES

BUS SERVICE TO TRENTON AND AIR STATION
Leave Belleville
Daily Exc. Sunday and Holidays
10.55 a.m.
12.05 p.m. Sat. only
2.00 p.m.
3.30 p.m. Sat. only
4.10 p.m.
5.35 p.m.
11.30 p.m.
11.30 p.m. Fri. and Saturday only
Buses Leave Moorman Motor Sales
311 Pinnacle St. Phone WO 9-4414
Charter Coaches
HATHEWAY BUS SERVICE LTD.
Trenton, Ont — Phone EX 7-3851
J27-1y

CONCRETE

W. DANFORD & SON
All Types of Concrete Work
Machine Trowelling
Residential and Industrial Repairs and Alterations
Backhoe Work
Trenching and Seal Coating
Phone WO 9-3628
D6-1y

DRESSMAKING

"ORIGINALLY YOURS"
Dressmaking and Designing
Complete Bridal Service
Alterations
Reasonable Rates
WO 9-7625
O17-4m

FARM AND GARDEN

Dead Stock Service
NUKERRY FUR FARMS
Phone Collect
Daily Service in Removal of Dead or Crippled Farm Animals.
Prompt Cash Allowance.
Call Long Distance Zenith 9-4330
(no toll charge)
Licensed No. 131062
M246-4w

FLOORS AND WALLS

PIDUTTI - FARRI LTD.
Tile and Terrazzo Contractors
Lead and Ceramic Floor and Wall Tile
Terrazzo Floors Guaranteed
Repairs on Old and Terrazzo
Cement Finishing a Specialty
Phone WO 9-7615 or WO 9-4388
L. Matus — President — WO 9-3439
J43-1y

FLOOR FINISHING

EARL DARRAH
Dial WO 9-6078 — 32 Bridge St. East
Sanding Machines and Floor Polishers for Rent.
Expert Installation on Mastic Rubber Tile and Marbelcum Floors
— Free Estimates —
M234-1y

INSULATION

Now is the Time to Insulate Your Home
Enjoy Year-Round Comfort
and Lower Fuel Costs
Free Estimates — Call or Visit
REALMINE INSULATION COMPANY
263 Wilson Street, Peterborough
Riverside 2-3272
"15 Years of Insulation Service in Eastern Ontario"
M210-1y

LAUNDRY COIN OPERATED

WESTINGHOUSE LAUNDROMAT
Speedy
Laundromat
Ltd.
92 Station Street
and
Canniffon Road
M214-8m

MIMEOGRAPHING RUBBER STAMPS

THE JAMES TEET LIMITED
Fast, efficient work covering all needs. Manila Circular Letters, Statements Cards, Lodges, Churches, Clubs, Schools. Also on all types of Rubber Stamps, Numbering Machines and Supplies.
J42-1y

MUSIC

Music Lessons
— Private Instruction for Accordion
Representing Hohner
Also Instruction for Guitar, Sax, Trumpet, Clarinet, Drums, Etc.
CHARLIE RAMMEL
Musical Supplies
294 Front Street — Belleville
WO 9-6078
M215-1y

PLUMBING & HEATING

CHAPMAN
PLUMBING & HEATING
70 North Park Crescent
Belleville
Plumbing, heating, sewerdraining, sewage beds and pressure systems. New installations and repair work, repair work.
M13-3m

RADIATOR REPAIRS

Repairs to All Makes of Auto and Road Machine Radiators
We do Welding Anywhere Now
Come if Immediate
Prompt Service
Reasonable Prices
FOLEY FOUNDRY & MACHINE CO. LTD.
96 Wallbridge Road
WO 9-2701
R19-1m

RENTALS

Typewriter and Adding Machine Rentals
UNDERWOOD LTD.
19 Bridge Street East
WO 9-1410
Special Student Rates
S16-3m

REPAIRS

General Repairs and Remodelling
Kitchens
Cabinet Work
Free Estimates
WO 9-5603
N16-3m

RUG AND UPHOLSTERY CLEANERS

WOODHAVEN DURACLEAN SERVICES
T.R.M. LAST
Call WO 9-3535
Rug and Upholstery Cleaning
Carpet Laying and Repairing
— Free Estimates —
Ap.10-60-1f

RUBBER STAMPS

All Kinds of Rubber Stamps
"The Way YOU Want It"
Phone WO 9-6464 or Write
GEMCO SALES LIMITED
115 Front Street
SCHWARZ'S LTD.
222 Front Street
THE JAMES TEET LTD.
179-181 Front Street

SCAFFOLDING

Safety Steel Scaffolding
Large Stock on Hand
for Immediate Rental
FOLEY SUPPLY COMPANY
33 Wallbridge Road
WO 9-3701
S14-3m

SERVICE STATIONS

JIM TERWOENTE'S
TEXACO SERVICE STATION
695 West Dundas Street
WO 9-4144
Open Every Day and Every Sunday
Lubrication — Gas — Oil — Diesel Mufflers and Tail Pipes
Minor Repairs
Custom Snow Plowing
Christmas Trees
Professional Service
Guaranteed Workmanship
Je14-1y

SERVICES

CLARE WINDOW CLEANERS
Floors and Windows
— Since 1939 —
35 Holloway Street — WO 9-4663
"No Fuss, No Muss — That's It"

Interior, Painting, Decorating
Free Estimates
Dial WO 9-8332
or EA 7-5251
N13-3m

MALCOLM BROS. FLOOR AND Window service. Complete house cleaning. WO 9-6286 or WO 9-8701. C22-1y

O'BRIEN'S TREE SERVICE
Tree Cabling — Tree Trimming
or Removal Estimates
Free Estimates
Every Job Insured
WO 9-4220
S21-3m

SPRING SERVICE

We Repair, Rebuild and Install All Makes of Car Springs. Shock Absorbers Serviced in Our New Spring Shop at
FOLEY FOUNDRY & MACHINE CO. LTD.
96 Wallbridge Road
WO 9-3701
S18-3m

TAILORING

KENNY'S TAILOR SHOP
272 Front Street
(above Cash'n Dash Drug Store)
WO 9-6414
(formerly employed at Tip Top Tailors)
O18-3m

TV AERIALS

TV Aerials
We Erect, Install, Move and Repair All Types of TV Aerials.
Towers and Rotors
G. BEGLEY & SON
308 North Front Street
Belleville
WO 9-6148
N16-1m

TV SERVICE

If You Want the Right Job at the Right Price
Call
A. & R. RADIO & TV SERVICE
at WO 9-6111 or WO 9-3261
for Free Estimate on TV and Aerial Work
O10-3m

TV Antenna Installation and Repair
Expert Repairs on TV, Radio, Washers.
All Replacements Guaranteed
CLARE TV SERVICE
(Harold Whillan) Ltd.
268 Coleman St. WO 9-6781
Ap.6-60-1f

TRUCKING

Sand, Gravel, Fill, Crushed Rock
Tricks and Loader Rentals
Haulage, etc.
— Free Estimates —
WO 9-2117
PHONE IVAN MAY
Jy12-1f

The days before Christmas are almost as good as the day itself, for children, because the stores are all so busy demonstrating the mechanical toys. Not all of these children watching in a shopping centre store will be lucky enough to get an electric racing car set from Santa, but they can all have the fun of watching it in the store.

Winter Cowboy

S'No Easy Job This - - Riding Herd on Reindeer

EDMONTON (CP) — Sven Johannson, recently arrived from Sweden, has taken off for Inuvik, near the mouth of the Mackenzie River, to look after a herd of reindeer owned by Al Oeming who operates a game farm near here.

Accompanying Mr. Johannson are his wife, two - year - old daughter and a stack of scientific reports on reindeer-keeping compiled by research stations in the Scandinavian countries and the Soviet Union.

Many problems confront reindeer keepers, said Mr. Johannson, and the most serious is feed and nutrition. During the winter the animals feed on lichens, which are deficient in protein. Supplementary protein feeding could be the answer but there is the problem of cost, particularly since a herd may contain 5,000 to 10,000 animals.

Also, the mortality rate was high. In a herd winter all the calves might die. In Sweden a mortality rate of 20 to 30 per cent was common.

One way to solve the problem, he suggested, is to slaughter the weakest calves before winter. In the Soviet Union some herders take out up to 75 per cent of the calf herd each fall and slaughter the animals for meat and fur.

Other difficulties include the presence of parasites and diseases, Mr. Johannson said. These are hard to treat because of the large number of reindeer involved.

A difficulty peculiar to Canada is the presence of caribou in the north. Reindeer like to follow the caribou as they travel and it's difficult to keep the herd from running off. In Sweden there are no caribou or wild reindeer.

Mr. Johannson has spent the last 13 years tending herds of reindeer in Denmark, Norway and Sweden.

MORTGAGE LOANS — NOTICE

To those contemplating building or refinancing we suggest getting applications in as early as possible. We do our own inspections and valuations and can, therefore, give immediate action. Advisory service free. Money advanced as building progresses.

JAMIESON BONE & CO.
FIRE, AUTO, ETC. INSURANCE
DIAL WO 9-6705
163 FRONT ST.

TYPEWRITER REPAIRS AND RENTALS
THE JAMES TEET LTD.
Trained and Efficient Repairs on all Makes of Machines
Typewriters and Adding Machines for Rent.
183-185 Front St. Phone WO 9-4773
Ap6-60-1y

WATER SERVICE
SCOTT'S (FORMERLY HUFFMAN'S)
WO 9-6174 or WO 9-6097, 980 and 1,000 gallons. Prompt delivery.
S5-6m

WELL DRILLING
GEORGE H. CHALK
R.R. 6 — Napanee
Wells for Home, Farm and Industry
For Prices and Terms
Dial Napanee 354-3018
M26-1y

GREAT FAMILY
The six nations of the European Common Market are together only one-tenth the size of the United States but have nine-tenths is population—170,000,000.

FRANK'S CIGAR STORE
VICTORIA AVE. BELLEVILLE

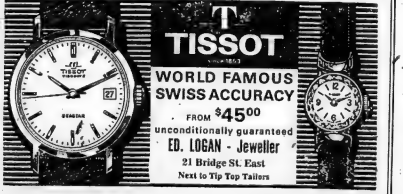

WHITE'S MEAT MARKET

DIAL WO 9-7853 — MARKET SQUARE — FREE DELIVERY

LOCAL FRESH KILLED TURKEYS

FOR CHRISTMAS AND NEW YEAR'S

ALSO A GOOD SELECTION OF FRESH KILLED

GEESE — CAPONS — DUCKS

SWIFT'S BUTTER BALL TURKEYS

ANY WEIGHT DESIRED

CHOICE QUALITY STEER BEEF STEAKS lb. 79c
Round - Sirloin - Wing

FRESH MADE SAUSAGE 4 lbs. 1.00

1st GRADE BUTTER lb. 55c

CHRISTMAS SPECIALS

WE WILL NOT REFUSE ANY REASONABLE OFFER

ON THE FOLLOWING CARS

THEY MUST GO THIS MONTH . . . SEE US TODAY

NO PAYMENTS 'TIL FEBRUARY '63

1957 - 8 PLYMOUTH
Belvedere 4-door sedan finished in blue. Automatic drive, radio, low mileage. See us and drive this car . . . you will be pleased ..... 1045.

1957 - 8 METEOR
Niagara 4-door, standard drive, good tires, runs like new. See it today! 890.

1957 DODGE
2-door wagon, standard drive, radio, new paint job in blue, one owner, low mileage. A good family wagon ..... 1050.

1957 OLDSMOBILE
Sedan, new two-tone paint, radio, automatic drive. Runs and looks like new ..... 1295.

1957 - 8 DODGE
4-door sedan. New coral paint job, one owner, radio, automatic drive, clean inside ..... 1050.

1957 - 8 DODGE
Sedan, finished in white with gold, automatic drive, radio, power steering, one owner ..... 1095.

1957 - 6 CHEVROLET
2-door, 210 model, finished in blue and white. Runs like new ..... 1050.

1957 - 8 NASH
4-door sedan, reclining seats, radio, good tires, runs good ..... 795.

1957 RAMBLER
4-door, new paint job. A good second car ..... 595.

1955 DODGE
Sedan, finished in blue and white. Runs real nice. B92201 ..... 450.

1955 PLYMOUTH
Sedan, 4-door, new paint. B88332 ..... 425.

1955 DODGE
2-door, blue and white, runs good. Just the car for the wife. B89102 .. 400.

1955 CHEVROLET
4-door, automatic drive, two-tone paint — green and white. A real steal at ..... 595.

1955 STUDEBAKER
Sedan. Runs good. Would make the boy a good car ..... 295.

1955 CHEVROLET
Sedan, green. A good car to leave with the Mrs. ..... 450.

1955 DODGE
Sedan, one owner, runs and looks like new. B85187 ..... 550.

1955 PONTIAC
Sedan, automatic drive, two-tone paint, runs very good ..... 495.

1955 DODGE
Sedan, 6-cylinder, automatic drive, runs very good ..... 275.

J. B. BOYCE & SONS LTD.
PLYMOUTH - CHRYSLER - VALIANT
SEE
JIM BOWES - CEC SMITH - A. REYNOLDS - D. HEDGER - RUSS McPEAK
NO DOWN PAYMENT PLAN

THE LITTLE WOMAN

"It's one of the ten top sellers in the country, but even so, it's quite a pretty song."

Astrological Forecast

For December 13
By SYDNEY OMARR

Aries (Mar. 21 to Apr. 19): Many past efforts can now be made to bear fruit. Be ready to accept added responsibility. Remain alert for greater opportunity, profit. Be sure you have solid facts to back statements.

Taurus (Apr. 20 to May 20): Changes occur in your favor. Do not resist improvement. Avoid adhering to status quo. Take a chance on your own abilities. Gemini and Virgo individuals are on "your side."

Gemini (May 21 to June 21): Emphasize original approach. Money problems soon overcome. But you must take initiative. Owners may not have confidence because they do not perceive potential. Act on your own!

Cancer (June 22 to July 21): Take care in expressing yourself through a second person. Others may misquote you today. Decide upon program and carry it out. Cycle continues high. Realize you are on "winning" side!

Leo (July 22 to Aug. 21): Insist on certain amount of privacy. Review past achievements. Look to future possibilities. Strive for new ways of self-expression. Be versatile. Keep mind and heart open.

Virgo (Aug. 22 to Sept. 23): Accept opportunity to make new friends. Turn on Virgo charm. Share knowledge, hobbies. Encourage stimulating conversation. Break away from routine. Relax. Take step to insure future happiness.

Libra (Sept. 23 to Oct. 22): Accept certain realities. Outline constructive program aimed at achieving ambitions. Refuse to be sidetracked. Opportunity to impress one in authority arises. Take advantage of it!

Scorpio (Oct. 23 to Nov. 21) Good Moon aspect today highlights publishing, religion. Gain strength through aid of loved ones. Put across ideas with sincerity, vitality. Make this a banner day!

Sagittarius (Nov. 22 to Dec. 21): It's time to "take stock." Get off by yourself. Sum up present situation. Money-making idea should be put to use. Be practical where marital or business partners are concerned.

Capricorn (Dec. 22 to Jan. 20): Answer mail, make calls to friends who have been ignored due to busy schedule. Emphasize relations with public. Come out of shell. Express views. Read newspaper to keep up with current events.

Aquarius (Jan. 21 to Feb. 19) Persevere. No time to give up. Aid soon forthcoming. Look at funny side of situation. Smile, make friends by avoiding "long face." Gain by optimism.

Pisces (Feb. 2 0to Mar. 20): Aspirations can be transformed to realities. Make basic changes. Insist on payment for services rendered. Maintain dignity. Speak up to one in authority. Be gracious, but determined.

* * *

If today is your birthday . . . you are able to express ideas in form of stories, parables. Fine for writing, publishing. Added responsibility, more income indicated.

* * *

General Tendencies: Policies are set. Position of nations, individuals becomes more "fixed." Special ward to Capricorn: Essential that you have all facts at hand. This could lead to better things in near future.

ANSWER TO PREVIOUS PUZZLE

A	D	A	L	I	A	N	A	B	I	T	S	E	N	
S	U	B	O	R	N		V	I	E	N	I	E	T	A
P	R	O	S	I	T	I	V	E		A	R	U	S	
C	L	A	V	I	E	D		M	N	E		S	H	I
N	U	T	S	E		F	O	U	R	P	O	N	T	S
	B	I	T			E	S	T	O		C	L	I	N
G	O	L	F	E	R	S		F	E	A	V	E		
E	N	T	A	C	L	E			R	I	N	S	E	
		D	U	M	P			H	U	N	T		S	U
P	E	A		A	R	T			T	I	T	H	E	
E	L	L	I	S			M	O	R	E		T	I	N
A	L	A	M	O		O	I	L	E		C	H	I	N
S	O	D	A	I	L		O	N		A	I	R		
	S	T	A	R	T		R	O	U	T	E		S	P
E	A	S	T		S	I	D	E		O	U	T	S	

Daily Crossword Puzzle

ACROSS

1 Melodic.
5 Allowed for the weight of the container.
10 Verbal.
14 Florence's river.
15 Rounded, convex moulding.
16 Gil's name.
17 Main meal of Orientals.
18 Very old game.
20 Verbal.
22 Did as told.
23 Spiral.
24 News.
25 —— Way.
26 Modern method of communication.
32 Many-seeded fruit.
33 Attused.
34 Certain.
35 Where East meets West in Berlin
2 words.
36 Fleur-de-——.
39 Concorded: 2 words.
40 Facial features.
41 Features of Boston Common: 2 words.
43 Make fun of.
44 Tunes.
45 Ward (off).
46 Actress Bacall.
49 Platform desk.
50 Serving to elucidate.
54 Knot of wool.
56 Part of a parking meter.
57 Device for cooks.
58 French pronoun.
59 Certain honors, at bridge.
60 Have a hankering.
61 Cattell.

DOWN

1 Rearing equal.
2 Demure.
3 Come Indian.
4 Use of force or pressure.
5 Have money ——: 2 words.
6 Serves the purpose.
7 Fabulous birds.
8 Horned animal.
9 Reformer of a sort: 2 words.
10 Peruvian-American tennis star.
11 Frosty.
12 Medicinal plant.
13 Catch.
19 Compendium or synopsis.
21 Dilemmas.
24 Hats in standing 2 words.
25 Easy gait.
26 Jeopardy.
27 Formative materials: Comb. form.
28 Picture puzzle.
29 Persian.
30 Famous.
31 Brants and relatives.
33 Patellar regions.
36 The hereafter.
37 What Adam was.
42 Old card game.
43 Distinguish.
48 Spring ——.
46 For ——— that.
47 Wheel shaft.
48 On.
49 Type of bean.
50 Function.
51 Home of the "little crocodile."
53 Neck-and-neck finish.
55 Strain.

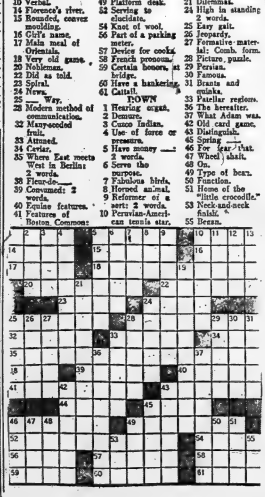

MOORMAN MOTOR SALES
ANNOUNCE THAT THEIR
COMPLETE STOCK OF
USED CARS
IS NOW LOCATED
AT THEIR
SUPERTEST
SERVICE CENTRE
510 DUNDAS ST. E.
JUST EAST OF THE SHOPPING PLAZA
DIAL WO 2-5222
OWNED AND OPERATED BY
MOORMAN MOTOR SALES

Nuclear-Powered Sub Tankers May Be Answer in Bringing Crude Oil Out of Arctic

CALGARY (CP) — Nuclear-powered submarine tankers may be the answer to transporting crude oil out of the Arctic, says a Calgary oilman.

S. D. Moore, president and general manager of Phoenix Canada Oil Co. Ltd., said he expects the Japanese will have built a prototype of such a vessel before crude oil production facilities are in operation in the Arctic.

Phoenix, a Canadian independent which has acreages on Cornwallis and Bathurst islands, plans to participate with Bankeno Mines Ltd. of Toronto in one or more drilling projects next year.

The discovery of oil sands and seepages on several arctic islands was reported in October.

Mr. Moore said the deep-sea channels between the islands, while restricting overland access, make tanker shipping the most economical method.

A submarine tanker, he said, could operate for five years on a few handfuls of fuel, leaving space normally occupied by fuel oil available for the vessel's cargo of crude.

WEATHER PROBLEM

Such a submarine would be able to operate on a year-round basis, he said. Without the armaments and expensive equipment of military submarines, the tanker would evolve into a simple tube.

The delays, discomforts and dangers of bad weather would be avoided. Mr. Moore said another advantage is that submarines require 40 per cent of the horsepower of surface vessels because of the absence of resistance.

"This means that a decrease in the time it would take for a round trip decreases the total number of tankers which would be required."

Any problems of radiation from nuclear reactors would solve themselves, said Mr. Moore. The crude oil cargo would act as a shield between the crew and the reactor while the sea would be an automatic cooling medium without expensive pumping and piping requirements.

Unemployment Figures

OTTAWA (CP) — Canada's unemployment picture in mid-November: (Estimates in thousands)

	Nov.	Oct.	Nov.
	1962	1962	1961
ALL CANADA			
Labor force	6,612	6,609	6,556
Employed	6,270	6,326	6,155
Unemployed	342	283	349
ATLANTIC REGION			
Labor force	606	608	599
Employed	552	566	532
Unemployed	54	42	51
QUEBEC REGION			
Labor force	1,848	1,830	1,810
Employed	1,724	1,730	1,698
Unemployed	124	109	112
ONTARIO REGION			
Labor force	2,420	2,403	2,395
Employed	2,330	2,335	2,296
Unemployed	82	68	99
PRAIRIE REGION			
Labor force	1,140	1,160	1,131
Employed	1,097	1,131	1,085
Unemployed	43	29	46
PACIFIC REGION			
Labor force	598	559	581
Employed	559	564	545
Unemployed	39	35	36

EARLY PARACHUTE

Frenchman Sebastien Lenormand made a successful descent from the top of a tree, clutching two parasols, in 1783.

Syracuse Chief, Deputy Chief Resign Posts

SYRACUSE, N.Y. (AP) — A state investigation commissioner has recommended that the Onondaga County district attorney investigate conflicting testimony given at a public hearing on alleged police corruption.

Commissioner Myles Lane made the recommendation Tuesday after hearing testimony by two city officials and a policeman about dismissal in 1960 of gambling charges against a woman allegedly involved in a numbers betting racket headed by Percy Harris.

Harris, a convicted gambler whose name has figured prominently in the hearings, has been ordered to testify today. His wife was accused of lying to the commission when she testified Tuesday.

Mayor William F. Walsh announced a shake-up of the 340-man police force Monday night after the resignation of Police Chief Harold Kelly and Deputy Chief Francis Ryan. The special commission has taken control of the police department.

Strikes, Scandals and Legal Feuds Kept 'Em Down on U. S. Farms in 1962

WASHINGTON (AP) — U.S. agriculture hit the headlines in 1962 with scandals, farm strikes, battles over farm legislation and government efforts to shuttle down costly crop and dairy surpluses.

The scandals revolved around Billie Sol Estes, West Texas financier convicted by a Texas court of alleged fraud, and his relations with the agriculture department under its big cotton production and grain storage programs. These relations touched off congressional investigations.

The farm strikes resulted from efforts of the National Farmers Organization, a relatively new farm group centred largely in the midwest, to have processors and buyers pay higher prices for meat animals and grains.

The battles over farm legislation were waged in congress and, indirectly, in congressional elections. The Kennedy administration sought to get new legislation authorizing tighter production controls on such big surpluses as wheat, feed grains and dairy products.

GOOD GIVEN AWAY

Government efforts to reduce these surpluses involved stepped-up contributions to the needy at home and abroad, and efforts of payments to farmers for reducing plantings of grains.

In terms of income, 1962 matched 1961 with farm operators getting an estimated $12,800,000,000 after paying production costs. This was the highest net income since 1953 when it totalled $13,800,000,000.

Little change from 1962 was forecast for 1963. However, the average income per capita for the farm population averaged a little higher in 1962 than in 1961, reflecting a further decrease in the number of farms and in the farm population.

The farm strike had a temporary effect of holding down on marketings of livestock and a temporary increase in prices in some markets. But farm leaders generally agreed that it had no lasting effect on the market situation.

Farm prices for the year as a whole averaged about two per cent above last year. But the volume of farm marketings was below last year.

TOUGH RUNNER

Long distance runner W. H. Hayward ran 159 miles, 562 yards in 24 hours in 1933.

LAW RULED INVALID

NEW YORK (AP)—The appellate division of the state Supreme Court declared Tuesday that New York City's minimum wage law is invalid. The law would have set a minimum hourly wage of $1.25, advancing to $1.50 next year. State minimum wage legislation preempts the area, the court ruled.

It's Christmas . . . at Schwab's

CARDS — GIFT WRAP — DECORATIONS
GIFTS — STATIONERY — TREE TRIMS
TABLE NEEDS — TOYS — GAMES — BOOKS

THE ONE-STOP STORE FOR ALL YOUR CHRISTMAS SHOPPING

"You Get Personal Service with a Smile"

Schwab's

—THE CHRISTMAS STORE—

222 FRONT STREET BELLEVILLE

EATON'S Canada's Christmas Store

SAVE 20.00 to 40.00 on Furs

Persian Lamb (dyed)
Save 40.00! Reg. 399.00
Special Each 359.00
A. Luxurious full-length Jet Black coat with 3-SKIN SAPPHIRE MINK COLLAR. Sizes 10 to 20.

Mouton (dyed lamb)
Save 20.00! Reg. 219.00
Special Each 199.00
(Not Illustrated). Full length coat in rich Brown lamb with 3-SKIN PASTEL MINK COLLAR. Sizes 12 to 20.

Persian Lamb (dyed)
Save 40.00! Reg. 399.00
Special Each 359.00
(Not Illustrated). Three-quarter-length coat in rich glossy Black 3-SKIN SAPPHIRE MINK COLLAR. Sizes 10 to 18.
—EATON'S Second Floor

Go - Together Handbags and Gloves

Gleneaton Shirred Gloves
A. 8-button length . . . washable double woven nylon . . . with deep shirred cuff. Colours White, Maize Leaf Gold, Green Briar, White Mist, Clay Dyer, Brown or Black. Sizes 6½, 7 to 7½. Pair 3.25

Faun De Sole After-Five Bags
B. Soft, gathered pouch with double top self-handle. Nayron satin lined. Has gilt colour metal lock. Black or Brown. Each 5.95

Faun De Sole After-Five Bags
D. Clutch style . . . with disappearing metal chain handle. Silver or gilt colour metal frame. Cobb purse lined. Colours Black or Brown. Each 13.95

Grained Pinsitic Pouch
E. Beautifully soft-textured, tailored pouch with double handle, top snap fastener. Has gilt colour lining, silver colour metal frame. Black or Brown. Each 3.25

Gleneaton Shirred Gloves
C. 31½-button length, sizes and colours as (A) above. Pair 4.98

Gleneaton Co-Ordinates
F. Double woven nylon gloves with narrow shirred cuff. Pencil knots ch each. Matching sheer nylon scarf, 12 inches square. Colours White, Maize Leaf Gold, White Sand or Hunter's Green. Sizes 6 to 6½. Set 4.98
7 or 7½. Set 10.00

NOT ILLUSTRATED
Leather Dress Gloves
G. Smart looking . . . and long wearing! Women's Calf Leather Gloves (Shirred Cuff) in popular 31½-button length. Colours Brown, Black, Brown, Beige or White. Sizes 6½, 7 or 7½. Pair 4.98

NOT ILLUSTRATED
Smooth Calf Leather Bags
H. Designed for smart appearance . . . and long wear. Filigree-effect trim. A. Stately metal frame in gilt colour. Of glitter inlaid leather. B. Gleaming patent leather like plastic lining, inside zippered pocket and mirror. Colour Black only.
Each 13.95

NOT ILLUSTRATED
Gleneaton Simplex Gloves
J. Nylon "Simplex" . . . with scalloped edge double cuff. Pencil knots ch each. Colours Black, Double Mocha and Frosty Mocha. Dressy 3-button length. Colours White, Black, Beige or Bitter Chocolate. Sizes 6, 6½, 7 to 7½. Pair 3.25

NOT ILLUSTRATED
Simulated Leather Pouch
K. Soft grained simulated leather. Frame of silver colour metal. Inside zippered pocket, mirror. Colour Black only.
Each 10.00
—EATON'S Main Floor

46 Branches . . . 24 Ornaments!
6' Aluminum Christmas Trees
46 curl-twist shimmering branches "sectioned" for easy storage. Complete with stand and 24 break-resistant plastic ornaments. Special, each 11.99

4 - Foot Tree
(Not Illustrated). Aluminum tree similar to above, but with 31 branches and 18 break-resistant plastic ornaments. Special each 7.99

"Everlasting" 4'
Christmas Trees
Vinyl plastic tree has 68 full, bushy branches in flame and crush-proof. Comes complete with stand. Special, each 3.49
—EATON'S Basement

Order These Timely Special Clearance Items From Our Order Office

Girls' Flannelette Pyjamas
Cotton flannelette pair pyjamas with ribbed knit neck, cuffs and ankles. Pants have elastic waist. Pink or Blue. Sizes 2 to 14. Reg. 1.98.
Special, each 1.39

Suede Leather Bootees
Popular suede leatherette bootees in colours of Black or Blue. Sizes 3 to 10. A lovely gift suggestion.
Reg. 8.98
Special, pair 6.59

Misses Reversible Car Coats
Thick 'n Thin cotton corduroy in solid colours and wool plaids. Styled with two welt pockets or each side. Blue or Green. Sizes 12 to 20.
Reg. 14.95
Special, each 8.95

Musical Cookie Jars
Moulded glass jar, brass top and bottom. Music box plays a pickled tune when lid is lifted.
Reg. 3.99
Special, each 2.49

Musical Decanters
Glass bottle sits in Gold colour frame. Plays a tune when decanter is picked up. Size about 12" high.
Reg. 3.99
Special, each 2.49

Hostess Trays
Modern design stainless steel trays. Use for tid-bits or cakes and sandwiches. The pedestal handle is made of solid brass. Triple Tier about 8½", and 12 1/2" in diameter.
Reg. 12.98
Special, each 7.29

Double Tier about 8½" and 11" in diameter. Reg. 8.98
Special, each 4.49

Single Tier about 8½" in diameter. Reg. 3.98
Special, each 2.59

Pair of Utility Stools
Useful and decorative pair of hardwood milk stools in White Finish. Seat about 11" diameter, 12" high.
Reg. 3.99
Special, pair 2.39

Aluminum Ice Buckets
Insulated spun aluminum ice buckets has large 3-quart capacity. Has carrying handle. Size about 7" wide, 8" high. Reg. 4.99
Special each 2.99

Two-Tier Cake Stand
Attractive two-tier cake stand . . . lower tray about 11" diameter.
Reg. 7.95
Special each 6.29

Samples on Display for Your Approval at EATON'S Order Office Main Floor Rear

Gift Lingerie at Special Prices!

Nylon Slips
A. Frosty gored, with pleated nylon sheer overlay at bodice, embroidered sheer bodice edging, matching embroidered motif on hemline. White only. Sizes 32 to 42.
Special, each 3.94

Frilly Nylon Dreamwear
Pick her favourite style . . . or pamper her with a selection. All perfect with filmy nylon sheer overlays, dainty embroidery, ruffled lace edging, satin bows. Pink or white. Sizes Small, Medium or Large.
Special, each 4.94

B. Peri Baby Doll Pyjamas
D. Exquisite Shift Gowns
C. Adorable Capri Pyjamas
E. Flowing Long Gowns
—EATON'S Second Floor

BERKLEY Steam Irons
Deluxe model with 17 efficient steam vents. Has finger-tip temperature selector. Instant action 3-way steam to dry. White "Bakelite" handle.
EATON Price 14.95

BERKLEY Electric Kettles
Oval shape 2-quart kettle has high-speed 1,500 watt element, automatic shut-off. Black metal base. With cord.
EATON Price 8.95

Special Purchase! "Sunbeam" Fry Pans
Removable thermostat control lets you immerse pan completely for washing "Flav-Lex" permits draining of excess fat. Cool plastic handle.
Special, each 14.99

BERKLEY Hand Mixers
The "Roustabout" with 4 heat settings from cool to hot. Vinyl plastic drying hood and base, attractive plastic case. Complete with cord. Model 1803.
EATON Price, each 13.95

BERKLEY Hair Dryers
Deluxe portable with 3-speed settings from cool to hot. Vinyl plastic drying hood and base, attractive plastic case. Complete with cord. Model 1802.
EATON Price, each 13.50

BERKLEY "Superb" Hair Dryers
A deluxe model featuring push-button controls, hair dryer, accessory tray, comfortable fitting hood, flexible vinyl-plastic hose . . . all in an attractive carrying case.
EATON Price, each 24.95
EATON'S Basement

● OPEN DAILY INCLUDING WEDNESDAY 9.15 a.m. to 5.30 p.m. FRIDAY 9.15 a.m. to 9.00 p.m. DIAL WO 2 - 4561 T. EATON Co. BRANCH STORES

The Ontario Intelligencer

Authorized as Second Class Mail, Post Office Department Ottawa.

BELLEVILLE, ONTARIO, THURSDAY, DECEMBER 13, 1962

6c Per Copy, 35c Per Week

THE WEATHER

Friday — Partly cloudy with few snowflurries. Turning colder. Low 15. High 29.

TEMPERATU.

	Max.
Today	29
One year ago	31
Snowfall—just a trace.	

Have Not Skills To Make Skybolt Work--Kennedy

Final Decision Awaits Talks With Macmillan

WASHINGTON (CP) — President Kennedy says engineering required to make the Skybolt work is of a kind that has been "beyond us." But he is sure Britain will play a significant role as a nuclear power even if the ballistic missile is scrapped.

Emphasizing that no final decision on this 1,000-mile-range bomber weapon will be taken until he meets with Prime Minister Macmillan in the Bahamas next week, Kennedy made clear Wednesday he doesn't think there is much point in continuing development of the Skybolt which failed its first five tests. Britain is depending heavily on the Skybolt to extend the life of the British bomber force.

"The problem with the Skybolt is that it is the most sophisticated weapon imaginable," Kennedy told a press conference. "To fire a missile from a plane moving at high speed to hit a target 1,000 miles away requires the most advanced engineering and, of course, it has been reliably, in a number of tests, engineering that's been beyond us."

The U.S. has put $500,000,000 into development of the Skybolt and completion of the system as well as acquisition of the weapons would cost about $2,500,000,000. What is at projects competing for the American budget, Kennedy questioned whether the project is worth the money. But he will wait to hear from Macmillan before making a final decision.

Without the Skybolt, Britain's nuclear strike power will be vastly reduced. But with the rapid expansion of its own nuclear missile strength, the U.S. now is reported to have concluded Britain's nuclear capabilities no longer are essential as a strategic deterrent against Russia.

Kennedy said also the U.S. will issue new regulations within two weeks to discourage the flow of international commercial shipping to Cuba. At the same time the U.S. will maintain daily surveillance to make sure no more missiles are introduced on that island.

That was in Kennedy's initial response to Soviet Premier

(Continued on Page 8)

BEVERAGE FATAL

SAN JUAN, Puerto Rico (AP) — A vat in an illegal rum distillation plant exploded at nearby Corolonia Wednesday, killing two men. Police said antiquated equipment probably caused the blast.

Popcorn Now Sold in Khyber Pass But Old Battle Fever Revives

KHYBER PASS, Pakistan (AP)—The clang of ancient battle seems to echo still from the limestone cliffs of this historic invasion route where Alexander the Great's soldiers marched into India and generations of British troops fought the Pathan tribesmen.

But now you can drive comfortably through the Khyber Pass in a taxi and buy a pomegranate at the mouth of Abraham Lincoln or a bag of fresh popcorn on the way.

Under the colorfully calm exterior, however, tribal passions still boil, and the pass is once again a point of tension.

Cut through great brown shale and limestone walls, the Khyber is the only road between Kabul and Afghanistan across the towering Hindu Kush range. Over the centuries foreign invaders have used it to conquer India—Persians, Tartars, Moguls and Persians.

The Khyber is a restricted area, administered by tribal area -still. Visitors need a special pass from the Pakistan governor.

The political trouble that swirls around the pass today is between Pakistan and Afghanistan and Afghanistan broke off diplomatic relations 15 months ago when Kabul government was first accused of fomenting strife and subversion among tribesmen in the frontier area.

Afghanistan traditionally brought its imports through Pakistan and shipped them through the Khyber Pass. It stopped when the dispute arose. Pakistan lost a lucrative transport business but Afghanistan may have cut off its nose to spite its face.

Now the country has no practical way of importing anything. Some goods still come through the Soviet Union or follow an almost prohibitively expensive roundabout route through Iran.

The United States has virtually suspended aid since materials cannot be brought in.

ATLANTIC BILL CALLED ANEMIC BY SENATOR

Passes Commons After Long Debate

OTTAWA (CP) — An opposition senator, taking up where House of Commons critics left off, said Wednesday the government's Canada-Atlantic Development Board is suffering from "pernicious anemia."

The bill, being shepherded through the upper chamber by Senator Frank C. Welch (PC—Nova Scotia), received first reading late in the day after the Commons ended lengthy discussions with unanimous approval on third reading.

Senator Harold Connolly (L—Nova Scotia) took the general tenure of Commons objections to the bill when he said it was inadequate. He was to continue his remarks today.

Before the 18-clause bill left the Commons, Allan J. MacEachen (L — Inverness - Richmond) attempted to introduce a last-minute amendment at third reading that would have thrown the measure back to the committee stage.

WOULD AMEND

He proposed an amendment that would have the act to provide an annual list of proposed capital projects designed to enlarge the basic economy of the Atlantic region.

The amendment was meant to offset criticism that the "fundamental weakness of this legislation" which provided for a "purely promotional service . . . give advice, said Mr. MacEachen.

When Speaker Marcel Lambert ruled the amendment out of order on the grounds it was either redundant or outside the scope of the bill, a procedural wrangle ensued and Mr. Mac-

(Continued on Page 8)

Parliament At a Glance

By THE CANADIAN PRESS
WEDNESDAY, Dec. 12, 1962

J. W. Pickersgill (L—Bonavista-Twillingate) said somebody one is posing as secretary of the Atlantic Development Board, an agency still before Parliament.

The Commons later gave final approval to the bill setting up the board and sent it on to the Senate, where it received first reading at that stage.

Allan J. MacEachen (L—Inverness - Richmond) moved an amendment to the Atlantic Board bill which Speaker Marcel Lambert ruled out of order.

When the Liberal MP appealed the ruling, Speaker Lambert was upheld 113 to 90, Conservatives and Social Creditors voting with the chair.

John Davis (L—Coast-Capilano) called for scrapping of the Columbia River Power Development treaty and a new approach to the issue.

H. A. Olson (SC—Medicine Hat) said the present Atlantic Provinces Economic Council is able to do all that the proposed Atlantic board would.

Survival Chief Says Mobile Columns Geared for Rescue

OTTAWA (CP)—Maj.-Gen. A. E. Wrinch, chief of the army's national survival operations, says mobile columns would rescue hundreds of thousands of persons in event of a nuclear bombardment of Canada.

He declined in an interview to give a figure in this regard because there would be so many imponderables and variables in such a disaster. But he said the army now is capable of rescuing more than three and four times as many persons as it was three years ago.

Gen. Wrinch said most of the planned 210 mobile survival columns have been organized—there are some 700 soldier-civilian-militiamen and civilians in each column—and that nearly all the equipment for them has been delivered.

Asked what the army has achieved in the field of national survival for its expenditures of some $120,000,000 for this purpose since September, 1959, Gen. Wrinch listed:

1. A "good" warning system across the country.

2. Establishment of some 2,000 fallout monitoring posts and a 47-station nuclear detonation and fallout reporting system.

3. A widespread communications system, including buildings and radio equipment. Construction of six regional emer-

(Continued on Page 8)

Kennedy Tries to Put Stop To Stevenson Controversy

WASHINGTON (AP) — President Kennedy tried again to close the book on the Adlai Stevenson chapter in the Cuban crisis. He said it should be left to history "when the whole record will be spread out in great detail."

But he said he thought that after having read various statements of the last 10 days "any historian reading this record later should be left to historians —who walks through this mine field of charges and countercharges, should proceed with some care."

The president in his press conference Wednesday again endorsed the UN ambassador saying:

"The fact of the matter is that Governor Stevenson renders very distinguished service. . . . He has done an excellent job at the United Nations."

But the president left up in the air who in the administration might have given any reporters information portraying Stevenson as urging appeasement during Cuba's cabinet meetings of the National Security Council's executive committee.

NO COMMENT

The president said "it is my judgment that this statement or interpretation of Governor Stevenson's position did not come from a member of the National Security Council. I would not like to tell on that. I never heard any one characterize Stevenson's position in that way and I am satisfied myself that no one did."

Kennedy was asked: "You don't know, then, who leaked

(Continued on Page 7)

Jury Attaches No Blame In Shooting

KINGSTON (CP) — A coroner's jury Wednesday night attached no blame in the shooting death of Mrs. Lillian Usher, 39, but recommended a $100 fine for anyone found with a loaded gun in their car's glove compartment.

The jury was told by witnesses that Mrs. Usher dropped a shotgun she had borrowed from a friend and it discharged.

Mrs. Usher is survived by her husband, Keith Usher, an associate professor of geology at Queen's University, and four children between the ages of six and 12.

GROMYKO LAUDS 'CALMER, SOBER' U.S. ATTITUDE

Way Seems Open For Co-operation

MOSCOW — Soviet Foreign Minister Gromyko today praised the "calmer and more sober" approach by Washington to international issues and said the way appears to be clear for Soviet-American co-operation.

Gromyko was speaking at a session of the Supreme Soviet (Parliament) that has been marked by attacks on Communist China and its Balkan ally Albania.

Gromyko told the Soviet deputies a "restrained and sober approach" has gained the upper hand in Washington even though there are "many and big" setbacks relapses into "extreme aggressiveness."

Russia, he said no longer sees any unsurmountable obstacles to Soviet - American co - operation, provided the Americans want it.

Turning to Cuba, Gromyko sought to answer American charges that he personally misled President Kennedy and State Secretary Dean Rusk about the Soviet missile buildup on the island.

Gromyko said he assured Kennedy and Rusk there were no Soviet offensive weapons in Cuba. But he did not tell the American leaders about Soviet rockets on the island because "they did not ask us." In any event, he said the rockets came under the category of defensive weapons "as Mr. Khrushchev pointed out yesterday."

NO COMMITMENT

Gromyko said the Soviet Union would like to negotiate a settlement on Berlin problems but left in setting no deadline for the agreement.

Gromyko said the Supreme Soviet, in the presence of Premier Khrushchev and President Voroshilov, that the Soviet Union is prepared to continue an exchange of opinions

(Continued on Page 7)

'Historic Turning Point' in Red Relations

K Declares Ideological War on China

MOSCOW (AP) — Premier Khrushchev declared war today on the ideological views of Communist China and Albania and pledged to fight his peace with his old enemy in the Communist camp, Yugoslav President Tito.

In an open attack on anti-Soviet Wednesday, Khrushchev told the Soviet people for the first time the details of his feud with the dissenting Chinese and Albanians.

A neutralist diplomat called the speech "a historic turning point" in Moscow-Peking rivalry.

Khrushchev declared that dogmatism, a Communist synonym for the extreme views of the Chinese, had become just as dangerous as revisionism, a word applied to such independent Communist thinking such as Yugoslavia's.

He swore that, from now on, "Soviet Communists cannot be brought in.

there is nothing higher than loyalty of the ranks of the world Communist movement, will fight resolutely against both right-wing and left-wing opportunism, which today is no less dangerous than revisionism."

In an open affront to the anti-Tiloist Chinese and Albanians, Khrushchev declared Soviet friendship for Yugoslavia's Communists.

He never an approving nod from Tito, seated behind him on the stage, and loud applause from the deputies of the Supreme Soviet.

Khrushchev blamed Stalin for the differences that led to Yugoslavia's expulsion from the Communist camp in 1948.

But Yugoslav comrades were not wholly blameless," he added.

"There are still serious divergencies on a number of ideolo-

Robarts Promises Solution To Alleged Inequities In School Financing

Premier Offered Differing Advice From Anglican, Catholic Bishops

TORONTO (CP) — Premier Robarts, offered differing advice Wednesday from two churchmen on how to correct alleged inequities in Ontario's system of school financing, has promised the province's solution will soon be found.

The advice was given in two briefs, one Wednesday from the Anglican bishops of Ontario and the other Tuesday night from the Ontario Separate School Trustees' Association and the Association of Bilingual School Commissions.

The Anglican brief rejected an earlier plea from the province's Roman Catholic bishops that separate schools be given a larger share of corporation property taxes.

The brief said this request and one for extension of the taxsupported separate school situation to secondary schools "would cause a violent disruption of the public and secondary school system and do a definite disservice to the community as a whole."

ASKS THROUGH GRANTS

Rt. Rev. H. R. Hunt, Suffragan Bishop of Toronto and one of four bishops who briefly presented the brief to the premier, said later that any inequity in the financing should be corrected through provincial grants.

"If corporation tax were deflected in a greater manner than at the present time, then it would cause a dislocation to the public school system."

Coincidentally, the brief from the separate school trustees involved a departure from earlier demands for reapportionment of the corporation taxes.

Instead, the trustees proposed a "reasonable" share of financing similar to systems in force in Nova Scotia and Alberta and plans advocated by Ontario's Liberal and New Democratic parties.

The separate school trustees in their brief said the financial situation in the public system is serious. They suggested no deadline for remedial action, however.

"Unless a radical change is made in the financial structure of educational costs in this province, and made in the immediate future, we shall be

(Continued on Page 9)

NATO Meeting Will Be Held In Ottawa

PARIS (AP)—Ministers of the North Atlantic Treaty Organization will meet in Ottawa in May in addition to hold their regular spring meeting in Ottawa.

No date has been fixed, but is to be announced before the current ministerial session ends Saturday.

External Affairs Minister Green offered the Can-dian site at the opening meeting of the annual review.

RAF Jets Stop Lynching In Sarawak

SERIA, Brunei (CP-Reuters)—Quicker than in a TV western, the RAF came to the rescue of a British government official.

Four RAF Hawker Hunter fighter planes swooped down over Limbang just as the rebels were about to lynch the chief British government official in Sarawak — Richard Morris, an Australian-senior RAF sources said.

The sources said the rebel saw the jets "at the stage of looking for a tree to hang Mr. Morris from."

"However, they scattered, and took off and Mr. Morris was left with the rope still around his neck," they said.

Toronto Woman Made to Watch Fatal Stabbing

TORONTO (CP) — Raymond Spatz, 32-year-old unemployed warehouse worker was charged with non-capital murder today after police followed his hysterical wife to their home.

Mrs. Doreen Spatz, 34, bleeding from a knife slash across her mouth, ran into the Fape Ave. police station screaming:

"Help, there's going to be a murder."

Police raced to the apartment in the near, two-storey Riverdale Ave. home to find Jean Fournier, 46, dead on the living room floor with a single stab wound in his chest.

Detectives Louis Thain and James Cochrane said Mrs. Spatz was dragged from the room, locked with a knife and forced to watch Fournier being stabbed.

The woman ran out of the house, flagged a motorist and was taken to police.

"She was covered with blood and holding a towel over her face when she arrived," said sergeant Gordon Burgon. "She mentioned a man going berserk with a knife."

Mr. and Mrs. Spatz and Fournier, an unemployed short order cook, had lived together in the single bedroom apartment since September.

Police said the three started drinking Wednesday afternoon and an argument started after midnight.

Mass of Arctic Air Envelops Entire Eastern Half of States

CHICAGO (AP) — A huge mass of Arctic air enveloped the entire eastern half of the United States today. The dam-aging and tragic effects of the prolonged late autumn cold wave and snowstorm mounted.

The unseasonably cold weather persisted from the northern borders deep into the southland, causing inconvenience and hardship.

Damage to property and to vegetable crops in Florida was estimated in the millions of dollars. The continued cold threatened the multi-million dollar citrus crop in Florida's southern counties.

Deaths in connection with the severe wintry-type weather in the eastern section of the nation's 100 mark—with some estimates as high as 150.

The biting cold air dropped temperatures to record low levels for the season and for the date in many areas. The southland was especially hard hit by the icy blasts.

The mercury plunged to 11 below zero in Crossville, in eastern Tennessee. Temperatures along the coast dipped to the middle teens. Readings of zero were reported in north Georgia and in mountain areas of Alabama. Three persons, including several children, died in fires in Georgia.

More snow fell in the snow-clogged sections of the northeast and strong winds added to the mountainous drifts. Colder weather swept into the main snowbelt which covered areas along the south and north shores of the Great Lakes in Indiana, Michigan, Ohio, Pennsylvania and New York. Deep drifts ranged up to from 20 to 48 inches after a week of steady snow.

LIMELITERS DIMMED

POVRO, Utah (AP) — The three members of the Limeliters singing group and three other persons were injured Wednesday night when their chartered plane crashed in a field about one mile from the Provo airport. Lieutenant Alec Hazeley, 30, who suffered a cracked rib, said: "No one knows what happened." The pilot said the altimeter said we were still 800 feet above the field before we crashed."

REHABILITATION SERVICES GET MUCH CRITICISM

Estimates Passed In Night Session

TORONTO (CP)—Estimates for the provincial reform institutions department were passed Wednesday night, the first night sitting of the Ontario legislature this session. The passage came after seven hours of debate.

The estimates of $19,708,000 were up from last year's' figure of $18,230,000.

Both Liberal and New Democratic Party members criticized the department's work and its minister for the last year, Wilfrid Hamilton Hackett. Most of the criticism was directed at the department's rehabilitation' services.

Ray Edwards (L—Wentworth) said the salary range for social workers in the department was not high enough to handle treatment of the more than 9,000 prisoners a year.

Mr. Haskett said the department **GIVES SALARY RANGE**

ment has 12 full-time social workers, but Mr. Edwards said a social worker should not have to handle 200 inmates at a time and 750 inmates in a year. He said higher salaries would attract more workers and perhaps prevent inmates from returning to jail a second time.

He said cost of maintaining a prisoner for a year was $2,000. Mr. Haskett told him the salary for a social worker starts at $5,000 to $8,200 a year.

Donald C. MacDonald, NDP leader, said the government was being "penny wise and pound foolish" in relation of grants to voluntary organizations such as the John Howard Society and the Elizabeth Fry Society.

Mr. MacDonald said the grants of $15,000 to the former society and $10,500 to the latter were the same as for last year and the year before.

He said these organizations were doing rehabilitation work among prisoners that some-

(Continued on Page 9)

GET DAY OFF

OTTAWA (CP) — The 1,828 students of Carleton University were given the day off today as authorities tried to find the source of a power break that cut off lights and furnaces of the university buildings.

PARKDALE
Your Guide to FINE WINE

HALL MARK
CREAM SHERRY
the perfect choice

CHATEAU CARTIER
Vin Rosé
THE STILL WINE FOR ALL OCCASIONS

THE PARKDALE WINES LTD.

Dog Retrieves Drowned Deer From Icy Lake

This dog helped itself to venison from the refrigerator in a big way—and got away with it.

The dog is a fine Labrador Retriever owned by Conservation officer Jack Thibadeau of Lands and Forests.

The refrigerator is a lake near Plevna.

Unfortunately for them, a buck 1½ years of age and a 6½-year-old doe misjudged the atmosphere of the "frig."

Mother Nature had partly defrosted the northern "icebox" and when the deer ventured on the treacherous surface they were submerged in icy water.

Officer Thibadeau saw the deer carcasses floating in the ice-skimmed water a hundred feet off shore.

Getting a boat was out of the question so he decided to try out his dog, an excellently trained animal.

The retriever, a bit reticent at first over taking an icy chilled swim, plunged into the water, swam to one deer and dragged it to shore. It repeated the feat and brought the other in.

What prompted the deer to venture on the ice is not known, but Officer Thibadeau is mighty proud of the family retriever.

WHEAT BIN BURSTS

ELMONT, Ken. (AP) — A large metal grain storage bin at Elmont burst in frigid weather Tuesday, spilling 900,000 bushels of wheat valued at $2,625,000. Total damage was estimated at $400,000.

Gift Suggestions For
fashions
at McNabb's

Just arrived — the newest, the most enchanting, beautifully beguiling ski and curling fashions you'll find on any snow-covered mountain for miles and miles. Come in and choose one or many of our new arrivals, guaranteed to make you pretty as a picture whether you enjoy ice skating, skiing or curling.

IT'S FROM
The McNabb's
154 FRONT St. Belleville, Ont.

Get set for giving glamour

Give her a
LAVENDER gift set by
YARDLEY
ENGLISH LAVENDER BATH SALT TABLETS AND SOAP
$4.25
LAVENDER SOAP BATH SALTS
$3.50
Just two of the many Yardley gifts at
Geen Drugs Limited
DIAL WO. 2-4531
PRESCRIPTIONS
FREE DELIVERY
FREE DELIVERY 'TIL 8 O'CLOCK

Residential Areas Become Kaleidoscope of Color

With Christmas now less than two weeks away, displays of colored lights marking the festive Yuletide season, are again appearing in all parts of the city.

The downtown merchants were the first to get the colored lights spirit and about two weeks ago strings of colorful lights, sparkling aluminum foil, and lighted Christmas bells appeared in the downtown areas.

But since then the residential areas have followed suit and most streets have now become a kaleidoscope of color emphasizing the Christmas season.

In recent years outdoor Christmas lighting has become increasingly popular and in the residential districts seems even more pronounced this year.

Almost solid lines of outlined porch roofs, doorways, eaves and roof gables, appear on some streets as residents vie with one another in dreaming up the most attractive displays.

In addition to the lights varied Christmas displays, including the ever-popular rooftop Santa and his reindeer, all go to remind that Christmas is just a dozen days away.

BCI Glee Club Will Present Musicale

The Belleville Collegiate Institute and Vocational School Glee Club, Sunday afternoon, Dec. 16th, will present its Christmas musicale in the school auritorium.

This year, Mr. Clifford Templer assisted by Ronald Robertson, will direct the 70-voice Glee Club in "The Child of Bethlehem", a Christmas cantata arranged by Louise Stairs. Three members of the Glee Club, Lillian Vincent, Barbara Belch and Wayne Sobis will be heard in solo parts. The hour-long program will begin with an impressive candlelight service at 2:30 p.m.

The B.C.I.V.S. Glee Club presented its first Christmas musicale six years ago and with two exceptions has since been an annual event. This year, the staff and students of the school again extend a cordial invitation to the general public to share with them in their musical presentation of the Christmas theme.

Pinkston & Luscombe
Funeral Directors
60 Victoria Ave. Dial
at Church St. WO 2-5128

A woman's most treasured gift
NO. 5
NO. 22
GARDENIA
BOIS DES ILES
CUIR DE RUSSIE
by
CHANEL
Fine perfumes and colognes
PERFUME COLOGNE from 3.75
GIFT SETS from 6.50
SCHRYVER'S
PHARMACY
214 Front St. WO 8-2128

Final Session Of Ladies' Day Out Held

The final 1962 session of the popular "Ladies' Day Out" program was held at the Y.M.C.A. this past Tuesday, Mrs. Margaret Baker, assistant chief operator for Bell Telephone, was the guest speaker for the afternoon.

She discussed the importance of the sound of one's voice over the telephone. It is just as important to have a pleasant voice and courteous manner over the phone as it is to have a neat appearance and good grooming, when meeting people.

Practice and proper concentration can be used to good advantage to groom one's voice, suggested the speaker.

The morning session included the usual dramatics group program and recreational swimming.

It is anticipated that a spring session will be held.

Bilingual Santa To Be Here Sunday

As for the last few years, the members of the local French-Canadian "Club les Marquette" will entertain their friends on Sunday, December 16, at a Christmas party held in the Columbus Hall, 397 Front St. from 2.30 p.m. on. A bilingual Santa Claus will be available and distribute souvenirs to all the young ones. Everyone interested in the district is invited to join in celebrating the old custom. The party will be run by a short play presented by the students of the French classes inaugurated this fall by the club. Admission is free.

Heavy Drifting At Wellington, Cold in North

The weather followed its traditional design in the Quinte district this morning.

In the Picton-Wallington area snow squalls blew in from Lake Ontario, blanketing the southern reaches of the county. At the northern end of the district, the Bancroft area recorded the lowest temperatures. Belleville, by and large had the extremes had it cold, with only a threat of snow up to noon.

The snow fallout drifted in across Prince Edward about 10.30 a.m. By noon, reports from Wellington said it had drifted up to six inches in parts of the village. Traffic was slowed on local highways and county roads, but no serious accidents were reported.

Temperatures continued to skate in sub-zero zones through the night. Once again, the mercury reached its lowest point in the Bancroft area. One reading taken by the Department of Lands and Forests, recorded a low of 17 below.

At Trenton, where the high reached yesterday afternoon was 11 above, the thermometer registered an overnight low of four below. In the Gilmour area, Lands and Forests records showed the mercury dipping as low as 12 below.

In Belleville, the overnight low was seven above. Skies were overcast today and there were a few brief snow flurries—blown over from the Prince Edward storm.

With the cold spell, lakes in the northern end of the district are starting to freeze over. However, say Lands and Forests officials, the public is warned against trusting the ice surfaces. None of them is yet safe for crossing.

COOKIE WORKERS

About 150 independent manufacturers in Britain employ some 57,000 workers to produce about 320,000 tons of cookies annually.

Open House
Barbers-Greenhouse
Mountain View
The Public is invited to tour our Greenhouse
Sunday, Dec. 16 - 2 to 5 p.m.

Soldier Warned To Meet Terms Of Sentence

Purchase of car tires by rubber cheque brought a Kingston soldier into magistrate's court in Belleville this morning.

Pte. D. C. Clare, stationed with the Royal Canadian Army Service Corps at Kingston, pleaded guilty to false pretences, was given a year's suspended sentence and ordered to make good the cheque.

OPP Constable Jack Fullerton told magistrate T. Y. Wills the soldier purchased two tires and tubes for $36 from the East End Sussex station near Trenton. The cheque tendered the station operator was returned by the bank. At the time, Clare had 57 cents in his account.

Clare told the magistrate he expected to be out of the army by the year's end, when he also promised to make restitution.

The magistrate warned the soldier to meet the terms of his sentence.

If you fail to carry that out you can be arrested for breach of recognizance . . . and that applies anywhere in Canada."

H. Hamilton Again Heads Plowmen's Body

Harleigh Hamilton of Sidney township was re-elected president of the Hastings County Plowmen's Association at the first annual meeting held recently.

Also re-elected were Earl Sager of Madoc township and Harry Coulter of Tweed, as vice-presidents. Dr. Russell J. Scott of Belleville remains as honorary president.

Reviewing the year's activities, Mr. Hamilton noted the Association had been formed in June of this year with the main activity being the staging of the county plowing match held in September at Hydro on the farm of Ed Sexsmith. Prior to the match three coaching classes were arranged in the county with Win Timbers of Stouffville as the coach.

Mr. Hamilton expressed pleasure that implement dealers had taken interest in the match by having displays and demonstrations.

SET MATCH DATE

The Association also sponsored a county plow team to the International Plowing Match at Owen Sound. Team members Robert Hamilton and David Hamilton, Ameliasburg showing and learned much from their experience.

The date for the 1963 county match has been tentatively set for September 25th.

The directors elected were: R. Tracey Adams, L'Amable; Gordon Card, Bancroft, R.R. 1; Russell Abbott, Belleville; Farley Vermilyea, Belleville, R.R. 5; and Malcolm Wilson, Coe Hill.

The honorary directors will be: The Warden of Hastings County and the chairman of the agricultural committee.

(Advertisement)
Westgate Plaza Appliance Store Stays Open 'Til 10

Mr. W. J. Doyle has announced that "The John Lewis Company have opened a second store in the Westgate Plaza. Known as the "Frigidaire Appliance Centre," this store will feature a complete line of Frigidaire appliances as well as Marconi and Philips television and stereo, and will be managed by Mr. Jack Cavanagh — known throughout the Quinte area as "Mr. Frigidaire."

As a special convenience to their customers, the "Frigidaire Appliance Centre" will remain open until 10 o'clock every night and to make shopping easier, ample free parking space is provided.

Mr. Doyle pointed out that the John Lewis Company and the Frigidaire Appliance Centre now offer to the people of this area all the advantages of two stores such as volume buying and a larger selection of merchandise. D11-13

WILL LAY-AWAY A
BULOVA
We Have a Surprise in Watches This Christmas! Ask Our Clerks About It!
LEADING LADY AD 10 kt. rolled gold plate, Adjustable buckle band. Shock resistant. Sign with charcoal dial.
$69.95
JET CLIPPER A modern blend of case, dial and expansion band. 17 jewels, self-winding. Certified accurate. Shock resistant. Sign with charcoal dial.
$59.95
Paul Mercier
JEWELLER
209 Front St. WO 2-1634

BIRTHS

GIBSON, Alice Georgina — In Campbellford Memorial Hospital on Wednesday, December 12th, Alice Georgina Quinney, wife of the late Albert Edward Gibson and mother of Clifford James Gibson, Campbellford.

Resting at the Bennett Funeral Home, 37 Second Street, Campbellford until 11.00 a.m. on Friday, December 14th, thence to Christ Church where service will be conducted at 2.00 p.m.

Interment in Rawdon Cemetery.

WHITE, Infant Noreen — Suddenly at Kingston General Hospital on Wednesday, December 12th, "Noreen Lesley Wylie, beloved daughter of Mr. and Mrs. Norman Wylie, Roslin, once, were of Robert and twin sister, Lauren, age 3 months.

Resting at the family residence, Roslin, Ontario, from the home on Friday, December 14th at 2.00 p.m.

Interment in Roslin Cemetery. (Arrangements under the direction of W. M. Bush Funeral Home, Tweed).

KEARY, Charles Robinson — In Belleville, at the residence, 256 Kingsdale Avenue, Oshawa, on Tuesday, December 11th, Charles Robinson Keary, beloved husband of Mary Woodhead, father of Mrs. Gordon (Jeanette) and Gordon of Oshawa, Charles of Toronto and Gordon of Belleville, son of Mrs. Mona Keary of Belleville and brother of Mrs. J. Thompson (Irene) of Hamilton, William John of Belleville, Mrs. Fred Woodhead, N.S. and Harry of Yorkshire, England, in his 80th year.

Funeral from the Armstrong Funeral Home, Oshawa on Friday, December 14th at 3.00 p.m. Interment in Belleville Cemetery.

MASTERS, William J. — Suddenly at the Trenton Memorial Hospital on Wednesday, December 12th, Willam J. Masters of Trenton, beloved husband of Jessie Akey, in his 80th year.

Resting at the Weaver Funeral Home, Trenton, where service will be held from the chapel on Friday, December 14th, at 2.00 p.m. Rev. D. A. Sproule officiating. Interment, White's Cemetery.

HEANEY, Hollis L. Kirk — Suddenly on Wednesday at Memorial Hospital on Wednesday, December 12th, Hollis L. Kirk Heaney, beloved wife of William H. Heaney and Trenton and dear sister of Mrs. Wilson Hawkins, Mrs. Ethel Wood, in her 77th year.

Resting at the Weaver Funeral Home, Trenton, until Friday, December 15th, at 1.00 p.m., thence to St. George's Church, Trenton, where service will be conducted by the Reverend Canon K. F. Hatch-ard at 2.00 p.m.

Interment Christ Church Cemetery, Hillier. D13-21

BURLEY, Clarence Hilton — Suddenly at his residence, 24 Catherine Street, on Tuesday, December 11th, Clarence Hilton Burley, husband of Margaret Edith Taylor, beloved father of Mrs. (Beatty) Sherman of Grimsby.

Resting at the Thompson Funeral Chapel, 34 Everett Street. Service in the chapel on Friday, December 14th at 2.00 p.m. Rev. C. W. Coleman officiating.

Interment, Belleville Cemetery. D13-21

FERGUSON, Miss Minnie — At St. Peter's Infirmary, Hamilton, on Tuesday, December 11th, Miss Minnie Ferguson, 217 Park Row South, Hamilton, and formerly of Tweed, dear sister of the late George Ferguson, Mrs. Jay Fowler (Janet) of Lawrence of Toronto, Thurlow (Mabel) of Islington, Mrs. Ernest Hawkett (Ethel) of Toronto and Mrs. Harriet Lillian Wensley Ferguson of Hamilton and the late Fred of Belleville.

Resting at J. B. Mariatt Funeral Home, Hamilton. Service in the Mariatt Memorial Chapel on Thursday at 2.00 p.m. and may well be conveyed to the Mackenzie Funeral Home, Madoc, Friday.

Interment, Lakeview Cemetery, Madoc on Saturday at 1.30 p.m. D12-21

CLARKE, Nettie — At Belleville General Hospital on Tuesday, December 11th, Nettie Hendrickson, beloved wife of Claude N. Clarke, R.R. 6, Belleville, dear sister of Mrs. Ernest Hodgkiss Vanaalten, in her 69th year.

Resting at the John S. Bush Funeral Home, 80 High St., Madoc. Service in the chapel on Friday, December 14th, at 2.00 p.m. Rev. Douglas Stevens officiating.

Interment, Riverview Cemetery, Shannonville. D13-21

IN MEMORIAM

DOOLITTLE — In loving memory of my dear son, Bruce, who passed away December 13th, 1961.

Today recalls sad memories,
Of a sad and lonely day,
And the one who thinks of him today,
Is the one who loved him best.
—Always remembered by mother.

CARDS OF THANKS

Mr. and Mrs. Harry Atkins would like to thank the neighbours and relatives of the Second Line Thurlow for the many flowers, cards and gifts which were received by them at the shower held in their honor, Especially Mrs. Gerald Stratton, Mrs. Tweedy, Mrs. Fred Mitchell, Mrs. Cecil Keene, Jim and Neil Reid and Jammie Dean.

Sincerely Harry and Marg.

Obituary

MRS. WALTER REEVES
Oakville - Belleville

In half a dozen short months, Mrs. Walter (Kitty) Reeves of Oakville, and formerly of this city, died in that town on Saturday last, and was buried in the family plot in Belleville cemetery on Monday afternoon, attended by immediate members of the family and a few intimate and personal friends.

The late Mrs. Reeves was 3 daughter of the late Mr. and Mrs. John Elliott, Mr. Elliott being manager of the Standard Bank in this city many years ago.

Mrs. Reeves is survived by her husband, Walter Reeves, a former noted dog judge in Canada; two sisters, Miss Nora Elliott of Fenelon Falls, Martha Eaton of Toronto, and two brothers, Reg Elliott of Vancouver, B.C., and Edward Elliott of Toronto.

FLOOR SANDING AND FINISHING
GLEN ELLIOT
199 Dufferin Ave. WO 2-3889

This is Gracia by Woelfle

... the name in women's shoes that's made the word comfort—fashionable.
TOM HOLMES
SHOES LIMITED
258 FRONT STREET
WO 2-7104
Rear of Jack Fraser Store

How to hold on to money:
LADY BUXTON French Purse
Slip your folding money into the bill compartment. Now, put your silver into the roomy change purse. (Notice how wide it opens.) Store your cards, pictures and charge plates in the deep pocket. Then fold the whole purse in half and snap it shut. Even full it's slim and fits neatly into the palm of your hand. In colors and leathers you've got to see.
DUFF'S—DRUGS
"Your Friendly Store"
WO 8-7922 FREE DELIVERY
OPEN ALL DAY WEDNESDAY

4061 Pounds OF LAURA SECORDS
ARE HERE FOR CHRISTMAS

REGULAR ASSORTMENT		MINIATURES	
1 lb.	1.35	½ lb.	.90
2 lb.	2.70	1 lb.	1.80
3 lb.	4.00	2 lb.	3.60
5 lb.	6.75		

SALTED NUT MEATS ½ lb. .75; 1 lb. 1.50
MARASCHINO CHERRIES 1.50
DIXIES 1.50
FROSTED AND FRENCH MINTS 1.35
FUDGE AND NUT ROLLS 1.35
GUERNSEY MILK WAFERS 1.00
Chocolate Covered HAZEL NUTS 1.00
CHOCOLATE ALMONDS & RAISINS 1.00
PEPPERMINT PATTIES .70
KIDDY POPS IN BOX .40
KIDDY POPS IN CELLO BAGS .50
CHOCOLATE KIDDY POPS .65
HARD CANDIES IN JARS .50
Butterscotch - Peppermint - Butter Mint and Rolled Assorted
FOIL WRAP CHOCOLATE SANTAS .65
LEAVE YOUR ORDER NOW
SEE OUR CHRISTMAS CARDS
DOLAN THE DRUGGIST
WO 2-3196 Free Motor Delivery

Norm Hardwick New President Of Legion Post

The regular monthly meeting of Branch 99 Royal Canadian Legion was held on Tuesday evening with the president, Les Digby in the chair. The highlight of the evening was the election of officers for 1963.

Chairman for the election was Zone F3 secretary Jack Rashotte. The officers elected were as follows: president — Norm Hardwick; 1st vice-president — Bob White; 2nd vice-president — Bud Walters; treasurer — Joe Ellard; padres — Protestant, Bram Humphreys; Roman Catholic, Reverend Maurice Imboff; sgt. at arms — Scotty Brooks; executive members — Dick Kirby, Frank Daniels, Ed Smith, Fred Hodge, Joe Seames.

There were contests for only two positions, those of 2nd vice-president and sgt. at arms, all other offices were filled by acclamation. The new officers will be installed on January 8th, at the next meeting, by District Commander Al. Bragg of Picketing.

The various committee reports showed that that Branch had made considerable progress during the year.

Three new members were initiated into membership in the branch.

The Legion children's Christmas party for members' children will be held on Saturday afternoon when Santa is due to be in attendance. Also on Saturday afternoon the Legion sponsored film show "The Great Commandment" will be held in Moira Secondary School. This show is open to children only. Tickets for this show have already been donated by local business houses. There are three showings of this film at 12 noon, 2 p.m. and 4 p.m.

Entertainment chairman Fred Davis reported that the Saturday night dance for December 21st would be cancelled as the hall has been rented for a private party on that occasion.

Order Youths To Re-tin Milk Cans Stolen

Three Wellington district teenagers have been ordered to re-tin a farmer's milk cans as part of their sentences on charges of pilfering in Hillier township.

Pleading guilty before magistrate T. Y. Wills at Picton were Laverne Brown, R.R. 1 Hillier, Melvin Sanderson, R.R. 1 Wellington, and Wayne Craig, R.R. 1 Hillier, all 18.

Magistrate T. Y. Wills placed them on two years suspended sentence.

They were arrested by police chief Earl Marvin after theft of 50 gallons of gas from Arthur Clarke and milk cans from his neighbor at R.R. 1 Wellington, John Van Haarlem.

The magistrate ordered the youths to pay restitution for the gas and the costs of re-tining three milk cans.

437 Are Admitted To Hospital in Month

TRENTON — During the month of November there were 437 adults and children admitted and 432 discharged at Trenton Memorial Hospital. Eighty new entries came into the world.

There were 337 emergency cases handled and 751 out-patients cared for.

In the operating room 64 major surgical operations took place and 111 minor operations.

The average daily population of adults and children came to 112.3 and of newborn infants 16.6. There were 15 deaths during the month, five of which involved newborn infants.

KELLY'S DRUG STORE
WILL BE OPEN UNTIL
9 p.m. EVERY NIGHT
UNTIL CHRISTMAS
—also—
KELLY'S SUB-POST OFFICE
WILL BE OPEN UNTIL
9 p.m. EVERY NIGHT 'TIL CHRISTMAS
FOR THE SALE OF STAMPS AND WEIGHING OF PARCELS

RCAF Globetrotters' mascot Bill Dobbie, 12, starry pee-wee in the Trenton league, gets pointers on skate sharpening from Alex LaMorre. Mr. LaMorre, great Trenton forward in OHA circles a half a century ago, provides helpful tips to hundreds of young players who seek his service during the hockey season.

Trenton News

By EULA GOSLING—Phone 2-2879

Sidney Ratepayers, Officials Oppose Annexation at Meet

TRENTON — The public hearing into Trenton's application for the annexation of 180 acres of Sidney Township land, adjacent to the town's eastern border, was continued in Trenton Wednesday. This was the second session of the hearing, before Ontario Municipal Board representatives H. E. Roberts, chairman, and A. L. McCrae. The first was held on Oct. 24.

Last time, the hearing had been set up in the council chambers at the municipal offices. Due to an overflow of spectators, the meeting was adjourned, kit and kaboodle, to the town hall, over the police station. This time, Trenton's municipal heads anticipated public interest and called the meeting in the town hall.

John Weir, a Toronto lawyer, employed by the town to cope with annexation problems, told the court that Trenton and Murray township councils had come to an amicable agreement to push the western boundary of the proposed annexation in Murray township further to the west, in order to take in whole properties and forestall division of individual properties. A surveyor's description of the change will be presented to the OMB at a later date.

The OMB chairman, Mr. Roberts, corrected an oversight and called upon Alfred Vaughan, president of the Trenton Ratepayers' Association to present the ratepayers' views on annexation. Mr. Vaughan had been prepared to speak at last Oct. 24 meeting, but had not been called.

"The ratepayers," said Mr. Vaughan, "considered the town was in no position to take on more responsibility in the form of extra land when it couldn't even provide water and sewer services to parts of the present town. Mr. Vaughan named specifically the area in which he lives — the Bay - Flindall St. area.

TANKS POLLUTED

He said that septic tanks were used in this area and that since the land was "shallow" in this area, it was becoming polluted.

Mr. Vaughan said that he understood the town wanted more land in Murray for residential growth. "What the town didn't need," said Mr. Vaughn "was more residential land." "What it did need," he said, "was more industries."

Mr. Vaughan said that the ratepayers were afraid that the addition of more land, and the subsequent increase of flow into sewers and the sanitary disposal plant, would result in the town having to build another sewage plant.

Mr. Weir, in rebuttal, tried to fix the exact paid up membership of the Trenton Ratepayers' Association, but Mr. Vaughan couldn't fix the exact number, except that he said he thought it was around 150.

Alan Sprague Q.C., representing Sidney, took a considerable interest in Mr. Vaughan's reference to "polluted" ground and backed-up septic tank systems.

"Does the local MOH know about these conditions?" asked Mr. Sprague.

"I think so," said Mr. Vaughan.

"Well, would you say that he is being remiss in his duty if he isn't doing something about it?" asked the lawyer.

"If he knows about it, he's neglecting his duty," conceded Mr. Vaughan.

George Crawford, a consulting engineer with the firm of Gore and Storrie, told the OMB judges that the town had adequate water and sewer services to serve the town itself and the annexed areas. He said that these systems were being extended throughout the town by plan and admitted that while the present sewage plant now served around 10,000 persons, it would have to be extended to serve 15,000 persons. This the town and the Ontario Water Resources Commission planned to do, he said.

TOLD OF SERVICES

Mr. Crawford said that he had taken a walk along the shore in the Sidney township area under consideration for annexation, and that he had seen two pipes, leading from a motel and a trailer camp, discharging what he judged to be raw sewage into the bay.

Byron Harder, clerk of Sidney township, told the court of existing services in the area proposed for annexation. He said that the area was policed by OPP from Belleville; received fire protection from Belleville and under the Mutual Aid and would soon be served with recently purchased township fire fighting equipment, (based at Batawa and manned by volunteers.)

Under questioning, Mr. Harder said that the township had a land use and building by-law, modelled on that of Thurlow township. This by-law had yet to receive OMB approval, said Mr. Harder. The OMB officials took a decided interest in this by-law and finally Mr. Harder came up with the information that the by-law had been sent to the Department of Municipal Affairs, and not to the OMB for approval.

Mr. Harder told Mr. Weir that he believed that there was a large septic tank at the trailer camp mentioned by Mr. Crawford, although he said he didn't know exactly where it was.

Harleigh Hamilton, reeve of Sidney, also confessed ignorance about the exact location of the septic tank but he said that he felt certain it was there.

Mr. Walter Richards, chairman of the Sidney Township Ratepayers' Association (no relation to the Trenton Ratepayers' Association, said Mr. Hamilton), presented a petition, against annexation, signed, he said, by all but five of the property owners in the part of the township under consideration for annexation. Sum total of signatures was 22.

Mr. Richards said that he personally opposed annexation because he felt the only thing the new Sidney residents would get out of it was higher taxes. He said that he felt there wouldn't be the same good bus service provided for school children from the area, should it be annexed. Mr. Richards said that he hadn't told the petition signers of his theory in connection with the bus service before asking them to sign. But he said he had only taken the petition to two homes, Mr. Keith Gainforth, who had taken the petition around to the rest of the signers, also denied telling them about the possible lack of bus service for their children, should the area be annexed.

S/L D. E. Allison, senior construction engineering officer at RCAF Station Trenton, told the court that part of the land under consideration for annexation, was DND land and had been earmarked for future DND housing construction. Mr. Weir remarked that he had tried, in vain, to find out the proposed land use from air force headquarters, and intimated that he was pleased to have this information.

Following further evidence from Sidney township ratepayers, the court was adjourned at 3:10 p.m. and will be resumed at 1 p.m. today.

DISCOUNT PRICES
ALL THIS WEEK
AT KELLY'S

	Reg. Price	Special Price
BROMO SELTZER	.98	.79
CREST TOOTHPASTE	1.05	.87
BAN DEODORANT	1.25	.98
ASPIRIN	.93	.81
SMILES 'N CHUCKLES MINUET CHOCOLATES 2½ lbs.		1.98
HAIR DRYERS		9.88
Brownie 'Fiesta' FLASH OUTFIT	11.60	9.28
Philishave "Speedflex" RAZOR	34.95	29.75

DISCOUNT PRICES ON CAMERAS AND PHOTO EQUIPMENT AND RAZORS

KELLY'S REXALL DRUG STORE
411 Bridge St. East — WO 2-5388

13 Tons of Christmas Cheer Flown to West New Guinea

TRENTON — This year's Christmas support flight of Canadians serving in the Far East was carried out by a Hercules aircraft and crew from 435 Air Transport Squadron based at Namao, Alberta.

The big, four-engined, turboprop transport, one of four such aircraft in service with the RCAF, carried a load of over 13 tons out of Trenton to Biak and Saigon.

The load, made up of supplies, equipment and Christmas mail, included a pair of Otter floats and 15 pounds of Christmas cake.

Officers and men of the RCAF's Air Transport Command fly and maintain two amphibious Otter aircraft at Biak, West New Guinea, for the United Nations Security Force. In addition, Wing Commander Ralph G. Herbert of Kelowna, B.C., serves as Air Adviser to the Commander, UN Forces, West New Guinea, with headquarters in Hollandia.

The aircraft staged to Biak via Edmonton, Anchorage and Cold Bay Alaska; Midway and Wake Islands in the Pacific. The flight to Biak covered nearly 10,000 statute air miles and took the aircraft and her crew across 5,000 miles of Pacific Ocean.

After unloading the 116 Air Transport Unit material at Biak, crew and aircraft proceeded to Saigon via Manila in the Philippines. Here, Canadian army troops waited in 96 degree temperatures for a "little bit or home," the big Royal Canadian Air Force Hercules aircraft, and, of course, her cargo.

After a four-hour stop at the Saigon airport, crew and aircraft flew back to Namao via Tokyo, Japan, and Elmendorf in Alaska, with over 8,000 pounds of retrograde supplies and mail from Biak and Saigon. Away from their home base at Namao, near Edmonton, for ten days, the crew, during that time, had flown more than 20,280 nautical miles to make sure Canadian military men serving in far away places would have a "Happy Christmas."

CHRISTMAS STORE HOURS

TUESDAY, DEC. 18 TO SAT. DEC. 22 INCLUSIVE
OPEN EVERY NIGHT 'TIL 9:00 p.m.
MONDAY, DEC. 24 — CLOSE AT 5.30 P.M.
CLOSED DEC. 25, 26, JAN. 1 AND 2

FREE ACTIVITIES FOR CHILDREN
Of school age during Christmas Week—
December 18th to 22nd inclusive—2.30 p.m. to 9.30 p.m.
WHILE YOU ARE SHOPPING
MOVIES — GAMES — STORY TELLING
Through the courtesy of the Downtown Businessmen's Association in co-operation with the Y.M.C.A.
BRING YOUR CHILD TO THE Y.M.C.A. WHILE YOU SHOP
Present a sales slip from any downtown merchant upon calling for your child.

DOWNTOWN BUSINESSMEN'S ASSOCIATION
SMART SHOPPERS SHOP DOWNTOWN

Give a gift of lasting quality . . .
HANDSOME KAUFMAN FURNITURE
See these distinctive bedrooms and ding rooms by one of Canada's foremost names in furniture! The ideal gift for the home.
249 FRONT ST. — BELLEVILLE
PHONE WO 2-6505
David's
A SMALL DEPOSIT HOLDS YOUR PURCHASE UNTIL CHRISTMAS

THE ONTARIO INTELLIGENCER
Ontario Established 1841 — Intelligencer 1927
— Published Daily —
THE ONTARIO INTELLIGENCER LIMITED
Belleville, Ontario, Canada.

Subscription rates:
By carrier $30 per week
By mail in Canada $10.00 per year; 6 months $5.00
3 months $2.50
By mail to U.S.A. $20.00 per year
Authorized as second class mail by the P.O. Dept. Ottawa and for payment of postage in cash.
Member of The Canadian Daily Newspaper Association; Member of The Canadian Press; Member of the Audit Bureau of Circulations

A Disturbing Story

A London Daily Express commentator says fear is mounting in the British defence ministry that the U.S. is seeking to obtain political control of the RAF H-bomb force.

If these fears have the slightest justification in fact, the development is most sinister.

There is disturbing circumstantial evidence that the story may not be cut from the whole cloth.

For instance, there is Dean Acheson's recent reference to Britain as having lost its former role in world affairs and having so far failed to find a new role. There is the secretary of State Dean Rusk's failure to hand Acheson even a mild rebuke when asked to comment. This attempt to downgrade Britain has been interpreted as an effort to push Britain into the Common Market—but it would also be consistent with any desire to gain control of Britain's nuclear deterrent force.

Commenting on Acheson's speech the other day, we said the fact Britain was no longer a first-class power had long been obvious to any intelligent observer. If any reader thought this too harsh a judgment, let him consider the ultimatum which the Daily Express commentator says may be handed Britain: "Either hand over political control of the British H-bomb force to the U.S. or we will cancel the Douglas Skybolt missile on which the RAF depends and you will have no deterrent force at all."

Imagine, in the days of Pax Britannica, the Royal Navy's firepower depending on guns designed and supplied by a foreign power!

But the really vital question here is what reason the U.S. could have for desiring to acquire control of Britain's V-bomber force.

There is only one reason which would not provide grave grounds for misgiving. That would be a desire to reduce by one the number of countries able to start a nuclear war. But any fear that Britain might press the button against the wishes of the U.S. is utterly preposterous. As was observed in our editorial on Acheson, one of the reasons why Britain is today a second-class power despite the possession of nuclear arms is that the temper of its people would likely make it impossible for the government to use this power except as a dying gesture of defiance.

It follows that the only reason why the U.S. would want to win control of Britain's nuclear force is because the U.S. fears Britain itself would be reluctant to use it, or to threaten to use it.

Recently we said that the world was a safer place today than before the Cuban crisis, because Khrushchev had proof of President Kennedy's readiness to act forcefully in an emergency. Therefore, we argued, Russia would not inadvertently push the U.S. into a nuclear war.

About the same time several other newspapers took the contrary view, holding that the success of Kennedy's firm stand had greatly strengthened the hand of those in the U.S. favoring an adamant refusal to give an inch to Russia's demands. The labelling of Adlai Stevenson, U.S. ambassador to the UN, as a virtual "appeaser" in an article in The Saturday Evening Post lends support to this view. We had mentioned the danger but, we fear, had underestimated it.

As Stevenson said, in denying the Post's assertions, if the day dawns when the U.S. turns its back on reasonable negotiations with Russia, the world will be in acute danger.

If anything develops which confirms the Daily Express story of a U.S. attempt to take over Britain's H-bomb force, the outlook will be black indeed.

The strangest aspect of our perilous times is the ominous quiet. Probably never before in history has the human race looked so much like sheep marching silently to the slaughter.—U.S. scientist Ralph Lapp.

What we want is not young men with fire in their bellies, but men scientifically trained so that we old Blimps don't get the answer wrong.—Lord Mountbatten.

I refuse to answer the question on the grounds that the answer might tend to incriminate, degrade and get me killed.—Daniel Cohen, reluctant witness in a New York robbery trial.

A mere man doesn't know what is currently causing the hair of the modern girl to stand high on her head, but he does know it isn't fright, as she isn't afraid of anything.—Woodstock Sentinel-Review.)

Ottawa Offbeat

Lack of Campaign Donations Postpones New Election

By RICHARD JACKSON
(from The Ontario Intelligencer's Ottawa Bureau)

OTTAWA — What has happened to all the crystal ball gazers, political soothsayers and medicine men who only a few weeks ago were so sure Parliament would not last out the Throne Speech Debate — and that Diefenbaker, Pearson, Thompson, Douglas and Company would be out Christmas shopping around the country for votes?

This newspaper, and certainly its Ottawa column, were fortunately not among the crepe-hangers — and these, in the strange business of political prognostication were in the huge majority—who had this unhappy, uncertain, but definitely not uninteresting Parliament dead and all but buried in the October infancy.

Then, back in the sane and sensible opening weeks, the time element, the weather, the very unwillingness of the ordinary backbench MP to make the gamble, all seemed to conspire to rule out a snap, pre-Christmas election.

Since late October, the simple lack of the required time for organizing it, has made any quick go-for-broke campaign impossible.

But to those first touch-and-go weeks, there now seems to have been an even more compelling reason why the Conservative high command would not have hepped.

Money.

THE KING-MAKERS

Heard it explained, on a quick out-and-back jet-week-end West, by one of the nation's biggest political "moneymen" — one of those high-rolling, high-living hobby horses who have been politics, and who routinely pick up a hefty hunk of any Federal campaign kitty.

He does not do this in any mysterious behind-the-scenes of attempted to manipulate or even influence national politics, but rather as a sort of obligation, believing it to be the responsibility of everybody to interest themselves in public affairs as actively as they are able to afford.

Sat, then, in the glass-walled penthouse headquarters atop the tallest building in the West's biggest city and listened to this fellow explained men and greatest home-grown enterpriser between the Lakes and the Rockies explain why a pre-Christmas campaign never could have been in the cards.

"Little matter of money," he mused, swivel-chairing around to gaze out beyond the boundaries of the city to the oil fields and his resources empire. "You see, almost all campaign contributions in the end go back to corporate giving.

"Contributions are deductible, once every year or four years, and in exceptional and infrequent circumstances, perhaps two years in succession.

"But the Department of National Revenue, I feel certain, would never, in any event, stand still for two deductions in the same year.

"And BOTTOM 20 MILLION

"There already was a deduction being calculated by just about all corporate treasurers who would imagine, for contributions to the campaign last June.

"Another within six months, in the same year, was plainly impossible."

It has been estimated that the last election cost a hotly debated $20,000,000. Chief electoral Officer Nelson Castonguay puts his costs at $1.00 per vote, or $10,000,000.

And the four parties between them, easily went for another $10,000,000 — very probably more. And that would hardly take into account the sudden individual expenses which the candidates themselves must tap out in "instant money" from their own pockets without the public appetite or help from National Campaign Headquarters.

Every party gets a financial hand-up for a campaign. Business and industry assist the Conservatives. Liberals rely on just about equal measure, and, more recently, resurgent Social Credit, typically, on more orthodox "Western" wing.

Organized Labor chips in — but a CCF party, with its rank and file member contributes, almost on the basis and system of the check-off — for the New Democrats.

Passing the political pot is nothing more than personal participation in national politics, a good, helpful, democratic exercise.

The opportunity will come again — this next March or June — and there seems little doubt it will be 1963, it will be deductible for the big spenders.

Today in History

BY THE CANADIAN PRESS

Dec. 13, 162 . . .

—Sir Francis Drake set sail on his voyage round the world 385 years ago today

—In 1577, it was four years before his ship the Golden Hinde returned to England to make him the first King-lishman to circumnavigate the globe. He had set out on a buccaneering expedition but continued on through the Straits of Magellan, through the Indian archipelago and on round the Cape of Good Hope.

1959 — Archbishop Makarios was elected first president of Cyprus.

1871 — Emily Carr, Canadian artist, was born at Victoria.

Cosmetics and Space

Charlottetown Guardian

Space programs come high, but at the higher things, as U.S. Vice-President Lyndon Johnson pointed out at a recent dinner in Washington. The nation's entire space program, he said, is costing less annually than the $5,000,000,000 it spends on face powder, lipstick and nail polish. Which is worth more? Frankly, we don't know.

Strictly Personal

To Be Truly First, One Must Be Kind

By SYDNEY J. HARRIS

Purely Personal Prejudices: Periods, like people, have their own overweening egos; and whenever one of moderns mention the "Dark Ages," we do not include our own — but it likely that a thousand years from now the barbarism of the 20th century will seem not far removed from the barbarism of the 10th.

An expert in any delicate fear never gets as much public applause as the second-rater, because the expert is humble enough to see how mastered the art of making the difficult look easy.

The superiority of classical music over the popular kind is not a cultural prejudice but an easily demonstrable experience — in that popular music quickly exhausts itself and must be replaced weekly or monthly, whereas one can listen to Mozart or Bach all one's life and still not exhaust its potentialities for giving pleasure. It is quite exactly the difference, indeed, between infatuation and genuine love.

People seem "ungrateful" only when we expect more gratitude than a person has any right to; those who bother to keep careful scores of favors and recompenses are always sure to feel themselves on the short end.

Small children prefer adults who are cool, dry, off-hand, humorous and unpatronizing; yet most adults approach them are warm, moist, intense, — and then wonder why the children are "shy" or "unresponsive" with them.

The man who puts himself on being "just" without considering whether he is also kind is deluding himself about his "justice" — for there is no possibility of giving others what is due to them if we are not willing to give them a little more than is their due, if necessary. Justice without kindness soon degenerates into an inhuman equation that contradicts its very intentions.

Of all the millions of words written on the state of marriage, the only sensible ones were penned by Samuel Butler, when he said: "Matrimony and bachelorhood are both of them at once equally wise and equally foolish."

It is the vanity of fearing that others might think one was not invited that prompts many persons to attend parties they might otherwise forego.

More people believe in religion than believe in God; they regard religion as a therapeutic process, and they hypostatize God as a kind of cosmic masseur.

LOOKING BACKWARDS

GLEANINGS FROM OUR FYLES OF BYGONE YEARS

20 YEARS AGO

December 13th, 1942

Officials of the Belleville Branch of the Navy League, today expressed their appreciation of the fine response to their recent tag day from which $302 was realized. They also paid tribute to those who assisted in the canvassing, and also to the trustees and the caretaker of the Oddfellows' Hall which was made available as a centre for the day in connection with the collections.

Hauling his play wagon behind him, little Stanton Woodcock, six-year-old son of Mr. and Mrs. Ernest Woodcock of Pinnacle Street, walked from Belleville to Roslin on Sunday. The little lad stated he was going to Arden, Ont., to visit his grandmother for Christmas. Little Stanton negotiated 15 miles over ice-covered roads and became hungry and weary and halted in Roslin for a "breather".

Attempts to rob Seldon's Drug Store some time over the weekend were frustrated, the proprietor reported to the police on Monday. Entrance was gained into the rear part of the premises by means of forcing a back door; however the would-be robbers were unable to overcome the opposition of their plans set up by the door leading into the store proper, that is securely barred and withstood all efforts to batter it down.

30 YEARS AGO

December 13th, 1932 . . .

Mayor Geo. G. Thrasher officially opened the Belleville Arena on Saturday night before a crowd of at least 2,000 enthusiastic people, of whom 350 were active skaters.

Magic Deruche is holding court this week in Kingston.

Mrs. Wayne Wilbur of Ottawa is visiting relatives here.

At a meeting of the directors of the Bay of Quinte Country Club, the following officers were elected: Hon. president, Robert J. Graham; vice-president, William J. Hume; president, Dr. George Stobie; vice-president, C. J. Bowman; secretary-treasurer, Hubert M. Jones; chairmen of the various committees: Membership committee, J. B. Ryan; greens' committee, R. J. E. Graham; finance committee, J. B. Ryan; executive committee G. A. C. Weir; games committee, W. Hilsey; membership committee, Hon. C. Stafford; tennis committee, C. A. Campbell; house committee, Capt. R. H. Martin; entertainment committee, Jamieson Bone.

40 YEARS AGO

December 13th, 1922

Mr. W. D. Ross of Montreal, formerly of this city, and now vice-president and general manager of the Grand Trunk Railway system, was tendered a banquet by the citizens of Belleville at Hotel Quinte last evening. Many prominent officials of the Grand Trunk Railway, including the president, Sir Henry Thornton, and Sir Joseph Flavelle, Bart., were present. Upon the arrival of Mr. Robb and his party in the city a procession was formed and the parade marched to the armouries where the freedom of the city and a golden key were presented to Mr. Robb by Mayor Charles Hart.

Mrs. William Bathurst of Minnicpolis, Miss., is visiting friends here.

Mr. W. E. Schuster is spending a few days in New York City.

Lt.-Col. W. N. Ponton left today for Boston and New York City. He will represent Canada at the Masonic Grand Chapter of Massachusetts and the Grand Lodge of New York.

Medicare Spreads Cost

Toronto Telegram

Political parties ambitious to unseat the Conservative Government of Premier Robarts in the next provincial election may be committed themselves to the principle of prepaid medical insurance.

Medicare is attractive vote bait. To many it means that in return for small monthly contributions they will be relieved of medical expenses if and when illness comes. Financially everybody would like that.

T. C. Douglas, MP, used it as a vote-getter when he was Premier of Saskatchewan and was seeking the position of National leader of the New Democratic Party. In using it as a political lure, he created a condition of chaos that was straightened out by his successor — a condition that left deep scars in the province and one of the most medical hands and brains.

The important lesson of the Saskatchewan experiment is that medicare should not be used for political ends. It is far too important. And it is far too complex and costly a proposal to be advanced recklessly. It is not something that can be promised today and delivered tomorrow.

It is not only misleading but mischievous for any political party to suggest that medicare would produce cut-rate medicine. The most it will do — and it is a desirable objective — is to spread the cost of medical care for everyone evenly over the whole mass of Ontario's earning population.

Premier Robarts appears ready to approve the project in a mature and intelligent way. While plans have not been worked out in detail, the Government apparently intends to use already existing insurance plans rather than set up its own elaborate and expensive machinery.

It is understood that a board would be appointed to set certain standards of price and treatment and to supervise the conduct of the participating organizations. In addition, provision would be made to provide medical service to families of marginal income as well as to the aged, indigent and in "disaster" cases such as arose from the sale of thalidomide.

It would also recognize the essential fact that, unlike the Saskatchewan plan, it would be based on the co-operation of members of the medical profession at each stage.

It is probable that a certain degree of compulsion would be involved in dealing with insurance of groups of more than fifteen persons.

The Government is bound to be more realistic in its approach to the medical issue than the parties seeking power. After all, the Government has implemented a hospital care insurance program that involves an expenditure of $150 million a year, which is a burden of which is borne by the premium-paying insured.

From experience with other plans, it is almost inevitable that the total cost of medical care rises under a state insurance system and that what are considered reasonable premiums cannot carry the weight of the extra burden taxpayer makes up the difference.

To Your Good Health

When to Tell Your Child the Important "Facts of Life"

By JOSEPH G. MOLNER, M.D.

Dear Dr. Molner: When should parents tell their daughters the "facts of life"? I'm 13 and have not been told yet. What should I do? — M.C.

Good question, M.C. And a good, terse, sensible one.

By the age of 13, girls (or boys) have acquired some knowledge of the "facts of life." If they live in a city, on a farm, they know a lot of them.

However, the youngsters in cities, far in the majority, don't have that advantage. On the other hand, maybe they hear more (both correct and incorrect) from their schoolmates.

Now parents are sometimes quite a bit in the dark. (Believe me, I know what I'm talking about. I'm a parent, too!) We're never quite sure what our child-ren know or don't know. Nor do we know what they are curious about, unless they ask us.

There are all sorts of excuses. Some are too shy to talk much; some are too intent on hiding their ignorance by saying they can think of, regardless of whether the youngsters are ready for such information. And nearly all of us are afraid, frankly, that if we start talking about some of these things, our children will say, "Aw, Pop, (or, Gee, Mother) I already knew that!" We are apt to put off our discussions. Not that we are unwilling, but we don't want to sound like dopes.

We'd rather (I think this is true of most of us) have our youngsters ask specific questions whenever they are puzzled or curious. "What's a menstrual disease?" "Why is petting dangerous?" "What's wrong with going steady?" "How long does it take for the baby to grow before it is born?"

I recall, from some years back, a nice lady explaining (in the manner of her day) that the stork is going to bring you a baby brother." And I remember, with satisfaction, that the little girl, then about 3, tactfully whispered to her mother: "Shouldn't you tell Auntie that babies really grow in mamas' stomachs?"

If I were 13, I'd wait until one of my parents had a bit of spare time, and then ask something that I really wanted to know. I wouldn't say, "I'm old enough to know the facts of life," or anything like that. I'd ask some specific question, and the form of the question itself would be a pretty good indication of what I did and what I didn't know already.

Get it started, and from then on, it's easy.

At least, that's the way I hope I'd do it — if I were 13. I know for sure that that's the way I'd like the question to be brought to me. I don't want to bore my own youngsters. (Actually, mine are now well beyond their teens.) But I do want them to know anything I can tell them, any time they want to learn.

* * *

Dear Dr. Molner: Is it true that three is the maximum number of children a woman should have by Caesarean? Should they be spaced at least three years apart? — Mrs. H.A.

There's no set rule about the "maximum" number or frequency. A couple of years between pregnancies is a good thing, but if a Cesarean is required, there is little choice.

Dear Dr. Molner: What is Tietze's syndrome? — Mrs.H.A.

It's a disorder of the joint where one of the upper ribs joins the breast bone. It can become sore and swollen. The cause is not known. It may subside by itself; otherwise injection of hydrocortisone may have healing effect. It is uncomfortable but not serious.

* * *

Much heart trouble is preventable. Write to Dr. Molner in care of The Chicago Tribune Syndicate, P.O. Box 158, Dundee, Ill., for your copy of his booklet, "How to Take Care Of Your Heart," enclosing a long, self-addressed, unstamped envelope and 25c in coin to cover cost of printing and handling.

THE PACKSACK

by GREGORY CLARK

On the way home from the office last night, my companion was a middle-aged man who has been in the managerial and executive ranks of business for years, and is financially quite comfortably off. As we backed and filled our way through the rush hour traffic, we got talking interested in the various cars and their drivers that we overtook or which passed us.

"How," he demanded" are all these people able to buy new cars? New cars, mostly; or at least recent models. Where do they get the money? All my life, the purchase of a new car every three or four years has been a serious financial consideration. I suppose I am a bit better paid than the average, or even the majority. But all you have to do is look at the drivers of these cars to see that they can't all be top salaried people. Where do they dicens do they get the money?"

I was unable to enlighten him. Maybe my friend, they don't have the money.

"The fact of the matter is," he said, "that these people are making far more money than is generally supposed. The figures I have on the actual average wage of Canadians is simply preposterous. Not only the number of cars, but what you might call the social distribution of cars, proves it."

Animal Fats

Farmer's Advocate

The American Medical Association is worried now because people may be indiscriminately cutting down on animal fats. This may be resulting in an unbalanced diet and so the more harmful fats go deeper than the cholesterol they're trying to cut out, says the association. Who knows, animal fats may soon swing back into favor.

SCOTT'S SCRAP BOOK

By R. J. SCOTT

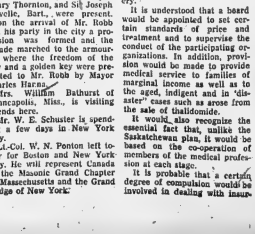

STOCK QUOTATIONS

(Stock Quotations Furnished by Barclay & Crawford)
56 Bridge Street East
Members Toronto Stock Exchange
Belleville Office — Dial WO 8-5581
H. P. Wills, Manager.

INDUSTRIALS	
Abitibi	40¼
Alberta Distilleries	220
Alberta Gas Trunk	27½
Algoma Steel	44½
Aluminum	21⅝
Atlas Steel	35¼
Bank of Montreal	62¾
Bk. Nova Scotia	71½
BC Telephone	49
Bell Telephone	51⅜
Brazilian Trac.	275
B.A. Oil	30
BC Forest Prod.	13
Canada Cement	27½
Can. Imp. Bk. Com.	62½
Cdn. Breweries	10¼
Cdn. Brit. Alum. A.	10
Cdn. Oil	57¼
Canadian Tire	35½
C.P.R.	24½
Cockshutt Dev.	14
Cons. M & S	21¾
Cons. Paper	36½
Consumers Gas	19½
Corby's "A"	18¾
Dom. Foundries	60½
Dom. Steel	19
Dom. Stores	13¾
Dom. Tar	17¼
Ford (US)	48½
Ford "A"	165
Gen. Dynamics	32¼
Gatineau	20½
General Motors	69¾
Great Lakes Paper	10
Harding Carpets	17¼
Imperial Oil	42¾
Ind. Acceptance	53½
Inter. Nickel	83
Inter. Pipeline	79¼
Jockey Club Ltd.	3.10
Lake Ont. Portld.	230
Lakeland Gas	235
Loblaws Cos. "B"	81¼
Massey Ferguson	11¾
Mnfg. B. & Powell	18½
Minarets Foods	8
Moore Corporation	46½
Page Hershey Tubes	19½
Royal Bank of Canada	74½
Shawinigan W and P	24¾
Seagrams	46¾
Simpson's Ltd.	29½
Steel of Canada	17½
Toronto-Dom. Bank	61½
Traders Finance	33⅞
Trans Canada Pipe	21½
Trans Mt. Pipe	13¾
Union Gas	18½
Victoria and Grey	58¾
Westcoast Trans.	14½
Walkers	56

MINES AND OILS	
Assoc. Arcadia Nickel	34
Atlantic Coast Copper	105
Beth Copper	200
Central Delrio	780
Campbell Chib	365
Cdn. Export Gas	116
Cdn. Husky Oil	7¾
Coch. Willans Gold	435
Cons. Discovery	73
Cons. Halliwell	32
Conwest Exp.	425
Craigmont	19½
Deniso	10
Devon Palmer	88
Dome Mines	25⅞
East Malartic	26
East Sullivan	172
Faraday	163
Falconbridge	52
Geco	25¾
Gunnar Mines	10½
Giant Yellowknife	11¼
Hollinger	20¼
Home Oil "A"	11½
Hudson Bay M. and S.	51¾
Hudson Bay Oil	16¼
Kerr Addison	700
Labrador	23
Lake Dufault	475
Lake Shore	260
Maritimes	40½
Mideon	27
Murray	108
North Coldstream	41
Dickenson	390
Yes Rouyn	90
New Mylamaque	18
Nickel Min. and S.	33½
Northern Canada	220
Noranda	30¾
Normetal	272
Northgate	670
Opemiska	580
Pacific Pete.	12½
Preston Mines	655
Prospect Airways	93
Provo Gas	171
Quemont	36¾
Rio Algom	19¾
Rix	27
Rockwin	14
Royalite Oil	15
Sherritt Gordon	310
Silver Miller	25
Siscoe	176
Steep Rock	47½
Teck-Hughes	175
Tombill	74
Triad	150
United Asbestos	385
United Keno Hill	825
United Oils	139
Zenmac	28

Belleville Livestock

Trade was active on most classes of livestock on offer Tuesday. Steers, heifers and cows sold steady, calves were active. Shoats and weaned pigs were 50c to $1. higher.

Following are quotations:—

Sale of choice steers 22 to 26. Good steers 21 to 23. Good heifers 19 to 22. Mediums 17 to 19. Common 15 to 17. Good cows 15 to 16½. Heifery cows as high as 17. Mediums 13 to 15. Common and cutters 11 to 13.

Good heavy bologna bulls 17½ to 19½. Mediums 15 to 17. Commons 13 to 15

Choice veal 33 to 35. Good 30 to 32. Mediums 26 to 30. Common 22 to 26. Boners 17 to 22.

Grade A Hogs 21 to 22½ on live weight basis. Light sows 17 to 18. Heavy sows 16 to 17. Shoats 22 to 24. Weaned pigs $10. to $14. each.

Lambs:—Good to choice 22 to 25. Common 19 to 22.

Good springers $220 to $250 each. Small type springers $170 to $215 each.

Good work horses $100 to $125 each. Meat horses .05 to .06.

There will be no sale on Christmas or New Year's day.

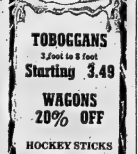

Toronto Stocks

TORONTO (CP) — Action in Gunnar Mining overshadowed all else on the stock market today following a $14,300,000 bid for control of the company.

A group headed by Teck-Hughes Gold Mines has offered $11 each for 1,300,000 of the 3,541,860 Gunnar shares outstanding.

The purchase offer also includes a request for proxies to be voted against Gunnar's proposed acquisition of McNamara Corporation. Toronto - based Cochrane-Dunlop Hardy Corporation, Toronto - based Consolidated Building Corporation, Toronto - based Canada Iron Foundries and Montreal-based Dominion Bridge, Imperial Oil, Royal Bank, Consumers' Gas and Interprovincial Pipe Line.

Losers included Abitibi, Algoma Steel, Distillers-Seagrams and Dominion Bridge. Steel, all down in a ¼ to ½ range.

On the exchange index, industrials dipped .13 to 563.00. Golds rose .21 to 85.71, base metals .22 to 187.01 and western oils .50 to 116.09. The 11 a.m. volume was 787,000 shares compared with 650,000 at the same time Wednesday.

Among base metals, Noranda gained ⅛, International Nickel and Rio Algom ¼ each and Denison ⅛.

In western oils, Dome dipped ⅛, while Great Plains Development gained ⅛.

Wednesday, the stock market drifted aimlessly, with only a few highlights to stir interest.

Intraprovincial Steel and Pipe grabbed the spotlight early, racing through impressive volumes and showing a wide-swinging price range. Reacting to news the company has received a $3,000,000 order from Pacific Petroleum, the stock opened through $3,000 shares while other shares as high as $2.80—best price this year—then eased to $2.10, up 20 cents.

Dominion Bridge emerged as another favorite, climbing two points to 19. B.C. Power, on extremely heavy turnover, touched a 1962 high of 19¾ before settling back to 19¼, ahead ⅜.

Canadian Breweries had two special - sized transactions of 10,000 at 10¼ net, and it closed at that price, unchanged on the day.

Banks firmed, with Montreal, Nova Scotia, Toronto-Dominion and Royal all showing gains ranging to a point. Walker-Gooderham gained 1¾.

7-Year-old Boy Hit by Car

A 7-year-old boy was rushed to Belleville General Hospital this afternoon after he was hit by a car near Our Lady of Fatima School, in the northwest end of the city.

Police say the boy dashed in front of the car.

The boy was still undergoing X-ray examination up to press time.

RepaymentTerm On Theft Charge Is Extended

A father of nine children, one of four men ordered to pay restitution for theft of mine equipment in the Madoc area, today had his repayment term extended another six months in magistrate's court.

David James Lemmon appeared before magistrate T. Y. Wills along with Lemuel Sanford and Daniel Hector Andrews. A fourth man, Keith Toms, is still being sought by police.

The four were arrested for theft from the Magnetic Mine Company in the Madoc area six months ago, placed on suspended sentences and order to make good the loss caused by the theft.

Lemmon this morning told the magistrate he was now working an average of $28-30 per week cutting lumber in the bush.

The magistrate asked him if he could pay $50 by next June.

"I can try anyway," replied Lemmon. "I'll do the best I can do."

"I do not feel like letting him go absolutely clear. I think he should make an effort to do something," said the magistrate.

Sandford, ordered to find $300, said he had paid $77.

He said he was now depending on trapping in the bush for his income and asked that the court lower his payments to $10 during the winter — when trapping success is at a minimum.

"As long as you pay some reasonable payment there won't be any action taken against you during the winter," said the magistrate. "You will be working next spring. See if you can get caught up then."

Andrews, living in the bush, had made no restitution so far, the court was told. He said he had paid $75 down for an old truck which he thought would have helped him in hauling wood.

The magistrate said he could have paid the $75 in restitution.

He ordered Andrews to repay $100 by the end of the year. If he met the order, his time for full restitution would be extended.

"You are going to pay it or go to jail for an appropriate time," warned the magistrate.

Thant Pleased By Support of Congo Operation

UNITED NATIONS (CP) — Heartened by strong support for his appeal to UN members to pay their share of The Congo debt, Secretary - General U Thant summoned his advisory committee today to consider tough new steps against Katanga.

The 110-nation budgetary committee voted 75 to 17 with 14 abstentions to accept a World Court opinion that UN members are legally bound to pay assessments for such special peace-keeping operations as the UN Congo force.

Police Cruiser Kills Man, 71

TILLSONBURG, Ont. (CP)—Charles Mayo, 71, of Norwich, Ont. was struck and killed Wednesday by a provincial police cruiser of the Tillsonburg detachment.

Police said the man was dressed in dark clothing.

The accident occurred on Highway 59 about 14 miles east of Tillsonburg.

Const. Walter Baguley, a member of the force for two years, was the driver of the cruiser.

East Hastings PC Association Hears Minister

The annual meeting of the East Hastings P.C. Association was held at the Masonic Hall in Madoc last evening. Mrs. Broad, the president, chaired the meeting.

Several items of business were conducted before the guest speaker for the evening, the Honorable William G. Davis, Minister of Education, addressed a capacity audience. Mr. Bruce White, treasurer of the association, introduced the speaker, and the speaker was thanked by Mr. Vera McMurray, Vice-president. Other speakers were Clarke T. Rollins, MLA for the riding; Mr. Bentley, the past president; Mr. Fred Mitchell, immediate past president; Mr. Charles Keehn, president of Belleville East Hastings Association; and Mr. Harold Varty, 1962 warden of the County of Hastings.

The honorable member from West County spoke on the throne speech as recently presented to the legislature. Mr. Davis dealt "through the youthful leadership of Premier Robarts, Ontario has a government with a capacity for making decisions". He described the Throne Speech as "one of the most forward, far reaching and exciting that he has ever had the privilege of hearing". The speaker discussed the Ontario plans for economic development for industry, the proposed medical care plan "which would be the finest health scheme ever devised by any government".

Also discussed were junior farm loans, portable pensions, assistance for retarded children, Ontario council for the arts. The acquisition of shore line properties for park lands will require a budget of some two hundred million over the next twenty-year period. In his own department, the recent changes with respect to grade 13 examinations were discussed. The speaker also reported that the government is giving assistance to one-and-one-half million school children in Ontario, and has spent $243,000,000 for vocational and technical education. Votes of thanks were given Mr. Clarke T. Rollins, MLA, acted as host to those present for a Christmas banquet.

The existing executive was returned for another term.

Garage Worker Found Dead At Thomasburg

A 29-year-old garage employee was found dead this morning in his house-trailer at Thomasburg.

The body of Fred Gray was discovered by his employer, garage-operator Earl Morton, when he did not show up for work. Provincial police at Madoc said they were conducting a formal investigation into Gray's death and did not suspect any suspicious circumstances.

There were no signs of violence in the trailer. A TV set in the trailer was still tuned on when Mr. Morton made the discovery. Gray, a local resident, lived in the trailer parked behind the garage.

South African Police Kill Six Negroes

PRETORIA, South Africa (Reuters) — Six Negroes were killed when police opened fire on them Wednesday during a clash in the Transkei territory. Police Commissioner Lt. - Gen. J. M. Keevy said today.

Keevy said more than 60 Negroes attacked a police mobile unit with spears and battle axes when the police tried to close an illegal meeting. Shots were heard and stones were thrown at the police, Keevy said.

Three policemen were injured, one "fairly seriously."

Keevy said the Negroes were from Cape Town and planned to burn down the house of Chief Kaiser Matanzima, chief of the Transkei territorial authority.

Breach of HTA Brings Term in County Jail

A Deseronto man was sentenced to 10 days in jail this morning for driving while his licence was suspended.

Robert J. Williams pleaded guilty before Magistrate T. Y. Wills.

Deseronto police chief K. M. Gloster said Williams lost his licence in 1960 for impaired driving. In June 1961 he was fined $75 for driving while under suspension.

The accused was arrested last Thursday and held in custody after he failed to appear in court.

Magistrate Wills dated the 10-day sentence from his arrest.

"If you keep this up," warned the magistrate, "your next term of imprisonment will be way beyond that."

No. 1 MAN GIFTS
2 in 1 Special
Black & Decker

¼" Utility Drill
and
FREE Buxton Wallet

or KEY TAINER
ANYTIME! ANYWHERE!
Phone
CENTRAL RADIO TAXI
WO 2-5353
for
Prompt - Efficient
Taxi Service
ELECTRIC MOTOR SALES & SERVICE
(Belleville) LIMITED
37 Canniffon Road
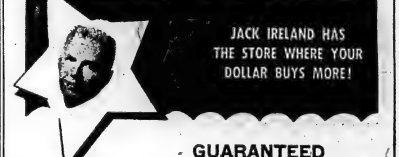

GUARANTEED
USED APPLIANCES
KENMORE DRYER
Late model, five heat, porcelain top, excellent condition. Fully guaranteed
$99.
Hotpoint Refrigerator
Family size, repainted, in beautiful condition. Fully guaranteed
$59.
Servel Gas Refrigerator
Cross top freezer, late model, in excellent condition. Guaranteed
$99.
Chesterfield with Chair
Repossession, foam cushions, late model in new like condition
$79.
R.C.A. 17" TV SET
In excellent working order. Fully guaranteed
$49.
PHILIPS 21" TV SET
In good working order, excellent black and white picture. Guaranteed
$79.
TERMS AS LOW AS $2.00 WEEKLY
IRELAND'S
Furniture and Appliances
210 Front St. At The Four Corners WO 2-5151

CORRECTION: THE TURKEY PRICES IN YESTERDAY'S DOMINION STORE ADVERTISEMENT WERE INCORRECT — THEY SHOULD BE
Reserve Your Christmas Turkey Now At Dominion!
TURKEYS
GRADE "A" PRE-DRESSED READY TO COOK
YOUNG TOMS 20-24 lb. ave. 42c LB.
YOUNG HENS 10-14 lb. ave. 47c LB.
VALUES EFFECTIVE DECEMBER 12-13-14-15, 1962
25 Victoria Ave. (Herchimer & Bridge St.) Shopping Plaza
DOMINION

Survival

(Continued From Page 1)

gency headquarters has started. They are partly underground.

4. Provision of equipment for re-entry operations into target areas, such as rescue gear and radiation measuring devices.

5. Special militia courses during which 62,000 men trained.

6. Special maps, training aids and publication of civil defence books and pamphlets.

The army carries the heaviest civil defence burden. But many other departments are involved, including the prime minister's office, the health department, defence production and agriculture.

The survival columns, built around militia units, have drawn up their plans of action and some have held rehearsals.

One drawback is that half the militiamen live in cities which are likely targets. It would be preferable if all militia units were outside target areas but this would be difficult and areas have laid plans for getting to their rural bases quickly to begin re-entry operations.

All told 105,000 persons in the 210 mobile columns would carry out the rescue operations, with another 42,000 in support.

One big item still to be delivered is mobile decontamination equipment—in effect, portable bathhouses. Some signal equipment is also yet to come.

WOULD WARN HOMES

Next year a pilot project may be undertaken in one or two areas for installation of a warning device, similar to an alarm clock, in every home with electricity.

Ontario Hydro is making a survey in Southern Ontario on generating needs for such a system, known as N.E.A.R., for national emergency alarm repeater.

Meanwhile, 1,322 of, the planned 1,600 warning sirens have been installed across Canada. Tests continue with them. One was held Nov. 15 at Kingston, another Dec. 8 at Brantford, and a third will be held at London, Ont., early next month.

To a common complaint that sirens can't always be heard indoors, Gen. Wrinch said that if the sirens are ever blown seriously, radio and television will also broadcast warnings at the same time.

Rehabilitation

(Continued From Page 1)

times were more receptive to help from them than from provincial authorities.

Elmer Sopha (L—Sudbury) said the $15,000 grant to the John Howard Society was a niggling amount.

"No expense should be spared" in recruiting social workers for provincial rehabilitation services, he said.

Leo Troy (L—Nipissing) asked what the present qualifications were for guards in provincial institutions, and, was told that the educational requirement was "Grade 8 but preferably Grade 10."

Another Liberal, A. E. Thompson, representing Toronto Dovercourt, suggested the problem of crime and repeated jail terms often resulted from drug addiction. He said the province should establish a free treatment clinic for addicts.

Premier Robarts said treatment of drug addicts was not within the jurisdiction of the provincial department, but "that is not saying we are not interested" in the problem.

Mr. Haskett in introducing his department's estimates, suggested the need for a "university-centred institute of criminology" to conduct research into crime reduction.

"No adequate effort has been made to pool our brains and resources in tackling this (crime) problem," he said.

His outline of the institute was that it would provide for a supply of "highly skilled professional personnel from various disciplines—education, law, sociology, medicine—to serve in many fields, aiding in eradicating social problems, formulating laws, dealing with offenders . . ."

CAN'T FIND IT

Liberal Leader John Wintermeyer said he agreed for the need of such an institute but he could not find a mention of "a nickel for research" in the estimates.

He suggested that because alcohol is a contributing factor in prison terms for 30,000 of 56,000 persons jailed last year, the province's income from liquor sales should be used to finance better treatment facilities for prisoners.

He said academic and occupational training for prisoners must be increased and more post-jail guidance provided.

Mr. MacDonald, who agreed with the Liberal leader, said Mr. Haskett "isn't even within reaching distance of reality." He said that after a year in the portfolio, Mr. Haskett "still doesn't know what is going on in his department."

ASKS MIMICO PROBE

He earlier asked for a public hearing into the resignation of all full-time professional staff at the provincial drug addiction and alcoholism clinic at Mimico reformatory.

He said eight full-time workers there, which included three psychologists, three occupational therapists and two social workers, had resigned, along with at least one part-time worker.

He said the department's replacements at Mimico "are relatively unqualified and inexperienced in this field."

Mr. MacDonald said that professional workers were "not interested in working in a custodial atmosphere that frustrates the treatment process."

He said that the newly appointed superintendent at the Mimico clinic was not, as Mr. Haskett maintained, a social worker and had no experience in handling drug addiction.

(Mr. Haskett said in the legislature Monday that the replacement of the superintendent had served to place "a treatment man in charge of this important work." The reforms minister said the new superintendent, Scott Keane, was formerly "head social worker at Ontario Training Centre, Brampton.")

Mr. MacDonald asked what Mr. Keane's qualifications were for social work.

Receiving no reply, the NDP leader said: "He is not a social worker . . . his only qualification is a six-month probationary course in the United Kingdom."

He said the question facing the government was whether it was "running a jail or a treatment centre and obviously you are running a jail."

CHRISTMAS Sale

LOOK AGAIN, SANTA! YOU CAN AFFORD

SET 3 TABLES (2 Step and 1 Coffee) FROM 28.88

CEDAR CHESTS Large selection to choose from. 59.95

TV SNACK SETS FROM 12.95

BOOKCASE - CHINA CABINET 24.88

ELECTRIC BLANKETS Top quality. 14.98

TO GIVE GIFTS THAT LAST A LIFETIME!

RECORD CABINETS 9.98

SCENIC PICTURES FROM 2.99

DISHES 20-PIECE STARTER SET 4.95 set

6-Transistor RADIOS Complete with case and earphones. 17.88

RELAXER CHAIRS FROM 39.95

SHOW YOUR LOVE WITH A LIFETIME GIFT

CLOTHES HAMPERS (Assorted Colors) 7.99

COFFEE PERCOLATOR FROM 15.88

5-PC. BRIDGE SETS FROM 18.88

ASSORTED CUSHIONS FROM 1.49

WOODEN ROCKING CHAIRS FROM 13.95

OF COMFORT, WARMTH AND BEAUTY!

ASSORTED MIRRORS (Unfinished) FROM 2.49

LUGGAGE FROM 39.88

LAMPS Large Assortment From 6.95 ea.

ELECTRIC HAND MIXERS FROM 9.88

ELECTRIC POP-UP TOASTERS FROM 9.88

Your Christmas Turkey FREE!

With purchase of $150.00 or more you will receive a delicious plump turkey free.

Buy Your Christmas Gifts On Our Easy Credit Terms

FREE Christmas Draw

Hundreds of dollars in prizes to be won. For every dollar you spend you receive an entry coupon in this contest free.

WIN ONE OF THE 25 BIG PRIZES ALL DISPLAYED IN OUR STORE!

DON'T MISS OUR "OPEN HOUSE" TO-NIGHT!

- A piece of Kentucky Fried Chicken for everyone.
- Col. Sander's "Favorite Recipes" Booklet for the ladies.
- Balloons or Candy Sticks to the children
- A jar of Col. Sander's Jam to the first 100 ladies.

Fosters 97 STATION ST.

CHOOSE FROM THESE AND MORE GIFT IDEAS!

PERCIVAL'S 333 Front St. WO 2-3489

OPEN UNTIL 5.30 DAILY P.M.

Choose your gift, your price, and your payment plan

Christmas Thoughts!

GIVE PRACTICAL GIFTS

Men's - Women's Children's Slippers PRICED FROM $1.98 to $4.98

A LARGE SELECTION OF Winter Footwear

LADIES' Cocktail Boots $6.98 to $9.98

— GIFT CERTIFICATES —

LINCOLN SHOES 251 FRONT STREET WO 8-5116

Council Will Allow Firemen To Hold Parties

DESERONTO — A special meeting of the town council was held on Monday night to reconsider a motion passed at the meeting on October 2nd.

The motion granted the local volunteer fire department permission to hold bingo games in the fire hall and council felt that this motion should be rescinded because it specifically stated bingo parties. Councillor Detlor asked Mayor Sweetman to explain why the council was meeting to discuss the motion and the mayor advised that council should not have specifically mentioned bingo.

Councillor Howard, chairman of the fire and police committee advised council that Chief Gloster had advised him to do something about the firemen holding bingo parties, and he had asked the mayor to call the meeting.

Reeve Lott advised council that the firemen have spent a good deal of what they have made for the benefit of the town and asked Chief McVicker if he had any statements to make.

Chief McVicker told of the improvements to the building that had been done by the firemen; he told of the firemen installing sanitary facilities in the town hall, of the parades staged by the firemen, of the purchase of new uniforms and the purchase and equipping an emergency vehicle so that the town would have two ambulances in case there was ever need for a second ambulance or if the one maintained by White and Morris were incapacitated. The last venture was the purchase of lights as far as the finances would permit for the decoration of the town streets. The Public Utilities had finished the job and decorated the big tree in the park to make the town more attractive.

Council made it plain to the firemen that they wished in no way to interfere with their activities and that the firemen would have full use of the rooms over the fire hall at any time they wished to use them or for any purpose.

GREAT GAME RESERVE

The world's largest wildlife sanctuary is the Etosha Pan, covering 26,000 square miles in Southwest Africa.

Rebel Resistance Broken, Jungle Chase Commences

LABUAN, North Borneo (AP) — British troops pushed out from regained towns in Brunei and northwest Sarawak today chasing rebel bands seeking refuge in dense jungles and swamps.

Lt.-Gen. Sir Nigel Poett, commander of British Far East land forces, declared after a visit to operations areas that the possibility of rebel guerrilla resistance was remote after six days of combat.

"We have broken the back of the rebellion," he said.

He pointed out that the rebels, who wanted to set up an independent state composed of the Brunei sultanate and the two neighboring Crown colonies of Sarawak and North Borneo, were armed only with shotguns and a few rifles.

Rebel dead so far are believed to total about 50. The British have lost 10 dead. A number of civilians and police also have been killed.

TELL OF HEROISM

The freeing of 45 hostages from Seria jail by the British forces Wednesday brought the first eyewitness accounts of the early hours of the rebellion last Saturday, as well as stories of heroic parts played by a Scottish nurse, an Anglican priest and an Australian doctor.

Rev. John Vyvyan led a group of hostages in the Lord's Prayer as the rebels forced them to march as a human shield in an attack on the police station at Penaga west of Seria.

"Those 15 yards seemed like 15 bloody miles," said a Shell Oil Company aircraft engineer.

Two or three prisoners were forced to go ahead for a party in front of the jail, while the others were lined up 200 yards to the rear.

After a few moments the line was ordered to march ahead. When shooting started, the hostages fell on their faces. Several escaped in the confusion. But one hostage, a Eurasian engineer, was killed, and five others were wounded.

NURSE PERSUADES

Originally 62 persons, including 12 women and children, were rounded up as prisoners by the rebels. But nurse Jean Scott of Glasgow persuaded the rebels to free the women and children. She refused to treat a badly wounded rebel unless they agreed to the exchange.

As the prisoners, grimy and unkempt, walked out of the jail they cheered "our brave little Jean."

Dr. Alan Maclean was praised for dashing under fire from the cover of a vehicle to drag one of the wounded hostages to safety and give him first aid.

Kennedy

(Continued From Page 1)

it."

"No, I don't know who," he replied, "and I think it is unfortunate if anybody discusses any matter that comes before the National Security Council because I think it lessens its effectiveness. . . ."

The tempest blew up over an article in the Sturday Evening Post, written by Washington newspaper men Stewart Alsop and Charles Bartlett, which gave an account of the council's deliberations during the crisis and the positions various members took.

Stevenson has denounced the account of his position as untrue and Kennedy made public a letter expressing his confidence in the UN ambassador.

VISION IMPAIRED

WEST PALM BEACH, Fla. (AP) — A Miami man has been charged with watching television while driving on the Florida State Turnpike. Driver Jack S. Minsteer, 26, was arrested by State Trooper Joe Bowers, who said he gave chase when Minsteer's car ran off the highway, pulled back on, then continued, astride the centre lane. Bowen said he found a portable TV set in operation on Minsteer's dashboard.

Gromyko

(Continued From Page 1)

with the West on a solution of the German problem.

While saying no time limit was placed on such negotiations, he said the Communist powers ultimately would sign a separate peace treaty with Communist East Germany if the Western powers refused to come to an agreement.

"But we will not count the pages of the calendar," he said.

Gromyko repeated the proposal by Khrushchev to replace the Western allies' troops in West Berlin with the flag of the United Nations.

He said that after a treaty is signed and the Allied troops are out of West Berlin, the Soviet Union would give guarantees for the city's independence.

NEED UNDERSTANDING

Without mutual understanding between the United States and the Soviet Union, it would be impossible to settle a single international conflict, Gromyko said.

"Either we must decide controversial questions at the conference table or slide into war —there is no other way out for the Soviet Union or the United States."

Despite their "ideological differences," Gromyko continued, "the Soviet governments does not see any unsurmountable obstacles in the relations between the Soviet Union and the United States . . .

"If there is agreement between Premier Khrushchev and President Kennedy, there will be a solution of international problems on which the fate of mankind depends.

"The Soviet Union would welcome such agreements."

GREAT HAWK FLIGHT

In one day 11,282 hawks were counted flying south on migration from Pennsylvania's Hawk Mountain sanctuary.

Buy CHRISTMAS SEALS

FIGHT TUBERCULOSIS

DONATIONS MAY BE LEFT AT THE BELLEVILLE AND TRENTON BRANCHES OF THE BANK OF NOVA SCOTIA...

Deseronto

DESERONTO — Mrs. Frank Tyrell spent Saturday with relatives at Ottawa.

Mr. and Mrs. Ernie Dorey were recent visitors with their daughter Sister Agnes Carmelita of Notre Dame College, Ottawa.

Mr. and Mrs. Ivan Barriger of Hollydale, California were callers with her brother and sister-in-law, Mr. and Mrs. Merven Sherman and family.

Mr and Mrs. Watkinson of Toronto were overnight visitors with their cousin, Mr. and Mrs. Blake Moore and family.

Mrs. Arnold Waller is visiting with relatives at Albany, N.Y.

Mr. and Mrs. Max Lush and family spent the weekend with relatives at Peterborough.

Mr. and Mrs. Joe Howell and Mr. Jim Howell of Toronto were visitors with their cousin, Mr. and Mrs. Don McNamara.

Mr. and Mrs. Virgel Scouten and family of Wilton were Sunday callers with relatives in town.

Miss Diana Pritchard who is employed on the staff of the Dominion Bank in Napanee is spending her holidays in Toronto.

The Rev. Wrightson, formerly of Tyendinaga parish is entering hospital for observation.

Gerald Johnston of Wolfe Island was a weekend guest of Mr. and Mrs. R. H. Bell.

Mr. and Mrs. Joseph Samwell were Sunday guests of Mr. and Mrs. C. B. Elliott.

Mrs. T. A. Rogers left this week for Oakville where she will spend the winter months.

MEXICAN AWARD

Stanley Kramer's movie Judgment at Nuremberg was named best foreign picture released in Mexico in 1962.

Napoleon Died From Boredom Says Historian

LONDON (Reuters) — Napoleon Bonaparte died, not from arsenic poisoning nor ulcers nor cancer, but from boredom, according to Gilbert Martineau, French consul on the lonely British South Atlantic island of St. Helena where the French emperor died a prisoner in 1821.

Martineau, now in London, has charge of two Napoleonic museums on St. Helena. He has been investigating theories that Napoleon was poisoned.

He discounts several theories about the cause of death.

Although a lock of hair, said to be Napoleon's, contained traces of arsenic, it was useless as proof unless it could be proved that it was cut from the corpse and not from Napoleon's head before his death.

OTHER EXPLANATIONS

Arsenic could also have been introduced into the body quite innocently, by fish and by the emetics his doctor gave in the months before his death, The Times quotes Martineau as saying.

Neither could Napoleon have died from the ulcer found during the autopsy because if it had been ruptured he would have vomited blood.

The theory of cancer also failed to fit the facts. Napoleon's corpse was fat, not wasted, and he showed no secondary signs of the disease.

Amoebic abscess of the liver, also suggested, would also have been discovered during the autopsy.

"He died of boredom," Martineau concluded. "He died because he wanted to."

NEW LOW LOW PRICES!

ALIGNMENT AND BALANCE

Both for $8.95 Parts Extra

REG. 13.95 VALUE

FREE ROAD HAZARD INSURANCE

HERE'S WHAT WE DO!

1. Correct wheel alignment, inspect and correct caster and camber and align toe-in and toe-out to correct condition.
2. Precision balance both front wheels. Install necessary weights to correct uneven tire wear. Safety check steering and all tires.

DOMINION TIRE STORES LIMITED

14 Bridge Street West — Dial WO 8-5575

NEW FOR CHRISTMAS

Floorcoverings

SEE OUR FULL LINE OF CARPETS, AVAILABLE IN WOOLS - - 100% NYLON - or - BIG A-ACRILAN . . . AND PRICED FROM 6.95 SQ. YD.

YES! You Can Buy Today and Save . . . on our easy Credit Terms

SPECIALS IN ALL WOOL HARDING AXMINSTER

6'9"x9' $59.95 10'6"x9' $89.50

12'x9' ONLY $99.50

PERCIVAL'S FURNITURE

333 FRONT ST. BELLEVILLE DIAL WO 2-3489

ENCHANTING "AFTER FIVE" FASHIONS

ZELLER'S — RETAILERS TO THRIFTY CANADIANS

For the Holiday Festivities!

A
DREAMY CHIFFON over taffeta, in a full-skirted, shaped sheath fashion. Draped cowl neckline. Red, turquoise, black. Sizes 8 to 16.
16.99

B
DAINTY NYLON LACE over crisp taffeta, with the slim waisted, full-skirted dress accented by wide satin sash. White, red, royal. Sizes 10 to 18.
10.99

C
THE EVENING SHIFT, in rayon crepe, embroidered with sparkly "gold" threads. Completely lined; "gold" rope belt. Black or white. Sizes 7 to 15.
12.99

D
RICH EMBROIDERED ribbon on lace, over taffeta: sleeveless style with gently scoop neck, ballet skirt. Black, white, red. Sizes 10 to 20.
16.99

10.99 to 16.99

Glimmering brightly on the evening scene — and gracing the season's holiday parties — lovely glamor-frocks from Zeller's exciting collections! In magnificent fabrics, beautifully styled, they'll surprise you pleasantly with their low price tags for such elegance.

ZELLER'S — RETAILERS TO THRIFTY CANADIANS

REMEMBER ZELLER'S GUARANTEE: "GOODS SATISFACTORY OR YOUR MONEY CHEERFULLY REFUNDED"

Open Monday, December 17th 'til 9 p.m.

The Public Is Cordially Invited To The Opening

Have Not Skills

(Continued From Page 1)

Khrushchev's warning that Russia will safeguard Cuban sovereignty and will take appropriate steps if Kennedy fails to abide by a pledge not to invade Cuba.

U.S. STAND UNCHANGED

Kennedy told reporters Khrushchev's remarks appeared to be directed to the Communist bloc rather than the West. The U.S. position, he added, remains unchanged from that of Nov. 20 when Kennedy said he could give no assurances against invasion of Cuba until the Communists agree to international inspection of Cuban territory. Negotiations on that point are, continuing at the United Nations but State Secretary Dean Rusk already has indicated the outlook for agreement is bleak.

While displaying an uncompromising attitude on Cuba, Kennedy said he is negotiating to establish "instantaneous" communications with Khrushchev. The two leaders had to rely several times on open broadcasts during the Cuban crisis because normal coding procedures slowed their message transmissions.

"In a nuclear age speed is very desirable," Kennedy said. The new set-up may be either a telephone or teletype—a form of typewritten transmission—which the president suggested might be safer.

Asks Removal Of Widow as Administrator

LOS ANGELES (AP) — The mother of the late comedian Ernie Kovacs asked a court Wednesday to remove his widow as administrator of his estate.

Mrs. Mary Kovacs, 62, of Hollywood, charged in a Superior Court complaint that Kovac's widow, actress Edie Adams, has mismanaged the estate and, unless removed, will render it insolvent.

Judge Clyde C. Triplett issued an order requiring Miss Adams to answer the charges in court Jan. 3. She is in Europe making a motion picture.

Mrs. Kovacs claimed she has no money and Miss Adams refused to help her obtain money from two $500,000 life insurance policies.

Kovacs, 43, was killed in an automobile accident last Jan. 13.

Rylstone

RYLSTONE — Mr. and Mrs. Wilfred Spencer spent a day last week at Palmer's Milk.

Agnes McKeown, nurse-in-training at Belleville General Hospital, and Paul McKeown, student at the Ontario Agricultural College, Guelph, spent the weekend with their parents, Mr. and Mrs. Thomas McKeown. Paul kept things going at home while Agnes accompanied her parents to Hamilton where Mrs. McKeown and Agnes attended a trousseau tea in honor of Miss Betty Filer, bride-elect.

Mr. and Mrs. Jimmie Mumby and family and Mr. and Mrs. Gerald Fitchett - and Ross, Campbellford, were supper guests of Mr. and Mrs. Ralph Heath, Don and Carol, on Saturday.

Mr. and Mrs. Percy Reid and Ted and Mrs. Easie Reid, were supper guests of Mr. and Mrs. Walt Reid and George, on Friday night.

Mr. and Mrs. Doug Young, Mormora; Miss Barbara, Mumby, Peterborough and Edd Fry, 11th Line, were Sunday visitors at the home of Mr. and Mrs. Harry Mumby and daughters.

Mr. Harold Pillen preached a most inspiring sermon on Sunday afternoon, when he chose for his subject "The Two Trees, the Christmas Tree and the Cross of Jesus." The junior choir sang a lovely choir song, "Standing on the Promises of God." Service at 2:30 in the afternoon will continue through December.

Mrs. Archie Samus, Dundonald, and Mrs. Mabel Beggs, Campbellford, were overnight guests of their sister-in-law, Mrs. Stanley Finch and nephew Earl, on Friday last week.

Margaret Mulheron of Bethel was a weekend guest of her school chum, Marilyn Stewart.

Garland Finch was a supper guest of Mr. and Mrs. Cecil Finch and boys, on Saturday.

Mr. and Mrs. Archie Samus, Dundonald, spent a day last week with Mrs. Howard Finch and Mr. and Mrs. Wesley Finch.

Denton Meikleljohn spent the weekend in Toronto and Oshawa and attended the Maple Leaf - Chicago Black Hawk hockey game on Saturday night.

Mrs. E. C. Trumble entertained several young folk at a birthday party in honor of her son Chris's birthday on December 9th. Among those present were: Tommy and Lois Reid, Diane and David Grey, Kathy Thomson, John and Jerry Heath, Barry Linn, Doug Meikleljohn, David Wildman, Lyle, Jimmie, Marie and Craig Finch, Lenora Stapley and Tommie and Michael Trumble.

Mr. and Mrs. Cecil Finch and boys were Sunday supper guests of his mother, Mrs. Mabel Beggs, in Campbellford.

Atlantic

(Continued From Page 1)

Eachen appealed the decision. The Speaker's ruling was upheld 113 to 80—the Conservatives and Social Credit combining to overpower the Liberals and New Democrats. It was the fourth time this session that a decision by Mr. Lambert has been unsuccessfully appealed.

Earlier in the same debate J. W. Pickersgill (L — Bonavista-Twillingate) said that although the projected five-man board is not yet legally formed, he had learned that someone is representing himself as its secretary.

WOULD BE CONTEMPT

This had been reported to him by Premier Smallwood of Newfoundland and if such a move had in fact been taken with the consent of the government it would amount to contempt of Parliament.

Revenue Minister Hugh John Flemming said the government had "never heard of such a thing." It was never even contemplated, he said. "I am unable to understand this."

After the Commons had approved the Atlantic development board legislation it began debate of the government's motion for interim supply for January involving expenditures of $330,089,511.

The motion was seized upon by John Davis (L—Coast-Capilano) as an opportunity to advocate the government scrap the existing Columbia River treaty in favor of a new one based on general principles. He said the entire power development program was being held up because of secondary questions.

6th Tyendinaga

6TH TYENDINGA — Mr. and Mrs. Charlie Treverton and Mrs. F. Treverton spent Sunday afternoon with Mr. and Mrs. Harold Taylor, in Toronto.

Mrs. Alton Goodman and Ted spent the dinner hour recently with her parents, Mr. and Mrs. Henry Gray of Roslin.

Mr. and Mrs. Alex Beaudrie and boys of Foxboro had Saturday night supper with her parents, Mr. and Mrs. Arthur Boldrick.

Mr. and Mrs. Charlie Treverton attended "Couples' Club" on Wednesday evening at the home of Mr. and Mrs. Garnet Denyes, Plainfield.

Mr. and Mrs. Garry McKenzie and Lori spent Sunday afternoon and had supper with Mr. and Mrs. Lorne McKenzie and boys. Little Lori McKenzie spent the weknd at the same home.

Mr. and Mrs. Charlie Bird, Bob and Fred of Belleville spent Saturday evening with Mr. and Mrs. Arthur Boldrick.

Several from this line attended the turkey supper in Melrose church hall on Saturday evening.

Mr. and Mrs. Alton Goodman and family had Sunday night supper and spent the evening with Mr. and Mrs. Harvey Goodfellow and Cathy.

Wayside Inn, Shannonville, To Open New Lounges Mon.

When Milton Yearns bought the Wayside Inn, Shannonville, about six years ago, he didn't plan to expand it. Having sold out his hotel interests in the north, Mr. Kearns planned to relax at Shannonville, with the 125-year tradition established by the Albion Hotel. It was to be a quiet place to retire.

That was six years ago. But last June, Tyendinaga voted liquor lounges and licensed dining rooms into the township, and everyone expected the Wayside Inn to supply the demand. Monday, the "Village Pump" cocktail lounge, and the "Country Dining Room" will be opened for business.

To make way for the new facilities, Mr. Kearns had a 2,200 square foot addition built on the hotel. The addition, of concrete block construction, with a prestressed concrete floor and steel roof, was built wholly by local labor.

Inside, the Village Pump has captain's chairs for 108 people. The walls of the lounge are a natural finish chipboard. The floor is covered with a genuine Tintawn carpet, imported from Ireland. Electric heating and air conditioning will keep customers comfortable in any weather.

The Country Dining Room, in a remodeled section of the building, is planned to seat 28 people.

Wellington

WELLINGTON — The Anglican Laymen's Association of the parish, of Wellington and Hillier held its annual Christmas banquet on Tuesday evening in St. Andrews parish hall.

Mr. Warner McFaul introduced the guest speaker who on this occasion was Capt. H. A. Durrand, R.C.A.S.C., who gave a most interesting talk on Indo-China. Capt. Durrand is well qualified to talk about this particular area in the Orient, as he spent some time there as a member of the International Commission for the Supervision and Control of Vietnam, Laos and Cambodia.

The members and their guests sat down to a delicious dinner prepared and served by the ladies of St. Andrews Choir Auxiliary, following the toast to the Queen, proposed by the president, Gerry Springgs, and grace said by the Rector, the Rev. J. J. Rogers. Mr. B. A. Evans thanked the ladies on behalf of those present. Mrs. Hal Glover responded for the members of the choir auxiliary. Gerry Springings spoke briefly and welcomed the numerous guests and then every one joined in singing carols, led by the recior with Mrs. Warner McFaul at the organ.

Col W. A. Davern thanked Capt. Durrand and made a presentation on behalf of the association.

I PERSONALLY WISH AT THIS TIME TO EXTEND TO A GOOD FRIEND THE.....

VERY BEST WISHES and CONGRATULATIONS

Sincerely
GUS MARKER.

WE WERE PLEASED TO HAVE SUPPLIED ALL THE CEMENT BLOCKS

"Sincere Wishes"
TO
WAYSIDE INN
SHANNONVILLE
We were pleased to have been chosen to supply all the ceramic tile throughout this new building.
PIDUTTI FABBRI LTD. TILE
83 College Street Belleville

Congratulations . . .
WAYSIDE INN
WE WERE PLEASED TO SUPPLY THE LUMBER AND BUILDING MATERIAL
WARDEN LUMBER
Newberry Street Belleville

AGNAR LELAND
PAINTING CONTR.
Congratulations
AND
Best Wishes
WAYSIDE INN

Best Wishes
TO
Wayside Inn
ON THE
OFFICIAL OPENING
OF
"The Village Pump"
AND
The Country Dining Room
WE WERE PLEASED TO DO ALL THE ELECTRICAL INSTALLATION FOR THIS NEW BUILDING
WE SUGGEST YOU VISIT .... REAL SOON
LaBELLE ELECTRIC
243 Herchimer Ave. WO 2-1125

Wayside Inn
Shannonville, Ontario

Dear Belleville and District:

We Cordially invite you to visit our newly constructed building which is Now Open for your inspection Wednesday, Dec. 12th.

Our Rooms are called "The Village Pump" and the "Country Dining Room" . . . an excellent spot to relax and enjoy good food away from home.

Hoping to see you soon—

Yours Very Truly,
Mr. & Mrs. M. A. Kearns, Prop.
Wayside, Inn.

WE EXTEND OUR
Best Wishes
TO
WAYSIDE INN
WE WERE PLEASED TO SUPPLY ROOFING AND SHEET METAL "POLYSTYRENE" INSULATION
by
QUINTE ROOFING LTD.
95 College Street

WE DID THE MASONRY WORK ON
WAYSIDE INN
CONGRATULATIONS
W. R. BRADSHAW CONSTRUCTION
MASONRY DIVISION
● Commercial ● Industrial
● Institutional
41 Dundas Street WO 8-8379

Of New Addition At Wayside Inn, Shannonville!

Robarts

(Continued From Page 1)

unable to discharge the responsibilities placed upon us by law."

The trustees said that in 1960 the average per-pupil revenue from all sources was $306.62 for public schools and $300.32 for separate schools.

"The losers are the children in the separate public schools."

At a press conference Wednesday, Roland Perrault of Ottawa, administrator of the bilingual school group, said that, apart from equalizing the burden as between Catholics and non-Catholics, the plan would level off inequalities among various public school districts FINDS 'IMPOSSIBLE'

"It's an impossible situation now," he said.

Chris Asnef of Fort William, president of the trustees' association, said the proposal would "save a lot of hardship on individual boards."

He said the organizations feel it is up to the Ontario government to work out details of the plan.

"With their experts, they are in a better position than we are to set up the mechanics of a scheme," he said.

Under the proposed program the provincial government would establish a basic standard of educational cost for a child. The cost would be met by provincial grants and a uniform mill rate based on equalized assessment throughout the province.

SEEKS SOLUTION

Premier Robarts told both delegations a solution had to be found and would be in the near future.

Bishop Hunt said the Anglicans "would certainly hope this would not become an election issue where we would have the province divided into two camps religiously."

"Speaking personally," the bishop said, "I would be most desirous to meet with our Roman Catholic brethren on issues that can be resolved."

Reaction to the Anglican brief varied from general approval by Protestant leaders and public school trustees to opposition on the part of Roman Catholic clerics.

However, Ontario Liberal Leader John Wintermeyer, a Roman Catholic, welcomed the Anglican brief as a constructive step which merits careful study.

"I trust it will promote not only public understanding of the financial plight of separate schools, but also public support of a policy of educational financing which will remove the inequalities which now exist not only as between the separate and the public elementary schools, but between the rural and urban schools as well."

AGREES WITH STAND

Provincial NDP, leader Donald MacDonald agreed with the Anglicans' contention that the problem cannot be solved by a redistribution of corporation taxes. "You don't take away from the public schools to meet the needs of separate schools," he said.

The Anglican brief stirred opposition from Catholic leaders on almost all its points and support from representatives of other Christian denominations and public school trustees.

Some Jewish leaders stood firmly in the middle, opposing both Anglican and Catholic views and advocating complete secularisation of provincial schools.

Rev. Frank Stone of the Catholic Information Centre, denied an Anglican contention that financial inequalities were redressed by provincial government grants, but supported an Anglican request that the alleged inequalities should be examined by the government.

John Middleweek, executive-secretary of the Metropolitan Toronto separate school board, said Catholic schools now receive only 1½ to 2 per cent of educational revenues from corporation taxes. He said this is ridiculous because Catholics represent a far larger proportion of corporation stockholders than this share would suggest.

DISMISSES IDEA

He dismissed the Anglican stand that public schools are not secular and added:

"Only Catholics have a common front as to what to teach children in the way of religion."

Rev. Leland Gregory, secretary of the Baptist Convention of Ontario and Quebec, said that if any denomination wants separate schools, it should pay for them itself as the Baptists did several years ago.

He said the Baptist Church did not have a codified approach to the separate school issue, but was preparing one.

Rev. Harold Vaughan, secretary of the United Church of Canada board of schools and colleges, said the Anglican brief is similar to the United Church's brief and said his church does not want to see further fragmentation of education.

Abraham Feinberg, rabbi emeritus of Holy Blossom Temple, said Anglican insistence that Christianity be taught in public schools might force many Jews to establish their own parochial schools.

Rabbi Feinberg said he supports complete secularization of all public schools and said this is the view of the Canadian Jewish Congress.

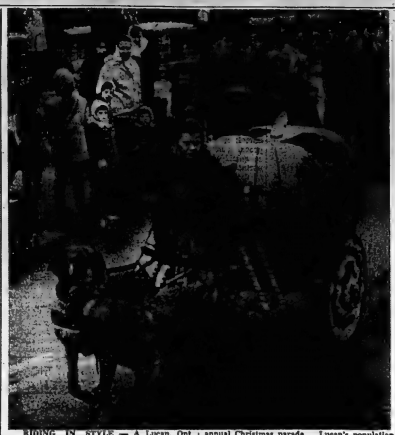

RIDING IN STYLE — A Lucan, Ont., youngster has his hands full with two frisky dogs pulling a cinderella coach in the village's annual Christmas parade. Lucan's population swelled from 945 to more than 1,500 for the festivities. (CP Photo).

2nd Sidney

2ND SIDNEY — Ralph Mastin has arrived at Trenton Memorial Hospital after spending nine and one half weeks at Kingston General Hospital.

Mrs. John Reid of Trenton, Mrs. Morris Sickle, Mrs. Clayton Curtis, Mrs. Frank White, Mrs. Donald Sandercock and Mrs. Alva Meyers of this district represented the Bay of Quinte Branch at the Women's Institute annual convention, held at Club Canara at Belleville on Tuesday and also attended the turkey dinner at night and the showing of slides of the Dominion president, Mrs. Lymburner's trip to Associated Country Women of the World conference held in Australia this past summer. Mrs. Donald Sandercock, district director and Mrs. Harold Dickens, secretary - treasurer, represented the Institute on Wednesday at Club Canara.

The sympathy of the neighborhood is extended to Mr. and Mrs. Alva Dunn in the sudden death of his sister, Mrs. Wallis of Wellington who passed away this week.

Mr. and Mrs. Wilbert Hart were supper guests of her brother and wife, Mr. and Mrs. William Blackman of Wellington on Sunday evening.

Mr. and Mrs. George Clement and Kenneth spent the supper hour and evening with her sister and husband, Mr. and Mrs. Everett Zaton of Marmora, on Sunday.

Mr. and Mrs. Frank Reid were weekend guests of their daughter and husband, Mr. and Mrs. Ronald Backer and Mr. and Mrs. Gordon Reid of Toronto.

The Bay of Quinte Institute held a euchre on Friday evening at Harder's School. There were seven tables of euchre played. Mrs. Pete Jordan won first prize for ladies; Mrs. Alfred St. Hilaire, low; John Niven, first prize for men; Frank White, low; and Pete Jordan won the lucky cup.

GIANT REPTILES

Tortoises in the South Seas have been known to weigh more than 1,000 pounds but some turtles have been reported to weigh up to 1,500 pounds.

ARTHUR A. SILLS & SON
LIMITED
Lumber and Building Supplies
We Wish to Extend Our
BEST WISHES
to
WAYSIDE INN
SHANNONVILLE

CONGRATULATIONS
WAYSIDE INN
On Your Official Opening
WE WERE PLEASED TO SUPPLY ALL THE
● DRAPES ● FLOOR COVERINGS
Cherney's
FURNITURE WORLD

CONGRATULATIONS
AND BEST WISHES
TO
WAYSIDE INN, SHANNONVILLE
WE WERE PLEASED TO SUPPLY ALL THE RESTAURANT EQUIPMENT AND DISHES FOR THIS NEW ULTRA MODERN DINING ROOM.
T. SHAW
RESTAURANT EQUIPMENT
70 Wright Avenue Belleville

JACK KENT
SUPERINTENDENT OF BUILDING
WISHES TO EXTEND
Sincere
Best Wishes
TO
Mr. & Mrs. M. A. Kearns
ON THE
OPENING OF THEIR NEW ADDITION
TO
WAYSIDE INN

The John Lewis Co. Ltd.
265 Front Street WO 8-5525
WISH TO
CONGRATULATE
THE
WAYSIDE INN
ON THEIR
OFFICIAL OPENING
Of their new addition
"The Village Pump" and the Country Dining Room

SCOTTY REID MOTORS
FORD MOTOR SALES
Congratulations
TO MY NEIGHBORS
ON THE OPENING
OF
WAYSIDE INN'S
Newest and Most Modern Addition

Reitman's
MEN'S AND BOYS' WOMEN'S SHOP
FOR AN
enchanting world of perfect gifts...

Always on her Christmas wish list... famous brand hosiery. Such a choice... so flattering and first quality of course.

Ballerina
"Dearest of them". Seamless micro-mesh, in proportioned lengths, brief, midi and super. 3 pr. $2.75, 3 pr. $3.75
400 needle, 15 denier

Jewel
"Dress class" seamless micro-mesh. 400 needle, 15 denier 99¢, 3 pr. $2.85

Fabulous
RUN-PROOF. Seamless micro-mesh. 400 needle, 15 denier $3.25, 3 pr. $3.75

SmartSet
"Dress sheer" full-fashioned, in proportioned lengths, brief, midi and super 99¢, 3 pr. $2.85

All in the most wanted fashion shades, and in sizes 8½ - 11.

$3.95
Baby knit sweater in cuddlers, 100% Orlon fibre, in white and colours. Sizes 2-4x1.

$12.95
Supreme carcoat with windproof quilt lining and "three-for" fashion trim. In rust, sizes 10-18.

$6.95
Stretch slacks in durable nylon yarn fabric. Removable belt strap. Black & colours. Sizes 10-18.

$5.95
Festive cotton lace blouse — ladies fully lined, in white, sizes 12-18.

$4.98 pr.
Imported finest quality leather gloves with warm wool lining, in black or brown. Sizes 6-8. Others from $3.98 to $7.95.

$4.98
Handsome, roomy handbags in leather-like "marshmallow". Double handle & large lining. In black.

$2.98 pr.
Cozy "Isotle" slippers in shaggy orlon. Sizes 2-6½, in white, pink-blue or strawberry.

$3.19 pr.
Winter-weight wool gloves & mitts. Many patterns & colours. Short or longer lengths in 2-6½ sizes. Others 8½ to 12-98.

ALL GIFTS ARE EXCHANGEABLE AT ANY REITMAN'S STORE ACROSS CANADA

Get a gift problem? The perfect answer is a Reitman's Gift Certificate. Available for $2.50, $5, $10 and $25.

Reitman's
216 FRONT STREET
WO 8-9620
OPEN FRIDAY UNTIL 9.00 P.M.
WEDNESDAY OPEN TILL 5.30 P.M.

'Lines on Life'

By Dr. Stuart E. Rosenberg

Einstein once said that if he were given a single choice as between knowledge and imagination, it would be the latter he would want. Too many people, however, are under the false impression that education takes place any time and anywhere we expose people to the facts.

The age of science has spawned a host of theories about life, which appear to be scientific because they are factual. But while the sum total of facts may supply us with data useful and sometimes indispensable - they do not necessarily endow us with truth or vital understanding. One punster put his finger on the nub of the question. He said: "You can lead a man to knowledge but you can't make him think."

Thinking - if it is to be creative and adventurous - is more an art than a science. And the cultivation of the art of thinking depends more on imagination than on knowledge alone.

Indeed they are correct who insist on "knowing the facts," "tabulating the results", "adding up the averages", or analyzing the statistics." To get to the unknown we must first know as much as we can about the known. But the "known" is not the same as the "knowable", if we don't soar above the ground we shall forever remain landlocked peasants.

SCIENTIFIC WORK

Ironically, in no other field of human endeavor does imagination play so significant a role as in scientific work, itself.

The great modern discoveries were not found by scientists who were nothing more than "human I.B.M. machines". They were made by men who were capable of clearing new paths of making a "break-through". They were not satisfied with adding up the columns and counting the known facts or figures.

Literally they broke away from the facts; only then did they make a break-through."

Thomas A. Edison once consoled his over-worked and almost despairing assistants with this incisive bit of wisdom. "Don't be upset because we have conducted 50,000 experiments which have failed. We didn't fail. On the contrary: We now know 50,000 wrong ways. This will help us get to know the right way."

THE RIGHT ANSWER

There are times when the right answer can lead to delusion rather than to delightful discovery. If it is too easily given, too quickly found, a "correct" answer, may be merely a slick substitute for thought, a glib slogan rather than a thoughtful conclusion. Conversely, the wrong answer, in the hands of imaginative people, may be instructive and may even serve creative purposes. Knowing what won't work can help us to understand why it won't work and thus open up new possibilities for open-eyed imagination to work on. When we are forced to wrestle with a problem we are made to cut our intellectual teeth on the raw material which may yet yield a sharper and more incisive finished product.

People who are convinced that facts are the equivalent of real knowledge often jump to hasty conclusions. Their thought finishes before it begins; they fail to grow in depth. Their little knowledge, because it lacks imagination, is a dangerous thing.

They think that they know, but do not know how to think - deeply, courageously and imaginatively. True, they have acquired some knowledge. But they have missed the real reward which knowledge can bring - wisdom.

Snow Queen Chosen at Talent Tea

TWEED — The annual talent tea sponsored by the Tweed Consolidated Home and School Associates was held on Friday evening. This event as usual drew a big crowd. There were several tables including a tea table, white elephant table, bazaar table and cooking table.

The Snow Queen contest held in conjunction with the talent tea drew a huge crowd. The winner of the contest was Miss Elsie Whiteloch, and runner-ups were Miss Janis Rosevear and Miss Shirley Lafleniere.

Miss Whiteloch was crowned by Miss Joan Dornan the 1961 Snow Queen. The crown was donated by Clarke's Jewellery. Flowers from Templer Flower Shop were presented to the Queen by Mrs. Rosevear and a trophy donated by Mrs. Jim Crawford and presented by Mr. Crawford. She also received a $10 cheque.

Miss Rosevear runner-up was presented with a trophy donated and presented by Bush of Daffodill Tea Shop and a $10. cheque.

Miss Lafleniere the third prize winner was presented with a trophy by Mrs. Ross Johnson and donated by Mr. and Mrs. Bob [illegible] d and a $10. cheque.

The money for the Snow Queen contest was donated by Dr. Allen, Dr. Berry and Mr. Ted Courneyea.

Club Activities

The regular meeting of St. John's Young Adult Club was held on Thursday evening and opened with a sing-song under the direction of George and Frances Nicholls.

The worship service was conducted by Andi Craik and Enid Oliver.

President Henry Oliver presided for the business. It was decided to decorate the church at the next meeting of the club.

An election for a new slate of officers for the coming year resulted as follows: honorary president — Dr. D. M. Smith; past president — Henry Oliver; president — Wayne Gunter; vice-president — Andi Craik; secretary — Dr. D. M. Smith; treasurer — Stewart Milne; pianist — Lenna Teal; attendance secretary — Eleanor Nelson; song leader — Henry Oliver; press reporter — Oscar Teal.

SOCIAL and PERSONAL

"AT HOME"

Mr. and Mrs. Fred Wilson, Roblin, Ont., will be 'at home' to their friends and neighbors at Lime Lake on Sunday, December 16th from 2.00 p.m. to 5.00 p.m. and seven to nine p.m. on the occasion of their 50th wedding anniversary.

* * *

Cpl. Kevin Hollohan was honored at a surprise party at the home of Mr. and Mrs. J. Laney, Trent Rd., with over 40 in attendance, previous to his departure for the Congo, last Sunday.

* * *

Mrs. Earl Preston, the former Louise Irish of Belleville, is a patient in Victoria General Hospital, Halifax, N.S. She underwent surgery December 3. Her three sisters, Mildred, Bessie and Jeanette flew to Halifax last Thursday to be with her.

* * *

SOROPTIMIST CLUB PARTY

The Soroptimist Club Christmas party was held at Johnny's restaurant at the Plaza. The President Muriel York welcomed the members and guests and after a delicious turkey dinner, Christmas games and contests were enjoyed and carols sung, and a gay time had by all.

The program was in charge of Miss Helen Symons.

Legion Ladies Aux. Sponsors Card Party

TWEED — The Ladies' Auxiliary of the Royal Canadian Legion No. 428 held a bridge and euchre party in the Legion hall on Tuesday evening.

Despite the many other activities that were being held in the village on that evening there was a good crowd in attendance.

The winners of the euchre were: ladies, Mrs. Marguerite Blakely and gents, Mr. Charles Smith. The bridge was won by Mrs. Marie Cassidy and Mrs. Harry Austin. The door prize was won by Mrs. Marguerite Blakely.

The marathon bridge winners were as follows; Mrs. Oscar Thurston, Mrs. Wilfred Le Sage, Mrs. Tracy Quinn and Mrs. Bob Wood.

After cards refreshments were served by members of the Auxiliary.

OLD SPICE GIFT SET
After Shave Lotion, Cologne, Stick Deodorant
3.00

SCHRYVER'S PHARMACY
214 Front St. WO 8-9128

Plaids Step Out

By TRACY ADRIAN

Red, green and black are the colors in this fine line plaid fashioned into a smart suit by Adele Simpson.

The boldly-woven sheer wool three-button outfit has a sculptured hip-length jacket with a notched collar. Its straight skirt is gathered at the waist and tapers toward the hemline.

A green silk surah scarf blouse completes the ensemble.

TIP TOP
DRY CLEANERS
AND SHIRT LAUNDERERS
PICK-UP and DELIVERY
WO 2-3475
Free SHIRT LAUNDERED
with every $2.00 dry cleaning order
EXPIRY DATE - DECEMBER 31st.
FAST SERVICE on CASH and CARRY
PLANT and CASH & CARRY OFFICE
88 Station St. Belleville, Ont.

Xi Beta Zeta Hears Address On Education

At the recent meeting of Xi Beta Zeta held at the home of Mrs. R. G. Sine, the members were privileged to have as guest speaker, Mrs. Wanda Sine, supervisor of primary division for Belleville schools.

Mrs. Sine pointed out the importance of kindergarten training and the foundation it lays for the child's future years in school; how little minds, with proper guidance, can develop so quickly in that first all-important school year. She showed the type of "tests" the child is given to observe his alertness and powers of thinking and invited the members to play the game with her and answer the questions in the same time allotted to the child.

The members present who are mothers of kindergarten children, were amazed to learn that a fair majority of children pass the "tests" with flying colors. The general feeling was that the kindergarten child of today is fortunate that the present method of teaching has proved that learning can be fun.

During the serving of refreshments Mrs. Sine answered many questions.

The bowling party has been postponed temporarily and the members accepted the invitation issued by Gamma Mu Chapter to join them at their Christmas party to be held in the Polynesian Room.

EQUAL PAY

Eight provincial laws and a federal law require that women be paid equal wages with men for equal work.

U.C.W. Meetings

MARSH HILL U. C. W.

MARSH HILL — The December meeting of Marsh Hill U.C.W. was held at the home of Mrs. Fred Campbell with eight members and four visitors present.

The president, Mrs. Harry Coulter opened the meeting with a reading, "A Growing Fellowship".

The treasurer, Mrs. Allyn Finkle, gave her financial report and the members reported sending 17 cards and making six hospital visits and three house calls.

Mrs. Leslie Finkle read a letter from the chairman of stewardship and recruiting committee of the Board of Women.

Mrs. Ivan Clare presided over the candle lighting worships service, with the theme, "The Light of the World is Jesus."

Mrs. Harold Detlor read, "The Holly and the Ivy."

Gwenda Detlor, Marilyn, Elizabeth and Linda Finkle sang, "Silent Night, Holy Night."

Mrs. Harry Coulter read, Christmas a time of worship not of indulgence".

Mrs. Bert Jonkman read, "There's a song in the Air".

The meeting closed and the hostess served refreshments.

GET THE PRESTIGE GINGER ALE GET WILSON'S

NOW AT THE LOWEST PRICE IN YEARS
enjoy vacuum-fresh coffee at
10¢ OFF new low price

Gifts unlimited... sweaters

styles, shapes and sizes for every man on your list!

Never before were the sweaters so handsome, so richly varied. Never before was our collection so big and exciting. Just bring your list. There's a perfect sweater at Dover's for every lucky fellow on it.

from 8.95

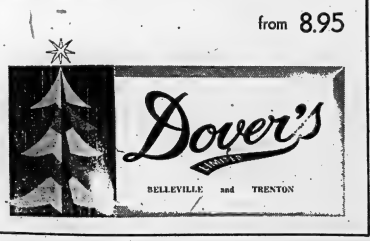

New! Golden World of Fragrance

2.50

DESERT FLOWER
Spray Cologne

New this exciting high-fashion Durban fragrance spray from a dressing-table jewel of sculptured gold and sunny-skin.... A veil as beautiful as the perfumed aura of YOU. Also in Early American Old Spice, Evergreen, and Friendship Garden, each decidedly lovely, and each a charming gift.

LATTIMER'S
DRUG STORE
228 Front St. WO 8-5549

ancient love potion —something warm and wonderful happens to a man when he slips into a pair of PACKARD slippers. It might be the flawless glove leathers, it might be the fabulous fit or the cloud-like comfort. Knowledgeable women don't try to understand it... they just appreciate its effect. No matter what else he gets this Christmas, make certain he gets PACKARD SLIPPERS. $6.98–$9.98

Packard crafted by KAUFMAN

manufacturers of: FOAMTREADS • SNOWBELLES • KINGTREADS AND WATERPROOF FOOTWEAR
BUY YOUR PACKARD SLIPPERS AT ANY OF THE FOLLOWING STORES

LESLIE'S SHOE STORE LTD.
255 FRONT STREET DIAL WO 2-5359

Alpha Lambda Hears Physical Fitness Talk

Members of Alpha Lambda Chapter Beta Sigma Phi recently met at the home of Mrs. R. Walmsley. In the absence of the president, Mrs. E. Brett, Mrs. V. Simonds presided over the business meeting during which plans were discussed regarding the forthcoming Christmas party.

Mrs. R. Walmsley introduced the speaker for the evening, Mr. G. McGaughey, physical education instructor at Moira Secondary School, who gave a brief resume of different concepts of beauty throughout history — the Greek preference of a sturdy athletic physique, the Roman ideals, the standards during the Renaissance, and today's concept. References were made to Venus de Milo, Michelangelo's "Last Judgment" and Da Vinci's Mona Lisa."

Mr. McGaughey answered the academic question "What makes a woman beautiful," by saying "poise — graceful movements, calm composure and serenity along with assurance of being physically, mentally and emotionally fit—makes a woman beautiful."

The human body breaks down through lack of use. Exercise slows down this degenerating process. Mental health suffers with physical health. In fact, statistics state one in every ten suffer from some mental disorder. To avoid a lukewarm state of health, a daily pattern of exercise combined with frequent participation in sports was recommended.

Mr. McGaughey answered sorority sisters' many questions.

Mrs. G. Muiter thanked Mr. McGaughey who certainly left behind much food for thought.

Refreshments were served by the hostess, Mrs. Walmsley, and co-hostess Mrs. D. Ivison.

Club Activities

U. C. MESSENGERS

WELLINGTON — Pine boughs, poinsettias and tinsel prettily decorated the centennial room for the Messengers' Christmas party with 15 members, three leaders and three visitors present. Each child made paper weights to take home.

The meeting was called to order with Mrs. Cronk presiding. Several children received their pins and were complimented on having memorized the hymn, motto and prayer. Mrs. Foster read a story about Davey's Christmas and showed pictures as illustrations. Mrs. Cronk told a story about Christmas in other lands.

Devotional was given by Mrs. Yourt who used the Scripture verse: "In as much as ye have done it unto one of the least of these my brethren, ye have done it unto Me."

Meeting closed by all repeating the Messengers Benediction and treats were passed by Judy Ball and Debbie Harris. Each child received a candy cane.

This ishetalsmetengi .m¼ This is the last meeting till after the holidays.

Women's Institutes

RYLSTONE W. I.

RYLSTONE — Mrs. Gerald Petherick was hostess to Rylstone Women's Institute on Wednesday afternoon, when they held their Christmas meeting at the Sunday School room of Zion United Church, Petherick's Corners with an attendance of 15 ladies.

Mrs. Stanley Kerr, president was in charge of the business part of the meeting.

It was decided to hold a meeting on January 15th to make arrangements for rummaging classes to be held at Crowe River Bridge, next summer, sponsored by the Institute. The president moved a vote of thanks to Mrs. Don Kerr and her assistant, Mrs. Jack Watson, for their leadership in the short course, "The Third Meal," held on two afternoons during November. The course proved to be a decided success. Resolutions, read at the area convention in Belleville, last week re "Conservation" were recead by the secretary. There was a discussion about ways and means to make money to assist with the swimming classes next summer and a pie social was chosen as the method.

The following committee was chosen: Mrs. Carl Reid, Mrs. Jack Watson, Mrs. Don Stewart, Mrs. Gordon McMeljohn and Mrs. Eldon Anderson and other members to assist in finding items for the program. Mrs. Ellis Jones was authorized to send a card of sympathy to a recently bereaved family and a card of congratulations to the parents of a new baby in the community.

Mrs. Ernest Irwin gave a splendid report of the area convention, which she attended in Belleville on December 4th and 5th.

Each lady was given a sheet of paper on which to draw designs for place mats depicting "Safety on the Farm," to be handed in before January 31st. A prize will be awarded for the best design.

Mrs. Ernest Irwin was convener for the balance of the program as follows: reading, "Room For Two" by Mrs. Alfred Barnum; reading, "Christmas Shopping" by Mrs. Jack Watson and Mrs. Carl Reid gave a short demonstration on Christmas novelties, made from apples, tooth picks, pop corn, balls and tin foil. This was most interesting, instructive and inexpensive.

Contests were conducted by Mrs. Don Kerr, Mrs. Hector Arnold and Mrs. Stanley Kerr.

Refreshments were served by the hostess, and her refreshment committee. A sumptuous treat of homemade candy was enjoyed.

FURNITURE FABRICS

Fabrics account for 50 per cent of the value of upholstered furniture.

Wife Preservers

Furniture polish rubbed on silver vases, trays, etc., will help keep them free of tarnish longer.

45 Attend Family Get-Together

WELLINGTON — The home of Mr. and Mrs. Clarence McMurter, Lake Shore Road, was recently the scene of a family gathering, where the guests, numbering 45, enjoyed a turkey dinner.

Mr. and Mrs. McMurter celebrated their golden wedding last February. Their family consists of seven sons and three daughters. All were present at the gathering except one daughter, Mrs. Eva Dillabaugh of Smiths Falls.

The party was held to celebrate the homecoming of one of their sons, Wellington, who has lived in Vancouver for 20 years, during which time he has never been home until this summer.

The sons are Ross of Trenton, Wellington of Vancouver, Howard of Trenton, Arthur and Clarke of Belleville, Douglas at home and Don of Trenton.

Others present were: Mrs. Vera Ross, of Trenton, an aunt; Mr. and Mrs. Roy Ross of Wooler, uncle and aunt, and 23 grandchildren and one great-grandchild. The party was held on Mr. McMurter's birthday, which was also Mrs. Vera Ross's birthday.

Stitched To Suit

By VERA WINSTON

Very new-looking is this imported beige and brown tweed suit which employs bands of stitching for the collar, front closing, hem, side slits and half belt of the jacket.

The straight skirt has two bands of stitching—match-box type cut—down each side of the front.

With the suit is a cropped blouse of brown satin.

Food Gifts

by Mary Moore

(Second Instalment — First was given Tuesday)

Creamy Cantonese Fudge
Colored Candied Orange Peel

At the moment (and I'm hungry) I think the Creamy Cantonese Fudge I am about to reveal to you is the creamiest and smoothest fudge I ever tasted (and I'm boasting).

The Candied Orange Peel is for the sharp-eyed girls who watch their budgets hawklike.

While I have gifts in mind these will be ever so popular as sweetmeats at your Christmas parties too.

THURSDAY

Dinner Menu

Nourishing Lentil or Split Pea Soup; Individual Pizzas (Men Wednesday); Iceberg Lettuce Wedges with Cottage Cheese Dressing; Apple Dumplings with Lemon Nutmeg Sauce; Tea.

CREAMY CANTONESE FUDGE:

Do not double this batch. Make 2 separate batches if you need more.

This amount if poured to about ¾" thickness on buttered flyer cake pan makes an ideal slab of over one pound for a gift. When you wrap it protect it with a wax-paper-covered backing board. Over this stretch saran and fasten it underneath with Scotch tape. Then pak on your fancy ribbons.

1 lb. (2½ cups) light brown sugar, ½ teaspoon salt, 1 tablespoon light corn syrup, 1 tablespoon butter, 1 4-oz. can evaporated milk, 1 teaspoon vanilla, ¾ cup finely chopped candied (cut crystallized) ginger, 1-3 cup chopped nuts (almonds or walnuts or filberts or Brazils).

In a heavy pot (I used my small pressure cooker) mix together the sugar, salt, corn syrup, butter and milk. You must have a candy thermometer. Put the thermometer in the pot. Bring to boiling and boil to 235 deg. Fahr., stirring almost constantly. Do not let mercury go one hairsbreadth above 235 deg. Fahr. for this is the temperature at which you achieve creamy fudge. Remove from heat and let stand until it is most temperature. Add ginger, nuts and vanilla and beat by hand until it begins to hold its shape. Pour onto buttered pan swirling it to give attractive top, to ¾" depth. Chill until hard. Wrap (see above) as is or cut into squares and wrap each neatly in saran to pack into gift boxes.

COLORED CANDIED ORANGE PEEL:

Wash 3 large navel oranges. With sharp - pointed paring knife, slit the skin from top to bottom at 8 even intervals. Slip tip of knife under slit and peel off the 8 skin sections. Thus you will have 24 pieces. With tip of spoon scrape off pithy white section inside until you begin to see the orange oil cells. Cover with cold water, bring to boil and boil 5 minutes. Drain. Repeat twice. This removes bitterness. Drain well. Cut into ¼" wide diagonal strips. Mix together 1 cup dark brown sugar, ½ cup water, 1 tablerspoon corn syrup. Add orange strips and boil gently for 25 minutes, stirring often. Syrup becomes quite thick and much of it is absorbed by peel. Drain through sieve. (Leftover syrup may be used in beverages or on pancakes.) Separate pieces of orange peel on a board to let them dry a little while you roll them in sugars. We rolled some in ordinary granulated sugar, some in green granulated sugar and some in red granulated sugar. For fun we rolled some in chocolate shot to increase our varieties and to our surprise it tasted good. Let these stand exposed to the air (but not to robbers) overnight so they will be firm and dry enough to handle.

These make delicious dividers in a box of cut-up and wrapped fudge or/and cookies.

LIVE LONGER

The average life expectancy of a girl born in Canada today is about 73 years compared with 68 for a boy.

FREEZING PIES

When freezing pies, food experts recommend they be frozen unbaked. They can be put straight into the oven from the freezer when needed.

CHRISTMAS STORE HOURS:
9 a.m. till 6 p.m.
Including Wednesday
Friday till 9 p.m.

FAMILY Fair
BELLEVILLE PLAZA

MEN'S V-NECK
SWEATERS
Smartly fashioned of Australian Lamb's Wool.
Gift Price 4.99
Small, Medium, Large, Extra-Large.

GIRLS' NOVELTY
PULLOVERS & CARDIGANS 2.77
of high bulk orlon.

LITTLE LADIES'
BLOUSES 99c
Daintily embroidered on white cotton. Sizes 3 to 6X.

PRETTY CHRISTMAS
DRESSES 3.77
Bright green and red velvets. Sizes 4 to 6X.

BOYS' COLORFUL
2-PIECE SETS
Consisting of double knit Cotton Tops. Solid colors and plaids. Corduroy trousers, shrinkage controlled.
3.99 Set
Sizes 4 to 6X

BOYS'
DRESS PANTS 2.99
Wash 'n Wear. In greys, browns, greens. Sizes 6 to 12.

LADIES' AND PRE-TEENS'
CAR COATS
Assorted colors in suede and cord. All pile lined.
8.99
Sizes 10 to 16

IMPORTED ALL-WOOL
SKIRTS 3.44
Solids and tweeds. Sizes 10 to 20.

Merchandise Currency
GIVEN WITH EVERY PURCHASE OVER 75c.
REDEEMABLE AS CASH.

Ideal Christmas Gift

ADAMS SPECIAL 39.95

127 PIECE ENGLISH DINNERWARE ENSEMBLE

You get: 52-pce. dinnerware set in Delphatic China by Barratt's of Straffordshire, England; 34-pce. stainless steel cutlery set; 32-pce. hand-cut glassware set; 9-pce. Damask table set.

NO DEPOSIT — 40c WEEKLY

Delphatic CHINA by Barratt's of England

ADAMS

SHOP EVERY FRIDAY UNTIL 9 O'CLOCK
32 BRIDGE ST., E. — TELEPHONE WO 2-8474
Come in and see our other many gift suggestions!

Give him a luxury gift set by YARDLEY

SHAVING BOWL AFTER SHAVING LOTION $2.25
DEODORANT FOR MEN AFTER SHAVING LOTION $3.00

Two of the many Yardley gift sets now on display at

DUFF'S—DRUGS
"YOUR FRIENDLY STORE"
WO 8-7923 Free Delivery
OPEN TONIGHT 'TIL 8.00

From Our Christmas Collection . . .

DRESS HATS

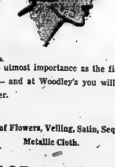

The Hat is of the utmost importance as the final compliment to any costume — and at Woodley's you will find the most tempting array ever.

Hats made of Flowers, Veiling, Satin, Sequins and Metallic Cloth.

5.95 to 13.95

Give the lady on your Christmas List A GIFT CERTIFICATE to be redeemed at her own convenience.

WOODLEY FURRIERS
273 FRONT STREET WO 2-4911

Successful Living

(A Canadian Social Worker Helps with Human Problems)

Needs Help With Glasses

DORIS CLARK

DEAR DORIS—My husband has been disabled for nine years. And I am on government allowance.

Three years ago my girl had to have glasses, as she was going behind in school. She got them. A year ago she broke them and has had to do without them, as I cannot see my way to buy them. She needs them badly. Also my boy is in need of glasses fixed or changed. Please let me know if you can help. —MRS. C.

DEAR MRS. C.—So-called extras like glasses are well nigh impossible to provide for in your circumstances. Many service clubs and agencies realize this and offer help.

To discover a resource in Belleville, get in touch with the Canadian National Institute for the Blind, 468 Union Street, Kingston.

* * *

DEAR DORIS—I am on the way with my tenth baby, but it makes no difference around here. No matter how tired or sick I am, I have to get up with my smaller ones almost every night. In the past two years I have hardly slept all night except when I tried to kill myself and was put in a hospital.

The last time I was in the hospital, my husband was able to get up and see me every night. He put on such a "good and loving husband" front. But just as soon as he gets me home, and I refuse to go somewhere or disagree with him, I get knocked black and blue. The kids are all afraid of him. My relations never phone or come near me so I have no one to turn to.

You suggest to most women to see a social worker; well, that just won't work around here. As soon as he had a drink too many, I would hear all about it with a few more pokes and kicks.

Some people just don't know what it is like to want to go out with a bunch of girls and have a bit of fun at bingo — something half decent. One of these times I will do something drastic.—JUST LORRAINE.

* * *

DEAR DORIS—As I live in the bush all year I have time for hobbies. For some time now I have been interested in character reading through a person's writing. However, I have been unable to find a study course (by mail of course) or even a book on this subject. Can you help me?—MRS. S. L.

DEAR MRS. S. L.—Don't know of any course, but a detailed handbook has recently been published on the subject. I am sending you the name of it.

Graphology is a fascinating study. I can't help but feel there is a definite connection between personality and handwriting. Authorities differ on just which twists and twirls mean what—so the student has leeway to draw some conclusions of his own!

* * *

(Is it a point of etiquette that's bothering you? Write to Doris about it, enclosing a stamped, self-addressed envelope for private reply.)

Air Step.

Air Step turns fashion upside down with a new Sof-Sole

The softest sole in Air Step History — made of Kangaroo leather—triple treated to be scuff-proof and water resistant. Inside—it's cushioned invisibly for a new feeling in walking.

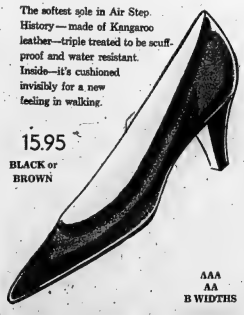

15.95

BLACK or BROWN

AAA AA B WIDTHS

POLLOCK'S SHOES

282 FRONT ST. WO 2-0557

BELLEVILLE PLAZA

Cherney's

FURNITURE WORLD

SAVE 10%-20% On Brand Name Appliances

OPEN MONDAY, DEC. 17th to SATURDAY DEC. 22 'TIL 9 P.M.

FIVE YEAR GUARANTEE against food spoilage due to mechanical failure! !

Cherney's Low Price $248

Gilson 20.2 cu. ft. Freezer

- Freezes and stores 700-800 pounds of food!
- Convenient interior flood light in lid!
- Magnetic seal lid ensures air-tight storage!
- Two baskets and an adjustable divider!
- Five year guarantee on mechanism!
- Safety signal light for added protection

NO DOWN PAYMENT . . . PAY NEXT YEAR!

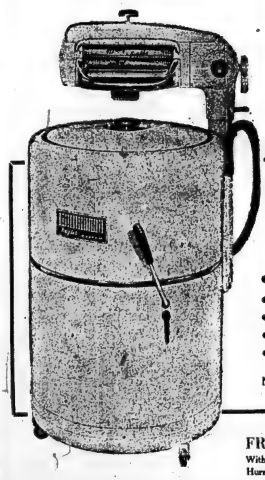

"Custom"

Inglis Wringer Washer

- Convenient, fast emptying power pump!
- Big, ten pound load capacity tub!
- Sparkling chrome drain boards!
- Easy-rolling casters!
- Five-year warranty on the sealed mechanism!

NO DOWN PAYMENT . . . PAY NEXT YEAR!

Cherney's Low Price $99

FREE ELECTRIC BLANKET

With the purchase of any Electric Dryer! Better Hurry! . . . offer expires Dec. 15th.

Inglis Washer & Dryer

"Liberator" Automatic Washer

- Suds and water saver returns water and suds for 2 or 3 loads!
- Full 10 pound capacity!
- Fills, Washes, Rinses, Drains, Damp Drys . . . all automatically!
- Two complete washing cycles!

NO DOWN PAYMENT . . . PAY NEXT YEAR!

Cherney's Low Price $248

"Liberator" Automatic Dryer

- Modern design, styled for convenience!
- Full 20-pound capacity!
- Super-fast, fully automatic drying!
- Safety door shuts off operation when opened!

NO DOWN PAYMENT . . . PAY NEXT YEAR!

Cherney's Low Price $158

Come in Today!

CHRISTMAS IS A FAMILY AFFAIR

BELLEVILLE PLAZA

Cherney's FURNITURE WORLD

Nylon Covered Chesterfield Suite

BEAUTIFUL CONTEMPORARY STYLING!

Cherney's Low Price ..... $198.

Kroehler's famous customized construction is your assurance of the finest in graceful design and long-lasting quality.

Here in beautiful moulded diamond and button back, overlapping arms and picture frame base. Luxi-foam cushions. Chesterfield and matching chair BOTH at this small price, a wonderful buy.

• SPECIAL CHRISTMAS TERMS . . .
No Money Down - Pay Next Year

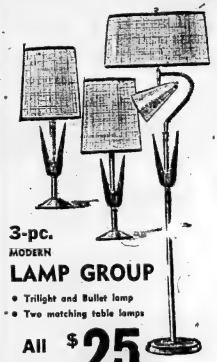

3-pc. MODERN LAMP GROUP

• Trilight and Bullet lamp
• Two matching table lamps

All 3 $25.

Stunning tall lamp in brass with walnut trim affords three degrees of light where you want it. Matching lamps for your end tables. Embossed vinyl shades.

All Three 39.88

MODERN TABLES

Genuine Formica tops that resist all damage from burns, liquor, stains and scratches. Beautifully wood grained to match the walnut finished hardwood bases.

4-Pc. Day "N" Night Room-A-Rama

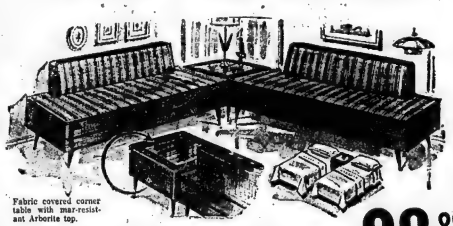

Fabric covered corner table with mar-resistant Arborite top.

Pair of Sectional-Sofas and matching fabric covered corner table with mar-resistant Arborite top and Table Lamp. Full spring construction. Divan backs easily removed to give you two full size beds. Wonderful buy!

Cherney's Low Price 98.88

MODERN METAL 'N PLASTIC GOSSIP BENCH

Sturdy metal frame bench with plastic covered seat and back and built in plastic top table. Includes handy rack for phono books or magazines. Legs tipped to prevent floor scratching.

Cherney's Low Price 9.88

MARPROOF FORMICA DESK WITH DRAWER

Walnut finished desk with mar-proof Formica top makes a wonderful gift for the student on your list!

19.88

GLASS DOOR BOOKCASE

Handsome walnut finished bookcase with sliding glass doors. Formica exterior.

24.88

FOLDING CHAIR

Four to a Customer

Strong, smooth - folding, tubular metal, coppertone finish. Washable vinyl coral seat pads.

4.88

BEAUTIFUL IMPORTED HAND-DECORATED

Dinner Service for 8

Beautiful, enchanted castle pattern, 53 pieces in all—PLUS — a beautiful 8-pc. tablecloth and napkin set. Hard to believe at this low price!

Cherney's Low Price 19.88

INCLUDED Tablecloth and Napkin Set!

Gifts Galore To Glorify Your Home

THE BEST IS YET TO COME — PAY NEXT YEAR!

Priced To Pamper Your Purse

$100.00 EVERY WEEK IN EACH STORE

Pick up an entry coupon every time you visit a Cherney store. You may be this week's lucky shopper! All coupons are eligible for the grand prize draw on a beautiful ELECTRO-HOME STEREO CONSOLE (valued at 699.00). Enter Now — Enter Often.

Open Monday, Dec. 17th to Saturday, Dec. 22nd 'til 9 p.m.

THE FAMILY COUNCIL

Corinne F. — I can't seem to get my self-confidence back.

Georgine F. — She'll get it back if I get real tough with her!

* * *

Corinne F. — I'm a college graduate, 35 years old. Back in the fifties I had three nervous breakdowns, and now I live with my mother who's 80, and my sister who's 45 and supports us all.

I'm caught in a tight squeeze now and don't know where to turn. I can't seem to hold a job, but my sister has given me an ultimatum to either become self-supporting by March or to return to the hospital as an incompetent. I thought I was all set last month when I worked as a check-out girl at the supermarket. But one of their old employees turned up and they gave her back her old position — mine. I've tried posts. Either I smoke too much or talk too much to suit the employer.

These experiences make me more fearful than ever of the outside world.

* * *

Georgine F. — The trouble with Corinne is no one has ever taken a firm stand towards her. My mother still talks of her as "my poor baby" and urges her to "just come tell Mama all about it, dear" whenever Corinne meets with a problem. Then Mama agrees with her that everyone else is mean and picking on her little angel.

Well, I'm fed up. I could curl up and collapse too if I let myself go. But I keep going because there's no one to come crying to. And now Corinne had better quit bellyaching to my mother and me. Either she's well or she's still sick. If she's well, she must support herself and help me with our mother. If she's sick, then she must return to the hospital for treatment.

Putting it to her this way may make her stick to a job. So far, she tries to get fired.

* * *

The Council: Here's a vivid example of the need for treating a whole family, not just the patient, in cases of mental illness. A rehabilitation expert could "interpret" Corinne more accurately to her mother and sister who, at present, seem to be doing all the wrong things. One acts over-soft, the other over-severe. Since they are well-meaning people, each hobbled by her own rigid attitude, we do not condemn them but urgently advise them to have a few interviews with one of the professionals who understands Corinne.

The royal road back, however, must be carved by Corinne herself. And she can do it! Enlightened employers increasingly in numbers each month, impressed by the testimony of physicians, union leaders, personnel experts that a history of mental illness is not a valid ground for denying employment. It is ordinarily to be regarded on a par with physical illness.

So Corinne must try to shake off her defeatism. And the best way to start is to focus on two or three simple, attainable goals. As a college graduate, surely there are useful jobs she can fill. But she should lower her sights. Stop looking for The Perfect Position. A humble post where she really tries to please, (rather than to flee by being fired), may soon grow into the Almost-Perfect job, for it will prove a few things about her which need proving.

Then she might sign up for a course, perhaps leading to a master's degree. Even if she never gets the big parchment, the goal becomes a bright light in her life. And it leads to rubbing shoulders with lots of humans. Also, her activity for a social life of sorts through signing up for bobby classes at a Y, a library or a museum.

For both sisters we recommend a daily dose of patience. Corinne seems scared that she can't "measure up." But once she realizes her goal needn't be tomorrow the world, but merely tomorrow an honest try, she'll keep plugging upward.

BABY TEETH

If a small child loses one of his baby teeth prematurely, he should be taken to the dentist promptly, says the national health department.

Argyll Chapter IODE Holds Yule Meet

On December 5th, the Argyll Chapter, I.O.D.E. held their annual Christmas meeting at the home of Mrs. E. E. Willcocks, Redmerville Road.

The 2nd vice-Regent, Mrs. Willcocks welcomed everyone present and presided for the meeting.

Mrs. Willcocks called on Mrs. J. Cousins, educational convener for her report. Mr. Robert Burr, B.C.I. won the $100 scholarship and Mr. Bruce Fotn Moira Secondary School won the Grade 10, prize.

Special plans were then discussed regarding the Christmas treat for the adopted school at Consecon.

Mrs. F. Burtt, services at home and abroad convener, mentioned that the sewing and knitting articles were in and that the quota was over and above for the year in this project. Christmas social service work was discussed.

Mrs. L. Digby reported that the next citizenship court will be held on December 14th and a special meeting is called to make plans for this event.

It was decided that January 9th will be the next meeting date due to the holiday season.

A delightful social hour followed and Mrs. Mac Smith, Mrs. Bailey, Mrs. O. Allan and Mrs. K. Cousins were the lucky winners at bingo and Mrs. D. Harden was the lucky winner of the draw prize.

Mrs. H. Campbell, Mrs. A. Smith and Mrs. L. Davis from Trenton; Mrs. E. Loucks and Mrs. B. Rousse from Frankford and Mrs. V. Shiels from Belleville were the hostesses for the evening and served refreshments.

Wife Preservers

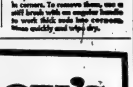

Layers of wax bend to accommodate to corners. To remove them, use a stiff brush with an orange handle to work thick ends into corners. Rinse quickly and wipe dry.

Cherney's
FURNITURE WORLD

LOW SPECIAL PRICED!

SAVE $35

BRAND NEW WHITE Console Sewing Machine

- Full Size Head
- Forward and Reverse Sew
- Round Bobbin

Check These Features:

ROUND BOBBIN
FULL SIZE HEAD
FORWARD AND REVERSE SEW
DROP FEED ADJUSTMENT
NUMBERED THREAD TENSION DIALS
AUTOMATIC BOBBIN WINDER
SEVEN SPEED CONTROL
HANDSOME WALNUT CABINET

Fully Guaranteed . . .
1 Year Free Service.
Free Sewing Instructions.

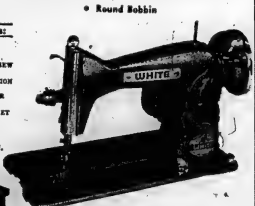

$119.00 Value — Now on Sale

$84.00 Complete With Sewing Machine and Cabinet . . .

Or as low as 1.25 weekly

Now you too can afford to have your own sewing machine in a handsome cabinet. With extra large sewing area, then converts to lamp or night table. See how quiet and smooth it runs. It is so simple a child could operate it. Take advantage of the exciting low price now.

3 Day Special
While Fully Automatic Portable Model
Save $61.00
Now Only $148
Complete With Carrying Case

Cherney's FURNITURE WORLD
BELLEVILLE PLAZA

Jack Fraser

For Special Men's and Boys' Gifts!
Give Him a Gift He Can Wear!

Top of the Popularity Poll!
MEN'S LAMINATED COATS
Two Outstanding Styles in New Brown and Olive Green

1. ¾ length coats beautifully constructed from the latest laminated cloth fabric—give warmth without weight. Two panel designs down the front, two slanting pockets with flaps. Warmly quilt lined 19.95

2. Finely tailored with warm ¾ pile lining and quilt lined. Convertible collar, smart slanting pockets with flaps, side vents and self button 24.95

OTHER NEW STYLES include Suburban coats, 14.95 upwards, and Hipster coats, Car coats, 40" coats. Priced up to 39.95

Men Always Forget to Buy Pyjamas!
PYJAMAS . . . and DRESSING GOWNS

Excellent Value! Give popular, warm flannelette pyjamas; 4.59
stripes or fancy patterns. Sanforized .....
Soft broadcloth pyjamas, generously cut for 3.98 to 4.98
comfort. Plain shades .....
Smart and fancy designs ..... 4.98 to 5.95

DRESSING GOWNS — A most handsome selection. Choose your colour, style, and fabric — rich wool, and washable fabrics. Sizes A to E (36 to 44) ..... 9.95 to 14.95

Shirts!

A Wonderful Gift! Colourful
SPORT SHIRTS
FORSYTH and ARROW—and Other Top Makes!

Some glorious colours, bold or subdued, in tasteful neat designs, imaginative bold patterns, stripes, or plains. Styles with collar to suit every taste; button-down collars, pin collars, regular collars, tab collars, spread collars, etc. Sizes S-M-L ..... 4.98 to 6.95

ALSO Knitted Shirts, very smart ..... 4.98 to 10.95

The Two Most Popular Makes!
MEN'S DRESS SHIRTS

ARROW—Lovely broadcloth shirts with smart ARDEN short point collar. Choose French or single cuffs $5

FORSYTH—The amazing LAUNDED-MATIC shirt that requires completely machine-washable (spin, tumble, or drip-dry). Pure white broadcloth, Pal short point collar, French or two-way cuffs $6

Sizes 14½ to 17½

The New Patterns from TOOKE!
MEN'S SCARVES

These all-wool scarves are colourful and warm ..... include handsome plaids, checks, many patterns, and colours 3.50

Also white rayon scarves with initials. Made by Currie 2.95

Plain white scarves ..... 1.95 to 5.95

SWEATERS

Famous Makes . . . Several Styles!
INCLUDING TOOKE, PENMANS, REGENT, plus Italian and French imports

Sweater styles include long sleeve pullovers and cardigans, sleeveless slipovers and cardigans, O-neck, V-neck . . . other styles in new colours, patterns and plains. An ideal gift!

SLEEVELESS PULLOVERS from 3.98
PULLOVERS from 6.95
CARDIGANS from 8.95

He'll Appreciate a New Pair!
MEN'S GLOVES

Good quality leather gloves in black, brown, or grey. Warmly lined with fleece, pile, or knitted wool. Why not buy the new wool-knit gloves with the rubber palms? A smart in sizes 8 to 11 ..... 2.98 to 4.98

Wool-knit gloves are 2.49

Stuck for a Small Gift?
Give SOCKS or TIES

Famous quality makes— many patterns, and colours ..... $1 to 2.50

An Ideal Christmas Gift!
BOYS' KNITTED SHIRTS
Made by Fageeo PENMANS

Feel the fine quality—it's heavy weight combed cotton, and beautifully knitted. Choose colourful stripes or neat plain shades with contrast on chest. Long sleeves, regular collar. Machine washable. Sizes 6 to 16. 2.98 Value. NOW 2.58

Two Top Canadian Makes! Give
BOYS' SPORT SHIRTS
"Ballywood" or "Tom Sawyer" Makes

Just two those smart-as-they-wash and wear shirts with smart plains, neat patterns, fancy designs! Give him a choice. Styled in popover model, long sleeves, sanforized 2.98
superior colour blends. Sizes 6 to 16.

Here's the Gift for Active Boys!
HOCKEY SWEATERS

They're all-wool sweaters in authentic Maple Leaf or Canadien colours. Very warm, well knitted with crew neck. Sizes S-M-L 2.89

TOQUE to match ..... 98¢

HOSE, wool sizes 1.49

Hi-Bulk Orlon . . . in Colourful Stripes
BOYS' PULLOVERS

The latest style—see the smart high V-neck, the high-boy collar, the crew neck, the fancy patterns, the colours! Oh, yes, my Alpaca stretched, is easy to wash. Sizes 8 to 18 ..... 6.95

OTHER styles in plain shades 3.98 to 6.95

Stuck for a Gift?
Then give a HAT CERTIFICATE or a JACK FRASER GIFT CERTIFICATE. You can choose his own gift!

Jack Fraser stores

258 FRONT ST. - BELLEVILLE

DIAL WO 8-8325

NO DOWN PAYMENT
Start Payments in February, 1963, if you wish
GIFT BOXES are Provided—Free of Charge

SPEAKING OF MANNERS

BY PATRICIA LEWIS

MAIL CALL

Question: How should a dinner napkin be opened and placed on the lap? Some people, I've observed, open the napkin completely, while others open it only half way. Which method is considered correct form? — H.K.B., Staten Island, N.H.

Answer: Luncheon-size napkins are unfolded completely and placed wide open on the lap. Larger dinner napkins, however, are opened lengthwise, but are left folded in half across the knees.

Question: A friend just had a baby. I'd like to send her a cheque to buy something for the infant that is really needed. This is their first baby, so naturally several showers were given in advance and the baby is well taken care of as far as clothes and other equipment are concerned. I understand she has not bought a carriage yet, so I thought a cheque that could be applied toward the purchase of one would be acceptable. What do you think? — Mrs. S.Y., Chicago, Ill.

Answer: A cash gift is certainly more practical when a baby is so well-outfitted and, as you say, might well be used to help buy something that is genuinely needed. Since the new mother is a good friend, a gift in the form of a cheque would be considered proper in this instance.

Question: We've been invited to a housewarming, and would like to know if we should bring a gift. If this is customary, what sort of gift would be appropriate? — Mrs. H.M., New Haven, Conn.

Answer: Guests usually bring gifts, although they needn't be elaborate or costly. Coasters, a telephone memo pad, assorted matches, a trivet, a broom for the fireplace, a game for the playroom, a cigarette box or a large ash try are typical of gifts that are appropriate for a housewarming.

Question: My husband and I have been invited to the wedding of a friend's daughter. Unfortunately, my husband is recovering from a serious illness, and cannot attend. A number of people I rarely get a chance to see will be at the reception, and I'd very much like to go. Would it be proper for me to attend the wedding and reception alone?

Mrs. C. W., Baltimore, Md.

Answer: Yes. Unlike an invitation to a dinner party, which usually implies that acceptance by both husband and wife is preferable, an invitation to a wedding and reception is a little more flexible. If either the husband or wife can't attend, the other still may do so as representative for the family, so it would be quite proper to accept for yourself, but decline for your husband.

Big Children Age Faster Says Expert

VANCOUVER (CP) — Mothers who want big bouncing babies could be wrong, says a Halifax pediatrician.

Bigger children may age faster and be more prone to degenerative diseases than the smaller children of past generations, Dr. William A. Cochrane said in an interview here.

"If we're going to prevent heart disease and obesity we should start with our children, not wait until they're 40 or 50 and their eating patterns are set," he said.

Studies show that children from the ages of nine to 15 are 15 per cent heavier than children of the same age were 50 years ago. And of all children today, 10 to 12 per cent are overweight.

"I recommend for children skim milk in preference to ordinary milk, less eggs and butter and animal fats."

Dr. Cochrane, associate professor of pediatrics at Dalhousie University, said he gives his own children skimmed milk — and very little ice cream.

U.C.W. Meeting

WELLINGTON — The December meeting of the United Church Women was held in the Sunday school room of the church with the president, Mrs. H. Pierson giving the opening prayer, preceded by quiet music by Mrs. C. Burr.

The C.G.I.T. group attended in a body.

It was announced that the next general meeting will be held January 3rd and the chairmen of committees are requested to bring in their annual reports to that meeting.

Mrs. C. Burr accompanied the singing of carols. Miss Viola Valleau gave a Christmas reading. "My Most Memorable Christmas" by Pearl Buck. Solos by Mrs. E. Pettingall and Mrs. Reg. Bishop were much enjoyed.

The film "On Earth Peace" was introduced by Mrs. H. Nash, who also read the commentary during the showing of pictures by Miss Valleau. A number was sung by the Misses Barbara Shortt, Velma Vanderwater and Carol Allison. Miss Judy Pettingill delighted with a song.

The meeting closed with a prayer by the president after which the social committee of Mrs. J. Dick, Mrs. W. Jackson, Mrs. A. Adams and Mrs. Sharpe served lunch.

Friends Honor Mother-to-Be

2ND THURLOW — Mrs. Robert Atkins entertained about 30 friends and neighbors at a stork shower in honor of Mrs. Sam Peoples and new baby on Thursday evening. The room was prettily decorated with pink and white streamers and bells. The evening was spent in games and contests.

Later a basket decorated for the occasion and filled with gifts was presented. Doris Rankad everyone for the lovely gifts.

Refreshments were served and social time spent.

Women's Institutes

MOIRA W. I.

MOIRA — The Moira W.I. meeting was held at the home of Mrs. Ross Ketchason with an attendance of 10 members and one visitor.

The vice-president, Mrs. Elmer Thompson opened the meeting in the usual manner and letters were read after which business was dealt with which included the setting of a price for the flower committee requirements. The president in the absence of the program was in charge of this portion of the meeting with members as follows: a reading by Marjorie Thompson; a tree contest; a reading by Eva Farrell; musical selection by Mrs. Elmer Thompson and a reading by Jean Thompson.

Lunch was served by the hostess and her assistants.

FIRE EXTINGUISHER

A flare-up of grease while cooking can be put out with a generous handful of baking soda.

Mother's Helper

A NEW NOTEBOOK is undoubtedly your child's pride and joy as the opening of school approaches. Label it with her name in large letters on both front and back covers, with an indelible marker if possible. Inside the cover, print her address and telephone number. Such identification prevents casual mix-ups when so many notebooks are identical.

© 1963, New York Herald Tribune Inc.

THIS YEAR IT'S

PENDANTS and EARRINGS

Large Selection to Choose from

CAMEO SET	37.50
CULTURED PEARLS set	16.50
JADE SET	42.50
ONYX SET	32.50
CULTURED PEARL SET	17.50
CULTURED PEARL SET	47.50
CULTURED PEARL SET	41.00
and BLACK DIAMOND	25.00

Paul Mercier

JEWELLER

289 Front St. WO 5-5534

SANTA SUGGESTS Slippers FROM LESLIE'S

Choose slipper gifts for everyone on your list from our varied selection of the newest and smartest feminine flatterers, masculine favorites, and youngsters' warm novelties.

O'OMPHIES
"Twinkle Crepe" slippers, low wedge heel, leather soles, open toe. Blue or Black.
Sizes 4 to 10, AA & B Widths.
PAIR 4.95

CHATELAINE
She'll get style plus comfort when you give her these ivory wedge heeled satin slippers. The velvet pattern is beautifully accented with gold thread. Washable.
Blue or Black. Sizes 5-10
4.98

EXECUTIVE
Please the men on your list with these sturdy corduroy house shoes. Made without a seam or stitching, the foam rubber soles are welded on, can't come loose!
Sizes 6 to 12. Wine & Green. Washable
3.98

Boys' sizes 1 to 5
2.50

Women's
'SHAGGY DOG' SLIPPERS
Of absorbing, blue or white.
Sizes 5 to 10 ..... 5.98

"CUDDLE PUPS" soft and snug from tip upturn, similar to Skippy dog in Ebony, Watermelon or Cocoa.
Sizes 4 to 10 ..... 3.99

OPERA STYLE
By Oxford in wine and calf leather, soft leather sole and heel.
Sizes 6 to 12.
6.95

ROMEOS
Brown kip leather, leather soles, rubber heels, elastic shirr gores.
Sizes 6 to 12
EEE width. Pair 5.98
Similar style with needle toes 4.98

JUNIOR SANDMAN
Put these in the youngster's stockings! They'll love the colorful corduroy, the bouncy foam rubber insoles. Non-marring leather outsoles are quiet underfoot.
Sizes 6 to 3
Wash 2.98

GIVE A GIFT CERTIFICATE
A miniature plastic shoe in an attractive box FREE with every gift certificate.

LESLIE'S SHOE STORE LTD.
"Better Shoes Properly Fitted Mean Better Value and Extra Comfort"
255 FRONT STREET DIAL WO 2-5350

SIMPSONS-SEARS GIFTS FOR THE HOME

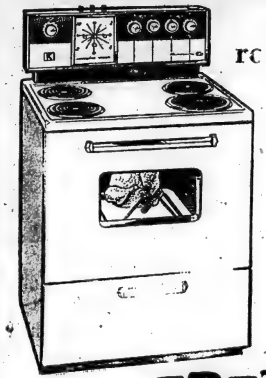

rotisserie gives festive roasts
barbecued flavor
No Down Payment
Just $10 Monthly
199.95

Terrific range value as exciting as Christmas itself! A 30" electric Kenmore with a removable oven door that makes cleaning as easy as cooking; clock turns on and off, cooks while you're out. Buy now!
- Automatic rotisserie gives roasts that tasty, outdoor-cooked flavor
- Giant 24" oven with window has removable door for fast cleaning
- 7-heat switches control simmer-to-sizzle heats on top burners
- Minute-Minder times cakes, cookies; removable storage drawer

Other KENMORE electric ranges from 149.95
Simpsons-Sears Range, Dept. 23

FREE
ONLY 3 DAYS LEFT!
CHRISTMAS TURKEY
with every purchase of a major appliance
During the Christmas Sale

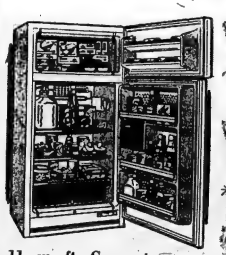

11 cu. ft. Compact
fits any kitchen
COLDSPOT Combination 249.95 $10 Month
- Freezer stores up to 84 lbs. frozen food
- Refrigerator defrosts itself automatically
- 2 doors; compact 59" high by 28" wide
- Magnetic seal; twin porcelain crispers

Other Coldspot Combinations from ... 189.95

We Service What We Sell
Prompt, efficient, courteous service is available should you ever need it; it's as near as your phone.

Satisfaction Guaranteed
. . . or your money refunded. COLDSPOT sealed units guaranteed 5 years, Kenmore top burners 1 year.

No Down Payment
By far the easiest way to shop is to use Simpsons-Sears all purpose Account. Ask for details to-day!

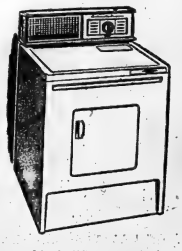

Save $30! "Soft Heat"
dries safely
Reg. 229.95
$12 Monthly
199.95
- Scorch-proof Soft Heat won't overdry
- Kenmore all-fabric high-speed drying
- Air Freshener Lamp sanitizes clothes
- Lint Screen; damp-dry/air settings

Other Kenmore Dryers from 139.95

SIMPSONS-SEARS 329 FRONT ST. WO 8-5591

Hostess Chair
A splendid gift for the home. Smart button-padded back, tapered legs. In 6 gay, decor-blending colors. **9.88**

Square Hassock
Beautiful gift. Use it in any room . . . ideal for TV. Cotton topped. Vinyl plastic cover. 14½"x14½"x12". **4.49**

Hair Dryer
A lovely gift. Kenmore portable operates quietly, won't interfere with TV/radio. Large hood covers curlers. **9.99**

Boy's Hockey Outfit
His Christmas gift. Top grain leather boots, soft-suede lined. Nickel-plated steel blades. 1, 2, 3, 4 and 5. **11.88**

6 ft. Toboggan
Family fun . . . thrills on snowy slopes! Strong, flexible with 4 deep runners. Durable plated steel. **6.98**

'Phone Orders Promptly Filled! . . . say

MERRY CHRISTMAS
with gifts from SIMPSONS-SEARS

"It's...a Philishaver"
Philishave Speedshaver **19.95** $3 Month
Just watch his surprise and pleasure! This famous Speedshaver has unique rotary action for smooth, gentle shaves. Push-button cleaning, push-button voltage change from 110 to 220 volts.

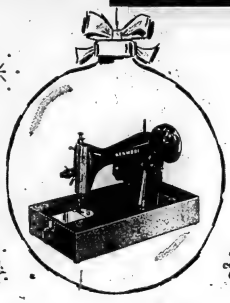

Her most-wanted gift
Straight Stitch Kenmore Portable **59.95** $6 Month
. . . and it's easy to see why! She can hem, ruffle, bind, darn, pleat, attach zippers or braid. Darn and mend with easy-to-use controls; sews backwards or forwards without removing material.

Family thrills galore!
Thrill-a-second Road Race Set **34.88** $4 Month
They're off . . . and the whole family joins in! Drive at speeds of 150 scale miles an hour in model race cars individually controlled by hand throttles. Complete with 20-ft. track, powerpack.

2-Brush Polisher
A gift for the home . . . Kenmore floor polisher with a built-in light for those dark corners. **39.95**

Bathroom Scales
Clever gift idea! Weighs to 250 lbs. Enamel body. In White, Frosty Pink and Black. **5.49**

TRANSISTOR RADIO
A welcome gift for everyone. Powerful 6 transistor chassis. Strong luggage style casing. Reg. 29.95 . . . . . **24.88**

Electric Toaster
Another "must" for the home! Thermostat-silent control, chromed steel body, crumb tray. **9.88**

Electric Kettle
An idea for the kitchen! Brass body and chromed finish. 2 qt. capacity. **6.88**

Revelle H-O Train
Reg. 29.95. Junior gets his wish! Diesel engine with 3 cars, bridge, 14-pc. track, powerpack. **19.95**

7-Pc. Pram Outfit
Reg. 19.95. Includes a lovely carriage, doll, mattress, blanket, pillow, coat set and bottle. **14.88**

AM Table Radio
The gift everyone enjoys! . . . has powerful 5-tube chassis, automatic volume control. **17.77**

Low Priced '6'
A hit with the junior set! Powerful Hitachi has carry-case, earphone. Guaranteed 2 yrs. **19.98**

"Teenager" Phono
Tops with teens! Monaural single-play Silvertone has 4-speed turntable, volume control. **28.89**

Boys' Hockey Sets
"Wow . . . just what I wanted!" Glove and guard sets for boys up to 9 years. Gloves 11½". **4.98**

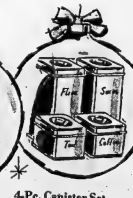

4-Pc. Canister Set
Popular kitchen gift! Baked-on enamel. 1 Tea, 1 Flour, 1 Sugar, 1 Coffee. Snug-fit covers. **6.98**

TOYTOWN
RED TAG SPECIALS

GIANT JET CARGO PLANE
TAIL OPENS UP TO A CARGO OF FRICTION CARS AND TRUCK.
Reg. 7.95 . NOW **4.88**

TURNPIKE EXPRESS BUS
10-WHEELED DELUXE BUS WITH REMOVABLE OBSERVATION DOME.
Reg. 3.98 . NOW **2.22**

ROAD RACE SET
GIANT STROMBECKER ROAD RACE, COMPLETE WITH CARS, POWER PACK AND FIGURE EIGHT TRACK.
ONLY **24.88**

JACK IN THE BOX BANK
ATTRACTIVE ALL METAL BANK. JACK JUMPS UP WHEN YOU INSERT MONEY.
ONLY **88c**

10 PIN BOWLING SET
ALL PLASTIC GAME — WITH PINS AND BALLS.
Reg. 98c **66c**

Pinocchio Puppet Theatre
AUTOMATIC—JUST PUSH BUTTONS AND PINOCCHIO COMES ALIVE. COMPLETE WITH CARDBOARD THEATRE.
Reg. 6.88 . NOW **5.88**

18" BRIDE DOLL
THERE'S NOTHING AS LOVELY AS A BRIDE DOLL. BEAUTIFULLY DRESSED.
Reg. 4.49 . . . . . **3.66**

WONDER PAINT SET
NO WATER. NO BRUSHES. SEVEN PICTURES TO PAINT. EACH COLOR IN ITS OWN TUBE.
Reg. 1.98 . . . . . **1.44**

Little Girl's Cleaning Set
CONSISTS OF CARPET SWEEPER, DUST MOP, DUST PAN, APRON.
Reg. 1.29 . NOW **77c**

SANTA CLAUS
ARRIVES TONIGHT
SIMPSONS-SEARS
TOYTOWN 7 P.M.
HE HAS A GIFT FOR ALL GOOD GIRLS AND BOYS

Second Section

The Ontario Intelligencer

BELLEVILLE, ONTARIO, THURSDAY, DECEMBER 13, 1962

Pages 17 to 32

Effort Being Made to Speed Probing of Labor Troubles Between 2 Marine Unions

OTTAWA (CP)—An effort is being made behind the scenes to speed up the federal investigation of labor troubles on the Great Lakes.

Mr. Justice T. G. Norris met privately Wednesday with commission counsel Charles Dubin and SIU lawyer Gordon Henderson amid speculation that a new showdown was brewing over the slow progress of the inquiry.

The Vancouver jurist, who has held 65 public sessions in his searching investigation of union strife and shipping disruptions in the marine industry, has urged the SIU to avoid "trivialities" and concentrate on the issues before him.

"There are big issues here which have to be met—and I think should be met, head-on," said Mr. Justice Norris, in urging the union to cut short its parade of rank-and-file members as witnesses.

More than 20 sailors have entered the witness box in the last three days to praise their union, support their officers and decline their gratitude for improvements won by the SIU in wages and working conditions.

'CONSTRUCTIVE IMPROVEMENT'

"There is no doubt about it—that conditions have improved with this union," said Mr. Justice Norris.

"But this does not meet the issues before this commission."

He said the big issues is "a power which might exist"—apparently a reference to SIU President Hal C. Banks, said to dominate the union.

Eight SIU members gave evidence Wednesday, testifying that they had the right to speak on union affairs at meetings, participate on union committees, vote in union elections and benefit from union services.

"This commission or any other commission could not sit here long enough to hear everything that might be said by every member of the union," said Mr. Justice Norris.

Mr. Henderson, who entered the hearings for the first time insisted that the SIU must be allowed to meet the issues as it sees them—unless the judge defines what he regards as the main issues.

The Ottawa lawyer is the ninth lawyer to take a public hand in presenting the SIU's side of the story of inter-union rivalries on the Great Lakes.

In presenting its case, the SIU is reaching now the number of days taken by the Canadian Labor Congress and Upper Lakes Shipping Limited in presenting their cases to Mr. Justice Norris.

The judge has warned that he may be forced to set a time limit on direct evidence and cross-examination to speed up hearings which began last August and seems destined to continue well into 1963.

The investigation was ordered by the federal government after a fight between the SIU and the CLC-backed Canadian Maritime Union resulted in disruptions to shipping on the Great Lakes, including a threatened shutdown of the St. Lawrence Seaway.

SWAN COLD DAY—A couple of swans swim past a formation of ice resembling a sea serpent on the pond of Lincoln Park Zoo in Chicago. Temperature dropped to an even zero, making it the coldest day of record for this date. (AP Wirephoto)

Premier Bennett Says Govt. Will Aid Doukhobors

VANCOUVER (CP)—Premier Bennett said Wednesday the provincial government will help Sons of Freedom Doukhobors re-establish in any part of British Columbia they wish.

In an interview, Mr. Bennett criticized the federal government and Immigration Minister Fulton for building a special prison for Doukhobors at Agassiz in the southern Fraser Valley.

He also criticized Toronto television personality Gordon Sinclair for remarks made on a television program Tuesday night about the Doukhobors and their relationship with B.C.

Mr. Bennett said B.C. had made the Doukhobors first-class citizens, all before the Bill of Rights.

Mr. Sinclair said in Toronto that "under no condition or any combination of conditions" would he make an apology for the remarks he made.

He said it was "a national disgrace that Doukhobors, Canadians by birth, are being punished around."

"Sure they are on our backs," he said "but they are Canadians as I am a Canadian and shouldn't be pushed around."

He said he found no fault in the analogy he drew with the Doukhobor situation and the treatment of Canadian - Japanese during the Second World War.

Officer Resigns Before Council Can Act

PETROLIA, Ont. (CP)—Cpl. Paul Dore, whom a report on the town police force said failed to perform his duties in a manner to satisfy the requirements of his position," has resigned.

The report, prepared by Inspector R. W. Taylor of the Ontario Police Commission and considered by town council Monday, recommended Cpl. Dore be asked to resign.

Councillor William Stobbs, chairman of council's police committee, said Wednesday night the recommendation put council "on the spot."

If the corporal hadn't resigned council would have been unable to pay for the cost of holding a public inquiry into the ability of the corporal to perform his duties, Councillor Stobbs said.

"His frequent night duties helped keep the local ruffians in line," he said, adding that part of the trouble resulted from a personality clash between Cpl. Dore and Chief Constable Peter Emonds, whom the report said failed to show him best judgment in his position, possibly because of limited experience.

Councillor Stobbs said Cpl. Dore will be given an unqualified recommendation if he seeks work with another police force.

Council requested the police commission investigation following a challenge from Elbert Landon, a former mayor, who accused the force of using a "Gestapo tactics," especially with regard to traffic violations.

Going to Market

Britain's ECM Membership Bid Still a Painful Pill to Swallow

By GODFREY ANDERSON

BRUSSELS (AP) — The painful progress of Britain's slow-motion courtship of Europe will probably dominate 1963 far beyond the six Common Market nations.

Wherever businessmen meet in Britain or on the continent, the Brussels negotiations are a main talking - point. Will they succeed and when? If they fail, what next? Much else depends on their success. The entry of Denmark and Norway, for instance, the possible association of so-called neutrals—Sweden, Switzerland and Austria—and maybe the later coming in of Irish nations as Israel and Spain.

But Britain is the first big pill the Six must absorb if their present market of 170,000,000 is to expand to rival the major trading blocs of Russia and West. Some, mainly the French, seem to be having trouble in getting it down.

Meanwhile the uncertainty is bad for business — in Britain. The Six — France, West Germany, Italy, Belgium, Holland and little Luxembourg—go their booming ways.

It is true their balance of trade deteriorated further in the summer. Exports to non-member countries dropped a little. Imports continued to grow. But their experts say there is nothing to worry about. The economy is healthy and expanding, if at a slower rate.

GROWTH FORECAST

An average growth of 4.8 per cent is still forecast for the Six in the 1960 - 1970 decade. Increases in their gross national products are expected to give an average community increase of 58.1 per cent during the same period.

A report prepared in Brussels by French economist Pierre Uri and a group of five other experts says the population of the Common Market area should reach 175,000,000 by 1965. Employment should rise by seven per cent and the 6-hour week is expected to spread progressively in all the member countries.

It all looks healthy enough. What do the individual club members say?

France is preoccupied about her farm problems, although she roughly half the arable land in the market as it now stands and has embarked on a costly drive to nail down a close-at-hand market within the community, which would have built - in advantages over any Canadian or Australian growers.

West Germany's traditional trading partners have been the United States and even the Common Market. Its two-way trade with them showed a 10-per-cent jump in the first half of 1962. The gradual lowering of tariffs — now 50 per cent below the 1957 level on manufactured goods — has brought more imported items into German shops. But there have been a few spectacular price drops.

Italy has probably never had it so good, despite a continuing unemployment problem in the south. Her exports to her Common Market partners leaped 28 per cent in 1962, while her imports from them rose 20 per cent. This rate of increase may drop next year, but the general air in Rome is ode of optimism.

Half of Belgium's exports go to other Common Market countries, although exports to outsiders fell off slightly in the face of keener competition and tariff barriers. However, the outlook is good ,order books are well filled and production is slowly rising.

Industrial production in Holland went up 30 per cent, while the national product rose 19 per cent. Market membership has resulted in a slight increase in food prices, which were formerly lowest among the Six. Wages have been raised towards those prevailing in other member nations.

Final figures for 1962 community trade are not yet available, but the trend is everywhere good.

Club President Says $25,000 Collected Spent

VANCOUVER (CP) — Elmo Johnson, president of a holding "fun club," in Vancouver and Victoria, says the $25,000 collected for organization so far has been spent.

The registrar of companies has requested the Dolphin Columbia cabinet to cancel the registration of Mr. Johnston's organization — called Dolphin Recreations Limited — following an investigation prompted by the Vancouver Better Business Bureau.

The bureau estimates that Dolphin Recreations Limited has collected about $100,000 in cash and promissory notes from members and prospective members.

The cabinet is expected to announce a ruling within a few days.

In an interview, Mr. Johnston said about $25,000 has been collected by selling $300 subscriptions at $10 down and $10 a month. However, he said, his expenses have also been $25,000 —mostly in salaries and office overhead.

MEMBERS GAMBLING'

Mr. Johnston, a former cemetery plot salesman, said present members are gambling their money but if the project goes ahead they will have a membership in a very small fee which will then cost (future members) $1,000."

Members sign a contract stating they could not cancel their subscription until it was paid for, Mr. Johnston said, adding:

"A number of people have stopped paying, and although we tell them they must pay we have not sued anyone and don't intend to in the future."

He said women members outnumber men about two to one.

Dolphin Recreations Limited was called Bachelor Recreations in a name change changed in July. Memberships were sold originally to persons described as bachelors and bachelorettes. Rules were changed later to include married couples.

In the interview Mr. Johnston said he had a 1,200-member club in operation in Calgary where a $350,000 curling rink had been built. He said he was organizing a club in Regina.

The registrar of companies contends Mr. Johnston's company is selling shares while it has no assets.

ROMANOFF'S TO CLOSE

BEVERLY HILLS, Calif. (AP)—Mike Romanoff, 69, said Wednesday he is closing the swank, Hollywood-oriented restaurant that has borne his name for 25 years. He blamed a trend toward informality. He said: "There is no longer room here for an elegant restaurant to

Judge Doubts Constitutional Validity of a Section of Ont. Mental Hospitals Act

TORONTO (CP)—An Ontario Supreme Court judge says he doubts the constitutional validity of a section of the Ontario Mental Hospitals Act.

Mr. Justice W. J. Spence Wednesday questioned the procedure under which an Owen Sound district farmer was committed to a mental hospital 14 months ago.

Mr. Justice Spence invited argument from Justice Minister Donald Fleming and Ontario Attorney - General Frederick Cass on the point.

Frederick Fawcett, who has refused to pay property taxes on his 300 acres of former Crown land at Collingwood near Owen Sound, was committed to the Ontario Hospital at Penetanguishene in October, 1961, after being remanded by Magistrate A. S. Stewart of Owen Sound for mental examination on six criminal offences.

Mr. Justice Spence is trying the issue of Mr. Fawcett's sanity. Fawcett, a heavily-built, partly bald man; sat in the courtroom between two attendants.

DOUBTS CAN CERTIFY

The judge said he doubted that a provincial officer could be authorized to certify a man mentally ill and confine him to a hospital without a court order.

He said a magistrate, acting under the Criminal Code of Canada, could refer a person to an institution for mental examination after hearing medical artists, as way done in Fawcett's case. He said he was startled that under the Mental Hospitals Act, the superintendent of the institution where he person was confined could say he was mentally ill and keep the person there.

Mr. Fawcett's counsel said his client should have been returned to the magistrate who, after considering psychiatric reports, might decide to commit him to a hospital. He said a person remanded for mental examination must be returned to the magistrate within 30 days.

Crown counsel F. L. Wilson said charges still were outstanding against Fawcett. Police allege he chased two tax assessors from his property at gunpoint and fired at their car.

A Toronto psychiatrist testified Wednesday that, not only is Mr. Fawcett sane, but he is of above-average intelligence.

The Ontario department of health was required Wednesday to answer a writ of habeas corpus requested by Fawcett's lawyer demanding it show cause why he should be detained in the mental hospital.

Psychiatrist Dr. Allen G. Crisp told the court that after four examinations of Fawcett he concluded the farmer was a "pleasant, likeable person."

Dr. Crisp said: "He is sane, and no sane person should be detained."

Mr. Fawcett contends that because his farm was a Crown grant — passed on to his father paid £80 for it in 1865 — he should not have to pay taxes. The case is continuing.

SHOWS BLACK CHRIST

LONDON (Reuters) — The controversial painting Black Crucifixion, banned in South Africa, was exhibited in St. Paul's Cathedral here Wednesday. The painting, by colored artist Ronald Harrison, shows a Negro Christ, said to resemble Nelson Mandela, Pan-Africanist Luthuli of South Africa. Two white Roman soldiers in the picture are said to resemble South African Premier Verwoerd and Justice Minister Vorster.

Convicted Gambler Says His Powers Imaginary

SYRACUSE, N.Y. (AP)—The reputed one-time king of upstate New York gambling said Wednesday he had called the former first deputy police chief to a midnight meeting to congratulate the officer on a promotion that records show was not made until three months later.

Convicted gambler Percy Harris told the state investigation commission in Buffalo P. H. he used in a telephone conversation with Francis Ryan, the former deputy chief, was a ploy for police headquarters.

The commission is investigating alleged links between police and racketeers in this central New York city.

Commission Chairman Jacob Crumet asked whether Harris' statement meant that the gambler was a "source of power" at police headquarters.

"Maybe in some peoples' minds," Harris said, adding that his power was imaginary.

The testimony, at the fifth session of a public hearing, came as the commission chairman produced what he said was a transcript of a telephone conversation between Ryan and Harris in February, 1960.

ONE OF SEVERAL

The transcript was one of several the commission said it made of wiretaps of phone conversations between Harris and Syracuse policemen.

Ryan, who resigned Monday, said he had known the gambler since 1937.

Ryan's resignation followed that of Police Chief Harold F. Kelly, who relinquished his post amid allegations of police corruption that were given at the hearing, which ends today.

A three - man commission headed by Mayor William F. Walsh temporarily has taken control of police activities.

In another development Wednesday, veteran Syracuse patrolman John Mostack submitted his resignation. Mostack testified last week that he had contributed his "share of business" in New York City in 1950.

Earlier, Harris acknowledged he had been a man of influence in Syracuse and a visitor to police headquarters. He said his visits to headquarters had ended when he was told not to come "on account of reporters." He did not say who made the request.

NEWSPAPERS STRIKE

ROME (Reuters)—Italy was without newspapers today as newspaper men throughout the country began an eight-day strike. Reporters and editors working for daily newspapers and news agencies walked out, of their offices after contract talks broke down.

Say Witnesses Would Have Acted Same Way

HULL, Que. (CP)—Two defence witnesses testified Wednesday that they probably would have acted in the same manner as Hull, Que., doctor charged with criminal negligence in the death of a baby, had they been placed in the same circumstances at the delivery.

Testimony to this effect was given by Dr. Jacques Gagnon, obstetrics specialist at Misericorde Hospital, Montreal, and Dr. Lise Fortier, 37, professor of gynecology at the University of Montreal, in the Quebec Court of Queen's Bench trial of Dr. J. Conrad Simard, 49.

Dr. Simard was charged with criminal negligence in the Feb. 26 death of Jean Bussiere, born three days previously to Geralda Bussiere, 27, an unwed woman from Ottawa.

The defence called the last of its four witnesses at Wednesday's sessions. The trial was expected to end today.

'HYPOTHETICAL CASE'

Defence counsel Raymond Daoust of Montreal asked both Dr. Gagnon and Dr. Fortier how they would have acted in a hypothetical case with circumstances similar to that of the delivery in which Dr. Simard participated. Dr. Simard was not mentioned by name in the question.

Dr. Fortier, who said she had delivered more than 1,000 babies, said she probably would have done the same if placed in the same circumstances.

She said it now was normal to use forceps in a delivery if no progress is being made after an interval of about an hour.

She said there was a risk of brain hemorrhage when forceps are used, but on the other hand if they are not, the baby might die.

In earlier testimony, Dr. Pierre Fournier, pathologist in charge of the autopsy, said death was due to pneumonia brought about by compression on the brain by use of forceps.

Dr. Gagnon said he did not think a doctor would be committing criminal negligence if he behaved in the manner outlined in Mr. Daoust's hypothetical case.

He, too, probably would have acted the same way. The use of forceps was not dangerous as long as the instruments were employed by a doctor who knew how to use them.

LIPSON'S FRIDAY NIGHT SPECIALS

ON SALE FROM 6 TO 9 P.M.

WABASSO SHEETS

2 POPULAR SIZES — ONE LOW PRICE!

Wabasso Cotton sheets in 63"x100" and 72"x100" sizes, on sale Friday night only from 6 to 9 p.m., if quantity lasts. Firm, strong weave, excellent texture, with plain deep hems, snow-white bleach. Lowest price in town or out for thrifty Friday night shoppers!

Sorry, we cannot allow 10% off your Baby Bonus cheque on this item.

3.99 Pr.

Fair, just

Limit 2 pairs to any one customer

MODESS SANITARY PADS

A tremendous saving at this feature low price for Friday night shoppers—from 6 to 9 p.m. In regular and junior sizes — 12 sanitary pads per box—famous Modess brand:

Sorry, we cannot allow 10% off your Baby Bonus cheque on this item.

3 Boxes 1.00

LIMIT 3 BOXES TO ANY ONE CUSTOMER

NO LOWER PRICES IN TOWN!

Lipson's STORES LIMITED (1958)

GIFTS FOR THE HOME

THAT WILL GIVE ENTERTAINMENT TO ALL THE FAMILY FOR MANY YEARS

Save $100. Or More

ON THIS BRAND NEW **RCA VICTOR STEREO COMBINATION**

- Modern wooden console
- FM-AM Radio
- Provision for FM Stereo Radio
- Automatic Frequency Control
- Ronette Cartridge with Diamond Needle
- Four Speaker System
- 24 Watts Peak Music Power Output
- 17-Tube Function
- Terrific Sound Reproduction
- Factory-Sealed Cartons

Manufacturer's Suggested List 399.95

Our Price . **299.95**

EVEN LESS With Trade

FREE STEREO RECORDS WORTH **$50.**

RCA VICTOR 23" TABLE MODEL TV

Trim, compact table model with "New Vista Special" chassis. In walnut finish. Height 30¼" (with legs, optional), width 31⅝", depth 15¾". A wonderful gift the family will enjoy.

THIS WEEKEND ONLY **209.95**

NO MONEY DOWN

RCA VICTOR STEREO COMBINATION

Compact, attractively styled, stereo console, FM, AM radio, BSRUA 16 record changer with Ronette cartridge, diamond stylus. Two 6½" speakers and two whizzers. In walnut finish.

FREE STEREO RECORDS WORTH ..... **$50.**

SPECIAL . . . **229.95**

NO MONEY DOWN

RCA VICTOR TAPE RECORDER

Tape Cartridge Convenience—Precision Performance.

Here's the tape recorder player you've been waiting for! It's lightweight, streamlined and packed full of superlative RCA Victor quality performance features. Enjoy full recording and playback facilities including microphone, internal speaker and input/output jacks. Simplified controls plus RCA Victor's convenient dropin tape cartridge loading make the PROMPTER just about the easiest to operate tape recorder player available! Handsome case in Dusk Gray and Light Gray with bright Aluminum trim. —H—7⅛", W—9⅛", D—11¾".

Suggested list 149.95

DOWN NO MONEY **129.95**

RCA VICTOR CLOCK RADIOS

Wake to music every morning with one of these beauties.

From **27.95** NO MONEY DOWN

Teenager SPECIAL! TRANSISTOR RADIOS

A low priced transistor radio that works truly well. WKBW Buffalo reception guaranteed. Outperforms many radios costing 39.95 or more. Complete with Carrying Case, battery and earphone.

ONLY 19.95

ELECTRIC HAND SAW

Just the thing to make the handyman happy! Heavy duty motor with slip clutch and many safety features.

Suggested List 58.00 This Weekend Only

43.50

NO MONEY DOWN

NAME BRAND **GOLF SETS**

5 irons, 2 woods, golf bag, golf balls, tees and covers.

Complete Set **59.95**

Skates and Hockey Equipment

Hockey sticks, sweaters, gloves, shin pads, head guards, etc. Name brand hockey skates for boys and men.

BAR BELL SETS

HELPS TO KEEP YOU FIT

Priced From **12.95** to **69.95**

No Money Down. Lay Away Now!

¼-INCH ELECTRIC DRILL

One of the most useful tools around the home. This drill has lots of power for its size with comfortable hand grip. Polished aluminum finish.

Suggested List $2.88 This Weekend Only

17.50

NO MONEY DOWN

PIANO ORGANS

A once-in-a-real thrill for the music lovers in the family! Easy to play and will look attractive in any living room.

Suggested List 199.95 ..... **79.95**

NO MONEY DOWN

GIVE MOTHER EASIER WASH DAYS!

GET A **FREE** ELECTRIC BLANKET WHEN YOU BUY THIS **RCA VICTOR DRYER**

OFFER ENDS SAT., DEC. 15th.

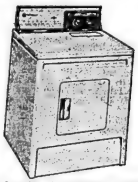

With 3 cycles, 6 temperature selection to dry washable fabrics. Dial REGULAR, DELICATE or WASH-N-WEAR and select heat to match fabric—exclusive Tempered Heat drying—rust-resistant, lint-coated acrylic and porcelain finish.

Suggested list 289.95

224.95

Other makes and models priced from 159.95

LOOK!

RCA VICTOR WHIRLPOOL

WRINGER WASHER

- 9-pound tub
- Chrome drip pan
- Drain-pump empties tub in less than 2 minutes
- Convenient controls and easy-to-use wringer

119.00

WITH TRADE

NO MONEY DOWN NO PAYMENTS TILL '63

MOVIE LIGHT BARS

With 2 lights to make indoor movie taking as easy as in daylight.

Suggested list 5.95.

This weekend only

4.99

No Money Down

Movie Projector

Shows bright, sharp 8-mm movies. Famous make.

Suggested List 69.95 ..... 59.95

No Money Down

KODAK MOVIE CAMERA

An easy to use camera that will take brilliant color movies of your family and friends. Easy to load with 8-mm movie film.

SPECIAL

29.95

No Money Down

Not Exactly as Illustrated.

TRANSISTORIZED TAPE RECORDERS

Battery operated tape recorders that are completely portable. Excellent reproduction—ideal for the business man.

From **29.95**

No Money Down

BOOTH

RADIO & TELEVISION LTD.

170 FRONT ST. (Opp. City Hall) DIAL WO 8-5785

Sean O'Casey, Ireland's Great Dramatist, Will Not Show Plays in Country

TORQUAY, England (CP)—Sean O'Casey's misty eyes searched for an ashtray but finally his wife had to guide his hand—a hand that had gripped both picks and pens.

O'Casey was born in a Dublin slum 82 years ago. In those 82 years he went from poverty to a comfortable income, from obscurity to fame as one of Ireland's greatest dramatists.

"Bloody near time," the frail man said a bit grumpily from inside layers of sweaters and mufflers as he sat in front of an electric heater. "The money might have come earlier."

He brushed back wisps of white hair trickling from beneath his little felt cap and puffed his pipe.

"My eyes have got worse in the last six months," O'Casey said sadly in an interview in his apartment in this Devon resort town.' "I have to expect it I suppose. I don't really mind except that I can't read. Eileen has to be my eyes now.

"But I have to keep on working. I don't want to be a dead thing walking around, useless."

BANNED IN DUBLIN

The strange thing about O'Casey, as an Irish dramatist, is that although his plays deal sympathetically with the Irish people, since 1958 he has not be allowed his work to be performed professionally in Ireland.

That year the Roman Catholic Archbishop of Dublin objected to The Drums of Father Ned, a play he regarded as anti-clerical in his attacks on bigotry, materialism and phoney piety.

The archbishop publicly announced he wouldn't permit any priest in his diocese to say a votive mass for the festival that was to produce the play if any work by O'Casey or James Joyce were performed.

"That started all the pious people protesting," O'Casey said. "All the religious societies got up on their hind legs and demanded the play be rejected. The committee took fright and worked in such a way that I decided to withdraw the play."

The aged playwright waited for Dublin to protest against the archbishop's stand.

"It was an impudent and an uncalled-for thing to ban a play written by me, one of my best plays, and a play that was hopeful and joyous and gay, with nothing in it that anybody could possibly object to."

AUDIENCE RIOTED

He twisted his all-but-useless glasses in his hand. The perfectly round, old - fashioned lenses swung slowly to and fro as he recalled his disappointment that the Irish people had remained silent. The Archbishop had won, so O'Casey decided to ban all his plays in Ireland forever.

Conflict in Dublin over an O'Casey play was not new. The audience had rioted at the first production of The Plough and the Stars 35 years before.

"Rowdy, clenching, but well-groomed hands reached up to drag down the fading black and gold front curtain," O'Casey recalled. "Others, snarling curiously, tried to tug up the very chairs from their roots in the auditorium, while some, in a frenzy, pushed at the stout walls to force them down.

"And in the midst of the fume, the stench, the shouting, Yeats the poet, as mad as the maddest there, pranced on the stage, shouted out his scorn, his contempt, his long hair waving, confronting all those who cursed and cried out shame and vengeance on the theatre."

And all this because O'Casey had dared to suggest that the cause of the Irish rebels was not 100 per cent right; because he wrote about an Irish girl who was not 100 per cent pure; and because he showed the Republican flag inside a pub.

TB AFFECTED EYES

There is no violence in him now. He lives quietly here with his wife, writing articles and talking to occasional visitors. His 32-year-old daughter studies drama in London. His son died of leukemia.

O'Casey sat there in the hot room and his pale, egg-white eyes that can see only colors peered through blue pipe-smoke as his thoughts went way back to beginnings.

He was the last of 13 children. Environment killed eight at an early age, and young Sean caught tuberculosis that lodged in his eyes.

"There was one happy result of that, though," he chuckled. "There are very few evils that haven't got some kernel of good in them, and the kernel of good in that one was that I couldn't go to school. I was saved that terrible oppression."

Left to roam alone, O'Casey, unable to see properly, developed other senses.

"There must have been at that time the first inception of things seen and things heard within myself because I had nobody to interpret them for me but myself," he said. "I had to form my own opinions about everything when I was only six or seven years old and I had to make my own amusements."

BECAME LABORER

His father died about that time. His brother kept the family going, and at the age of 16 O'Casey became a laborer. This did him good. He was able to buy enough food, for the first time, with his earnings and the fresh air and exercise left him a "vigorous, gay, healthy, songsinging young man."

He joined an amateur dramatic society, wrote many short stories and plays, and then there began his association with the Abbey Theatre of Dublin, with William Butler Yeats and Lady Gregory, the key figures in the Irish literary renaissance.

His first major play to be accepted by the Abbey Theatre was The Shadow of a Gunman, a realistic drama concerning what, O'Casey usually refers to as his Dublin brogue as "d' troobles in Oirland."

"They accepted that to my delight because I thought that I was going to become a rich man and could give up work immediately." But the financial returns were small.

"I found that I'd have to go to work at six o'clock in the morning just the same as if I'd never written a play."

While he helped build cattle sidings he thought about his plays, jotted down notes and worked on handwritten drafts at home. "And this took years."

Habits of observation learned in his youth stayed with him and helped produce such masterpieces as The Plough and the Stars and Juno and the Paycock.

"I was interested in everything around me. My sight was poor but I still had a keen sense of observation and I watched carefully for the little foibles, gestures and eccentricities of that individual or the other individual, and I never forgot them once I saw them.

"I had a very acute ear for any little phrase that interested me. It remained in my mind. I usually added to it, or wove another completely different phrase from it, to suit my own fanciful idea of what a character might say in a play.

"It's a never-ending work. You must never separate yourself from real life if you're going to write a play. You must be ready to hear anything at everything, because you never know when a person may use an extraordinary and interesting remark that may be witty — unconsciously in most cases, but consciously to you—and you store it up, and you may use it years afterwards."

The heroine of Juno and the Paycock is a proud, courageous woman intent on being a blind ing force in her family. Such a character reappears in many O'Casey plays and critics trace this repetition to O'Casey's feelings about his own mother.

WON'T GO HOME

"There are thousands of Junos in the Irish slums, he said. "The Irish people are kind, generous and self-sacrificing — the working classes I mean. Juno is not an uncommon thing among the slums, and my own mother was a typical example of what a Juno could be, and was.

"I knew hundreds of them, and always had a profound respect and regard for them, toiling through life under tremendous difficulties and keeping a bright heart among it all."

O'Casey's plays now are on university courses. His plays have "classical status" and when London's Mermaid Theatre produced three of them this summer it was as if they had been taken from the shelves for a periodic airing. Many people were surprised to find that O'Casey is still alive and is still writing.

He has lived in England for 36 years. He says he will never go home. The control of the Roman Catholic church over Ireland is too much for him.

"At least nine-tenths of the English people are completely indifferent to religion and consequently can live in peace here," he said. "The English don't ask you what you are, or who you are, or what you believe. They don't care."

The great Irishmen are passing on. Yeats, Joyce and Shaw have gone. Now only the blind O'Casey, self, - exiled genius, shrouded in his dreams to remind Ireland of her golden age of modern literature.

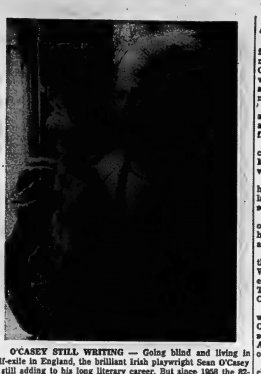

O'CASEY STILL WRITING — Going blind and living in self-exile in England, the brilliant Irish playwright Sean O'Casey is still adding to his long literary career. But since 1958 the 82-year-old Dublin-born dramatist has refused to allow any of his work to be performed professionally in Ireland because of a running conflict with Roman Catholic clerics in his homeland. (CP Photo)

Fish-Killing Lamprey Eel Still Active

OTTAWA (CP)—Despite advances in the fight to eliminate the sea lamprey from the Great Lakes, the fish-killing eel caused another 50-per-cent decrease in Canada's catch of lake trout from Lake Superior last year.

The annual report of the fisheries research board, tabled Tuesday in the Commons, reported a 1961 catch of 44,000 pounds of lake trout from Lake Superior compared with 107,000 pounds in the previous year. Ten years ago the catch was 1,389,000 pounds. Lake trout are the lamprey's favorite prey.

The report said counts taken on 20 Canadian streams indicated a drop of 25 per cent in the number of eels coming up to spawn. "Unfortunately, this encouraging indication was counterbalanced by an increase in the lamprey stocks of United States streams by 80 per cent."

The lamprey, unknown in the Great Lakes until 1921, has eliminated commercial fishing in four of the Great Lakes and have almost eliminated fish from Lake Superior, the last profitable trout-fishing ground.

Madoc Junction

MADOC JUNCTION — A few from here attended the meeting of the Hastings County Cheese Producers' Association which was held last Monday afternoon at the Stirling Community Hall.

Mrs. Cyrus Summers spent a few days last week with Mr. and Mrs. Forde Stapley and family.

Mrs. Frank Smith spent a recent afternoon visiting with Mrs. Leonard Prest, of Belleville.

Gerald Stapley returned home from Belleville Hospital last Tuesday and is back to school again.

Mr. and Mrs. Eric Summers of Collins Bay spent the dinner hour on Wednesday with Mr. and Mrs. Forde Stapley.

Mrs. Frank Smith was among the members of the Stirling Women's Institute, who attended the convention, held last Tuesday and Wednesday at Club Canara, in Belleville.

Mr. and Mrs. Maurice Clancy were guests at the Burris — Cummins wedding which was solemnized at St. Thomas' Anglican Church in Belleville on Saturday, December 8th.

Mr. and Mrs. Clarence Fitchett visited at the home of Mr. and Mrs. W. J. Logue of Foxboro, on Sunday afternoon.

Mr. and Mrs. Gerald Irvine and son Douglas were dinner guests on Saturday evening at the home of Mr. and Mrs. Murney Kirkey.

The December Junior Red Cross meeting was held at the school, S.S. No. 24 Sidney on Friday afternoon.

Mr. and Mrs. Nathan Wannamaker of Stirling were dinner guests on Saturday evening at the home of Mr. and Mrs. Murney Kirkey.

Spicy Food, Cigars, Rum Fail at 115

MIAMI, Fla. (AP)—Mrs. Josefina Encarnacion, a tiny woman who loved cigars and children almost equally, is dead.

She was either 112, 114 or 115 years old, no one knew for sure, not even Mrs. Encarnacion.

"Too many years have gone by for me to remember," she once said.

Mrs. Encarnacion was a small woman — about four feet 10 inches and 90 pounds. In her native Puerto Rico she reared about 30 adopted children, swearing by "spicy food, a good cigar and good drink of strong rum" as the sustaining forces in her incredibly healthy life.

She died Tuesday in a nursing home where she had lived since April.

SILENT CANON

The Kremlin's King of Canons, a 18th century weapon, has a bore of 36 inches and 17-foot barrel but has fired its two-ton shot.

You Are An Oldtimer If You Can Remember When

NEW YORK (AP)—Are you an old-timer?

An old-timer is a person who enjoys using the present as a reminiscent springboard back into the past.

You are probably an old-timer yourself if you can remember when:

Your first learned to make music by humming through a piece of tissue paper on a pocket comb.

Folks feared the first family that started cooking with gas would blow up the whole neighborhood.

No baby had got off to a proper start in life until its fond parents had had it photographed, sans diaper, lying tummy down on a cloth of plush.

Johnny not only could read —but could also write legibly and work out problems in arithmetic.

Few schoolboards would hire a married schoolmarm, because a married woman's place was in the home.

The liniment for men and horses came out of the same bottle.

You could cure most ailments either by drinking a solution of epsom salts—or by taking a bath in it.

Foods were fried in lard, and nobody had even heard of poly-unsaturated fats.

TAUGHT MUSIC

Every well-brought-up girl learned to sing and play the piano, and a father, sitting on the front porch on a summer night, could feel his eyes water in pride as he listened to his daughter perform The End of a Perfect Day.

If you left a waitress more than a dime tip, she knew for sure you were from out of town.

You told which way the wind blew by sticking your finger in your mouth and then holding it up in the air.

It was part of growing up to take a correspondence course in how to be either a ventriloquist or a private detective.

There was no such thing as a joint family bank account. If a wife wanted a new bonnet, rather than ask her husband for the money she'd save it up from her household allowance.

Yes, that's how it used to be. Remember, old-timer?

Centenary

CENTENARY — Mr. and Mrs. Harold Hancock were recent Sunday guests of Mr. and Mrs. Fred Edmondson and family in Napanee.

Mrs.—Edgar Ray, Mrs. Roy Thrasher, Mrs. Fred Aikens and Mrs. R. Edmondson attended Tabernacle bazaar Wednesday.

Congratulations to Mr. and Mrs. R. Postma on the arrival of a baby son.

Mr. and Mrs. Reg Edmondson were supper guests of Mr. and Mrs. A. D. Archibald on Friday evening.

The December meeting of the Centenary AOTS Club was held in the church hall Monday evening with Harold V. Houting as guest speaker.

Quality 4-inch foam seat Platform Rocker. Heavy nylon covers. Many colors to choose from.

Santa's Special 49.95
Reg. to 69.50

Modern reversible air foam cushion. Both high and medium back styles. Excellent range of colors and covers. By DuBarry.

Santa's Special 65.00
Reg. to 74.50

Swivel Rockers by DuBarry. Genuine walnut arms. Beautifully styled. Excellent choice of covers and colors. Reversible foam cushions.

Santa's Special 59.00
Regular to 69.50

Drop in at Deline's and we'll prove it. Dozens and dozens of

QUALITY NAME BRAND CHAIRS

OF EVERY DESCRIPTION

Pictured are only a few. Dad will appreciate a Sklar Recliner and mother will love a new, modern high back chair by DuBarry.

All foam Recliner by Sklar. Nylon supported vinyl. Built-in foot rest. Choice of many colors.

Santa's Special 89.50
Regular 99.50

Modern Danish arm chair. Genuine walnut arms and legs. Beautiful modern covers and colors. By DuBarry.

Santa's Special 59.50
Regular 69.50

Recliners. Choice of top supported vinyl or nylon. Built-in foot rest. Choice of maroon, green, tan, etc.

Santa's Special 79.50

DELINE'S

Home Furnishers

"No Parking Fuss — Just drive up To our Front Door and Park."

283 COLEMAN STREET WO 2-3483

BEAUTIFULLY GIFT WRAPPED

GUARANTEED AND INSURED

CULTURED PEARLS

FOR THAT "PRICELESS" LOOK

GRADUATED OR CHOKER STYLE

MATCHING EARRINGS

LOVELY SILK VELVET GIFT CASE

19.95 - 24.95 - 29.95

34.95 - 50.00 - 75.00

100.00

RONALD KEEL — Jeweller

296 FRONT STREET AT VICTORIA AVENUE

Johnstown

JOHNSTOWN — Mr. and Mrs. Clayton Curtis visited with Mr. and Mrs. Walter Lohnes and Paul on Sunday and spent the supper hour with them.

Mr. and Mrs. Kenneth Stickle spent Sunday with cousins Mr. and Mrs. Ernest Russell of Redneysville.

Mr. and Mrs. Bernard Holinger and sister Marie, of Foxboro and Mr. Douglas Kellar of Tweed were supper guests of Mr. and Mrs. Everett Harry and family, on Sunday evening.

Miss Muriel White of Peterborough, spent Friday and Saturday, with her sister and husband, Mr. and Mrs. Douglas Harry and children.

Mr. and Mrs. Gilbert Gaunt of Marmora were visitors of Mr. and Mrs. G. Galloway for supper on Sunday evening.

Mr. and Mrs. Ron Hamilton were Sunday guests of Mr. and Mrs. Morris Reynolds and Nancy at Cooper.

Mr. and Mrs. Everett Clapp, Eleanor and Beverley and Ted motored to Toronto on Sunday to spend the day with her brother and wife, Mr. and Mrs. William Hale and family.

St. Ola

ST. OLA—Little Beth Baker, daughter of Mr. and Mrs. Burton Baker of Gilmour, and granddaughter of Mr. and Mrs. William Baker of St. Ola, was rushed to Belleville Hospital Sunday night for an emergency appendectomy.

Thursday last Mr. and Mrs. K. McAlister and Miss Ann Mills drove to Bancroft. While there Mr. McAlister called on Mr. John Polmateer in Bancroft Hospital. Mr. Palmateer passed away early Tuesday morning.

On Sunday, the Rev. H. G. Lester, superintendent of home missions for the United Church accompanied Mr. McAlister on his rounds and was the guest speaker. He also administered the Sacrament of the Lord's Supper.

Mr. and Mrs. Edward Longmuir spent the weekend in Napanee visiting their son Wayne, his wife and family.

Mr. Eric Martin has been in bed since Sunday with an attack of the 'flu.

Mr. and Mrs. K. Phillips of Brantford visited Mr. and Mrs. Oscar Phillips on Saturday.

Miss Brenda Hamm was home to visit her family on Saturday and Sunday.

LIPSON'S FURNITURE FEATURES LOVELY . . .

Home Gifts

EVERYONE WILL ENJOY!

2 piece decorator Suite

Serta

In Long Wearing Nylon Frieze foam moulded back & arm

in rich fashionable, brown!

Now—whatever the length of wall or floor space in your room, you can save on seating to "fit in" — with the aid of these length-proportioned sofas. Beautifully styled, comfortably appointed. Reversible foamed plastic cushions and shaped spring back construction. An ideal choice that should take lots of active family use—with covering that is hard wearing and good looking. Nylon frieze weave in unusual pattern—in a rich, fashionable brown tone. Note the lengths — the special pricings.

Sofa 80" length overall with matching chair, just ..... **$199.**

Sofa in 90" overall length with matching chair, just ..... **$209.**

Handsome Metal Smokers

An ideal for the Home Gift — something practically everyone in the family uses. Gleaming brassed metal smokers — in striking design—with rich walnut trims. Choice of styles, modestly priced, each.. **9.95**

Big value in Bullet Tri-light Lamps

As sketched—in gleaming brassed metal—with rich walnut wood trims. Graceful, strikingly modern in tri-light style, with 100, 200 and 300 watt bulb, included. Good looking, and a tremendous value at just **18.95**

EASY CREDIT TERMS

Excellent Value in 5-Pce. Card Table Sets

Very similar to sketch—with strong metal frame in red, green or brown enamel finish. Smooth top table — Legs fold up compactly for storage. Chairs also folding Type—with padded seats and backs. Get a set now at big savings, set **29.95**

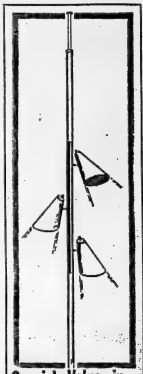

Special Value in Pole Lamps

Similar to sketch, useful in so many ways, too. Beige and brown enamelled metal pole adjusts to different heights. Adjustable white reflectors.

ONLY **9.95**

GIVE APPLIANCES

Efficient, Compact G.E. Polishers

For Waxing floors, stair treads and numerous other things that take time and effort. Makes this your Christmas this year. 2 brush style, with buffing pads, guarantee, etc. Priced **29.95**

Famous Make Electric Kettles

3-quart capacity in gleaming chrome finish, automatic power burst, cool "bakelite" handle for safe handling. 1000 watt element means hot water in no time. Specially priced, each **7.95**

GIVE HASSOCKS THIS YEAR!

They make a very practical and appreciated gift. Choose from our extensive selection! Note the sizes and styles. All about 15 inches high.

16"x16" Square Shape. 16" diameter round, both with legs. Each **4.95**

22"x16" with square end, 22"x16" with round end, in various colors. Special **8.95**

Pictures make fine gifts! Ours are priced from **1.98** to **24.50**

Boudoir Lamps With shade, choice of styles. Special at ... **3.95**

Kiddies' Wooden Rockers Sturdy, strong. each **5.50**

Kiddies' Chrome Metal Rockers Padded seat and back. Each **8.95**

Efficient . . . Economical Beach 30" Automatic RANGES

In gleaming white enamel finish, famous Beach make, in 30-inch size. Note the many fine features that go to make this such outstanding value at the price marked!

- Large capacity oven
- High speed calrod surface units
- Automatic oven timer—minute timer
- Focused heat broiler
- Full width storage drawer
- Timed appliance outlet
- No-fog oven window

ALL THIS FOR JUST **$199.**

LIPSON'S

Furniture House Limited

241 FRONT STREET

In Downstairs Section of Lipson's Stores Ltd.

DIAL WO 8-8218

Gore

THE GORE — The Junior Farmers held their annual church service at Centre United Church Sunday evening. The Rev. Swan of Belleville was guest speaker and brought a timely message. A social time with light refreshments were enjoyed at the close of the service.

At the regular church service at Victoria Sunday morning, gifts were brought for Mr. and Mrs. Skinkie and family of the 3rd concession who had lost their home by fire Friday night. Later in the day the parcels were presented to Mr. and Mrs. Skinkie by Mr. Vanellet and Mr. Calnan.

Miss C. Allison of Belleville spent a few days with her sister, Mrs. F. Townsend.

Some from here attended the four-day court trial in Picton during the week.

Mrs. Morris Pulver and baby son came home from Belleville Hospital on Wednesday.

Mr. and Mrs. Everett Minaker and daughters of Mountain View were Sunday guests of her sister, Mrs. Hubbs, Mr. Hubbs and family.

Mr. and Mrs. Frank Bedell of Belleville called Sunday afternoon on Mr. and Mrs. Melvin Pulver.

Mr. Asahel Townsend and son Murray of Toronto are enjoying a holiday with his mother, Mrs. Frank Townsend.

Batawa

BATAWA — Mr. Arthur Duncan was guest speaker at Napanee Lions Club on Monday evening.

Batawa United Church will hold a candlelight service on Sunday evening, Dec. 16th.

Friday visitors at Batawa were Mr. and Mrs. R. Marshall and Mr. Ramshaw from Bata Ltd., Toronto.

The official opening of the new community centre in Batawa will not take place till early in the new year.

Good wishes are extended to Mr. and Mrs. Roy McCormick on the birth of a baby daughter, born Friday, in Trenton Memorial Hospital. Mrs. McCormick is the former Linda Patrick.

Mr. Surrey Kent left Batawa on the weekend for Australia.

Several hundred children attended the annual Christmas party in Frankford community hall on Saturday, Dec. 8th.

Shadow of Gen. de Gaulle Broods More Massively Than Ever Over European Scene

By ALAN HARVEY

LONDON (CP)—Larger than life-size, the shadow of Gen. de Gaulle broods more massively than ever over the European scene.

Fortified by a secure majority of loyal supporters in the newly elected Parliament, the 72-year-old chief of state goes into the last three years of his seven-year term with powerful new backing for controversial policies based on the willpower of a single individual.

(De Gaulle appears certain to press forward with his plan for a nuclear force and to resist, perhaps even more strongly than in the past, Britain's bid to join the European Common Market.

The French president's enhanced authority thus ensures complications for the new European.

From the British standpoint it is felt that de Gaulle's policies frequently rest on a narrow and exclusive view of French national interest, incompatible with the move towards European togetherness. Similarly there are doubts about the wholesomeness of democratic values in the German Federal Republic, caused by the Bonn government's action in imprisoning members of the staff of the Hamburg publication Der Spiegel.

In the French elections, conducted in two rounds Nov. 18 and Nov. 25, voters gave an unexpectedly powerful blessing to candidates carrying the Gaullist banner.

Out-and-out de Gaulle supporters and their allies won 260 of the 482 seats in the National Assembly, the first time in French history that a single political group has won an absolute majority.

The Gaullist triumph shattered the multi-party system, biggest losses being suffered by the independents, representatives of the traditional right.

Communists and Socialists emerged somewhat stronger, partly because of electoral pacts involving a pooling of forces against the Gaullists. Socialist Leader Guy Mollet, who owed his re - election to Communist support though often critical of the extreme Left, saw the link-up as a temporary expedient. But some feared the emergence of a Popular Front, the old bogy of pre-war days.

Certainly the opposition to de Gaulle has moved sharply to the left. If the ultimate result proved to be another Popular Front, most observers would place the blame on de Gaulle's determination to get rid of the old political system.

It was felt that de Gaulle's clear-cut triumph would stiffen his resolve to exact the biggest possible price for British entry into Europe. De Gaulle has always been jealous of the close relationship between what he calls the "Anglo-Saxons," Britain and the United States, and fearful that Britain would change the nature of the new Europe.

The biggest event affecting France was the advent in July of peace to an independent Algeria. After nearly eight years of bitter fighting between French and Arab and a war-within-a-war by diehard supporters of a "French Algeria," French and rebel negotiating teams reached peace accords at Evian in Switzerland, leading to the Moslem takeover in mid-summer.

The transition was accomplished with remarkably little bloodshed, despite a struggle for power among both the Moslem leadership and some of the rebel military groups.

Victory in the power struggle finally went to Ben Brlla at the expense of moderate - minded Ben Khedda, who had headed the provisional government in exile, and Belkacem Krim, one of the Evian negotiators.

Algeria faces a hard future. Gravely weakened by the long-drawn war and the loss of more than half of its European population, it has to try to build a new state against a background of unemployment, economic strains and shortages of trained workers of nearly every category. The leaders of the new Algeria have vaguely socialist aspirations and want to construct an Arabo-Islamic nation, but ideology seems likely to give way to pragmatism at least in the early months.

ECM SPLIT WIDENS — Key figures in negotiations for Britain's entry into the European Common Market are Prime Minister Macmillan and Gen. Charles de Gaulle, who met this year for talks near Paris. Listening to the statesmen is Mr. Macmillan's wife, Dorothy. Gen. de Gaulle's sweeping victory in recent elections is expected to strengthen resistance to Britain's ECM bid. (CP from UKIO)

VIKING RAIDERS

"Vikings" from the Isle of Man annually raid the town of Kilkeel, Northern Ireland to capture local maidens for a dance.

CHRISTMAS TIES

About 22,550,000,000 men's ties are made in the United Kingdom annually and 70 per cent of home sales are bought in the Christmas shopping spree.

THRIFTY LOW WAGE EARNES

that demand products clearly marked and identified by name, model, serial number, etc. Products with written manufacturer's named 100% unconditional guarantee up to 2 years minimum. Products carry customer service in association with "KU" BENEFITS, CERTIFIED "KU" QUALITY CONSTRUCTED HOMES and LIFETIME CERTIFIED "KU" MAXIMUM HOME ELECTRICAL INSTALLATIONS that employ businesses when listed in your local "KU" RELIABLE BUSINESS DIRECTORY. That accept the privilege of using the following kits. Experience unnecessary. Only ability to read and follow desire above CERTIFIED "KU" STANDARDS. The highest standards of progress by a daily accumulation of accomplishments from the practical experience of "KU" CLUB OF NORTH AMERICA members.

For $5.00 use a "KU" HOME DESIGN and RECOMMENDATION KIT. To design the most practical and envied home for modern living.

For $5.00 use a "KU" HOME WIRING CHECKING KIT. The most practical way to detect unrealized high-risk/no bills, hazards, etc.

For $2.00 use a "KU" HOME WIRING PLANNING KIT. To plan the most practical and considered modern wiring.

Will beyond doubt receive better products and service often at half of today's cost by eliminating ridiculous, misleading impressions from hypnotizing effects of discount selling. EXAMPLE: Use $1.000. as the basic high price for today's shoddy merchandise that often requires 2 articles instead of 1. Add an unnecessary fictitious 50% to 100% for a total of $1.500. to $2.000. Then advertise a GIGANTIC 30% DISCOUNT SALE at $1.20.

Only by GOODWILL, HONEST DEFINITIONS of products and service voluntarily offered by manufacturers, businesses and retailers by the voluntarily offered by manufacturers, businesses and retailers by

CONSULT BRENTON'S, CORBYVILLE, ONT.

WARDEN LUMBER

24 NEWBERRY ST.
South of the Kinsmen Swimming Pool
WO 2-5319

BELLEVILLE BRANCH

QUALITY LUMBER AT DISCOUNT PRICES

GRADE "A" FIXTURES

PLUMBING

LOWEST PRICES IN TOWN

TOILET SEATS	$ 3.39
PORCELAIN TOILET	$25.59
PORCELAIN BASIN	$ 8.95
BATHTUB — ENAMEL	$48.95

COMPLETE "REC" ROOM
12'x20'x7' HIGH
149.95
Includes—
Random V Mahogany Panelling, Vinyl Asbestos Tile (choice of 15 colors), Plain White Ceiling Tile, Strapping for Walls and Ceiling, Aluminum Foil, Nails, Trim for Ceiling and Around Floor.

COMPLETE SELF-STORING ALUMINUM COMBINATION
DOORS
1½" THICK
Closer, windchain and hardware included. Standard sizes.
Prehung & Prefitted
$30.95
Includes all hardware.

FIR PLYWOOD
Regulation Size
PING PONG TABLE TOPS
$13.50
¾" PLYWOOD

ASPHALT SHINGLES
210 lb.
10 Colors
$6.89
per square

4 X 4
POPLAR UNDERLAY
99¢
Per Sheet
IN 25 PIECE LOTS
Lesser Lots $1.07

20 COLORS
First Grade
ARMSTRONG VINYL ASBESTOS
FLOOR TILE
9¾¢
EACH
In 4 carton lots or more.

WHITE
CEILING TILE
12" x 12" Tile plain white
9¾¢ FT.
SPECIAL
12" x 12" random hole
11½¢
Was 12½¢
In 2 carton lots or more

MAHOGANY RANDOM "V" 4x7 $3.29
All Panels Matched for Color.
4 x 8 Sheet $3.84
25 SHEET LOTS
Lesser lots add 15c sheet

STRAPPING
1x2 — 1½c Lin. Ft.
1x3 — 2½c Lin. Ft.
2x4 — 5c Lin. Ft.

¾" PLYWOOD
Cupboards — Table Tops

Sapeli Mahogany 4x8	$11.29
Mahogany Ribbon Stripped 4x8	$12.80
Birch 4x8	$15.68

All the above have a Plywood Core

Mahogany 4x8 Plywood Core	$12.80
Fir G2S 4x8	$10.29
Poplar G2S 4x8	$ 9.77

TILE BOARD
WHITE WITH BLACK LINES
4 x 8 Sheet **$9.60**

ARBORITE
LATEST COLORS
INCLUDES ALL GLITTERS
4 x 8 **$15.68**

PREFINISHED
MAHOGANY PLYWOOD
Random "Vee" Grooved
4x7
4x8—$4.79
$4.19 per sheet
10 Sheet Lots or More.
Lesser Lots add 15c Sheet

PREFINISHED
BEAUTIWOOD PLYWOOD
Random "Vee" Grooved — 4 Colors
BLONDE
CHERRY
GOLDEN
DAWN
GREY
4x7 SHEETS
$4.48 per sheet
4 x 8 Sheet $5.12
10 pc. quantities or more.
Lesser lots add 15c per sheet

NEW and EXCITING
THIS IS A
PREMIUM PLYWOOD
Random "Vee" Grooved
PLYWOOD
WILD CHERRY
DRIFTWOOD
GOLDEN TEAK
$4.98 4 x 7 per sheet
4 X 8 — $5.75
10 Sheets or More
Lesser Lots add 15c sheet

BIG VALUE
AROMATIC CEDAR
$8.55 Per Carton
40 ft. Carton covers 32 ft.
Protect Your Clothes

SPRUCE LUMBER
An Excellent Grade

SIZE	Lin. Ft.
2x4	5c
2x6	7½c
2x8	10c
2x10	12½c

$75 Per M.

HOURS: DAILY ..... 8.00 a.m. to 6.00 p.m.
SATURDAY ..... 8.00 a.m. to 1.00 p.m.

DELIVERY Arranged at minimum charge with local trucker.

CREDIT TERMS CAN BE CONVENIENTLY ARRANGED—ONE TO THREE YEARS TO PAY. MINIMUM MONTHLY PAYMENTS.

BRANCHES AT SCARBOROUGH - CONCORD - TORONTO - KITCHENER

"BELLEVILLE'S OLDEST ESTABLISHED FAMILY DEPT. STORE. EST. 1892"

Thinking of Buying

Hosiery
For Christmas Gifts?

A GIFT FAVORITE

Beautiful shades and sheer loveliness makes our hose a very welcome gift.

NEW COLORS: BY HANES
- TOWN TAUPE
- BARELY BLACK
- QUICK SILVER
- BLACK COFFEE
- SOUTH PACIFIC
- DRIFTWOOD, ETC.

Prices are:
1.65 For Micro Mesh
1.65 For reinforced sheer
1.75 For stretch
1.75 For sheer heel Demi-Toe

ALSO WHISPER IN SHEER, WALKING SHEER AND SERVICE WEIGHT ..... 1.50 and 1.69

OPEN WEDNESDAY AFTERNOONS 'TIL CHRISTMAS

McINTOSH BROS.
STORES LTD.
"You Don't Pay Extra for Quality Because Quality Pays for Itself"
257 FRONT STREET DIAL WO 8-5706

Ontario Intelligencer
SPORTS

Sport Slices . . .

RARE, MEDIUM, WELL-DONE

By GEO. H. CARVER, *Sports Editor*

Bud Vandervoort, sports editor of the Syracuse Herald Journal, has a problem. He sits at his desk huddled over a map of the northern United States and Ontario, closes his eyes, and pinpoints places with a small ice-pick.

He hopes, he says, by this method to accidentally hit upon the possible future home of the Syracuse Chiefs, his city's entry in the Eastern Professional League.

Apparently his latest "stab" landed squarely on a city near the mouth of the Moira River. Somewhere, to be exact, between the Federal Building and the Bay Bridge.

Just to test his method, he grabbed the telephone and called the sports department of this newspaper.

"Is it true?" he asked, with a slight tremor in his voice, "that the Syracuse Chiefs are moving to Belleville?"

Since his newspaper was paying the Bell tab, I told him to hold it. I rushed out to Highway 401 and discovered the United Nations Mahal has yet to pass through the sod-breaking calisthenics.

I checked Memorial Arena and was told so far no plans for enlarging the seating capacity to 4,000 had been considered.

I looked over Zwick's Island with its potential 100,000 capacity football stadium, and discovered that the foundation of the dream home of the future Belleville Blue Bombers has not been scratched.

The sad news was relayed to Bud who sighed and mentioned something about "back to the drawing board."

"Seriously," the Syracuse sports editor said, "we have been getting rumors of the Chiefs moving for the past two or three weeks. The latest, which has persisted, is that the team is locating in Belleville. That is the reason for this call."

Everything, Vandervoort said, is hush-hush and tape secret around the Chiefs administrative wigwam. Even the lesser braves refuse to pow-wow when approached. As Munkby Glasberg was wont to say, "Nobody knows nuttin'."

He did say that informative sources reveal the fact that the Chiefs' brass inside the club will stay in Syracuse —but the "move" rumors still persist.

Regular Eastern Professional Hockey League games draw between 700 and 800 fans, Vandervoort said. This in comparison to thousands that used to patronize the city's entry in the American Hockey League before it withdrew.

"The opinion of hockey men here," Bud said, "is that the Eastern Pro calibre hockey is well below that of the American League type as it was played here, and this is given as the reason for the decrease in fan support."

"On the other hand," Vandervoort said, "we have an amateur club called the Syracuse Stars, who play in another arena—in fact their own. They outdraw the Chiefs at least three to one. In fact one night when both clubs were playing here the Stars' box office take was $1,800 as compared to $700 of the Chiefs."

* * *

SOCIAL NOTE

One of the top social events of city and district sportsmen is slated for the Club Canara on January 15th, starting 6.30 p.m. It is the annual banquet and ladies' night of the Belleville District Fish and Game Association, and this year's party promises to be the best in the history of the function.

Director Bruce Kerr tells me the committee has a delicious dinner ordered. The guest speaker is Mr. Ralph Bice, woodsman, outdoors man, naturalist and writer from Kearney, Ont. Tickets are now available from directors and they are limited. Better get that pair right away.

And the night is the night of the presentation of prises of the Fishing Contest. It is not too late for that entry. It could win.

Top Fielding Club

White Sox Set Record

BOSTON (AP) — Chicago White Sox established a major league record while taking American League fielding honors in 1962, the official averages showed Wednesday.

The White Sox compiled the highest collective mark, .982, and had four individual pace-setters in first baseman Joe Cunningham, second baseman Nellie Fox, short-stop Luis Aparicio and pitcher Ray Herbert.

Chicago did not make an error in 89 of its 162 games, breaking the record of 81 errorless tilts set by Cincinnati and Detroit in 154-game schedules in 1958.

Minnesota Twins and Baltimore Orioles tied for second in the club fielding at .980. Then came New York, Boston and Kansas City with .979 each.

N.H.L. Leaders

By THE CANADIAN PRESS

Standings: Chicago, won 14, lost 7, tied 7, points 35.

Points: Mikita, Chicago, 23. Goals: Mahovlich, Toronto, 15.

Assists: Mikita, 18.

Shutouts: Hall, Chicago, and Sawchuk, Detroit, 3.

Penalties: Young, Detroit, 89 minutes.

Basketball Scores

By THE ASSOCIATED PRESS

National Association
Chicago 105 Cincinnati 102
St. Louis 98 Boston 111
New York 106 Detroit 115
Syracuse 120 Los Angeles 128

Hay Fires Winner In Third ★ ★ ★ ★ ★

Hawks Nudge Blues In 4-3 Squeaker

By THE CANADIAN PRESS

Ranger goalie Gump Worsley proved Wednesday night he didn't lose any form during a three-game layoff with a shoulder injury.

But the fifth-place Rangers showed they haven't improved any during his absence, losing 4-3 to first-place Chicago Black Hawks in the only NHL game Wednesday night.

Chicago outshot the Rangers 42-20 and needed two unanswered goals in the third period to come from behind for the win.

Black Hawk centre Bill (Red) Hay beat the roly-poly Worsley midway through the third period with the winning goal. Hay returned a week ago after missing four games with a charley-horse.

The win was the Hawks' sixth in the six meetings between the two teams this year. It boosted their hold in first place in the league standings to four points over the Detroit Red Wings.

DETROIT PLAYS HARD

Detroit and fourth-place Montreal Canadiens, who are seven points behind the Hawks, both play at home tonight, Boston visits Montreal and New York plays in Detroit.

Chicago and the third place Toronto Maple Leafs, six points behind the Hawks, are both idle.

In Chicago Wednesday night, the Rangers built up a 2-2 lead after two periods of play in which they were outshot 27-17.

The Hawks monopolized play in the final period, outshooting the Rangers 15-3.

The Hawks' flying Scooter Line tied it up 3-3 after two and a half minutes of bombarding Worsley. Right winger Ken Wharram scored from line-mates Stan Mikita and Ab McDonald. Seven minutes later Hay fired the winner.

Defenceman Pierre Pilote gave Chicago a 1-0 lead early in the first period when he stick-handled through the Ranger defence and beat Worsley. Dean Prentice of New York tied the score 22 seconds later when he scored from a goal - mouth scramble.

BATHGATE EVENS SCORE

Mikita put Chicago out in front again early in the second period, but Rangers' Andy Bathgate beat Chicago goalie Glenn Hall with a 20-foot drive just 23 seconds later to tie things up again.

Rangers' veteran centre Bronco Horvath tipped in a blueline drive by Doug Harvey midway through the second period for New York's last goal of the night.

Mikita's goal and assist increased his league-leading scoring lead to 28 points. McDonald and Bathgate remain tied for second spot with 26 points adding a point each in the game.

Mikita also moved out of a three-way tie to take the league lead in assists with 18. Bathgate and Detroit's Alex Delvecchio are tied behind Mikita with 17 assists.

Canadiens will be playing without veteran defenceman Tom Johnson when they meet the Bruins tonight. The club announced the 34-year-old rearguard will probably miss Canadiens' next three games with a wrist injury.

Detroit goalie Terry Sawchuk will be playing his first full game tonight against New York since suffering a shoulder injury 10 days ago.

Sawchuk was hurried into his equipment midway through the second period of the Wings' game against Detroit Sunday night when his substitute Denis Riggin tore a groin muscle attempting to stop Toronto's Dave Keon on a breakaway. Wings won 4-3.

HOCKEY STANDINGS

By THE CANADIAN PRESS

National League

	W	L	T	F	A	Pts
Chicago	14	7	7	77	60	35
Detroit	13	7	6	84	55	31
Toronto	13	10	3	79	79	29
Montreal	11	8	6	71	62	28
New York	8	15	4	79	89	20
Boston	3	15	7	67	101	13

Wednesday's Result
New York 3 Chicago 4

Games Thursday
Boston at Montreal
New York at Detroit

Eastern Professional

	W	L	T	F	A	Pts
Kingston	18	4	3	113	73	39
Hull-Ottawa	15	6	2	85	67	32
Sudbury	11	10	4	115	106	26
Syracuse	3	15	4	60	89	10

Wednesday's Result
Syracuse 3 Kingston 5

Thursday's Game
Hull-Ottawa at Syracuse

American League

Eastern Division

	W	L	T	F	A	Pts
Quebec	14	9	4	77	74	32
Springfield	14	10	2	108	88	30
Providence	13	11	2	88	78	28
Hershey	13	12	1	93	88	27
Baltimore	10	11	7	73	82	22

Western Division

	W	L	T	F	A	Pts
Buffalo	15	7	0	74	62	30
Rochester	13	10	3	90	81	29
Cleveland	8	18	1	78	118	17
Pittsburgh	6	18	1	62	79	13

Wednesday's Results
Quebec 0 Hershey 2.
Cleveland 2 Pittsburgh 4

Friday's Game
Buffalo at Baltimore

Ontario Junior B
Owen Sound 4 Kitchener 2
Nova Scotia Senior
Amherst 5 Windsor 3

Cape Breton Senior
North Sydney 1 Glace Bay, 3

Hull-Ottawa Junior A
Hawkesbury 2 Arnprior 3 -
Thurso 2 Smiths Falls 5

Manitoba Junior
Winnipeg R. 4 Winnipeg B. 4

What They Saw of It

Americans Liked Our Football

TORONTO (CP) — Ken Brown, publicity director of Toronto Argonauts of the Eastern Football Conference, said Wednesday the Grey Cup game telecast carried on the American Broadcasting Company television network in the United States "was the greatest promotion Canadian football ever had."

Brown, just returned from a recruiting trip to the southern U.S., said the impact of the Grey Cup telecast there eased the conversational path to players and coaches.

"Other years I've talked to people down there and the first thing they'd say was 'Canada?' as if they can't figure we'd play football up here.

"But this trip as soon as I'd mention Canada, the reaction was, 'I saw that game —how did it come out?' So even the fog that forced a two-day game had its talking point."

Brown did not give any details of the Argonauts recruiting program.

Edges Y.A. Tittle In Poll

Jim Taylor Tops In NFL

NEW YORK (AP)—Jim Taylor, in the shadow of Cleveland Browns' great Jimmy Brown for the last five seasons, stepped into the limelight today as he was named 1962 player of the year in the National Football League.

Taylor, Green Bay Packers' crashing fullback, edged quarterback Y. A. Tittle of the New York Giants in a poll conducted by The Associated Press.

Terry Baker, Oregon State's outstanding quarterback who already has an armful of pro and professional offers, was named top back in United States college ranks in another AP poll.

Taylor, 27-year-old former Louisiana State ace in his fifth year of pro ball, grabbed the award won last year by Paul Hornung, the Packers' glamorous triple-threat halfback who has been crippled by a knee injury this season.

With one more game to play in the regular season, Taylor already has tied the NFL record by scoring 18 touchdowns, all on the ground, and leads the league in scoring with 108 points.

LIONS SIGN BACK

VANCOUVER (CP)—British Columbia Lions of the Western Football Conference announced the signing Wednesday of halfback Bill Munsey from the University of Minnesota. Munsey was drafted by New York in the American Football League and was the third choice of Cleveland Browns of the National League.

Red Wings Shake up Farm Clubs

EDMONTON (CP) — Detroit Red Wings of the National Hockey League are reported to have ordered their two top farm teams to carry out an eight-player trade.

Edmonton radio station CHED says Edmonton Flyers of the Western League were told to send forwards Chuck Holmes and Warren Hynes and defencemen Keith (Kosiby) Walsh and Lou Marcon to Pittsburgh Hornets of the American League.

The Hornets would ship forwards Ray Ross and Norm Corcoran and defencemen Jack Price and John Mizuk to Edmonton. Mizuk played with Flyers' WHL champions last year.

Detroit also has called up rookie netminder Harrison Gray to back up regular Terry Sawchuk in case of injury. Dennis Riggin, Detroit's regular second-line netminder, was injured Sunday in a game at Detroit and was expected to be lost to Red Wings for two or three weeks.

Second for Giants Mentor

Sherman Coach of Year

By JACK HAND

NEW YORK (AP) — Allie Sherman, of New York Giants, was voted coach of the year Wednesday in the National Football League for the second straight year.

The Associated Press ballot-ing by a committee of sports writers and broadcasters from the 14 league cities, was a scramble among five coaches.

Sherman, coach of Winnipeg Blue Bombers of the Western Football Conference in 1954-56, shaded Washington's Bill Mc-Peak by three votes. Vince Lombardi of Green Bay Packers and Tom Landry of Dallas Cowboys were close behind, followed by George Wilson of Detroit Lions.

One member of the 42-man panel did not cast a vote in this category. Sherman received 13 votes, McPeak 10, Lombardi and Landry seven each and Wilson four. Sherman won last year when he led the Giants to the Eastern Conference title as a rookie coach. He repeated by winning the Eastern crown again.

"I am very grateful for this honor," said Sherman when informed of the results. "I didn't know anybody ever repeated in this balloting."

PROTECT CLIPPER

The famed clipper ship Cutty Sark, now a maritime museum in Britain, is having her copper bottom plates replaced with new alloy sheets.

HIRAM WALKER'S GOLD CREST
Superb Canadian Rye Whisky distilled especially for the connoisseur by Hiram Walker & Sons Limited Walkerville Canada
ESTD 1858
25 OZ.
ENJOY THE LIGHTER WHISKY!

JUNIOR "B" HOCKEY
MEMORIAL ARENA
FRI., DEC. 14th - 9 p.m.
PETERBOROUGH MONSENS
VS.
BELLEVILLE JR. B's
ADMISSION: ADULTS 75c — CHILDREN 25c

LOOK AT THESE BARGAINS IN
SPORTING GOODS
WE ARE PLAYING SANTA CLAUS AGAIN THIS YEAR
S-T-R-E-T-C-H YOUR DOLLARS HERE

SWEDISH STYLE HOCKEY HEAD GUARD Reg. 7.50. Sale 4.95
MITCHELL SPINREELS Reg. 31.50. Sale 20.50
DAISY PUMP AIR RIFLE Reg. 12.98. Sale 10.95
NYLON HOCKEY PANTS Reg. 21.00. Sale 13.95
FISHING REELS Reg. 5.95. Sale 3.99
HUNTING COATS Reg. 9.95. Sale 6.95
HOCKEY STICKS Reg. 4.00. Sale 2.00 Others from 45c
SHOTGUN SHELLS Reg. 3.75. Sale 2.90
HUNTING BOOTS Reg. 24.95. Sale 19.95
HOCKEY HEAD GUARD Reg. 3.75. Sale 2.49
DECOYS (VICTOR) Reg. 2.25. Sale 1.49
BASKETBALL SETS Reg. 10.95. Sale 7.95
SHOULDER PADS Reg. 9.95. Sale 6.95
FISHING BAITS Up to 40% off
GUN CASES Reg. 6.95. Sale 4.98
SHIN PADS Reg. 3.95. Sale 2.69
ALL CAMPING EQUIPMENT Up to 33 1/3% Off
CHEST WADERS Reg. 21.95. Save 14.95
FOOTBALLS FOOTBALL HELMETS
HUNTING HATS Reg. 1.75. Sale 1.39
WATER SKIS PRESERVERS
DART BOARDS DARTS
CHRISTMAS TREE DECORATIONS 50% Off
LIVE BAIT ALWAYS
OPEN EVERYDAY 9 A.M. to 9 P.M.
FREE PARKING FREE DELIVERY
WE SPECIALIZE IN SPORTING GOODS (Not a Sideline)
OUR LOCATION SAVES YOU MONEY
BOB'S SPORTS AND REPAIRS
64 SOUTH FRONT ST. NEXT GOYER MARINE
PHONE WO 2-6486

Boxer Had Loaded Gun, Farewell Note

Eddie Machen In Mental Hospital

City Hockey League

By GARRY ALEXANDER
Staff Sportswriter

Trudeau Motors remained undefeated and the Pepsi's climbed into second place in a pair of City Hockey League games played before a small crowd at Memorial Arena last night.

Trudeaus chalked up a 5-1 victory over the hapless Joyce-Rollins Combines, while Pepsi's snapped a second-place deadlock with Welbanks Motors by downing them 4-2.

Goalies Claude Carr, of Pepsi's, and Don Barclay of Trudeau's, appeared to be on their way to the loop's first shutouts but the losers scored in the dying minutes to ruin the goose-eggs in both instances.

PEPSI'S 4 - WELBANKS 2

The Pepsi's led 2-0 after one heat and 4-0 after two frames against a Welbanks squad that couldn't seem to get untracked. And when they did Claude Carr was unbeatable in the Pepsi's nets.

Eleven of the game's 12 penalties came in the third period, four of them miscondcuts to over-talkative players, and it was while Welbanks were playing four men to five at 15.29 that "Weiner" Brown took Stu Muirhead's passout and rulned Carr's shutout bid.

Norm Richards, with Muirhead and Brown assisting, cut the lead to 4-2 at 17.29 of the spirited third period but Welbanks were unable to get any closer, even by using six attackers for the final 45 seconds.

"Weiner" Waite scored the winners' initial marker on Jacklin's perfect pass at 17.42 of the first. Meanwhile Carr stole goals from Buck Ethier and Brown before McGuire beat a busy Bob Green on Baker's passout at 19.40.

Baker fooled Green with a soft backhander early in the second and Maracle sank another backhand shot at 6.48 to make it 4-0. Carr protected that lead first Muirhead and Brown, then Ethier again.

Billy McGuire and Ron Ruffert livened matters with a brisk battle midway through the final period but only received roughing minors. Baker with two, Ethier and Murray, later received misconducts for arguing with referee Tim Williams.

Pat Maracle led the Pepsi's point-getters with a goal and two assists while Bill McGuire and "Shaker" Baker got one apiece.

(Continued on Page 25)

TRUDEAUS 5
JOYCE-ROLLINS 1

While Trudeaus were pecking away with a goal in each of the first two periods and three in the third, Barclay seemed almost assured of a shutout with the score 5-0 and just over a minute left in the game.

Bob Taylor, aided by Ronnie Hull, spoiled the "Turk's" bid at 18.43 with a close-in high shot to the corner. Earlier in the game Barclay had robbed Taylor and Hull in all alone.

The Pepsi's big line of Gary Goyer, "Pug" Kellar and "Nobber" Day again sparked the attack. Kellar fired two goals, Goyer had one goal and two assists and Day helped on a trio. Terry Fox and Eddie Martin also added goals on third-period breakaways against an unprotected Gordie Parker.

A running feud between the losers' Hyalie Bryant and Trudeaus' Jerry Mann threatened to erupt tarroughout and at one point Big Bob Taylor dropped his gloves and stick and invited Mann to settle the argument with him.

Kellar scored his first goal early to open the scoring and Goyer took a return pass from Day to make it 2-0 in the second.

The Combines were a man short when Kellar made it 3-0 prior to goals by Fox and Marineau.

Referees Williams and Lou Swerke handed out 10 penalties in all, six to the losers including a misconduct to Doug Hull. Mann and Bryant each drew three minors.

TRUDEAUS: Barclay, Gelsthorpe, Plata, Marineau, Kellar, G. Goyer, D. Day, Petrie, Fox, R. Hughes Allen, Jr. Day, G. Jones, Mann, Gilman.

JOYCE - ROLLINS: Parker,

(Continued on Page 25)

NAPA, Calif. (AP) — Eddie Machen, top - ranked heavyweight boxing contender, was detained in a mental hospital today after a policeman said he found him apparently contemplating suicide.

The policeman said Machen told him he planned to kill himself because he was broke, couldn't get any more fights and "everything was all wrong."

The 30-year-old boxer was admitted to Napa State Hospital for observation.

Patrolman Bill McCluskey said he found Machen parked off a highway near Vallejo, Calif., with "a loaded gun next to him on the seat. He was writing a farewell letter."

A doctor at the hospital said Wednesday night Machen was in "satisfactory condition and has no apparent injuries." He said Machen would be examined today.

ADMITS IDENTITY

Patrolman Joe White, who took Machen from Vallejo to the hospital, gave this account:

"Officer McCluskey said Machen admitted right away who he was. Machen had fired the .32-calibre pistol three times into the mud. The farewell note was addressed to his wife in Portland, Ore.

"When we drove him to the hospital he said he felt so bad he might jump out of the car. But he was no trouble. Dressed neat - raincoat, slacks, sports coat. Trimmed mustache. But looked very tired. All worn out. Really feeling blue.

"To tell the truth, I felt sorry for the guy."

Police declined to disclose contents of the farewell note.

TO PROTECT HIM

Judge Philip Lynch issued a detaining order that sent Machen to the hospital "for his own protection."

Ranked No. 1 by the World Boxing Association and No. 2 behind former champion Floyd Patterson by Ring magazine, Machen has won 42 fights, lost four, had two draws and has scored 34 knockouts.

He has been mentioned as a possible opponent for heavyweight champion Sonny Liston and an imminent opponent for fast-rising Cassius Clay.

Sports Calendar

HOCKEY

Tonight — Prince Edward North Shore League: Bosmore vs. SACO, 8.15; Hibbard-Callow vs. Stinsons, 9.45 p.m.

Friday — OHA Junior "B": Peterborough Monsens vs. Belleville, Memorial Arena, 9.00 p.m.

Friday — Lakeshore League: Bowmanville at RCAF Globetrotters.

Sunday — OHA Junior: Picton at Trenton, 3.30 p.m.

HANDGUN SHOOTING

Every Tuesday, at Moira Secondary School. Every Wednesday and Friday, at the Armouries

BASKETBALL

Every Wednesday, at nine o'clock, every Friday and Saturday, at eight o'clock, at the Belleville Armouries.

FISH AND GAME

January 15 — Annual Fish and Game Club Ladies' Night banquet. Club Canara, 6.30 p.m.

MINOR HOCKEY

Saturday — Peewee: Quinte vs Red Wings, 6.30; Maes vs Black Hawks, 7.30; Bruins vs Rangers, 8.30; Maple Leafs vs Canadiens, 9.30; Barons vs Browns, 10.30 a.m.

Saturday — Bantam: Canadiens vs Quinte, 11.30 am.; Bruins vs Maes, 12.30; Black Hawks vs Browns, 1.30; Flyers vs Barons, 2.30 p.m.

Sunday — Juvenile: Tigers vs Aces, 5.00; Hornets vs Comets, 6.00 p.m.

COAL
FAMOUS LEHIGH VALLEY ANTHRACITE
WELL SCREENED AND DUST TREATED FOR CLEAN DELIVERY
LYNCH COAL AND OIL CO.
77 FRONT STREET WO 8-2217

The Big Seven

By THE CANADIAN PRESS

Stan Mikita, the five-foot-nine centre regarded by coach Rudy Pilous as the sparkplug of the Chicago Black Hawks, scored a goal and an assist in Wednesday night's game against New York for a two-point lead in the National Hockey League's individual points race.	Hull, Chicago	8 15 23
	Delvecchio, Detroit	6 17 23

Mikita now has 10 goals and 18 assists for 28 points.

Teammate Ab McDonald and New York's Andy Bathgate each gained a single point in the game to share second place with 26.

Rangers' Dean Prentice increased his 23 points to 25 with a goal and an assist, and moved into sole possession of fourth spot.

Fifth is Johnny Bucyk of Boston, idle Wednesday.

Five Players are tied for sixth with 23 each. They are Bernie Geoffrion, Montreal; Murray Oliver, Boston; Gordie Howe, Detroit; Bobby Hull, Chicago; and Alex Delvecchio, Detroit.

The leaders:

	G	A	Pts.
Mikita, Chicago	10	18	28
McDonald, Chicago	12	14	26
Bathgate, New York	9	17	26
Prentice, New York	9	16	25
Bucyk, Boston	10	14	24
Geoffrion, Montreal	11	12	23
Oliver, Boston	10	13	23
Howe, Detroit	10	13	23

MARKSMAN DIES

MYRTLE, Ont. (CP) — John Ledingham Leask, 99, a former expert marksman, died Wednesday in this community 15 miles north of Oshawa.

PRE-CHRISTMAS SPECIAL
MEN'S
BLACK DRESS OXFORDS

McHALE
High grade, fine calf, lightweight dressy Balmoral Oxford, quarter rubber tip.
Regular 24.95. SPECIAL 19.95
Similar to style above. Regular 16.95 SPECIAL 12.95
Sizes 7½ to 12½, B, C, D & E width in each style.
SORRY NO EXCHANGES OR REFUNDS
LESLIE'S SHOE STORE LTD.
"Better Shoes Properly Fitted Mean Better Value and Extra Comfort"
255 FRONT STREET WO 2-5359

Open All Day WEDNESDAYS Until Christmas
COLES JEWELLERS
BELLEVILLE PLAZA
DIAL WO 8-8257

SKIS and EQUIPMENT PRICED for SAVINGS

For "PEAK" performance on the slopes!
Mastercraft MAPLE SKIS
16.69 SET
Selected maple construction combines lightness, balance, strength, and style; eye catching blue lacquer finish gives a fast-running, smooth all season base. "Chalet" Senior Release binding. Sizes 5'4 ft. to 7 ft.

Kiddies' SKI OUTFIT
Toddlers too can enjoy all the fun and thrill of skiing. Every feature scaled for children. Natural finish polished wood, buckeroo harness, ski poles. 3.19

DeMond Imported SKIS
Exceptional control on hard pack snow and ice. Fully laminated. Full length steel edges. Metal tip protectors. Plastic lacquer finish. Senior Aspen safety binding. Sizes 61", 65", 69". 43.95

Car-Top SKI CARRIER
Space is no problem with this lightweight carrier (holds 8 pairs of skis). Rust-proof channel - steel crossbars and uprights, rubber rings hold skis and poles in place. With suction cups and anchor straps. 5.95

Accessories For The Ski Enthusiast!

SKI GLOVES — Genuine black capeskin palm and fingers with wool cuffs. Small, medium or large. Pr. 4.79

BOOT PRESS — Strong channel steel, rugged. Individual Tyrol toe clamps. Fully adjustable. 2.98

"TOKO" SKI WAXES — No. 1-2-3 combination pack. .75

No. 3 WAX — for medium snow .39

Mastercraft SKI POLES — A fine selection for the beginner to the skiing enthusiast, priced low from 1.79 to 9.95

Italian Style SKI BOOTS — Comfortable full-liner boot. Quality black calf, cushioned ankle fitting. Sizes — Men's 6 to 12. Ladies' 4 to 9 27.95

EASY TERMS

CANADIAN TIRE CORP'N
CANADIAN TIRE ASSOCIATE STORE
COR. COLEMAN AND HARRIET STREETS
DON HILL LIMITED DIAL WO 8-6701

EXTRA! UP TO 5% IN CASH BONUS COUPONS

USE YOUR CREDIT
- No Interest on 30-day accounts or up to 12 months to pay on our Budget Plan.
- No Money Down—Nothing to pay until 1963.
- Just Say Charge It.

STORE HOURS:
Daily 8.30 a.m. to 6 p.m. — Friday night until 9.00 p.m.
Service Dept. and Parts open Thursday and Friday evenings until 9 p.m.

Wishing you the best...
THE VERY BEST...

AND THE VERY BEST IS DOW

Calls For Arbitration

JFK Spanks Sports Bodies

NEW YORK (AP)—Spanked by President Kennedy for "continued bickering" that threatened United States participation in the Olympics, the Amateur Athletic Union and the new college-dominated U.S. Track and Field Federation have agreed to submit their differences to an arbitration panel.

The president called for such arbitration at his press conference in Washington Wednesday "on behalf of the country and on behalf of sports."

Kennedy warned that if the organizations refused, "we will not have an Olympic team in 1964."

"We will submit to the panel suggested by the president," said Col. Don Hull, executive director of the AAU.

"I think the president is absolutely right," said Chick Werner, head of the federation and track coach at Penn State.

WILLING TO CONFER

"The federation has stood willing to work out a solution with the AAU and 1/4m sure federation officials continue to hold that position," said Walter Byers, executive director of the National Collegiate Athletic Association, which spawned the federation.

The dispute between the two organizations over the control of amateur sports in the U.S. has raged for 2½ years. Attorney-General Robert Kennedy, the president's brother, sat in on a meeting last month between the two groups in New York at which a solution apparently was reached.

But the agreement quickly fell apart.

The NCAA, through federations set up in track, gymnastics, basketball and baseball, has challenged the right of the AAU to certify athletes as eligible for international competition. The AAU holds the right under international rules.

As a result of the dispute, participation in the Olympics and the Pan-American Games in Brazil next year is threatened.

Hornets Win First in Ten Starts

By THE ASSOCIATED PRESS

It took a while in both cases but Pittsburgh finally ended its winless streak and Cleveland player-coach Fred Glover got the 1,000th assist of his American Hockey League career in the same game.

The Hornets, last in the AHL's Western Division, grabbed their opportunity against the next-to-last-place Cleveland club and defeated the Barons 4-2 Wednday night for their first victory in 10 games. Glover registered assist No. 1,000 on Dick Van Impe's goal.

In the only other game scheduled, goalie Ed Chadwick turned aside 23 shots and turned in his second shutout as Hershey knocked off the Eastern Division leading Quebec Aces 3-0.

Lowell McDonald, Eddie Joyal, Howie Menard and Earl Balfour got the job done for Pittsburgh. Van Impe and John Mikol tallied for Cleveland.

Les Duff put Hershey ahead 1-0 at 5:10 of the opening period, and 71 seconds later Jerry Yanoski made it 2-0. Willie Marshall scored the Bears' final goal with less than 2 minutes left in the game.

Dick Tiger Fighter Of the Year

NEW YORK (AP)—Dick Tiger, rugged middleweight champion from Nigeria, was named the 1962 winner of the Edward J. Neil Award as Fighter of the Year Wednesday.

The 33-year-old boxer-puncher was selected by the Boxing Writers Association to receive the Neil plaque at the association's annual dinner Jan. 13.

Tiger, who has won eight straight fights in the last two years, captured the world boxing association's middleweight crown with a decisive victory in 15 rounds over defender Gene Fullmer, of West Jordan, Utah, at San Francisco last Oct. 23.

The Neil Trophy is named in honor of a former Associated Press sports writer killed while reporting the Spanish Civil War. The trophy is awarded for boxing ability, character and sportsmanship.

Skowron May Quit Baseball

CINCINNATI (AP) — First baseman Moose Skowron, traded recently by New York Yankees to Los Agneles Dodgers for pitcher Stan Williams, is reported planning to quit baseball and take a 10-year contract to coach baseball at Purdue Universilty.

The Cincinnati Enquirer quotes "an authoritative source" and says Skowron is unhappy over the manner in which Yankee general manager Roy Hamey informed him of the trade.

Skowron was not available for comment on the report, but his wife said he had made no decision about the Purdue post.

Special Holiday For Howes

WINDSOR, Ont. (CP)—This Christmas will be a special one for Gordie Howe, the Detroit Red Wings' star right-winger.

For the first time in 19 years, he will be able to celebrate the holiday with his parents, Mr. and Mrs. Albert Howe of Saskatoon. They arrived here by plane late Wednesday.

Howe, who was waiting with two of his four children to meet them at Windsor Airport, explained that although his parents have come East many times, they have never been able to arrange their timetables to be together on Christmas Day.

Will Miss Dallas Game

NEW YORK (AP)—Del Shofner, all-star end with New York Giants of the National Football League, entered hospital Wednesday for treatment of an ulcer. He is expected to miss the Giants' final game of the regular season Sunday against Dallas Cowboys.

The 'Goose' Hangs High

NEW YORK (AP) — Tom Lockhart, president of the Eastern Hockey League, said Wednesday night he has suspended George (Goose) Gosselin of Clinton Comets for refusing to report to New Haven Blades under the league's disaster plan.

Gosselin, a forward, was scheduled to play with New Haven in Nashville, Tenn., Wednesday night.

He and four other players were drafted by New Haven after 14 players from the team were injured in a bus accident Sunday.

-FIGHTS-

By THE ASSOCIATED PRESS

Billings, Mont. — Denny Moyer, 160, Portland, Ore., outpointed Gene (Honey Bear) Bryant, 161, Tucson, Ariz., 10.

Miami Beach — Luis Rodriguez, Miami, outpointed Mel Collins, Trenton, N.J., 10. Welterweights.

Fresno, Calif. — Gabe Terronez, 147, Fresno, knocked out Charley (Tiger) Smith, 143½, San Francisco, 2.

Reno, Nev.—Eddie Andrews, 160, Reno, outpointed Rudolph Bent, 157, British Honduras, 10.

Blackpool, England — Tommy Field, Los Angeles, stopped Ray Shell, Britin, 8. Heavyweights.

DUTCH TEAM WINS

THE HAGUE (AP) — Holy, The Hague ice hockey team, Wednesday night defeated Kitzbuehel of Austria 4-2 before 2,200 spectators in The Hague Ice Hockey Hall. Canadian coach Bill Dobbyn and Austrian International Adie Baehler scored for Kitzbuehel. The Kitzbuehel team consisted of six Canadians and two Australians. Holy had five Canadians on the roster.

All In Sport

"I don't want to ruin my manicure!"

Minor Hockey

The Red Wings shaded the Maple Leafs 3-2 in a lone Eastern hockey league game played last night.

B. Healy triggered two of the winners' goals with G. Lowe getting the other one, all on solo efforts.

B. Wickens and B. Tomaso had the Leaf markers, C. Wilson helping on one.

In an exhibition game, Belleville Peewee All-Stars defeated Wellington by a 7-3 score.

Cass scored two goals and assisted on two more for Belleville. Waite, Sero, Benson, Demers and Meagher also scored while Acquafredda drew two assists. Slapkauskaus, Lowen, Demers and Mulvihill one apiece.

Channel, Burt and Lavender potted the Wellington goals.

N.H.L. Stars

By THE CANADIAN PRESS

Centre Bill (Red) Hay, whose goal near the half-way mark of the third period gave Chicago Black Hawks a 4-3 come-from-behind victory over New York Rangers Wednesday night.

NEW & USED SKATES
HOCKEY & FIGURE
Hockey Equipment
at
STEPHEN LICENCE LTD.
239 Front St. WO 8-9343

BUDGET TERMS

Sumptuous Furs for her most glamorous Christmas gift

Fur Jacket . . . Fur Stole . . .
Fur Coat . . . Fur Hat . . . Fur Collar . . . Fur Muff.
Mink Stole . . . Natural wild mink with 2 stripe collar.
Special Value Price $495.
China Mink Jacket (dyed) in popular mink shade.
Special Value Price $288.
Beaver . . . full length coat of Canadian Beaver.
Special Value Price $425.
Persian Lamb (dyed) Jacket . . .
"Fontana" model with collar and cuffs of Black dyed Beaver.
Special Value Price $375.

A DEPOSIT WILL HOLD YOUR CHOICE

Ashley FURS
CUSTOM FURRIERS
294 FRONT STREET BELLEVILLE

WIN YOUR PURCHASE

YOU MAY BE THE LUCKY ONE TO GET THE TOTAL PRICE OF YOUR PURCHASE REFUNDED.

Pictured here is Mrs. M. V. Mofina, last week's Total Refund Winner. Mrs. Mofina is being congratulated by Dave Strihley on winning a Kroehler Recker.

YOU MAY BE THE WINNER THIS WEEKEND!

T.R. DAYS means Total Refund Days and Total Refund means just what it says. You will be REFUNDED THE TOTAL PRICE OF YOUR PURCHASE AT DAVID'S. Every customer making a purchase at David's Thursday, Friday and Saturday is eligible to receive the TOTAL PRICE OF THEIR PURCHASE REFUNDED, whether it be $5.00 or $5,000. Simply makes a purchase and your name is entered, our store manager will make the draw for the winning customer on Saturday at 6 p.m. The winner's name and photo will be published next week.

YOUNG MARRIEDS AND HOMEMAKERS TAKE NOTICE! It is possible throughout this unique event to furnish your entire home free! EVERYONE IS A WINNER! If you don't win the TOTAL REFUND you still have the advantage of tremendous Savings ranging from 20% to 75% on whatever you buy this weekend at David's.

SANTA'S FAVORITES . . . .

BOUND TO BE YOUR FAVORITES, TOO . . . SMALL WONDER WHEN YOU CONSIDER THE GRAND VARIETY . . . Pick the chair of your choice from the outstanding collection featuring Kroehler, Braemore, Sklar and other leading lines.

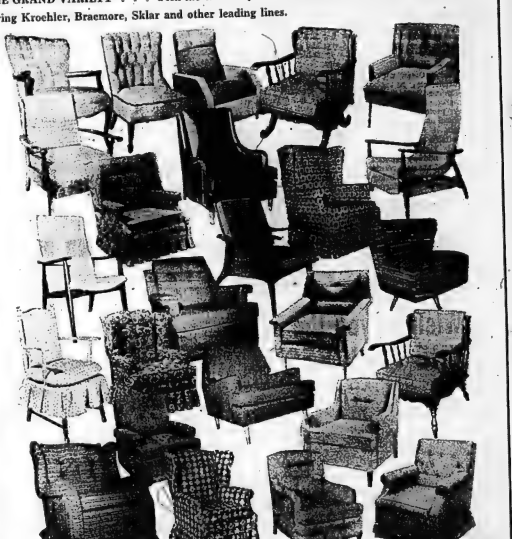

BEDROOM CHAIRS ..... 13.98 to 29.95
NYLON HOSTESS CHAIRS 9.95
KROEHLER PLATFORM ROCKERS 39.95 up
High Back NYLON SWIVEL ROCKERS 89.00
PLATFORM ROCKERS from 26.50
100% NYLON SWIVEL ROCKERS 39.95
SKLAR, KROEHLER, RESTONIC RECLINERS ..... 69.50 to 159.00

David's
312 FRONT STREET
WO 8-5737 BELLEVILLE

- McBrine Luggage
- Buxton Wallets
- Carlton Cuff Links
- Buxton Jewel Boxes
- Mele Jewel Boxes

USE OUR CREDIT PLAN
LAY-AWAY
Your Selection for Christmas NOW

COLES JEWELLERS
BELLEVILLE PLAZA
DIAL WO 8-8257
- BULOVA WATCHES
- BLUEBIRD DIAMONDS Guaranteed Perfect
- LONGINES WITTNAUER WATCHES

BELLEVILLE PLAZA STORE HOURS FOR EVENING SHOPPING
Monday - Tuesday
Wednesday - Thursday
Friday - Saturday
(December 17th to December 22 inclusive)
OPEN UNTIL 9.00 P.M. EVERY EVENING

- Beswick China Horses
- Paragon China
- Shelley China
- Royal Albert China
- Aynsley China

Pepsi's

(Continued From Page 23)

and ons. Waite also scored, George Jacklin drew two helpers and Chuck Rowbotham one.

WELBANKS — Green, Zekoe, Boily, Cousins, Muirhead, Ethier, Richards, Brown, Vesterfelt, T. Hurst, Ruffett.

PEPSI'S — Carr, Murray, Baker, Rowbotham, Trendell, Moreau, Maracle, Waite, Skelly, Jacklin, McGuire.

1st Period

Pepsi's—Waite (Jacklin) 17.42

Pepsi's—McGuire (Baker, Maracle) 19.40

Penalties — None.

2nd Period

Pepsi's—Baker (McGuire, Maracle) ..... :59

Pepsi's—Maracle (Jacklin, Rowbotham) 5.46

Penalty — Rowbotham

3rd Period

Welbanks—Brown (Muirhead) 15.23

Welbanks—Richards (Brown, Muirhead) 17.29

Penalties — Ethier (2 minors, misconduct), Ruffett, McGuire, Hurst, Baker (minor, misconduct, game misconduct), Murray (minor misconduct).

Trudeaus

(Continued From Page 23)

Rowland, Reeves, Mavety, Bob Ethier, Pukancik, Taylor, R. Hull, Doran, Elliott, St. Louis, Bryant, Sheridan, Rutherford, C. Boomhower, D. Hull, Carmichael, Fleming.

FIRST PERIOD

1 Trudeaus—Kellar (D. Day, Goyer) 1:38

Penalties: Bryant, Mann (2).

SECOND PERIOD

2 Trudeaus—Goyer (D. Day) 5.24

Penalties: Bryant, Mann, Boomhower, D. Hull (misconduct), Mavety.

THIRD PERIOD

3 Trudeaus—Kellar (Goyer, D. Day) :24

4 Trudeaus—Fox 11.52

5 Trudeaus—Marioeau 17.02

6 Joyce-Rollins—Taylor (R. Hull) 18.43

Penalties: Kellar, Bryant.

Sports in Brief

PLANS EXHIBITION TOUR

WINNIPEG (CP)—The Canadian junior cricket team will make an exhibition tour of England next year and in 1965, the cricket board of control announced Wednesday following a weekend meeting here.

A press release said the tours by the Colts are to help promote cricket at the junior level in Canada.

Arrangements are also being made to bring a top-ranked overseas club to Canada for a 1965 exhibition tour.

LEAGUE MAY SHUFFLE

TORONTO (CP)—At least two Montreal soccer teams are considering playing in the Eastern Canada Professional Soccer League next season, it was learned Wednesday night. They are Montreal Cantalia, EXPSL winner in 1961, and Montreal Ukrainians. Five teams—Italia, Roma, Toronto City, Hamilton Steelers and Buffalo White Eagles—played in the league this year, but the Eagles may be dropped next year because of a lack of fan support.

Western Hockey

By THE CANADIAN PRESS

Edmonton Flyers poured 40 shots at goaltender Gilles Villemure Wednesday night and scored on six of them to dump Vancouver Canucks 6-4 in a Western Hockey League game.

In the Southern Division, San Francisco Seals defeated Spokane Comets 5-2 at Spokane.

The Flyers got their goals from Warren Hynes, Neil Forth, Sid Finney, Bo Elik, Jack McIntyre and Barclay Plager.

Phil Maloney picked up one Canuck goal and assisted on others by Dave Duke and defencemen Al Lebrun. Trent Beatty also scored.

San Francisco scorers were Danny Belisle, Duke Edmundston, Orland Kurtenbach, Camille Bedard and Nick Mickoski. Comeau marksmen were Ray Brunel and Bev Bell.

Special OAS Report May Bear On Whether Canada Joins Group

By JACK BEST
Canadian Press Staff Writer

A report prepared for the Organization of American States may turn out to have an important bearing on the lingering issue of whether Canada is to join the hemispheric association.

It was produced by a four-man working group of the OAS legal committee appointed to study what rules and procedures should be established for admitting new members.

Canadian officials are eager to see what action is taken on the report, tabled in Washington several weeks ago and now under study by the legal committee. A special OAS conference may be called to deal with the question.

No matter how the question is disposed of, it is likely to have implications for Canada.

The OAS at present comprises the United States and 20 Latin American republics — though the government of Cuba has been excluded from its activities.

MEMBERSHIP CONSIDERED

Canada and the newly-independent Caribbean states of Jamaica and Trinidad - Tobago are the only western hemisphere states that do not belong. However, the Canadian government has long had the idea of joining under consideration.

The OAS charter, signed by representatives of the 21 republics in 1948 at Bogota, Colombia, is vague on just what would be required for membership by other countries in the hemisphere. Article 2 says "all American states that ratify the present charter are members of the organization."

The main hurdle to clarify the issue of new admissions was instigated some months ago by Guatemala, and related to possible membership applications from "new states." This would not include Canada which, it has always been assumed here, could get in simply by ratifying the charter and notifying OAS.

However, in carrying out its assignment, the working group dealt in terms of "new members" generally. The expression appeared several times in its report. Apparently, it pertains to Canada as well as other prospective new members.

The working group was composed of representatives of Guatemala, Colombia, Brazil and the United States.

One suggestion that caught the eye of Canadian authorities was that a new member, besides ratifying the OAS charter, should also be required to ratify the Rio Treaty of reciprocal assistance.

Under this treaty, OAS members act jointly to deal with aggression against any of their number, whether it originates inside or outside the hemisphere.

Canadians who advocate their country's joining OAS often argue that Canada could take out membership without at the same time subscribing to the Rio pact. There is a current of feeling in Canada that association with the pact would mean involvement in conflicts that periodically arise among Latin American countries.

Another suggestion of the working group was that a prospective new member "should not have ties or obligations towards extra-continental powers which would be incompatible with its status as a member."

The question being asked here is whether extra - continental powers might conceivably be interpreted by some OAS members to include the Commonwealth.

As for OAS voting on new members, the Guatemalan representative held that applications should require unanimous approval. Colombia and the U.S. suggested a two-thirds majority, and Brazil said admission should be by simple majority vote.

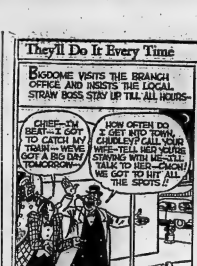

Frontenacs Defeat Chiefs 3-1

KINGSTON (CP) — Kingston Frontenacs defeated Syracuse Braves 3-1 Wednesday to extend their home unbeaten streak to 16 games.

Dick Cherry set up Terry Valt, a Grade 12 student from Oshawa Generals of the Metro Junior A League, for the final goal at 16:45 of the third period.

Don Blackburn fired the winner at 10:04 of the same period, bulling through the Braves' defence to fire a backhand drive after a beautiful play by Wayne Connelly that pulled goaltender Roger Crozier out of the Syracuse net.

Harry Sinden, Kingston's assistant manager, and Syracuse's Alain Caron exchanged first-period goals.

Bruce Gamble was spectacular in the Kingston nets as he turned aside 36 shots. Crozier made 24 saves.

ADMITS NEGROES

—NEW ORLEANS (AP)—Tulane University admitted two Negro women Wednesday. They will become the university's first known Negro students.

NOT TO BLAME

NEW YORK (AP)—Whatever it is that litters streets, it apparently isn't newspapers. Sanitation Commissioner Frank J. Lucia said Wednesday his department's waste collection has been reduced by scarcely five per cent since a newspaper strike Saturday shut off the city's 3,500,000 copies daily.

WANTS U.S. OUT

UNITED NATIONS (AP)—The Soviet Union told the United Nations Wednesday that Korean unification is impossible until United States troops withdraw from South Korea. Valerian Zorin, chief Soviet delegate, told the 110-nation political committee, "the necessary condition for all-Korean elections will be the removal of all foreign interference."

SAVE MONEY!
Enjoy HEAT APLENTY
with
'blue coal'
"THE WORLD'S FINEST ANTHRACITE"
ORDER YOUR COMBO TODAY
HARRY SMITH
ICE & FUEL
183 Pinnacle St. WO 8-5877

DOMINION TIRE STORES LIMITED

NEW LOW LOW PRICES!

Q. WHAT'S A DISCOUNTER?
A. A DEALER WHO "TRIES" TO GET DOWN TO OUR PRICES — BUT DOESN'T QUITE MAKE IT.

FREE WHEEL
With either deal

A PAIR
DOMINION ROYAL WINTERIDES.
670x15
750x14
49.95 Each
TERMS $5 DOWN $2 WEEKLY

A PAIR
DOMINION NEWTREADS
750x14
31.95 Each.

NO PAYMENTS TILL JANUARY 1963
COME IN AND OPEN AN ACCOUNT TODAY

ELECTROHOME
RECORD PLAYERS
Stereo - Automatic
Reg. 79.95 Sale Price 64.14

DOMINION TIRE STORES LIMITED
14 BRIDGE ST. WEST WO 8-5575

LAST CHANCE TO WIN
A BEAUTIFUL
ELECTRIC BLANKET
WORTH $29.95 - ABSOLUTELY FREE
WITH THE PURCHASE OF THIS
MULTI-SPEED LAUNDROMAT-DRYER PAIR

OFFER ENDS
SATURDAY
DECEMBER 15th.

LAUNDROMAT HAS—
— 4 WASH CYCLES
— AUTOMATIC LINT EJECTOR
— WATER LEVEL CONTROLS
— HANDY LOADING DOOR
— FLUSH-TO-WALL INSTALLATION
— USES LESS HOT WATER THAN THE AVERAGE

DRYER HAS 3 TEMPERATURE SELECTIONS WITH AUTOMATIC TIME SELECTOR

BOTH FOR ONLY $399

David's
312 FRONT STREET
WO 8-5737
BELLEVILLE

SHOPETTE
Open Tonight
BELLEVILLE PLAZA WO 8-8403

ENJOY LEISURELY SHOPPING
AT YOUR OWN CONVENIENCE IN A PLEASANT AND RELAXED ATMOSPHERE
AND EVERY NIGHT TILL 11 p.m.
SUNDAYS UNTIL 10:00 P.M.

FREE ELECTRIC TRAIN
AHEARN HO SCALE. Valued at $29.50
To be drawn for each week 'til Christmas. Nothing to buy, just fill in this coupon and deposit it in the box in our store. Draws to be held each Monday at 4:30 p.m. Last week's winner Mr. Charles W. Stevens, 180 Dundas St. East, Belleville.
NAME .....
STREET .....
CITY ..... PHONE .....

Rylstone

RYLSTONE—Last Friday evening a good crowd of children and adults attended the annual supper and entertainment in the church. Jack Soenser, superintendent, was chairman for the following program: song by junior choir, "The Story of the Wise Men"; scripture selection by Barbara Mules; duet, "Winter Wonderland" by Marilyn Stewart and Margaret Mulherron of Bethel; recitation, "What is Christmas" by Tommie Trumble; vocal duet, "Silver Bells" by Lynne and Sue Spencer; recitation quintet, "The Best Gift of All" by kathy Thomson; Sue Spencer, Doug and Jimmie Meiklejohn and Craig Finch; recitation, "My Wish" by Michael Trumble; vocal duet "Snowy White Snow" and "Jingle Bells" by Patsy and Sherry Spencer; song, "Spelling Christmas" by Lenora Stapley, Lynne and Sue Spencer, Lois Reid, Kathy Thomson, Tommie and Brian Thomson; recitation, "I'm Being Good Till Christmas", Lynne Spencer; recitations of Bible verses by Kindergarten pupils, Steve Thomson, Randy Douglas, Johnny and PhillipSpencer and Karen Beth Anderson, Jimmy Meiklejohn, Janice and Beverly Mumby; vocal quartet, "Gentle Jesus", by Kathy and Brian Thomson; recitation, "Christmas Time" by Tommie Thomson; recitation, "Far Away in Bethlehem", Lyle Finch; Bible verse recitations, Randy Spencer, Beth Anderson and Stevie Thomson; recitations, by Dennis, Mavis and Marie Finch; recitation, "When Jesus Was a Little Boy" by Chris Trumble.

Christmas carols were sung and the concert ended with prayer by the superintendent, Jack Spencer.

Santa Claus arrived and distributed gifts, and candy was handed out to all the children.

APPROVE SALE

DELHI, Ont. (CP) — Voters Wednesday approved the sale of liquor in cocktail and dining lounges.

McNaughton Not Pleased With Power Project

OTTAWA (CP) — The British Columbia government has "down - graded" the Columbia River project to divert attention from the higher power costs of its pet Peace River scheme in the North, Gen. A. G. L. McNaughton suggested Wednesday night.

"I can't prove it but looked at logically, that is what happened," he told a group of senators and members of parliament.

The general, 75, was Canadian chairman of the International Joint Commission until his retirement in April—and thus vitally involved in steps leading up to final negotiations for the treaty signed in Washington nearly two years ago but still not ratified by Canada.

"The sooner the treaty is decisively rejected the better for all concerned including the United States," he told the group of about 30 legislators. He had been invited to give them his views on the treaty.

The treaty was so embarrassingly one-sided in favor of the Americans that a good many of them were "red-faced about this bare-faced deal."

He reiterated his allegation that the fine print of the complicated treaty gives the U.S. authority forever to tell Canada how to regulate proposed B.C. storage dams for maximum U.S. hydro and flood control benefit and contrary to the best Canadian use of the water.

B.C. and the federal government are still at odds on power disposal on the Columbia while Premier Bennett is pushing ahead with the Peace River project roughly 600 miles from Vancouver.

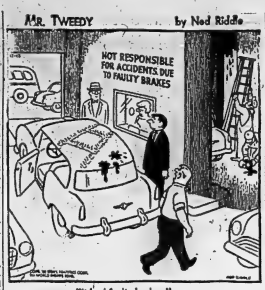

Campbellford

CAMPBELLFORD — The Masonic Temple was gaily decorated on Saturday, December 8th, by Teen Town group on the occasion of the Campbellford Memorial Hospital Auxiliary bazaar. Tea was served to the many visitors who dropped in following the Santa Claus parade.

The Senior Citizens had a 'touch and take' table, Seymour West Women's Institute had a variety of bake goods and sewing; English line U.C.W. had a bake table, the Red Cross, a candy table; Seymour East Women's Institute a variety table; the IODE a table of home baking and the Auxiliary had a table of knitted and sewn articles as well as Christmas decorations and a 'pantry shelf.'

A free draw was won by Mrs. Margaret Little, the draw for $50 won by Mrs. P. E. Allen, who kindly donated $25 to the Auxiliary. Two blankets were won by Mrs. Clair Irwin and Miss Florence McNabb.

"CROSS and OLIVE" CRYSTAL STEMWARE. HAND-CUT

- GOBLET
- WINE GLASS
- SHERBET
- 10-OZ. TUMBLER
- FOOTED JUICE
- 12-OZ. TUMBLER
- COCKTAIL
- ETC. ETC.

EACH 1.69

STROUD'S JEWELLERY AND GIFT SHOP
208 FRONT STREET

T.V. TOYS BY KENNER

As Advertised on TELEVISION!

NOW ANY CHILD CAN PLAY REAL TUNES AT ONCE!

Kenner's NEW MUSICAL INVENTION PLAY-A-TUNE

WITH 20 plastic Tune-Players

EASY! INSERT TUNE-N'AYER, TURN, BLOW AND TUNES PLAY

AS SEEN ON TV

PLAY THESE MELODIES ALL CHILDREN LOVE

Special 4.98
REG. 6.98

GIVE A SHOW PROJECTOR

EASY—just snap in and click other images

PROJECTS FULL COLOR PICTURES UP TO 8 FT. WIDE ON TV SET, WALL OR CEILING

with 112 COLOR SLIDES plus 16 pages of the FLINTSTONES, HUCKLEBERRY HOUND, YOGI BEAR, QUICK DRAW McGRAW, RUFF and REDDY, and THEIR FRIENDS!

Children love to see their favorites over and over, and to give a show any time they want.

TERRIFIC VALUE! 5.98
Reg. 6.98

You get Precision Lens Projector, and 112 Color Slides, all in self-storing Library Box for only

Wonderful NEW and Original CONSTRUCTION TOY

BRIDGE and TURNPIKE Building Set

Build the Way BRIDGES and TURNPIKES are Actually Built

Build UNLIMITED VARIETY OF REALISTIC STRUCTURES

AMAZINGLY REALISTIC AND STRONG

Build with interlocking girders and braces. Put on roadways and approaches. All high strength plastic. Build all types of highway, suspension and railroad bridges, and turnpike interchanges. Fun to build and use with trains, toy cars and trucks. Same scale as "H-O"

Large Set 7.50. Starter Set 4.50

HEY KIDS! BUILD US,

PEOPLE FACES AND ANIMALS FACES

WE'RE Doozies

Build Thousands of Funny Faces

IT'S EASY TO DOOZIE!

People & Animal Doozies Set No. 320 1.49 to 3.98

Combination Set. 4 funny people faces and 4 funny animal faces.

NOW PAINT YOUR TV AND COMIC FAVORITES!

Kenner's NEW Popeye presto-paints

SOLID PAINTS IN PLASTIC HOLDERS

PRESTO! Pick up and paint NO DIPPING! NO SPILLING!

12 COLOR SET with 2 BIG Comic strips, 6 ACTION Pictures ..... Set No. 341 2.98

6 COLOR SET with BIG Comic strip, 4 ACTION Pictures ..... Set No. 141 1.49

PAINT REAL POPEYE COMICS

- Hockey and Figure Skates
- Bob Skates
- Hockey Equipment
- Toboggans
- Sleighs
- Skis and Poles
- Badminton
- Tennis
- Basketball
- Archery
- Fishing Tackle
- Hunting Knives
- Pocket Knives
- Compasses

BICYCLES —TRICYCLES —WAGONS

DOLL CARRIAGES—PEDAL CARS, all wheel toys

Hobby — Supply — Wren Race — Car Sets — Model Train Sets and Accessories — Chemistry Sets and Supplies.

- Meccano Sets
- Dinky Toys
- Tonka Trucks
- TV-Tinykins
- Hockey Games
- Play-a-Tune Games of all sorts and many other quality toys.

LAY-AWAY FOR CHRISTMAS DELIVERY

STEPHEN LICENCE LTD.

299 FRONT ST. FREE DELIVERY WO 8-9363

Gift Ideas for every budget

WRAY'S GIVES YOU A BIG CHOICE!!

UNDER $20 — UNDER $30 — UNDER $80

PILLOWS—Choice of covers in a selection of colors 9.95

RECORD CABINET — Modern style in walnut finished Arborite. From 19.95

MATTRESSES — 220 coil, tuftless mattress with white layered felt 28.75

5-PC. DINETTE — Choose from Chrome or Bronze tone. From 59.50

HASSOCKS—Choice of round or square. Wipe-clean plastic in new colors. Tapered legs 9.25

BEDROOM CHAIR — Choice of beautiful colors and patterns. From 19.95

5-PC. BRIDGE SET — Cooey 5-piece bridge set in wide color range. (Not as illustrated) 28.75

BUNK OUTFIT — Complete with springs and mattresses 79.50

TABLE LAMPS—A wide selection of beautiful table lamps. Priced from 6.95

Acrilan-Verel Rugs
Deep, fur-like luxury in the newest colors, 8' x 36". Only 8.95

GIFT CERTIFICATE FOR HARDING CARPETS
Let her choose the pattern and color; SHE'LL LOVE YOU!

CEDAR CHEST — All leading makes. Still a good range of sizes and styles, from 69.50

- Plus many other gift ideas in these same price groups.
- We guarantee delivery for Christmas—Free within 50 mi.

WRAY'S HOME FURNISHERS
306 FRONT STREET
DIAL WO 8-8523

A WONDERFUL CHOICE OF FINE FOODS FOR YOUR
CHRISTMAS DINNER

ROBIN HOOD ROYAL DELUXE
Cake Mixes 18-oz. 2/53c
LIBBY'S
Orange Juice 6-oz. 35c
JELLO
Jelly Powders Reg. 3/29c
HEINZ FANCY
Tomato Juice 48-oz. 2/57c

BELLEVILLE BIG INDEPENDENT GROCERS

Plenty of Free Parking Space At The Following B.I.G. Stores

THOMPSON GROCETERIA
89 Bridge St. West
Phone WO 2-2202

WRIGHT'S FOOD MARKET
84 West Moira St.
Dial WO 8-4998

O. HALES
141 Victoria Ave.
Dial WO 8-6405

MITCHELL'S FOOD MARKET
Roseboro
Phone WO 2-1613 Mt. View

CJBQ Program Highlights

WEDNESDAY

8.05—The Play of Adam — A 45-minute adaption by James Kent of a play written around 1150 in the Anglo-Norman French or England. The music is directed by Roland Pack.

10.30—James Joyce Festival — A memorial concert at the Festival of Dublin last June 16 in which Shannon was dedicated to Joyce.

INDIA-PAKISTAN TO TALK

NEW DELHI (AP) — India and Pakistan will begin efforts Dec. 26 to resolve their long dispute over Kashmir, it was announced Wednesday night.

THEATRE FEATURE TIMES

AT THE BELLE — Leslie Caron, David Niven in "Guns of Darkness" 1.10-3.10 — Cary Grant, Ingrid Bergman in "Indiscreet" 5.06-7.06-9.06.

AT THE PARK — Debbie Reynolds in Technicolor Show "Bend in the River" James Stewart, Rock Hudson, Arthur Kennedy, Julia Adams, 7.10 — "Tammy And the Bachelor" Leslie Nielsen, Arthur Brennan, Leslie Nelson, 9.40.

Picton News

Town Deputy Reeve Wants A County Road Commission

PICTON — "Why cannot we have a county road commission instead of having each township do all their own work," asked Deputy Reeve Randolph Clapp of Picton at County Council on Tuesday.

"Surely it would be more economical and we would experience no problem when there is difference of opinion as to which municipality should pave certain parts. With a county commission, the county would do it automatically," he observed.

Deputy Reeve Arthur Miller of Ameliasburg, said, "I agree with Mr. Clapp that it would be more economical," but observed that if the county took over all the roads, those townships which send the best orators to county council might get the most attention."

The discussion was sparked by a request by Vernon Stirker, representing Prince Edward Fruit Growers Co-op, who requested the county to take over as county road the short section of road leading from Highway 14 to the plant. "A lot of heavy traffic uses the road and we have spent a lot of money to keep it in the present good condition, but are not sure how long it will remain that way. We pay $4,000 in taxes on the building and feel that the county should maintain the road," Mr. Stirker said.

Reeve of Hallowell, Warden John Fox, and Deputy Reeve Del Huff felt the county is better equipped to look after such a road than the township.

DOES NOT CONNECT

District municipal engineer Bud Calahan noted that the road does not connect with another and thus is not a connecting link. If it were the county would take over. There is a move on to get rid of these so-called stump bits of road. Inasmuch as this road forms the boundary line between the town of Picton and Hallowell township, perhaps these two municipalities should look after it, he commented.

"If the town received the taxes from the Co-op and Sharpe Motors, we would start working on the road tomorrow," Picton Reeve B. Hepburn said.

County engineer Ron Thomson noted that Picton will have to extend its boundaries and it is conceivable that in the near future the town will annex this part of the township.

Had the road not been a boundary it is likely the county would have taken it over. It does lead to an industrial area, he observed.

Warden Fox suggested that the request be put through the proper channels to have specifications, etc., obtained and have the road committee investigate and bring in a report and recommendations at the January meeting.

Mr. Striker observed, in closing that "there is a large tract of land there very suitable for location of industry, and if someone does not do something about this road, they are holding up the promotion of industry."

Salvation Army Cheer Pots Well Patronized

PICTON — Jingling bells and the sound of Christmas music help draw attention to the Salvation Army cheer pots, which are located on Main St. Members are in attendance and report that the spirit of giving, magnified during this season, is in evidence in generous measure.

The Salvation Army co-operate with Children's Aid Society in distributing Christmas cheer and it is largely through their county-wide contacts that many deserving are remembered.

Pre-Christmas Party Held By Rebekahs

PICTON — An enjoyable annual event was the pre-Christmas party held by members of Macdpelah Rebekah Lodge No. 144 in the Odd Fellows' Hall, Tuesday night.

More than 100 sat down to a delectable turkey supper which was served at long tables covered with holiday cloths and centred with candles and other emblems of the season.

Noble Grand Mrs. Elsie Hicks expressed appreciation to the food committee headed by Mrs. Gerry Dulmage, and to members who had presided the great variety of "trimmings."

Following lodge, there was a short program convened by Mrs. Coral Gardiner. Carols were sung and a timely sound film shown. Four members of the Robinson family, dressed as angels, sang a group of carols as part of a tableau in which Joseph, Mary and the Babe, the King and a shepherd were represented.

An impressive rendition of "Yes, Virginia, there is a Santa Claus," was given by Mrs. Rita Francis. She also read an appeal that members remember older Rebekahs and shut-ins at Christmas time.

CREATED MUCH FUN

Santa, accompanied by an elf, arrived to create much fun and to help distribute the pile of gifts from beneath a gaily decorated tree. On this occasion "secret pals" were revealed and a draw made for the new year, birthdays, anniversaries and special occasions to be remembered.

In the midst of giving among themselves, the Rebekahs did not forget those less fortunate and contributed a large quantity of food, clothing and toys which will be distributed by the C.P. and T. Committee.

Barn, Contents Gutted by Fire

PICTON—Picton fire department was called to Washburn St. at 2.30 Wednesday morning when fire was discovered in a barn at the rear of Ross Weaver's home. Mr. Weaver collects waste paper and bales it there. The paper, and other items were lost in the outbreak which gutted the building.

Hastings County Warden Brings Year's Greetings

PICTON — Two wardens present at county council on Tuesday was an unusual occurrence, according to members. Warden of Hastings County, Harold Ward brought greetings from the neighboring municipalities and extended season's greetings to Prince Edward people. He remarked that in Hastings County "several of us oldtimers, who have a total of 150 years of service are retiring.

Prince Edward Warden John Fox welcomed the Hastings Warden and mentioned the co-operation which exists between them.

HOODED MEN ROB HOME

MONTREAL (CP)—Mrs. W. Stanley Haggert wife of the president of Bristol Aeroplane Company of Canada, Wednesday told police four armed men wearing hoods invaded the family's home and fled with $5,200 in furs and a sports car parked outside. She said she was alone in the house at the time.

ALL TECHNICOLOR SHOW!

Hello Pamela! TAMMY BACHELOR

JAMES STEWART · ARTHUR KENNEDY
JULIA ADAMS · ROCK HUDSON
BEND OF THE RIVER
Color by TECHNICOLOR

SHOWN AT 9.40
TONIGHT
SHOW STARTS AT 7.10

SHOWN AT 7.50
Park

LAST DAY AT THE BELLE — David Niven and Leslie Caron are seen enjoying the final moments of "Guns of Darkness", the suspense-filled Warner Bros. drama showing tonight for the last times at the Belle Theatre. Cary Grant and Ingrid Bergman are co-starred in "Indiscreet", the sleek romantic adventure in Technicolor, the worthy companion feature offering.

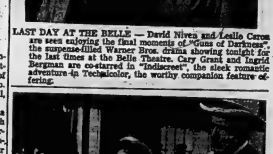

AT THE PARK—Debbie Reynolds and Walter Brennan with Leslie Nielson star in the fun and happiness show, "Tammy and the Bachelor," color by Technicolor and in Cinema-Scope, opening tonight at the Park Theatre. On the same program the great outdoor drama in Technicolor, "Bend in The River," starring James Stewart, Rock Hudson, Arthur Kennedy and Julia Adams. Show starts at 7.10 p.m. "Bend in the River" at 7.50 and "Tammy And the Bachelor" shown at 9.40 p.m.

Movie Column

Eugene O'Neill's Classic Called 'Truly Great Film'

By BOB THOMAS

HOLLYWOOD (AP) — That Katharine Hepburn wanted to talk was not unusual. That she would talk for publication was extraordinary, since she has been elusive for reporters in recent years.

The reason for talking was to help along Long Day's Journey into Night, the much-heralded film from Eugene O'Neill's autobiographical play.

"I think it deserves a hearing," she said. "It's a fine piece of work, a truly great play. I think it's encouraging that such a serious film can be done at a reasonable figure and that its commercial prospects are good.

"I was delighted to do it. It was a real challenge, making use of a range of dramatics that I have never shown on the screen before. O'Neill had a depth that is simply marvelous. Several years ago George Cukor and I wanted to do Mourning Becomes Electra with Garbo and me. But Roalind Russell got to it first."

The actress lives in a curious serie amid the high-rent district in upper Beverly Hills. It is a cliff-hanging apartment... adjacent to an estate.

"It used to be Jack Barrymore's," She explained. "Dear Jack, he was so kind to me. I did my first picture with him—Bill of Divorcement. The lower part of this place used to be his projection room."

She showed a stained-glass door leading to what now is her bedroom. Pictured in it were Barrymore and his second wife, Dolores Costello.

TOMORROW
Belle
Cont'p. Shows 2.00: 7.00: 8.20
SMOKE-IN THE LODGES

Thundering ACTION in 2 COLOR HITS!

The Decks Ran Red With Mutiny!

ALEC GUINNESS
DIRK BOGARDE
ANTHONY QUAYLE
H.M.S. DEFIANT!
the only bloody mutiny in British history!
The General of "Kwai"
Now as the Captain of the Defiant!

This Feature 2.00: 8.20

2nd EXCITING COLOR FEATURE

IRON MEN IN IRON MONSTERS!

COLUMBIA PICTURES presents A WARWICK PRODUCTION
VICTOR MATURE · LEO GENN
TANK FORCE!
with Anthony Newley · Bonar Colleano · Jenny Jackson
and introducing LUCIANA PALUZZI

"Tank Force" 3.40: 7.00: 10.00

LAST DAY: "Guns of Darkness" & "Indiscreet" adult

GIVE THE GIFT YOU'D BE GLAD TO GET . . .

GIVE BOOKS OF
FAMOUS PLAYERS
THEATRE TICKETS
FOR CHRISTMAS

FREE BONUS TICKET IN EVERY BOOK!

Now on sale at Huffman's Variety Store, across from the Belle Theatre, Don's Cigar Store, 20 Bridge Street, Belle Theatre Staff and Box Office . . . for information! Dial WO 2-6066. We're selling tickets for children, too!

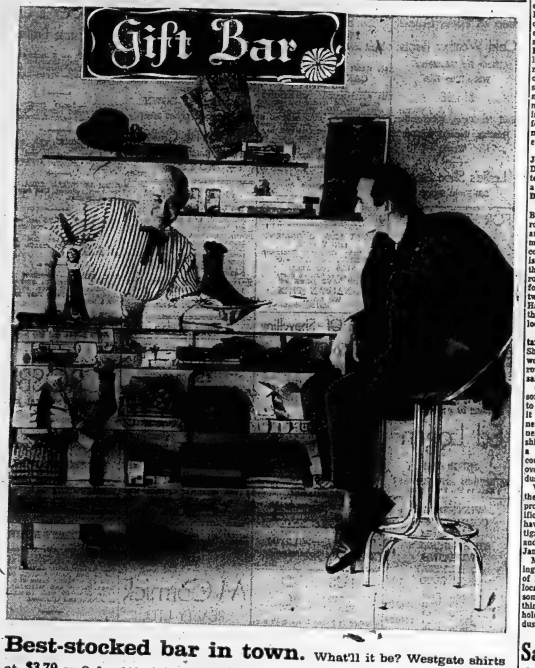

Best-stocked bar in town. What'll it be? Westgate shirts at $3.79 or 3 for $11. Ashleigh shirts in 2-ply Egyptian broadcloth at $5.95. Socks at $1.50. Cuff link sets from $5. Button-down Arrow shirts at $6. Neckties from $1.50. Sport shirts by Forsythe and Arrow from $5. Leather gloves from $3.49 Gift-boxed handkerchiefs at 3 for $1.00 Scarves from $3.50. Bon Soir pyjamas at $4.79. Dressing gowns from $12.95, Toplon knit shirts at $5.99. Orlon and Wool knit shirts at $7.95. Leather belts from $2.00 Biltmore Hats at $9.50 Or how about the Loden coat the customer's wearing? Only $24.95. Or the Stadium coat below? It's only $18.95 See them all at Tip Top Tailors.

TIP TOP TAILORS

Tip Top Tailors will suit you perfectly—or your money back. Gifts can be exchanged at any Tip Top store.

AT THE FOUR CORNERS WO 2-2612

COMING EVENTS

TEEN DANCE HOLLOWAY Street Tullal Church, December 27, 8-11 p.m. Admission 50c each. Sponsored by Holloway Jr. C.C.

EUCHRE AND CARD PARTY, Saturday, December 15th, 8 p.m. Sponsored by Canadian Legion Ladies' Auxiliary. Lunch served by members. D13-2x

YOUTH FOR CHRIST CHRISTMAS spectacular featuring Homer James, Ethnee Lattanzio, 3rm, Christmas carols. Belleville Collegiate Institute, Saturday, 7:45. Plan now to attend. D13-2x

TURKEYS, TURKEYS, TURKEYS, social evening every Friday, Orange Hall, Church Street, 8 p.m. Many cash prizes. Jackpot. Admission 25c. Best prizes in town. Jaf-x-d-d-13

SOCIAL EVENING, UNITED'S UP Columbus Club House, Bonnycastle, Club Commodore. Buffet, favours. Tickets on sale. Ed Thomas Tobacco Store, Belleville and Queen's Men's Wear, Trenton. Only limited number tickets available. Plan early to attend. D6-13-20-21-27

SANTA CLAUS ARRIVES IN Simpsons Sears Toytown, Thursday 9 a.m. December 20 at 9 p.m. Gifts for all. D11-21

EUCHRE AND DANCE, Wallbridge Hall, Friday, December 14, 8 p.m. Music by Monta Bros. Lunch. Door prize. Hockey draw. 75c admission. D11-2t

TURKEYS — TURKEYS — TURkeys. Trenton Columbus Club, 397 Front Street, Belleville, Friday, December 14. 8.30 p.m. Admission Free. D5-tfc

WANTED - MALE

FOOD PROCESSING, EXPERienced maintenance man required, machine operators and assistant foreman required. Good rate for progressive, year around plant, steady work. Excellent welfare benefits, retirement plan, medical and life insurance. Top vacation schedule. Apply, Canadian Canners Ltd., Trenton, Ontario Intelligencer. D13-1w

SINGLE MAN DAIRY FARM. Experienced. Apply Raimon Brae Farm. R. R. 3, Newmarsville. D13-3t

WANTED - FEMALE

STENOGRAPHER, BY FINANcial institution in Belleville. Must be able to take shorthand at high accuracy. Pleasing personality and neat appearance important. References required. Apply Box 39, Ontario Intelligencer. D13-tfc

TELLER, BY FINANCIAL INSTItution in Belleville. Must have previous cash experience as a teller, at least 20. Must be neat in appearance with pleasant personality and references required. Apply Box 33, Ontario Intelligencer. D13-tfc

RELIABLE YOUNG GIRL FOR baby-sitting for the evening of December 22. Apply WO 2-6072. D12-3t

EXPERIENCED WAITRESS. DAY Shift. Apply in person, Rose's Grill, Front Street. D12-3t

WANTED

BY PARK FURNITURE AND Auto Accessories, all types of Auto Accessories, all types of Highest prices paid for quality goods. WO 2-6142 M12-tfc

WANTED PIANOS IN EXchange for furniture or cash. T. M. Barnett Co. WO 2-6232. M-725-tf

EMPLOYMENT WANTED

EXPERIENCED BABY-SITTER, evenings and Saturday, $2.00/ WO 2-6439 Night WO 2-6439. D13-2t

GRADE X STUDENT DESIRES work for holidays and week-ends. WO 8-7180. D13-2t

CLEANING FLOORS OF ALL types and polish. Cleaning ceilings and walls, etc. Work guaranteed. 2-5684. D11-3t

PAINTING AND INTERIOR DECorating. Free estimates and reasonable rates. WO 8-7245. N28-1m

BABY SITTING

AT CHRIST CHURCH from 6 to 9 FRIDAY EVENING DECEMBER 7, 14 and 21 Up to 2 Children for the Evening Over 2, $1. Coffee Served to Parents D7-13-14

DRESSMAKING

DRESSMAKING AND ALTERAtions. All work guaranteed. WO 8-3856. N21-1m

REAL ESTATE WANTED

WANTED, 3-BEDROOM HOUSE with lot. Pay up to $80 monthly. WO 2-4231. D13-2t

WANTED, FARM IN EXCHANGE for other acreage with lakeshore frontage in Eastern Ontario. Must be reasonably priced. Apply Box 37, Ontario Intelligencer. D13-tfc

FOR PROMPT SERVICE CALL Marshall Real Estate, WO 2-6242 at 20 Bridge Street. D10-tfc

ACCOMMODATIONS WANTED

ROOM AND BOARD IN OR NEAR Wellington, Ontario, for writer/musician, gentleman. Phone 8-6531 or apply Box 48, Ontario Intelligencer. D11-3t

1 OR 2 BEDROOM APARTMENT, West Hill preferred. Phone WO 2-1227. N30-1f

ROOMS

ROOM FOR GENTLEMAN, NEAR shopping centre. Well furnished. Own entrance. Parking lot. Share refrigerator. 3-stove kitchen. 104 Herchimer. WO 2-2683 N26-1f

ROOM AND BOARD

ROOM AND BOARD FOR TWO young gentlemen, willing to work for room, board. WO 2-4399 D12-3t

WARM SINGLE ROOM, BOARD optional. West Hill. WO 8-6021 D11-3t

TO LET

3-ROOM DOWNSTAIRS APARTment, partly or completely furnished. Private bath. Central. Reasonable. WO 8-7139. D13-2t

3-ROOM APARTMENT, COMplete bath. Stove and fridge. Hot water heating. Laundry. West Hill. WO 8-5813. D13-2t

BACHELOR APARTMENT, CONsisting unfurnished, heated, separate entrance, 1 flight. 201½ George Street, 942. WO 2-2002. Jaf-x-d-d-13

SECOND FLOOR, 3-ROOM APartment. Completely furnished and heated. Shars bath. Phone WO 8-6486 or WO 2-0147. D13-1m

MODERN 3-BEDROOM BUNGAlow, hardwood floors, gas furnace, garage. Available Jan. 1st. WO 2-3213 - WO 2-9301. D13-3t

HOUSE, 8 ROOMS. APPLY 148 West Bridge. D13-2t

HOUSE, 163 STATION STREET, $50 monthly. WO 8-6986. D12-tf

PAY JANUARY, AVAILABLE December. Completely furnished modern apartment. Bathroom, laundry room. Heated. WO 2-2351. D10-tf

3-ROOM, SELF-CONTAINED, well furnished apartments. Heated, hydro, private entrances. Located village of Rosemont, 5 minutes from town. Phone WO 8-7139 after 5 p.m. D11-2w

3-BEDROOM APARTMENT, SELFcontained, in apartment building. Centrally located. $75.00 monthly. WO 2-4632 after 6:30. D11-tf

3 HEATED, FURNISHED ROOMS, beautiful view, refrigerator and television, central location; 2 downstairs, 1 downstairs unfurnished heated apartment, centrally located. Phone WO 2-2002 or WO 2-2683. D11-3d

4-ROOM APARTMENT, HEATED, private bath and en-trance, partly furnished. Reasonable. WO 2-2713. D10-tf

3½ ROOM GROUND FLOOR APT. self contained apt. Stove and refrigerator. Heated. Hydro. Apply 30 Dundas St. D10-tf

2-BEDROOM APARTMENT. STOVE heated. Close to downtown. $30 monthly. WO 8-6986. D12-tf

TWO-ROOM OFFICE SUITES for rent. Downtown location. Apply Victoria and Grey Trust Co. WO 2-2511. May2x-tf

3-BEDROOM, HEATED, UPPER floor, West Hill. $70. WO 8-5989 after 6 p.m. D5-tf

APARTMENTS AND HOUSES TO Rent. Apply Dafoe Agency Ltd. Office 247 Dufferin Ave. N21-1m

ONLY $45 MONTHLY for this 1-bedroom completely modern APARTMENT

central location on East Hill. This apartment is completely redecorated and recently decorated. Immediate occupancy.

WO 2-6319 O6-tf

3-ROOM APARTMENT, FURNISHED, heated, private entrance. East Hill. WO 2-4100. D10-tf

HEATED 3-BEDROOM APARTment. Private entrance, bath, bathroom, tile floors, range, refrigerator. WO 2-6983. D10-tf

UNFURNISHED LIGHT HOUSEkeeping 3-room suite. Newly decorated. Heated. Bus two blocks from post office. Suit lady or gentleman. Phone 2511 weekly. Adults only. WO 2-6511. D10-tf

HEATED, FURNISHED, SELF-CONtained Apartment. Complete with refrigerator and stove. Dressers and drapes, all brand new. Good location. $70 monthly. Phone WO 2-6511 weekly. W. J. McCormick Realty Ltd. D11-tf

2 SMALL APARTMENTS, 1 FURnished with gas heat and range. WO 2-5500. N22-tf

RENTALS — MARSHALL REAL Estate, 20 Bridge. Marshall Gaylord, M.C. WO 2-6242. M12-tf

A HOME AWAY FROM HOME. Y.M.C.A., 20 Campbell St. Single accommodation. M12-tf

4-ROOM APARTMENT WITH bath, private entrance, unheated. Available January 1st. Apply Victoria and Grey Trust. WO 2-2511. N16-tf

1 LARGE, WARM, COMFORTable heated room for gentleman preferred. Absteiner. WO 8-8391. N29-1m

SELF - CONTAINED, GROUND floor downstairs. Utility room. All modern conveniences. WO 3-3397. D6-tf

MODERN HEATED APARTMENT. Private entrance, refrigerator, television hook-up. Downtown, $125. WO 2-6511. D6-1m

HEATED, 4-ROOM DOWNSTAIRS apartment; also bed-sitting room downstairs. WO 2-2134. D11-3t

SELF - CONTAINED, 3 - ROOM heated apartment. 281 North Front. Phone WO 2-6862. D11-3t

SIX LARGE ROOMS, HEATED apartment, $90. Immediate possession. Apply Charles Street. WO 8-8944 after 2:30. N30-tf

MODERN 4-ROOM APARTMENT with bath. Private entrance. Unheated. Carnahton. WO 8-5344. D11-3t

FRONT STREET APARTMENT, 3 rooms, heated, bath. 281 Victoria Ave. Heated. 2 pc. bathroom, living room and dining room, small kitchen, hardwood floors. This apartment is bright and faces the street. Rent $75. Immediate occupancy required. Apply Box 100, Ontario Intelligencer. D11-tf

2-BEDROOM APARTMENTS

In newly consructed building. Free TV hook-up. Parking and washing facilities provided.

DUNDAS STREET EAST NEAR SHOPPING PLAZA WO 2-6319

TO LET

1-BEDROOM APARTMENT, EAST Hill. Laundry facilities. Refrigerator and stove included. Hook-up, $75, heat included. Available January 1. WO 2-6827. D13-2t

3-ROOM DUPLEX, ALL CONVEnences. Kitchen, dining room, living room, 2 bedrooms, basement, bath, sunporch. Available now. $70. WO 8-8612. D13-2t

WAREHOUSE SPACE FOR RENT Unheated. WO 2-1343. D12-3t

COSY, 3-ROOM UPPER APARTment. Unheated. Hydro supplied. Suit single person. Phone WO 2-6218. D10-tf

3-ROOM APARTMENT, UPPER and lower. Heated. Hydro supplied. Phone WO 2-6218. D9-tf

MODERN LOWER APARTMENT, 3 rooms and bath. Newly decorated. Heated. $80 monthly. Adults. WO 2-6396 evenings. N28-1mth

MODERN 3-BEDROOM BUNGAlow, living room, basement. $115 monthly. Apply Victoria & Grey Trust Co. WO 2-2511. D7-tf

TWO HEATED 3-ROOM APARTments. Bathroom. Refrigerators. $60 monthly. WO 2-9062. D13-3t

LOWER DUPLEX, 1 BEDROOM, living room, bath. $80 per month. WO 8-6986. D7-tf

2-BEDROOM WINTERIZED COTtage on bay shore, near O.S.D. 133. Immediate possession. WO 2-6091. D7-tf

FOR SALE

17" PORTABLE TV, GOOD CONdition. $50. WO 2-6511. D13-tf

CHROME HIGH CHAIR WITH chrome table. WO 8-9010. D13-2t

CHRISTMAS FLOWERS

OF HIGHEST QUALITY

POINSETTIAS

AZALEAS

MUMS

CUT MUMS

CARNATIONS AND SNAPS

All Kinds of Arrangements

CALL OR BETTER VISIT

WARKENTIN'S GREENHOUSES

TRENT ROAD — WO 2-5011

Belleville - Trenton Area

DUPLEX, OIL BURNER COMbination. WO 2-6902 after 6 p.m. D13-2t

SPECIAL

21½-LB. DRY CHEMICAL FIRE EXTINGUISHERS

$10.95

FOLEY SUPPLY CO.

25 WALLBRIDGE ROAD WO 8-3701

D10-11tf

POTATO SPECIAL, ONTARIO No. 1, Size, $2.50 per 45 pound bag while they last. Large cabbage $1.50 per dozen. Farm 1 mile east of Belleville. N29-1m

TABLE AND CHAIR SETS, double, grille, high-chairs; toy cupboard. Reasonable. Phone WO 2-2178 or WO 2-3317. N27-tf

SEASONS NEW SKATE EXCHANGE, Skates Sharpened, Skates Bought and Sold. 399 Front Street. D12-tf

FISHING, AMMUNITION, hunting licenses, rifles, handguns, scopes, clothing. Fine gunsmithing. Ox Bow Gun Shop, Stirling. D13-2t

GUNS BOUGHT SOLD TRADED and sold. Gun dealers and hunting licences live bait! canvas gas tanks! Bay Sports Ltd. WO 2-6511. D7-tf

ROSES TREES SHRUBS. Evergreen shade trees perennials. Cut roses. Christmas wreaths. Bay Side Nursery. Trent Road WO 2-6511. D13-2t

ONE 24" BOY'S ENGLISH bicycle. Good condition. Phone WO 2-9062. D13-2t

FRESH DRESSED GEESE FOR Christmas. WO 2-6511. D13-2t

WINTER CLOTHING AND BEDding for men, women and children. Lots to choose from. Clean and used clothing. Ap15-tf

USED GUNS

5 Mossberg 22 repeaters, $17.50 each; 1 Model 12 Winchester, $49.50; 1 Noble 410 lever action, $39.50; 1 Noble 20 bolt action, $29.50; 1 Noble 20 lever action, $39.50; 3 6.5 army rifles, $6.95 each; 1 30 army carbine, $29.50; 1 rifle, $29.50; 1 30-30 single shot, $29.50; 1 120 12 gauge Model 1 3006 B.S.A., $114.50; 1 270 Remington pump, $79.50; 1 Remington pump 308 with Weaver K-8 scope, $129.50; 1 Model 1894 Winchester mod. 1722, $49.50; 1 Winchester mod 70 with Lyman sight, $99.50; 1 12 gauge Ithaca double, $35.00; 1 410 Stevens pump, $20.00; 1 12 gauge Stevens pump, $30.50; 1 12 gauge J. C. Higgins pump, $19.50; 1 12 gauge Winchester model 12 pump, $69.50; 1 22 Model 1906 Winchester pump, $19.50; 1 22 Remington model 58 with sight, $49.50; 1 22 Lever Johnson rev., $29.50; 1 9mm Luger, $35.00; 1 9mm Mauser, $65.00; 1 P38 Walthers, $59.50; 1 22 automatic Remington, $39.50; 1 H.R. 22 model 39, $19.50; 1 H.R. 22 rev., $29.50; 1 shot; 1 Remington automatic 30-06, $49.50. We also have a large stock of new guns, ammunition, reloading supplies and fishing tackle.

KELLY'S SPORT SHOP WO 2-0568

345 NORTH FRONT STREET D13-2t

Shop - Swap - Save

Stereo Combination Sets, New and Used Furniture; Piano; Appliances; Lamps; Rugs; Oil Paintings; Power Tools; Oil Burners; Wood and Coal Stove; Oil Stove; Refrigerators; Water Pressure Pump System; Sewing Machines; Knitting Machines; 48 Gun Collection; Razors; Watches; Rings and Many Other Items.

Belleville Sales & Auction Barn

380 DUNDAS STREET EAST WO 2-7128

OPEN DAILY 9 a.m. - 9 p.m. D13-2t

CLASSIFIED ADVTS.

FOR SALE

3 LADIES' WINTER COATS: 1 Arnel, size 18, boy's bicycle, like new. WO 8-5942. D13-3t

HELP, ANY OF GOOD QUALITY that May be sent at Type Special, 164 Front. WO 2-6511. D13-tf

USED STEEL LOCKERS, 9 HIGH, 3 wide. Current Metals, 110 Byron Street. D13-3t

STANDING PLATE MIRROR IN oak frame 2' x 3'. Price $8 or offer. 153 Dundas West. D13-2t

ELECTRIC COFFEE MAKER, 9-cup capacity, like new. Also polished chrome; also boiler, 30 gallon capacity. WO 2-6511. D13-2t

APPLES, FANCY AND CER tain, $2.75. Mac, Delicious, Spies. WO 2-6511. D13-2t

FRESH DRESSED WHITEFISH, Lake Trout and Pickerel. Point Anne Fishery. WO 8-8126. D11-2tw

QUANTITY OF DRY WOOD 10-in foot length for furnace or stove. Reasonable. WO 2-6511. D13-2t

Phone Thurlow 18-R-2. D13-2t

CHISHOLM'S

(ROSLIN) LTD.

1857 to 1962

105 YEARS OF SERVICE

"From Tree to Finished Product"

BUILDING MATERIALS REC ROOMS REMODELLING

COMPETITIVE PRICES

FINANCING

FREE ESTIMATES

ROSLIN - ONT.

PHONE TWEED 190

For All Your Building Needs

1 PROPANE GAS STOVE, Air-condition; 2 French doors; 42 gallon drum. WO 2-6511. D11-3t

FOLEY OIL BURNER COMbination. WO 2-6902 after 6 p.m. D13-2t

SPECIAL

21½-LB. DRY CHEMICAL FIRE EXTINGUISHERS

$10.95

FOLEY SUPPLY CO.

25 WALLBRIDGE ROAD WO 8-3701

D10-11tf

POTATO SPECIAL, ONTARIO No. 1, Size, $2.50 per 45 pound bag while they last. Large cabbage $1.50 per dozen. Farm 1 mile east of Belleville. N29-1m

TABLE AND CHAIR SETS, double, grille, high-chairs; toy cupboard. Reasonable. Phone WO 2-2178 or WO 2-3317. N27-tf

SEASONS NEW SKATE EXCHANGE, Skates Sharpened, Skates Bought and Sold. 399 Front Street. D12-tf

FISHING, AMMUNITION, hunting licenses, rifles, handguns, scopes, clothing. Fine gunsmithing. Ox Bow Gun Shop, Stirling. D13-2t

GUNS BOUGHT SOLD TRADED and sold. Gun dealers and hunting licences live bait! canvas gas tanks! Bay Sports Ltd. WO 2-6511. D7-tf

ROSES TREES SHRUBS. Evergreen shade trees perennials. Cut roses. Christmas wreaths. Bay Side Nursery. Trent Road WO 2-6511. D13-2t

ONE 24" BOY'S ENGLISH bicycle. Good condition. Phone WO 2-9062. D13-2t

FRESH DRESSED GEESE FOR Christmas. WO 2-6511. D13-2t

WINTER CLOTHING AND BEDding for men, women and children. Lots to choose from. Clean and used clothing. Ap15-tf

USED GUNS

5 Mossberg 22 repeaters, $17.50 each; 1 Model 12 Winchester, $49.50; 1 Noble 410 lever action, $39.50; 1 Noble 20 bolt action, $29.50; 1 Noble 20 lever action, $39.50; 3 6.5 army rifles, $6.95 each; 1 30 army carbine, $29.50; 1 rifle, $29.50; 1 30-30 single shot, $29.50; 1 120 12 gauge Model 1 3006 B.S.A., $114.50; 1 270 Remington pump, $79.50; 1 Remington pump 308 with Weaver K-8 scope, $129.50; 1 Model 1894 Winchester mod. 1722, $49.50; 1 Winchester mod 70 with Lyman sight, $99.50; 1 12 gauge Ithaca double, $35.00; 1 410 Stevens pump, $20.00; 1 12 gauge Stevens pump, $30.50; 1 12 gauge J. C. Higgins pump, $19.50; 1 12 gauge Winchester model 12 pump, $69.50; 1 22 Model 1906 Winchester pump, $19.50; 1 22 Remington model 58 with sight, $49.50; 1 22 Lever Johnson rev., $29.50; 1 9mm Luger, $35.00; 1 9mm Mauser, $65.00; 1 P38 Walthers, $59.50; 1 22 automatic Remington, $39.50; 1 H.R. 22 model 39, $19.50; 1 H.R. 22 rev., $29.50; 1 shot; 1 Remington automatic 30-06, $49.50. We also have a large stock of new guns, ammunition, reloading supplies and fishing tackle.

KELLY'S SPORT SHOP WO 2-0568

345 NORTH FRONT STREET D13-2t

Shop - Swap - Save

Stereo Combination Sets, New and Used Furniture; Piano; Appliances; Lamps; Rugs; Oil Paintings; Power Tools; Oil Burners; Wood and Coal Stove; Oil Stove; Refrigerators; Water Pressure Pump System; Sewing Machines; Knitting Machines; 48 Gun Collection; Razors; Watches; Rings and Many Other Items.

Belleville Sales & Auction Barn

380 DUNDAS STREET EAST WO 2-7128

OPEN DAILY 9 a.m. - 9 p.m. D13-2t

FOR SALE

LIONEL ELECTRIC TRAIN SET, complete, $50. WO 2-8482. D13-3t

Hair Dryers, from $19.95
Vacuum Cleaners, from $32.95
New Dairy Bar Drink - Milkshake $14.88
3-Speed Deluxe Blenders $18.69

NO MONEY DOWN. CANADIAN TIRE WO 8-6701

32 CU. FT. DELUXE CHEST freezer, 1962 model. May be had for taking over balance of payments. Box 62, Ontario Intelligencer. D13-2t

25% DISCOUNT ON VIOLINS, banjos, uke., clarinet and trumpet mouth pieces. Music Studio and Supplies, 31 Bridge Street, Trenton. Phone Ex 2-4370 after 5 and Saturdays. D12-3t

ELECTRIC & M.M. MOVIE CAMera, receiving Set. 1 Lens. Like Sacrifice. WO 2-6238 after 5 p.m.

SNOW FLOW BLADES. IDEAL for trucks, tractors and jeeps. 8" steel plate. Various sizes. Crawford Metals, 110 Byron Street. WO 2-3472. D13-tf

21" TELEVISION. VERY REAsonable. WO 2-6237. D11-4d

PHILIPS STEREO RECORD player with FM and AM radio, in unit. Fruitful Providence, in traditional. Absolutely perfect condition. Good money for quick sale. WO 2-7913. D13-3t

JUST ARRIVED

Men's All Rubber, Insulated

Cold Weather Boots

Made for U.S. Army

While They Last

$14.98

Ideal for Farm, Construction, Hunting, General Outdoor Wear

Leslie's Shoe Store

235 Front Street

D11-3t

FOR THE LADY who likes THE UNUSUAL

An 18K White Gold ring, emerald style cut diamond, 1.08 carats in weight. Flanked by two tapered gold set diamonds. Very Special.

$1275.

OR

An 18K White Gold ring, marquis style cut diamond, 1.00 carats in weight. Flanked by two tapered diamonds. Perfectly priced at

$650.

On Display in Our Window May be Seen in the Evening by Appointment

Ed Logan

JEWELLER

21 BRIDGE STREET EAST Next to The Tudors

WINTERSEAL COMBINATION ALUMINUM STORM-SCREEN WINDOWS COMPLETELY INSTALLED

1 - 3	$20.95	Each
4 - 9	$18.00	Each $75.85
10 - 15	$18.80	Each
16 - 20	$18.50	Each $110.95
21 - 25	$18.25	Each
26 - 30	$18.13	Each $144.95
31 - 35	$17.77	Each
10	$16.90	Each $168.95

Over 10 Windows $16.69 Each

Prices Based On An Up To 100 United Inch Window

FREE ESTIMATES BUDGET TERMS

BEAVER LUMBER LTD.

101 CHURCH ST. — WO 2-4383 O18-cr-tu-tf

HORSES FOR SALE

18 WELSH MOUNTAIN PONIES

ALL COLORS

BUY NOW

for Christmas Delivery

TERMS CAN BE ARRANGED

GRANDVIEW FARMS

V. LANGE & SONS

1 Mile West of Trenton, Ont., on Highway No. 2 D13-3t

FOR SALE

VACUUM CLEANER REPAIRS. All makes. Hoover is specialty. Dominion Vacuum Cleaner Co., 360 Front. WO 2-6511 or WO 2-6783. D13-tf

125 CHOICE HEREFORD AND Durham 2-year steers and heifers. Apply Lot 5, Con. 3, Hoistein Haines (Bob) Sale Held on December 12, George A. McCaffrey, Auctioneer. Phone 478-2413 Havelock. We deliver. D11-4t

KENMORE 50 CU. FT. DELUXE automatic lighter and thermostat. WO 8-8276. D11-3t

AUTOMOTIVE

BATTERY RENTAL SERVICE AVAILABLE Give Us Call CANADIAN TIRE WO 8-6701

D13-tf

1957 CHEVROLET

2 - DOOR

Finished in Silver and Grey with matching interior. Has 6 cylinder motor, standard transmission, low mileage. One owner. Most popular Chev. for the money. Lots of miles left in this one.

NO MONEY DOWN

Will Carry for $32.00 Monthly

CHRISTIE CARS

47 Dundas E. (at Bus Terminal)

WO 2-8236

D13-2t

BRAND NEW FUEL PUMPS Ford and Meteor, 1949 - '54 $2.70

3½ CASH DISCOUNT COUPONS CANADIAN TIRE WO 8-6701

'25 STUDEBAKER COMMANDER business coupe, radio and heater, tax. $350. WO 2-6012. D11-tf

'25 PONTIAC, ECONOMICAL 6 cylinder motor, radio and heater, finish, low price, no trade in. Must be sold. Can be seen at 20 Bridge Street. Owner leaving condition of this beautifully clean car. WO 2-6511. D13-2t

1960 VAUXHALL 4-DOOR DELUXE Splendid condition, 6 cylinder. Clean in and out. Tax. $1,295. Apply 130 Church. D13-3t

1955 CHEVROLET PANEL truck, good condition. $595 Apply 130 Church. Phone Station Street 7. N16-tf

FRONT END ALIGNMENT ONLY $6.95

John Beam, Wheel Equipment WHEEL BALANCING $2.25 per wheel Save up to 50% on Parts YOU SAVE MORE AT CANADIAN TIRE WO 8-6701 D13-tf

Tired Of Shovelling SNOW?

WE HAVE THE CAR!

1960 LARK

4-DOOR SEDAN

6 cylinder engine, standard transmission rear deck. Brand new snow tires on rims. Like this one you don't shovel because you'll be in too cozy. Has a heater in it. Hey, I forgot, also custom radio and backup lights.

VADER'S CAR SALES

STUDEBAKER

Lark — Hawk — Avanti

SALES & SERVICE

OPEN EVENINGS

WO 2-1491 — WO 2-1449

"We Have the Christmas Spirit"

D13-2t

1958 FORD

CUSTOM 300 STATION WAGON

Finished in Raven Black with perfect Red and Grey Vinyl Interior. Has V/8 motor, automatic transmission and other extras. Original in every way. Not a repaint. Low mileage.

NO MONEY DOWN

Will Carry for $43.00 Monthly

CHRISTIE CARS

47 Dundas E. (at Bus Terminal)

WO 2-8236

D13-2t

HEY! Small Car Buyer

WE HAVE WHAT YOU'VE BEEN LOOKING FOR !

1961 HILLMAN MINX

4-DOOR SEDAN

It's Finished in Two-Tone Lime and Grey

Only 8,000 Miles

One Owner. Original !

I Won't Say Any More

SEE IT AT

VADER'S CAR SALES

STUPEBAKER

Lark — Hawk — Avanti

SALES & SERVICE

OPEN EVENINGS

WO 2-1491 — WO 2-1449

"We Have the Christmas Spirit"

D13-2t

AUTOMOTIVE

'24 FORD CUSTOMLINE, WITHwalls. Radio. Good condition. $125 or best offer. 2-6344 D13-2t

1962 SIMCA, GOOD CONDITION; $600 or best offer. Telephone Ex 2-4534 between 3 and 5 p.m. D7-13t

'52 VOLKSWAGEN DELUXE Very good shape. $750 or best offer. WO 2-7653 after 5 p.m. and weekends. D13-3t

MERCEDES BENZ 220, 1953 model. WO 2-7653 evenings. D13-3t

REAL ESTATE FOR SALE

$47.00

PER MONTH

$9,900. full price, for this modern 3-bedroom home. Large kitchen with lots of cupboards. Hardwood and tile floors throughout. Full basement. Automatic heating and insulated. Close to schools, churches, etc.

D. T. STORK

Real Estate Broker

Member Belleville Real Estate Board

328 PINNACLE STREET

WO 8-5748

OPEN UNTIL 8 P.M.

IF NO ANSWER CALL WO 2-3642

D12-2t

Comfort Engineered HOMES by Maurice H. Rollins Const. Ltd. — NOW HAVE — 50% MORE INSULATION

Fox & Fox

Real Estate Brokers

BUNGALOW — 3 bedrooms, 4-piece bath. Full basement. Forced air heating. Handy to schools. Residential area. Priced to sell at $11,200.

$9,000.00 — Large family home with bath and furnace. On quiet street, close to school. Taxes about $110.00.

STUCCO HOME with attached garage, within walking distance of Sterling Road Public School. Concrete. Down payment is $1,000.00.

FARM IN TWEED AREA. Price has been reduced. Call our office for particulars.

EXCELLENT PRICE on compact home which needs some finishing inside. Full basement. 4-piece bath. Hardwood floors throughout. Carries for $60 a month, interest and principal.

FOR RENT — Excellent living quarters. Modern country home — 3 bedrooms, Furnace. Possession December 1, 1962. Easy to heat. $65 a month.

OFFICE: 64 NORTH PARK GDNS. WO 2-3744 and WO 2-3902

C. D. CROSBY

INSURANCE AND REAL ESTATE LIMITED

REGISTERED BROKERS

42 BRIDGE STREET EAST

DIAL WO 8-5411

BELLEVILLE - ONTARIO

INCOME PROPERTY

Duplex on West Hill, brick construction. Each apartment has 3 bedrooms, living room, kitchen and bathroom. Basement has 2 bedroom, living room and kitchen. 2 separate furnaces.

COUNTRY HOME

with all the city conveniences. This home has a bungalow plan, has a large living room, modern kitchen with dining area, 3 bedrooms, 4-pc. bath, recreation room, utility room, attached garage. Also has 6 acres of land. Situated on Hwy. 62 at price $8,900.00 with terms. Close to schools and churches.

FAMILY HOME

on Cedar Street. This 2-storey home has 2 bedrooms plus a sunroom on second floor, living room, dining room, eating space, cloak room, full basement with oil heating, large paved driveway and entrance. Just call our office for more information on this desirable home.

— Evenings Call —

LYLE STORTTS — WO 2-3060

TED SAUNDERS — WO 8-1130

LES LENNOX — WO 2-6440

D11-3t

$5,300.00 FULL PRICE

For this 4-bedroom stone bungalow. Located on a residential street. Close to school. Low downpayment and low mortgage for balance at $55.00 monthly.

DELIGHTFULLY DIFFERENT

You won't see this plan every time you look for one! It's a custom plan throughout. See real pride of workmanship in the home that has been cared for. We guarantee there's nothing to do but move in and enjoy such luxuries as fireplace in living room and rec room. Separate den with 2-piece bath en suite. Private rear garden with lots of big beautiful trees. This home is the ultimate in enjoyable living.

GERALD JOYCE REALTY LIMITED

374 FRONT STREET BELLEVILLE

PHONE WO 2-5238

OPEN EVENINGS UNTIL 9 P.M.

REAL ESTATE FOR SALE

W. J. McCORMICK REALTY LTD.

$14,600.00

Brand new attractive split-level. Living room L-shaped to dining room, kitchen, 3 bedrooms, recreation room area, walk-out basement. Has 2 fireplaces in this home. $2,000.00 down to one N.H.A. mortgage.

DUPLEX WEST SIDE

Only $13,500.00 for this brick duplex. Each apartment has large kitchen, living room, 2 bedrooms, living room, full dining room. Basement has 2 bedroom, living room and kitchen. 2 separate furnaces.

BEAUTIFUL WIRE HAIRED FOX Terrier registered. 7 weeks. Ex 2-2657. D13-2t

COLLIE PUPS. EX 3-3160. TRENton. D11-3t

REAL ESTATE FOR SALE

W. J. McCORMICK REALTY LTD.

$14,600.00

Brand new attractive split-level. Living room L-shaped to dining room, kitchen, 3 bedrooms, recreation room area, walk-out basement. Has 2 fireplaces in this home. $2,000.00 down to one N.H.A. mortgage.

DUPLEX. WEST SIDE

Only $13,500.00 for this brick duplex. Each apartment has large kitchen, living room, full dining room, 2 bedrooms, living room and kitchen. 2 separate furnaces.

W. J. McCormick REALTY LTD.

82 STATION STREET

WO 2-3397

OPEN UNTIL 9 P.M.

GORDON WOODS

REAL ESTATE BROKER

Member of the Belleville Real Estate Board

139 FRONT STREET BELLEVILLE

WO 2-6471

CLAY BRICK

2-bedroom bungalow on Smith Crescent. Large eating area, 4-piece tiled bath, oil heat, recreation room. A good buy at $14,300.

$13,900

2-year-old split-level home (unlisted in brick, 3 spacious bedrooms, extra large living room and kitchen. Low downpayment.

$15,700.

Brand new, 4-bedroom split-level, decorated kitchen with breakfast area, large eating area, excellent recreation room, fireplace, oil heat, basement, close to schools. Low downpayment.

OFFICE: WO 2-6471

OPEN TIL 9 P.M.

IF NO ANSWER CALL

GORDON DEYLOR — WO 2-4174

GORDON WOODS — WO 2-8217

W. J. MILLER WO 2-3000

TRI-PLEX SOLID BRICK. HOT water oil heating. $500 monthly income. Low down payment. Price $15,500.00. WO 2-3260. D6-tf

MERRY CHRISTMAS

THE HOME OF CORSETRY
A GIFT SUGGESTION "FOR HER"
"A FITTING GIFT"
Enquire About a Gift Certificate
The Perfect Way to Say MERRY CHRISTMAS
WO 8-7728
336 PINNACLE ST.
Next to Finkle Electric
M36-251

STEPHEN LICENCE LTD.
"CYCLES & SPORTS"
—BICYCLES
—WHEEL TOYS
—SPORTS GOODS
—EDUCATIONAL TOYS
—HOBBY SUPPLIES
WHERE ALL YOUR PLEASURE BEGINS'
239 FRONT ST. — WO 8-8263
M36-251

FLOWERS FOR CHRISTMAS
LOADS OF CHRISTMAS GIFT SUGGESTIONS
FINEST FLOWERS FRESH FROM OUR GREENHOUSES
—AZALEAS
—POTTED MUMS
—POINSETTIAS
—CUT FLOWERS
—TABLE ARRANGEMENTS
—FRESH HOLLY
FREE CITY AND HOSPITAL DELIVERIES TWICE DAILY
WO 2-8494
WEESE'S GREENHOUSES & FLOWER SHOP
3 Miles South on Old Picton Highway
M36-251

FOR THE MOTORIST
STEERING WHEEL COVERS
FENDER SKIRTS
DOOR & FENDER MIRRORS
FOG & BACK-UP LIGHTS
CHROME TAIL PIPE EXTENSIONS
AUTO FLOOR MATS
Sherry Auto Parts
ACCESSORY STORE
143 PINNACLE STREET
WO 8-7633
D10-22r

CHRISTMAS TREES
FINEST SELECTION OF PLANTATION-GROWN, CAREFULLY PRUNED
SCOTCH PINE .. 50c foot
SPRUCE ..... 40c foot
BOUGHS ..... 50c bundle

ALL SIZES
FREE CITY DELIVERY
LOT OPEN EVERY EVENING TO 9 O'CLOCK
AT
BISHOP SEEDS LTD.
81 STATION STREET
WO 8-5533
D10-12r

FOR THE CHILDREN!

Toboggans	$3.59 - $16.50
Sleighs	$3.99 - $6.50
Children's Ski Sets	$3.95
Hockey Sticks	99c - $2.49
Bicycles ..	$39.95 - $62.95
Tricycles ..	$6.95 - $24.95

COOKE'S
KEYS & BICYCLES
WO 8-9579 — 142 Front St.
(Opposite Park Theatre)
D11-1w

COME EARLY and PICK OUT YOUR CHRISTMAS TURKEY at STIRK TURKEY FARM
ROSLIN
PHONE 391-R-3 TWEED
D9-12r

DRESSER SETS, BRUSH, COMB and mirror, by AUSCO — A gift that pleases her and lasts for years. $6.95 to $22.95. See them at Woolgate Pharmacy. D5-12r

COME AND SEE SANTA AT the hobby shop
He Has a Present for You Monday Through Thursday 1-5 p.m.
Friday — 1-5 p.m. & 6-8 p.m.
Saturday
10 a.m. - 12 Noon — 1-5 p.m.
Have the Children's Photo Taken With Santa
50c each — Colored 85c
Fish, Pond 25c
A Surprise Gift Every Time in the hobby shop
191 FRONT ST. — WO 2-5674
N39-25

ALL That Meets the Eye
Will be Lovely to Look at if Set Permanent and Haircut are by
BRITANNIA BEAUTY SALON
883 JOHN ST. — WO 8-0787
N30-25r

LOANS FOR Christmas EXPENSES
$50 to $5,000
Call BERNIE WANNAMAKER
WO 2-4576
If Unable To Drop In At Our Office Our Representative Will Gladly Call at Your Home
Community FINANCE CORP.
254½ FRONT STREET
A37-cr-m-f-w-th-f-47

FOR THE LADY OF THE HOME - - -
Choose an Automatic
Electrolux
VACUUM OR POLISHER FOR CHRISTMAS
PHONE OFFICE WO 8-8388
GIFT WRAPPED FREE AND DELIVERED
D10-2w

HIM
SMOKERS' SUPPLIES
CIGARETTES
$3.29 per Carton
Flat 50's, Cigars
Pipes, Pipe Racks & Humidors
Imported Pipe Tobaccos
IDEAL FOR GIFT GIVING
FRANK'S CIGAR STORE
6 VICTORIA AVE.
D10-12r

Discount Toy Sale Specials
All Toys On Our Second Floor Have Been Reduced
20 to 50%
— FRIDAY SPECIALS —
AMT Constructing Kits ..... $1.95 (Reg. $2.98)
Deluxe Cake Mix Set $2.9
Mattell Cecil in the Music Box $2.6
Hasbro Marble Maze (Reg. $1.49)
the hobby shop
191 FRONT ST. — WO 2-5674
5% CASH BONUS COUPONS GIVEN WITH ALL CASH PURCHASES

BOYS' MATCHBOX TOYS KINGSIZE, MAJORPACK AND GIFT SETS
A COMPLETE STOCK
FRANK'S CIGAR STORE
6 VICTORIA AVE.
D10-12r

A GIFT FOR MOTHER
To Make Every Day Seem Like Christmas
KENMORE DELUXE DISHWASHER
In 1 Year, You Will Save up to 365 Dishpan Hours
Portable, for low cost convenience. Modern, built in square look. Washes, rinses and dries service for 12. Has dial control to select one of two wash and rinse cycles. Programmed for 2 power washers, 4 power rinses and electric drying. Deluxe arborite top.
Reg. $279.95
SALE $239.95
Free Demonstration in Your Home With No Obligation
SIMPSONS-SEARS
329 Front St. — WO 8-5591
D13-1w

DYBLE'S LEATHER GOODS
186 FRONT STREET
BELLEVILLE
LADIES' and GENTS' FLYTE PAKS
from $19.95
D10-6r

APPLES
Delicious, Courtlands, Sules, McIntosh and Other Varieties by Bushel or Basket
from $1.75 up per bushel
WILL DELIVER
WO 8-4183
D1-20r

SANTA CLAUS
ARRIVES AT
SIMPSONS-SEARS
Toy Town
THURSDAY EVENING
December 13th, 7 p.m.
GIFTS FOR ALL
D11-2r

GIVE HER A FILTER QUEEN FOR CHRISTMAS
FILTER QUEEN SALES & SERVICE
83 Highland Ave.
D12-1w

FOR HER AT CHRISTMAS
DRESSES
FOR EVERY OCCASION
All Sizes and Colors
CHOOSE ONE FOR THE WHEN IN DOUBT
GIVE A GIFT CERTIFICATE
WILLIAMS' LADIES WEAR
267 FRONT STREET
D6-12-20

PORTABLE TYPEWRITERS
Made in Canada
AS LOW AS
$69.95
DELUXE FEATURES
CARRYING CASE INCLUDED
SEE US BEFORE YOU BUY
HASTINGS Business Machines
23 CAMPBELL ST.
D12-4t

A GIFT FOR MOTHER
To Make Every Day Seem Like Christmas
KENMORE DELUXE DISHWASHER
In 1 Year, You Will Save up to 365 Dishpan Hours
Portable, for low cost convenience. Modern, built in square look. Washes, rinses and dries service for 12. Has dial control to select one of two wash and rinse cycles. Programmed for 2 power washers, 4 power rinses and electric drying. Deluxe arborite top.
Reg. $279.95
SALE $239.95
Free Demonstration In Your Home With No Obligation
SIMPSONS-SEARS
329 Front St. — WO 8-5591
D13-1w

THE PERFECT GIFT
For All the Ladies on Your List
GIFT CERTIFICATES
Can be used at her convenience for the Beauty Culture of her choice. Ideal for Teachers, Baby-Sitters and Employees or as Christmas Party Gifts.
Now Available at
The French Salon OF HAIR DESIGN
382 Front St. — WO 2-7470
(Opposite El Rancho)
"For the Most in Elegance"
D13-1w

WOODWORKING
BERT HILES CONSTRUCTION
All types of home improvement additions recreation rooms cabinets, carpentry Free estimates
WO 8-5109 J-29-52

CHRISTMAS TREES
CHRISTMAS TREES. SCOTCH Pine, Spruce and Balsam. 6 to 10 feet. All sizes. 160 Bleecker Ave. WO 2-3855. D12-1w

FOR A BEAUTIFUL SCOTCH PINE, SPRUCE OR BALSAM
CHRISTMAS TREE
3 to 10 ft. High
Priced from $1.25
Y'S MEN'S
CHRISTMAS TREE LOT
CORNER PINNACLE & BRIDGE
OPEN FROM 9 a.m. to 9 p.m.
D7-tf

PREMIUM SCOTCH PINE Spruce and Balsam, 4 to 14 feet. Will deliver. Phone WO 8-9007 or WO 2-3413. Free delivery.
D7-14t

CHOICEST TREES. SPRUCE, Balsam, Scotch Pine. Size ranges 4/5 Feet, 5/6 Feet, 6/8 Feet. Phone Bailieboro, WO 2-4311-W-11. Hugh 705-91
D5-tf

PRUNED SCOTCH PINE CHRISTmas trees. Wholesale retail. Frank Bishop, Bancroft, Ont. Phone 332-r-4. 241-W-11. Hugh 705-91
D5-tf

PRUNED SCOTCH PINE. WHOLEsale and retail 5th Concession of Thurlow, Corner Church weekends. WO 8-7722
N3-2m

CHOICE SCOTCH PINE TREES Sidney Barr, top of West Moira Street. WO 8-8131.
D6-2w

CHRISTMAS TREES. SCOTCH Pine, Spruce and Balsam. Apply 18 Willard Street. WO 2-5508.
D10-12r

FRESH FISH
LAKE ONTARIO, LARGE SMOLT Dressed Bullheads, Large White Fish and Pickerel, Bay of Quinte Fisheries WO 8-5111
M-23-1-

DINING ROOMS
Our new, modern Banquet Room at reasonable rates, available for parties, having claims and special occasions WO 8-8512 Belmont Restaurant.
D18-4-tf-th-f-s-1

NOTICE TO CREDITORS AND OTHERS
IN THE ESTATE OF DONALD JAY PURDY, Welder. Deceased.
All persons having claims against the Estate of the above-named deceased, who died at the Township of Thurlow in the County of Hastings, who died at the City of Belleville, County of Hastings, on or about the 15th day of October, 1962, are hereby notified to send to the undersigned on or before the 18th day of December, 1962, their names and full particulars of their claims, statements of their accounts and the nature of the security if any held by them. After the said date, the estate will be distributed having regard only to the claims of which notice has been received.
DATED the 4th day of December, 1962.
EDWARD F. FOLLWELL, Q.C., 257A Front Street, Belleville, Ontario.
Solicitor for the Administrator
D6-13-20

TENDERS
Will be received for Two Trucks With Drivers. Vehicles capable of carrying 1,000 lb in first class condition, and covered by necessary insurance for load and passenger. Operator to assist in handling equipment.
Rates should be quoted per county mile for rural and city driving with overnight stay.
The lowest of any tender not necessarily accepted.
Closing date December 17, 1962.
APPLY BOX 36,
ONTARIO INTELLIGENCER
D11-3r

LOST
3 - YEAR - OLD, 15-INCH-LONG Straight, light tan and white, Collie-type male dog right ear. Answers to Dusty. Reward. WO 2-6501.
IN ARENA OR LOBLAWS PARKing lot, lady's wrist watch. Tuesday evening. Reward. WO 2-4494.
AMERICAN WALKER HOUND, brown and white, female dog with snap-on, vicinity of Valleyview and Bridge Streets. Reward. WO 2-5533 after 4:30.
D13-2r

FOUND
HOLSTEIN HEIFER, 2ND OF SEPtember. Owner may have same by proving ownership and paying charges. WO 2-8427.
D12-3r

CHAIN SAWS
CHAIN SAWS REPAIRED. ALL makes and models. Qualified mechanic. 32 Sinclair Street.
D-4t

— PROCLAMATION —
CIVIC HOLIDAY
WEDNESDAY,
December 26th, 1962
BOXING DAY

I hereby proclaim Wednesday, December 26th, 1962 (Boxing Day) as a Public Civic Holiday for the City of Belleville and would respectfully request that it be observed as such by all citizens as far as possible.

A. McLEAN HAIG,
Mayor.

Dated at the Mayor's Office, Belleville, this 10th day of December 13th, 1962.
D13-2r

MONEY TO LOAN
LOWER YOUR MONTHLY PAYMENTS
WITH A MORTGAGE LOAN
1. Pay off high cost finance company loans.
2. Pay past-due taxes.
3. Pay off mortgages now overdue.
4. Pay off bank loans and save.
OPEN TERMS
Woodland 2-8010
Call Anytime To 10 P.M.
HERBERT SIMROD
MORTGAGE BROKER
G32-tf

CASH
UNLIMITED FUNDS
FOR 1st & 2nd MORTGAGES
Advisory Service at No Obligation
D. T. STORK
Mortgage Broker
323 PINNACLE STREET
WO 8-3163
S15-s-r-tu-th-s-47

WINTER RESORTS
SKIING
Plus fine accommodation, Hastings Inn and Lodge offers you the best in hospitality. Learn to ski, Special rates for Christmas and New Year's week. Lessons free $10.00. Weekends $26.00. For reservations phone Toronto 366-5533, collect 613-68870 or write Box 2, Ontario Intelligencer.
C27-25-r-r-tu-th-tf

AUCTION SALE
Auction Sale Friday, December 14th, at 7:30 p.m. 118 Front Street (Under Cliff Hanger Building)
1957 Monarch, 2-door hardtop; 1957 Studebaker Sedan; 1956 Dodge, automatic transmission; 1956 Meteor, automatic; 1956 Pontiac, automatic transmission and radio; 1955 Dodge 4-door with radio; 1954 Buick 4-door; 1953 Chrysler, 4-door, automatic, with radio; two 1953 Mercurys; 1953 Pontiac; 1951 Pontiac.
Terms: Cash, or may be financed on the spot.
A. E. Masters: Owner.
CAMERON BUNNETT
Auctioneer
PHONE WO 2-1991
D7-12-13

Melrose

MELROSE — A large crowd attended the dedication service at Melrose United Church on Sunday, December 9th, 1962.

Mr. and Mrs. Bernard Hollinger accompanied by Mrs. John Weese, Fuxboro, spent last Sunday supper hour with Mr. and Mrs. Clare Weese.

Mr. and Mrs. Cecil Hubble, accompanied by Miss Dora Cook, of Foxboro, were guests Sunday last of Mr. and Mrs. Lorne Weese.

Mr. and Mrs. Jack Weese of Toronto were last weekend guests of their parents, here.

Mr. and Mrs. Peter Scarlett, Toronto, were weekend guests of Mrs. A. English and Billie.

Mr. and Mrs. O. Bertrand, Mrs. C. Holmes and Mrs. H. Murphy, also Mr. and Mrs. George Cole and family, all of Belleville, were last Sunday guests of Mr. and Mrs. Jack English. Mr. and Mrs. Stevasson of Oshawa were other guests at the same home.

The dedication supper held in the church basement on Saturday evening was a great success. Visitors enjoyed the meal as well as viewing the interior of the recently-completed auditorium. The congregation of the church is grateful to all who attended this event, thereby adding a goodly sum to the building fund of the church.

The Masons and friends of Craig Lodge, Deseronto, attended the body, the divine service in Melrose United Church on Sunday afternoon, Student minister, Mr. Douglas Steven, conducted the service, and Lodge Master, Mr. Earl Badgley, read the Scripture. The pianist and choir provided special music.

Mr. and Mrs. Alex Allison, Carmel, spent Sunday evening with Mrs. A. English and Billie.

Eldorado

ELDORADO — Miss Joy Cotton of Belleville, spent the weekend with her parents, Mr. and Mrs. Harry Cotton.

Mr. Bert McCoy has moved into his cottage in Eldorado.

Mr. and Mrs. Herb Kennedy of Edmonton and Mr. and Mrs. Charles Carman of Belleville, were callers on Saturday at the homes of Mr. and Mrs. George McCann and Mrs. C. D. McCann.

Mr. and Mrs. Freeman Holgate of Canniffton, were Sunday guests of Mr. and Mrs. Roy Holgate and Mr. and Mrs. Lee Johnson.

Mr. and Mrs. Elgin Post returned home from Toronto on Tuesday.

Mr. and Mrs. Clayton McCann and boys of Peterborough were Sunday guests of Mrs. C. D. McCann.

Mr. and Mrs. Kenneth Babcock left on Monday for a motor trip to California.

Sympathy is extended to Mr. and Mrs. Elgin Post on the death of Mrs. Manley Post, in Toronto, on Tuesday morning.

Says Husband Gave Her Choice Of Way to Die

LONDON (Reuters) — Mrs. Hilary Clarry jumped out of a second-storey window after her husband gave her a choice of three ways to die, a divorce court judge said Wednesday.

The judge said her husband, Norman Clarry, locked her in the living room, squeezed her throat and gave her the choice of being strangled, gassing her self or falling on a carving knife.

According to the judge, the husband told her she had only two hours to live and said: "I am going to play with you as a cat does with a mouse, and you know what happens to the mouse in the end."

Mrs. Clarry jumped out the window an hour later while her husband was engrossed in a boxing match on television, the judge said.

She fractured a bone in her back.

The court granted Mrs. Clarry, who admitted adultery with another man, a decree nisi, which is normally valid in three months, on the ground of cruelty.

To make it jingle...

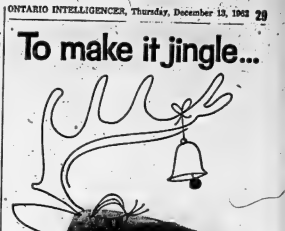

BORROW
THIS PLEASANT WAY

It's the holiday season! A time when you need the safe, satisfying sound of money ringing in your ears — or better still, in your pocket or purse! What an unfortunate time to ever get "caught short." That's why Commercial Credit extends to you this timely reminder: If you need extra cash to meet seasonable expenses—don't hesitate to make use of our friendly and understanding services. An easy-to-arrange Commercial Credit Plan loan can make all your Christmas wishes come true. For almost 50 years Canadian families have been borrowing this pleasant way. Join them—for a happier holiday season, today.

YOU GET THIS RIGHT NOW:	YOU ONLY PAY THIS PER MONTH:
$ 245.00	$15.00 per month
$ 380.00	$25.00 per month
$ 535.00	$35.00 per month
$1090.00	$45.00 per month
$1355.00	$55.00 per month
$1690.00	$65.00 per month
$1950.00	$75.00 per month
$2200.00	$85.00 per month
$2470.00	$95.00 per month

Ask about New Car Financing—6% Discount Plan

COMMERCIAL CREDIT PLAN
LIMITED
177 PINNACLE STREET
BELLEVILLE, ONTARIO
TELEPHONE: WO 8-6441

SCANDINAVIAN EXCELLENCE . . .

With the Christmas season rapidly approaching and your dining room taking on additional importance, drop in and see our wide selection of Dining Room Suites.

Forever present is the radiating beauty of the warm woods used in De Boer's fine selection of dining room suites.

100 per cent wool upholstery is used on the chairs to accentuate the high quality of this suite.

If you wish you can choose from different sized tables to seat from 6 to 12 persons.

At the De Boer's you will find a complete selection of imported living room, dining room and bedroom suites, coffee tables, lamps, rugs and exclusive gifts.

De Boer's FURNITURE IMPORT LTD.
380 FRONT ST. BELLEVILLE WO 2-7410
"Importers of Exclusive Furniture"

Business Service Directory

ACCOUNTANTS

Accountants
JOHN D. LIPFARS, C.A.
211 Pinnacle Street
Belleville, Ontario
Phone WO 2-2462 J25-1y

GEO. A. WELCH AND COMPANY
Chartered Accountants
172 Church Street — Belleville
WO 2-2387
W. S. Stone, C.A. — H. Irvine, C.A.
Ottawa • Cornwall • Picton
Pembroke M7-1y

ARCHITECTS

WATSON AND WIRSARD
Architects
219 Front St., Belleville, Ont.
M196-1y

BOAT REPAIR AND STORAGE

Outboard Boat Storage
Repairs — Refinishing
Aluminum - Fiberglas
Wood
Outboard Motor Storage
Repairs — Servicing
Johnson — Evinrude — Gale
Sales — Service
CLIFFE MARINE
No. 2 Highway
½ Mile East of Deseronto
Telephone: EDith 8-6750
(no toll charge) M79-1y

BUILDERS' ESTIMATES

Builders' Estimates Prepared From Blueprints and Specifications
Material Take-Off Listed for Easy Checking
Detail Drawings — Tracing
Blueprints Prepared to Scale
For Expert Advice
DIAL EX 5-6284 N126-1m

BUSES

BUS SERVICE ON TRENTON AND AIR STATION
Leave Belleville
Daily Exc. Sunday and Holidays
8.45 a.m.
10.35 a.m.
1.00 p.m. Sat. only
1.50 p.m.
3.30 p.m. Sat. only
4.10 p.m.
5.35 p.m.
6.30 p.m.
11.30 p.m. Fri. and Saturday only
Belleville — Moormam Motor Sales
211 Pinnacle St. Phone WO 2-2462
Charter Coaches
NAPANEE BUS SERVICE LTD.
Trenton, Ont — Phone EX 7-2233 J27-1y

CONCRETE

W. DANFORD & SON
All Kinds of Concrete Work
Machine Troweling
Residential and Industrial Repairs and Alterations
Machine Work
Trenching and Back Filling
Phone WO 2-5501 D6-1y

DRESSMAKING

"CHRISTALLY YOURS"
Dressmaking and Designing
Complete Bridal Service
• Alterations
Remodelling Taken
WO 2-7423 O17-6m

FARM AND GARDEN

Dead Stock Service
BURKETT FUR FARMS
Peterborough
A Very Dainty Service In Removal of Dead or Crippled Farm Animals.
Prompt Calls Appreciated.
Call Long Distance ENdith 6-6330
(no toll charge)
License No. 121C82 M194-1y

FLOORS AND WALLS

FINOTTI - PARRI LTD.
Tile and Terrazzo Contractors
Glazed and Ceramic Floor and Wall Tile
Terrazzo Floors — Guaranteed
Repairs on Tile and Terrazzo
Cement Grinding a Specialty
Phone WO 2-7452 or WO 2-3298
L. Mottin — President — W. Finotti J42-1y

FLOOR FINISHING

EARL DARRAH
Dial WO 2-4130 Bridge St. East
Sanding Machines and Floor Polishers for Rent
Expert Installation on Marlite
Rubber Tile and Marbleum Floors
— Free Estimates — M194-1y

INSULATION

Now is the Time to
Insulate Your Home
Enjoy Year-Round Comfort
and Lower Fuel Costs
Free Estimates — Low Cost
BEALDARE INSULATION COMPANY
263 Wilson Street, Peterborough
Telephone REgent 4-4444
"15 Years of Insulation Service
in Eastern Ontario" M210-1y

LAUNDRY COIN OPERATED

WESTINGHOUSE
LAUNDROMAT
Speedy
Lakeshore Laundromat
Ltd.
99 Station Street
at
Campbellton Road
M214-6m

MIMEOGRAPHING RUBBER STAMPS

THE JAMES TEXT LIMITED
Fast, efficient, low-cost service on all kinds of Mimeographing, Addressing, Duplicating, Letter Composition, Loose Leaf Books, etc. Give us a call or write us.
Rubber Stamps, Numbering Machines and Supplies.
J5-1y

MUSIC

Music Schools
Private Instruction for
Accordion
Representative Hohner
Also Instruction for
Guitar, Sax, Trumpet,
Baritone, Etc.
CHARLIE KAMMER
Music Supplies
294 Front Street, Belleville
WO 2-6776 M215-1y

PLUMBING & HEATING

CHAPMAN
PLUMBING & HEATING
70 North Park Crescent
WO 2-4236
Plumbing, heating, sewerage, sprinkling and pressure systems installed. Prompt and reliable service for repair work. M213-3m

RADIATOR REPAIRS

Repairs to All Makes of Auto and Road Machine Radiators
We do Welding and Copper New Cores Installed
Prompt Service
Reasonable Prices
POLEY FOUNDRY & MACHINE CO. LTD.
34 Wallbridge Road
WO 2-6701 B18-3m

RENTALS

Typewriter and Adding Machine Rentals
UNDERWOOD LTD.
19 Bridge Street East
WO 2-1418
Special Student Rates B16-3m

REPAIRS

General Repairs and Remodelling
Kitchens
Cabinet Work
Free Estimates
WO 2-5600 N16-3m

RUG AND UPHOLSTERY CLEANERS

WOODEAVES DURACLEAN SERVICES
T.E.M. LAFT
Call WO 8-3335
Rug and Upholstery Cleaning
Carpet Laying and Repairing
— Free Estimates — J2,10-4m

RUBBER STAMPS

All Kinds of Rubber Stamps
Made to Order
"The Way YOU Want It"
Seal-Embossing Presses
ORDNANCE SALES LIMITED
113 Front Street
SCHWARZ LTD.
223 Front Street
THE JAMES TEXT LTD.
179-183 Front Street

SCAFFOLDING

Safety Steel Scaffolding
for Sale or Rent
Complete Material
POLEY SUPPLY COMPANY
33 Wallbridge Road
WO 2-5701 S14-3m

SERVICE STATIONS

JIM TENWORTH'S
TEXACO SERVICE STATION
405 West Dundas Street
WO 2-4136
Open Every Night & Every Sunday
Underlubrication, Oil and Diesel
Muffler and Tail Pipe
Mike Sergeant
Custom Exhaust Flowing
Christmas Trees
Personalized Service
Guaranteed Workmanship J414-1y

SERVICES

CLARE WINDOW CLEANERS
Floors and Windows
Dial WO 2-1820
35 Holloway Drive WO 2-4462
"No Fuss, No Muss — That's Us"
D10-1y

Interior Painting, Decorating
Free Estimates
Dial WO 2-4133
H. EATON N13-3m

MALCOLM BROS. FLOORS — Also window service. Complete wax cleaning. WO 2-6238 or WO 2-8274. J428-1y

CHERRY'S TREE SERVICE
Tree Cabling — Tree Trimming
or Removal Estimates Free
Free Estimates
Every Job Insured
WO 2-6230 S31-3m

SPRING SERVICE

We Re-pitch, Repair and Install All Makes of Cut, Fine & Truex Springs. Prompt Service in Our New Spring Shop at:
POLEY FOUNDRY & MACHINE CO. LTD.
34 Wallbridge Road
WO 2-6701 S18-3m

TAILORING

REMO'S TAILOR SHOP
278 Front Street
(above Coach's Drug Store)
WO 2-3417
(formerly employed at Tip Top Tailors) O18-3m

TV AERIALS

TV Aerials
We Erect, Install, Move and Repair
All Types of TV Aerials.
Towers and Rotors
J. BEGLEY & SON
308 North Front Street
Belleville
WO 2-5148 N16-1m

TV SERVICE

If You Want the Right Job
at the Right Price
Call
A. & R. RADIO & T.V. SERVICE
at WO 2-6111 or WO 2-5811
for Free Estimates on All TV and Aerial Work A26-6b-1y

TV Antenna Installation and Repair
Expert Repairs on TV, Radio, Stereo
All Replacements Guaranteed
Quinte Electrical Ltd.
Belleville
368 Coleman St. WO 2-6791
Ad.6-05-1y

TRUCKING

Sand, Gravel, Pit, Crushed Rock
Trucks and Loader Rentals
Backhoe
— Free Estimates —
WO 2-8121
PHONE IVAN MAY
J412-1f

TYPEWRITER REPAIRS AND RENTALS

THE JAMES TEXT LTD.
Prompt and Efficient Repairs on all Makes of Machines
Typewriters and Adding Machines
183-183 Front St. Phone WO 2-6775
A26-6b-1y

WATER SERVICE

SCOTT'S (FORMERLY SUFFRANS)
WO 2-6474 or WO 2-6071. 500 and 1,000 gallons. Prompt delivery.
S2-6m

WELL DRILLING

GEORGE H. CHALK
R.R. 1 — Frankford
Wells for Home, Farm and Industry
For Prices and Terms
Dial Napanee 354-3618 M26-1y

PASS OUT

VERONA, Italy (AP) — A schoolteacher found three little girls asleep in her fifth-grade class this week and couldn't waken them. An ambulance took them to the hospital. The children confessed they had taken sleeping pills to escape a test they feared they couldn't pass.

DIAMONDS
RONALD KEEL
JEWELLER
196 Front St. at Victoria Ave.

New Zealand Not Spellbound By Native Magic Medicine, Witch Doctors Are Banned

By J.C. GRAHAM
Canadian Press Correspondent

AUCKLAND (CP)—As part of its campaign to remove racial distinctions, New Zealand has repealed a 50-year-old act banning tohungas, Maori witch doctors.

This does not mean that tohungas are extinct. Unofficially and within limited fields, some still practise and at times are consulted even by Maoris of New Zealand's native race who normally deny that they are superstitious.

But their power is only a shadow of what it once was. The senior Maori Anglican priest, Bishop W. P. Fanapa, said some time ago: "Tohungas are fading away—They are no cause for worry."

The government believes that adequate protection now can be given against any remaining harmful influences of tohungas under general legislation which applies to both Maoris and white people, such as laws against fortune tellers and medical quacks.

HAD WIDE DUTIES

In ancient times tohungas played a vital part in the Maori community. Next to the chiefs they were the most important persons in the tribe, and in some aspects were more important than the chiefs.

Their duties were fantastically comprehensive. Strictly speaking, a tohunga meant any skilled person. The tohunga was the village or tribal wise man, priest and technical authority rolled into one.

He was village doctor, herbalist, astrologer, teacher, historian, poet, oracle. He advised on house construction, tattooing, carving and other arts. He knew by heart the tribal genealogy running back for hundreds of years. He was in charge of ceremonial and was consulted before planting crops, felling trees or undertaking sea journeys.

CAST SPELLS

But perhaps his most widely respected function was in casting spells and communication with the spirit world to work supernatural occurrences. The fear of spells arising to death, or makutu as it was known to the Maoris, is fully authenticated. Many cases are known of Maoris having spells cast on them and dying exactly at the predicted time.

With the coming of western culture many of the functions of tohungas declined. But belief in their supernatural powers persisted.

Surviving tohungas are mostly old men living in the past.

The government believes that the Maoris no longer need special protection against them and that most Maoris are no longer any more credulous than white people who pay to have their teacups read or for fake remedies dispensed by unqualified medical men.

8th Tyendinaga

8TH TYENDINAGA — Mr. and Mrs. C. W. McLean of Elmira, N.Y. are spending a few days with his sister, Mrs. J. Cross.

United Church ladies held their Christmas party at the home of Mrs. Chisholm.

Mr. and Mrs. C. W. McLean, Mr. and Mrs. J. Cross called Thursday afternoon on Mr. and Mrs. Wilbert Cross of Cannifton.

Several from here enjoyed the turkey supper in Melrose's new spacious church.

The Presbyterian Ladies' Aid held their Christmas party at the home of Mrs. Norman White with a good attendance.

Mr. and Mrs. S. Watson enjoyed Mr. and Mrs. C. Boyle and family, Mr. and Mrs. C. McLean, Mr. and Mrs. J. Cross on Saturday evening.

Mr. and Mrs. J. Cross, Mr. and Mrs. C. McLean visited Mr. and Mrs. Andy Colden, Thursday evening.

Mr. and Mrs. S. Coulter entertained Mr. and Mrs. C. McLean to dinner Saturday and called on Mr. and Mrs. Elmer Cross.

DINKY TOYS • DINKY TOYS • DINKY TOYS

NEW! DINKY TOYS

Two exceptional models—carefully copied to put every detail in exact proportion. These are "musts" for every Dinky Toys Collection . . . and sturdy enough for all outdoor and indoor "highway" games.

1963 M.G. "B" Sports Car

Door opens—and close with a click.

Ivory enamel M.G. with red seats and removable driver is being introduced at the same time as the genuine 1963 M.G. Opening doors are a de luxe feature—new to you from Dinky Toys. #113, suggested retail $1.39.

Heavy Duty Road Grader

An eye-catching model smartly finished in red and yellow. A lever controlled scraper blade that tilts and the working positions of the real model. A Dinky Superior. #885, suggested retail $3.95.

For colourful, lifelike scale model toys of sturdy, virtually indestructible construction, buy only from your authorized DINKY TOYS DEALER.

MADE BY MECCANO

MAKERS OF SCALE MODEL TOYS, MECCANO CONSTRUCTION SETS AND HORNBY-DUBLO ELECTRIC TRAINS . . . AT QUALITY STORES EVERYWHERE.

DINKY TOYS • DINKY TOYS • DINKY TOYS

the hobby shop
191 FRONT STREET DIAL WO 2-5674

STEPHEN LICENCE LTD.
299 FRONT STREET DIAL WO 8-9363

WALKER HARDWARE CO. LTD.
248 FRONT STREET DIAL WO 2-2588

ENDS SATURDAY
DECEMBER 15th

SANTA CLAUS SALE

WITH YOUR CHOICE OF
Free Gifts
YOUR CHOICE OF TOYS OR CHINA
Valued up to
$50.00

GENERAL ELECTRIC Model 74W21
AUTOMATIC WASHER

- Extra large, 12-lb. capacity.
- Exclusive Filter-Flo washing system
- Fits like a built-in
- Spray and deep activated rinses

Suggested list $399.95

THIS PAIR WITH TRADE

FREE TOYS OR CHINA OF YOUR CHOICE to the value of $50.00

GENERAL ELECTRIC Model 78D21
FULLY AUTOMATIC DRYER

- Automatic High Speed drying system
- Automatic control—shuts off when clothes are dry
- Automatic De-Wrinkler
- 4 cycle operation—Automatic Dry, Damp Dry, and Automatic "Fluff"
- Fits like a built-in
- Interior light
- Full wash load capacity
- H—45", W—27", D—25"

Suggested List $79.95

With the purchase of this pair

GENERAL ELECTRIC
Model 33T34
23" CONSOLE TV

- Famous "Daylight Blue" picture tube
- Exclusive Glarejector system
- 4 front-mounted speakers provide full rich High-Fidelity sound
- Fine furniture styling in genuine walnut veneer.
- Illuminated channel indicator
- Adjustable tone control
- Precision-crafted chassis
- Set and forget volume control
- Full power transformer
- High cascode tuner
- H—36", W—37½", D—16½"

$349.95 With Trade

FREE TOYS OR CHINA Of your choice to the value of 25.00 With the purchase of this TV

GENERAL ELECTRIC
Model 33T22
CONSOLE TV

- Famous 'Daylight Blue' picture tube
- Exclusive Glarejector system
- Full, rich, hi-fidelity sound
- Easy to use, up front controls
- Full power transformer
- Set and forget volume control

$259.95 WITH TRADE

FREE TOYS OR CHINA Of your choice to the value of 25.00 With the purchase of this TV

FREE

FREE

FREE $50 TOYS OR CHINA VALUED UP TO With Your Purchases

GENERAL ELECTRIC
MODEL 13SL21
13 CU. FT.
REFRIGERATOR-FREEZER

- Deluxe two-door combination refrigerator-freezer
- 112-lb. Zero-Zone freezer
- Roto Cold system
- Automatic defrost refrigerator system
- Two adjustable swing-out shelves
- Swing-out vegetable crisper
- Removable, adjustable door shelves
- Butter keeper—egg racks
- Magnetic safety door
- Straight-line design
- Available in Mix-or-Match colors
- H—61", W—30½", D—28".

$369.95 With Trade

FREE TOYS OR CHINA Of your choice. Valued at 25.00 With the purchase of this model.

CONVENIENT BUDGET TERMS

LAY-AWAY YOUR SELECTION FOR CHRISTMAS, NOW!

CHOWN LIMITED HARDWARE
Est. 1845
ENGLISH CHINA GIFTS
SPORTING GOODS ELECTRICAL SUPPLIES
BELLEVILLE PLAZA PHONE WO 8-6777

"You can't break your engagement to him now! It'll simply RUIN the we ... shower I'm giving for y...

Astrological Forecast

For December 14

By SYDNEY OMARR

Aries (Mar. 21 to Apr. 19) Kind of day in which you "work hard" to relax. Certainly this is a paradox. Comes from trying to please others, to make "perfect" arrangements. Better to let things happen naturally!

Taurus (Apr. 20 to May 20) Others may see you as a "problem" rather than real person. Put across your own image. Realize that actually you first represent yourself. Be natural. Others then respond with more enthusiasm.

Gemini (May 21 to June 21) Good lunar aspect today encourages social activity. Get out and around. Visit. Share knowledge, joy, questions and answers. Much progress today from stimulating discussion.

Cancer (June 22 to July 21) Could be some deception in form of "white lie." Romantic involvement can be pleasant tonight. But don't take statements too literally! Practice moderation ... especially with pocketbook.

Leo (July 22 to Aug. 21): Cycle reaching high point. Means your personality shines. You come up with original, stimulating ideas. You should, however, be wary of arousing jealousy. Be gracious, kind, considerate.

Virgo (Aug. 22 to Sept. 22) Extend hand of friendship. End foolish disputes. Hold no grudges. The happier you make others, the more you aid yourself. Watch out for trick words, especially in legal documents.

Libra (Sept. 23 to Oct. 22): Inducements to careless action may be hard to resist. But remember you must face yourself tomorrow. Remember those who love you. Entertaining at home would bring much pleasure.

Scorpio (Oct. 23 to Nov. 21): Face practical issues early. This enables you to relax tonight. Begin list of those to be remembered during holiday season. Avoid loud parties. Keep promises made to younger persons.

Sagittarius (Nov. 22 to Dec. 21): Realization of certain basic truths makes this day of illumination. Tonight favors theatre, entertainment, recreation. Sum up recent past. Make plans for future.

Capricorn (Dec. 22 to Jan. 20) Avoid tendency to worry over minor matters. Friends contribute opportunity for relief from tension. Accept invitations. Share interests. Like Aries, go with the tide. Don't buck it!

Aquarius (Jan. 21 to Feb. 19) Be on time for appointments. Give others benefit of any doubt. Show strength by willingness to co-operate. Delay important legal agreements, if practical.

Pisces (Feb. 20 to Mar. 20) Day and evening of glamour, romance, excitement. Be vital, alert, alluring. Fine evening for attention to new friends. Creative ideas should be followed up. Open your heart!

If today is your birthday ... you are "alive" to new ideas. You want to investigate, travel, read, gain knowledge. Coming year promising for greater personal happiness.

General Tendencies: Glamor of Space Age highlights day. Cycle up for Cancer, Leo and Virgo. Special word to Aquarius: Patience key to ultimate achievement.

ANSWER TO PRECIOUS PUZZLE

C	R	U	E	L		T	R	A	I	T	O	R		S
A	R	M	E	S		C	A	T	A	L	O	G	U	E
C	A	R	T			A	C	H	E					

Places (Feb. 20 to Mar. 20)

ACROSS

1 Andean republic.
5 Spotted pulsewing fish.
10 Boggling looks of wood.
14 Hoge Rhand.
15 Dogwood tree.
16 Olive tree genus.
17 Army service group: Abbr.
18 Victor at Waterloo.
20 Legal prohibition.
22 Lessen.
23 "Can-Can" dancing star.
24 Bouquet.
26 Attributed.
29 High note.
33 Happened (on).
34 Oil of orange blossoms.
36 Manitoba Indian.
37 Louisville sports event.
39 Abbreviation used in baseball.
40 Floral preserve.
41 And elsewhere: Abbr.
42 Portrayer of Lincoln.
44 Western author Rustlee.
45 Keppahannock Shipping.
47 Stridently.
49 Castle in A. Hope romance.
51 Cape of Portugal, near Lisbon.
52 Glossy finishes.
55 Impresses by insistent repetition of a words.
59 Corresiing defects.
61 Fragrance.
62 Always.
63 Tantrums.
64 Farr Coast farm.
65 Encircle.
66 Arrayed.
67 Advantage.

DOWN

1 Free of germs.
2 Cupid.
3 Car of a sort.
4 Wind: coll.
5 Ranch hand: Slang.
6 Phrase of understanding: 2 words.
7 Clarinet.
8 Angelfish.
9 City celebrated in Ike Masters' song.
10 Home of the Yokuts.
11 Hight: Comb. form.
12 Geology: Abbr.
13 Without: Fr.
19 ——— Pompilius, legendary king of Rome.
21 Famous Roman writer.
25 Exlyre.
26 Shrub of the birch family.
27 Picture of the mourning Mary.
28 Consolacion.
30 Strict and severe.
31 Island in the Gulf of Riga.
32 Improvished.
33 Obsolete: Abbr.
35 Heavy snowfall.
38 Weather satellite.
42 Type of roof.
43 Zealous and strong.
46 Whitetail.
48 River into the Ob.
50 Port into the Gulf of Venice.
52 Short for Gregory.
53 Sailor mother.
54 Copy cat.
56 Actor and ballad singer.
57 Announced.
58 Sources of metals.
60 Coal product.

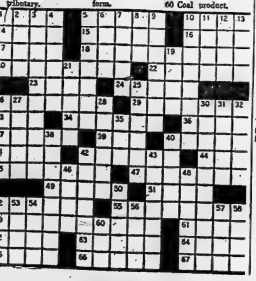

TUNE SQUELCHER — Johnny Teleman, 3, acts as a human instrument-mute as his Dad, Jack Teleman, practices scales on his bass tuba in preparation for a pre-Christmas Salvation Army concert in Edmonton.—(CP Wirephoto).

Prison Keeper Says Stabbings Quite Frequent

PRINCE ALBERT, Sask. (CP)—A keeper from the Prince Albert Penitentiary testified Wednesday that there have been stabbings in the institution before and after the fatal stabbing there Aug. 16 of Russell (Tex) Maconnville.

Harold Taggart, who said he has been employed at the prison for 14 years, was one of three witnesses heard during the preliminary hearing of Cecil John Lavery, 20, of Winnipeg, and Gerald William Haynes, 24, of Edmonton. They are jointly charged with the capital murder of Maconnville, a fellow prisoner at the penitentiary.

The hearing continues.

"Jest a Second"

"But, honestly, it never went off before."

In another trial, three other prisoners were remanded to Dec. 19 on a charge of wounding another prisoner.

Kinney Cameron Reid, 23, of Athabasca, Alta., was stabbed Nov. 6. Charged are Henry Cyr, 34, of Qu'Appelle, Sask., James Scott, 20, of Medicine Hat and Desmond Lawrence, 22, of Cochrane, Ont.

CORRECTION

RED & WHITE

CHOICE RED OR BLUE BRAND BEEF

"THE KING OF ROASTS"

STANDING RIB ROASTS lb. 79c

AT

BUCKLEY'S RED & WHITE — 113 VICTORIA AVENUE

ALYEA'S RED & WHITE — ROSSMORE

Shot Wife, Inlaws, Self--'Very Sorry'

VAN NUYS, Calif. (AP)—Police today said they found a note written by a young father in which he confessed slaying his wife and her parents Tuesday at Kingman, Ariz., and added:

"By the time you read this, I'll either be dead or the police will have taken me."

The note was signed by Raymond J. Hudgens, 22, believed to be the man who telephoned police here that three persons were dead in a cabin near Kingman, along with "a tiny baby which would not have been fed for 24 hours, but should still be alive."

Sheriff's officers from Kingman went to the cabin. In it were the bodies of Grace Mary Hudgens, 20, her father, Myron Young, 67, his wife, Dorothy, 55 —and the baby, unharmed.

The baby was believed to be Hudgens' 16 months old son.

Police cars hunted the San Fernando Valley — a suburban area northwest of Los Angeles —for traces of Hudgens.

The note was found at a side porch of Hudgens' sister in Reseda.

Officers termed it "a suicide note." It said he "was very sorry" for the slayings and "knew it was unforgivable," officers said.

FRIGIDAIRE APPLIANCE CENTRE

WESTGATE PLAZA

OPEN EVERY NIGH TILL 10 p.m.

★ DISCOUNT PRICES ON ALL APPLIANCES BUY NOW AND SAVE

★ IMMEDIATE DELIVERY

★ NO PAYMENT TILL MARCH

You Can Depend On

THE JOHN LEWIS CO. LTD.

2 LOCATIONS

265 FRONT STREET WO 8-5525 — WESTGATE PLAZA DUNDAS ST. WEST WO 2-1223

EATON'S Christmas Specials in Typewriters

OPEN FRIDAY NIGHT UNTIL 9

"Remington II" Portable Typewriters
Special, each 99.50
Cascade Green metal ... with 44 keys, 88 characters. Thin set and clear from the keyboard. Variable line spacer. Automatic ribbon reverse. Right and left shift keys and lock. Pica or elite type. Sturdy carrying case.

Much Below Usual Price! "Rumber" Portable Two-Tone Typewriters
Special, each 49.47
Metal ... in exciting two-tone colours. 44 keys, 88 characters. Right and left platen knobs, carriage release. 1 and 2 line spacing. Pica type. Sturdy carrying case.
—EATON'S Main Floor

2 Day Special Offer! 24 Light Outdoor Christmas Sets
EATON Special Price, set 7.77
Give your outdoor setting a bright festive look as an outstanding low price! This well-known set features 10-watt, 1500 hour long-life "Westinghouse" bulbs in assorted colours.
—EATON'S Basement

Printed Cotton Flannelette
● Soft Textured ● 36" Wide
A grand opportunity for the homemaker to sew warm, Winter under garments for the children. Choose from dainty flannelette in a big variety of patterns. Florals, novelties, plaids and checks. Assorted colours include White, Pink, Yellow, Blue or Green grounds. About 36" wide. Be early for best choice.
EATON Special Price, yard ..... .44
—EATON'S Main Floor Rear

SPECIAL for 2 Days ONLY! December 14th and 15th

Men's Well-Tailored "Wash 'n' Wear" Rayon Sport Shirts
EATON Special Price, each 2.50
Neat long-sleeved sport shirts! . . . always a favourite for Christmas giving! Styled with regular sport collar with "perma" stays. Choose fancy patterns or plain shades of Beige, Chelsea Green, Stone Blue, Redskin Tan in sizes Small, Medium, Large or Extra Large.

Men's Long-sleeved Pullovers
Ord. $2.99 Special, ... 8.99
Special Purchase! "Hi-Vee" neck styling in wool and nylon, trimmed with cable stitch on front. Green, Charcoal, Blue, Taupe or Goldstone. Sizes—Small, Medium or Large.

3 Birkdale Favourites for the Man in the Family!

Long-Sleeved Tartan Sport Shirts
Neatly tailored cotton sport shirts with 2 pockets, regular sport collar, authentic tartan plaids. Coats & Scottice, Cranford, Hunting McKinnon, and many others. Sizes Small, Medium, Large or Ex. Large.
EATON Price, each 5.00

Cotton Broadcloth Dress Shirts
"No-Iron" type smartly tailored with short point, fused collar, convertible 2-way cuffs and neat French front. White only. Sizes 14 to 17½; 32 to 35" sleeve lengths.
EATON Price, each 4.00

Cotton Broadcloth Pyjamas
Prove trimmed at collar, cuffs and pocket. 100% Trousers have drawstring with elastic insert at waist. Choose Blue, Mint Green or Goldtone. Sizes A to M (36 to 46" chests).
EATON Price, each 4.00
—EATON'S Main Floor

Christmas Special

Jewel Cases

● Ivory
● Blue
● Pink

2.95

RONALD KEEL - Jeweller

296 FRONT STREET AT VICTORIA AVENUE

Order these Timely Special Clearance items from our Order Office

Toyland Specials

Bundle-of-Joy Baby Dolls
With "go-to-sleep" eyes and baby-cut flaxen hair. Wears two-piece flannelette suit with matching hood. Extra outfit: nightdress with matching shawl. Flannelette nightdress, cotton print dress and bonnet. About 20" tall.
Reg. 7.77
Special, each 4.99

Table Tennis Sets
Includes four sturdy laminated bats, two pebble rubber faces, two foam rubber faces; six balls; tape reinforced net with offset clamp-on posts. Rule book.
Reg. 4.49
Special, set 3.29

Dart Boards. Reg. 1.99!
Made of tightly rolled paper with wire markings on one side, target game on the other; wire hanging bracket, and bound in plastic. Size about 12½" in diameter. Complete with three metal darts . . . each with 3 plastic flights.
Special, set 1.19

"Mother Hen" Target Game
A direct hit and Mother Hen lays an egg! Fun for everyone in this game. Large full-colour lithographed metal target. Size 17x13½". Complete with 6 plastic egg dart gun and 3 suction cup darts.
Reg. 2.98
Special, each 1.99

"Electra" Table Tennis Game
Battery-operated return and adjustable practice set. Has battery attachment, push switch on, flip balls into return net and back they come to you. Set includes 2 bats, 4 balls, two "D" size batteries.
Reg. 3.97
Special, set 2.49

"Grizzly" Ten-Shot Bolt Action
22 cal. repeater . . . self-cocking bolt action with clip magazine. Monte Carlo butt, Plated-grip, scope-cover tall forearm in highly finished walnut. Rotary safety; action can be loaded or unloaded with safety on.
Reg. 31.50. Special, each 18.99

Sportsmen's Specials

Nationally Known Fire Arms — Newhaven" 235
Proof-tested Blued steel barrel — detachable tube lets you convert to full choke. Three-shot capacity. American walnut stock. 25" barrel, 12 gauge.
Reg. 53.95
Special, each 42.99

Quality Built — Pump-Action
Rugged but light-weight (only about 6 lbs.). With stock 36" barrel. Full choke. Over-all length about 50". Walnut stock. Breech-block and cartridge carrier are chromium plated, 12 gauge.
Reg. 69.95
Special, each 54.99

Save on Sleeping Bags
Sleeping bags have Willow Green poplin outer shell, rubber bottom, Wool and cotton filled for warmth. Flannel lined. 100" zipper.

	Medium Size	Large Size
	Reg. 13.77	Reg. 13.77
Spec. ea.	9.99	Spec. ea. 11.19

Samples of these Items may be seen at our Order Office.
EATON'S Main Floor Rear

STORE PHONE WO 2-4561 — ORDER OFFICE PHONE WO 2-3458 — T. EATON Co. BRANCH STORES

THE WEATHER
The weather Saturday—Snowflurries and continuing cold. Low 5, High 25.

Authorized as Second Class Mail, Post Office Department, Ottawa

The Ontario Intelligencer

BELLEVILLE, ONTARIO, FRIDAY, DECEMBER 14, 1962

TEMPERATURES

	Max.	Min.
Today	13	10
One Year Ago	35	29
Snowfall: 5½ Inches.		

6c Per Copy, 35c Per Week

STORM BRINGS RECORD TRAFFIC SNARL

3 To 5 Inches Of Snow Tangles Ontario Traffic

Biting Cold Wave Grips Central, East. Canada

By THE CANADIAN PRESS

Biting cold gripped Central and Eastern Canada today in the aftermath of a wintry blast that spread zero conditions from the Arctic to the U.S. boundary.

Only along the Pacific Coast and in Southern Alberta, where a warm Chinook wind shot temperatures to the 50s was there a warming trend. The belated touch of Indian summer sent the mercury to 56 at Calgary, a record high.

The weather office in Toronto said it's all because of a huge high pressure system with northerly winds from its eastern edge and a southerly flow to the west.

Toronto had snow with the cold. Three to five inches fell on wide sections of the province but the storm curiously missed the populous area near Toronto, Hamilton, London, Byrnie and Oshawa.

The weather office expected the warm weather to stay Saturday only in Alberta under a cloud cover.

Winnipeg and Edmundston, Que., were expected to be the cold spots. The forecast low at Winnipeg was 10 below zero and at Edmundston four below. At the west coast, temperatures of 40 to 48 degrees were the order of the day.

CLOSE SCHOOLS

The wind was a major factor in Ontario, drifting the heavy snowfall into city streets. Some schools in the Leamington district were ordered closed at noon Thursday because of drifting roads. Police warned motorists to stay off the highways.

The Ontario storm covered an area from Windsor in the southwest to Northern Bay in the north and to Kingston in the east.

Snowflurries were forecast for most Ontario areas today. "Quite a few places are going to get another heavy load of snow," the forecast said.

The 30-mile-an-hour northwest wind in most of the province Thursday made the 10 to 15-degree temperatures even more bitter. However, the weather office was predicting only a 15-mile-an-hour wind today.

The Maritimes also were suffering from the cold. The weather office said the cold spell should ease from the west would be followed by up to three inches of snow today.

(Continued on Page 10)

EARLY ELECTION NOT THOUGHT OF SAYS P.M.

Opposition May Force One Soon

OTTAWA (CP)—Prime Minister Diefenbaker's statement Thursday night that the government does not intend to call an early general election electrified political observers in Ottawa. Opposition party spokesmen remained sceptical, however.

Mr. Diefenbaker, apparently taking note of growing speculation that the government might dissolve Parliament during the Christmas recess, denied the rumors by saying the government has no thought of any election.

Reports circulating in parliamentary corridors were that the government might dissolve Parliament and call an election for early spring if some of the basic measures in its legislative program passed the Commons and Senate before Christmas.

The Progressive Conservative party's national general meeting is scheduled to open here Jan. 17, and Mr. Diefenbaker is expected to address it Jan. 19. Parliament is to resume Jan. 21.

It was rumored, however, that the government might terminate the session and call an election for March, claiming that obstruction by the opposition makes a new vote necessary.

Opposition party spokesmen said Mr. Diefenbaker's words referred only to the government's intention of calling a general election.

It left open, they pointed out, the possibility of a government defeat in the Commons by the combined forces of the opposition on a non-confidence motion.

NATO SPENDING UP

PARIS (Reuters) — Defence spending by NATO allies this year will total a record $52,000,000,000 to NATO estimates issued here Thursday. This is $6,760,000,000 more than the 1961 total of $45,240,000,000.

Two Officers Are Shot Down In Fatal Montreal Gunfight

MONTREAL (CP)—Two suburban St. Laurent policemen were reported killed and two others injured today in a gunfire exchange with bandits who tried to rob a northend Cote de Liesse branch of the Canadian Imperial Bank of Commerce.

One of four armed bandits was reported to have been dressed as Santa Claus while the others wore masks.

Two were said to have escaped by car heading west on Cote de Liesse towards Dorval. A location of Montreal International Airport.

A third escaped on foot and the fourth was not accounted for by police.

None of the bandits was reported hit by police fire.

Police immediately set up road blocks and scoured possible hiding places in their search.

Traffic in the area near the bank — just off the northend east-west expressway — was tied up as police checked vehicles for the escaped bandits. Bridges on the west end of Montreal Island were blocked by provincial police.

The bandits appeared at the bank about an hour after the 9 a.m. EST opening. The burglar-alarm system was set off immediately and the bandits mowed down the four policemen when they appeared on the scene in two patrol cars.

One of the robbers remained outside the bank as a sentry while the other three went inside for the apparently abortive robbery.

Today's Chuckle

Executive: A guy who is always annoying the hired help by asking them to do something.

THE WEATHER

Synopsis: Weather conditions were variable across Canada early this morning. Many areas in the North were clear, while heavy, drifting snow was reported on the southern and eastern shores of Lake Huron and Georgian Bay. Elsewhere over the province, generally cloudy skies and a few snowflurries were occurring. Temperatures were continuing below normal for this time of year. Little change is expected today or Saturday.

GOVT. MEMBER ASKS CHANGE IN MARGARINE LAW

Colored Product Is Requested

TORONTO (CP)—The throne speech debate in the Ontario legislature became the occasion Thursday for a government backbencher to criticize Ontario's margarine laws and for an opposition member to call for reorganization of the province's municipal administration.

Bev Lewis (PC—York Humber) termed Ontario's ban on colored margarine "an insult to our intelligence." Butter sales were the only ones not dropping if the ban were lifted.

He said Ontario consumers "have the right to expect freedom of choice in the marketplace . . . and do not believe in the perpetuation of obsolescent laws . . ."

Reg Gisborn (NDP — Wentworth East) said regional governments should be established in the province "to prevent urban sprawl, and land use and all other evils that arise from conflicting and overlapping jurisdictions."

AS LARGE AS COUNTY

He said the regional jurisdictions would be at least as large as a county "and in some cases even the counties should be combined."

"Cities, however, should not be separated from the regions in which they form the nucleus. Each regional government should have revenues from both areas and a government for the development of the entire region."

Vernon Singer (L—York Centre) called for a greater effort by the province in treatment of

(Continued on Page 7)

Parliament At a Glance

By THE CANADIAN PRESS
THURSDAY, Dec. 13, 1962

Speaker Marcel Lambert allowed emergency debate by MPs about an alleged RCMP investigation of political activities at universities.

H. A. Olson (SC—Medicine Hat) said his party will cease its vestige support of the government unless the subject takes certain action.

Alexis Caron (Peace River) said recent pay increases for civil servants favored higher income groups getting nothing.

T. W. Herridge (NDP—Kootenay West) and Colin Cameron (NDP—British Columbia Interior) friendly antagonistic lack of knowledge about the proposed.

Senator Harold Connolly (L—Nova Scotia) said the government's Atlantic Development Board bill is immature and spineless.

CROSBY PARTNER DIES

BURBANK, Calif. (AP) Harry Barris, 56, noted songwriter and a member of the original Rhythm Boys with Bing Crosby, died Thursday at a hospital after a lengthy illness. Barris composed Serenade in Blue, Mississippi Mud and I Surrender Dear. He suffered a broken hip in a fall and subsequently contracted cancer.

Surprise Proposal Is Made By Rusk for Multi-Lateral NATO Nuclear Naval Force

CP from Reuters-AP

PARIS—U.S. State Secretary Dean Rusk today proposed to the NATO ministerial council the creation of a multi - lateral NATO seaborne nuclear force, council sources said.

Rusk said the force would be set up if the European members of NATO wanted it.

His proposal came as the 15-nation ministerial council turned to military matters and defence ministers began taking a hard look at the alliance's state of conventional and nuclear preparedness.

The sources said Rusk made his proposal in a surprise intervention during the council's military debate.

Speaking before U.S. Defense Secretary Robert S. McNamara he made it clear he was thinking in terms of a NATO force with American participation.

Rusk said that while the U.S. was ready to consider creating such a force if the other NATO members wanted it, there were two big problems:

1. The European members would have to work out the political and military control of such a force;

2. The expense would have to be shared, and Rusk said the force would be "very expensive."

The concept of a medium-range multi-lateral nuclear force was first proposed by the Eisenhower administration at a NATO meeting in December, 1960.

(Continued on Page 5)

Frantic Efforts Under Way To Salvage Florida Crops

LAKELAND, Fla. (AP) — Harvest hands abandoned winter - killed Florida vegetable farms and streamed into the citrus groves today in a frantic effort to salvage something from the state's worst freeze since 1893.

Their hope lay in a quick harvest of some of the oranges and grapefruit to convert to juice before relaxation of the cold - wave deteriorated the frozen fruit.

Temperatures were expected to go as low as 17 degrees today, with a warming forecast tomorrow.

State Agriculture Commissioner E. Conner said ice had formed as thick as 1½ inches on citrus in Florida except at Fort Pierce, Stuart and the lower east coast.

Governor Farris Bryant told a Boca Raton meeting of travel agents that if the vegetable crop is spents Thursday night: "It wiped out for now."

(Continued on Page 10)

Gasoline Price War Spreads To Every City in Ontario

By THE CANADIAN PRESS

The gasoline price war in Ontario has spread to every major population centre in the province, with a low of 29.9 cents a gallon reached for regular gasoline in Brantford.

The war, which began Sept. 11 when Imperial Oil Limited moved against mass merchandizers and private-brand distributors such as Canadian Tire Corporation, has brought about changes at a rapid pace.

Many major oil companies are now being forced to be charged by their service stations.

Imperial dropped its price to 39.9 cents from 43.9 two weeks ago and added a five-per-cent cash discount. Shell and Sunbury, Ernest Bunka, operator of the Regent Fina service station in Sudbury, hanged his Imperial opponent in effigy along with a sign announcing a similar new low price.

While most areas were taking part in the struggle, the price cutting was not universal throughout the province.

In Sarnia the two Imperial stations attached a five-per-cent discount for cash sales on their 39.9-cent price. Another Imperial outlet in the area distributing were at 33.9 and Canadian Tire was at 33.9 plus a 10-per-cent coupon.

In London major oil companies were at 34.9. Imperial dropped eight locations to 34.9 plus five per cent for cash sale and Canadian Tire offered a net price of 32.1. One private outlet registered a low of 31.4 cents a gallon of regular gasoline.

Imperial stations in Metropolitan Toronto varied from 34.9 to 37.9 in a move against Canadian Tire, City Parking Limited, Flash Petroleum Limited and a number of other independent brand outlets. Other major combines in the area offered prices from 32.2 to 33.9, some offering a 10-per-cent coupon.

Texaco, Fina and Supertest outlets in Brantford registered the Ontario low of 29.9 with 12 Imperial outlets advertising a price of 31.9—two with a five-per-cent coupon offered and a independent-brand station offered a one-cent stamp with 30.9 cents a gallon sale.

HEAVY ATTACK ON TWO FRONTS AGAINST GOVT. AND CREDIT

Supply Motions, Treaty Under Fire

OTTAWA (CP)—The minority Conservative government came under heavy fire on two separate fronts Thursday in the Commons, but Prime Minister Diefenbaker gave pretty strong indication he will attempt to weather the storm.

The prime minister told reporters outside the House that speculation about a spring election has no basis in fact. He had "no thought of any election."

There were other indications, however, that opposition parties might tighten the reins as their members barked away at the government for continuing to bring in interim supply motions without tabling estimates, and for its handling of the Columbia River treaty.

Spokesmen from all three opposition parties hinted they may withhold future co-operation on supply motions.

THREATENS OVERTHROW

A spokesman for the Social Credit party, which has supported the government on non-confidence motions, said the party will move to overthrow the Liberals" from overthrowing the government unless certain legislation is passed.

H. A. Olson (SC—Medicine Hat) said he was authorized by his party to warn the government that the present interim supply motion—making funds available by the end of January —would be the last to receive his party's support unless demands are met.

A Liberal back-bencher, John

(Continued on Page 7)

Escaped Con May Head Belleville Way

KINGSTON (CP)—Police and prison guards here today set up roadblocks and organized a search for Kingston Penitentiary prisoner, Neil D. Morrison, 24, of Toronto, who escaped the Kingston Rehabilitation centre near the jail.

Police believe he may be in a car stolen shortly after the break from nearby Queens' University.

Morrison, admitted to the penitentiary in October, 1961, was serving eight years for armed robbery, car theft and possession of offensive weapons.

Morrison's escape is the 21st from the penitentiary this year.

Provincial police in the Belleville area were on the alert after possibilities arose Morrison might head towards Toronto. Up to press time they reported finding no trace of the man in the district.

DATE SET

LONDON (AP)—The wedding of Princess Alexandra and Angus Ogilvy will be in Westminster Abbey April 24, the Royal Family announced Thursday night. The princess is 25, her fiance, a 34-year-old son of the earl of Airlie, is a financier

Blame Traded By Motorists And Officials

Stalled Cars on Hills Main Cause of Chaos

Who needs atom bombs?

A couple of inches of fat snowflakes, falling like a woolly blanket, are all that is needed to turn Belleville's streets into funnels of frustration.

Thursday afternoon's rush-hour traffic snarl has never been duplicated here.

This morning, after tempers had subsided somewhat, there was general agreement amongst most motorists as to the cause.

They blamed the works department. Sand and foresight, they felt, would have prevented the whole schmozzle.

But city officials differed. Some said everything possible had been done and sanding had been carried out. Others blamed mistakes by motorists for causing the tangle.

Traffic snarls were caused by stalled cars, chiefly at inclines, on hills and curves. Railway crossings were prominent bottlenecks. In most cases the trouble started when a motorist found that his car skidding on the slippery snow. Adequately sanded streets would have been easier to crawl around stalled cars had the traction been good.

Twelve hours after the storm finally abated, at least one major traffic hazard still existed in the city. North Front Street, main artery into Belleville from Highway 401, was glazed, with crushed snow from the highway's cloverleaves down to College Street. Motorists took it

No Help

A panel-truck, its rear wheels spinning dizzily, started on the western incline to the lower overpass bridge shortly after five o'clock.

Traffic was lined behind as far as an eye-witness could see. It was likely there.

Sandra Parker was caring for six of the eight Parker children while their father was at work and their mother was at a clinic in Fredericton. She died when she returned to the burning two-storey wooden house in an attempt to rescue the youngsters inside.

Glenwood Wayne Parker, 11, Carol Anne, 6, Shirley Mae, 4, and Bonnie Louise, 2, were found to death along with Sandra. Their seven-year-old brother Thomas, believed rescued by 10-year-old Larry, died later in hospital in Newcastle, about 50 miles northeast of Doaktown.

BOY ESCAPES

Larry escaped without injury from the blaze and apparently was the only eye-witness.

Police said a stove in the home is believed to have ex-

(Continued on Page 3)

BABYSITTER, THREE NIECES, NEPHEW, BURNED

Five Die in Fire In New Brunswick

DOAKTOWN, N.B. (CP) — A 17-year-old baby-sitter and four children she tried to rescue died Thursday in flames that destroyed a lonely house in nearby Bettsburg, a tiny central New Brunswick community without fire protection.

A fifth child, rescued from the flaming home by his brother, died a few hours later from burns over 75 per cent of his body. All five were from the same family—that of Mr. and Mrs. Glenwood Parker—and the baby-sitter was an aunt of the youngsters.

Sandra Parker was caring for six of the eight Parker children while their father was at work and their mother was at a clinic in Fredericton. She died when she returned to the burning two-storey wooden house in an attempt to rescue the youngsters inside.

Glenwood Wayne Parker, 11, Carol Anne, 6, Shirley Mae, 4, and Bonnie Louise, 2, were found to death along with Sandra. Their seven-year-old brother Thomas, believed rescued by 10-year-old Larry, died later in hospital in Newcastle, about 50 miles northeast of Doaktown.

BOY ESCAPES

Larry escaped without injury from the blaze and apparently was the only eye-witness.

Police said a stove in the home is believed to have ex-

(Continued on Page 3)

New Communications Satellite Has Canadian Electronic Heart

CAPE CANAVERAL, Fla., (CP-AP) — A new communications satellite with a Canadian-designed electronic heart soared through space today awaiting a call that would put it to work as a versatile link among countries of the Western world.

A Thor - Delta rocket lifted the 172-pound communications satellite named Relay into the heavens Thursday night. It was the 14th straight successful mission for Thor-Delta.

The Canadian team was led by Bruce MacKimmie, head of the company's technical division and assistant to the project manager.

Other electrical technicians contributed three components to the satellite: The receiver - transmitter, the beacon and the satellite stimulator. Canadian engineers also did many of the overall engineering studies and analyses that helped to determine the technical requirements.

The receiver-transmitter re-

(Continued on Page 10)

Three Alternatives Said Offered Britain

Can Make Skybolt Itself or Get Polaris

LONDON (Reuters)—The Skybolt missile debate takes top place in newspaper comment again today, with the big story reports from Paris that the United States had offered the British take over development of the missile alone.

Authoritative sources in Paris said Thursday night U.S. Defence Secretary Robert McNamara told the British they could go it alone on development of the costly missile or take delivery of Polaris submarine missiles or Hound Dog medium-range missiles instead.

London newspapers print a host of predictions on British response to the American alternatives.

The outcome will have a crucial effect on the existence and form of any British independent nuclear deterrent, which for the last two years has been keyed to the Skybolt air-launched missile.

"The Skybolt fiasco (contd.) . . . we don't want it, you can have it . . . go it alone, says U.S." is the six-column front page banner in The Daily Herald.

"Skybolt — Kennedy's man puts it bluntly to Thorneycroft —make it yourself," says The Daily Express in a seven-column headline.

Chapman Pincher, the newspaper's defence correspondent, says McNamara "has staked his position as U.S. defence secretary on the recommendation to scrap Skybolt."

Pincher says "President Kennedy is 100 per cent behind McNamara on this issue."

He says the Skybolt cancellation was "political" and declares the U.S. has been working on the project since he disclosed its existence.

The exact path of relay will be known after a careful study of telemetry data, some time today, he said. But a nominal—or planned—orbit called for a speed of 17,000 miles an hour, a near circular path ranging from 600 miles to 4,500 miles high, and one complete trip around the world every three hours and four minutes.

Winter Driving No Fun, So Take It Seriously!

After a frustrating trip home last night, and a frightening return to the office this morning, an Ontario Intelligencer reporter phoned the Ontario Department of Transport's driver examination centre in Belleville this morning. He asked J. A. Seymour, Senior Examiner at the centre, for some tips on winter driving.

Getting started is the first problem, Mr. Seymour agreed, but getting stopped was more important. Drivers should remember that they can't stop fast, and they should leave extra space between them and the car ahead.

When you have to stop on snow or ice, the Department of Transport recommends pumping your brakes to avoid skidding. For slowing down, the safest and fastest way is to shift into a lower gear and take your foot off the gas. If you have to stop but can't, remember that a snowdrift is the softest thing to hit; but there may be a child playing in it.

EASY ON GAS

To get your car moving, the most important thing is to be easy on the gas. If your wheels start spinning, it often helps to start in second gear instead of first. With less power, the wheels may not spin. If you're stuck in a drift, shift from forward to reverse and back again to "rock" the car.

Turning corners on snow can be hard, too. Plan the turn well ahead of time, slow down and shift into second gear before you start turning. Apply a little gas as you pull out. If the car starts to skid, steer into the skid and don't panic.

But the most important thing to remember is caution. When you pull out in front of another car, remember that he can't stop and you can't accelerate very fast, so you must leave lots of space. And when following another car, leave even more space. You may think he can't stop any faster than you can, but if he hits something he will. More important, if he knows he is going to stop, and shifts into second gear to slow down, he probably can stop faster than you. If that happens, it's just too bad, for you.

FLOOR SANDING AND FINISHING

GLEN ELLIOT

196 DeHoste Ave. WO 8-5866

Obituaries

MRS. ELIZABETH SLAVIN

In failing health for the past six years, Mrs. Elizabeth Slavin, 40 Strachan Street, died at St. Mary-of-the-Lake Hospital on Thursday.

Daughter of the late Mr. and Mrs. James Dunlay, she was born at Hastings, Ont., and had been a patient at St. Mary-of-the-Lake for the past two years. She was a member of St. Michael's Church, and belonged to the Catholic Women's League and the League of the Sacred Heart. Her husband, Robert C. Slavin, pre-deceased her.

She is survived by two sisters, Mrs. John Frawley and Mrs. J. A. Perrault, both of Belleville.

Resting at the Funeral Residence of George F. O'Brien; the funeral notice appears elsewhere in this edition.

JOSEPH DOYLE
Marmora

Suffering a heart attack at his home in Marmora, Joseph Doyle, a lifelong resident of the village, died suddenly during the night. He was born in Marmora 71 years ago, being the son of the late Mr. and Mrs. Thomas Doyle, and had lived his entire life in the community, where he was well known and highly respected by all walks of life.

After his early education he entered into business and for many years he conducted the general store in Deseronto. Smelting and Refining Company and the Bethlehem Steel Company for the residents who lived in Marmora and worked in the plants. In connection with the bus line Mr. Doyle had a taxi service and he served the community faithfully and well for many years. He was a member of Sacred Heart Church in Marmora and was a member of the Holy Name Society.

Surviving are his wife, the former Susan Elizabeth Brown, whom he married in Marmora, two daughters, Mrs. Leo (Dora) Quinlan, Mrs. Eugene (Marguerite) Philips, both of Marmora, Mrs. John (Vera) Finnigan of Port Hope, Mrs. Ilene Lummiss of Belleville, Mrs. John (Marion) Weaver of Peterborough, and one son, Harry Doyle, of Marmora. Also surviving are four brothers and three sisters.

The funeral arrangements have not been completed.

LEWIS CLEMENT

The funeral of Lewis Clement was held from the Thompson Funeral Chapel on Thursday afternoon with Rev. Everett Smith officiating.

The pallbearers were: David Blackburn, Gus Parker, Garfield Little, Earl MacDonald, Fred Jackson and Ross Copley.

Interment was in Belleville cemetery.

ROBERT HOLSEY MARSH

Robert Holsey Marsh of 245 MacDonald Ave., died at the Belleville General Hospital on Thursday, in his 29th year. He had been in poor health for one year.

Born in Belleville, a son of Mrs. Bessie Loretta Marsh and the late John Edward Marsh, he lived in this community for his entire life. A member of Bridge Street United Church, Mr. Marsh was very active in the young people's work when health permitted.

A gunsmith by vocation, he was a member of the Ontario Arms Collectors' Association, the American Arms Collectors' Association and the Quinte Marksmen Club.

He is survived by his mother, Mrs. Bessie Loretta Marsh of Belleville, and a brother, Dr. John Marsh of Toronto.

Resting at the John R. Bush Funeral Home, 80 Highland Ave., funeral arrangements appear elsewhere in this edition.

Cheese Prices On Exchange Holding Well

Sharply decreased offerings particularly of square cheese, was noticeable on the Belleville Cheese Exchange this week.

Only 235 boxes of square cheese were offered. There were 1,406 specials, and a total of 6,814 regular, including 4,500 first grade white, and 563 first grade colored.

The average price for white cheese was 36½ cents and for colored 36¾ cents. Cheese squares sold at 36¾ cents per lb.

BELLEVILLE PLAZA MERCHANTS

are pleased to announce their

CHRISTMAS SHOPPING HOURS

— OPEN —

MONDAY, DECEMBER 17 THROUGH SATURDAY, DEC. 22nd — 9.30 a.m. to 9 p.m.
MONDAY, DEC. 24th — 9.30 a.m. to 6 p.m.

Regular Hours Wed., Jan. 2nd

BUSINESS AS USUAL

— CLOSED —

CHRISTMAS DAY—BOXING DAY
NEW YEAR'S DAY

May we take this opportunity to extend to our Many Customers

A Merry Christmas

and

A Happy New Year

A GIFT . . . . .

She Will Appreciate

THE NEW

CURL-A-WAVE ELECTRIC HAIR STYLER

Complete with 3 curlers and bracket . . . For any size CURL or STYLE DESIRED.

PERFECT CURLS IN MINUTES
USE ON ANY TEXTURE OR TINTED HAIR

Only $9.95

DIAL WO. 2-4581

Geen PRESCRIPTIONS

Drugs Limited FREE DELIVERY

FREE DELIVERY 'TIL 9 O'CLOCK

Authority Votes to Take Over Skootamatta Lake Dam to Aid River Flow

An increased summer flow in the lower reaches of the Moira River could result next year if plans of the Moira River Conservation Authority are realized.

Yesterday at Canniffon Authority members voted to take over operation of the Skootamatta Lake Dam in Anglesea township and will apply for permission to the Ontario Department of Public Works for transfer of control and maintenance to their hands.

The dam currently is operated to maintain the summer level of Skootamatta Lake mainly for the benefit of cottage owners in the area, but Authority members feel its operation could complement the Lingham Lake dam in improving downstream flow during the summer and early autumn.

The idea would be to increase discharge from the Lingham Lake dam during the summer months and then utilize flow from Skootamatta Lake following Labor Day after cottagers have left.

WOULD COST $3,600

The end result would be an overall increased down river flow during the low flow period of the summer and early autumn.

If the Department of Public Works agrees to the Authority taking over the dam modifications to prepare it for Authority operation would cost an estimated $3,600.

Water Advisory Board Chairman Graham Bell of Marmora, and staff Scientist of the Skootamatta Dam at the above cost would give the Authority vastly increased water storage in the upper reaches of the watershed at a comparatively low cost.

He estimated it would cost 20 times as much to provide for equivalent storage if a new dam had to be constructed.

Reeve Earl Sager of Madoc township objected to the proposed operation of the Lingham Lake dam if this would see a greatly reduced volume of water being discharged during the early fall.

NOT THE CASE

He was assured by Field Officer Michael Mitchell that this would not be the case.

The Authority also approved of a recommendation by request, the Conservation Branch of the Ontario Lands and Forests to conduct a survey of the upper reaches of the Moira in Tudor Township to determine if there were water storage areas available for development.

At the present time there is no provision for water storage on the Moira above Moira Lake and during the dry period of late summer the flow diminished almost to the vanishing point.

Simplification of regulations respecting the dumping of fill below the high water mark in the Moira River and its tributaries was approved by the Authority members with regulatory powers being given to the Conservation Officer.

QUESTION ASKED

City Planning Engineer Charles Mott asked whether the "high water mark" referred to mean the "normal high water mark or the flood level.

This, according to Field Officer Mike Chubb, was the moot point. Wherever possible, however, he said that flood levels were to be taken, although fill regulations like building regulations in practice had to be taken as a guide.

Assurance was given that the Authority would not object to improvements planned by owners.

The meeting also saw discussion on construction of a possible "temporary" water control dam for the fool of Moira Lake at Downey's Rapids.

NO AGREEMENT

This project has seen considerable previous discussion but no agreement has so far been reached.

Cottage owners on the lake would like to dam to control the lake level at a higher height, but such a structure could not be expected to reduce naturally high spring levels which farmers in the area object to.

It was claimed, however, that a structure such as the proposed "temporary" dam should not cause higher flood levels in the spring.

CAPITOL LUNCH

145 Front St. — Belleville
"The place where the working man gets a fair deal and a private seat."

AIR CONDITIONED

City Council May Take Tour Of Watershed

Members of Belleville city council next summer may be afforded a trip around the Moira River watershed to learn at first hand of the various projects being undertaken by the Moira Conservation Authority.

This was suggested yesterday at the final meeting of the Authority held at Canniffon.

Publicity committee chairman Gerald Irvine of Sidney township apologized to the meeting for not arranging a trip around the watershed this year for Authority members and suggested that this not be overlooked next year.

Authority vice - president George Wishart, one of the city members on the Authority membership, suggested that the Belleville city council be included in the tour.

"Belleville has been very cooperative in the work of the Authority," Alderman Wishart noted, "and of course everyone realizes that the city contributes approximately one-half of the Authority's budget each year."

The idea of such tours is to acquaint Authority members with the many projects being undertaken. Included are visits to reforestation areas, conservation areas and wherever possible to dams and other water control projects.

Mr. Irvine said his committee's main project for the year had been the publication of a booklet setting out the Authority's progress and achievements from the date of its organization back in 1947.

J. H. Sprackett At Every Meet For 15 Year

Named as member from Tudor and Cashel township to the Moira River Conservation Authority at the time of its inception in 1947, Mr. J. Howard H. Sprackett has never missed a regular meeting of the Authority in 15 years.

And yesterday's final meeting of the Authority for this year proved no exception. Mr. Sprackett was one of the first members on hand for the meeting held at Canniffon township hall.

"The people of my township appointed me to the Authority and I feel it is my duty to attend the meetings," he said.

And Mr. Sprackett took the same attitude towards attendance to public affairs when he was a member of his township council.

Until his retirement from municipal life two years ago he had served on his council for 45 years. He was 30 years a member of the council and was warden in 1955.

WAS MILL SAWYER

A lumber merchant and sawmill operator for most of his life, Mr. Sprackett at one time was his own mill sawyer.

But he always felt that the affairs of the municipality came first and on council days his business was closed down to allow him to attend.

Yesterday at the Canniffon meeting authority chairman Cecil Ketcheson paid tribute to Mr. Sprackett for his interest in conservation and expressed the hope that he would be able to continue his interest for many years.

Tribute was also paid at the meeting to the late Carman Kleinsteuber of Elzevir township for his long interest in the authority. Mr. Kleinsteuber died suddenly a few weeks ago.

CUT MOVING COSTS IN 1/2

HAUL ANYTHING ANYWHERE

RENT A HERTZ TRUCK

DRIVE IT YOURSELF

PHONE WO 2-0714

DEATHS

KLAVIN, Elizabeth — At St. Mary-of-the-Lake Hospital, Kingston, on Thursday, December 13th, Elizabeth Junlay, widow of Robert C. Klavin, 40 Strachan Street.

Resting at the funeral residence of George F. O'Brien, 20 West Moira Street. Funeral on Monday, December 17th to St. Michael's Church for Requiem Mass at 10.00 a.m.

Interment, St. James' Cemetery.

(The members of the Catholic Women's League are requested to assemble at the funeral residence on Sunday, December 16th at 8.00 p.m. for the recitation of the Rosary.)

DOYLE, Joseph — Suddenly at his residence, Marmora, on Friday, December 14th, Joseph Doyle, beloved husband of Susan Elizabeth Brown, in his 72nd year.

Resting at his late residence. Funeral on Monday, December 17th to Sacred Heart Church for Requiem Mass at 10.00 a.m.

Interment Sacred Heart Cemetery.

Arrangements under direction of the Howden Funeral Home, Marmora. D14-21

MARSH, Robert Holsey — At the Belleville General Hospital on Thursday, December 13th, Robert Holsey Marsh, dear son of Mrs. Bessie Loretta Marsh and the late John Edward Marsh, in his 29th year, of 245 MacDonald Avenue; in his 29th year.

Resting at the John R. Bush Funeral Home, 80 Highland Avenue, where service will be held in the chapel by the Reverend H. M. Davis on Saturday, December 15th, at 3.00 p.m.

Interment, Belleville Cemetery.

(In lieu of flowers donations may be made to the Heart Fund Society.)

GRAY, James Frederick — Suddenly at Thomasburg on Thursday, December 13th, James Frederick Gray, beloved husband of Marion Main and dear father of Joan, Katherine, Donald and Ruth Gray.

Resting at the W. M. Bush Funeral Home, Tweed, Service in the chapel on Saturday, December 15th at 2.30 p.m. Rev. Boyd officiating.

Interment, Thomasburg Cemetery.

HENRY, Nellie L. Kirk — Suddenly at the Trenton Memorial Hospital on Wednesday, December 12th, Nellie L. Kirk Henry, wife of John W. Henry, late of Trenton and dear sister of Mrs. Wilma (Agnes) Zufelt of Consecon, in her 70th year.

Resting at the Weaver Funeral Home, Trenton, until Saturday, December 15th, at 1.00 p.m., thence to St. George's Church, Trenton, where service will be conducted by the Reverend Canon K. F. Blatchford at 3.00 p.m.

Interment, Christ Church Cemetery, Hilliers. D13-15

FERGUSON, Miss Minnie — At St. Joseph's Infirmary, Hamilton, on Tuesday, December 11th, Miss Minnie E. Ferguson, 217 Park Row South, Hamilton, and formerly Tyrconnell, dear daughter of the late George Mc. and Ann Vowles Ferguson of Lawrence of Toronto, Chilliwack, B.C., Mrs. Lucina Thomson (Mabel) of Islington, twin Earl of Cooper, Ont., the late Lillian Winnifred Ferguson and Frederick Lee Ferguson of Portland, Ont.

Resting at J. B. Mariatt Funeral Home, Hamilton. Service in the Mariatt Memorial Chapel on Thursday evening at 8.00 p.m. and then will be conveyed to the Mackenzie Funeral Home, Madoc, on Friday.

Interment, Lakeview Cemetery, Madoc, on Saturday at 1.30 p.m. 12-2-21

IN MEMORIAM

CLARE — In loving memory of a dear father, Arthur Clare, who passed away December 14th, 1957.

His memory is as dear today,
As in the days he passed away.
—Remembered always by son, Malcolm and family.

CHRISTOPHER — In loving memory of a dear wife and mother, Margaret Lucy Christopher, who passed away December 14th, 1954.

Deep in the heart lies a picture,
Of a loved one laid to rest,
In memory's frame we shall keep it,
Because she was one of the best.
—Ever remembered by husband Harry and family.

CHRISTOPHER — In loving memory of a dear wife and mother, and Grammie, Margaret Lucy Christopher, who died December 14th, 1954.

A silent thought, a secret tear,
Keeps her memory ever dear.
—Ever remembered by daughter Mill, son-in-law Jim and grand-daughter Linda.

CHRISTOPHER — In loving memory of a dear mother, Margaret Lucy Christopher, who passed away December 14th, 1954.

—Sadly missed and always remembered by son, daughter-in-law Phyllis and granddaughter Doug.

CLARE — In loving memory of a dear husband, Arthur Clare, who passed away December 14, 1957.

I little knew when I awoke that morn,
The sorrow the day would bring.
For the rail was sudden, the news was sad,
That took my love one from me.

To-day as we think of you dear one,
Memories are remembered and mingled by wife Bessie.

Pinkston & Luscombe
Funeral Directors
66 Victoria Ave. Dial
at Church St. WO 8-5133

HIBBARD ELECTRIC LTD.
81 WALLBRIDGE ROAD BELLEVILLE

OFFERING COMPLETE MAINTENANCE AND REPAIR SERVICE ON

Household Laundry Equipment

SPECIALIZING on RANGES

PHONE WO 8-5746 - 47

Nothing Like Professional Cleaning FOR . . .

- DRESSES
- SUITS
- COATS

ADVANCE
DRY CLEANERS
62 DUNDAS ST. WEST
Garments in Saturday 10.00 a.m. Ready Saturday P.M.

WO 2-5335

PLEASE NOTE!

STARTING JANUARY 1st
Photo Co-Op Will Be Known As
Photo M. L. S.
(Multiple Listing Service)
CONSULT A MEMBER OF THE BELLEVILLE REAL ESTATE BOARD

Belleville Utilities Commission
277 FRONT ST.

WILL BE

OPEN FOR BUSINESS

SATURDAY, DEC. 15 - ALL DAY

CLOSED on

MONDAY, DEC. 24, 1962

—PROCLAMATION—

CIVIC HOLIDAY

Wednesday, December 26th, 1962

BOXING DAY

I hereby proclaim Wednesday, December 26th, 1962, (Boxing Day) as a Public Civic Holiday for the City of Belleville and would respectfully request that it be observed as such by all citizens as far as possible.

A. McLEAN HAIG,
MAYOR.

Dated at the Mayor's Office,
City of Belleville,
December 13th, 1962.

For Someone Special HIM or HER

CHANEL 5 PERFUME — COLOGNE Perfume & Cologne Sets COLOGNE & TALC SETS $3.50 to $10.00

DuBARRY SEVEN WINDS PERFUME — COLOGNE BATH OIL ATTRACTIVE SETS $2.00 to $15.00

ELECTRIC SHAVERS ALL GREATLY-REDUCED ELECTRIC SHAVING MIRROR $5.95

SHALIMAR COLOGNE — PERFUME TALCUM Cologne and Perfume Sets $3.50 to $9.00

Yardley's New Odor Flair COLOGNE — SPRAY MIST BATH OIL $2.50 to $7.50

NATURAL BRISTLES HAIR BRUSHES LADIES' or MEN'S $3.50 to $9.00

SEE OUR CHRISTMAS CARDS ORDER YOUR LAURA SECORDS EARLY

DOLAN THE DRUGGIST

WO 2-3406 Free Motor Delivery

Blame

(Continued From Page 1)

type car" he said, "and it took him half an hour to get from Front St. to Pinnacle, along Market St. The car overheated and broke down.

"The jam was just in the downtown section, he said. The police did their best, of course, but there wasn't much they could do with no sanders. I know a lot of the police officers were held up going off duty, too."

Bruce Hicks, a resident of the north end of the city, had similar thoughts. "They weren't out cleaning the streets soon enough." he said. "The bigger cities have their street cleaning down to a system. I give this city credit, when they get going, they really get going; they took me an hour to get from James St. to Bleecer Ave."

Mrs. Madeline Mabley was caught in the traffic also. "I couldn't make out what the tieup was all about," she commented. "I think the one-way streets slow things down a lot, with so many traffic lights. It was an hour and three-quarters getting to Station St."

DOES CITY HAVE PLOWS

Mr. A. D. Warren, who has also lived in Toronto, Montreal and Kingston, said, "The roads here are in disgusting shape with the snow. Sanding roads at 5 p.m. doesn't help, plowing is better. The plows should have come out as soon as the snow started to fall, and they should have stayed on the job all night. That stuff was let lie. My only question is: does the city have any plows? And if so, why weren't they used."

Mr. V. McKnight, a pedestrian, summed up the situation for drivers and pedestrians. "Well," he said, "the walking was all right."

There were other points of view, of course. Tom Lewis, a west-end resident, said, "It has nothing to do with the city; it is the people. We've lived here all our lives and we still don't know how to drive in the winter. We have the wrong tires, we don't have enough gas in our tanks, and we start out before the car is warmed up big and with the windows all frosted. I finally got out, but I did it by myself."

Perhaps the most philosophical point of view polled was Carl Roluf's. "What traffic tieup?" he asked. "When you get weather like this, what do you expect—July road conditions?"

BLAMES MOTORISTS

Alderman George Wishart, senior member of the public works committee, commented this morning on "the stupidity of motorists" as being a major factor in the extended traffic jam in the downtown area.

Alderman Wishart left the Town Hall at Camilton at 4.45 p.m., following a meeting of the Moira River Conservation Authority, and drove back to the city along Canniton Road, Station Street, Front Street and Dundas Street to his way home. He arrived home at 6.15 p.m.

"I have never been held up so long—it didn't seem to be the case that traffic was any slow with cars tied up in every direction. I didn't see any policemen until the corner of Campbell and Front Streets," he said. Alderman Wishart thought some of the tie-up possibly due to slippery streets, but added he didn't feel there was a single spot in the city which could not have been driven at 15 to 20 miles an hour.

"I don't think that any blame could be placed on the public works people for the traffic conditions—caused by the stupidity of motorists trying to get into traffic where they had no opportunity," commented Alderman Wishart and cited a few instances where two cars held up traffic at the Victoria and Front intersection for a considerable time even though there was an open traffic lane available to them.

Commenting on how people might feel about the situation he admitted being "pretty hot and bothered myself sitting there in my car." He had received no complaints about the road conditions, either last night or this morning.

Traffic committee chairman

Gas Heater Is Blamed For Fatality

A 32-year-old Thomasburg garage mechanic died from carbon-monoxide poisoning as he worked in a closed building next to his house trailer.

That's the result of the police investigation concluded today into the death of Frederick Gray.

Provincial police from Madoc, who were called to the trailer yesterday, blamed an improperly ventilated gas heater for the fatal incident.

They say the residual carbon-monoxide leaked back into the trailer as Gray sat watching his televising set. He was found still sitting in front of the set Thursday morning by his employer, Earl Morton, operator of Morton's Garage at Thomasburg. The TV was still switched on.

Gray, say police, was married and leaves a five-year-old girl.

Jack Ireland stated that he had received no complaints about traffic yesterday. The streets had been sanded before the snowfall, he stated, and he had been told by ladies of the Harmony Group of St. Andrew's Presbyterian Church. The festive luncheon of the hall added to the enjoyment of the banquet. Mrs. C. W. Coleman described the decorations of the hall and the tables as well as the Scotch pine Christmas tree in the centrepiece of large Christmas candles at one end of the hall.

Following the banquet, the Master of Ceremonies, Mr. E. Ireland, introduced the chairman of the Hastings County Advisory Board, Mr. Norstand Gorsline, who welcomed the Blind people and their friends and extended to them season's greetings. He also expressed the thanks of those present to Mrs. H. Hollins for her organization of the banquet as well as for her work with the White Cane Club.

ACKNOWLEDGES THANKS

Mr. N. Thompson as a representative of the Rotary Club acknowledged the thanks of the chairman and spoke of the pleasure of the Club and its members in sponsoring and attending the banquet. Dr. A. Timmins, Kingston District Field Secretary, brought Christmas greetings from the Canadian Institute for the Blind for all the Blind of this area and their friends. He also spoke of changes in the staff of the Kingston District. His former assistant, Mr. D. R. Ferguson, has gone to the Barrie District to take up the position of Field Secretary, while Miss V. Philpott has left for Chicago. The new Home Teacher, Miss M. Vipond, was introduced and expressed her pleasure in meeting the people under such happy circumstances as a Christmas banquet. Miss Pat Baverstock of the White Cane Club thanked the Rotary Club and the Advisory Board for the banquet and wished everyone a Merry Christmas.

VARIED PROGRAM

Mr. Bruce Sills entertained the group with a variety of his both Christmas and popular songs played on a piano accordion. These gave welcomed opportunity for group singing. Later Mr. Sills displayed another of his many talents by playing several songs, including the Merry Widow Waltz, on a hand saw with a fiddle and bow. The technique was described and aroused considerable interest. Mrs. T. Colden gave an excellent recitation entitled "The Woolly Lamb of God." This happy story told the Christmas message in a way that touched not only to the younger people, but also to the adults. Both entertainers were thanked for their contribution to the evening's activities.

Several prizes were distributed. Misses Gail (3 years old) and Darleen (5 years) Elliott of West Huntingdon, who attended with their parents, each won a box of chocolates as the youngest blind persons at the banquet. Mrs. Zachariah won a prize in a contest to estimate accurately the length and width of a piece of wood.

Mr. Fairman closed the evening with Christmas greetings to one and all. Following the banquet there was a social hour for the blind and their friends.

Rotary Club Banquet for Blind Enjoyed

The twelfth annual Christmas banquet for the Blind people of Belleville and district was held on Tuesday evening, in the hall of St. Andrew's Presbyterian Church. The Belleville Rotary Club, as it has in the past, sponsored the banquet and provided transportation for the blind people and their escorts. The Hastings County Advisory Board of the Canadian National Institute for the Blind organized the banquet and acted as hosts.

Over thirty blind people and their friends enjoyed the traditional Christmas fare of turkey and the trimmings. This delicious meal was prepared and served by ladies of the Harmony Group of St. Andrew's Presbyterian Church. The festive decorations of the hall added to the enjoyment of the banquet. Mrs. C. W. Coleman described the decorations of the hall and the tables as well as the Scotch pine Christmas tree in the centrepiece of large Christmas candles at one end of the hall.

Following the banquet, the Master of Ceremonies, Mr. E. Ireland, introduced the chairman of the Hastings County Advisory Board, Mr. Norstand Gorsline, who welcomed the Blind people and their friends and extended to them season's greetings. He also expressed the thanks of those present to Mrs. H. Hollins for her organization of the banquet as well as for her work with the White Cane Club.

ACKNOWLEDGES THANKS

Mr. N. Thompson as a representative of the Rotary Club acknowledged the thanks of the chairman and spoke of the pleasure of the Club and its members in sponsoring and attending the banquet. Dr. A. Timmins, Kingston District Field Secretary, brought Christmas greetings from the Canadian Institute for the Blind for all the Blind of this area and their friends. He also spoke of changes in the staff of the Kingston District. His former assistant, Mr. D. R. Ferguson, has gone to the Barrie District to take up the position of Field Secretary, while Miss V. Philpott has left for Chicago. The new Home Teacher, Miss M. Vipond, was introduced and expressed her pleasure in meeting the people under such happy circumstances as a Christmas banquet. Miss Pat Baverstock of the White Cane Club thanked the Rotary Club and the Advisory Board for the banquet and wished everyone a Merry Christmas.

VARIED PROGRAM

Mr. Bruce Sills entertained the group with a variety of his both Christmas and popular songs played on a piano accordion. These gave welcomed opportunity for group singing. Later Mr. Sills displayed another of his many talents by playing several songs, including the Merry Widow Waltz, on a hand saw with a fiddle and bow. The technique was described and aroused considerable interest. Mrs. T. Colden gave an excellent recitation entitled "The Woolly Lamb of God." This happy story told the Christmas message in a way that touched not only to the younger people, but also to the adults. Both entertainers were thanked for their contribution to the evening's activities.

Several prizes were distributed. Misses Gail (3 years old) and Darleen (5 years) Elliott of West Huntingdon, who attended with their parents, each won a box of chocolates as the youngest blind persons at the banquet. Mrs. Zachariah won a prize in a contest to estimate accurately the length and width of a piece of wood.

Mr. Fairman closed the evening with Christmas greetings to one and all. Following the banquet there was a social hour for the blind and their friends.

Stirling Man Fined $75 for Impaired Driving

Held for police by an airforce sergeant and a civilian who became suspicious of his condition, an elderly Stirling man today was fined $75 for impaired driving in Belleville magistrate's court.

Robert Faulkner pleaded guilty to the charge laid November 24 after city police were called to Highland Avenue.

Inspector J. B. McLauchlan said Faulkner's car almost forced a vehicle driven by airforce sergeant Maurice Cyr off the road in the west end of Belleville. The sergeant turned his car around and gave chase. He got Mr. Faulkner stopped and, with a Belleville resident, called in police.

"He is a veteran and his only source of income is his pension," magistrate T. Y Wills was told.

He gave Mr. Faulkner time to pay the fine.

Police Assoc. Elects Officers

The annual dinner of No. 9 district's Ontario Provincial Police Association in Belleville last night, inaugurated a new executive for the organization.

The new officers, sworn in by crown attorney John Pringle were: Peter Taylor, Kingston, president; Arnold Bestman, Picton, vice-president; Bruce Shaw, Madoc, treasurer; William Scott, Kingston, secretary; Harry Byers, Gene McLean, Belleville, Earl Graves, Picton, directors.

Heading the guest list for the event, at the Shrine Club, was District Inspector Alec McDougall.

The police district extends from Picton to Bancroft and east to Kingston.

City Bus Takes 24 Minutes to Go Two Blocks

It took one city bus 24 minutes to get from the Four Corners intersection (Front and Bridge Streets) east on Bridge St. through Church and Bridge intersection two blocks away, reported Miss Muriel Johnson, office manager of the Belleville Transit Commission this morning.

Buses ran up to one hour late on some routes yesterday due to the traffic congestion "None got stuck," advised Miss Johnson, "and the small Metro-type buses weathered the conditions very well."

Several buses experienced frozen doors in their braking systems and these were hauled into the shops with their routes being taken over by spare buses.

On the traffic congestion in the [illegible] away there were no other problems except for poor visibility due to the heavy snowfall, advised Miss Johnson, and the buses continued on with their regular routes up to 11:30 p.m.

Trenton News

By ZULA GOMLING—Phone 2-3829

Ont. Municipal Board Reserves Decision After Hearing on Annexation

TRENTON — The Ontario Municipal Board has again reserved decision on an application by Trenton to annex part of a surrounding municipality. Last October the board reserved decision on the town's bid to annex 500 acres of Murray township. And yesterday, the board representatives, H. E. Roberts and A. L. McRae decided they would need more time to study the town's request for 188 acres of Sidney township.

The main issues as they emerged at the hearing were these:

Does Trenton need annexation more than residents in the proposed area, or vice versa?

Do residents in the area and in the rest of the township desire annexation?

Would the area require services other than water (now supplied by Trenton) in the foreseeable future? If so, who would best supply them, Trenton or Sidney?

What about the 29 children in the area who now go to school in Trenton?

And should 103 acres of the land, which is Department of National Defence property used by the RCAF, be included in the proposed annexation?

First to speak at yesterday's hearing was John Weir, counsel for the town, who said Trenton, like many other Eastern Ontario municipalities, had grown steadily, but not spectacularly, during the past few years. He mentioned figures to show that a 10 per cent assessment of about $10,000,000 in 1952, the town had grown until it now has about thirteen thousand persons and a $14,000,000 assessment.

This sort of urban growth, said Mr. Weir, requires planning for adequate water, sewage disposal, police and fire-fighting services, and such planning cannot be undertaken properly without considering areas near the town which might be annexed in the future.

The Toronto lawyer contended that the proposed area, separated from the rest of Sidney by the RCAF Station, was a "little enclave," financially and physically dependent on the town, and should "logically" be annexed.

"Residents living in the area have come to be satisfied by decisions made by the town, whether they come in now or

Coin Box In Phone Booth Is Robbed

Thieves last night made a call on a phone booth at a service station just west of Belleville on Highway 2.

They smashed its coin box and made off with an unknown amount of small change.

Provincial police from Belleville are investigating the theft —at Tebworth's service station.

Key Clubbers Entertained by Kiwanis Club

TRENTON — Trenton's youngest service club — the Trenton High School Key Club —was entertained by the members of the sponsoring club, Trenton Kiwanis, at a dinner meeting in the Gilbert Hotel last night.

Belleville Key Clubbers, invited to the event, were kept home by weather. Two Key Clubbers from Peterborough, Fred Hamblin and Peter Horton, made it, although they confessed that it hadn't been snowing in Peterborough when they started out.

Fred, a past vice-president of Key Clubbers International, outlined a program of service work to the new club members. Ted is the present lieutenant-governor of Division 4.

Past lieutenant-governor of division 4a and Trenton chairman of Key Club activities, Al Weaver, told the junior club members of the aims and principles of their recently-formed club and reminded them that they must serve their school and community if they expected to live up to the ideals of the organization.

Special guests at last night's meeting were the high school principal John Garrett and high school science teacher, G. A. Mr. Mr. Mac Hicks, known throughout the Trenton area for his work with air cadets, was agreed to serve as liaison officer between the Trenton Kiwanis Club and the high school Key Club.

The club now has 22 members, President is Jim Aziz, the son of Bernard Aziz, Trenton Kiwanis president. Vice-president is Robert Harris; secretary, Art Hills; treasurer, Bert Garrett, and directors, Greg Scott, Gary Woodward and Barry Thompson.

3-Car Crash At Intersection Of Highway 30

TRENTON — Trenton police report only minor accidents occurred during yesterday's snowstorm.

Near Brighton, a three-car crash at the height of the storm, resulted in damages assessed at more than $1,000. Drivers of the cars involved were Lt.-Leonard Dunelyk of Toronto, Dr. J. S. Stock of Belleville and Cpl. Rickell of West Hill, were not injured. Police at the accident was Highway 401 at the junction with Highway 30.

Collision between cars driven by Henry Booth of Willowdale and Jessie Campsell of Harlington, on the east, resulted in damages estimated at $125, but no injuries to the drivers.

EQUIPMENT LOST

A fire in a planing mill at the Hancock Lumber Company in Gardenville, Wednesday night, destroyed plant equipment. Loss has not been determined.

Belleville Firm Gets Contract

TORONTO — Public Works Minister Ray Connell awarded a $31,998 contract today to Harry Carr-Harris & Sons, Belleville, for general trades work in connection with the construction of additions and alterations to the Fish Reserve Station operated by the Department of Lands and Forests at Glenora in Prince Edward County.

Babysitter

(Continued From Page 1)

ploded while the young baby sitter was preparing the noon meal.

Mr. Parker, employed by the New Brunswick Forest Service, was at work in nearby woods and apparently was the first outside the house to learn of the fire. He found the house ablaze when he returned home but was unable to get in. He rushed to inform RCMP.

Trenton firemen managed to contain the blaze to one end of the building. The fire was well underway when it was reported by a Gardenville resident.

VIEW-MASTER
Full-Color Stereo Pictures

View-Master Pockets $1.25
Each packet contains 21 full-color stereo scenes (3 reels).

View-Master Stereo Viewer complete with one reel $1.75

Here's enjoyment for the whole family. Entertaining, educational. Full-color stereo pictures create a world of subjects including travel, adventure, cartoons, scenics and fairy tales.

Visit our View-Master counter today.

DUFF'S-DRUGS
"Your Friendly Store"
WO 8-7228
Prescription Delivery
OPEN TONIGHT TILL 9

Gifts at Every Price

FOR "HER"
- Dusting Powder
- Toilet Soaps
- Stationery
- Manicure Sets
- Gift Sets by: DuBarry, Revlon, Yardley, Max Factor, Max Factor
- Brush and Comb Sets
- Perfumes & Cologne
- Gift China
- Bath Salts
- Chocolates

FOR "CHILDREN"
- Christmas Stockings
- Little Lady Cosmetics
- Games
- Jig Saw Puzzles
- Toilet Water Sets
- Angel Wear Children's Clothes 2-6x

FOR "HIM"
- Electric razors
- Gillette Razors and Sets
- Shaving Brushes
- Bathroom Scales
- Travel Cases Fitted or Empty
- Hair Brushes
- Shaving Sets by: Old Spice, Scaforth, Max Factor

FOR "BABY"
- Baby Plates and Cups
- Bottle Warmer Sets
- Rubber Toys
- Brush and Comb Sets
- Electric Bottle Warmers
- Angel Wear Baby Clothes

Open Every Night
FREE DELIVERY
KELLY'S REXALL DRUGS
411 BRIDGE ST. EAST WO 2-5388

OPEN TONIGHT
'til 9 o'clock
KELLY'S REXALL DRUGS
411 BRIDGE ST. EAST DIAL WO 2-5388

Downtown PARKING
NEW LOTS AVAILABLE
OLD POST OFFICE
Bridge and Pinnacle Streets
SUPERVISED PARKING
10c per hour
Or any part thereof.
Operated by the Y's Men's Club
In co-operation with the Ontario Intelligencer.
OPPOSITE
McCARTHY THEATRE
FREE PARKING
FOR CHRISTMAS SHOPPERS
Not Supervised.
No charge for parking.
In co-operation with the Belleville Parking Authority.

Bluebird
DIAMOND FAIR
STROUD'S
Jewellery and Gift Shop
298 FRONT STREET

SMART SHOPPERS SHOP DOWNTOWN
Belleville Downtown Businessmen's Association

THE ONTARIO INTELLIGENCER
Ontario Established 1841 — Intelligencer 1877
Published Daily by
THE ONTARIO INTELLIGENCER LIMITED
Belleville, Ontario, Canada.

Subscription rates:
By carrier 25c per week
By mail in Canada $10.00 per year; 6 months $5.25; 3 months $2.50
By mail in U.S.A. $20.00 per year
Authorized as second class mail by the P.O. Dept. Ottawa and for payment of postage in cash.
Member of The Canadian Daily Newspaper Association; Member of The Canadian Press; Member of the Audit Bureau of Circulations

Trade Crusade Criticized

Frederick Erroll, president of the British Board of Trade, is severely critical of Ontario's trade crusade. He says it is not only aimed at increasing exports but also at reducing imports. The British Board of Trade, despite its name, has no similarity to the Canadian Chamber of Commerce. It is a branch of the government. Erroll's criticism, therefore, is an official rebuke, by a high member of the British Government, to Hon. Robert W. Macaulay, Ontario's minister of economics and development, and others associated with him in this trade drive.

The Ontario Intelligencer has on more than one occasion in the past—notably at the time when the Canadian Manufacturers' Association was sponsoring a "Buy Canadian" campaign—warned that trade is not a one-way street. If we wish to export, we must be willing to import, in order to provide our customers with the wherewithal to pay for the products they buy from us.

Nevertheless, we think that Erroll is judging the Ontario trade crusade too severely and we suggest that this severity may be, at least partly, the result of a misunderstanding.

Erroll seems to overlook the high volume of Canadian imports, much higher per capita than those of most other countries, including the wealthiest country of all, the U.S.

There is no inconsistency in urging a reduction of this excessively high volume of imports and at the same time encouraging that we cannot sell abroad if we refuse to provide a market for the goods of other countries.

Secondly, it seems to us, from observing various phases of the Ontario crusade, that the latter is particularly aimed at increasing imports from the U.S. Now such a policy is easily defensible, because the U.S. does not buy from us anything like the volume of goods which it sells to us. This is no more than an effort to bring home to the U.S. the same fact which Erroll is calling to our attention—that trade must flow two ways.

If the Ontario trade crusade has had the effect of reducing our imports from Britain, this is unfortunate. We already sell more to Britain than Britain sells to us, and should not endeavor to widen the gap.

At the same time, Erroll must be realistic enough to admit that, in our circumstances, with out great dependence on the U.S. in a wide variety of ways, we could hardly launch a "trade crusade" which frankly admitted it was aimed solely at reducing imports from the U.S. There are too many American-owned high places who would call for a policy of "massive retaliation."

Perhaps what is needed is a Canadian-sponsored crusade to increase the proportion of our income we spend on Canadian-made goods and on goods from those countries which now buy more from us than we buy from them. This drive, if successful, would inevitably reduce the amount of money we had available to spend on imports from other countries, which now sell us more than they buy from us—but it would do it in a way which would make retaliatory measures much less easy to justify.

• • •

Misfire?

According to an AP report, a U.S. Nike Zeus anti-missile missile failed in a test recently, and fell into the Pacific Ocean. At first glance, this looks bad for the North American defence setup, but there is still hope.

The current plan is for the U.S. to send up anti-missile missiles when and if the Russians fire missiles against this continent. But because the Yanks will send up their anti-missile missiles, the Russians will obviously send along anti anti-missile missiles to clear the way for the Russian missiles. But if the U.S. anti-missile missiles don't work, perhaps the Russian anti anti-missile missiles, searching for a target, will destroy the Russian missiles.

Of course if the anti-missile missiles work and the Russian anti anti-missile missiles don't —or is it the other way round? In either case, with missile technology in its present state, we can always hope the original missiles don't work.

• • •

The way Eskimos yearn for some of the amenities of civilization was shown by one Eskimo family which painted a television screen on the front of its radio set.—Alan McGregor reporting on the World Health Organization conference on health in polar regions.

• • •

We have words that 'mislead, such as free enterprise or capitalism or socialism. The system which we call capitalism is very close to what others call socialism. Both words should be thrown out.—Dr. Charles Frankel, Columbia University professor of philosophy.

New Noah's Ark Needed

Sault Ste. Marie Star

Some 250 species of animals and birds face extinction through the "sheer callousness of mankind", ironically, the bald eagle, native symbol of the bald eagle, national symbol of the United States, leads the list.

That warning from Prince Phillip appears in the November issue of National Geographic which is bound to alarm animal lovers and sportsmen everywhere to support the World Wildlife Fund and help save threatened species. Philip, Duke of Edinburgh, is head of the fund drive in Great Britain.

Since the Christian Era began, Prince Phillip says, about 100 animals and the same number of birds — species that took at least thousands of million years to develop—have been wiped out forever.

"Let me remind you", he adds, in emphasis "that the passenger pigeon which used to darken the skies of North America was exterminated — not as a pest, but for sale and fun—in one generation!"

Writing in a typically blunt manner, Prince Phillip tells why some of the 250 species are under the sentence of death.

"The gallant wild fowl of North America is being chased and killed by people in light airplanes who seem to think that it is smart to have its feathers and claws", he says.

Ivory and rare rhinos ite fate to "sheer idiocy": "Some Arabs believe they must prove their courage by killing a rhinoceros so that they will inherit its legendary courage and virility".

Prince Phillip lists the reasons why wild animals are in danger.

1. Physical conditions are changing; human population is increasing, crowding out the animals. In 1700 New York City ing, Washington 5, D.C. The British address is 2 Caxton Street, Westminster, London, S.W. 1.

2. The means of combatting creatures regarded as pests have become so powerful that they are no longer means of control but of extermination.

3. Poachers and killers for profit. For example, Prince Philip says, in Africa, they are rapidly getting rid of the rhino because illegal dealers want its horn for sale in certain areas of the Orient where, for some incomprehensible reason, they seem to think that it acts as an aphrodisiac. I should have thought that the population statistics alone would have convinced anyone that those things were quite obviously unnecessary.

• • •

4. Status killers, like the boastful chasers of eagle and orys.

5. Inadequate game and conservation laws — and enforcement methods.

• • •

"The moral reasons for conservation must be obvious," Prince Philip says. "After all, we quite rightly collect vast sums of money and go to endless trouble to preserve manmade treasures, most of which serve no practical purpose. Surely then, we should devote some attention to the living God-made treasures of the world which have a beauty as well as an aesthetic value."

In his impassioned plea for the preservation of the World Wildlife Fund, Prince Philip likened it to a "Noah's Ark," built by men and women and children throughout the world to give (the earth's creatures) a chance to survive the thoughtless actions of mankind.

The World Wildlife Fund campaign began in the United States in June, 1962, and its address is 709 Wire Build-

British Columbia, Canada.

Napoleon's Giant Awake

Ottawa Journal

"Let China sleep," Napoleon said. "When she awakes the world will be sorry."

Whether the world wishes it or not, China is fast awakening. Dr. Wilder Penfield, fust back from a month in Red China, told the Ottawa Canadian Club last week that the Chinese Republic has already some of the arms the government "has passed rapidly from adolescence to manhood." The giant, he said, is growing stronger all the time."

There are many symptoms of that strength, but two are particulars for comfort. The attack against India is now clearly a full-scale war, not a border dispute. The Communists are securing more than a few miles of Himalayan mountains in the process of real strategic importance are now falling into Chinese hands.

Yet in the long run the most significant sign of Communist China's power is not what her armies are doing on the Indian border but what her leaders are saying to and hearing from the Kremlin.

A roused China is just as much the concern of Russia as it is the West.

• • •

It would be wrong to over emphasize the differences between Moscow and Peking. First of all what we don't know about the relations between the two countries make what we do know not much more than a flickering candle in the overwhelming dark. The larger conflict between non-Communist and the Communist worlds now more than anything else should keep Russia and China from flying apart.

But when the Soviet Communist Party takes a full page in Pravda to defend Russian policy against the "unlimited disorder" of critics within the Communist bloc, the internal debate can't be ignored.

Clearly a struggle for primacy has developed in which Moscow is going on. The Chinese attack on India may be an attempt to displace Russia as the guardian of Asian communism. In Stalin's time there was no such struggle and because Russia was any stronger than it is now, but because China was so much weaker.

• • •

Though the rush hardly seems to suit him, Premier Khrushchev emerges as the prudent, temperate statesman beside the hard-line policies advocated by China. Mr. Khrushchev of course still believes as Mao Tse-Tung has said, "Political power grows out of the barrel of a gun." But he seems quicker to realise that he is not the only one with a gun. He knows too that Russia with all her economic and scientific advances would have much to lose in the event of an all-out war.

However, the open rivalry within the Communist bloc is not something over which we should rejoice. The conflict is not one over ultimate goals, only over tactics. If Mr. Khrushchev is not the master of the Communist movement, the West will be doubly tried. Mr. Khrushchev's troubles with the new China may be nothing beside ours.

Sell Lenses To Germany

Ulster Commentary

Anglo-American co-operation has given an important part in the build-up at Lurgan, County Armagh, of Europe's largest ophthalmic lens manufacturing plant. The company, belongs to the United Kingdom Optical Holdings group, which has a marketing and technical information arrangement with the American optical company, Bausch and Lomb Optical Co.

The introduction in the United Kingdom of a state health scheme created a heavy demand for spectacles in the short period 1948-50 and the early 1950s a considerable part of the Lurgan production was for the home market. In more recent years the group has concentrated on export and with remarkable success. Much of this can be attributed to the link with Bausch and Lomb in 1956.

Last year, for instance, the group's export business increased by 30 per cent and its products are now being widely distributed, mainly in the world, including Australia, New Zealand, South Africa, India and most of the European countries.

One vital development of recent times has been the opening of a firm foothold in the Common Market. In Western Germany, for example, the group has, in only 18 months' operation, secured a "sizable share" of the market in the ophthalmic lenses. Exports to Germany are still increasing.

Only recently 12 major wholesalers formed a group to handle Britain Kingdom Optical products in West Germany. This is a remarkable achievement when it is remembered that Germany was regarded as the home of lens manufacture and the Group's products have an import duty placed on them.

The Group is confident that Britain's entry into the Common Market, with a consequent lowering of tariffs, would further increase their European business.

OFF THE RECORD By Ed REED

"There goes Sue . . . showing off just because she went to Switzerland skiing last month."

LOOKING BACKWARDS

GLEANINGS FROM OUR FYLES OF BYGONE YEARS

20 YEARS AGO

December 14th, 1942

While patrolling beats Sunday night, police discovered a side window leading into the E. D. Mott Lumber Company premises, off Station Street had been broken and entrance gained. Police immediately notified Mr. Mott and a subsequent investigation proved that nothing had been disturbed inside the premises.

The fireman's bugaboo, that of a false alarm cropped up again in the city over the weekend, with the department being summoned to the London Lunch just at the supper hour on Sunday. No sign of any trouble was evident upon the arrival of the fire wagons, but at the result of a check-back through the telephone operator, it was established definitely that the call had been placed from the London Lunch. Firemen have decided that the call emanated as the result of a desire on the part of some illadvised prankster to see "the fire reels in operation".

Eleven hundred pounds of magazines were shipped today to Navy League headquarters at Toronto by the Belleville Branch of the League. The shipment is one of the many which will go forward in the near future for the men-who man Canada's warships, minesweepers and her merchant marine. Official stated today that there is an urgent need for magazines, playing cards, hard-backed books and games.

30 YEARS AGO

December 14th, 1932

The committee in charge of the unemployment relief fund in this city informs us that the fund has now reached $2,250.50. The sum of $250.00 was donated by the city firemen from their relief fund.

Turkeys were offered for sale on the market today at $1.75 to $2.50 per pound; geese sold at $1.40 to $1.90 each, and ducks at 75 cents each.

Mrs. Cook of William Street, has returned home from Detroit, Mich., where she visited her son Percival for a few days.

The mouth-organ band in connection with the Y.M.C.A. is making good progress under the direction of Mr. Oliver Munnings.

Much interest is being taken in the Stamp and Coin Club in connection with the 1932 and 1911 per load. Four loads of hay sold at $17 and $12 per ton.

Mr. W. H. Morris of Peterborough is the guest of Mr. and Mrs. L. C. Patrick of Victoria Avenue.

50 YEARS AGO

December 14th, 1912

Mr. E. F. B. Johnston, M.A., K.C., prominent lawyer of Toronto, addressed the Canadian Club here last evening in the YMCA on the subject, "Some Modern Factors". The chair was occupied by Mr. F. E. O'Flynn, barrister, the president of the club.

Mr. Abram Diamond has returned to his home at Queensboro' after visiting relatives here.

The Rev. A. L. Geen, conducted the services in St. Paul's Anglican Church at Brighton on Sunday.

Mr. Arthur Robinson is home from Cochrane, Ont., on a visit to hi parents.

Mr. J. Doyle of Kingston is the guest of Mr. James Dougherty of Church Street.

Strictly Personal

Is Confusion In Nouns Of Multitude

By SYDNEY J. HARRIS

What grammarians call "the nouns of multitude" are most puzzling to foreigners when trying to learn a new language. A German maid I know returned from shopping and told her mistress she had found it impossible to buy "a group of bananas."

Why should bananas be a "bunch"? There is no reasonable explanation for the nouns of multitude, because language was invented long before logic. I remember, in an old book about the oddities of language, the tale of a foreigner looking at a picture of a number of vessels, and saying, "Look at that flock of ships."

He was told (the book went on) that a flock of ships was called a fleet, and that a fleet of sheep was called a flock. And it was added that a flock of girls is called a bevy, a bevy of wolves is called a pack, a pack of thieves is called a gang, a gang of angels is called a host, a host of porpoises is called a shoal, and a shoal of bullaloes is called a herd.

To further enlighten him in the intricacies of the English language, he was informed that a herd of children is called a troop, a troop of partridges is called a covey, a covey of beauties is called a galaxy, and a galaxy of ruffians is called a horde.

To confound this confusion even more, he was told that a horde of rubbish is called a heap, a heap of oxen is called a drove, a drove of children is called a mob, a mob of whales is called a school, a school of worshippers is called a congregation, a congregation of engineers is called a corps, a corps of robbers is called a band, a band of locusts is called a swarm, and a swarm of people is called a crowd.

In the animal world alone, we have a different word to designate nearly every different species as a group, from a brace or team of horses to a colony of ants and a pride of lions. And, of course, in the realm of semantics, we know how skillfully we change the group names when we are dealing with objects we like or dislike — as, for instance, "a company of money-makers," which includes us, becomes "a gang of drunkards" when the party is held in the apartment just above us.

Many nouns of multitude have been introduced into the language by etymologists, like Eric Partridge, the distinguished British lexicographer, who was given us some delightful and whimsical terms for bishops, judges, and other special categories. Only the other day, in fact, I heard about two such men discussing what a group of prostitutes should be called. "A jam of tarts," volunteered one. "No," said the other, "an anthology of pros."

To Your Good Health

Birth of Baby Endangered By Placenta Previa

By JOSEPH G. MOLNER, M.D.

Dear Dr. Molner: Please explain the cause and what danger exists for the baby at birth if the placenta starts to come first. — Mrs. H.L.R.

This is called placenta previa. If you keep in mind the purpose of the placenta, the danger is readily understood.

The placenta is a pad-like organ something like a large pancake, perhaps an inch thick and eight inches across, which forms on the wall of the uterus in pregnancy.

The mother's blood stream circulates through it. So does that of the fetus or baby. The two streams do not actually touch, but they run very close together through the maze of blood vessels in the placenta.

The fetus, of course, cannot breathe or eat food. It must obtain its nourishment from the mother's blood. It must, in the same way, get rid of the wastes which accumulate in the blood.

Such exchange takes place in the placenta. The baby can transfer ocurs through the tissues even though the two blood vessels in the placenta.

The fetus, of course, cannot breathe or eat food. It must obtain its nourishment from the mother's blood. It must, in the same way, get rid of the wastes which accumulate in the blood.

Such exchange takes place in the placenta. The baby can transfer ocurs through the tissues even though the two blood vessels in the placenta.

Another marvel of nature's skill is that most diseases and other dangerous elements are unable to pass this "placental barrier." There are exceptions. German measles is one of several diseases. Poisons and some drugs also can at times pass this barrier.

However, in general the placenta does a triple service of nourishing the fetus, removing wastes, and protecting the unborn child.

Once the baby is born, the curious action of hormones, plus the contractions of the uterus, loosens the placenta and then expels it. (This is known as the "afterbirth.")

If the placenta separates too soon, then the intricate circulation interchange is disrupted and the baby's life is endangered because the supply of fresh oxygen (in the blood) is shut off.

It is, as you can understand, a touch-and-go emergency unless the baby is born quickly and starts breathing.

The principal cause is faulty position of the placenta. If it is higher in the uterus or lower-than-usual level, it can be torn loose by the stresses of labor. What causes this faulty positioning is not known. It is the sort of condition against which a doctor must always be on guard. Bleeding after the seventh month of pregnancy is a symptom to be heeded.

• • •

Dear Dr. Molner: Is it possible for a man of 49 to have measles and not feel sick? My husband has quite a few red marks around his upper legs, groin and waist. They haven't bothered him at all, except to irritate him in the country by any yardstick.

Mrs. B.F.

Usually when an adult has one of the so-called "children's diseases," mumps, measles, etc., he is very ill. Fever tends to run high; a measles rash spreads over the entire body, and the patient is thoroughly miserable. For that reason I suspect it would be better to look for some other cause: local irritation, allergy, etc.

• • •

Dear Dr. Molner: Do all forms of smoking cause lung cancer? If not, which form is safest? — Mrs. E.S.

To simplify a much-discussed argument, we do not know that smoking causes lung cancer. We do know, however, that cigarette smokers are far more likely to get it than nonsmokers, and the more smoking, the higher the risk. Pipe-smoking, on the other hand, has been blamed for some cancer of the lip and tongue. The evidence, I believe, is that any form of smoking carries some risk.

• • •

Never take a chance on diabetes. For better understanding of this disease, write Dr. Molner in care of The Chicago Tribune, Dept. H, for a copy of Sun-Times Syndicate, P.O. Box the booklet, "Diabetes — The Sugar Problem." Enclose a close a long, self-addressed, unstamped envelope and 30c in coin to cover cost of handling.

Today in Histor y

B THE CANADIAN PRESS

Dec. 14, 1962 . . .

Norwegian explorer Roald Amundsen became the first man to reach the South Pole 51 years ago today—in 1911. He beat Capt. Robert Falcon Scott in a race for the Pole after a comparatively easy journey. Amundsen scored another first five years earlier when he became the first man to navigate the North "West Passage.

1935 — Thomas Masaryk resigned as president of Czechoslovakia.

1799—George Washington died at his home in Mount Vernon, Virginia.

Big Business

St. Catharines Standard

"The government of Canada," says the first volume of the Glassco commission report, "is the largest purchaser and user of office furniture in the country."

It is a statement that should startle the reader up with a start, but it shouldn't. Federal government is the biggest business in the country by any

THE PACKSACK

By GREGORY CLARK

The minute you set wheel on one of the big four lane highways, you lose your identity, your individuality, your freedom. You become automatically possessed of a motor. You are the steel-bound prisoner of the concrete on the pavement, of cold brief sightseeing on the shoulder, of overhead and blinking lights ordering your every thought and move in what is called in other literature straight line production.

No matter what speed you might wish to travel at, you find yourself controlled, inexorably controlled, by the powerful forces of the highway so that you travel at the highest speed your temperament or your will power.

You can't go where you want to go. You can go only where you are ordered to go.

You have been calmly and smoothly deprived of your individuality and become an automaton. You defy these overwhelming forces at the risk of your life.

It is little by little, subtly, inch by inch, that we are being converted into another form of life than the one nature intended us to be. So has nature, in the ing of us, decided to let us be ants by our own choice!

SCOTT'S SCRAP BOOK

By R. J. SCOTT

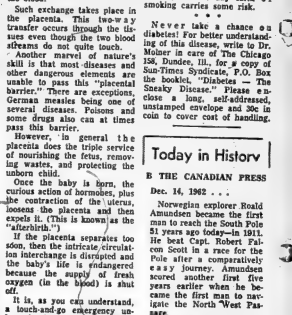

STOCK QUOTATIONS

(Stock Quotations Furnished by Barclay & Crawford)
56 Bridge Street East
Members Toronto Stock Exchange
Belleville Office — Dial WO 8-5581
H. P. Wills, Manager.

INDUSTRIALS	
Abitibi	29½
Alberta Distilleries	220
Alberta Gas Trunk	27¾
Algoma Steel	43⅞
Aluminum	21¾
Atlas Steel	23¼
Bank of Montreal	63¼
Bank of Nova Scotia	71¼
BC Telephone	49
Bell Telephone	51½
Brazilian Trac.	270
British American Oil	30
B.C. Forest Prod.	12½
Canada Cement	27¾
Can. Imp. Bk. Com.	62½
Can. Breweries	10½
Can. British Alum. A	10
Can. Oil	58
Canadian Tire	33
Can. Pacific Railway	24⅞
Cockshutt Dev.	14½
Cons. M. and S.	21½
Cons. Paper	36¾
Consumers Gas	19¾
Corby's "A"	18½
Dominion Foundries	60½
Dominion Steel	10
Dominion Stores	13½
Dominion Tar	17½
Ford (U.S.)	48⅜
Ford "A"	163
Gallaway	27½
General Dynamics	31½
General Motors	60
Greaks Lakes Paper	15½
Harding Carpets	18
Imperial Oil	43¼
Industrial Acceptance	25¾
International Nickel	66
Interprov. Pipeline	79¾
Jockey Club Ltd.	305
Lake Ont. Portland	235
Loblaw Cos. "B"	81½
Massey Ferguson	11¾
MacMillan B and P.	10
Monarch Foods	7½
Moore Corporation	46½
Page Hersbey Tubes	19¾
Royal Bank of Canada	74½
Shawinigan W. and P.	24½
Seagrams	46⅜
Simpson's Ltd.	29
Steel of Canada	17½
Toronto-Dominion Bk.	61½
Traders Finance	13¼
Trans Canada Pipe.	21¾
Trans Mt. Pipe.	12¾
Union Gas	18½
Victoria and Grey	58¾
Westcoast Trans.	14¾
Walkers	55½

MINES AND OILS	
Assoc. Arcadia Nickel	23½
Atl. ntic Coast Copper	100
Beth Copper	200
Central Del'o	733
Campbell Chi.	355
Cdn. Export Gas	116
Cdn. Husky Oil	7½
Cochenour Wl". Gold	435
Cons. Discovery	75
Cons. Hallwell	32
Conwest Exp.	410
Craigmont	19½
Jemison	10¼
Devon Palmer	82
Dome Mines	25¾
East Malartic	22¾
East Sullivan	173
Faraday	163
Falconbridge	31¾
Geco	25½
Gunnar Mines	10½
Giant Yellowknife	11
Hollinger	21¼
Home Oil "A"	11¾
Hudson Bay Oil	45 50½
Hudson Bay Oil	16½
Kerr Addison	105
Labrador	23
Lake Dufault	490
Lake Shore	265
Latin America	28
Maritimes	50
Midcon	27
Murray	107
North Coldstream	41
Dickenson	400
New Hosco	101
New Mylamaque	17
Nickel Min. & Smelt.	34
Northern Canada	240
Noranda	31⅝
Normetal	276
Northgate	565
Opemiska	585
Pacific Pete	12¼
Preston Mines	870
Prospect Airways	88
Provo Gas	163
Quemont	960
Rio Algoma	10¼
Rix	25½
Rockwin	14½
Royalite Oil	15
Sherritt Gordon	310
Silver Miller	24
Sicone	178
Steep Rock	455
Teck Hughes	176
Tombill	72
Triad	162
United Asbestos	390
United Keno Hill	780
United Oils	137
Zenmac	26½

Toronto Stocks

TORONTO (CP) — Gunnar Mining kept up its hectic pace during early trading on the stock market today.

Showing a volume of almost 100,000 shares in the first hour, the stock slipped ¾ to 10¾. Teck - Hughes, heading a group which has made a bid for control of Gunnar, dipped three cents to $1.72.

Meanwhile, industrials moved within extremely narrow ranges. Abitibi, Algoma Steel, Power Corp. and Bank of Nova Scotia all declined in a ⅛ to ¼ range.

Consolidated Paper dropped ½, while Canadian Imperial Bank of Commerce gained ⅛.

Dominion Foundries and Steel advanced ⅛ and Imperial Oil ⅛.

On the exchange index, industrials dropped 1.13 to 563.61, golds .66 to 8.44, base metals .73 to 187.00 and western oils .37 to 115.89. The 114 a.m. volume was 666,000 shares compared with 787,000 at the same time Thursday.

Among base metals, international Nickel declined ¼, Geco Mining ⅛ and Hudson Bay Mining ⅛.

In the western oils list, Bailey Selburn A dropped 20 cents to $9.50, Pacific Petroleum 5 cents to $13.85, Home A ¼ a.m. volume was 666,000 shares compared with 787,000 at the same time Thursday.

Among base metals, international Nickel declined ¼, Geco Mining ⅛ and Hudson Bay Mining ⅛.

In the western oils list, Bailey Selburn A dropped 20 cents to $9.50, Pacific Petroleum 5 cents to $13.85, Home A dropped 20 cents to $9.50, Hudson Bay and Pacific Petroleum both slipped ⅛, while Dome gained ⅛.

Sparked by news of a surprise $14,300,000 bid for control of the company, Gunnar raced through almost 400,000 shares, climbing to a year's peak of 11¾, ahead $1.30 from Wednesday's close.

A group headed by Teck-Hughes Gold Mines offered 111 each for 1,300,000 Gunnar shares. Teck-Hughes rose in market action to a 1962 high of $1.82 before easing to $1.75, ahead four cents.

Industrials continued to drift, finishing fractionally lower on index. Alcan dropped ¼, Dominion Foundries and Steel ⅛, Steel Company of Canada ⅛ and Bank of Nova Scotia ⅛.

Power Corporation showed the most pronounced strength, climbing 2¾ to a 1962 high of 78¾.

On index, industrials dipped .41 to 564.74 and golds .06 to 85.50. Base metals advanced .42 to 187.26 and western oils .75 to 116.32. Volume was 2,192,000 shares compared with 2,609,000 Wednesday.

Among base metals, International Nickel rose ⅛ and Noranda ⅛. Hudson Bay Mining dipped ¼.

PRODUCE MARKET

TORONTO (CP) — Churning cream and butter print prices were reported unchanged, today, the egg market opened steady with offerings barely adequate for a fair demand.

Country dealers are quoted by the federal department of agriculture on Canada grade eggs delivered Toronto, in fibre cases: A large 42; A medium 31; A small 28; B and C grades no market.

Butter prices: Canada first grades: Ontario tenderable 51; 52; non-tenderable 51¼, in light light trading: western 51½ (nominal).

DOLLAR RATE

MONTREAL (CP)—The noon bid on the U.S. dollar in terms of Canadian funds was $1.07 9-16, the asked $1.07¾. Thursday the noon bid was $1.07⅝, the asked $1.07 21-32. Pound sterling noon bid was $3.01 9-16, the asked $3.01¾.

Quinte District Digging Out Of Worst Storm of Season, Rash of Mishaps Reported

The Quinte district this morning was still digging out from under the worst snow-storm of the season that swept across Southern Ontario yesterday. In Prince Edward county, the blast cut off rural mail.

Nearly six inches fell in the Belleville area, causing a serious traffic snarl as the storm reached its height during the evening rush-hour. At one point, traffic was brought to a complete standstill in the downtown area.

During the night heavy drifting was the big menace on provincial highways, county and country roads. Heaviest hit was probably the Wellington area of Prince Edward county, where the storm continued through the night. About 11 inches of snow is estimated to have fallen on the Lake Ontario village.

The storm left a string of accidents in its wake that sent several people to hospital throughout the area. None of them was seriously injured.

On highway 2 car reserved out of control near the Bay of Quinte country club and struck a tree broadside. The driver, Mrs. Olda Galloway, of Trenton, was treated for bruises. Damage to the car was $500.

East of Belleville, a transport trailer ran into the back of an automobile operated by Desneston man, John Meagher, in hospital with head cuts.

The storm struck at the district through Prince Edward county, blowing in off Lake Ontario about 10.30 a.m. Shortly after noon, it spread across the Trenton-Belleville area.

AREAS CROWDED

The storm struck both communities as their downtown areas were crowded with Christmas shoppers. It reached its peak in early evening as the traffic rush of home-bound workers started. The blizzard brought some weird reports from motorists.

One driver, caught in the snarl that brought traffic to a standstill on the Front-Pinnacle streets one-way system, said it took him an hour to drive from city hall to the Bridge-Pinnacle intersection. Another claimed he was 90 minutes driving from Goldale Road to a service station just west of the Lower Bridge.

Hardest hit was the Prince Edward county area. In Picton' about 10 inches of snow fell throughout the day-long storm. Several rural communities were reported shut off as the fallout blocked country roads. This morning, however, snow plows were digging out the areas.

The storm brought slight relief from the cold spell that gripped the area since mid-week. In Belleville, the official overnight low was several degrees higher at 10 above.

ANOTHER COLD ONE

However, the cold outrain is expected to drop again tonight with an official low of five above predicted for the Belleville-Trenton area.

The storm petered out just north of the Belleville area. Tweed, where the overnight ow was six above, only a half-ach of snow was recorded. At Bancroft, with a low of three below, a quarter-inch fell.

At least one pedestrian was hurt in the storm. Belleville during the storm. Mrs. Lila Adams, a Madoc woman, was admitted to Belleville General Hospital with leg injuries when she slipped and fell on the sidewalk at Front and Campbell streets.

Surprise

(Continued From Page 1)

Addressing the Canadian Parliament in Ottawa in May, 1961, President Kennedy announced the commitment of five and subsequently more Polaris atomic missiles to NATO.

He said the U.S. was looking forward to the possibility of establishing a NATO seaborne force "truly international in ownership and control" if the NATO allies wanted it.

Observers have noted, however, NATO seems as far away as ever from any agreement on how such a force would be controlled or financed. Britain and France have strong reservations about the idea.

Private comment before the session showed the depth of emotion and resentment aroused by the unconcealed wish of the United States that Britain and France quit the nuclear league.

President Kennedy's administration believes the scattering of nuclear weapon power among national forces as a world danger and is advocating a combined NATO nuclear force as a war deterrent.

"If Great Britain gives up her independent nuclear deterrent," one British official said, "she will sink to the status of a third-rate power. We are therefore at a turning-point in our history."

British sensitivities have been rubbed raw by U.S. Defence Secretary Robert McNamara's proposal to junk the Skybolt, the air-launched American missile on which Britain pinned plans to keep herself an independent nuclear power.

But in London Daily Mail said Prime Minister Macmillan has agreed to give up the Skybolt and to accept McNamara's offer of Polaris missiles instead. The Mail said a $700,000,000 Polaris submarine would be launched in British shipyards to build a fleet of nuclear submarines for the American missiles. Britain will supply the warheads, as she planned to do for the Skybolt.

Senior Citizens To Hold Banquet On December 19

The Belleville Senior Citizens club will hold their annual Christmas banquet on Dec. 19 this year, according to the Belleville Recreation Commission. More than 100 of the 170 club members are expected to turn out for the party, to be held at the Knights of Columbus Hall.

The program will include entertainment by an organist and a soloist, and an address by the Right Rev. J. P. Sullivan. Prizes will be drawn for, and a dance is planned for the evening.

Other holiday events planned in the city include the Quinte Twirlers planned New Year's Dance, Dec. 31 at Tobe's County Gardens and the Club 39 New Year's Dance, at 9 p.m. Dec. 31, at the Engineers' Hall. The Club 39 dance is for the benefit of members only.

Dismiss Charge Of Car Racing

Driving in Belleville at times is a racy business—a fact which drew a magistrate's comment today.

"It certainly feel that some of the conduct observed by youthful drivers in this city here and other cities might properly support a charge of racing," said Magistrate T. .Y. Wills.

He made the observation in dismissing a charge of racing against two Belleville youths—Thomas Parkhurst and Vernon Sergeant. They were charged after police followed their automobiles on Canniton Road, Dec. 14.

The magistrate ruled the evidence insufficient to support the charge.

Moira River Reforestation Project Largest in Ontario

Although much younger in years than many other similar organizations in the province, the Moira River Conservation Authority has the largest reforestation area of any authority in Ontario.

This was stated Thursday at Canniffon by Clarence T. Grasham, chairman of the Moira Authority's reforestation committee.

Mr. Grasham stated the Moira Authority now had more than 12,000 acres of reforestation area with options for the purchase of another 748 acres. The Authority has reforestation areas in 11 of its 17 member municipalities, the big bulk of the acreage being in Hungerford and Elzevir townships.

Well over a million trees have been planted on Authority reforestation areas with additional trees being planted at the rate of a quarter of a million a year.

Authority forests are under the direction of the Department of Lands and Forests.

One of the reasons that the bulk of the Authority reforestation acreage is in Hungerford township is that this township turned over its municipal forest area to the Authority.

Mr. Graham noted that reforestation was "big business" with the Authority and was one activity of the organization from which results were readily visible.

Department of Lands and Forsts representative L. E. Fiegurl of Tweed said his department was devoting more and more time to the Authority forest area as the acreage and timber value grew.

Of the over 12,000 acres of Authority reforestation area 5,703 are in Hungerford and 2,460 are in Elzevir township.

WOMAN EDITOR

OXFORD, England (CP) — Karen McLeod, 20-year-old English scholar, has become the first woman editor of the 70-year history of its, Oxford University's magazine.

Conservation Areas See Big Increase in Attendance

Attendance at the Col. Rocoe Vanderwater Conservation Area at Thomasburg during the past summer showed an increase of 4,000 persons over a year ago.

This was the attendance picture given yesterday by Bruce H. Smith, Conservation Areas committee chairman, for the Thomasburg recreation area which grows in popularity each year. Mr. Smith made the report at the final Authority meeting for 1962 at Canniffon.

He noted that the picnic areas at the Vanderwater area had been increased for last summer's activities with boating and swimming facilities being provided.

A demonstration farm pond had been built and the road through the area greatly extended.

Colored slides of improvements at the Vanderwater area were shown by Field Officer Michael Chubb.

Also a new road had been provided into the O'Hara Mill Conservation Area northwest of Madoc and the waterwheel for operation of the sawmill was being preserved to conserve water usage.

Attendance at the Price Conservation Area at Actinolite and at the O'Hara Mill area both had seen increases during the past year.

Police Say Boy Dashed In Front of Car

A 7-year-old Belleville schoolboy was still under hospital care today after he was hit by a car in the city's northwest suburbs yesterday.

Robert Massey, 63 Furdy Street, suffered cuts and bruises in the accident near Our Lady of Fatima separate school.

Police say the boy dashed into the path of a car driven by Joan Gibson, 32 Charlotte St.

RACING THRILLS
at your fingertips with...
SCALEXTRIC by TRI-ANG

See them at...
the hobby shop
191 FRONT STREET BELLEVILLE
FOR THE BEST BUY IN TOWN!
WE HAVE ALL THE MAJOR BRANDS AT THE LOWEST PRICE!

Stock up Now for Christmas
AND RECEIVE FREE
With Each Purchase of a Case of Soft Drinks
1 25¢ BAG OF HAWKINS POTATO CHIPS OR CHEEZIES
(offer expires Dec. 20th)
CALL...
CHAPMAN'S HOME BEVERAGE DELIVERY
BELLEVILLE WO 2-5720 TRENTON EX 2-5544

BELIEVE IT OR NOT...
YOU CAN DO SOMETHING ABOUT THE COLD WEATHER!
If your car isn't starting these cold mornings, it could be the fault of many things. Bring it to us now for an expert.
TUNE UP
HERE'S WHAT WE DO...
Check engine compression, clean and adjust spark plugs, test battery, clean terminals, clean or replace and adjust distributor points, check distributor rotor and cap, check vacuum advance and set timing, test coil and condenser, clean air cleaner, check and free up manifold heat control, normalize engine, adjust carburetor idle, inspect hose connections, adjust fan felt.
CHEV. 6 Reg. $8.40 $6.95 Parts Extra
CHEV. 8 Reg. $10.40 $8.65 Parts Extra
Guardian Maintenance
ONE STOP SERVICE
Trudeau MOTORS LIMITED
31-45 STATION STREET DIAL WO 8-6767

The New Wine with Spirit!
ZING
ZING
ZING
ZING
A new, inexpensive drink. Light, with appealing new flavour.
Taste it—all the proof you need.
Serve cold, on the rocks or with your favourite mixer... tonic, ginger ale or soda; twist of lemon, lime or cola.
Never before so many interesting, subtle drink combinations from a bottle and at such economy!
Switch to ZING!
JORDAN
ZING
a flavoured wine

THE FAMILY COUNCIL

Mrs. J.T. — Her Leona is forever tattling to me about my children.

Mrs. E.Y. — Someone has to tell her when her kids are breaking things.

• • •

Mrs. J.T. — I wish Mrs. Y. would tell her Leona to mind her own business. This is a 10-year old snoop who comes running to my back door with the latest bulletins on who's hitting my kids or who they're punching. And if one of them so much as throws a leaf at her, she bellows for me to come out and make them stop "fighting" with her.

Well, I'm not interested. In case Leona thinks she's a heroine for keeping me posted, I want her to know I'm not handing out medals to tattletales. She just has no friends, nothing to do, so she keeps busy spying on what the other kids do and then tells on them. Maybe the kids would like her more if she joined in, instead of finding so much fault.

• • •

Mrs. E.Y.—It's not tatting to give important information. Mrs. T. can't play ostrich and pretend her sons are just sitting still on a bench and watching the sunset! She figures what she doesn't know won't hurt her. Well, it hurts others and we'll tell her. It's her duty to make them play right.

The other day those kids almost started a fire. They made a tent of a wool blanket and set up lighted candles in their garage. When Leona ran over to tell their mother she became angry and yelled, "Go back and blow them out!" We live next door and Leona can't help noticing the dangerous things those children do. Mrs. Y. should be grateful.

• • •

The Council: Tattletales, informers, tale-bearers are a sad but ugly lot. Mother Goose disposed of them summarily in the old childhood jibe:

"Tell tale tit,
Your tongue shall be slit,
And all the dogs in town
Shall have a little bit."

But Mrs. T. must distinguish between tattling for the sake of stirring up trouble, and honest reporting of vital information which she'd rather not know seem to fall into the latter category. Mrs. T. merely resents not being able to say she didn't know, when trouble or damage ensue!

On the other hand, Mrs. Y. must help her daughter distinguish between a "public service bulletin" — to prevent disaster — and a spoilsport exaggeration to call attention to "goodie-goodie little me" and "awful-awful them."

The child who snitches should always be listened to. Sometimes, as with Leona, the telling is legitimate and should be acted upon promptly. You wouldn't call Paul Revere a tattletale, would you, for his earnest spreading of the word? But sometimes the tell-tailing reveals a troubled child — lonely and feeling "out of things." Mrs. Y. must ask herself whether Leona pounces on complaints about Mrs. T.'s children, as a way of getting even for being left out of their games. Her tactics make her even more unpopular. Can she be helped to understand and accept some of the games played by the neighbor children?

These mothers can ease the situation. Mrs. Y. can help her daughter find enough satisfying activities not to mind being left out of the next-door excitement. At the same time, Mrs. T. can explain to her children that Leona isn't a stool pigeon, but a good citizen who knows when to sound an alert. And she can thank her for same.

COLLEGE VILLAGE

MANCHESTER, England (CP) — A science and technology college here will build a $12,000,000 "village" on its campus capable of housing 2,000 students.

PLENTY TO READ

More than 30,000,000 volumes are available in the various types of libraries in Canada.

DESIRABLE 2nd FLOOR FRONT

Office Space Overlooking the River

IN THE TRUDEAU MOTOR BUILDING

Large area. Can be subdivided to suit tenants. Available immediately. Apply:

TRUDEAU MOTORS LIMITED 21 STATION STREET

MORTGAGE LOANS — NOTICE

To those contemplating building or refinancing we suggest getting applications in as early as possible. We do our own inspections and valuations and can, therefore, give immediate action. Advisory service free. Money advanced as building progresses.

JAMIESON BONE & CO.

FIRE, AUTO, ETC. INSURANCE

DIAL WO 8-6705 163 FRONT ST.

BELLEVILLE PLAZA

Cherney's

FURNITURE WORLD

THIS YEAR GIVE A GIFT THE WHOLE FAMILY CAN ENJOY

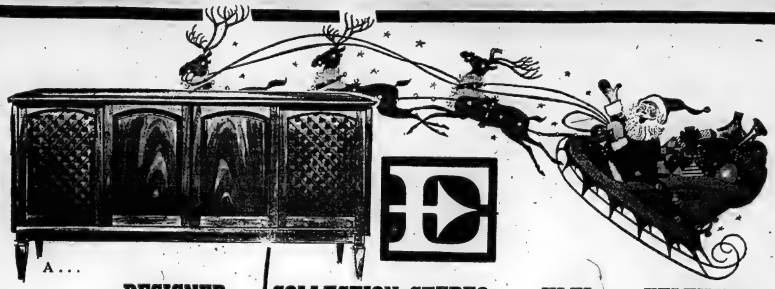

A...

DESIGNER COLLECTION STEREO . . . HI-FI . . . TELEVISION

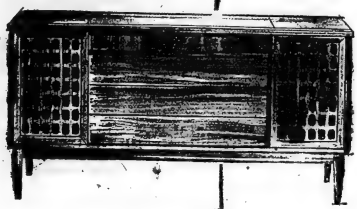

B...

What are you looking for when you buy your stereo or television? For over half a century, Electrohome has felt the answer lies in three important areas. You want *performance*. Sound and picture reproduction that are as near perfect as is possible.

You want *reliability*. When you buy any good set, you are investing an appreciable amount of money. You expect your investment to pay you a dividend of pleasure for many years.

You want *beauty*. Your stereo or television is part of your furniture. You want to be able to display it proudly, even when it is silent.

The Electrohome engineering laboratories are among the largest and most modern in North America. But it isn't their size that's important. What matters is the people who staff them. They regard Electrohome's high quality standard as something to be surpassed. To them, research into improvement is an exciting challenge. Performance and reliability are in their safe keeping.

Beauty is Dellcraft. Artists and craftsmen, dedicated to the time honoured art of creating beauty from wood. Did you know that all Dellcraft cabinets are hand-finished? There isn't a machine anywhere that can match the loving care of skilled hands.

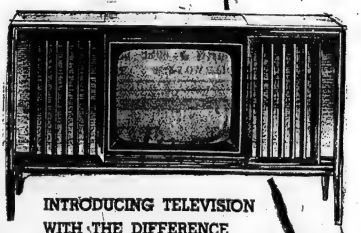

C...

INTRODUCING TELEVISION WITH THE DIFFERENCE

PERFORMANCE . . . RELIABILITY . . . BEAUTY

ELECTROHOME ● VALUE

A. The Montego B. The Castanet MK II D. The Conway

Discerning television viewers want much more than adequate picture and sound. They demand a sharper, clearer picture and a high fidelity sound system worthy of the concerts and drama they enjoy. And because they want true noise, they demand built-in dependability, too. Last but not least, they select television that will live in beautiful harmony with their other furniture. For all these reasons, more and more quality-conscious viewers are choosing *Electrohome*. In every price range, here truly is television with the *difference!*

The drama of traditional Spanish design is reflected in the striking MONTEGO, while the CASTANET MK II is in today's tradition of elegant simplicity. Each is a masterpiece of Dellcraft furniture styling-crafted with meticulous care in selected hardwoods and protected by mar-resisting Duradell finish. Performance equals their outward perfection. Precision 20-watt hand-crafted chassis have 12-tubes and 2 silicon rectifiers for 19-tube functions. Equipped with Multiplex, they have 2 additional tubes and 2 dual diodes for 25-tube functions. The Montego has 2-10", 2-6" and 2-4" speakers and Garrard type "A" changer with weighted turntable and diamond stylus. "The 8 pushbutton control panel includes Satellite switching and AFC.

The Castanet MK II has 2-10" and 2-4" speakers and Garrard "AT6" changer with diamond stylus.

The CONWAY is truly contemporary in its simplicity and flawless good taste. It features a tranformer-powered chassis that performs 15-tube functions and delivers a big 20 watts. Stereo radio is optional. The Garrard "Austostim" changer is renowned for its smooth dependability. Balanced speaker system has 2-10" and 2-4" speakers. Facility for stereo tape and 360° Satellite Sound add to your pleasure in music.

C... The superbly styled Courtleigh MK II exemplifies Electrohome perfection in styling as well as in sound and picture performance. The *COURTLEIGH MK II* is a complete entertainment centre offering television, stereo hi-fi and AM/FM radio. Separate hand-crafted chassis with 26-tubes in all provide outstanding performance. Other features include famous Garrard "AT6" changer facilities for Multiplex or stereo tape and provision for Satellite sound.

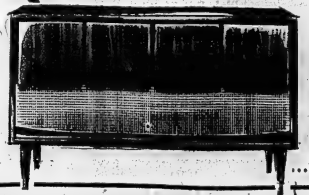

...D

★ HEAR THEM TONIGHT AT THE STORE

★ ENJOY ONE TOMORROW IN YOUR HOME

★ ELECTROHOME HI-FI FROM $289

NO DOWN PAYMENT

OPEN MONDAY, DECEMBER 17th, TO SATURDAY, DECEMBER 22nd., 'TIL 9 P.M.

Shop Cherney's . . . . first with all that's new!

Now Available!

The BEER That TASTES BETTER NATURALLY

Club Select

HUNT CLUB CREAM LAGER

TONIC STOUT

FORMOSA SPRING BEVERAGES LTD. Kitchener, Ontario

Independent brewers since 1850

Warn Students Not to Make Cuban Visit

WASHINGTON (AP) — The state department Thursday warned U.S. college students it said are being encouraged to visit Cuba that such a trip could make them liable to fines or prison sentences when they get back.

The department advised students who may be planning to visit Cuba during the Christmas holidays that such a visit without a properly validated passport is a violation of the U.S. travel control law.

The statement was issued after reports circulated this week that students at a number of eastern universities were being invited to go to Cuba.

Heavy

(Continued From Page 1)

B. Stewart (L — Antigonish-Guysborough) didn't think his party could "tolerate much longer" interim supply motions without the full estimates. And the New Democratic Party leader, T. C. Douglas, suggested at the end of the night's sitting that Justice Minister Fleming reply today to a question of alleged RCMP investigations into the political activities of university students if the government is to expect co-operation on this interim supply motion.

Despite the indications of storm signals over interim supply, it was the Columbia River issue that took the spotlight for the second straight day, with H. W. Herridge (NDP—Kootenay West) leading the way.

ATTACKS TREATY

The present treaty is the result of "a complete lack of planning and lack of knowledge of the facts," he charged, and he went to say that when Prime Minister Diefenbaker announced the signing of the treaty he "did not really understand what the terms of the treaty meant."

Like all the members who followed, he called for renegotiation of the treaty, suggesting the terms originally proposed by Gen. A. G. L. McNaughton, former head of the Canadian section of the International Joint Commission.

Tom Berger (NDP—Vancouver Burrard) said the present treaty forfeits Canada's rights to divert the waters of three rivers—the Kootenay, Columbia and Fraser—and he, too, called for a new agreement based on the McNaughton plan.

Mr. Diefenbaker told the Commons that no deadline has been set for ratification of the treaty.

Govt.

(Continued From Page 1)

retarded children.

Speaking during second reading of a bill enabling the province to make grants toward construction and operation of retarded children's homes, he said the action did not go far enough.

He said the proposed financing principle, under which the province would pay no more than 50 per cent of the construction and operational costs, places an inordinate burden on the children's parents, who were almost "in the position of perpetual beggars of alms."

NDP Leader Donald C. MacDonald said he agreed with Mr. Singer that the financing principle placed too much of the burden on the parents.

Teen-Age Canada

Can You Remember Names of Reindeer?

By JACK HUTTON

So you all know about Christmas, do you? How many teenagers — or their parents — can answer all of the questions below.

Try it as a family project and make sure you don't peek in advance at the answers.

1— We take for granted the tradition that people kiss below the green mistletoe. When did this start?

2—You've heard the story of the Wise Men who went to Bethlehem for the birth of Christ. How many of them made the journey?

3—Where did Boxing Day get its name?

4—Have you ever seen someone hastily get rid of holly and mistletoe on New Year's Day? What is the tradition behind that?

5—You've sung the Christmas carol "Good King Wenceslas" ever since you can remember. Who was he?

6—Santa Claus must be a fellow with a fine memory if he can always remember the names of his eight reindeer. What are they called?

7—Where did the name "Christmas" come from, and why is it celebrated on December 25th? Pat yourself on the back if you know both these answers.

8—What started the tradition of decorating a Christmas tree? Did settlers decrate Christmas trees in the early days of Canada's settlement?

9—There is another title for Christmas Day. Do you know it?

10—There is, believe it or not, a town called Santa Claus in the world. Which country is it in . . . Portugal, the United States, Canada or Poland?

Rather tricky, weren't they? Lift up your chin if you guessed five out of 10 questions correct. If you guessed eight or more questions correctly you've obviously all set for the festive season.

1— The ancient Druids, who thought mistletoe had some magical quality (and doesn't it?), believed that a newly-married couple who kissed under the mistletoe were assured of a fine marriage.

2 — We figure three made the journey because the Bible mentions three gifts, gold, frankincense and myrrh — but nobody can be sure.

4 — Servants in the Middle Ages used to open their boxes into which their masters and others had poured gifts of money. The day became known as "Boxing Day."

4 — It's supposed to be bad luck to leave holly or mistletoe in the house after midnight on New Year's Day.

5 — He was a king in Bohemia who was known for helping the people of his kingdom.

6— Dasher, Dancer, Prancer, Vixen, Comet, Cupid, Donner and Blitzen.

7 — Pope Julius I, in the Fourth Century decreed that December 25th would from then on be observed as "Christ's Mass" day. Hence the name "Christmas."

8 — This may surprise you, but the first Christmas trees weren't decorated in North America until about 1840. Historians differ about who originated the Christmas tree, but most agree it was the Germans.

9 — The Feast of the Nativity of Our Lord.

10 — The town is in the United States, in Indiana.

YULE GIFTS

Terry Griffiths, 17, fired us his seasonal problem from Vancouver, B.C. I couldn't even attempt to answer his questions, but you might sympathize with them.

"If you're thinking of writing a Christmas column," he wrote, "be sure not to leave out one problem of male teenagers. Why should we be saddled with a task of buying a girl friend a Christmas present every year?"

"I'm not objecting to buying the present. That's fine. What I object to is the subtle competition which girls are able to whip up starting about the beginning of December.

"You know what I mean — the girl who casually mentions that Bob is going to buy Lois a nice pair of earrings, and isn't that nice of him. Or she's heard that George wants to find a cashmere sweater to match the color of Helen's hair.

"Before you know it, you're afraid to think of the original present which would have matched the weekly allowance. You're afraid that Bob or George will think you're a small fish.

"And then you find that Bob and George are getting the same treatment. I say we should either cut out this competition, or else cut out girlfriends' presents altogether.

TOP 20 TUNES

Return to Sender, Elvis Presley; Big Girls Don't Cry, Four Seasons; Bobby's Girl, Marcie Blaine; Limbo Rock, Chubby Checker; All Alone Am I, Brenda Lee; Dance With the Guitar Man, Duane Eddy; Desafinado, Stan Getz and Charles Byrd; Don't Hang Up, The Orlons; Ride, Dee Dee Sharp; Only Love Can Break a Heart, Gene Pitney; He's A Rebel, The Crystals; Telstar, The Tornadoes; Do You Love Me, The Contours; The Lonely Bull, Tijuana Brass; The Cha Cha Cha, Bobby Rydell; My Own True Love, The Duprees; Next Door To An Angel, Neil Sedaka; Don't You Believe It, Andy Williams; Love Came To Me, Dion; Keep Your Hands Off My Baby, Little Eva.

ANYTIME! ANYWHERE!
Phone CENTRAL RADIO TAXI
WO 2-5353
for Prompt - Efficient Taxi Service

Christmas Special
5-Pc. DRESSER SETS
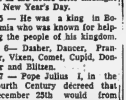
In Lovely Gift Case
18.00 Value
13.95
RONALD KEEL - Jeweller
296 FRONT STREET AT VICTORIA AVENUE

TRUDEAU'S SANTA CLAUS SUGGESTS YOU TRUDEAU'S

SHOP NOW
FOR THE BIGGEST VALUES OF THE YEAR IN QUALITY
USED CARS
2 BIG BELLEVILLE LOTS 31-45 STATION ST. FOXBORO ROAD at TRUDEAU'S

AT TRUDEAU'S YOU'RE SURE OF
THE LARGEST SELECTION IN THE DISTRICT
- LOWEST PRICES - HIGHEST TRADE-IN ALLOWANCES
- ALL TYPES OF FINANCING PLANS INCLUDING OUR NO-DOWN PAYMENT PLAN
- MANY LATE MODEL, ONE OWNER CARS WITH SMALL MILEAGE AND IN TOP CONDITION

OK GUARANTEED CARS — THE SIGN OF TOP QUALITY AND PERFORMANCE
Lots Open 'til 10 Every Evening
BUY NOW AND SAVE . . . . WE'VE CUT PRICES TO CLEAR OUR LOTS BEFORE WINTER SETS IN
MEMBER G USED CAR WARRANTY PLAN
Every Car Sold at Trudeau's Carries One Full Year's GUARANTEED WARRANTY
Courteous Salesmen

Even Santa Claus Hurries To Trudeau's For His Christmas Delivery Van

1962 CHEVROLET 2-door sedan, economy 6-cylinder ..... 2375.
1962 FALCON Custom 4-door sedan with radio ..... 2295.
1962 OLDSMOBILE 2-door hardtop, automatic, power steering and radio ..... 3495.
1961 CHEVROLET 4-door sedan with 6-cylinder and automatic ..... 2195.

1961 DODGE 2-door sedan V-8, automatic ..... 1995.
1961 CHEVROLET 2-door sedan, V-8 and automatic ..... 2195.
1961 CORVAIR Deluxe 2-door sedan with automatic ..... 1895.
1961 WILLYS 2-door station wagon with radio ..... 1895.
For the Man Looking for a Prestige Car
1962 OLDSMOBILE Starfire Convertible
The Luxury Convertible
5795.
1961 PONTIAC Parisienne 4-door hardtop, V-8, automatic, radio ..... 2795.
1959 CHEVROLET 4-door sedan, 6-cylinder, automatic and radio ..... 1595.
1958 CHEVROLET 4-door station wagon 6-cylinder, automatic ..... 1395.
1958 OLDSMOBILE 2-door hardtop, automatic and radio ..... 1495.
1958 CHEVROLET 2-door sedan, 6-cylinder, blue and ivory ..... 1295.
1958 DODGE Regent 4-door sedan with automatic ..... 1095.
1957 OLDSMOBILE 4-door sedan, automatic and radio ..... 1095.
1957 DODGE Custom Royal 2-door hardtop, automatic and radio ..... 1095.
1957 FORD 2-door sedan with radio ..... 850.
1957 CHEVROLET 2-door sedan, 6-cylinder in maroon ..... 895.
1957 DODGE 2-door sedan, automatic and radio ..... 795.
1961 PONTIAC Tempest 4-door automatic, radio ..... 2150.
1960 CHEVROLET Bel-Air 4-door sedan, 6-cylinder with radio ..... 1850.
1960 MONARCH Lucerne 2-door hardtop, automatic, radio and power steering ..... 2450.
1960 RENAULT Caravell 2-door sedan, one owner ..... 1450.
Another Special
1955 CHEVROLET BEL-AIR 4-door sedan. Automatic and Radio.
475.
1960 VOLKSWAGEN 2-door sedan ..... 1150.
1960 CORVAIR 4-door sedan, finished in green ..... 1595.
1959 MORRIS 2-door sedan, real economy ..... 695.

1959 CHEVROLET Bel-Air 2-door Sedan, 6-cylinder and radio ..... 1495.
1959 VAUXHALL 4-door sedan ..... 795.
1959 OLDSMOBILE 4-door sedan, automatic, radio and power steering ..... 1995.
1956 FORD 4-door sedan V-8, automatic ..... 595.

TRUDEAU MOTORS LIMITED
ENVOY - CORVAIR - CHEVROLET - OLDSMOBILE - CADILLAC - CHEVROLET TRUCKS
"THE USED CAR SHOPPING CENTRE"
31-45 STATION STREET FOXBORO ROAD
DAY: WO 8-6767 — NIGHT: WO 8-6769 DAY: WO 8-6767 — NIGHT: WO 8-6760

Mr. and Mrs. Roger Norman Salisbury, R.R. 7, Belleville, are shown signing the register following their recent marriage in Hazards United Church. The bride is the former Beatrice Eileen Pitt, daughter of Mr. and Mrs. Archibald F. Pitt, Madoc. The bridegroom is the son of Mr. and Mrs. Norman Salisbury, R.R. 7, Belleville. (Photo by William E. Riley, Belleville).

SALISBURY — PITT

Bronze chrysanthemums and white gladioli formed a lovely setting in Hazards United Church for the wedding on Saturday, November 10, at 2:30 p.m., of Beatrice Eileen Pitt, daughter of Mr. and Mrs. Archibald F. Pitt, Madoc, to Roger Norman Salisbury, son of Mr. and Mrs. Norman Salisbury, R.R. 7, Belleville. The Rev Ambury of Queensboro officiated.

Mrs. Philo Harris provided the traditional music and accompanied the soloist, Mrs. Ross Moorcroft, in her renditions of "The Wedding Prayer," previous to the ceremony, and "O Perfect Love," during the signing of the register.

Given in marriage by her father, the bride was radiantly lovely in a full length bridal gown of Chantilly lace over satin taffeta, featuring a fitted bodice adorned with swirls of iridescent sequins, a bateau neckline and long "V"-pointed sleeves. The full skirt was accented by tiers of matching Chantilly lace. Her shoulder-length veil of tulle illusion and Chantilly lace was held by a pillbox hat executed with sequins and seed pearls. She carried a heart-shaped bouquet of happiness roses interspersed with stephanotis and white satin streamers.

Mrs. Gordon Crosby of Belleville was matron of honor and wore a street-length dress of old gold peau de soie fashioned with a bell-shaped skirt and featuring a fitted bodice and elbow-length sleeves. Her headdress was a velvet bow with circular veil. She carried a heart-shaped bouquet of white carnations and bronze 'mums.

Mr. Wallace F. Pitt of Madoc was groomsman, while Messrs. James Salisbury, Belleville, brother of the bridegroom, and Clare Treverton, of Plainfield, were the ushers.

The reception was held in the I.O.O.F. Hall, Madoc where the bridal table was prettily appointed with white damask cloth, centred with a three-tier all white wedding cake topped with miniature bride and bridegroom beneath an arch of white roses and misted about the base with white tulle and flanked by silver candelabra holding white tapers.

The bride's mother received the guests wearing a gown of brown and gold of pure silk in sheath style with matching jacket, beige and black accessories and a corsage of yellow roses. The bridegroom's mother assisted dressed in green and egg shell silk sheath with matching jacket, Persian lamb hat, brown accessories and a corsage of pink roses.

For the honeymoon to Niagara Falls and New York State the bride chose a forest and light green three-piece double knit ensemble, beige velvet hat, long beige gloves, dark brown shoes and purse and a corsage of bronze 'mums.

Guests were present from Madoc; Belleville; Peterborough; Plainfield and St. Catharines.

The bride was honored previous to her marriage at a miscellaneous shower by the community at the home of Helen Chambers with Mrs. Marie McGowan as co-hostesses, and at Chambers and Mrs. Hilda McGowann as co-hostesses, and at a miscellaneous shower held by the girls of American Optical, with Miss Margaret Pennell as hostess. She was also presented with a crystal pitcher and juice glasses by the office staff of American Optical. The bridegroom was presented with two table lamps by his co-workers at Amplifone Can. Limited.

Mr. and Mrs. Salisbury are residing at Belleville R.R. 7.

U.C.W Meetings

COLLEGE HILL U.C.W.

On Wednesday, the afternoon Unit of College Hill United Church Women held their monthly meeting at the church.

The president, Mrs. A. Dickens was in charge of the meeting, which opened with the singing of the theme hymn.

A short business period followed when reports were given and cent-a-day and birthday money was handed in. Correspondence was read and words of appreciation were expressed from two members who had been remembered when ill.

The devotional period opened with prayer by Mrs. Dickens. A piano selection of Christmas carols was played by Mrs. C. Bailey, and a reading "Keeping Christmas" by Mrs. K. Belcourt.

From the study book, "The Islim of East Asia," the chapter on Taiwan was presented by Mrs. R. Vessey, Mrs. A. Dickens and Mrs. R. Neal. Mrs. Vessey told something of the history and present conditions on the island. From 1895 until 1945 the Japanese controlled Taiwan, despite a hundred or more local uprisings. They introduced improvements, but the Taiwan economy was made to serve Japanese interests. Since 1945 the Chinese have assumed control and much aid is received from the U.S. government. Interesting facts were learned about the people themselves, their language, their attitudes and education. Four different tribes inhabit the small island.

Religions are showing new life as they are stimulated by the growth of the Christian churches. Hospitals and medical and dental clinics are run by Christian workers. The welfare of these Taiwanese people and the degree of democracy that can be realized depends largely on the support of Americans and the United Nations and those who face these responsibilities need understanding and prayer.

An interesting question and discussion period followed the study of this chapter.

Dainty refreshments, in keeping with the Christmas season, were served by Mrs. H. Clarke and Mrs. G. White.

Mr. and Mrs. Ronald Samuel Pointer are shown cutting the wedding cake following their recent marriage in St. Joseph's Roman Catholic Church, Belleville. The bride is the former Gloria Ruth Johnson, daughter of Mr. and Mrs. Lawrence Johnson, Belleville. The bridegroom is the son of Mr. and Mrs. Herbert Pointer, Belleville.

POINTER—JOHNSON

A lovely double-ring wedding was solemnized in St. Joseph's Roman Catholic Church, Belleville, on Saturday, November 17, by the Rev. Father Buckley, when Gloria Ruth Johnson, daughter of Mr. and Mrs. Lawrence Johnson of Belleville, was united in marriage to Ronald Samuel Pointer son of Mr. and Mrs. Herbert Pointer, of Belleville.

Beautiful gladioli and white and turquoise tinted chrysanthemums adorned the altar and white satin bows designated the guest pews.

Traditional wedding music was rendered by Sister Mary Rosaria who presided at the organ and renditions included "The Wedding March" and "On This Day O Beautiful Mother."

Given in marriage by her father, the bride was radiantly lovely in her floor-length bridal gown of flowered nylon sheer over peau de soie featuring a fitted bodice with rounded neckline and lily-point sleeves. Her bouffant veil was held by a crown of seed pearls and she carried a semi cascade bouquet of pink roses and trailing ivy. A single strand drop pearl necklace and white satin slippers completed her ensemble.

She was attended by Miss Dawn Woods, of Belleville as maid of honor and Miss Dianne Johnson, Belleville, cousin of the bride and Miss Barbara Pointer, sister of the bridegroom, as bridesmaids. All were similarly attired in turquoise nylon chiffon over taffets with fitted bodices and short knee-length bell shaped skirts. They wore matching headdresses and shoes and carried posegars of white and turquoise tinted mums with matching ribbons. Each wore a single strand of pearls and matching carrings, gifts from the bride. Miss Jan-lee Scholte of Port Hope was the sweet little flower girl dressed in white nylon with matching shoes and turquoise head band and carried a nosegay of turquoise and white mums. Master Herbie Pointer, brother of the bridegroom was the natty little ring bearer.

Mr. Hubert Pointer, brother of the bridegroom attended as groomsman, while Mr. Gerald Ethier, Belleville and Mr. Wayne Johnson, brother of the bride ushered the guests.

The reception and dinner for seventy-five guests was held in Club Canara with Mr. Jack Boyle, uncle of the bridegroom as toastmaster.

The bride's table was prettily appointed with white damask and centred by the traditional three-tier wedding cake topped with white oells bearing wedding rings beneath an arch of lily-of-the-valley, and misted about the base with clouds of white tulle and tiny pink rosebuds. Tall white candles in silver holders and the bridal bouquets dompleted the nuptial setting.

The guests were received by the bride's mother who wore a silk brocade dress in midnight blue with matching shoes and white accessories and a corsage of pink roses and white carnations. She was assisted by the mother of the bridegroom who wore a gold colored suit of imported wool trimmed with mink collar and dark brown cloche hat and brown accessories.

For the wedding trip to Rochester the bride chose a red wool suit, white hat and gloves, black shoes and bag and a corsage of, red and white carnations.

Guests attended from Port Hope, Toronto, Kingston, Port Elgin, Wellington, Trenton and Belleville.

Previous to her marriage the bride was honored at a miscellaneous shower held at the home of Mrs. Michael Sheehy as hostess with Mrs. Herb Pointer as co-hostess; also at a miscellaneous shower at the home of Mrs. Gordon Woods, with Miss Dawn Woods, maid of honor as hostess, and at a cup and saucer shower at the home of Mrs. Ed. Ingrantham with Mrs. Ingrantham as hostess.

The young couple are residing at 302A Albert Street, Belleville.

Mr. and Mrs. Paul Douglas Galvin, Brampton, are shown leaving the Church of St. Michael the Archangel, Belleville, following their recent marriage. The bride is the former Barbara Joan Chapelle, daughter of Mr. John Chapelle, Belleville, and the late Mrs. Chapelle. The bridegroom is the son of Mrs. Joseph Galvin, Peterborough and the late Mr. Galvin.

GALVIN — CHAPELLE

A lovely wedding was solemnized on Saturday, November 24, in the Church of St. Michael the Archangel, Belleville, by the Rev. Patrick Carty, when Barbara Joan, daughter of Mr. John Chapelle of Belleville and the late Mrs. Chapelle became the bride of Paul Douglas Galvin of Peterborough, son of Mrs. Joseph Galvin and the late Mr. Galvin.

Tall standards of white chrysanthemums and white pom pom 'mums with blue vigils adorned the altar.

The wedding music was rendered by Miss Dorothy Grant of Belleville who also accompanied the soloist, Mr. William Mann of Belleville, as he sang "The Wedding Prayer," "Ave Maria" and Ave Verum before and during the ceremony and "O God of Loveliness" and "On This Day O Beautiful Mother," during the signing of the register.

The bride given in marriage by her father was radiantly lovely in a gown of satin peau de soie with a becoming scooped neckline trimmed with applique of alencon lace and rhinestones shaped with a controlled skirt and chapel train, enchanced with a large self bow at the waistline and long sleeves. Her headdress was a crescent headpiece with bouffant silk illusion veiling trimmed with pearls and sequins and she carried a cascade bouquet of pink sweetheart roses mingled with white and pink feathered carnations.

The bride was attended by Miss Winnifred Maloney of Peterborough as maid of honor; and by Miss Rita Chapelle of Brantford, sister of the bride and Miss Maureen Farrell of Ottawa, as bridesmaids. The attendants were beautifully attired in royal blue pure silk sheath dresses with detachable bell shaped over skirts with matching velvet headpieces and shoes. They carried cascade bouquets of white 'mums mingled with pink and white feathered carnations.

The bridegroom was attended by Mr. Clare Galvin, brother of the bridegroom, of Peterborough, and the ushers were Dr. Grant Nadon of Toronto and Mr. Joseph Chapelle of Belleville, brother of the bride.

The reception was held at Club Canara, where the bride's table was appointed with a white linen cloth and centered by an all-white, three-tier wedding cake topped by lily-of-the-valley and two white doves holding wedding rings and misted about the base with whimsy tulle. Tapering white candles and bridal bouquets added to the beauty of the nuptial setting. Following the dinner orchestra music was enjoyed.

The bride's sister, Mrs. Tom Dolan, of Trenton, received the guests, attired in a magenta two-piece wool suit with a white fur hat, brown accessories and a corsage of white carnations. She was assisted by the bridegroom's mother, gowned in a gold and white brocaded ensemble with white accessories and a corsage of baby pink roses.

Mr. Tom Lally of Belleville was master of ceremonies at the reception.

For the wedding trip to Lake Placid and New York City, the bride chose a cream colored wool dress over which she wore a red boucle coat with beaver collar and cuffs and matching fur hat, brown accessories and a gerdenia corsage.

Mr. and Mrs. Galvin are residing at 31 Peel Avenue, Brampton, Ont., where the bridegroom is associated with the law firm of Davis, Davis and Webb.

Previous to the marriage the couple were entertained at several social functions: at a presentation by the Association of Teachers and Instructors of the Ontario School for the Deaf, where the bride was on the teaching staff; at a dinner and presentation by the Sodality of Our Lady; at a miscellaneous shower at the home of Mrs. Morley Davidson, with Mrs. John Prudeau, Mrs. Ken Graham and Miss Winnifred Maloney as co-hostesses; at an electrical appliance shower at the home of Mrs. Edward Murphy in Peterborough; at a party at the home of Mrs. John Prudeau, assisted by Miss Winnifred Maloney; at a presentation by the staff of Davis, Davis and Webb in Brampton, and at a rehearsal party, given at the home of Mr. and Mrs. Joseph Chapelle.

Guests were present from New York, London, Ottawa, Guelph, Brantford, Cornwall, Toronto, Beaverton, Peterborough, Sunderland, Tilsonburg, Perth, Morrisburg, Oakwood, Bedford, Marlbank, Marmora and Read.

Marital Cases Discussed By Minister

MONTREAL (CP) — Mrs. Claire Kirkland - Casgrain, newly-appointed minister without portfolio in the Quebec cabinet, said Thursday that legal remedies in marital disputes are antiquated and inefficient. She urged a constitutional amendment to provide for provincial marriage courts.

Mrs. Kirkland - Casgrain, a lawyer and mother of three children, told a service club that with marital cases being heard in criminal court, "any existing chance of reconciliation has been swept away."

"Questions of finance or non-support or infidelity are intricately examined and by the time the hearing is over the personal problems and lives of the litigants are what is commonly called 'open books'."

Mrs. Kirkland-Castrain, Quebec's first woman cabinet minister, told her all-male audience that she was personally in favor of a revised type of court, reserved exclusively for marital problems."

"This would require that before legal proceedings are instituted, the parties would be obliged to discuss their problems with competent, trained, court-appointed staffs. The public of course would be barred, no records would be kept and all proceedings would be secret. There would be a period of counselling over several months. . . .

"We should try to get away from the strict formality of the courts. I believe this procedure would be a step in the right direction in salvaging the most sacred of all legal contracts—the marriage contract."

SOCIAL and PERSONAL

Mrs. Francis Jeffery (Lottie) is a patient in the Belleville General Hospital.

* * *

Mrs. Dorothy Burrage is a patient in Belleville General Hospital.

* * *

Mrs. W. J. Mills, 16 Chatham Street has returned home after spending a few days at the home of her brother Mr. Frank FitzGerald, Albury. Mr. FitzGerald is a patient in the Trenton Memorial Hospital.

Chateau-Gai
CANADA'S FINEST
GIFT WINES

Christmas! The time for toasting and feasting . . . an occasion for the finest wines. Chateau-Gai offers a supreme selection of fine wines for the entire Christmas season. This Christmas will be more traditional if you give . . . and serve . . . Chateau-Gai, Canada's wines of distinction.

Chateau-Gai Wines
LIMITED
CANADA'S WINES OF DISTINCTION

MOTHERS!

When your new baby arrives, call the V.O.N. for the baby bath service. A graduate nurse will help you bathe your baby and prepare the formula if baby is bottle fed.

A MEMBER OF THE UNITED APPEAL

Ask Your Doctor—or Call the V.O.N.—WO 8-7210
Area Served, Belleville and 3 Mile Radius of City

TWO LOCATIONS:
514 DUNDAS STREET EAST
487 DUNDAS STREET WEST

"FRIGIDAIRE" APPLIANCE CENTRE
Westgate Plaza
OPEN EVERY NIGHT 'TIL 10 p.m.
You Can Depend On . . .
THE JOHN LEWIS CO. LTD.
2 LOCATIONS
265 FRONT STREET WO 8-5525
WESTGATE PLAZA WO 2-1223

Weddings

SEAMES — DANIELS

A lovely wedding was solemnized recently in Christ Church, Belleville when Margaret Rose Daniels, daughter of Mr. and Mrs. Frank Ernest Daniels, R.R. 7 Belleville was united in marriage to Joseph Patrick Seames, son of Mr. and Mrs. George Patrick Seames, Belleville. The Rev. Everett P. Smith, officiated at the ceremony.

The church was decorated with an array of floral arrangements, and white satin bows designated the guest pews.

Traditional wedding music was rendered by the church organist, Mr. John Croyden Withers.

The bride, given in marriage by her father was lovely in a street-length bridal gown of Chantilly lace with tne back of the gown having a flowing scalloped-effect and featuring a rounded neckline and long lily-point sleeves. Her headdress was a semi halo enerlated with seed pearls and sequins holding in place a waist-length veil of tulle illusion. She carried a white Bible crested with sweetheart roses and tiny rosebuds on knotted streamers.

Mrs. Eugene Maybee, R.R. 2, Gosecon, sister of the bride as matron of honor was attired in a street-length dress of blue nylon over taffeta highlighted by a big bow at the back. She wore a blue satin hat with bow on top, white shoes and gloves and carried a cascade bouquet of yellow and white 'mums with rainbow colored streamers.

Mr. George Daniels, brother of the bride attended the bride groom.

The reception was held at the home of the bride which was decorated with white and pink bells and streamers and here the bridal table was most attractive with snow white cloth centred with the traditional three-tier wedding cake, flanked with tapering candles in silver candelabra.

The bride's mother received the guests wearing a coffee colored sheath, white accessories and a corsage of bronze 'mums and was assisted by the mother of the bridegroom who wore a light blue silk brocade dress, black accessories and a corsage of pink carnations.

For the wedding trip to points in Northern Ontario the bride chose a blue wool dress, beige accessories and a corsage of red sweetheart roses.

Mr. and Mrs. Seames are residing in Belleville.

Guests were present from Belleville, Consecon, Canniffton, Shannonville, Rossmore, Trenton and Plainfield.

Previous to the marriage the bride was honored at a miscellaneous shower at the home of an aunt, Mrs. William Armstrong, Canniffton with Mrs. Eugene Maybee, the matron of honor as co-hostess, and at a kitchen shower held by the sisters-in-law of the bride at the home of Mrs. George Seames.

SPEAKING of MANNERS

PATRICIA LEWIS

WHAT'S YOUR E.Q.?

While manners and conduct among youthful contemporaries is more relaxed and informal, courtesy towards elders is still very much of the "old school." See if you can answer the following:

1. Should a woman rise when an older woman enters the room?

2. How is an older man or woman introduced?

3. Is it ever permissible to call an older person by his or her first name?

4. When should a young girl rise for her elders?

5. Should she offer an older man her hand?

6. How are a young matron and an elderly woman introduced?

7. How are a young man and a much older man introduced?

8. Should a young man offer his hand to an older man?

9. How is an elderly couple seated at table?

10. Should guests stay until the senior couple leave a gathering?

Answers:

1. Only if the woman is definitely much older. Otherwise she may remain seated.

2. A young couple may be introduced as "Bill and Jane Smith," but an older couple would be introduced as "Mr. and Mrs. Smith."

3. No. First names are used only if the older persons request it.

4. A teen-ager and other very young girls rise whenever adults, including their parents' friends, enter a room.

5. No. The offer to shake hands should come from the older person.

6. The young woman is presented to the older woman. She does not offer her hand, and shakes hands only if the older woman offers hers.

7. Again, the younger is introduced to the older.

8. No, he should wait until the older man offers to shake hands.

9. If there is no other guest of honor, the older man is seated to the right of the hostess and his wife to the right of the host.

10. If they had the honor places at table, then guests should leave after they've said good-night.

Latter Day Saints W.D. Holds Meet

The Women's Department of the Reorganized Church of Jesus Christ of Latter Day Saints met at the home of Mrs. W. L. Cannift, 229 Dufferin Ave. on Wednesday evening for a special Christmas party and worship service.

A letter was read by Mrs. Jack McCurdy from Mrs. J. T. Westwood of the General Council of Women from Church headquarters at independence, Missouri regarding a change in place of the regional conferences for 1963. The members were reminded to prepare for true worship experiences at Christmas in memory of the birth of Jesus, the Christ.

Under the leadership of Mrs. W. L. Canniff fun games were played and prizes were won by Mrs. S. C. Else, Miss Carol Canniff, Mrs. L. Smith, Mrs. Jack McCurdy and Mrs. Ruby McIntosh.

Following the games the ladies wrapped the gifts to be given at the coming Christmas concert, to the children of the Sunday school.

Mrs. Canniff announced that a gift of jewelry had been purchased for Mrs. W. Harrison who has moved from the group.

A delicious luncheon, in keeping with the festive season was served by the hostess.

The ladies gathered for worship service. A reading, "Star Over Bethlehem," was read by Mrs. S. C. Else and Christmas solos and duets were rendered by the Misses Sandra and Diane Canniff.

Closing prayer was offered by the pastor of the church in Belleville, Elder W. L. Canniff.

Women's Activities

C.A. MEETING

FRANKFORD — Frankford Full Gospel Tabernacle C.A.'s held their service last Friday evening.

President Keith Bein welcomed everyone. Prayer was led by Mr. Ron Campbell of E.B.C., Peterborough. Mr. Alex Nyznik of E.P.B.C., Peterborough led the song service. Ushers Richard Patrick and Calvin Matson received the evening offering. A recording of a quartet number was enjoyed. A Scripture shower followed and Mr. David Stromey E.P.B.C., Peterborough led in chorus singing.

Mrs. Mary Patrick brought the evening message from Psalm 37 speaking on "Trusting and Delighting Ourselves In The Lord".

Readers' Friday Column

by Mary Moore

QUESTION:

. . . I am giving a dinner for friends who are leaving for Spain . . . would you give recipes for a Spanish main dish and dessert . . . ? M. B.

ANSWER:

I have mailed to you the recipe for Spanish Bun. I have not tried the Picadillo below but it comes from a Tellow food editor who recommends it highly.

Dinner Menus

FRIDAY

Scallops a la Newburg on Fine Noodles; Brussels Sprouts; Tomato Aspic on Shredded Lettuce; Sour Cream Dressing; Orange Ambrosia; Macaroons; Coffee.

SUNDAY

Picadillo (see Friday); Fluffy Rice; Mixed Green and Yellow Beans; Waldorf Salad; Indian Pudding (see Saturday); 10% Cream Coffee.

PICADILLO (a ground beef Spanish special):

¼ cup butter or margarine, 1 garlic clove chopped, 1 large onion chopped, 1 green pepper chopped, 4 sprigs parsley chopped, 1½ lbs. good quality ground beef, ½ cup Sultana raisins, ¼ cup blanched almonds (whole), 2 tablespoons sliced stuffed olives, 1 tablespoon capers, 1 bay leaf crumbled, 2 teaspoons salt, ¼ teaspoon pepper, ¼ cup tomato paste, ½ cup dry wine.

In a large frying pan melt butter or margarine and in it gently saute the garlic until golden. Skim out garlic and discard. Now gently saute onion, pepper, and parsley until limp but not brown. Add beef, stirring with fork to break up all lumps, and brown it until gold. Add all remaining ingredients and simmer covered, 15 minutes, stirring occasionally. Serve over fluffy rice. Serves 6.

QUESTION:

I wonder if you could please give me the recipe for Hungarian Beef Goulash . . . Mrs. M. H.

ANSWER:

To the following Goulash recipe other vegetables such as carrots, turnips and green pepper may be added and stew may be more highly seasoned.

HUNGARIAN GOULASH:

2 lbs. lean stewing beef, cut in 1" cubes, ¼ cup flour, ½ teaspoon salt, 1-16 teaspoon pepper, ¼ cup shortening, 2 cloves garlic, chopped, 2 cups warm water, 1 cup tomatoes, canned or fresh, 1 bay leaf, crumbled, 1 or 2 tablespoons paprika, 1½ teaspoons salt (second amount), dash of cayenne pepper, 4 medium potatoes, diced, 4 medium onions, sliced, ¼ cup flour (second amount), ¼ cup cold water.

Dredge cubed meat in flour seasoned with the ½ teaspoon salt and pepper. Heat shortening in large frying pan with cover or Dutch oven and brown meat and garlic. When meat is brown on all sides, add water, tomatoes, bay leaf, paprika, salt and cayenne. Cover. Cook until boiling, then reduce heat to simmer. Cook 2 hours, or until meat is tender. Add diced potatoes and onions and cook 30 minutes longer. Blend the flour with water until mixture forms a smooth paste, then add to goulash and cook, stirring, until thickened. Serves 6.

Cake soap will last longer if unwrapped a few weeks before using, to allow evaporation.

Hair Style Fashions Highlight Coffee Party at Yacht Club

On Wednesday afternoon the Bay of Quinte Yacht Club was the scene of a dessert and coffee party. Receiving the guests in the lobby, gaily decorated for the festive season, were Mrs. Ted Roland, wife of the Commodore and Mrs. O. L. Pinkston, wife of the Vice Commodore.

Under the supervision of Vivian and Len Jewell and their assistants, Mr. Georgel, Mr. Bill and Mr. John, a delightful hair style fashion show was presented. It included high style hairdos, fashionable hair color and the rainbow colors for party wear.

To further enhance milady's beauty and assist her in being lovely at all times, Mr. Howard Crossett of Toronto Human Hair presented "The Wiggy".

Exquisite pieces of jewelry supplied by Mrs. Ron Keel and delicate facial make-up by Mrs. Bill Jenkins added greatly to the success of the show.

The hair fashion show was convened by Mrs. Lennox Smith and committee members, Mesdames, F. Vealland, O. Pinkston, R. Dulmage, W. Knudsen, Joe Raycroft and fashion coordinator Vivian Jewell.

The models included:- fashionable hair colors—Mesdames, Dave McDonald, Mrs. V. McLean, Jean Skidmore, Kay Keksh, M. Davison, Audrey Moorman, Cathie Kerr, Bert Ireland, and Misses Sandra Tatham, Margaret Fairbain, Janet Carr, party colors — Mesdames, George Haggis, George Hicks, G. Hales, I. Dickie and W. C. Tatham; wigs — Mesdames: Charles Taylor, W. Purdy, E. Colebourne, O. Pinkston and J. G. Tatham, and special styles—Mrs. Anna Parsons and Junior Misses—Lynn Jewell and Denise Jewell.

BIG "OUTLAWS SALE"

The NBC Films series Outlaws has been sold to 50 local television stations.

Kinette Club Yule Party

TWEED — The regular monthly meeting of Tweed Kinette club was held at Hotel Tweeds-muir on Monday evening. The tables were beautifully decorated by Kinette Muriel Wood.

After a delicious turkey dinner the meeting was in charge of president Eileen Monaghan, Kinette Myrt Quinn led the girls in the Kinette song.

After dinner Santa Claus paid his annual visit and was kept busy passing out the gifts.

Kinette Muriel Wood, chairman of finance for the C.N.I.B. reported that a total of $321. had been collected in the canvas.

The Christmas baskets for needy families were discussed and Kinette Alice Thompson is looking after this project along with some volunteer help.

Kinette Mary Bancroft reported that the Christmas centrepieces were starting to sell and it is hoped that this project will be successful as usual.

Kinette Muriel Wood gave her report on the Snow Queen contest.

After the meeting a social hour was enjoyed by the girls.

KNEW IT ALL

DAGENHAM, England (CP) A medical office reports that sex psychology movies shown to schoolchildren in this Essex town were a failure—the kids knew the main points already.

GENUINE ALASKA DIAMONDS (HEMATITE) BY Harmony

FOR HIM . . . DISTINGUISHED

Hematite with masculine setting $19.50

Hematite with bridal and diamond $37.50

FOR HER . . . BEAUTIFUL

the perfect gift $19.95

delicately styled $24.50

Harmony Alaska Diamonds (genuine Hematite) are beautifully mounted in 10K settings.

PRICED FROM $9.95

W. WONNACOTT AND SON

241 Front Street (Opp. Walker Hardware) WO 8-3314

*Specialist: Anyone—after a taste of Walker's Special Old

You're a Specialist in good taste when you choose the luxury whisky at a popular price — Walker's Special Old. Good taste, good looks, and economy have made it Canada's largest selling popular priced whisky. Next time — make it a point to buy Walker's Special Old.

Walker's Special Old

LT'D 1858

CANADIAN RYE WHISKY

IN THE SPARKLING DECANTER

HIRAM WALKER & SONS LIMITED, Walkerville, Canada—DISTILLERS OF FINE WHISKIES FOR OVER 100 YEARS

TURKEYS

IN ANY QUANTITY

OVEN READY

GRADE "A" IN ALL SIZES 8 TO 25 LBS.

BOXED INDIVIDUALLY, SUITABLE FOR GIFTS

STIRK TURKEY FARM

ROSLIN

Phone TWEED 381R3

Vanessa

REMINDS YOU THAT . . .

it's Party time! — NOW

Silver Brocades or White Satin Shoes . . .

Tinted Free—will set your world aglow for the season of elegant evenings, matched perfectly to the dress you choose for the social scene. Our large stock enables us to fit you perfectly

AAAA—6½ to 10
AAA—6 to 11
AA—5 to 11
B—3½ to 11

REGULAR $9.99

NOW $8.99 TINTED FREE

Vanessa FASHION SHOES

— ONE LOCATION ONLY —

215 FRONT ST.—Downtown Belleville WO 8-8334

"Air Conditioned for Your Shopping Comfort"

Successful Living

(A Canadian Social Worker Helps with Human Problems)

Moody Daughter May Break Engagement

DORIS CLARK

DEAR DORIS—My daughter is letting her moods of inferiority and jealousy overcome her usual good judgment to the point of breaking off her engagement.

If you have any suggestions as to any literature which would shed some light on this problem, or any information as to counselling, etc., I would be very appreciative if you would forward same.— MOTHER MARY.

DEAR MOTHER—And your diagnosis says breaking off is wrong? While you haven't said so, jealousy suggests other girls. If these two are very young, maybe they are both unsure and should wait a while.

But if, as you say, it's her inferiority feelings that are muddying up her judgment, your young people should be talking things over. Engagements are constantly threatened by such tensions, intensified by youth's strong and unsatisfied urges for fulfilment.

Books and preparation-for-marriage courses can help lovers' quarrels. I am sending you the names of recent writings which are apropos.

* * *

CONFIDENTIAL TO MAX—I don't recommend returning violence for violence, but it must be maddening to your wife for you to remain unmoved when she claws at your face. There are times when an upset person needs to know she has come up against a normal, healthy reaction which will not stand for the abnormal abuse which is being handed out.

* * *

DEAR DORIS—To "Church-Goer" I say: Take instruction in this other faith, and then decide for yourself. You are under no compulsion to join.

I can say from my own experience that I have lost no faith in my God (by changing from Catholic to Protestant), but rather come to a better understanding of religion in general. There is no "exclusive" salvation for any denomination, we all belong to the Almighty. Prejudice, whether racial or religious, breeds hate and gross misunderstanding. — MRS. L. M.

DEAR MRS. L. M.—It is a part of our proud Canadian heritage that we are all entitled to our own religious freedom and belief.

* * *

DEAR DORIS—My problem is this: I have a very large, sharp nose, which embarrasses me no end. I would like to inquire if there are doctors who do plastic surgery?

Secondly, do you think I would be the laughing stock of everyone if I had such an operation, or should I tell people the operation is necessary for my health?—JUST WONDERING.

DEAR JUST—First be sure you are not making a mountain out of a molehill—as it were. If your nose is disfiguring, plastic surgery may be able to make it, and you, beautiful.

Folks won't laugh. They'll like the improvement. And they'll get used to the new you so soon you'll wonder who you waited.

* * *

DEAR DORIS—Mr. A., whom I met while summer vacationing in R. City, plans to visit me for a fortnight. I am looking forward to keeping him company during his visit, sight-seeing, dining, theatre-going, etc. Our culture demands that an escort take care of all the financial expenses for evening outings. However, when it is a matter of over a week, is it right for the girl to be on the receiving side all the time?

It is unlikely for me to invite him to dine at home, because I am boarding with a family. How can I, then, be a gracious hostess, if I entertain him in public premises?—BLONDIE.

DEAR BLONDIE—(This reply is strictly for the girls!) Hostessing in public can be done, but it takes some conspiracy. The maitre d'hotel or receptionist loves to co-operate.

Pick your spot, arrange your party, (one or more couples), discuss menu and all details with said Maitre d'Dee. Pay for before or after—never on the spot.

If you want a second spree on you, but theatre tickets in advance and invite him. The rest of that evening and of the week are his to finance. Don't overdo it.

* * *

(What's troubling you? Get it off your chest in a letter to Doris).

New

(Continued From Page 1)

ceives the weak signals from ground stations, amplifies them, and sends them back to earth. It also handles television and data-transmission signals.

The beacon sends out a continuous signal by which the ground stations locate and track the satellite.

RELAYS SIGNALS

It is geared to relay television, radio, teletype, telephone, and high speed data signals between Andover, Me., Goonhilly Downs, England, and Pleumeur-Boudou, France. A station at Fucino, Italy, not yet completed, also will be able to receive its signals.

Stations at Nutley, N.J., and Rio de Janeiro were designed to exchange voice and teletype tests, with the Brazilian station also passing along these tests to the Italian station.

The Saturday schedule calls for news items to be exchanged between the United States and Europe. Similar transmissions are planned Monday between the U.S. and South America.

And if all goes well, the public will witness an intercontinental Christmas program Wednesday televised through Relay. The program, carried on all three U.S. TV networks, will feature Yuletide preparations in 11 nations on the North American and European continents.

3 to 5 Inches

(Continued From Page 1)

Halifax was expecting a low of 14 above.

Drifting ice in Lake Erie prevented a tug from evacuating two men on the southeast shoal lighthouse off Point Peelee. Stranded were Kenneth Wilson of Wheatley and Jack McLeod of Essex. They have sufficient food and fuel. Another attempt to get them will be made today.

SNOWBELT HIT

Hardest hit have been Bruce, Huron, Perth and Lambton counties in the snowbelt area affected by winds off Lake Huron, while winds driving in off Lake Erie have been skimming blinding snow over parts of Norfolk, Elgin, Kent and Essex counties.

Reduced visibility, cut to zero in some areas, and slippery roads have caused a rash of minor accidents.

Officials of the Essex County Auto Club described today as the worst day in its history. More than 2,000 calls for assistance were received before noon and were still coming in at the rate of 40 an hour after that.

Heavy drifting was reported in the Owen Sound-Bruce Peninsula area and the Trenton-Kingston area. Niagara Falls reported four inches of snow but little drifting. North Bay had five inches of snow and a 20-mile-an-hour wind piling it into drifts.

"Jest A Second"

"Maude's got another bingo session tonight so she's getting in a bit of practice . . ."

Frantic

(Continued From Page 1)

and tile in order to reach and replace the pipes.

The average Miamian game enough to get out of a warm bed found going to work an uncomfortable and harassing experience.

Many showed up at their jobs in mothball - fragrant, out - of - style overcoats, caps and gloves which they brought south with them and hadn't used since their arrival.

Hotels claimed they weren't losing guests because of the cold snap. Arriving travellers said airline seats to Miami were hard to get.

Question Will Be Referred To Committee

OTTAWA (CP) — Compensation for displaced railway personnel will be referred to a parliamentary committee after the Christmas recess, Transport Minister Balcer said Wednesday.

He replied to the fifth consecutive request on the subject by the national legislative committee of the International Railway Brotherhoods, making its annual submission to cabinet.

The brief noted that the organization, comprising the running railway trades, has sought revisions in the Railway Act for the last five years without success.

"We only wish to stress the urgency of the matter at this time," it said, noting that the royal commission on transportation "practically endorsed the abandonment of many thousands of miles of railway."

It said CNR President Donald Gordon was quoted as saying the publicly-owned line plans to drop some 1,600 agencies.

The issue is whether employees required to move because of railway renovations and line abandonments should be compensated, particularly since such moves often depreciate the value of houses owned by employees.

Some railway communities have become virtual ghost towns, committee chairman A. A. Hutchinzon of Ottawa told the cabinet representatives who included Prime Minister Diefenbaker—initially — and Labor Minister Starr.

Ivanhoe

IVANHOE — Mr. and Mrs. Roy Thrasher of Mr. Pleasant spent Sunday with Mr. and Mrs. Wayne Shaw.

Mrs. Estella Reid and family were dinner guests of Mr. and Mrs. Gordon MacMillan, Brighton.

Mr. and Mrs. Fred Campbell were Sunday supper guests at the home of Mrs. William Shaw.

RUSHNELL
Funeral and Ambulance Service
TRENTON
PHONE EX 2-8805
Four Ambulances
Oxygen Equipped

MOORMAN MOTOR SALES
ANNOUNCE THAT THEIR
COMPLETE STOCK OF
USED CARS
IS NOW LOCATED
AT THEIR
SUPERTEST
SERVICE CENTRE
510 DUNDAS ST. E.
JUST EAST OF THE SHOPPING PLAZA
DIAL WO 2-5222
OWNED AND OPERATED BY
MOORMAN MOTOR SALES

"A SPECTACULAR"
SWISS WATCHES
For Ladies—
• 17 Jewel
• Precision Movement
• Unbreakable Mainspring
• Water Resistant
• Dust resistant and Magnetic
• Shock Proof
—For Gents
• 17 Jewel Precision Movement
• Unbreakable Mainspring
• Water Resistant
• Dust resistant and Magnetic
• Shock Proof

Reg. 24.95
Now 15.95
WITH GOLD-FILLED EXPANSION BRACELETS
You've never seen so much value in a fine Watch
STROUD'S
GIFT SHOP
200 FRONT STREET AT THE 4 CORNERS

GIFTS

FOR CHRISTMAS
G.E. DRY IRONS 11.50
G.E. STEAM SPRAY IRONS 21.50
G.E. STEAM IRONS .. 16.50
G.E. TOASTERS 12.50
G.E. TOASTER OVEN 30.50
G.E. HAND MIXER with Knife Sharpener 28.95
G.E. AUTOMATIC TOASTERS 19.75
G.E. FRY PANS 8 sizes, from 23.95
G.E. BLENDER 34.95
G.E. SANDWICH GRILL & WAFFLE MAKER 19.95
G.E. PORTABLE RADIOS, from 29.95
G.E. COFFEE PERCS, from 21.00
G.E. FLOOR POLISHERS, from .. 29.95
G.E. VACUUM CLEANERS 74.75
G.E. HAIR DRYERS .. 23.95
G.E. HAIR DRYERS with carrying case .. 29.95
G.E. ELECTRIC BLANKETS, from .. 24.95
R. E. KUNTZE
& SONS LTD.
217 Front St. WO 8-6403

TOY CLEARANCE
SATURDAY NIGHT
From 6.00 P.M. to 9.00 P.M.

the hobby shop
WILL BE CLOSED FROM 5.30 TO 6.00 P.M. SATURDAY
TO MARK DOWN ALL TOYS & HOBBIES FROM 10% TO
50% OFF
ETCH-A-SKETCH
MAGIC SCREEN
Only $2.99
PLUSH TOYS
Still a Great Variety Left
½ PRICE
MONOPOLY
Still the world's most popular game.
$2.99
STONETTE KITS
by Craftmaster
Crushed Marble Mosaic Kits
½ PRICE
ELDON HANDICAP ROAD RACE
Set $4.99
(Supply limited)
ELDON GO-CART ROAD RACE
Set $6.99
(Supply limited)
AURORA & PENN LINE
ROAD RACE SETS
33⅓% OFF
CRAFTMASTER
PAINT-BY-NUMBER SETS
33⅓% OFF
REGULAR PRICES
GIRDER & PANEL SETS $2.99
BRIDGE & TURNPIKE SETS .. $2.99
GIVE-A-SHOW PROJECTORS .. $4.99
PLAY-A-TUNE $4.99
DOOZIES ..... 99c & $1.99
SPARKLE PAINTS ..... 99c & $1.99
ELDON DELUXE
ROAD RACE SET
Complete with Transformer
2 x 4 Ft. Track
$14.99
(REGULAR $19.95)
OPEN EVERY EVENING 'TIL 9.00 P.M.
NOW 'TIL CHRISTMAS!

the hobby shop
191 FRONT STREET WO 2-5671

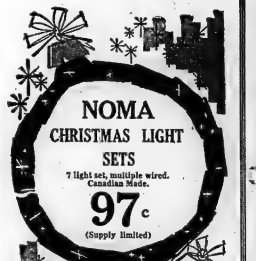
NOMA
CHRISTMAS LIGHT SETS
7 light set, multiple wired. Canadian Made.
97c
(Supply limited)
MAKE IT SNOW
SPRAY CANS
5-oz. can 37c
10-oz. can 57c
WILLARD'S ASSORTED CHOCOLATES
A delectable assortment of chocolates. 14-oz. box
ONLY 67c box
(While they last)

Queensboro

QUEENSBORO—Mr. and Mrs Art Baker, Oshawa were guests of Mr. and Mrs. Francis Baker over the weekend.

Mr. and Mrs. John Thompson and Mrs. Allen Thompson spent a few days last week, in Toronto.

Mrs. Ed Holmes spent Tuesday and Wednesday of last week in Belleville attending the Women's Institute rally.

Mr. Robert Lynn and Miss Carol Mandral, Cobourg, spent the weekend with Mr. and Mrs. Will-Lynn.

Miss Hazel Thompson, Belleville was a guest of Mr. and Mrs. John Thompson for the weekend.

Mr. and Mrs. Ed Holmes spent last weekend with Mr. and Mrs. Percy Holmes in Ottawa.

Mr. Murray Johnston, Detlor, spent the weekend with his parents, Mr. and Mrs. Neil Johnston.

Miss Linda Alexander, Kingston, spent the weekend at her home.

Mr. and Mrs. Arthur Holmes were guests of Mr. and Mrs. Dalton Holmes in Trenton on Sunday.

Mrs. William Reynolds, Mr. and Mrs. Basil Moore and family, of Belleville were Sunday guests of Mr. and Mrs. George Gordon.

Miss Betty Sager, Toronto and Mr. Robert Sager, Oshawa spent the weekend at their home.

Mr. Ralph Franklin is spending two weeks visiting relatives in Wawa and Winnipeg.

Mr. and Mrs. Furman Bosley, Toronto, visited Mr. and Mrs. Fred Bosley Tuesday evening.

Friends of Mr. Fred Rollins were glad to hear he was able to return home on Tuesday from Belleville General Hospital.

Mrs. Bruce Leslie, spent a few days this week with Mrs. Harry Sager, in Ottawa.

Mrs. Ralph Franklin is spending this week with Mrs. William Franklin and family, in Havelock.

Oh! to Be a Santa Claus Now That Yule Is Here!

By HAL BOYLE

NEW YORK (AP) — Remarks that make a street corner Santa Claus want to turn in his bell: :

"Here's a penny for you . . . and a penny for each of your dear little elves."

"I'm from the city licence department. If you don't have a licence to collect, I'll have to call the Black Maria and give you a free ride downtown."

"Oh, Grace, go ahead. I dare you to pull his beard off."

"I'm the inspector, McGillicuddy. Let me sniff your breath. If I smell liquor, you'll turn in that uniform this minute."

"Is it true that except during the Christmas season all you Santa Clauses hang out down on the Bowery?"

"Sure, I'm sure it's Uncle Jake. Nobody—not even Santa Claus—ever had a nose as big and red as Uncle Jake's."

"Uncle, mama said to tell you she didn't care whether or not it's against the rules for you to go shopping in your costume. She says that if you don't stop and pick up a couple of pounds of boiling beef on the way home, you won't get any dinner tonight."

"Stop ding - donging that bell, fellow. It's making my hangover worse."

"I'm from the fire department. I suppose you have a certificate guaranteeing that your beard is fireproof under ordinary wind conditions. That's what the regulations clearly state."

"Naw, standing out in the cold doesn't bother him. After all, he lives at the North Pole, doesn't he?"

"What're you doing going around in a red suit like that? You some kind of a Communist nut, or something?"

"I'm the inspector, McGillicuddy. The Santa Claus in the next block is collecting twice as much as you. Unless you do better, you might as well forget about hanging up your stocking on Christmas Eve."

"Frankly, in my opinion he's seen a lot more pink elephants in his life than he has reindeer."

"His nose was red when I passed him on the way to work this morning. Now it seems to be turning blue."

"All I can say is, daddy, if he's going to come down our chimney, we'd better start widening it right now."

"I'm the inspector, McGillicuddy. I know your feet hurt, but smile, man—look jolly. Maybe if you'd sing a chorus of Jingle Bells now and then, it might stir up a little more business."

Vanessa
FASHION SHOES

Fashionably Right

GENUINE Waterproof COCKTAIL BOOTS

Here they are, the cocktail boots you need

- Completely waterproof
- Will not show sidewalk salt stains
- Wipe clean with a damp cloth
- Lastingly warm and comfortable
- Smooth Royalon or Nylon suede look
- Guaranteed by Vanessa. Many styles from which to choose.
- $9.95 to $13.95. Low heel to high heel.

Vanessa
FASHION SHOES

— ONE LOCATION ONLY —
215 FRONT ST. — Downtown Belleville WO 8-8324

RAWDON

AOTS Club Enjoys Pot-Luck Dinner, Program

RAWDON — The A.O.T.S. Men's Club of Rawdon charge convened at Bethel Church hall on Thursday evening for a pot-luck supper and program.

The pastor the Rev. W. G. Fletcher said grace and the president Hugh Lyons presided. Howard Wallace was sgt. at-arms and Edgar McKeown gave the fellowship report. Ross Hoard conducted the devotional based on "The Christmas Story". Gerald Taylor of Burnbrae was guest musician and contributed several piano selections and also accompanied Craig Watson with carol singing.

The program centred around seven brief addresses on occupations as follows: Robert Merrick, "Buying and Selling Cattle"; Robert H. Hoard, "Buying and Selling Pigs"; Craig Watson, "The Job of Salesmen"; Fred Beckett, "The Rawdon Creamery"; Hugh Lyons, "The Shoe Plant Manufacture"; Orno Sharp, "Production of Whole Milk" and Jim Pollock, "The Manufacture of Maple Syrup".

There were 23 in attendance and the pastor closed the meeting with prayer.

PERFUMED HEADS

As early as 1580 BC., perfumed water was poured by servants over the heads of banquet guests.

Christmas Special

English China
CUPS & SAUCERS
97c

RONALD KEEL - Jeweller
296 FRONT STREET AT VICTORIA AVENUE

BELLEVILLE PLAZA
Cherney's
FURNITURE WORLD

For Your Home! .... Before Christmas!

INSTANT CARPET

THERE'S STILL TIME TO GIVE YOUR FLOORS A 'NEW LOOK' BEFORE CHRISTMAS

ORDERS FILLED INSTANTLY . . . FROM OUR WELL-STOCKED WAREHOUSE!
A complete selection of broadlooms in all wool, nylon, Acrilan, tweeds and Viscose. Also choose from tartwist, tone-on-tones, orientals and many others. Wall-to-wall installations or room-size rugs . . . all available for instant delivery!

Check these savings . . .

ALL WOOL HEAVY QUALITY Wilton Broadloom Rugs

ALSO AVAILABLE IN Wall-to-Wall INSTALLATION
Reg. 12.95 10.35 sq. yd.
40-oz. cushion included!
30 sq. yd. area Regular 471.00 $374

6' x 9' room size rug	Reg. 82.20	66.66
9' x 9' room size rug	Reg. 121.05	97.74
9' x 12' room size rug	Reg. 159.90	128.82
9' x 15' room size rug	Reg. 198.75	159.90
9' x 18' room size rug	Reg. 237.60	190.98
12' x 12' room size rug	Reg. 213.20	171.60
12' x 15' room size rug	Reg. 265.00	213.20
12' x 18' room size rug	Reg. 316.80	254.64

Clearance! . . . Caprice Acrilan Rugs
Deep, ultra soft Acrilan pile rugs in a wide range of popular sizes and colors. Non-allergenic, mildew-resistant and non-skid. Moth-proof, soil resistant and color-fast. 27" x 48" Reg. 11.95 9.71

"Bissell" Carpet Sweepers
Perfect carpet care at a minimum of cost! Bissell offers a complete range of carpet sweepers and rug shampoo equipment. See the complete line. FROM 7.88 UP

Hall & Stair Carpet
A good quality, 27" carpet that will give years of satisfactory wear and still retain its "new look". Choice of several handsome colors. Reg. 5.95 4.44 Sq. Yd.

Beautiful Axminster Rugs
Check the savings on these high quality Axminster rugs! Wide range of 27"x48" handsome decorator shades and designs. Make your choice now . . . in time for Christmas entertaining. Only 38.88

Make This A KENWOOD CHRISTMAS at Your House!

ALL-WOOL "Ramcrest" by KENWOOD
Kenwood offers you the best in pure wool comfort along with luxurious beauty and exceptional wear. Ramcrest is no exception! Full 72" x 84" size with soft fluffy pile. 6" satin binding. Choice of nine beautiful colors. Gift boxed. Cherney's Low Price 12.95

ALL-WOOL "Famous" by KENWOOD
Furnishing a guest room, a new home or as a Christmas gift, the Kenwood 'Famous' assures you of the highest quality and long-lasting comfort. Full 72" x 84" size in a wide range of beautiful pastel shades. 7" satin binding. Handsomely gift boxed Cherney's Low Price 15.95

OPEN MONDAY, DECEMBER 17th, TO SATURDAY, DECEMBER 2nd, 'TIL 9 P.M.

NOW YOU CAN WIN YOUR CHRISTMAS TURKEY FREE

Here's your chance to WIN YOUR FAMILY'S CHRISTMAS TURKEY FREE! Just fill out the tickets below and deposit each one at the sponsoring merchant listed on the ticket. No purchase is necessary. Remember . . . the more tickets you deposit, the better your chance of winning. ENTER NOW!

16 CHANCES TO WIN

IF YOU ARE A WINNER YOUR TURKEY WILL BE DELIVERED TO YOUR ADDRESS

Contest Rules . . .

Clip the turkey tickets below and fill in your name and address on each one. Deposit each ticket in the Turkey Draw Box at the sponsoring merchant whose name appears on the ticket.

Tickets may be deposited any time until

9.00 P.M. FRIDAY, DECEMBER 21st

Everyone over 21 is eligible to participate and there is no purchase necessary.

Drawings will be held at each store at 9.00 p.m.

FRIDAY, DECEMBER 21st

Contest is open to everyone but employees and families of the sponsoring merchants and this newspaper.

16 FREE TURKEYS

(12 TO 14 LBS.)

1 TO BE DRAWN AT EACH STORE LISTED BELOW

TURKEY CONTEST TICKET

NAME .....

ADDRESS .....

CITY .....

BOB'S SPORT & REPAIR

64 S. FRONT ST. WO 2-6486

TURKEY CONTEST TICKET

NAME .....

ADDRESS .....

CITY .....

BOOTH RADIO AND TELEVISION LTD.

170 Front St. (Opp. City Hall) WO 8-5785

TURKEY CONTEST TICKET

NAME .....

ADDRESS .....

CITY .....

EARLE DARRAH

PAINT AND WALLPAPER

WALLPAPER — MARTIN-SENOUR PAINTS

30 Bridge Street East WO 8-6978

TURKEY CONTEST TICKET

NAME .....

ADDRESS .....

CITY .....

The Nicest Gifts of All are from

MEAGHER'S MEN'S WEAR

231B Front Street WO 2-1337

TURKEY CONTEST TICKET

NAME .....

ADDRESS .....

CITY .....

GOODYEAR

SERVICE STORE

MOIRA & N. FRONT STS. WO 8-6435

TURKEY CONTEST TICKET

NAME .....

ADDRESS .....

CITY .....

BLACK'S MEAT MARKET

236 Front Street WO 2-0918

TURKEY CONTEST TICKET

NAME .....

ADDRESS .....

CITY .....

CHOWN LIMITED

Belleville Plaza WO 8-6777

TURKEY CONTEST TICKET

NAME .....

ADDRESS .....

CITY .....

W. WONNACOTT AND SON

247 Front St. (Opp. Walker Hardware) WO 2-3514

TURKEY CONTEST TICKET

NAME .....

ADDRESS .....

CITY .....

Practical Gifts for the Home

SMITH HARDWARE

314 Front Street WO 2-3078

TURKEY CONTEST TICKET

NAME .....

ADDRESS .....

CITY .....

CIRCLE TV SERVICE

(BELLEVILLE) LTD.

260 Coleman Street WO 8-6791

TURKEY CONTEST TICKET

NAME .....

ADDRESS .....

CITY .....

"On the Market Square"

QUINTE PAINT AND WALLPAPER LTD.

18 McAnnany Street WO 8-5721

FLO-GLAZE COLORIZER PAINTS

TURKEY CONTEST TICKET

NAME .....

ADDRESS .....

CITY .....

WESTGATE PHARMACY

Trent Road WO 2-3053

TURKEY CONTEST TICKET

NAME .....

ADDRESS .....

CITY .....

All leather goods purchased here initialled free.

DYBLE'S LEATHER GOODS

186 Front Street WO 2-3066

TURKEY CONTEST TICKET

NAME .....

ADDRESS .....

CITY .....

D'ARCEL'S SPECIALTY SHOP

269 Front Street WO 2-4018

TURKEY CONTEST TICKET

NAME .....

ADDRESS .....

CITY .....

HONEST JOE'S

At the Upper Bridge WO 8-5641

TURKEY CONTEST TICKET

NAME .....

ADDRESS .....

CITY .....

STROUD'S GIFT SHOP

208 Front Street WO 8-7637

The Ontario Intelligencer

BELLEVILLE, ONTARIO, FRIDAY, DECEMBER 14, 1962

R.C. Bishops Say Anglican Bishops Fail to Understand School System Inequalities

New Yorkers Miss Papers During Strike

NEW YORK (AP) — Take away 5,500,000 newspapers a day and life just isn't the same for New Yorkers.

It isn't only a matter of trying to keep up with local, national and world news during the newspaper shutdown because of the printers' strike, which started Saturday. It is the absence of other things taken for granted that leaves an unmet void.

The housewife has no newspaper advertisements to browse through in search of bargains or to compare prices as she plans her Christmas shopping.

The youngsters and adults miss television program listings and the comics.

The city's millions of commuters, without their usual papers, scrounge for any reading material available.

POSTPONE OPENING

Was the new show on Broadway a hit or miss? Or was there a new show? Hidden Stranger, a drama scheduled to open Dec. 27 put it off until an unspecified time in January "in hopes the newspaper strike will have settled by then."

Broadway fears that some shows on the thin edge may fold for lack of publicity and advertising if the strike is prolonged.

Stockholders hardly know whether they are winning or losing without their familiar financial pages and closing prices.

The radio and television stations have greatly expanded their news and advertising coverage, even to reading comics and presenting society items in some cases.

Stock brokerage houses issue mimeographed sheets listing prices of major stocks. Some keep an office open evenings to handle calls for information.

Some store owners post ads on subway car windows under a rental plan offered by the city. Some neighborhood and college newspapers have gone "big time" with expanded coverage and boosted circulations, and out-of-city newspapers are selling well.

FIRE LOSS HEAVY

QUEBEC (CP)—A two-alarm fire Thursday night levelled a two-storey woodworking shop in the industrial St. Malo district, causing damage estimated at $200,000. The shop, owned by Alphonse Gauvin, employed he added.

Divorce Bill Turned Down In Commons

OTTAWA (CP) — A divorce bill, up for second reading in the Commons Thursday was sent back to committee after New Democratic Party member said the case would not have passed through any competent court in Canada.

Arnold Peters (NDP—Timiskaming) said it was "shocking," in his opinion, peppered with interjections, chilly rulings and withdrawals, he reviewed the evidence presented to the Senate divorce committee in connection with the divorce petition of Mrs. Madeleine-Françoise Hankowski of Montreal.

He said the husband, Jan Paul Hankowski, was born in Poland, lived for a time in Montreal before moving to the United States and had originally contested the divorce before withdrawing his objections. Mr. Peters said the withdrawal was sworn to by the secretary of the lawyer who acted for Mrs. Hankowski.

Reid Scott (NDP—Danforth) said the procedures would never pass any court in Canada and if it arose, likely would be referred to the discipline committee of a provincial bar association.

Mr. Scott also contended that Mr. Hankowski's Montreal domicile did not exist legally, although he spent most weeks in Nesbitt (PC—Oxford) that Parliament can grant divorces for any reason. Mr. Nesbitt also said that parliamentary divorces are "a discrimination against people who are not restricted to people in Quebec and Newfoundland and who have thousands more.

"We'd better not publicize this," said Mr. Scott, "or we'd have thousands more."

150 Deaths Attributed to Cold Weather

CHICAGO (AP)—A prolonged siege of below-freezing cold and snowy weather in the eastern half of the United States appeared responsible for most areas today.

The abnormally cold weather persisted in Florida which has been hit by the coldest weather in more than 25 years, causing millions of dollars damage to fruit and vegetable crops.

Temperatures in Florida dropped below freezing in northern Florida and into the 30s as far south as Miami. Some of the readings were higher than Wednesday when the mercury dropped into the teens, marking the state's worst freeze since 1895.

The severe prewinter weather also has taken a heavy toll in human suffering — up to 150 in damage to property throughout the storm-cold belt was expected to run into the millions of dollars.

EXPECT MORE SNOW

More snow squalls swept areas in the northeast, already weary from more than a week of battling its wintry elements. The snow belt covered parts of Ohio, Indiana, lower Michigan and western sections of New York State and Pennsylvania. Snow also fell in western Maryland and northern West Virginia.

In Florida, harvest hands left the winter - killed vegetables and citrus fruits and set citrus groves in an attempt to salvage something from the heavy freeze. The fruit growers planned a quick harvest of most of the crops to convert to juice before rising temperatures deteriorated the frozen fruit.

The snow blanket in northeast Ohio, with falls continuing, measured up to 54 inches in the Ashtabula area. Highway crews were hampered in clearing high ways because of the blowing, drifting snow.

Five national guard units were sent into Western Michigan to assist snowbound communities .The areas from the Indiana border up the Lake Michigan shore to Traverse City was buried under a record snowfall

TO ISSUE WARNINGS

LONDON, Ont. (CP)—Acting Police Chief Finlay Carroll Thursday said he instructed by the London Police Commission to have members of his force issue courtesy warning tickets to visitors from out of town for parking violations. Mayor Gordon Stronach says: "We are going all out to make London a tourist and shopping centre and I feel this will help."

Canadian Share of U.S. Jet Contract May Hinge on Acceptance of Nuclear Arms

OTTAWA (CP)—A big Canadian production share of the new United States jet fighter program may depend on Ottawa's willingness to accept American nuclear warheads, for the Bomarc missile and Voodoo interceptor, reliable sources here say.

They say there are indications in Washington that U.S. pressure on the nuclear issue is beginning to grow thin and that some form of retaliation against Canada can be considered likely if a "yes" decision isn't announced by Ottawa soon.

The most probable form of retaliation, they say, would be a drastic cutback in defence production in the number and value of U.S. defence contracts let in Canada. In 1961, defence work amount to some $200,000,000 for Canadian firms this year.

A huge jet fighter development contract has been awarded by the U.S. defence department to General Dynamics Corporation of New York of which Canadair Limited, Montreal, is a wholly-owned subsidiary.

Defence Production Minister Pearkes has said that Canada already spoken to General Dynamiucs about sub - contracting some of the Canadair program to Canadian companies.

But informants say Canada can't get Canadair divorces for any reason. Mr. Nesbitt also said that parliamentary divorces are "a discrimination against people who are not restricted to people in Quebec and Newfoundland and who have thousands more.

"We'd better not publicize this," said Mr. Scott, "or we'd have thousands more."

P. M. Is Quite Satisfied With Snowshoes

OTTAWA (CP)—Prime Minister Diefenbaker is quite satisfied with his new snowshoes and said in the Commons Thursday he doesn't need running shoes to beat the opposition.

The snowshoes were presented to him Wednesday by the Conservative party caucus to mark the sixth anniversary of his national leader of the Progressive Conservatives.

Opposition Liberal Leader Pearson congratulated him in the Commons Thursday on the gift, and asked "if a pair of running shoes might not have been more appropriate."

"On second thought I have been in competition with the opposition I have been able to out-run them," Mr. Diefenbaker replied. Conservative supporters pounded their desks in applause.

Heath Claims No Truth in Statement

LONDON (CP)—In a noisy House of Commons exchange Thursday night, Lord Privy Seal Edward Heath said there is "not one scrap of truth" in opposition charges that Britain is trying to dictate policies to the Commonwealth about the European Common Market.

Heath, Britain's chief market negotiator, said the British government had never given a pledge to maintain free entry for Commonwealth goods.

"The pledge is that we will safeguard the special interests of the Commonwealth," he shouted at Opposition Leader Hugh Gaitskell and Labor's foreign policy spokesman, Harold Wilson.

Heath's denial, amid cheers from Conservative backbenchers, ended a three-hour debate on the Common Market during which Heath reported on the progress of the Brussels talks on the recent ministerial meeting.

Heath left London by air after the House of Commons to participate in the latest stage of the Common Market talks, which have been conducted with more frequent ministerial meetings in an effort to hasten British entry.

Labor Strife Probe Moving Back to Brass

OTTAWA (CP)—The federal investigation of labor strife on the Great Lakes moves out of the ranks of the Seafarers' International Union of Canada next week and back to the brass.

Mr. Justice T. G. Norris, who has been making the investigation since August, said Thursday he would hear from more general evidence from rank - and - file SIU members later today. He has repeatedly described the parade of witnesses expressing loyalty and loyalty to their union as a waste of time.

The Vancouver jurist ordered SIU Executive Vice-President Leonard J. McLaughlin and Bernard Boulanger, administrator of the Canadian Seafarers' welfare plan, to be prepared to testify when proceedings next Monday. The two witnesses were ordered to stand down in the middle of cross-examination earlier this month so they could "inform themselves" on details raised in questions by opposing lawyers and by commission counsel Charles Dubin.

The SIU has called more than 30 sailors in the last two weeks to testify on behalf of the union.

Creamery Butter Make Down 6 Pct. in Nov.

OTTAWA (CP)—A production of process cheese from cheddar cheese base during November amounted to 6,156,353 pounds—up 10 per cent from the October output of 5,138,667 pounds and 34.7 per cent more than November 1961, bureau of statistics reported today.

Production in the January-November period advanced 11.3 per cent to 58,711,416 pounds from 52,824,035 in the same period last year.

Creamery butter production declined 6 per cent in November from the same month last year, but January - November output was three per cent higher than a year earlier.

Production in November amounted to 29,441,000 pounds compared with 21,658,000 in the corresponding month last year. The 11-month cumulative total was 343,914,000 pounds as against 334,585,000 pounds a year earlier.

U Thant Wary Of Tshombe's Katanga Offer

UNITED NATIONS (AP)—President Moise Tshombe of secessionist Katanga province notified UN Secretary-General U Thant Thursday that if certain conditions are met, he will share with the central Congolese government the rich foreign currency earnings of Katangan mines.

Thant indicated he was wary of the offer.

The conditions would guarantee Katanga a financial base of at least $60,000,000 of the $250,000,000 in foreign currency the copper mines annually draw into Katanga. Britain, Belgium and the United States would be asked to guarantee the arrangement.

But Thant, determined to achieve reunification of The Congo, took steps to put an economic squeeze on Katanga. And he told the 19-nation Congo advisory committee the United Nations will use every pressure short of arms to compel Katanga to join the central government—even if Katanga responds with military action.

U Thant has ordered UN forces, Thant told a closed meeting of the committee, "we will defend ourselves and we will hit back to the full extend of our capacity."

Thant told the committee Tshombe's letter appeared to represent "an encouraging development" but added that "in view of our past experiences with Mr. Tshombe we are not jumping to any hasty conclusions."

Testifies Why He Refused To Pay Taxes

TORONTO (CP) — Frederick Fawcett, an Owen Sound district farmer, being tried on the issue of his sanity, said Thursday he has written two letters to the Queen seeking help in obtaining his release from a mental hospital in which he has been confined for the last 14 months.

Fawcett, who farms 300 acres of former Crown land, has refused to pay property taxes on the land since 1956. He was committed to the Ontario Hospital at Penetanguishene in October, 1961, after a magistrate remanded him for mental examination on six criminal charges, including assault and pointing a firearm at a tax assessor.

Fawcett said Thursday in Ontario Supreme Court that because his land was granted by the Crown he has a claim to it, grandfather, he considered it unjustified taxation by Euphrasia Township where the farm is located.

He said he considered assessors as trespassers and that he had told tax assessors to stay away from his property until a court action on the taxation issue was decided.

CONSIDERED TRESPASSERS

He also testified that he considered provincial police officers trespassers if they stepped on his land without a warrant.

He told the court he had denied the letters from the Queen that were sent to the Queen. Crown Counsel F. L. Wilson said the letters reached the Queen's private secretary's office and had been sent to Governor-General Vanier.

Fawcett said he decided not to pay taxes after Euphrasia Township council failed to give him an exit for him from the back of his farm, although the land had been promised to two other farmers.

He said that if the courts rule against him on the taxation case he will have to pay taxes.

The case is continuing.

SIX MINERS KILLED

BIESSEN, Germany (AP)—Six miners were killed Thursday within the depths of West Germany's deepest coal mine—the Sazony—killing six miners and seriously injuring five. Another five working the same shaft escaped unscathed. Officials said the cave-in at the Saxony—one of the Ruhr's better known mines—occurred at a depth of 3,769 feet. Its cause was not known.

Official British History Of War Says Monty Right In Conflict With Eisenhower

LONDON (AP)—An official British history of the Second World War today reviewed Field Marshal Viscount Montgomery's historic conflict of opinion with his fellow generals on strategy in the Normandy campaign and decided that Monty was right.

Montgomery's opposition to spliting the allied advance through France into two prongs — one plan advocated by U.S. Gen. Dwight D. Eisenhower — was completely justified, it said.

The 600 - page volume published today is called Victory in the West. It covers the three months of the Normandy campaign immediately after the D-Day landings and continues a series of official histories covering every aspect of the war.

"On Montgomery's relations with Eisenhower, the supreme allied commander, the work is less dramatic than Montgomery himself. Monty wrote in his memoirs:

"Ike and I were poles apart when it came to conduct of the war."

NOT UNDERSTOOD

But the history does say:

"It is doubtful whether Gen Eisenhower ever fully understood Montgomery's intentions."

The time of this misunderstanding, it said, was when the Americans were on the right flank of the allied line. The British on the left were pushing through northern France toward the Belgian frontier.

On July 18 began the battle of Caen,code-named Goodwood. The Americans on the right flank were impatient because Montgomery apparently was stalled.

In fact, says the official war history, his plan was to engage and hold the great bulk of the German Army and so give U.S. forces a clean run to the right.

The aim, it said, was clearly shown by Montgomery's previous instructions to his subordinate commanders.

The book discloses that for months in 1944 the allies kept a ghost army on a fake alert in Scotland.

The aim was to convince the German high command that it would invade Norway. The army in fact consisted of nothing but a few radio stations broadcasting spurious messages to be picked up by the German monitoring system.

Police Probing Possible Arson In Two Fires

TORONTO (CP)—Police are investigating possible arson in fires Thursday night in two apartment buildings in the west end of each other in suburban North York. Both were extinguished.

No one was injured and those evacuated from the buildings without injury but a fireman was briefly overcome by smoke. Firemen said the two fires were reported within minutes of each other and that the blazes started in a basement.

Hull Doctor Guilty Of Negligence

HULL, Que. (CP)—A Court of Queen's Bench jury Thursday found Dr. J. Conrad Simard, 40, guilty of criminal negligence in the death of a three-day-old child last Feb. 26.

Judge Jacques Boucher said he will pronounce sentence Dec. 20.

The jury rendered its verdict after deliberating an hour and 25 minutes at the conclusion of a four-day trial.

Defence counsel Raymond d'Aoust announced he will appeal the conviction.

Dr. Simard was found to have been negligent in delivering an infant born to an unwed Ottawa mother at a private clinic in nearby Aylmer, Que.

An obstetrician at Ottawa General Hospital, to which the baby was admitted at the request of Dr. Simard, testified that the hospital had received a note from Dr. Simard stating the infant was suffering from cyanosis—blue discoloration.

The note also said Dr. Simard suspected there was brain damage subsequent to the use of forceps.

OPINIONS DIFFER

Other doctors testified that forceps should not have been used for delivery of the premature child. But the two obstetricians testified they would have proceeded in the same manner as Dr. Simard, had they been faced with the same circumstances.

In his summation, Crown Attorney Orville Frenette told the jury that Dr. Simard had been negligent before, during and after the baby's birth. He said the child died from brain hemorrhage.

He contended that evidence of jaundice on both sides of the baby's head forced the conclusion that "the hemorrhage was caused by the use of forceps."

Mr. d'Aoust in summing up for the jury contended that the baby's death was an accident and that Dr. Simard acted "as any other doctor would act under the same circumstances."

Judge Boucher, in his address to the jury, explained that the charge was laid under Article 191 of the Criminal Code, which states in part that a person is guilty of criminal negligence who "shows wanton disregard for the lives or safety of other persons."

The jurist said negligence need not be intentional in order for a conviction to be recorded. He told the jury that it must be satisfied that the accused made "considerate use" of forceps.

SEASON ENDS

QUEBEC (CP)—The St. Lawrence River season of passenger - liner sailings to Europe was briefly closed today as the Dutch liner Ryndam cleared port with 511 passengers bound for Southampton, Le Havre, Rotterdam and Bremerhaven.

Parliamentary Notebook

OTTAWA (CP)—By the end of today's Commons sitting, Parliament will have put in session for 56 days. Work is expected to be completed on the legislative business and on a smaller fraction of the financial business.

Realization of the slow rate of progress hit home to MPs late last week. As in past sessions, high resolves were made on all sides to get things done quickly and efficiently this time.

The four party chieftains went into a huddle. Prime Minister Diefenbaker, Opposition Leader Pearson, Social Credit Leader Thompson and Co-operative Party Leader Douglas discussed how best to apportion Parliament's time.

The object was to get passage of the more pressing legislative matters before the Commons adjourned Dec. 20 for the Christmas-New Year's recess.

They had 10 sitting days in and so they left it to the House leaders of the four parties to fit the various measures into that allotted space.

A series of written and oral communications among the House leaders followed. But after five of the 10 days had passed, the parties appeared no closer than before to speeding up the business.

With seven sitting days to go, the task to establish the Atlantic Development Board and other measures the government is committed to before Christmas—was passed.

That left three other legislative measures—establishing the National Economic Development Board, a federal-provincial fuels agreement and a freight rate assistance plan to be squeezed into the four sitting days next week, barring some change in the government's choice of priority legislation.

At least 20 more legislative items remain to be considered by the Commons. Each item of estimated spending in all departments remains to be approved.

Faced with this, MPs on all sides figure, in the words of a popular song, "Something's got to give."

Britain's Nuclear Strength Said No Longer Required

By HAROLD MORRISON
Canadian Press Staff Writer

Behind the Anglo-American Skybolt controversy is an American view that Britain's nuclear strength no longer is required as an effective deterrent against Soviet aggression. The U.S. feels it has all the nuclear deterrent the west will ever need, particularly in the light of a sharply expanded U.S. missile force.

Defence Secretary McNamara voiced the warning last June but Europe chose to misread it, concluding he was directing his criticism of "national nuclear forces" against France. Now in the context of the dispute over development of the 1,000-mile missile, it can be seen McNamara may have had Britain also in mind.

His main contention is that national nuclear forces which can perform only limited functions in a nuclear strike are more likely to invite aggression than restrain it. In fact, he argued, countries with such limited forces may be courting suicide.

Britain's main power as a nuclear striking force is through the delivery of a bombload to specific target by aircraft. The Skybolt, which the U.S. agreed to develop, would have made it easier for British bombers to reach that strike target, since the concept of the Skybolt is the release of ballistic missile from the underbelly of a plane 1,000 miles from target.

Canada, however, with the American 6,300-mile Minuteman missile, protected in underground silos and programmed that it can be triggered in 32 seconds to reach a specific, predetermined target at a speed of about 18,000 miles an hour. By 1965, the U.S. will have 800 of these Minutemen underground.

The Skybolt has failed its first five tests and President Kennedy has indicated that Britain will still play a significant nuclear role. What that role will be, he hasn't said. But from McNamara's remarks, it would seem Britain would be relegated to a role of defensive than an offensive role.

"Creation of a single additional national nuclear force encourages the proliferation of additional forces with all of the attendant dangers," McNamara said last June. "In short, then, the existence of national forces, operating independently, are dangerous, expensive, prone to obsolescence and lacking in credibility as a deterrent. Clearly, the U.S. nuclear contribution to the alliance is neither obsolete nor dispensable."

In the McNamara view, the Allies should spend more time strengthening their non-nuclear forces than trying to become first-strike nuclear powers.

Bowling 5-Pin

MONDAY NIGHT MIXED

Pickers 7, Misfits 0; Audios 7, Fly Backs 0; Aces 5, Head Pins 2; Flintstones 5, Twisters 2; High Tones 5, BBC 2; Champs 5, Dodgers 2.

High triples: Ladies —Helen Gibson 623, Louise Summers 590, Marie Peake 570, Betty Clark 583, Dorothy Berry 507.

Men—Cecil Haines 758 (325), George Wardley 713, Mickey Piperni 666, Jim Begley 638, Gilbert Van Allen 631, Art Gibson 628, Blondin Clark 606.

CANADA CEMENT LEAGUE

Stores (7) 3069, Packhouse (0) 2976; Utility (6) 3182, Office (2) 3070; Repairs (5) 3184, Foremen (2) 3027; Yard (4) 2915, Mixers (3) 3036.

High singles: K. Anderson 293, G. DeRushie 288, A. MacKenzie 287, C. Hart 287, Ralph Sedore 286, H. Hull 256, J. Stewart 255, 221, P. Grindrod 253, J. Andrews 252, A. Vens 252.

High triples — Ralph Sedore 738, A. Vens 681, J. Stewart 680, K. Anderson 679, P. Lofft 631, P. Maslo 632, R. Payne 628, G. DeRushie 626, P. Grindrod 625, D. Brunsell 620, N. Sero 619, H. Hull 609.

Standings — Repairs 28, Stores 24, Foremen 21, Packho 15, Utility 14, Yard 14, M. 13, Office 11.

High average: J. Stewart 221.

LADIES' BUSINESS LEAGUE

Hoot Owls 4; The Twisters 3 Tigers 8; Hardworkers 2. The Dynamos 2; Thunderbirds 5. The Mashers 2, Pirates 5. Lucky 6's 2, Hilos 5. Whiz Bangs 2; The Old Timers 5. Lawn Bowlers 0; Sunbeams 7.

Ruth Boulton 652 (268); V. Christopher 717 (218-230-269); E. Miller 605 (224); C. Cox (246); B. Hunt 638; M. Krumm 633 (272); D. Lucciola 606; D. Latchford 671 (271); A. Pullman 625; M. Brodie 690 (288); M. Horton (247); D. Large 638 (258); K. Wilson 676.

FORESTERS DISTRICT LEAGUE

Points: DumbBells 5, Chippers 2; Moxies 7, Beetle Bombs 0; Happy Six 5, High Balls 2.

Ladies High Single: Jerry Fobert 265.

Men's High Single: Paul Munns 296.

Ladies High Triple: Jerry Fobert 656.

Men's High Triple: Blondin Clark 663.

MEN'S COMMERCIAL "B" LEAGUE

Booths 7, Bakelite 0; Dovers 5, Public Works 2; Bluebells 4, Thrashers 3; Richard Ellis 7, Welding Gases 0; Hydro 4, Kilns 3, Pete's Lunch 7 pts. on 3 bye.

High Scores: H. DeRushie 769; B. Rawson 740; H. Thrasher 738; J. Levick 697; D. Locke 682; H. Brown 676; J. Semark 675.

Christmas prizes to H. DeRushie 769, and to H. Thrasher 343.

BAY SHORE GALS LEAGUE

Doreen Murray 249, 183, 189, 621; Doreen Weese 209, 210, 569; Joan Mitchell 237, Muriel War 226, Leola Doxtator 208, Mary Dawson 208, Thelma Westfall 202, Marion Dempsey 200.

MOIRA MIXED LEAGUE

Rebels 0, Sputniks 7; Hasbens 5, Blacks 2; Bobolinks 3, Mic Macs 4.

Ladies' high singles — E. Smith 183-204-213, S. Hallan 204, G. Murray 181, A. Sallans 186, D. Mansfield 190, E. Macdonald 192, T. Foran 193, J. Reid 202-192.

Ladies' high triple — E. Smith 600.

Men's high singles — A. V. Smith 211, T. Hallan 219, B. Cruickshank 228-220, B. Swain 250, R. Clarke 226, R. Payne 223, J. Clarey 221, R. Foran 220, C. Jenkins 240-242.

Men's high triples — R. Payne 605, C. Jenkins 641, B. Cruickshank 629.

MEN'S COMMERCIAL "A" LEAGUE

McLean's Real Estate 7, J. J. Cash's 0; Stephen Licence 7, Dominion Tire 0; Campbell's Auto Body 5, Black Diamond 2; Can. Tire (Tires) 5, Can. Tire (Tires) 2; Bishop Seeds 4, Doug's Food Service 3; Cranston's 4, Roblin Dairy 3.

High three strings — J. Elliott 814 (421), G. Hamilton 813 (306-258-273), W. Bailey 807 (272-285-260), S. McQuaid 718 (274), L. Bradford 707 (295), W. Dever 706 (270), L. St. Louis 701 (268); G. Crabb 690, E. Fenn 677 (294), B. Cruickshank 673 (250), T. Aikens 673 (257-253), L. Pullman 669 (315).

QUINTE MIXED 5 PINS

Untouchables 5, Jets 2; Jokers 5, Misfits 2; Whiz Bangs 4, Twisters 3; Starlighters 4, Flintstones 3; Hi Fi's 4, Adventures 3; Zomzies 4, Rookies 3.

High Single: Larry Dalpe 315; Genova Dalpee 301; Jim Elliot's 297; Dick Young 296; C. Belch 288; Norm Crozier 291; Cec. Hardwick 257, Tony Rumleskie 264-258.

High Triple: Bob Pierce 672; Dave Batchelor 85-; G. Stratton 653, Dick Young 653; Jim Elliott 802; Joe de Genova 870; Larry Dalpee 804; Tony Rumleskie 727; Cec. Hardwick 655.

MIXED COMMERCIAL LEAGUE

Hilighters 2, Jets 5; Ryders 2, Domenics 5; Velvets 2, Fall Guys 5; Hilos 2, Smasheroos 5 Traders 0, Wood Peckers 7; Twisters 0, Sexy-Six 7.

E. Christopher 652 (258), E Mason 651 (260), D. Feeney 688 (303), B. Hunt 778 (323), C. Dafoe 788 (333), T. Meades 642 (276), C. Prudden 631 (300).

BELLEVILLE UTILITIES COMMISSION

Boo Boo's 2, Everaedy's 5; Arisocrats 2, Flashes 5; Dumb Bells 7, Hi Lo's 0.

Men — Art Butler 784 (295). Ladies — high single, Bev Rushlow 284; high triple, Marg Lewis 722.

Bowling 10 Pins

The banks and finance ten pin bowling league held their annual Christmas party on December 7th at the Tops Motor Motel, at which time an enjoyable evening was spent in dancing until 12 o'clock with a cold turkey plate served at midnight.

Several spot dances were won during the evening with lucky winners Mary Jean Elvins and Bill Eichenlaub, Grace Sheppard and Don McNevin and a twist contest which was thoroughly enjoyed was won by Grace Sheppard and Don McNevin. The door prize supplied by the league was won by Verdun MacDonald.

Appreciatives thanks is expressed to all who arranged the party and especially to the treasurer Harvey Brice and also to the merchants who donated the prizes.

AMERICAN OPTICAL TEN PIN LEAGUE

Tornadoes 7, Crickets 0; Untouchables 7, Fireballs 0; Goofoffs 5, Wildcats 2; Wanderers 3, Unmentionables 2.

Ladies' Hi Single — B. Ward 317, Hi Triple — B. Ward 866.

Men's Hi Single — J. White 358, H. Desjardins 384, B. Murry 382.

Ladies' Hi Triple — H. Desjardins 875; M. Little 859; B. Ward 849.

Men's Hi Triple — E. Trough 'on 833; V. Goodwin 807; J 'silbury 806.

Students Plan Visit to Cuba At Christmas

BUFFALO, N.Y. (AP) — A former student at University of Buffalo outlined plans at a meeting Wednesday to accept an invitation from Fidel Castro for expenses - paid Christmas holiday vacation for American students in Cuba.

Cameron A. Ross Jr., 23, of Buffalo said he was seeking legal advice concerning passports since the U.S. has imposed a ban on travel to or in the island. Ross said the invitation was received through a group of students in New York City, headed by Anatol I. Schlosser, 35, a graduate student at New York University.

Schlosser has said about 30 students from colleges in the east, west, midwest and parts of Canada were expected to make the trip, but Joseph A. Diodata, 21, a former University of Buffalo student, said more than 60 were expected from that school alone. . .

Purpose of the trip, Ross said, was to talk with Cuban students, exchange ideas and see the island country.

The U.S. state department has said that it cannot guarantee the safety of American citizens travelling to or in Cuba and therefore imposed the travel restriction.

CARPENTRY
CALL
BERT HILES CONSTRUCTION
FOR FINE WORKMANSHIP — DIAL WO 3-3109

MEN'S RINGS
SMART
BLACK ONYX RING
With initial — 10K Yellow gold.
Compare with 19.00 Value.
SPECIAL 9.95
STROUD'S JEWELLERY and GIFT SHOP
208 FRONT STREET

"O-K" GUARANTEED
Used Cars
DRIVE INTO THE COUNTRY AND SAVE $$$$
Up to 36 Months to Pay on Easy GMAC Terms

1962 CORVAIR 700 SERIES — Radio, automatic transmission, wheel discs, finished in beige with gold interior ..... $2295.

1961 CHEVROLET IMPALA 4-DOOR SEDAN — Automatic transmission, radio, white walls, wheel discs. One owner. Sharp ..... $2495.

1961 CORVAIR 4-DOOR SEDAN — 700 series, automatic transmission, radio, finished in black with red interior. A sharp one owner car. Now ..... $1895.

1959 CHEVROLET STATION WAGON—Parkwood 4-door deluxe wagon finished in Cameo Coral. ..... $1795.

1959 VOLKSWAGEN
A deluxe model. Clean ..... $995.

1958 BUICK SPECIAL HARDTOP 4-door, Dyna-flow transmission, radio. Finished in Sierra Gold. ..... $1295.

1957 CHEVROLET 4-DOOR SEDAN — Deluxe, 6 cylinder engine, finished in turquoise and ivory. O.K. Guaranteed. ..... $995.

1957 VOLKSWAGEN—Deluxe model, radio, newly finished in coral. Now only ..... $745.

1956 DODGE—V-8 engine, finished in coral. O.K. Guaranteed at only ..... $595.

1955 METEOR STATION WAGON — 4-door, automatic transmission, radio. O.K. Guaranteed. ..... $595.

1955 BUICK 4-DOOR SEDAN—Standard transmission. ..... $595.

1955 PONTIAC 4-DOOR SEDAN—Deluxe, 6 cylinder engine. ..... $595.

"AS IS" SPECIALS
1955 MERCURY 4-DOOR SEDAN ..... $295.
1954 CHEVROLET ..... $145.
1952 CHEVROLET ..... $125.
1952 AUSTIN ..... $125.

SEE: Jerry Johnston, Elwood Kerulsh, Ed. Salisbury, Craig Watson, Bruce McPherson.

STIRLING MOTORS
(STIRLING) LTD.
D. R. WILLIAMS, Pres.
Phone EX 5-3352 at the O.K. Sign by the bridge in Stirling
Phone 473-2742 at the 4 corners in Marmora

EXPORT
PLAIN
or FILTER TIP
CIGARETTES

"BELLEVILLE'S OLDEST ESTABLISHED FAMILY DEPT. STORE. EST. 1892"

CHRISTMAS is full of Wonderful Things
at McINTOSH BROS. - - -
GENTLEMEN!

Are you puzzled about that Christmas Gift for the Ladies on your list. Then a visit to our Ladies' Wear Department at the rear of our stre will pleasantly solve your problems.

Here are a few GIFT SUGGESTIONS that will help you.

LINGERIE
by Famous
LUXITE, KAYSER
and
HARVEY WOODS
In the new Nylon Tricot with the satin touch in this season's exciting colors. In long or short gowns, slips and half slips and panties and Petti pants.

BLOUSES
- DAINTY IMPORTED COTTON BATISTE
- TERYLENE
- DACRON
- PRINTED CREPES
- ARNEL

In Jewel neckline, tailored and cotton shirt styles. Sizes 10 to 20.

SKIRTS
A fine selection in:
- WOOL SHEATH OR
- BOX PLEATED STYLES
- BERMUDA LENGTH AUTHENTIC TARTAN KILTS

with matching
ENGLISH WOOL
DALKEITH SWEATERS

HOUSE ROBES
IN
- VIYELLA
- WOOL FLANNEL
- QUILTED NYLON
- COTTON
- VOCAMA

Attractive styles in plain or patterned design. Short or long lengths.

SWEATERS
- BULKIES
- SKATING AND CURLING SWEATERS

in
WOOLS, ORLONS, and CLASSICS

Open Wednesday Afternoons 'Til Christmas

Many Other Desirable Christmas Gift Suggestions in Our Ladies' Ready-to-Wear Department

McINTOSH BROS. STORES LIMITED
"You don't pay extra for Quality, because Quality pays for itself"
257 FRONT STREET BELLEVILLE DIAL WO 3-5706

Year-End-Outlook

Commonwealth May Be Tested as Never Before In the Year Just Ahead

By ROD CURRIE

LONDON (CP) — The Commonwealth, already strained by the expanding Common Market, the crisis in India and its own changing complexion, may in 1963 be tested as never before.

As in 1962, the Commonwealth leaders will again be mainly preoccupied by the prospects of Britain entering the European Economic Community.

But as the year came to an end other issues more fundamental to the spirit of Commonwealth brotherhood arose out of India's border disputes with Communist China and with Pakistan.

When the Indian - Chinese fighting was at its height, Prime Minister Macmillan was reported considering a review of Commonwealth trade with China which gets much of its wheat from Canada and Australia and its rubber from Ceylon.

Pakistan, feuding with India for years over the Kashmir issue, was angered by the flow of arms to India from Britain and other countries which, she claimed, could eventually be used against her.

In the new year the Commonwealth probably will have to face up to the facts of life with the Common Market and the weakening effect if Britain enters. And, with the continuing troubles in India, the members —particularly those dealing with China and those providing military aid to India—will have to reassess the extent of their obligations to fellow members.

In fact it may well be the year in which the future of the fast-expanding union will be replotted, in which it will be seen whether the ties of mutual interest, trust and sentiment will remain strong, particularly in the eyes of the newer members whose sentimental attachments are not as strong as those of the old white dominions.

Many observers feel, however, that the newly independent countries, balancing off the old resentments of colonialism against the benefits of membership, will cling to the Commonwealth as the most beneficial and effective grouping for co-operation in such things as education and technical assistance.

The Common Market issue came to a head when the Commonwealth leaders met here in September. Macmillan insisted Britain could best serve the Commonwealth from a position of prosperity within the market grouping.

His listeners responded with polite applause but only two of the 16—Trinidad and Cyprus—expressed support.

Prime Minister Diefenbaker put forth his "alternative" plan for a meeting of the countries of the Commonwealth, the Common Market, the European Free Trade Area, the United States, Japan and other "like-minded" nations to deal with trading problems in a way mutually advantageous.

The year also saw the collapse of the 10-island West Indies federation when Trinidad and Jamaica, the two largest and wealthiest members, withdrew. The others have decided to try to form a new federation.

Besides Jamaica and Trinidad, other countries represented at a prime ministers' conference for the first time were Sierra Leone and Tanganyika. The four brought about 15,000,000 people into the Commonwealth and before the year's end Uganda, with 7,000,000 people, gained independence and membership.

In 1963 the Federation of Malaysia—combining Singapore, the territories of North Borneo and Sarawak and, it is hoped, the state of Brunei, with a combined population of about 3,000,000—is expected to gain independence and membership.

Of the remaining British protectorates striving towards independence, Kenya presents the greatest problems.

Recently Malcolm MacDonald, son of the Labor Party's first prime minister and former high commissioner in Canada, was named governor of the country which faces financial problems, unemployment and grave lawlessness.

The government said this shrewd diplomat was picked because the need in Kenya now is more political and diplomatic than administrative. African leaders in Kenya replied that they wanted independence, not a new governor.

And the British can look for more unrest in the tottering Federation of Rhodesia and Nyasaland in the New Year. At a London conference it was agreed black-ruled Nyasaland, determined to secede from the three-country federation, should have independence.

Federal Prime Minister Sir Roy Welensky has apparently lost his battle to save the federation and no doubt Northern Rhodesia will eventually want to follow in Nyasaland's footsteps.

Commonwealth officials here still have hopes that, should the federation collapse, the three countries will be able to set up some form of loose association. The alternative could be that Southern Rhodesia would be tempted in a linkup with South Africa, which withdrew from the Commonwealth after being criticized for its racial policies.

DIFFER OVER ECM—Opposition to Britain joining the European Common Market came from Canada's Prime Minister Diefenbaker, seen chatting with British Prime Minister Macmillan at the 15-nation Commonwealth conference in London last September. Mr. Defenbaker's "alternative" plan called for discussions among all like-minded countries, including the United States and Commonwealth members, to deal with world-wide trading problems.

(CP Photo from UKIO)

Rawdon

RAWDON — Miss Betty McAdam, daughter of Mr. and Mrs. Harry McAdam, Stirling R.R. 3, won top prize with her calf in the 4-H Calf Club for first year in a total group of over 30 contestants. Betty won a large sack of a highly advertised calf starter products for her efforts during the season in grooming and feeding her calf.

Mr. and Mrs. Thomas Sarles were recent guests of Mr. and Mrs. Mac Watson and Cheryl at Cobourg.

Mrs. Carl W. Clancy represented Wellmans Women's Institute on Tuesday last at the Trent Valley area convention. She was a member of the reception committee.

On Wednesday morning little Miss Janice Clancy contributed two vocal selections at the Trent Valley area convention. She was accompanied on the piano by her mother, Mrs. Gerald Clancy, who is president of Wellmans W.I. Miss Elnma Rainie also represented Wellmans W.I. on Wednesday. She is a veteran member of that organization.

Mrs. Will Hutcheson, Burnbrae spent last week with Mr. and Mrs. Howard Hutcheson, fourth concession Rawdon. On Thursday she visited at the home of Ernest White and family.

Mr. and Mrs. Harry McAdam attended the funeral of their nephew, Claude W. Burkitt, Campbellford.

Mrs. Herbert Smith spent last week in Kingston with her daughter (Eleanor) Mrs. George Johnston. Mr. Johnston is critically ill in the Kingston General Hospital.

Mr. and Mrs. Roy Thrasher were recent guests of Mr. and Mrs. Ivan Sarles.

Mrs. Carl W. Clancy spent the weekend in Peterborough with the Misses Cora and Evelyn Bailey.

A large number from Rawdon, Wellmans, Bethel, Mount Pleasant, Carmel, Minto and other points attended the I.O.O.F. tea and bazaar at the lodge hall on Saturday afternoon.

Mr. and Mrs. Robert C. Hoard and Herbert Smith visited George Johnston at the Kingston General Hospital, last week.

Fred McAdam, son of Mr. and Mrs. Harry McAdam presided over the opening and closing exercises of the Mount Pleasant Sunday School on Sunday morning.

Recent guests of Mrs. Charles Dunham were Mr. and Mrs. Gordon Pellow and family of Hybla and Mr. and Mrs. Irs Althouse, Peterborough.

Mr. and Mrs. Burton Morton recently entertained Mr. and Mrs. C. Dayman of Peterborough.

Reeve Kenneth Mumby and Deputy Reeve Fred Beckett attended the sessions of Hastings County Council in Belleville, last week.

WHITE GIFT SERVICE

On Sunday morning at Mount Pleasant - Rawdon United Church the Sunday school conducted their annual white gift service under the direction of the superintendent, Robert Merrick. The junior choir composed of boys and girls contributed a selection with Mrs. Kenneth Weaver presiding at the console of the organ. The Bible lesson was read by Barbara Williams and the Christmas story by Shirley Potts. The pastor the Rev. W. G. Fletcher gave the message.

The offering of white gifts in money form was gathered by Paul Jeffs and Kalvin Sharp and dedicated by Howard Jeffs. The service closed with prayer by Allen Wrghtman.

Tweed

TWEED — Mrs. Robert Hunter is spending a few days with Mr. and Mrs. N. Hunter in Kitchener.

Mr. Fat Le Sage of Toronto spent the weekend at the home of his parents, Mr. and Mrs. Wilfred Le Sage.

Mr. and Hrs. Harry Thompson of Nova Scotia arrived at the home of Mr. Thompson's sisters Laura and Ana Thompson for a surprise visit last Friday. Mr. Thompson is now Warrant Officer at Greenwood RCAF base in Nova Scotia.

David, young son of Mr. and Mrs. Walter Hollister is a patient in Belleville General Hospital.

Miss Mary Joan Wood spent the weekend at the home of the Misses H. and Cheryl Benn in Northbrook.

Sharon and Sandra Lee, daughters of Mr. and Mrs. Cecil Trudeau returned from Belleville General Hospital this week.

Mr. and Mrs. Elliott of Port Hope spent the weekend at the home of Mr. and Mrs. Russell Sexsmith.

Dr. W. A. Paul is a patient in Ottawa Civic Hospital where he underwent surgery last weekend.

The annual Christmas party for the children of members of the Royal Canadian Legion and Ladies' Auxiliary will be held this Saturday in the Legion hall.

YOU ARE MORE LIKELY TO FIND WHAT YOU WANT AT

SCHWAB'S

CARDS — WRAPPINGS
TRIMMINGS — GIFTS
TOYS - GAMES - BOOKS

Truly... "THE CHRISTMAS STORE"

SCHWAB'S

222 FRONT ST. BELLEVILLE

GO SUBURBANITE

By GOODYEAR

- Maximum traction tread to bite through deep snow, power through heavy mud, grip on slushy pavement, manouver safely on tricky driveways.
- Extra tough 3-T Nylon for extra body strength.
- See us now for fast, free installation.

NOW MADE WITH TUFSYN FOR GREATER TREAD WEAR!

THE GREAT SONGS OF CHRISTMAS

L.P. SPECIAL!

Here's one of the greatest record bargains ever offered. Specially collected by Columbia for Goodyear, this Album of beloved Christmas Songs belongs on every record shelf. Get yours while supplies last.

Comparable $4.20 value

only $1.19 each

TREPANIER TIRE

SERVICE

FAST · EFFICIENT · COMPLETE

2 DUNDAS STREET EAST DIAL WO 2-3059

MOLSON'S

Merry Brew Recipes

Plan to add the old time flavour of Molson's merry brews to your holiday entertaining. Each of the traditional Christmas cheer recipes on this page will delight your family and friends alike. Remember though, to be sure of perfection in your Merry Brews, use Molson Export ale, Molson Stock ale (known as Molson Blue among friends), Molson Golden ale or Molson Canadian lager beer. Clip this recipe list today and keep it handy for the holiday season.

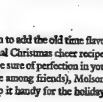

Molson Mulled Ale

The old-fashioned method of mulling was to heat a poker until red hot then slowly immerse it in a mug of ale and honey. A simpler way is to warm 2 bottles of Molson EXPORT ALE* or Molson CANADIAN LAGER BEER, in a saucepan—then let it boil —pour it over 3 teaspoons of honey and sprinkle with ¾ teaspoon of grated nutmeg. Serves 6.

Molson Old-Fashioned Posset

3 bottles Molson EXPORT ALE or Molson CANADIAN LAGER BEER*
4 cups milk
4 tablespoons sugar
4 slices toast
1 teaspoon cinnamon

Heat milk, sugar and toast in saucepan, do not boil. Stir cinnamon and beer together in a punch bowl. Discard toast. Pour hot milk over ale at room temperature and stir. Drink while warm. Serves 8-10.

Molson Ale Posset

2 bottles Molson EXPORT ALE or Molson CANADIAN LAGER BEER*
4 tablespoons brown sugar
4 eggs
3 whole cloves
2 slices toast cut in ¼ teaspoon ground ginger
small squares

Heat sugar, ale and spices, do not boil. Discard cloves. Beat eggs and gradually add ale mixture, stirring steadily. Return to heat, still stirring. If possible beat some of the mixture with electric or rotary beater until foamy. Serve hot in mugs, decorate with small pieces of toast. Serves about 8.

Molson Wassail Bowl

The name Wassail Bowl was derived from the traditional way of toasting guests in medieval times when the greeting was "wass hail" meaning "Be healthy."

Fill the bowl with 3 bottles Molson EXPORT ALE* or Molson CANADIAN LAGER BEER heated with ¼ teaspoon ground nutmeg and ground ginger, ½ teaspoon ground cinnamon, ½ cup granulated sugar, and 1½ cups sherry. Stir until sugar is dissolved and cook 15 minutes over low heat, do not allow to boil. Decorate with tiny baked apples or small crabapples.

*Use Molson GOLDEN ALE or Molson STOCK ALE if desired.

Merry Christmas from Molson's

INDEPENDENT BREWERS SINCE 1786

Ontario Intelligencer
SPORTS

Sport Slices . . .

RARE, MEDIUM, WELL-DONE

By GEO. H. CARVER, *Sports Editor*

It may sound far-fetched, and probably is, but race buffs in the year 2062 may look at their wrist-watch television sets and see a human being win the Kentuck Derby at Churchill downs.

Back in 1927 I took my turn at listening to KDKA radio station Pittsburgh via earphones and heard a sports broadcast that Paavo Nurmi, the famous European runner, had broken the world record for the mile. The time was 4:10.4.

In 1864 the first recognized world mile mark, 4:56, was established by an American, Charles B. Lawes. In 1874 Walter Slade ran the mile in 4:52. Ten years later Walter G. George lowered the mark to 4:18 2/5. In 1916 John Paul Jones had brought the mark down to 4:14.4. Gunder Hagg produced the first threat to the four-minute-less mile in 1942 with his mark of 4:01.4.

Then came Roger Bannister's sensational less-than-four-minutes effort, followed by Landy and company. Today nearly thirty milers have negotiated the distance under four minutes.

Man is becoming faster afoot. . . A three-minute mile is not beyond the realm of possibility. In fact a mile in three minutes and twelve seconds is the goal that has been set for track stars by one of the better coaches on the continent.

In an address in Los Angeles the other day, W. J. Bowerman, track coach at the University of Oregon, said that it should be possible for someone to run a 3:12 mile.

Bowerman, who coaches stars like Harry Jerome, was talking to the American Medical Association on the medical aspects of sports.

The present goal for most coaches and competitors is the 3:50 mile, so Bowerman may be jumping the gun a trifle in his calculations.

He puts it this way:—"An ordinary runner can cover 110 yards in 13 seconds. If it were possible for physiology and respiratory system to furnish the fuel and eliminate the waste products it should not be difficult for him to run the quarter mile in 48 seconds, a half mile in 1:36, and cover the mile in the phenomenal time of 3:12."

And as someone brought out in the post-meeting discussion, a 3:12 mile is just half the speed at which a racehorse goes the distance.

Bowerman suggested a 4:20 mile for high school runners and advised them to pace themselves as closely as possible to 65 seconds for each 440-yard lap.

He said: "There are examples beyond count of runners who have started with a first lap at close to 60 seconds. The pace gradually becomes slower as the runner goes in oxygen debt and the finish of the race is tortured."

He pointed out that Jim Beatlie, the first sub-four-minute miler in the United States, ran 62, 61, 60 and 55.6 quarters for a 3:58.6 mile.

Bowerman told the medicos that trackmen who are properly conditioned finish with body heat several degrees above the normal 98.6 degrees. This is the reason for the victory tour of the oval after the race. It provides gradual lowering of the pulse and respiration rate and permits heat and other waste products to be eliminated.

The Oregon coach also advocates similar cooling-off periods of lessened activity for tennis, handball and other sports where there is a high level of concentrated energy output.

His studies indicate that runners should land on their heels, as Europeans are taught, rather than on the balls of their feet. The heel landing cushions the shock and sets the stage for a takeoff with economy and balance.

The American coach is convinced there are thousands of youths capable of running four-minute miles if they are prepared to train and study. The trick lies just as much in the amount of interest displayed as in any inherent ability.

Says British Should Run Own Tourney

LONDON (AP)—The chairman of the British Lawn Tennis Association says the organization should break with the international body and run an open tournament at Wimbledon for both amateurs and professionals.

Ted Avory, head of the LTA said Thursday a group of nations had been able to block open competition between pros and amateurs. He attacked what he called "shamateurism."

Avory told the annual meeting of the LTA he wants to see amateurs and professionals playing alongside each other at Wimbledon.

"It is my personal view that our association should break away from the International Tennis Federation and stage its own championships," said Avory.

PICK TOP LINEMAN

NEW YORK (AP)—Lee Roy Jordan, Alabama's tough, talented centre, was named the nation's outstanding college football lineman Thursday in an Associated Press poll of sports writers and broadcasters. Jordan, a 207-pound all-American who hopes for a career in professional football, was pressed in the voting only by Bobby Bell, Minnesota's giant tackle.

Belleville Arena
PUBLIC SKATING
EVERY SATURDAY
8 P.M. - 10 P.M.
Adults 35c, Children 25c

Perrault Outshines Plante ★★★★★

Bruins Tie Habs; Wings Nip Blues

By THE CANADIAN PRESS

"I think I've finally got this team into the proper attitude," said Boston coach Milt Schmidt above the dressing-room clamor.

His Bruins had just gained a moral victory by holding Montreal Canadiens, the defending National Hockey League champions, to a 1-1 tie Thursday night. The second-place Detroit Red Wings edged fifth-place New York 3-2 in the other scheduled game.

"Listen to this noise," said Schmidt. "They're talking it up now, on the ice and off. They're starting to enjoy the game.

"I thought we skated harder and backchecked more than they did tonight. Also Bobby (rookie goalie Bob Perreault) made a few keys saves that kept us in them."

Schmidt took over from Phil Watson as coach of the last-place Bruins after they had won only one of their first 14 games.

"From now on, we won't take any losses without fighting like hell. When I started, they were accepting losses easily. It was just another loss for them."

PRAISES KENNEDY

Schmidt said one of his strongest forwards Thursday night was Forbes Kennedy, who scored Boston's goal midway through the first period by splitting Canadiens' defence and beating goalie Jacques Plante from close in.

The Dorchester, N.B. resident was acquired 10 days ago in a trade with Detroit for forward Andre Pronovost. Kennedy was playing with Detroit's Edmonton farm club in the Western Hockey League at the time.

Claude Provost, Montreal's digging right winger, tied it up early in the second period with a screened 35-footer that Perreault didn't seem to see.

From then on, it developed into a goalkeepers duel between Perreault and Plante. Perreault, a chubby, 21-year-old native of Trois-Rivieres, Que., outshone Plante, making 36 saves to Plante's 27.

Montreal coach Toe Blake was disgusted with his players after the game.

"They played for the tie, and got it by positional hockey. We had a seven-game undefeated string a week ago, and now we can't manage to get the last-place team on our own ice."

THE FOR, THIRD RACE

The Habs missed Canadiens into a tie for third place with the idle Toronto Maple Leafs. Each team has 29 points, six behind the first-place Chicago Black Hawks.

The Wings' win in Detroit moved them within two points of the first-place Hawks and Detroit has two games in hand.

The Wings scored their three goals in the first 10 minutes of play and held on for the victory, leaving the Rangers without a win in their last six games.

Centre Alex Delvecchio assisted on all three goals to take the league lead in assists with 20. Linemates Parker MacDonald and Gerdie Howe and forward Floyd Smith did the scoring.

New York came back with two goals 82 seconds apart late in the first period to make the score 3-2. Defenceman Harry Howell and veteran centre Bronco Horvath scored, with Horvath's goal coming on a power play.

The Wings forced Ranger goalie Sump Worsley to make 38 saves, nine more than Detroit netminder Terry Sawchuk.

In the NHL games Saturday, the Rangers visit Montreal, the Bruins are in Toronto and the Wings play in Chicago.

Three Flyers Refuse to Move

Wings Suspend Players

EDMONTON (CP)—A trade engineered by Detroit Red Wings has been wrecked by three players from Edmonton Flyers of the Western Hockey League and raised questions about the future of professional hockey in Edmonton.

Forward Chuck Holmes, the Flyers team captain and leading scorer, forward Warner Hynes and defenceman Lou Marson refused to shift to Pittsburgh Hornets of the American League, spoiling a four-for-four trade arranged by Detroit of the National League, parent club of both teams.

In a telephone interview from Detroit, Red Wings general manager Sid Abel said he has no attempt but to suspend the three players.

This raised a serious problem for Flyers coach Charlie Rayner, who will be short three of his best players, has no replacements and whose club is lagging in third place in the WHL's four-team Northern Division.

Defenceman Keith (Krobby) Walsh, fourth Edmonton player involved in the trade, agreed at a meeting with Rayner Thursday to go to Pittsburgh. In return, Rayner will get Pittsburgh defenceman John Miziuk.

The other Pittsburgh players who were to move to Edmonton are forwards Ray Ross and Norm Corcoran and defenceman Jack Price.

Abel said he will try to trade the three Edmonton players to Eddie Shore, owner of Springfield Indians of the AHL, in a three-for-one trade involving an unidentified Springfield defenceman.

Asked about published reports from Calgary that Detroit is planning to drop its support for the Flyers, Abel said the Red Wings are disappointed with the club's showing, "but at no time has Detroit thought of pulling out of Edmonton."

SET DATE

NEW YORK (AP)—The 1963 Canada Cup golf matches will be held in Paris Oct. 24-27, Sidney L. James, chairman of the executive committee of the International Golf Association, said Thursday the 11th annual tournament would be played at the Golf de Saint-Nom-la-Bretche course.

Queen's RMC Get Hockey

Name College Tourneys

TORONTO (CP) — The first annual national college basketball and hockey championships were set tentatively for March 22 at a meeting Thursday of the board of governors of the Canadian Intercollegiate Athletic Union.

Assumption University of Windsor has been awarded the basketball tournament and Queen's University and the Royal Military College will be co-hosts at the hockey tournament at Kingston.

Maj. W. J. (Danny) McLeod of RMC, secretary-treasurer of the CIAU, said the board feels Assumption, Queen's and RMC should also be awarded next year's tournaments to get their program off and running.

The meeting was called to discuss how the $18,000 grant from the physical fitness council would be spent.

The CIAU asked for $50,000 which would cover national championships, coaching clinics, administration and organization and more regional competition. Because they didn't get as much as they hoped, the officers decided to use the money for national competitions.

NOT WITH VEC PLAN

They also let it be known that the CIAU is not connected in any way with the University of British Columbia's plans to represent Canada in the 1964 Olympic soccer competition.

"We're interested in international competition for the future," said Mal. LeGood, "but only when the Canadian representative has been decided as a result of national competition."

Next year the CIAU hopes to add a national cross-country championship and two football bowl games.

They are considering one bowl game on the east coast, probably between the two in the Atlantic Bowl which is already established, and an east-west bowl game.

Further in the future, they hope to add swimming and track and field to their list of national championships.

There are four college associations in the national body and each will be represented in the hockey and basketball tournaments.

The four are the Maritimes intercollegiate Athletic Associations, the Ontario-Quebec Athletic Association (more commonly known as the inter-collegiate Senior League) and the Western Canadian Intercollegiate Athletic Association.

TWINS UNLIKELY

Odds against a woman bearing identical twins is about 80 to 1, triplets 10,000 to 1 and quadruplets 1,000,000 to 1.

MOTORISTS!!
WE ARE
OPEN
THIS SUNDAY, DEC. 16th
AND
ALL THE COMING WEEK
7.00 A.M. to 11.00 P.M.
TRUDEAU'S
SHELL SERVICE STATION
31 STATION STREET WO 8-6767

29
great whiskies
in one brand

GUARANTEED 29 MATURATION

Years ago Adams distilled 29 great whiskies, each with its own distinctive characteristics, and then aged them in special oak casks. Now, Adams has married these 29 rare whiskies to create the superb flavour of Adams Private Stock. So be sure to try this custom blend, presented in its crystal decanter at a popular price.

Adams
Private Stock
CUSTOM BLENDED CANADIAN RYE WHISKY
Thomas Adams Distillers Limited, Toronto

PLAY A LITTLE LONGER
LIVE A LITTLE BETTER

Brewed a little longer
Tastes a little better

Holiday chores are more fun when you know they'll be crowned with a Kingsbeer! Custom-brewed Kingsbeer has thirst-quenching, lighthearted sparkle you'll welcome. It's the livelier, friendlier lager beer with the finer flavour. That's because Kingsbeer is brewed the careful way . . . brewed longer. Make Kingsbeer your happy holiday refreshment!

CALL FOR A KINGSBEER

DOW KINGSBEER

Sweden Defeats Quakers 7-0

Canadians Were 'Plane' Tired

Wings Whip Hawks 5-3

Petes Down Royals 7-1

BY THE CANADIAN PRESS

Attendance Betting up At Tracks

NEW YORK (AP) — Attendance and wagering at United States thoroughbred race tracks showed another increase this season.

An Associated Press survey of the 34 states with pari-mutuel betting shows over-all attendance was up about four per cent over 1961, while the pari-mutuel turnover and revenue in the states increased about seven per cent.

Attendance was a 34,290,991, compared with 32,940,000 last year. The pari-mutuel turnover for 1962 reached $2,668,126,541 compared with $2,505,212,860 a year ago. Revenue to the states was $212,185,662 as against $198,227,858 in 1961.

Petes Meet Juniors Here Tonight

The Belleville Junior "B's" may have several changes in their lineup tonight when they tackle the high-flying Peterborough Monsens in an OHA Eastern Junior "B" league fixture at nine o'clock.

Barclay's Battlers have had a rough time of it so far, winning one and losing one while losing five, in league play, but club treasurer "Red" Laverty said the other day that efforts are being made to strengthen the club.

The locals lost a 9-2 decision in Peterborough earlier this week but missing from the lineup, through injuries and work commitments, were Gary Duvall, goalie Sam Haskill, Gary McMillan, Lyle Adams, Les Moreau and Glen Hagerman. The club has also lost Gary Hull who is now working in Oshawa and expects to move there shortly.

Another member of the club executive announced that Paul Paquin has also been lost to the team, due to the fact he is too young to become a branch-to-branch transfer. Paquin played in Quebec last year.

John Harkness, a centre, from Kingston, has been obtained by Belleville, while other newcomers in the lineup for the last game included Bobby Ethier, Ken Emerson and Jimmy Woodcock, all local products of the B.M.H.A.

No line has been announced for tonight's game but Barclay will ice his strongest possible team in an effort to stop the visitors.

Peterborough has scored five consecutive victories and the only club to top them to date was the undefeated Kingston Frontenacs, in the league opener.

Tonight's game starts at 9.00 p.m. and is Belleville's last home appearance until after Christmas.

DIES DURING GAME

NAMED TOP HORSE

COLUMBUS, Ohio (AP)—Su Mac Lad, the only trotter ever to win twice in two minutes or less on a half-mile track, has been voted Harness Horse of the Year in the U.S. Trotting Association's nationwide poll of racing writers and sportscasters. The eight-year-old gelding, trained by Stanley Dancer and owned by Irving W. Berkemeyer of New Milford, N.J., collected 36 first place votes and 320 points from the 106 persons taking part in the poll. Second was another Dancer-trained star, the four-year-old Henry T. Adios, who had 49 points.

DUCETTE'S BARBER SHOP
Foxboro
Will Be Open
THURS., DEC. 20
and
THURS., DEC. 27
'til 9.00 P.M.
For the customers convenience.

Peterborough Petes had an easy time with the last-place Guelph Royals and took over undisputed possession of second place in Ontario Hockey Association provincial Junior A action Thursday night.

In the only other game scheduled, Memorial Cup champion Hamilton Red Wings broke a fourth-place tie with St. Catharines Black Hawks, defeating the Hawks 5-3.

Peterborough, only two points behind the league-leading Montreal junior Canadiens, held Guelph scoreless behind the goal tending of Chuck Goddard until the last two minutes of play.

Tom Carty tallied two goals for Peterborough and singles were scored by Keith Wright, Drake Jopling, Dan O'Shea, Bob Jamieson and Don Herriman.

Gary Sabourin scored for the Royals.

COUNTS QUICKLY

Hamilton scored four goals in a two-minute and-25-second span of the first period and held on to drop St. Catharines into fifth place.

Bryan Campbell, Earl Heiskala, Paul Henderson, Pit Martin and John Sawyer were the Hamilton marksmen while Fred Stanfield, Paul Popiel and John Brenneman made the futile comeback for the Hawks.

In Hamilton Junior A action, Neil McNeil Maroons shot to first-place margin over Toronto Marlboros, defeating Brampton 8-3.

Brampton's John Murray was injured in a second-period collision with teammate Don Fuller and was carried unconscious to the dressing room.

He was taken to hospital where officials said he was in fair condition Thursday night but no diagnosis of his injury had been made.

Tobe's Win Second Quarter Major A League

Tobe's Pizza-burgers rolled to their second straight Major "A" League quarter-schedule title at the Bowl-O-Drome last night, trimming Belle Cleaners by three points.

Tobe's aggregated 35 points over the Cleaners' 32. In order came Cola 28, Stewart Signs 22, Mel Barrigas Contractor 21 and Tip Top Cleaners 0.

Scores on the night's play were as follows: Tobe's 6, Barrigas 4, Pepsi's 3; Belles 5, Labelles 2 and Station St. 0.

The high triples were: J. McKenzie 836, B. Kiser 808, D. Hamilton 781, J. Wiens 790, J. Canning 761, C. Bandy 748, R. Lundberg 739, C. Seeley 732, M. Hancke 717, L. Ridley 717, D. Dafoe 716, C. Baker 713, F. Clarke 696, J. St. Louis 692, D. DeGroote 683, G. Rogers 683, J. Stewart 673, A. Atkinson 670, B. Saylor 670, J. Begley 667, L. Lawrence 666, G. Rogers 664, B. Bateman 656, J. Allen 655, B. Lott 654.

STOCKHOLM (AP)—Sweden's world championship hockey team thumped Saskatoon Quakers 7-0 on Thursday night, handing the Canadians a solid setback in the first game of a two-game exhibition series.

The game won the approval of 15,000 cheering Swedish fans. Factors in the lopsided win were fatigue the Canadians suffered from a long plane flight Wednesday and difficulty in adapting to European rules.

The Swedes, most of them members of the team that copped the world championship at Colorado Springs, Colo., last winter, outclassed the Quakers in every department. The Saskatchewan Senior League Quakers drew nine penalties to three for the Swedes.

Centre Sven Nilsson and Ulf Sterner each scored two goals for the Swedes, singles going to Nicke Carlsson, defenceman Karlsson and Mild.

North Shore Hockey League

Rossmore Merchants dumped SACO 8-2 and Hibbard-Callow Combines downed Stinson Construction 8-3 in a pair of Prince Edward North Shore Hockey League games played last night.

Both games followed pretty much the same pattern with Rossmore and Hibbard at the end of the first period in each game, Rossmore moved in front 6-1 and combines 3-1 at the middle heats against the lower-placed teams.

Jack Calnan took over the league scoring lead when he scored three goals and assisted on four more to lead Hibbard-Callows. Larry Westfall had three goals and one helper. Al Wright one and two. Pete Couues and Bill Hurst one and one apiece.

Bill Genereaux put two goals and Gary Genereaux the other for Stinson Construction.

The Boulter boys headed the Rossmore attack, Jack getting two and three and Bernie three and one. Keith Osterhout had a goal and three assists, Ron Thompson one and two and Barton Durrant one and one.

Art Dwyer, Dave Hazard were the SACO marksmen.

Following are the top ten scorers, including last night's games:

	G	A	Pts.
J. Calnan (H-C)	12	10	22
R. Plane (H-C)	9	12	21
D. Westfall (H-C)	7	14	21
B. Wannamaker (H-C)	5	6	11
D. Hallam (R)	6	3	9
B. Genereaux (S)	6	2	8
D. Wood (B)	3	5	8
J. Nesbitt (R)	2	5	7
J. O'Neil (R)	2	5	7

—FIGHTS—

BY THE ASSOCIATED PRESS

Philadelphia — Jimmy Hairston, 137, Philadelphia, outpointed Cash Wilson, 134½, Atlantic City, 8.

Worcester, Mass. — Rodrigue Beaupre, 135, Quebec, knocked out Ricky Palunieri, 134, Worcester, 1.

Miami — Johnny Hobbs, 153, Jacksonville, knocked out Harry Bellow, 157, Miami Beach, 3.

Osaka, Japan—Somruk Laemfapha, 123½, Thailand, outpointed Masakatsu Kuroiku, 123½, Japan, 10.

To Fight Johansson

Liston Offered Million

STOCKHOLM (AP) — Boxing promoter Edwin Ahlquist says he has offered heavyweight king Sonny Liston a guarantee of at least $1,000,000 to defend his world crown against ingemar Johansson in Sweden next summer.

Ahlquist, figures he has the bond in the bag.

"No one will be able to overbid my offers," he says in the current issue of his magazine, Rekord.

Ahlquist, one of Europe's leading promoters, says the new United States relay satellite will enable him to outbid American promoters.

"It's the American television money that will tip the scales. "I have offered Sonny Liston's manager, Jack Nilon, a high per cent of the take, with a minimum of one million dollars guaranteed."

There has been no word from the Liston camp.

Chiefs Tie Hull Ottawa

SYRACUSE, N.Y. (CP)—Hull-Ottawa Canadiens and Syracuse Braves battled to a 2-2 tie Thursday night in a clean, fast Eastern Professional Hockey League game.

The teams exchanged goals in each of the first three scoring periods. Hec Lalande and Al Caron were the Syracuse scorers and Jacques Laperriere and Chuck Hamilton, both defencemen, scored for Hull-Ottawa.

The victory increased Canadiens' second-place lead to seven points over third-place Sudbury Wolves. The Canadiens with 23 points, trail the league-leading Kingston Frontenacs by eight. Syracuse is fourth with 11 on three wins and five ties.

Only three penalties were called during the game with Syracuse receiving two of the minors. None of the penalties figured in the scoring.

Goaltender Ernie Wakely of the Canadiens was the busier of the two netminders, kicking out 26 shots. Roger Crozier of Syracuse made 19 saves.

Leonard Second In Mexico

MEXICO CITY (AP) — Don Massengale, a 25-year-old Texan, shot a five-under-par 67 Thursday for the first-round lead in the Mexican open golf tournament.

In second place were Vancouver's Stan Leonard, Toronto's Alex Thompson and Jose Gallardo of Spain, who matched 70s.

Defending champion Tony Lema of San Leandro, Calif., had putting troubles and finished with a 72.

CALL FOR SAFETY

VANCOUVER (CP) — Teenagers at a youth safety conference here suggested safety courses for all British Columbia schools.

Shoot 70 To Lead Mixed Golf

AVON PARK, Fla. (AP)—Mason Rudolph and Kathy Whitworth shot a two-under-par 70 Thursday to take the first-round lead in the $30,000 scotch mixed foursome golf tournament being played over two Highland County courses.

The first round of the 72-hole alternate-shot tournament was delayed three hours because of the 22-degree weather early in the morning.

Two teams with 71s, one shot off the pace, were Dave Ragan and Mickey Wright, the defending champions, and John Gustin and Carol Mann.

George Knudson of Toronto, playing with America's Shirley Spork, had 37-39—76.

When to Fish or Hunt
SOLUNAR TABLES
by John Allen Knight

The following chart is for the period from Saturday, December 15th, to Sunday, December 23rd.

Day	A.M. Minor	A.M. Major	P.M. Minor	P.M. Major
Saturday	8.45	2.35	9.15	3.00
Sunday	9.40	3.30	10.05	3.50
Monday	10.30	4.20	10.55	4.40
Tuesday	11.15	5.05	11.40	5.25
Wednes.	11.55	5.45	—	6.05
Thurs.	12.20	6.25	12.35	6.45
Friday	1.00	7.05	1.15	7.25
Saturday	1.40	7.45	1.55	8.05
Sunday	2.20	8.35	2.35	8.50

BUSINESS MAN'S LUNCHEON
12 Noon to 2.00 p.m.
$1.25
Choose from a wide selection of menus.
Try Our Charcoal Broiled STEAKS On Our Dinner Menu
TOPS MOTOR HOTEL
(South of the Cloverleaf)
325 N. FRONT ST.
DIAL WO 2-5487

IT'S NEW AT BOOTH'S!
FOR THOSE WHO APPRECIATE THE FINEST
THE "KOBENHAVEN" BY RCA VICTOR
Long, low Scandinavian lines grace this fine wood master piece. FM-AM and FM stereo radio built-in. Automatic frequency control, tuning eye. Garrard deluxe record changer with sonotone cartridge, diamond stylus. Two 12-inch and four 3½-inch speakers. VOLUME CONTROL. 20 watt peak music power output. 12 watts EIA rating). In Swedish walnut genuine veneer. Dimensions—Height 30½", width 59", depth 17¾".
$650.00
COME IN AND HEAR IT
AT
BOOTH
RADIO & TELEVISION LTD.
176 Front St. (Opp. City Hall)
Dial WO 2-5785

NOTICE
As the holiday season approaches, adverse weather conditions sometimes place a maximum burden on our staff to maintain our high level of service to our customers and to our home delivery customers.
To avoid serious congestion at our Stores and also disappointment in our delivery service during this peak sales period, we respectfully suggest that our customers order or purchase their requirements as early as possible.
BREWERS' WAREHOUSING
COMPANY LIMITED
Operators of Brewers' Retail Stores

YOUR WINTER & SUMMER SPORT GOODS at STEPHEN LICENCE LTD.
299 FRONT ST. WO 8-8363

ELLIOTT MOTORS
YEAR-END INVENTORY REDUCTION SALE
1962 PONTIAC Parisienne ..... Reduced from 4452. to 3695.
Convertible, fully equipped, 8-cylinder motor, automatic transmission, whitewall tires, wheel discs, padded dash, bucket seats, radio, custom radio, and many other fine features. Used as a demonstrator this car has only 2000 miles on it and cannot be told from brand new. An exceptional buy.
1962 BUICK Invicta 2-Door Hardtop Sports Coupe ..... 3695.
Complete with bucket seats, center console, automatic transmission, power steering, power brakes, custom radio, seat belts etc. All this and Silver Blue metallic finish. Performance, luxury and comfort combined in this beautiful responsive Buick Invicta.
1962 PONTIAC Strato-Chief 2-dr. Sedan ..... Was 2695. Now 2595.
Automatic transmission, radio, finished in gleaming Black with turquoise interior trim. Cash in on the real savings that this sharp unit offers.
1962 VAUXHALL Victor 4-door sedan ..... 1995.
This is a low mileage car that has been used by us as a Courtesy car and demonstrator, like new condition throughout. Economy, comfort, plus economy.
1961 CHEVROLET Biscayne Sedan ..... Was 23.95. Now 2295.
6 cylinder motor, automatic transmission, custom radio, power steering, brand new whitewall tires, and Firemist Silver finish in excellent condition. Laurel Green.
1961 PONTIAC Parisienne 4-door hardtop Was 2495. Now 2395.
8-cylinder motor, automatic transmission, radio, whitewall tires, finished in rich white and gold two-tone with matching custom interior. This is the beautiful Parisienne with model that so many people are looking for.
1961 PONTIAC Strato Chief 4-Door Sedan Was 2395. Now 2295.
8-cylinder motor, automatic transmission, tires like new. Finished in attractive beige with contrasting green interior.
1961 PONTIAC Strato-Chief 2-door sedan Was 2395. Now 2195.
Low mileage, local one owner car. In like new condition.
1961 VAUXHALL Victor 4-Station Wagon Was 1595. Now 1495.
This popular utility vehicle is in top condition throughout. The ideal unit for the small family. Finished in desert green and white two-tone.
1960 BUICK Invicta 4-Door Hardtop ..... Was 2495. Now 2295.
Features powerful 325 h.p. Buick Firefall engine, twin turbine transmission, power steering, custom radio, seat belts, new whitewall tires. Owned by a local business man, this car is in fine condition. Finished in rich forest green metallic and white two-tone with luxurious Buick custom interior. Ready to drive away.
1960 CHEVROLET IMPALA 4-door sedan ..... 1995.
V-8 motor, automatic transmission, finished in rich beige and sustan copper two-tone. This lovely Impala model is in showroom condition. Only one owner.
1960 CHEVROLET Biscayne Sedan ..... 1795.
6 cylinder motor, standard transmission, finished in quality condition throughout.
1960 PONTIAC Laurentian 4-door sedan Was 1895. Now 1795.
Powerful 8-cylinder motor, automatic transmission, this popular model is in excellent condition throughout; finished in gleaming Arctic White.
1960 RAMBLER American Sedan ..... Was 1295. Now 1195.
Custom model, finished in beautiful Sapphire Blue. This 6-cylinder unit is in top shape and ready to take a fine second car for the wife and family.
1960 VICTOR Super Station Wagon ..... Was 1295. Now 1195.
Top condition, top economy.
1959 OLDSMOBILE Super 88 4-dr. sedan Was 2295. Now 2195.
Dual range automatic transmission; power steering, brakes, radio, whitewalls. A local low mileage, one owner car in showroom condition. More quickly on this one, it sucked up this one.
1959 BUICK Invicta 4-door sedan ..... Was 2095. Now 1995.
Power cut 8 h.p. motor, twin turbine transmission, power steering, custom radio, whitewall tires, another very low mileage local one owner car in showroom condition; act quickly on this one.
1959 BUICK LeSabre 4-door hardtop ..... Was 1995. Now 1895.
Automatic transmission, custom radio, whitewall tires, this smart sports model is finished in gleaming Ermine White, in fine condition inside and out.
1959 PONTIAC Parisienne 4-door sedan .... Was 1795. Now 1695.
Powerful 8-cylinder motor, automatic transmission, radio; finished in rich autumn gold with matching deluxe interior.
1959 PONTIAC Strato-Chief 2-door sedan Was 1595. Now 1495.
V-8 motor, automatic transmission; finished in gleaming Black and White 2-tone, in top running condition.
1959 PONTIAC Strato-Chief 2-door sedan Was 1495. Now 1395.
6-cylinder motor, standard transmission, exceptionally fine condition throughout. A real buy.
1959 NASH Metropolitan ..... Was 895. Now 795.
The natural choice for those who want to pay the minimum, one of which we can be genuinely proud. Smartly styled in gleaming turquoise and white.
1958 CADILLAC Sedan DeVille ..... 2395.
Locally owned, this prestige car is in immaculate condition and complete with all custom accessories. Finished in Sable Brown and in this classic model is ready to drive away.
1958 CHEVROLET Yeoman 2-door ..... Was 1595. Now 1495.
Station Wagon, 6-cylinder motor, automatic transmission, custom radio, excellent condition throughout, finished in outstanding anniversary gold and beige two-tone. An ideal dual purpose vehicle for the whole family.
1958 BUICK Special 4-door hardtop ..... Was 1595. Now 1495.
Automatic transmission, custom radio, locally owned one owner low mileage car, finished in smart two-tone Ermine White. You won't be able to fault this car in any way.
1958 BUICK 2-Door Sedan ..... Was 1395. Now 1295.
Twin turbine transmission, finished in smart Silver Blue metallic and White 2-tone, custom interior. A new car in used car price.
1958 CHEVROLET 4-door Delray sedan Was 1495. Now 1295.
V-8 motor, automatic transmission, in real good condition throughout. Check our values for the price.
1957 BUICK 4-Door Hardtop ..... Was 1195. Now 1095.
Automatic transmission, custom radio and reflects the excellent care it has received. Finished in rich Sierra Gold and White two-tone. A car that is distinguished for its dependable performance.
1957 FORD 2-door Ranch Wagon ..... Was 995. Now 895.
Automatic transmission, radio in excellent condition at a price you can afford.
1957 PONTIAC 2-door Sedan ..... Was 1095. Now 995.
8-cylinder motor, automatic transmission, finished in rich Sierra Gold and White.
1956 CADILLAC V-8 Sedan DeVille Was 1295. Now 1195.
Smartly styled and luxuriously appointed in every respect. Cadillac is a car that will always command admiration. Meticulously A-1 and in immaculate condition inside and out.
1956 BUICK 4-door hardtop ..... Was 895. Now 795.
Automatic transmission, custom radio, this car was owned by a real good matriarch and is in excellent mechanical condition.
1955 BUICK 2-door hardtop ..... Was 695. Now 595.
Automatic transmission, custom radio, mechanically perfect and body in excellent condition.

● PICK-UPS ●

1962 INTERNATIONAL Scout ..... Was 2295. Now 2195.
Powerful 6-cylinder motor, very low mileage and in like new condition. An ideal utility unit and would be perfect for hunting or bush work.
1959 VOLKSWAGEN Pick-up Express ..... Was 995 Now 895.
One of the most handy utility vehicles on the road, side and tail gates can be raised or lowered.
1955 FORD ½-ton pickup, excellent condition throughout .... 595.
1952 MERCURY ½-ton pick-up, a real good older truck ..... 295.

● PANELS AND VANS ●

1958 BEDFORD VAN ..... As Is 295.
Locally owned, this unit is a prime example of what we can't afford to miss.
1956 G.M.C. 1-ton panel ..... Was 795. Now 695.
An excellent utility vehicle for farmers, contractors or small service operations.

● CAB AND CHASSIS MODELS ●

1961 G.M.C. C970 Series Cab & Chassis ....Was 3995. Now 3495.
197" wheelbase, 22000 lbs. GVW, 1000x20 tires, 240 h.p. motor, V-8, 2-speed rear axle, 5-speed transmission, air conditioned and ready for the road.
1959 INTERNATIONAL Cab & Chassis ..... Was 1995. Now 1795.
R130 series, 4-wheel drive and equipped with front wheel hoist, 7000 GVW rating. Locally owned and in first class condition.

● DUMPS AND TRACTORS ●

1962 G.M.C. Model 396303 ..... Sold for $7300. ....Now 5495.
with 7 yd. unwanted dump body, 4 spd. range, 2 speed rear axle, 3 speed transmission, 1000 x 20-12 ply tires, heavy duty chassis and front suspension, ready other than normal maintenance for many years to work.
1959 G.M.C. 632 Series Tractor ..... 4595.
This unit has 1000x20 tires, 5-speed transmission, 2-speed rear axle, full air and all tractor controls, 6V-71 GMC motor, 15 ton capacity, and ready to go to work.
1955 G.M.C. Model 9753 ..... Was 895. Now 795.
Complete with tilt dump body, a real good working unit and you'll agree the price couldn't be better.

● BUSES ●

1956 G.M.C. 54 Passenger Superior Body ..... 495.
Excellent condition throughout and ready to go to work today.
1954 CHEVROLET 1-Ton Panel Bus ..... 495.
This unit is in good condition and will still do a lot of work. A real good buy.
1952 CHEVROLET 60 Passenger Bus ..... 1495.
This unit is in good general condition and will still do a lot of work for a minimum investment. Priced to clear.

24 DUNDAS STREET W.
DIAL WO 2-4585
OPEN EVENINGS 'TIL 9.00

FOXBORO ROAD LOT at Sales Barn
WO 2-7788
GMAC FINANCING

Letter to the Sports Editor

ICE - TIME FOR KIDDIES

Being keenly interested in the youth of the city, it has always been my theory that if you can keep them as participants in the various sports, you will never have to worry too much about what they will grow up to be.

As a minor hockey executive of the 1960/61 season, we were vitally concerned with the way our registration was growing by leaps and bounds, my own particular group had 12 teams, and about 400 boys which works out to about 33 boys to a team. To cater to these boys we were allowed (2) two hours ice time, working this out still farther you will find this will amount to about three shifts of approximately three minutes per player, and this is what some of the boys look forward to so eagerly each week, even getting up about 5.30 a.m. on a Saturday morning for this meagre allotment.

To return to the '61-'62 executive, it was decided at a meeting after the close of the season that a committee be formed to explore a suggestion regarding the use of one or more of the barns at the Fairgrounds. I believe this committee received a very negative answer from the Parks Board. Having since left the executive I have never had access to the official answer, but I understand the reason was that they were afraid of a certain amount of damage would occur from the boys playing hockey.

I can understand partially their attitude in this matter having met many of their committee at various times, and I also cannot help but feel that they are being very selfish in their attitude, they too have certain obligations to the residents of this city, and I also feel that it is about time the city fathers stepped in and told them so.

This slow burn of mine was brought about this evening by what I read in a clipping in your paper. The sheep and swine have a nice building for two weeks a year, and some local auto dealer has a nice home for his new cars, but what about the kids? ? ?

If it is the money that the parks board is so interested in, I feel the city should submit its tender and give the kids a break.

While I am on the subject I would like to congratulate you on your column the other evening but what does it take to get some action from city hall on this matter? ? ?

As an employee of one of the largest local industries, if it would suit your purpose in any way, I am sure I could present you with a large petition to be used to light a fire under the city fathers, to start an action for more ice time for the children of Belleville.

It is also worth noting in passing that looking over the promises of the various candidates in the recent elections, only one and he was by far the eldest of the group, made mention of the Belleville Recreation Commission. I believe he mentioned that he was one of the originals when this group was formed and, in his opinion, progress has been, to say the least, very slow.

Belleville in my opinion is very fortunate in the number of volunteers who come forward year after year to work with these young people, and the majority do an excellent job, but naturally you have the exceptions, those who give their groups a black eye, and naturally so, no one gets screened, they receive no instruction, no guidance, they pick up the rules as they go along providing they are flexible enough, the ones who are too set in their ways usually undo the work of the others.

It would be interesting if one of these days the residents could see a breakdown of the mill rate set aside for recreation purposes, first to see how meagre it is after deductions of salaries, and secondly to see how book transactions take the money out of one pod and put it in another. In other words the Minor Sports Association, I find, has to buy its ice time from the arena (City) out of its budget, money that could be used to much better advantage, money that the city should provide. Why should the B.M.S.A. depend on charity? Why is the B.M.S.A. a member of the United Appeal?

And it's brings me around to the Belleville Recreation Centre. Put 50 kids in there and you have the place bulging at the seams.

Compared to cities of comparable size Belleville still belongs in the sticks.

Would it be worth the while to suggest to the city fathers that they investigate the possibilities of acquiring the old Y.M.C.A. building as a Recreation Centre, or is this already earmarked for the Front Street merchants, lots of space to park cars but no space to park KIDS? Regarding the present Recreation Centre I am sure the Welfare Centre could absorb the space and not feel too out of place, but then again this too concerns kids, consequently we should not get too enthusiastic.

I understand that nowadays it is possible to purchase artificial ice plants for approximately $20,000 each, a far cry from the $100,000 when some ten years ago I believe Alderman Grandame last broached the subject of more ice time for the kids.

I wonder if this article will be of sufficient interest to His Honor the Mayor and the citizens themselves, to warrant a statement as to why something is not being done about this state of affairs.

F. Jones.

HOCKEY SCORES

International League
Omaha 2 St. Paul 4

Western League
San Francisco 3 Los Angeles 1

Nova Scotia Senior
Moncton 3 New Glasgow 6
Windsor 4 Halifax 6

Cape Breton Senior
Northside 2 Sydney 7

Manitoba Junior
St. Boniface 5 Brandon 6
Fort Arthur 4 Fort William 8

Metro Junior A
Weil McNeil 8 Brampton 3

Exhibition
Saskatoon Quakers 0 Sweden 7

Hull-Ottawa Junior A
Arnprior 3 Ottawa P. 5
Buckingham 4 Ottawa M. 7

BRAVES SIGN FIELDER

MILWAUKEE (AP) — Outfielder Lou Johnson signed a 1963 contract with Milwaukee Braves Thursday and became the fifth member of the club to come to terms. Earlier in the day pitcher Claude Raymond turned in his signed contract.

Trimble To Make Bid

Cats Eye Miami Stars

NEW YORK (CP) — If the price is right, Hamilton Tiger-Cats of the Canadian Football League may land two highly rated members of the University of Miami football team which plays here Saturday in the Gotham Bowl.

Ben Rizzo, a 205-pound end, and Nick Ryder, a 205-pound fullback, say they intend to sign professional contracts with the highest bidders immediately after the bowl game.

Miami coach Andy Gustafson is high on both men.

"Rizzo worked out as a fullback in his freshman year without a scholarship," Gustafson said Thursday. "We changed him into an end and gave him a scholarship. That's how well we thought of him. He's more than justified our faith in him.

"Ryder has been a fine football player for us. He's better than Don Bosseler was when Don was a senior at Miami."

Bosseler, also a fullback, now is with Philadelphia Eagles in the National League.

DRAFT BOTH

Rizzo was drafted by Philadelphia and by Houston Oilers of the American League. Ryder was selected by the NFL Detroit Lions and AFL New York Titans.

"I have appointments with representatives from the Lions and Titans right after the game," said Ryder. "I've also received a telegram from coach Jim Trimble of Hamilton.

"I have an open mind at this moment. I'll sign with the club that makes me the best offer."

Rizzo, also being sought by Hamilton, echoed his teammate's comments.

"I'll play for whichever team offers the most money," he said.

SETS RECORD

MOSCOW (AP) — World weight-lifting champion Vladimir Kaplunov set a world lightweight mark of 135.5 kilograms (298.1 pounds) in the press Thursday at the U.S.S.R. championships. The 29-year-old Kaplunov's lift was 1.1 pounds better than the previous mark of Sergeo Lopati, set in Moscow last summer.

Christmas Special

COFFEE SPOONS

4 IN A GIFT BOX

Wm. Rogers "Silvery-Mist" Pattern

1.29

RONALD KEEL - Jeweller

296 FRONT STREET AT VICTORIA AVENUE

MOTORISTS!!

GO WHEN YOU WANT TO STOP WHEN YOU NEED TO

WITH Firestone "TOWN AND COUNTRY"

WINTER TIRES

The Greatest Traction Tire EVER BUILT!

NOTHING LIKE IT ANYWHERE, AVAILABLE IN BLACK OR WHITEWALLS

- Pulls better
- Grips better
- Stops quicker
- Noiseless
- Tubeless or regular

ONLY $19.95 Size 670x15 Tube Required Exchange with retreadable casing.

ALL SIZES IN STOCK

TUBELESS — TUBE-TYPE

WHITEWALL — BLACKWALL

FREE MOUNTING

Ask About Our Convenient BUDGET TERMS

WE WILL ARRANGE YOUR PAYMENTS AT LOW BANK INTEREST RATES!

NEW WINTER RETREADS

IN THE FOLLOWING SIZES

750x14	$13.95	670x15	$13.95
800x14	$16.95	550x15	$13.35
850x14	$18.55	650x13	$13.95

ALL TIRES CARRY A ROAD HAZARD WARRANTY

EVERY FIRESTONE TIRE IS LIFETIME GUARANTEED

YOU NEED WINTER TIRES NOW!

DRIVE IN TODAY TO . . .

BILL DELINE LTD.

283 COLEMAN ST. DIAL WO 2-3483

GUARANTEED TO GO GUARANTEED TO GO

FIVE 5 STAR

Seagram's 5 Star — Rated Best

Pleasant ★★★★★ smoother ★★★★★ better-tasting ★★★★★ more satisfying ★★★★★ a genuinely fine whisky at a popular price. ★★★★★

In test after test after test* against the three leading brands in its price class, Canadians liked the taste of Seagram's 5 Star best.

Have you tried this great whisky yet? If not, do so soon. See if you don't agree with the verdict of thousands of other Canadians and rate it best.

*Tested under the ethical supervision of a leading Research Organization.

★★★★★

SEAGRAM'S FIVE STAR

CANADIAN RYE WHISKY

N.H.L. Leaders

BY THE CANADIAN PRESS

Standings: Chicago, won 14 lost 7, tied 7, points 35.
Points: Mikita, Chicago, 28.
Goals: Mahovlich, Toronto, 15.
Assists: Delvecchio, Detroit, 20.
Shutouts: Hall, Chicago, and Sawchuk, Detroit, 3.
Penalties: Young, Detroit, 91 minutes.

THEATRE FEATURE TIMES

AT THE BELLE — Also Guinness, Irish Brigade, Anthony Quayle in "H.M.S. Defiant" in Eastman Cinemascope; 1.00-3.25 "Hook" Mature and Lee Cobb in "Trail Drive" in Color and Cinemascope; 5.40-7.50-10.00.

AT THE PARK — All Technicolor Double Feature: "Song of the River" with James Stewart, Rock Hudson, Jane Kennedy, Julia Adams, Jo Morrow and the Rochets"; "Bedtime Stories," Arthur Brennan, Linda Wilson, 8.45.

Knocks Out Two Attendants, Injures Another

Machen Makes Futile Breakout Attempt

NAPA, Calif. (AP) — Eddie Machen, mentally disturbed heavyweight fighter, knocked out two hospital attendants and injured a third in a wild and futile attempt to break out of Napa State Hospital.

But the powerful Negro slugger was finally overpowered and placed under sedation, from which he didn't revive until after mid-afternoon Thursday, Dr. Theo Miller said.

"He is in a very confused state of mind," the hospital superintendent reported. He said the slugged attendants all were okay.

Still groggy and confused, Machen was visited by his wife, Charlotte, who flew from their Portland home.

She confirmed that Machen, confined by court order to the hospital Wednesday after he was found preparing to kill himself with a pistol, had been disturbed over money matters and failure to get a fight.

Mrs. Machen was accompanied by the fighter's brother, Jesse, and her mother, Mrs. Edna Dotson of El Cerrito, Calif.

Although Machen was foggy, they stayed by his bedside for some time.

"My husband's feelings are all that I am concerned about," said Mrs. Machen. "I'm thinking only of him."

The Machens have three children, aged five years, 21 months and nine months.

The fact Machen hadn't fought since July is said to have caused him to worry about money.

"He was trying very hard to get a fight again, anyway," his wife explained. "Fighting was his profession and he wanted to work at it. He was worried about family finances."

She said the 198-pound fighter left Portland early this week to visit his brother at El Cerrito.

Dr. Miller said that until next Tuesday, when a report on Machen will be given in superior court, the fighter will be under continual observation by hospital doctors. Also, two doctors from Solano County will be sent over by Judge Phil Lynch to check his mental condition and help prepare a report on him.

The ring veteran, currently ranked by the World Boxing Association as No. 1 contender for Sonny Liston's championship, was detained at the hospital by court order after police found him preparing to shoot himself. He told officers he was broke, couldn't get fights and everything was "all wrong."

K-W Tigers Shut Out Bulldogs

KITCHENER (CP) — Goalie Harold (Boat) Hurley kicked out 38 shots Thursday night as Kitchener-Waterloo Tigers defeated Windsor Bulldogs 3-0 in an Ontario Hockey Association Senior A game in which the Windsor goalie charged off the bench to try to block the final shot.

Don Duke and Murray Schlegel, the latter playing his first game with the Tigers, gave Kitchener-Waterloo a 2-0 lead in the second period.

Late in the third, Bill Kennedy got a breakaway after Windsor goalie Wayne Rutledge had been pulled to send in an extra forward.

Rutledge burst from the bench and Kennedy in his hit the goal post with his shot but referee Loy Maschio of Guelph awarded the goal to Kennedy because Rutledge was on the ice illegally. He had become the seventh man on the ice.

Hurley withstood a heavy Windsor barrage in the second period when he turned aside 17 shots and he had to make 15 more in the third for the shutout.

Hockey Standings

BY THE CANADIAN PRESS

National League

	W	L	T	F	A	Pts
Chicago	14	7	7	77	60	35
Detroit	14	7	7	75	57	35
Toronto	13	10	3	79	70	29
Montreal	11	8	7	72	63	29
New York	8	16	4	71	92	20
Boston	3	15	8	68	102	14

Thursday's Results
Boston 3 Montreal 1
New York 2 Detroit 3

Saturday's Games
New York at Montreal
Boston at Toronto
Chicago at Detroit

Sunday's Games
Montreal at Boston
Toronto at Chicago
Detroit at New York

Eastern Professional

	W	L	T	F	A	Pts
Kingston	18	4	3	113	73	39
Hull-Ottawa	13	5	6	3	87	60 33
Sudbury	11	10	4	111	106	26
Syracuse	3	15	5	63	91	11

Thursday's Result
Hull-Ottawa 2 Syracuse 2

Tonight's Game
Kingston at Sudbury

OHA Senior A

	W	L	T	F	A	Pts
Windsor	14	5	2	113	70	28
Chatham	12	7	1	93	62	25
Woodstock	12	7	0	85	66	24
Galt	9	9	0	86	74	18
Kitchener	8	10	1	72	73	17
Sarnia	1	18	0	59	133	2

Thursday's Result
Windsor 0 Kitchener 3

Tonight's Games
Kitchener at Chatham
Sarnia at Woodstock

OHA Junior A

	W	L	T	F	A	Pts
Montreal	9	2	6	67	39	24
Peterborough	9	4	4	65	44	22
Niagara Falls	8	7	4	77	65	20
Hamilton	7	8	5	73	78	19
St. Catharines	6	8	5	66	67	17
Guelph	3	13	2	49	90	8

Thursday's Results
Guelph 5 Peterborough 3
St. Catharines 3 Hamilton 5

Tonight's Games
St. Catharines at Niagara Falls
Peterborough at Guelph
MORE

Western Hockey

LOS ANGELES (AP) — San Francisco Seals scored three times in the second period to take a 3-1 victory over Los Angeles Blades Thursday night in a Western Hockey League game before 7,776 fans here.

The victory lifted the Seals to within two points of second-place Blades in the Southern Division standings.

Danny Belisle, Ed Panagabko and Ray Cyr fired goals for the winners and Bob Sollinger answered for Blades.

ATTEND BALL

LONDON (Reuters) — The Queen and the Duke of Edinburgh joined members of their staff at the Christmas ball of the Royal Household Social Club at Buckingham Palace Thursday night. The royal couple joined the 700 guests in the white and gold state ballroom which is normally used for investitures.

Oh, to Be a Horse!

Paradise for Bangtails!

NEW YORK (AP)—Is your horse hurting? Is he fretting, pawing his little stall, off his oats?

Is he shivering these cold mornings, generally run down, kind of peaked looking, and running like he's got an anvil tied to each hoof?

Have you caught him reading travel folders lately?

Do you have a horse?

If you do, and his symptoms are showing, a neat brochure that tumbled out of Thursday's mail might have the answer.

Why not send your horse to Florida for the winter?

The people at Farnsworth Farms, Ocala, Fla., say they have just the place for tired horses.

They like a better deal than people get. There are doctors for old horses, teachers for young ones and recreation directors for them all. For girl horses, the brochure says there are plenty of single boy horses around, and a social director on duty.

Cartoons show happy horses running (they're wearing track suits), playing tennis in nifty sports togs, and meeting young lady horses (the boys are wearing tail coats, the girls wedding gowns).

It all looks pretty inviting, to a horse.

And there is no mention of surly waiters and bellhops with their hands out for tips.

Movie Column

Many Steinbeck Novels Made Into Top Movies

HOLLYWOOD (AP) — The award of the Nobel Prize for literature to John Steinbeck in Stockholm this week brings to mind the impressive string of movies that have been made from his works.

The selection of Steinbeck for writing's highest honor astounded some critics, who claimed the rugged Californian was passe. This might surprise Steinbeck, who currently has the No. 1 best seller, Travels with Charlie.

The films based on Steinbeck's novels would appear to strengthen the contention that he is an era story teller. No other novelist has had so many distinguished motion pictures produced from his works.

How well books are dramatized on film is no criteria of literary merit, of course, and many writers suffer at the hands of insensitive producers. But the Steinbeck record would argue that his dramatic structure is sound and his themes have appeal to a mass audience.

MADE FILM CLASSIC

Grapes of Wrath in 1940 was a screen classic, a film that captured the heart and feeling of the novelist's greatest work. It was made in the person of John Ford's creative powers with a cast that was well nigh perfect. Particularly memorable are Henry Fonda, ideal as the troubled Tom Joad, and Charles Grapewin as Grandpa.

East of Eden, made in 1955, was no great and lasting novel but Elia Kazan managed to cut through some of the philosophical underbrush and fashion a gripping re-creation of the Cain-Abel theme. It was notable for the dynamic debut of the late James Dean.

Of Mice and Men, which Steinbeck also wrote as a play, fitted perfectly into the film medium. Lewis Milestone and Lon Chaney Jr. gave fine performances in the 1940 film under Lewis Milestone's direction.

Tortilla Flat, 1943, was one of Steinbeck's few comedies. Its success was all the more remarkable for casting Irish Spencer Tracy, Viennese Hedy Lamarr and Jewish John Garfield as the Monterey paisanos.

The Red Pony, a 1949 film,

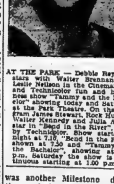

AT THE PARK — Debbie Reynolds and Debbie Walker (Bonnie and Nellie) in the Cinemascope production of "Tammy and the Bachelor" showing today and Saturday at the Park Theatre. On the screen with James Stewart, Rock Hudson, Walter Brennan and Julia Adams in "Song of the River", color by Technicolor showing tonight at 8.45. "Song of the River" is shown at 7.30 and "Tammy and the Bachelor" showing at 5.40 p.m. Saturday the show is continuous starting at 1.00 p.m.

was another Milestone direction, a nicely done piece of sentiment with Robert Mitchum and Myrna Loy.

The Moon Is Down, in 1943, was Steinbeck's contribution to the war effort, a propaganda piece that is also wrote for the stage. An anti-Nazi sermon, it served its purpose well.

K-W Tigers Shut Out Bulldogs

KITCHENER (CP) — Goalie Harold (Boat) Hurley kicked out 38 shots Thursday night as Kitchener-Waterloo Tigers defeated Windsor Bulldogs 3-0 in an Ontario Hockey Association Senior A game in which the Windsor goalie charged off the bench to try to block the final shot.

Don Duke and Murray Schlegel, the latter playing his first game with the Tigers, gave Kitchener-Waterloo a 2-0 lead in the second period.

Late in the third, Bill Kennedy got a breakaway after Windsor goalie Wayne Rutledge had been pulled to send in an extra forward.

Rutledge burst from the bench and Kennedy in his hit the goal post with his shot but referee Loy Maschio of Guelph awarded the goal to Kennedy because Rutledge was on the ice illegally. He had become the seventh man on the ice.

Hurley withstood a heavy Windsor barrage in the second period when he turned aside 17 shots and he had to make 15 more in the third for the shutout.

Skowron Denies Quit Story

HILLSDALE, N.J. (AP) — Veteran first baseman Bill Skowron says there is nothing to a report that he is quitting baseball to become baseball coach at Purdue University, his alma mater.

"I'm definitely going to play with Los Angeles next season," Skowron said at his home here Thursday night. "In fact, I'm looking forward to playing with the Dodgers."

A report Wednesday said Skowron would retire for a 10-year contract with Purdue, possibly nullifying the deal last month that sent the 30-year-old power hitter from New York Yankees of the American League to the National League Dodgers in exchange for pitcher Stan Williams.

Dallas Signs All-American

DALLAS, Tex. (AP)—Bobby Bell, Minnesota's all-America tackle, was signed a contract by Dallas Texans of the American Football League Thursday.

Bell was the No. 7 draft choice of the Texans and the second pick of Minnesota Vikings of the National League.

The amount of his contract was not disclosed by the Texans but it was learned it calls for about $15,000 a year.

Injury Stops Defence Star

Alf Treen Out of Hockey

KINGSTON (CP)—A rugged fellow named Alf Treen bobbles out of hospital today into a new world—a world without hockey or physical labor.

Treen, 31, a native of Cobalt, Ont., has no idea what the future holds for him, his wife or their five young daughters.

He'll never play hockey again and he won't be able to take a strenuous job, the only type of work he has done.

Treen, a robust defenceman with Kingston Frontenacs of the Eastern Professional Hockey League the last three years, was injured in a pre-season exhibition game against Quebec Aces of the American League.

A slipped disc in his back failed to respond to six weeks of treatment and an operation last week wasn't successful.

Treen received the bad news Thursday: Playing hockey is out of the question and he won't be able to do any lifting.

Treen spent his prime as a tough, 155-pound defenceman with the old Whitby Dunlops in Ontario senior ranks.

N.H.L. Stars

BY THE CANADIAN PRESS

Bobby Perreault, 31-year-old rookie centerman for Boston Bruins, who held Canadiens to a 2-1 tie in Montreal, stopping 37 shots to Jacques Plante's 26.

Veteran centre Alex Delvecchio, who assisted on all three Detroit goals as the Red Wings edged the visiting New York Rangers 3-2.

ALS SIGN TACKLE

MONTREAL (CP)—Montreal Alouettes Thursday night announced the signing of George Canale, a University of Toronto see halfback they hope will remedy their punting problems next season. Canale, who stands five-foot-nine and weighs 185 pounds, ranked fourth in the United States last season with a 41.9-yard average on 53 punts. Coaches in his Southeastern Conference voted Canale the best pass defender and punt return man in the league.

Sports Calendar

HOCKEY

Tonight — OHA Junior "B": Peterborough Monarchs vs Belleville, Memorial Arena, 9.00 p.m.

Tonight — Lakeshore League: Bowmanville at RCAF Globetrotters.

Sunday — OHA Junior: Picton at Trenton, 3.30 p.m.

Monday — Interdepartmental League: Ontario Intelligencer vs Public Works, 8.00; Public Utilities vs Fire Dept., 9.00 p.m.

HANDGUN SHOOTING

Every Tuesday, at Moira Secondary School; Every Wednesday and Friday, at the Armories.

BASKETBALL

Monday — Belleville Lightfoots vs Crawford Metals, Moira Secondary School, 7.30 p.m.

BADMINTON

Every Wednesday, at nine o'clock, every Friday and Saturday, at eight o'clock, at the Belleville Armouries.

FISH AND GAME

January 15 — Annual Fish and Game Club Ladies' Night banquet, Club Canara, 6.30 p.m.

MINOR HOCKEY

Saturday — Peewee: Quinte vs Red Winga, 6.30; Macs vs Black Hawks, 7.30; Bruins vs Rangers, 8.30; Maple Leafs vs Canadiens, 9.30; Barons vs Browns, 10.30 a.m.

Saturday — Bantam: Canadiens vs Quinte, 11.30 am.; Bruins vs Macs, 12.30; Black Hawks vs Browns, 1.30; Flyers vs Barons, 2.30 p.m.

Sunday — Juvenile: Tigers vs Aces, 5.00; Hornets vs Comets, 6.00 p.m.

AT THE BELLE — Also Guinness, Irish Brigade, Tom Bogarde, Anthony Quayle in dramatic epic, action picture "H.M.S. Defiant", the true story of the only bloody mutiny in British naval history today, Saturday and Monday at the Belle. The 2nd action color feature is "Tank Force".

CHOOSE MONTH

OTTAWA (CP) — February will be observed as Citizenship Month by member unions of the Canadian Labor Congress, President Claude Jodoin announced Thursday. It was expected that during February CLC unions would "use every opportunity to draw the attention of their members, and other citizens, to the need for action in two particular fields—medicare and unemployment."

CJBQ Program Highlights

FRIDAY

2.02—Trans Canada Matinee — With Pat Patterson.
7.30—Evening Melody — The music of the great composers.
8.30—Winnipeg Pops Concert — Conductor: Eric Wild. A program of ballet excerpts: Sleeping Beauty, Tchaikovsky; Rosamunde, Schubert.

SATURDAY

9.30—Top 45 Tunes — The Hit Parade tunes from the nations popularity charts.
2.00—Metropolitan Opera — Aida by Verdi.
6.30—News Roundup.
8.30—N.H.L. Hockey — Boston at Toronto.
10.30—Dance Time — The orchestras of Chico Valley, Howard Fregeau and Denny Vaughan.

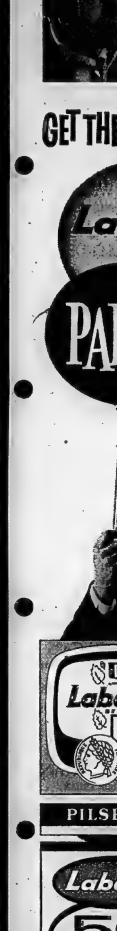

Why decide between ale or lager? Get the best of both in Labatt's new Party Case! One dozen refreshing Labatt's '50' ale . . . and one dozen crisp clear Labatt's Pilsener lager beer. Labatt's Party Case costs less than separate cartons of each. The four cosy-carry trays make carrying, cooling and serving a cinch. So offer your guests both ale and lager with Labatt's Party Case—another FIRST from LABATT'S!

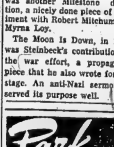

Park
TODAY - SAT.
ALL COLOR SHOW
Continuous Show Sat. 1.00 — Doors Open 12.30
Kitty Reynolds' TAMMY TAMMY TRACHER
JAMES STEWART • ARTHUR KENNEDY
JULIA ADAMS • ROCK HUDSON
BEND OF THE RIVER
A Universal-International Picture
Technicolor
EXTRA—SAT. MAT. 5—CARTOONS—5 Children 25c
Tonight: "Bend of the River" 7.30; "Tammy & the Bachelor" 9.40

CLASSIFIED ADVTS.

COMING EVENTS

"SONG FROM THE SKY" CHRISTmas cantata featuring choir, quartet, trio, duet numbers Sunday 7.30 p.m. Alliance Church, W. Moira and Coleman.

EUCHRE AND TURKEY DRAW, Saturday, December 15th, at 8 p.m. Sponsored by Cannifton L.O.L. Admission 35 cents. Everyone welcome. D13-3t

LAST 3 DAYS. SPECIAL PUPPET Display. Hastings County Museum, tonight 7 to 9. Demonstration 7.30. Saturday and Sunday 2 to 5. Demonstrations 3 to 4. A Christmas treat for all the family.

YOUTH FOR CHRIST CHRISTMAS spectacular featuring Homer James, Ettore Lattanzio, film, Christmas carols. Belleville Collegiate Institute, Saturday, 7.45. Plan now to attend. D13-3t

TOBE'S SATURDAY NITE JAMboree at Tobe's County Gardens. Make up a party, have fun, keep fit, square dance. For reservations call WO 2-1131. O3-5-ev-w-f-tf

CNRA ANNUAL TURKEY DRAW Dance, Club Canara, Monday, December 17th. Hugo Diggins Orchestra. Admission 50c. 20 turkeys to be drawn plus 2 for door prizes. Admission tickets good only for door prize draw. Turkey draw tickets will be available at door. Everybody welcome. D11-14-15

SEE AND HEAR THE CHRISTmas Story, at the Christmas program, Sunday, December 16, at 9.45 a.m. All welcome. Calvery Temple. D12-14

TURKEYS, TURKEYS, TURKEYS, social evening every Friday, Orange Hall, Church Street, 8 p.m. sharp. Special prizes. Jackpot. Admission 25c. Best prizes in town. Ja7-ev-th-f-tf

DANCE WITH THE COMMODORes Club Commodore, every Saturday. For reservations Phone WO 2-7326. O26-ev-f-tf

ELKS' SOCIAL EVENING EVERY Friday 219 Front Street, 8.00 p.m. sharp. Extra big prizes. Jackpot. Admission 25 cents. Biggest prizes in Belleville. Ja12-ev-fri-tf

TURKEYS, TURKEYS, TURKEYS. Don't forget Social Evening at Knights of Columbus Hall, auspices Holy Name Society, Saturday night, 8 p.m. Good prizes. Door prizes. Ap7-ev-f-tf

TURKEYS — TURKEYS — TURkeys. Turkey stag, Columbus Hall, 397 Front Street, Belleville, Friday, December 14, 8.30 p.m. Admission Free. D5-9t

WANTED - MALE

FOOD PROCESSING, EXPERienced maintenance man. Closing machine operators and skilled canning personnel wanted for progressive, year around plant, west of Toronto. Excellent welfare benefits, retirement plan, medical and life insurance. Top vacation schedule. Apply, stating qualifications, to Box 35, Ontario Intelligencer. D13-1w

SINGLE MAN FOR DAIRY FARM. Experienced. Apply Balsam Brae Farm, R. R. 3, Bowmanville. D13-3t

WANTED - FEMALE

RELIABLE BABY-SITTER, TO live in. WO 2-4334 after 6. D14-3t

ATTRACTIVE WOMEN OVER 25 capable of meeting public. Earn up to $3.00 per hour. Full or part-time, demonstrating Studio Girl Cosmetics. For appointment phone Trenton EX 2-2980. D14-ev-w-tf

STENOGRAPHER, BY FINANcial institution in Belleville. Must be able to take shorthand and type accurately. Pleasant personality and neat appearance important. References required. Apply Box 88, Ontario Intelligencer. D10-6t

TELLER, BY FINANCIAL INSTItution in Belleville. Must have previous cash experience as a teller. Age 22 to 30. Must be neat in appearance with pleasant personality. References required. Apply Box 33, Ontario Intelligencer. D10-6t

EXPERIENCED WAITRESS. DAY shift. Apply in person, Cozy Grill, Front Street. D12-3t

WANTED

SOMEONE INTERESTED IN making extra money with late model vehicle making home deliveries for Foster's Take Home Kentucky Fried Chicken, 97 Station Street. Must have snow tires. No delivery before 5 p.m. daily except Saturday and Sunday. Must be interviewed personally. Phone for appointment, WO 2-6016. D14-2t

WE WILL PAY CASH FOR YOUR piano. Phone WO 8-6403 Kuntze's Front Street. S13-ev-m-w-f-tf

BY PARK FURNITURE AND Auto, immediately, all types of used furniture and appliances. Highest prices paid for quality goods. WO 2-1363. D6-tf

WANTED PIANOS IN EXchange for furniture or cash F. M. Barrett Co WO 8-5231. Mr22-tf

EMPLOYMENT WANTED

EXPERIENCED BABY-SITTERS, evenings and Saturdays. Days WO 2-3832. Nights WO 2-6397. D13-3t

PAINTING AND INTERIOR DECorating. Free estimates and reasonable rates. WO 8-7341. N26-1m

BABY SITTING

AT CHRIST CHURCH
from 6 to 9
FRIDAY EVENING
DECEMBER 7, 14 and 21
Up to 2 Children, 75c the Evening
Over 2, $1.
Coffee Served to Parents
D7-13-14

REAL ESTATE WANTED

WANTED, 3-BEDROOM HOUSE, with basement. Pay up to $90 monthly. WO 2-4281. D13-3t

WANTED, LARGE FARM OR other acreage with lakeshore frontage in Eastern Ontario. Must be reasonably priced. Apply Box 57, Ontario Intelligencer. D12-3t

FOR PROMPT SERVICE CALL Marshall Real Estate, WO 2-8282 at 20 McDonald Gardens. D10-6t

DRESSMAKING

DRESSMAKING AND ALTERAtions. All work guaranteed. WO 8-8868. N21-1m

CHANGE OF TIME

ATTENTION
ANAF MEMBERS
CHANGE OF TIME
CHILDREN'S CHRISTMAS TREE
WILL START AT 9 A.M.
SATURDAY, DECEMBER 15th
Please Be On Time
Art Hobbs, Publicity Chairman

TYPING

ATTENTION BUSINESS MEN Reduce overhead costs with our reliable typing service. Diversified experience, including legal WO 2-4976. D14-6t

ACCOMMODATIONS WANTED

1 OR 2 BEDROOM APARTMENT, West Hill preferred. Phone WO 2-1227. N30-tf

ROOMS

ROOM FOR GENTLEMAN, NEAR shopping centre. Well furnished. Own entrance to parking lot. Share refrigerator, 3-piece bathroom. 104 Herchimer WO 2-0263 N26-tf

LARGE BEDROOM, NICELY furnished. Home comforts. Parking space. $6 weekly. WO 2-3637

ROOM AND BOARD

ROOM AND BOARD FOR TWO young gentlemen, willing to share room, twin beds. WO 8-8369. D13-3t

BOARDERS

WILL TAKE BOARDERS. $12 weekly. Share room. Home cooking. Lunches if desired. WO 2-6300. D14-tf

TO LET

5-ROOM DOWNSTAIRS APARTment, partly or completely furnished. 3-piece bath. Central Reasonable. WO 8-7139. D13-3t

2-ROOM APARTMENT. COMplete bath. Heated. First floor Newly decorated. Central. West Hill. WO 8-3813. D13-3t

BACHELOR APARTMENT, COMpletely unfurnished, heated, separate entrance, first floor. 190 George Street. $42. WO 2-2902. D12-3t

BED-SITTING ROOM AND small apartment. Completely furnished and heated Share bath. Phone WO 8-6886 or WO 2-0147. D12-1m

MODERN 4-ROOM APARTMENT with bath. Private entrance. Unheated. Cannifton. WO 8-3344 D4-tf

4-ROOM HOUSE, WITH BATH Full basement. Available January 15. WO 8-5670. D14-2t

HOUSE, 163 STATION STREET. $50 monthly. WO 8-9986. D12-tf

PAY JANUARY, AVAILABLE immediately. Private, 3-room modern apartment. Bathroom. Laundry nook. Heated. WO 2-3251. D10-tf

TWO 2-ROOM, SELF-CONTAINed, furnished apartments. Heated, hydro, private entrance. Located village of Rossmore. 5 minutes from city. WO 2-8006 after 6 p.m. D11-1w

2-BEDROOM APARTMENT, SELF-contained, in apartment building. Centrally located. Only $83 monthly. WO 2-4632 after 6:30. D11-4t

2½ OR 3 ROOM GROUND FLOOR self contained apt. Stove and refrigerator, full laundry facilities. WO 2-0513. D3-tf

2-BEDROOM APARTMENT, UNheated. Close to downtown. $30 monthly. WO 8-9986. S22-tf

TWO-ROOM OFFICE SUITES, Front Street. Immediate possession. Apply Victoria and Grey. WO 8-6417. My23-tf

2-BEDROOM, HEATED, UPPER duplex. West Hill. $70. WO 8-9989 after 6 p.m. D5-tf

APARTMENTS AND HOUSES TO rent. Yanover Realty, WO 2-4246. Office 247 Dufferin Ave. N21-1m

ONLY $45 MONTHLY
for this 1-bedroom completely self-contained
APARTMENT
central location on East Hill. This apartment is in good condition and recently decorated. Immediate occupancy.
WO 2-6319
O6-tf

3-ROOM APARTMENT. FURNISHed, heated, hydro supplied. Private entrance. East Hill. WO 2-3100. D10-6t

HEATED 2-BEDROOM APARTment, living room, kitchen, bathroom, tile floors, range, refrigerator. Front Street. $65 monthly. WO 8-7931. D10-tf

UNFURNISHED LIGHT HOUSEkeeping 3-room suite. Newly decorated. East Hill district, 4 blocks from Front Street. Light, heat and water included. $11 weekly. Adults only. WO 2-3533 D10-tf

HEATED, 6-ROOM, SELF-CONtained apartment. Complete with refrigerator, stove and window drapes, all brand new. Good West Hill location. Rent $90 monthly. W. J. McCormick Realty Ltd. WO 2-5397. D11-tf

2 SMALL APARTMENTS, 1 FURnished with gas heater and range. WO 2-6300. N22-tf

RENTALS, MARSHALL REAL Estate, 20 MacDonald Gardens WO 2-8282. M1-tf

A HOME AWAY FROM HOME Y.M.C.A., 20 Campbell St Single rooms Reasonable rates. S3-tf

4-ROOM APARTMENT WITH bath, private entrance, unheated. Immediate possession. Apply Victoria and Grey Trust. WO 8-6417. N16-tf

1 LARGE, WARM, COMFORTably furnished room. Lady preferred. Abstainer. WO 8-8391. N29-1m

SELF-CONTAINED, GROUND floor apartment. Utility room. All modern conveniences. WO 2-0941. D5-tf

MODERN HEATED APARTMENT, 3 rooms and bath; stove, refrigerator, television hook-up Downtown $73 WO 8-5110. D6-1m

HEATED, 4-ROOM DOWNSTAIRS apartment; also bed-sitting room and kitchenette. WO 2-2185. D11-5t

TO LET

3-BEDROOM BRICK BUNGALOW, recreation and laundry room in full basement. Hardwood and tile floors, oil furnace. Good location with bus service. $125 monthly. Available January 15/63. Phone WO 2-1227. D14-1w

SMALL SELF-CONTAINED apartment, unheated, partially furnished, 3 blocks off main street. $50 monthly. WO 2-6300. D14-tf

1-BEDROOM APARTMENT, EAST Hill, Laundry facilities. Refrigerator and stove optional. TV hook-up. $75, heat included. Available January 1. WO 2-8087. D13-3t

5-ROOM DUPLEX. ALL CONVENiences. Kitchen, dining room living room, 2 bedrooms, bathroom, sunporch, basement. Available now. WO 8-8817. D13-5t

WAREHOUSE SPACE FOR RENT. Unheated. WO 2-1363. D13-3t

COSY, 3-ROOM UPPER APARTment. Unheated. Hydro supplied. Share bath with one lady. Central. WO 2-4918. D10-tf

4-ROOM APARTMENTS. UPPER and lower. Heated. 410 Dundas West. WO 2-0974. D3-1m

MODERN LOWER APARTMENT, 3 rooms and bath. Newly decorated. West central, unfurnished. Adults. WO 8-8396 evenings. N26-1mth

MODERN 3-BEDROOM BUNGalow. Immediate possession. $115 monthly. Apply Victoria & Grey Trust. WO 8-6417. D5-tf

LOWER DUPLEX, 1 BEDROOM. Unheated. 280 John Street. $40 monthly. WO 8-9986. D7-tf

SIX LARGE ROOMS, HEATED apartment. $90. Immediate possession. 296 Charles Street. WO 8-8944 after 2:30. N20-tf

FRONT STREET APARTMENT, between Campbell Street and Victoria Ave. Heated, 2 bedrooms, living room and dining room, small kitchen, hardwood floors. This apartment is bright and faces the street. Rent $75. Immediate occupancy if desired. Apply Box 100 Ontario Intelligencer. O1-tf

2-BEDROOM
APARTMENTS
in newly constructed building. Free TV hook-up. Parking and washing facilities provided.
DUNDAS STREET EAST
NEAR SHOPPING PLAZA
WO 2-3817
D13-tf

NEW PIANOS
FOR RENT
AT $10.00 PER MONTH
WEAVER
HOME APPLIANCES Ltd.
Elgin St., Trenton
N26-ev-m-w-f-tf

ATTRACTIVE
FURNISHED
APARTMENT
COMPLETELY
EQUIPPED
FOR TWO
HEATED. 1 BEDROOM BASEMENT. PRIVATE BATH. AUTOMATIC WASHER. TV OUTLET. CENTRAL EAST HILL. AVAILABLE IMMEDIATELY.
$18. WEEKLY
PHONE WO 8-7097
D14-tf

STORE & APARTMENT
FOR RENT
Desirable location, 301½ Front Street, approximately 12 x 100. Suitable for Barber Shop, Beauty Salon or Specialty Shop. Also 4-room apartment above. Available at once. Reasonable rent.
Apply
SAMUEL SPRINGER
105 PRINCESS STREET,
KINGSTON, ONTARIO
or Phone
BELLEVILLE WO 8-7133
D6-7-10-12-14-18

2-BEDROOM WINTERIZED COTtage on bay shore, near O.S.D. $35. Immediate possession. WO 2-4091. D7-tf

FOR SALE OR TO LET

3-BEDROOM BUNGALOW. LAKEshore property. Carrying Place. EX 2-4691. D14-3t

PETS FOR SALE

A PONY FOR
CHRISTMAS
This year's foals are now ready. Also a good selection of older ponies. Broken by our children for your children.
BRUCE McPHERSON & SONS
River Road, Napanee
D7-8-14-15-21-22

POODLES, POODLES, POODLES. Standish Kennels. Registered, Canadian Kennel Club miniature poodles of prestige for particular people. Quality and elegance in all colors from show stock. WO 8-8310. N26-1m

BEAUTIFUL WIRE HAIRED FOX Terrier registered, 7 weeks. EX 5-3651. D12-3t

FOR SALE

VACUUM CLEANER REPAIRS. All makes. Hoover a specialty. Genuine Hoover parts. Free pick-up and delivery. Booth Radio, 170 Front Street. WO 8-5785. D7-1m

FOR SALE

2 LADIES' WINTER COATS; 1 dress, size 18; boy's bicycle, like new. WO 8-9942. D13-3t

BELL PIANO, IN GOOD CONDItion. May be seen at Tops Motel. WO 8-5367. D13-3t

USED STEEL LOCKERS, 6' HIGH. Apply Crawford Metals, 110 Byron Street. D13-3t

STANDING PLATE MIRROR IN oak frame 3 x 3'. $15 or best offer. 153 Dundas West. D13-3t

APPLES, FANCY AND CEE grade. Spys, Macs, Delicious, Sweets, Snows. WO 2-1006. D11-tf

FRESH DRESSED WHITEFISH, Lake Trout and Pickerel. Point Anne Fishery. WO 8-8436. D11-2m

CHISHOLM'S
(ROSLIN) LTD.
1857 to 1962
105 YEARS OF SERVICE
"From Tree to Finished Product"
BUILDING MATERIALS
REC ROOMS
REMODELLING
COMPETITIVE PRICES
FINANCING
FREE ESTIMATES
ROSLIN - ONT.
PHONE TWEED 190
For All Your Building Needs
N29-tf

FINDLAY OIL BURNER. GOOD condition. WO 2-5003 after 6 p.m. D12-3t

SPECIAL
2½-LB. DRY CHEMICAL
FIRE EXTINGUISHERS
$13.50
FOLEY SUPPLY CO.
25 WALLBRIDGE ROAD
WO 8-5701
D10-11t

POTATO SPECIAL. ONTARIO No. 1, 50-lb. bag $1 at storage, while they last. Large cabbage $1.50 per dozen. Fair's, 1 mile east of Belleville. N29-1m

TABLE AND CHAIR SETS dolls, cribs, high-chairs, toy chests, wheel barrows. WO 2-2176 or WO 2-1317. N27-tf

SKATES, NEW AND USED Exchange. Skates sharpened. Stephen Licence Ltd. 298 Front Street. O18-tf

SHOTGUNS, AMMUNITION, hunting licences, rifles, handguns, scopes, sights, custom gunsmithing. Ox Bow Gun Shop, 427 Bridge East. A15-tf

100 BUSHELS OF CLEAN WHEAT Phone EX 5-2060.

USED GUNS
5 Mossberg 22 repeaters, $17.50 up; 1 Mossberg 22 semi-automatic, $29.50; 1 Noble 22 lever action, $49.50; 1 3006 bolt action rifle, $24.50; 1 30-30 Savage lever action, $39.50; 3 6.5 army rifles, $6.95 each; 1 M1 carbine, $79.50; 1 8mm rifle, $59.50; 1 30-30 single shot, $29.50; 1 303 Lee Enfield, $14.95; 1 3006 B.S.A., $114.50; 1 270 Remington pump, $117.50; 1 300 Remington pump with Weaver K4 scope, $169.50; 1 300 Remington model 1722, $89.50; 1 270 Winchester model 70 with Lyman peep, $99.50; 1 12 gauge double automatic ejectors, $55.00; 1 410 3-shot Mossberg, $20.00; 1 12 gauge Stevens pump, $39.50; 1 12 gauge J. C. Higgins automatic, $89.50; 1 12 gauge Winchester model 12 pump, $84.50; 1 16 gauge Ithica pump, $74.50; 1 12 gauge Remington model 878, $99.50; 2 12 gauge Remingtons model 158, $119.50; 1 12 gauge Remington model 58 with vent rib, $149.50; 1 22 Iver Johnson rev., $29.50; 1 9mm Luger, $35.00; 1 9mm Luger, $65.00; 1 P38 Walthers, $55.00; 1 Wac 22 automatic 10 shot, $39.50; 1 H.R. 22 rev., $34.50 6 shot; 1 H.R. 22 rev., $39.50 9 shot; 1 Remington automatic (nylon 66), $45.00. We also have a large stock of new guns, ammunition, scopes, reloading supplies and fishing tackle.
KELLY'S SPORT SHOP
WO 2-0568
345 NORTH FRONT STREET
D13-3t

SALE
OF
USED TRACTORS
CAN BE BOUGHT NOW
INTEREST FREE
FOR 6 MONTHS

1 1960, 65 Diesel Deluxe M.F. Used 1,000 hrs. New guarantee ... $3,600.
1 1959, 35 Diesel Deluxe. Guaranteed ... $2,200.
1 1957 Diesel Massey Ferguson ... $1,800.
1 1958 M.F. Gas Deluxe $1,900.
1 1957 M.F. Gas Deluxe $1,700.
2 1960, 311B Cases, used 800 hrs., each ... $2,200.
1 20-85 Ferguson, Complete overhaul ... $1,000.
4 Ford Fergusons, from ... $450. to $650.
4 Ford Tractors, 1949-51, from ... $600. to $800.
2 44 Massey, gasoline, each ... $700.
1 44 Massey, Diesel. Excellent ... $1,600.
1 Super C.R.C. cult. and plow ... $850.
1 W6 International ... $1,200.
And Several Others Not Listed as Well as a Good Line of Used Manure Spreaders

Morton's
Sales and Service
BLOOMFIELD, ONT.
GR 6-3133
D14-18-21-27

FOR SALE

LIONEL ELECTRIC TRAIN SET. complete, $25. WO 2-0634. D13-3t

23 CU. FT. DELUXE CHEST freezer, 1962 model. May be had for taking over balance of payments. Box 62, Ontario Intelligencer. D13-3t

25% DISCOUNT ON VIOLINS, banjos, sax., clarinet and trumpet mouth pieces. Music Studio and Supplies, 71 Murphy Street, Trenton. Phone EX 2-4370 after 5 and Saturdays. D13-3t

TWO REGISTERED HOLSTEIN cows, 5 years old. Due to freshen in 1 week. Garnet Denyes, Plainfield, Thurlow 31-R-31. D14-2t

21" PHILIPS TV. PRICE $65. Good condition. WO 8-9694. D14-2t

KNIT KING KNITTING MACHine with instructions. Never used. WO 2-0289. D14-3t

BOY'S JACKET, TWELVE, DEtachable hood; girl's figure skates, one; boys' skates, ten and six. WO 2-4277.

21" TELEVISION. VERY REAsonable. WO 2-8287. D11-4t

PHILIPS STEREO RECORD player with FM and AM radio. 2 units. French Provincial in fruitwood. Absolutely perfect condition. Good reason for sale WO 2-7913. D12-3t

ROBIN HOOD 3-SPEED BICYCLE. Excellent condition. Call evenings. WO 2-0203. D14-2t

SEVERAL SHETLAND PONY colts, and young mares. W. Conley, Wellington, Ont.

LIONEL TRAIN EXCELLENT condition. One year old. Will sell cheap. WO 2-4327, 6 to 8 p.m. D14-3t

BEDROOM SUITE; DESK; 2 rugs with pads; gas fireplace heater, and miscellaneous items. 107 Catherine Street, Belleville. D14-3t

GUNS BOUGHT SOLD TRADED and repaired Fishing tackle licences live bait; naptha gas Kelly's Sport Shop WO 2-0568 Jy26-tf

GET ON THE PHYSICAL
FITNESS PROGRAM ...
CONDITION YOURSELF
WITH A WEEKLY
STEAM BATH
384 FRONT STREET

WINTERSEAL
COMBINATION
ALUMINUM
STORM-SCREEN
WINDOWS
COMPLETELY
INSTALLED

1 - 3	$20.95 Each	
4	$19.00 Each	$75.95
5	$18.80 Each	
6	$18.50 Each	$110.95
7	$18.28 Each	
8	$18.13 Each	$144.95
9	$17.77 Each	
10	$16.90 Each	$168.95

Over 10 Windows $16.60 Each
Prices Based On An Up To 100 United Inch Window
FREE ESTIMATES
BUDGET TERMS
BEAVER LUMBER
CO. LTD.
101 CHURCH ST. — WO 2-4595
O16-ev-tu-th-f-tf

HORSES FOR SALE
15 WELSH MOUNTAIN
PONIES
ALL COLORS
BUY NOW
for Christmas Delivery
TERMS CAN BE ARRANGED
GRANDVIEW
FARMS
V. LANGE & SONS
1 Mile West of Trenton, Ont., on Highway No. 2
D13-3t

CLEARANCE
20-ft. Used All Channel
TV AERIALS
Fully Reconditioned
New Leads New Guy-wires
GUARANTEED
PRICED TO SELL
FINKLE ELECTRIC
134 PINNACLE ST — WO 2-8331
22-ev-w-f-tf

FOR A COMPLETE
APPLIANCE
SERVICE
On G.E. and Other Major and Small Appliances
PHONE WO 8-6403
CARDINAL
APPLIANCE SERVICE
AT KUNTZE'S
N30-ev-tu-f-tf

FOR SALE

3-PIECE USED CHESTERFIELD suite, good condition, $24.50. Used sofa, gold brocade, $24. Wray's Home Furnishers, 306 Front Street. D14-3t

ALUMINUM STORM AND screen doors, full inch thick, $35. Aluminum storm windows, $18. Free installation. M. Moran WO 8-7341. D14-tf

Electric Hand Saw $29.95
¾" Electric Drill $12.95
7" Table Saw $27.65
Polishing & Sanding Kit $6.59
JUST SAY CHARGE IT
CANADIAN TIRE
WO 8-6701

SKATES, HOLLOW GROUND. All kinds of saws, scissors, knives and other tools sharpened. 28 Purdy Street. D12-1m

HEAVY FELT UNDERPAD FOR 9 x 12 rug, almost new, $8. Heavy duty electric motors, ¼ h.p. $10, 1/3 h.p. $15. WO 2-8144.

TOYS; FURNISHED DOLL house; hockey game; typewriter; sewing machine; farm and animals. WO 2-5762. D14-2t

GLADIRON IRONER; CHROME kitchen table and chairs. Good condition. WO 8-9141. D14-3t

ROSES TREES SHRUBS EVERgreens vines perennials fruit stock Quinte Nurseries 5 miles west Belleville Trent Road WO 8-7633 Ap21-tf

ONE 24" BOY'S ENGLISH bicycle. Good condition. Phone WO 2-6051. D12-3t

WINTER CLOTHING AND SHOES for men, women and children. H. Curson, 75 Dundas East. New and used clothing. Ap15-tf

17" PORTABLE TV. GOOD CONdition. Phone WO 2-1227. D12-tf

125 CHOICE HEREFORD AND Durham stocker steers, heifers and stock calves. 12 Holstein heifers (bred). Sale Wednesday, December 19. George A. McGowan. Telephone 778-2213 Havelock. We deliver. D11-6t

Shop - Swap - Save
Stereo Combination Sets; New and Used Furniture; Piano; Appliances; Lamps; Rugs; Oil Paintings; Power Tools; Oil Burners; Wood and Coal Stove; Oil Stove; Refrigerators; Water Pressure Pump System; Sewing Machines; Knitting Machines; 48 Bass Accordion; Razors; Watches; Rings and Many Other Items.
Belleville Sales &
Auction Barn
380 DUNDAS STREET EAST
WO 2-7128
OPEN DAILY 9 a.m. - 9 p.m.
D13-3t

CHRISTMAS FLOWERS
OF HIGHEST QUALITY
POINSETTIAS
AZALEAS
MUMS
CUT MUMS
CARNATIONS AND SNAPS
All Kinds of Arrangements
CALL OR BETTER VISIT
WARKENTIN'S
GREENHOUSES
TRENT ROAD — WO 2-3011
D11-10t

HUDSON SEAL FUR COAT, IN excellent condition, size, medium. WO 8-7500. D13-2t

SEVERAL 35MM CAMERAS, ONE 8mm movie camera from private collection. Priced from $25 to $80. Phone WO 2-7653 evenings. D13-3t

COLEMAN OIL STOVE, 5400 B.T.U's, with 5-gallon tank and manual blower. Small oil burner with 2-gallon tank, 4 walnut dining room chairs. Canadian Beauty 24" rangette. WO 8-9848. D12-3t

TOP QUALITY BEEF. GOVERNment inspected. Sold in quarters, hinds 53c lb., fronts 45c lb. Pork 39c lb. WO 8-6605. D10-1w

Hurry - Hurry - Hurry
SATURDAY,
DECEMBER 15th
Is Your Last Chance for a
FREE
ELECTRIC BLANKET
When You Purchase Your
Frigidaire Electric Dryer
from
The John Lewis Co.
NO DOWN PAYMENT
1st Payment March '63
DELIVERY NOW
OR CHRISTMAS EVE
FRIGIDAIRE
DELUXE DRYER
Manufacturer's List $219.95
SPECIAL!
FRIDAY and SATURDAY ONLY
$169.95
JOHN LEWIS CO.
— 2 LOCATIONS —
265 FRONT ST. — WO 8-5525
Open Friday Night Until 9
WESTGATE PLAZA
Dundas St. West — WO 2-1223
(Opposite County Home)
Open Every Night Until 10
D13-2t

FOR SALE

The
JOHN LEWIS CO.
GUARANTEES
LOWER PRICES.
Inglis Wringer Washers
$95.00
Inglis Automatic Washers
$238.00
Inglis Automatic Dryers
$155.00
PRICE PROTECTION
WITH EVERY PURCHASE
~ PRICE GUARANTEE
The John Lewis Co. guarantees to rebate you the difference in full if you find a lower price anywhere in Belleville within 2 full months after making your purchase.
Tappan Gurney
Deluxe 30" Range
Automatic Clock, Clear View Window, Complete with Rotisserie
$188.00
18 Cu. Ft. Chest Freezer
1 Only
$218.00
Frigidaire Upright Freezer
$198.00
Big 11 Cu. Ft. Kelvinator
Refrigerator
$218.00
Marconi Tape Recorder
$68.00
19" Portable TV Marconi
Autronaut
$198.00
Marconi Console Stereo Radio
Combination
4-Speed Record Changer
$188.00
23" Marconi TV
Full Console Deluxe Wood Cabinet
With Trade
$228.00
Deluxe Frigidaire
Washer and Dryer
Pair
$398.00
SHOP AT THE JOHN LEWIS CO. WHERE PRICES ARE LOWER AND THE SERVICE IS BETTER
JOHN LEWIS CO.
— 2 LOCATIONS —
265 FRONT ST. — WO 8-5525
Open Friday Night Until 9
WESTGATE PLAZA
Dundas St. West — WO 2-1223
(Opposite County Home)
Open Every Night Until 10

Be Ready
HAVE YOUR TIRES
TRACTIONIZED
FOR WINTER DRIVING
$2.00 PER WHEEL
BILL DELINE LTD.
283 Coleman St. — WO 2-3483
D15-3t

CHROME HIGH CHAIR AND chrome tablet WO 8-9010. D12-3t

AUTOMOTIVE

VOLTAGE REGULATOR
Rebuilt Original Equipment
$2.39 Exchange
3% CASH DISCOUNT COUPONS
CANADIAN TIRE
WO 8-6701

'53 DELUXE METEOR, FINISHED in blue with outstanding upholstery, radio, signals, new tires, snow grips. Mechanically excellent. WO 2-6463. D14-2t

1958 FORD
CUSTOM 300
STATION WAGON
Finished in Raven Black with perfect Red and White Vinyl interior. Has V/8 motor, automatic transmission and other extras. Original in every way. Not a repaint. Low mileage.
NO MONEY DOWN
Will Carry for $43.00 Monthly
CHRISTIE CARS
47 Dundas E. (at Bus Terminal)
WO 2-8236
D13-3t

AUTOMOTIVE

'60 CONSUL, PERFECT CONDItion, Radio. Must be sold. Owner leaving country. First reasonable offer accepted. EX 2-8275.

USED CARS
'53 Plymouth 4-door, '53 Chevrolet 4-door. New tires. Good condition.
'52 Plymouth. Cheap transportation.
'36 Mercury, ½-ton Pick-up.
'55 G.M.C. 1-ton Pick-up.
'53 G.M.C. ½-ton Pick-up.
'56 Chevrolet. V/8 motor. Complete.
APPLY
FORREST AUTO PARTS
Plainfield—Phone Thurlow 14-R-4
D14-3t

HOLIDAY SPECIALS
'58 PONTIAC .... $1,195. Pathfinder. 6 cyl. engine and automatic drive. A good clean automobile.
'57 FORD Custom .... $795. 8 cyl. motor and standard transmission. $320.00 down with easy monthly payments.
'56 DODGE Regent .... $550. 6 cyl. motor and standard drive. Clean inside and out. Priced for quick sale.
'55 FORD Customline .... $550. 8 cyl. motor and standard trans. Radio, good tires, reconditioned motor. This car is A-1.
'53 FORD Customline .... $295. Take my advice — you take a look.
McINTOSH
& WELLS
IN STIRLING
EX 5-5375 or EX 5-2585

YULETIDE
BARGAIN BUYS
HERE IS AS NICE A CAR AS YOU'LL FIND IN TOWN
1957 PONTIAC
Laurentian 4-Door Hardtop
6 cylinder engine, standard transmission, custom radio. It's only had one owner. Finished in two-tone Red and White. Guaranteed in writing. Any and all plans available.
NO PAYMENTS
TIL FEBRUARY, 1963
AT
VADER'S CAR SALES
STUDEBAKER
Lark — Hawk — Avanti
SALES & SERVICE
OPEN EVENINGS
WO 2-1491 — WO 2-1449
"We Have the Christmas Spirit"
D13-3t

1955 G.M.C.
½ - TON PICK-UP
Red in color. Clean cab. Excellent mechanical condition. Has radio, west coast mirrors and other extras. — A scarce unit.
NO MONEY DOWN
Will Carry for $27.00 Monthly
CHRISTIE CARS
47 Dundas E. (at Bus Terminal)
WO 2-8236
D13-3t

HEY! Small Car Buyer
WE HAVE
WHAT YOU'VE
BEEN LOOKING FOR!
1961 HILLMAN MINX
4-DOOR SEDAN
It's Finished in Two-Tone Lime and Grey
Only 8,000 Miles
One Owner, Original
I Won't Say Any More
SEE IT AT
VADER'S CAR SALES
STUDEBAKER
Lark — Hawk — Avanti
SALES & SERVICE
OPEN EVENINGS
WO 2-1491 — WO 2-1449
"We Have the Christmas Spirit"
D13-3t

1957 CHEVROLET
2-DOOR
Finished in Silver and Grey with matching interior. Has 6 cylinder motor, standard transmission, low mileage. One owner. Most popular Chev on the road today. Lots of miles left in this one.
NO MONEY DOWN
Will Carry for $32.00 Monthly
CHRISTIE CARS
47 Dundas E. (at Bus Terminal)
WO 2-8236
D13-3t

1960 VAUXHALL 4-DOOR SEDAN; Splendid condition, 4 cylinder. Cheap for quick sale. No trade-in. WO 2-1052. D8-tf

AUTOMOTIVE

'53 G.M.C. HALF-TON TRUCK, with excellent stock racks. Motor good. Phone EX 2-3695. D14-2t

'54 FORD CUSTOMLINE. WHITE-walls. Radio. Good condition. WO 2-6254. D13-3t

1958 SIMCA. GOOD CONDITION, $500 or best offer. Frankford. Ph. EX 4-2534 between 3 and 5 p.m. D13-3t

'58 VOLKSWAGEN DELUXE. Very good shape. $750 or near-est offer. WO 2-7853 after 5 p.m. and weekends. D4-tf

MERCEDES BENZ 220, 1958 model. WO 2-7853 evenings. D13-3t

BATTERY RENTAL SERVICE AVAILABLE

Give Us a Call

CANADIAN TIRE
WO 8-6701
D12-tf

1959 CHEVROLET PANEL truck. Good condition. $595. Apply 710 Top Crescent, or Station Street. D14-2

Tired Of Shovelling SNOW?

WE HAVE THE CAR!

1960 LARK
4-DOOR SEDAN

6 cylinder engine, standard transmission with 3 on the floor, positive traction rear end. Brand new snow tires to fit. If you think this one don't shovel, because you'll be in too deep. See it and drive it — Hey. I forgot, also custom radio plus custom heater.

VADER'S CAR SALES
STUDEBAKER
Lark — Hawk — Avanti
SALES & SERVICE
OPEN EVENINGS
WO 2-1491 — WO 2-1449
"We Have the Christmas Spirit"
D13-3t

Mortgages — Appraisals
FRANK S.
Follwell
398 FRONT STREET
OFFICE: WO 8-6732
— Evenings Call —
DOUG GRANT — WO 2-3126
JACK HISBARD — WO 8-7212
KEN SHARPE, Tweed 332-R-23
D12-tf

Comfort Engineered HOMES
BY
Maurice H. Rollins Const. Ltd.

HAVE WALLS & ROOFS
25% STRONGER

HERE'S A SURPRISE - - -

A nice 2-bedroom house with living room, large kitchen, plus utility room. Near shopping centre, schools and churches, and what is more — priced with your budget in mind. Why not call and let us show you what you can buy for $9,500.?

WE HAVE A LOVELY SELECTION

DOROTHY
Marshall
REAL ESTATE
BROKER
20 MacDONALD GARDENS
WO 2-2822

Mrs. Lougheed ..... WO 2-8363
Mrs. Belanger ..... WO 2-5084
Mrs. Edwards .... WO 8-7650
Mrs. Neill ..... WO 8-7571
Mrs. Sisler ..... WO 8-9788
D14-3t

W. J.
McCormick
REALTY LTD.
89 STATION STREET
WO 2-3291
OPEN UNTIL 8 P.M.

TRI - PLEX

Brand new unit with two 3-bedroom suites of over 1100 square feet each and a 1-bedroom bachelor suite. Here is a chance to get ahead in a big way and live in luxury while others buy for you. Very side location.

TO BE DECORATED or IN AND OUT

to suit the purchaser. Full price $9,200.00. 3 bedrooms, spacious living room, dining room and eat-in. Low down payment and terms available with balance at $78.00 monthly.

GERALD
JOYCE
REALTY LIMITED
374 FRONT STREET
BELLEVILLE
PHONE WO 2-3326
OPEN EVENINGS UNTIL 9 P.M.
HARRY MORRISON ... WO 2-3284
H. VANDAMAKER ... WO 2-4272
CECIL GARRETT ... EX 2-5980
MARG COOKE ..... WO 8-7228
FRED ROBINSON ..... WO 8-6458
JIM CATHCART ..... WO 2-3332
GERALD JOYCE ..... WO 2-3326

BUNGALOW, 3 BEDROOMS, panelled study, 4-pce. bath, oil heat. Fenced yard and patio. WO 8-3237.
M38-30-D11-5-7-9-12-14-15

REAL ESTATE FOR SALE

$47.00
PER MONTH

$9,900. full price. For this modern 3-bedroom home. Large kitchen with lots of cupboards. Hardwood and tile throughout. Full basement. Automatic heating. Landscaped grounds. Close to schools, churches, etc.

D. T.
STORK
Real Estate Broker
Member Belleville Real Estate Board
336 PINNACLE STREET
WO 8-6748
OPEN UNTIL 8 P.M.
IF NO ANSWER CALL WO 2-3648
D13-3t

12 Smith Crescent

A better built bungalow perfectly located near Moira High School, new tile, etc., Hot Water oil heat, basement, superior flooring and plastering, characteristic of all Campbell-built homes. Aluminum storms and screens beautifully decorated, for $1,000 less than you would pay a similar home in this premium locality. Low 5% mortgage.

PALMER ST. LOT — an extra large (100 x 163) fully-serviced location for the man who can find a city lot large enough for the type of outstanding home he has in mind. Our plans include full size rental designs with single or double garages to be built by your builder or Belleville Realty's foremost custom builders.

19 BOSWELL — close to downtown. Low taxes. Offers.

125 LINGHAM — beautifully finished and decorated throughout. Immediate. Extra large living room and kitchen. Garage. Big garden. $9. Reasonable.

FRESH FISH

LAKE ONTARIO, LARGE SMELT dressed and ready to cook. Whole fish or fillets. Also a supply of Quinte Fisheries. WO 8-8154. M12-3-tf

DINING ROOMS

JIM'S PLACE
DINING ROOM
Make Your Reservations Now for Christmas and New Years
PHONE ORDERS FILLED
for Homemade Christmas Cake, Puddings, Mince Pies
PHONE WO 2-0147
D14-3t

Our new, modern Banquet Room at reasonable rates, suitable for wedding parties, sales meetings and special occasions. WO 8-8612. Belmont Restaurant.
C18-ew-th-f-s-tf

LOST

BABY SLEIGH, LOST IN PARKdale Playground. Reward. WO 8-7966.

IN MAYO TOWNSHIP, SMALL female hound, brown and black markings. H. I. D. on right shoulder, during deer season. Call collect James Goucher, Cannifton. D14-3t

2 - YEAR - OLD, 15-INCH-LONG male Collie, black and white ELR tattoo mark on right ear. Answers to Rusty. Reward. WO 2-8501. D12-3t

IN CANADA OR LORRAINE PARKing lot, lady's white gold flat watch. Wednesday evening last week. WO 2-3141. D12-3t

FOUND

HOLSTEIN HEIFER, 2ND OF SEPtember. Owner have same by proving ownership and paying charges. WO 2-4427. D13-3t

CHAIN SAWS

CHAIN SAWS REPAIRED. ALL makes and models. Qualified mechanic. 33 Sinclair Street. D-tf

BABY CHICKS

ORDER EARLY FOR GOOD markets. Ames Ext Specialists, pullets, cockerels. Leghorns. High quality broiler chicks Richardson Poultry Farms, R.R. 2, Stirling. N. Front St. Belleville, Woodland 3-2181. D7-14-12-28

MONEY TO LOAN

LOWER YOUR MONTHLY PAYMENTS
WITH A MORTGAGE
LOAN
1. Pay off high cost finance and charge accounts.
2. Pay past-due taxes.
3. Pay off mortgages now due.
4. Pay off bank loans and save.

OPEN TERMS
WOodland 2-8010
Call Anytime To 10 P.M.
HERBERT SIMROD
MORTGAGE BROKER
C20-tf

CASH

We have funds immediately available for first or second mortgages or we will purchase your present mortgage Confidential personal service
Gerald W. Joyce, Mortgage Broker. WO 2-3326.
M-21-tf-m-w-f-s-tf

CHRISTMAS TREES

CHRISTMAS TREES. SCOTCH Pine, Spruce, Balsam. All prices. All sizes. 160 Bleecker Ave. WO 2-3850. D12-1w

CHRISTMAS TREES
SCOTCH PINE
275 COLEMAN ST.
Bill Elliott & John McFee
PHONE WO 8-5569
FREE DELIVERY
D14-6t

PRUNED SCOTCH PINE, SPRUCE. All sizes. Delivery. Hazel McCall, 18 Smith Cres. WO 8-8312. D12-tf

FOR A BEAUTIFUL
SCOTCH PINE, SPRUCE
OR BALSAM

CHRISTMAS TREE
3 to 10 ft. High

Priced from $1.25

Y'S MEN'S

CHRISTMAS TREE LOT

CORNER PINNACLE & BRIDGE
OPEN FROM 9 a.m. to 9 p.m.
D7-tf

PREMIUM SCOTCH PINE, Spruce and Balsam, 5 to 15 feet. 49 Grier Street. WO 8-6067 or WO 2-8473. Ken Doherty.
D7-14tf

CHOICEST TREES, SPRUCE, Balsam, Scotch Pine. Free delivery. Choice Spruce and Pictou Highway. WO 2-4230. D11-11tf

PRUNED SCOTCH PINE CHRISTmas trees. Wholesale or retail. Frank Rickard, Bancroft, Ont. R. R. 2. Phone collect 332-R-23. Highway 62.
N2-2m

PRUNED SCOTCH PINE, WHOLEsale and retail. 5th Concession of Thurlow, opposite Carmel Church corner. Woods. WO 8-7723.
N2-2m

CHOICE SCOTCH PINE TREES. Sidney Inn, top of West Moira Street. WO 8-6888. D4-tf

CHRISTMAS TREES, SCOTCH Pine Spruce and Balsam. Apply 18 Willard Street. WO 2-5092.
D10-12t

DOGS

BOSTON TERRIER PUPPIES, 8 weeks old. Reasonable. Phone WO 8-8154. D13-3t

HOUSEHOLD GOODS

ELECTRIC STOVE, GOOD CONdition. Reasonable. Phone WO 8-8154. D13-3t

WANTED

WANTED TO BUY, SMALL HOUSE or cottage, Belleville area. Write Box 1, Intelligencer. D13-3t

MISCELLANEOUS

WE BUY AND SELL USED FURniture, stoves, fridges, etc. Phone WO 2-3141. D12-3t

CHRISTMAS GIFT GUIDE

THE HOME OF CORSETRY
A GIFT SUGGESTION "FOR HER"
"A FITTING GIFT"
Enquire About a Gift Certificate
The Perfect Way to Say MERRY CHRISTMAS
WO 8-7726
336 PINNACLE ST.
Next to Finkle Electric
N36-29t

STEPHEN LICENCE LTD.
"CYCLES & SPORTS"
—BICYCLES
—WHEEL TOYS
—SPORTS GOODS
—EDUCATIONAL TOYS
—HOBBY SUPPLIES
'WHERE ALL YOUR PLEASURE BEGINS'
299 FRONT ST. — WO 8-8363
N36-33t

FLOWERS
FOR CHRISTMAS
LOADS OF CHRISTMAS GIFT SUGGESTIONS
FINEST FLOWERS FRESH FROM OUR GREENHOUSES
—AZALEAS
—POTTED MUMS
—POINSETTIAS
—CUT FLOWERS
—TABLE ARRANGEMENTS
—FRESH HOLLY
FREE CITY AND HOSPITAL DELIVERIES TWICE DAILY
WO 2-8494
WEESE'S GREENHOUSES & FLOWER SHOP
3 Miles South on Old Picton Highway
N36-25t

FOR THE MOTORIST
STEERING WHEEL COVERS
FENDER SKIRTS
DOOR & FENDER MIRRORS
FOG & BACK-UP LIGHTS
CONTROL TAIL PIPE EXTENSIONS
AUTO FLOOR MATS
Sherry Auto Parts
ACCESSORY STORE
143 PINNACLE STREET
WO 8-7623
N28-22t

CHRISTMAS TREES
FINEST SELECTION OF PLANTATION-GROWN, CAREFULLY PRUNED
SCOTCH PINE .. 50c foot
SPRUCE ..... 40c foot
BOUGHS ..... 50c bundle
ALL SIZES
FREE CITY DELIVERY
LOT OPEN EVERY EVENING TO 9 O'CLOCK
BISHOP SEEDS LTD.
81 STATION STREET
WO 8-5533
D10-12t

FOR THE
CHILDREN!

Toboggans .... $3.59 - $16.50
Sleighs ..... $3.99 - $6.50
Children's Ski Sets $3.95
Hockey Sticks 99c - $2.49
Bicycles .. $39.95 - $62.95
Tricycles .. $6.95 - $24.95

COOKE'S
KEYS & BICYCLES
WO 8-9579 — 142 Front St.
(Opposite Park Theatre)
D11-1w

DRESSER SETS BRUSH, COMB and mirror, by AUSCO — A gift that pleases PETTYPIECE'S lasts for years. $3.95 to $32.95. See these at Wetzsine Pharmacy. D2-12tf

COME AND SEE SANTA AT
the hobby shop
He Has a Present for You
Monday Through Thursday 1-5 p.m.
Friday — 1-5 p.m., & 6-8 p.m.
Saturday
10 a.m. - 12 Noon — 1-5 p.m.
Have the Children's Photo Taken With Santa
50c each — Colored 85c
Fish Pond 25c
A Surprise Gift Every Time
the hobby shop
191 FRONT ST. — WO 2-5676
N28-32t

ALL
That Meets the Eye
Will be Lovely to Look at If Her Personal Apparel are by
BRITANNIA
BEAUTY SALON
383 JOHN ST. — WO 2-0787
N24-32t

LOANS
FOR
Christmas
EXPENSES
$50 to $5,000
Call BERNIE WANNAMAKER
WO 2-4576
If Unable To Drop In At Our Office Our Representative Will Gladly Call at Your Home
Community
FINANCE CORP.
254½ FRONT STREET
A37-ew-m-t-w-th.-f-tf

FOR THE LADY OF THE HOME - - -
Choose an Automatic
Electrolux
VACUUM OR POLISHER
FOR CHRISTMAS
PHONE OFFICE WO 8-8388
GIFT WRAPPED FREE AND DELIVERED
D10-2w

HIM

SMOKERS' SUPPLIES

CIGARETTES
$3.29 per Carton
Flat 50's, Cigars
Pipes, Pipe Racks & Humidors
Imported Pipe Tobaccos
IDEAL FOR GIFT GIVING
FRANK'S CIGAR STORE
6 VICTORIA AVE.
D10-12t

A GIFT FOR MOTHER
To Make Every Day Seem Like Christmas
KENMORE
DELUXE DISHWASHER
In 1 Year, You Will Save up to 365 Dishpan Hours
Portable, for low cost convenience. Modern, built in square look. Washes, rinses and dries service for 12. Has dial control to select one of two wash and rinse cycles. Programmed for 2 power washers, 4 power rinses and electric drying. Deluxe Alberta model.
Reg: $279.95
SALE $239.95
Free Demonstration in Your Home With No Obligation
SIMPSONS-SEARS
329 Front St. — WO 8-8591
D13-1w

APPLES
Delicious, Courtlands, Spies, McIntosh and Other Varieties Ready for Market
from $1.75 up per bushel
WILL DELIVER
WO 2-8142
D11-2t

COME EARLY
and
PICK OUT
YOUR CHRISTMAS TURKEY
at
STIRK TURKEY FARM
ROBLIN
PHONE 361-R-3 TWEED
D6-12tf

THE PERFECT GIFT
For All the Ladies on Your List
GIFT CERTIFICATES
Can be used at her convenience for the Beauty Culture of her choice. Ideal for Teachers, Baby-Sitters and Employees or as Christmas Party Gifts.
Now Available at
The French Salon OF HAIR DESIGN
382 Front St. — WO 2-7470
(Opposite El Rancho)
"For the Most in Elegance"
D12-1w

BOYS'
MATCHBOX TOYS
KINGSIZE, MAJORPACK AND GIFT SETS
COMPLETE STOCK
FRANK'S CIGAR STORE
6 VICTORIA AVE.
D10-12t

A GIFT FOR MOTHER
To Make Every Day Seem Like Christmas
KENMORE
DELUXE DISHWASHER
In 1 Year, You Will Save up to 365 Dishpan Hours
Portable, for low cost convenience. Modern, built in square look. Washes, rinses and dries service for 12. Has dial control to select one of two wash and rinse cycles. Programmed for 2 power washers, 4 power rinses and electric drying. Deluxe Alberta model.
Reg: $279.95
SALE $239.95
Free Demonstration in Your Home With No Obligation
SIMPSONS-SEARS
329 Front St. — WO 8-8591
D13-1w

DYBLE'S
LEATHER GOODS
190 FRONT STREET
BELLEVILLE
LADIES' and GENTS'
FLYTE PAKS
from $19.95
D10-6t

GIVE HER A FILTER QUEEN FOR CHRISTMAS
FILTER QUEEN SALES & SERVICE
88 Highland Ave.
D11-1w

PORTABLE TYPEWRITERS
Made in Canada
AS LOW AS
$69.95
DELUXE FEATURES
CARRYING CASE INCLUDED
SEE US BEFORE YOU BUY
HASTINGS
Business Machines
23 CAMPBELL ST.
D13-4t

CHRISTMAS SEASON
REAL ESTATE BUYS
S. H. WILSON
REAL ESTATE BROKER

3-BEDROOM BUNGALOW with large kitchen and living room and bath. Beautiful lot close to schools, buses, stores and churches. Price asking $8,500. Down $2,500. Monthly $60.

3-BEDROOM SPLIT-LEVEL. Unmodern throughout. 4-piece bath and 2-piece bath. Kitchen has garbage disposal. Garage. Close to schools, shopping centre. Offers. $500 cash to mortgage. owner being transferred.

DELIVERY SERVICE. An opportunity to own your own business. Revenue $450 monthly, includes car. Price only $2,500.

3-BEDROOM BUNGALOW, with large living room and dining room. Full basement, oil heat, rough-in laundry tubs, garage. Asking $11,900. Down $1,200.

DUE TO A LARGE TURNOVER IN OUR LISTINGS we need new listings. Free appraisals.

3-BEDROOM RANCH STYLE BRICK DWELLING, located on East Hill. Full basement, laundry tubs. Asking $16,500. Terms arranged.

CONNIE MILLER
Sales Representative
OFFICE
283 COLEMAN STREET
PHONE, WO 2-4381
D13-1t

NOTICE TO CREDITORS AND OTHERS

IN THE ESTATE OF WILLIS BEAUCHAMP FORTIER, Widow, deceased.

All persons having claims against the Estate of the above-named, late of the Township of Huntingdon, in the County of Hastings, who died on or about the 11th day of November A.D. 1962 are required to send particulars thereof to the undersigned on or before the 15th day of January A.D. 1963. After the said date the Executrix will distribute the Estate having regard only to claims of which notice has been received.

DATED at Belleville this 6th day of December A.D. 1962.

UFFQUIP & CAMERON
Victoria & Grey Trust Building, P.O. Drawer 700
Belleville, Ontario.
Solicitors for the Executrix.
D14-2t-28

CLOCK & WATCH REPAIR

HENRY BINNEMA, 88 DUNDAS Street East, opposite Bell Telephone, services for all kinds of clock, and watches.
D13-1w

WOODWORKING

BERT HILES CONSTRUCTION All types of home improvement, additions recreation rooms cabinets, carpentry Free estimates WO 2-6109
Jy30-tf

Jury Asks Restriction Of Drugs

MONTREAL (CP)—A coroner's jury has recommended that the sale and distribution of "fatigue disguising" stimulants be restricted and that athletes discontinue using them in sports.

The jury returned a verdict of natural death at a coroner's inquest in the case of Robert McArdle, a lineman for the Trois-Rivieres Braves football team who died early this year.

Dr. Rosario Fontaine, a medico-legal expert testifying at the inquest, said McArdle probably had taken benzedrine tablets during a game Aug. 25 between the Braves and the rival West team, both in the Quebec Rugby Football Union.

McArdle died in hospital the next day from a combination of shock and heat prostration, accelerated by the use of stimulants, said Dr. Fontaine.

Season's Specials...

A-1 USED CARS

1962 FALCON
4-door Sedan. Automatic. Demonstrator

1960 FALCON
2-door. 2-tone. Radio. One owner

1959 VOLKSWAGEN
Sharp

1959 PLYMOUTH
4-door Sedan. Clean

1957 FORD
2-door Sedan. Radio. Clean

1956 CHEVROLET
4-door Hardtop. V-8. Automatic. Radio. Sharp

1955 FORD
2-door. Clean.

1955 FORD
Ranchwagon. 4-door. Clean

FOR THE BEST DEAL SEE
SCOTTY REID
or DON LITTLE
AT
SCOTTY REID MOTORS
SHANNONVILLE
WO 2-7133

FOR THAT LITTLE EXTRA GIFT THAT MEANS SO MUCH
MINIATURE HOT HOUSES
Instructive and Entertaining for One and All
ONLY 49c each
AT
BISHOP SEEDS LTD.
81 STATION STREET
WO 8-5533
D14-1t-28

NOTICE

Anyone knowing the whereabouts of Carol Daubney, please communicate with the Children's Aid Society, 63 Moira Street West, Belleville, Ontario.
D14-3t

NOTICE

Anyone knowing the whereabouts of Grace Hyatt, Foster (also known as Yorke), please communicate with Children's Aid Society, 63 Moira Street West, Belleville, Ontario.
D14-3t

SNOW REMOVAL

SNOW BLOWING DRIVEWAYS. Phone WO 2-6126.
D16-1w

Big Seven

By THE CANADIAN PRESS

Alex Delvecchio assisted on all three Detroit goals against New York Thursday night in recapture the National Hockey League leadership in assists with a total of 20.

The three-point gain boosted the veteran centre from a five-way deadlock for sixth place in the scoring race into a tie for fourth with Jean Beliveau of Chicago. Both have 26 points.

Chicago's Stan Mikita, idle Thursday, also picked up one assist, is only one point off the pace.

Behind Delvecchio and McDonald are Detroit's Gordie Howe and New York's Dean Prentice, tied for fifth with 25 points.

Seventh in the scoring race is Johnny Bucyk of Boston, alone with 24.

The leaders:

	G	A	Pts.
Mikita, Chicago	10	18	28
Balfour, New York	13	14	27
McDonald, Chicago	12	14	26
Delvecchio, Detroit	6	20	26
Howe, Detroit	15	10	25
Prentice, New York	9	16	25
Bucyk, Boston	10	14	24

CONCLUDE TRADE

SAN FRANCISCO (AP)—Infielder-outfielder Manny Mota was sent to Houston Colts by San Francisco Thursday to conclude formally the trade that brought infielder Joe Amalfitano back to the Giants.

Pitcher Dick LeMay was transferred to the Colts at the time the deal for Amalfitano was announced originally during the National League meetings.

Mota, 25, from the Dominican Republic, divided the 1962 season between the Giants and El Paso of the Texas League. For the Giants, he appeared in 46 games and hit .179 in 74 times at bat. For El Paso, he hit .349 in 30 games.

SPECIALIZED SERVICE

IGNITION — CARBURETORS — GENERATORS
STARTERS — MAGNETOS — ALTERNATORS
SPEEDOMETERS — WINDSHIELD WIPERS
INSTRUMENTS AND GAUGES
AIR COOLED ENGINES — BATTERIES
SKILLED MECHANICS — LATEST TEST EQUIPMENT
BELLEVILLE AUTO ELECTRIC LIMITED
4 DUNDAS STREET EAST
WO 8-6444 - 5 - 8

Business Service Directory

ACCOUNTANTS

JOHN D. EDWARDS, C.A.
217 Pinnacle Street
Belleville, Ontario
Phone WO 2-8622
Jy2-tf

GIBO, A. WYNN AND COMPANY
Chartered Accountants
113 Church St., Belleville
WO 2-3261
W. E. Gibo, C.A., R. Bryton, C.A.
Ottawa - Cornwall - Picton - Trenton
N1-tf

ARCHITECTS

WATSON and WIRGARD
Architects
219 Front St., Belleville, Ont.
M296-tf

BOAT REPAIR AND STORAGE

Outboard Boat Storage
Repairs — Refinishing
Wood - Aluminum - Fiberglass
Outboard Motor Storage
Repairs — Servicing
Johnson — Evinrude — Gale
Elto — Mercury
QUINTE MARINE
No. 1 Highway
15 Miles S. of Downtown
Telephone: Elmith 5-2230
(no toll charge)
M26-1tn

BUILDERS' ESTIMATES

Builders' Estimates Prepared From Blueprints. Take Off Quantities of Material. Take Off Listed for Material.
Detail Drawings — Trusses, Blueprints, Prepared to Scale
For Expert Advice
DIAL EX 8-6384.
M36-1tn

BUSES

BUS SERVICE TO TRENTON AND TORONTO
Leave Belleville
Daily Including Sunday and Holidays
8.45 a.m.
10.25 a.m.
12.05 p.m. Sat. only
2.00 p.m.
3.30 p.m. Sat. only
4.10 p.m.
5.30 p.m.
7.30 p.m.
11.30 p.m. Fri. and Saturday only
Buses Leave Bowman Motor Sales
211 Pinnacle St. Phone WO 8-3414
Jy7-tf
RATHBUN BUS SERVICE LTD.
Trenton, Ont. Phone EX 3-3233
Jy7-tf

CONCRETE

W. DAMOND & SON
All Types of Concrete Work
Machine Trowelling
Residential and Industrial Repairs
Specialty
Stucco
Trenching and Rock Drilling
Phone WO 8-3823
D8-tf

DRESSMAKING

"ORIGINALLY YOURS"
Dressmaking and Tailoring
Complete Dress Service
Alterations
Made to Order
WO 8-7623
Oct-4tn

FARM AND GARDEN

Seed Service
BURNETT FUR FARMS
Peterborough
A New Daily Service to Provincial Fur Farms and Other Animals.
Call Long Distance Zenith 6-4535
Or Write
No. 10 Cluster
Lismore No. LIC005
M296-tf

FLOORS AND WALLS

PIDUTTI - PARISI LTD.
Tile and Terrazzo Contractors
Glazed and Vitreous Floor and Wall Tile
Terrazzo Floors — Guaranteed
Marble Tile and Terrazzo
Cement Finishing a Specialty
Phone WO 8-7642 or WO 2-4282
L. Mezzo — President — WO 2-4282
Ja2-tf

FLOOR FINISHING

HANK DARRAH
Dial WO 8-6972 — 38 Bridge St. East
Sanding Machines and Floor Polishers for Rent.
Expert Installation on Gaco Rubber Tile and Marbleum Floors
— Free Estimates —
M296-tf

INSULATION

Now is the Time to Insulate Your Home
Enjoy Year-Round Comfort and Lower Fuel Costs
Free Estimates — Installation
SEALRITE INSULATION
263 Wilson Street, Peterborough
Elsworth 7-4272
"15 Years of Insulation Service In Eastern Ontario"
M218-1y

LAUNDRY COIN OPERATED

WESTINGHOUSE LAUNDROMAT
Speedy
Laundromat
Ltd.
99 Station Street
Belleville
Canniron Road
My14-tfn

MIMEOGRAPHING RUBBER STAMPS

THE JAMES TEXT LIMITED
Fast, efficient work covering all needs. Reports, Circular Letters, Announcements, Lodge, Churches, Clubs, Societies, etc. All types of Rubber Stamps. Numberers for all styles and Supplies.
Jn5-tf

MUSIC

Music Schools
Private Instructions for Accordion
Representing Scheer
Also Instructions for Guitar, Sax, Trumpet, Baritone, Drums, etc.
CHARLIE KAMMER
Musical Supplies
294 Front Street — Belleville
WO 2-8278
My21-tf

PLUMBING & HEATING

CHAPMAN
PLUMBING & HEATING
70 North Park Gardens
WO 8-6296
Plumbing, heating, waterproofing, sump pumps and pressure systems. New installations, alterations and repair work.
N13-2tn

RADIATOR REPAIRS

Repairs to All Makes of Auto and Road Machine Radiators
We do Soldering and Repair New Radiator Cores
Prompt Service
Reasonable Prices
FOLEY FOUNDRY & MACHINE CO. LTD.
34 Wallbridge Road
WO 2-2191
S18-3m

RENTALS

Typewriter and Adding Machine Rentals
UNDERWOOD LTD.
19 Bridge St. East
WO 2-5419
Special Student Rates
S14-3m

REPAIRS

General Repairs and Remodelling
Kitchens
Cabinet Work
Free Estimates
WO 8-6060
N16-3m

RUG AND UPHOLSTERY CLEANERS

WOODCHESTER ENGLISH
SERVICES
T.E.M. LAST
Call WO 8-3535
Rug and Upholstery Cleaning
Carpet Laying and Repairing
— Free Estimates —
Ap.19-tf

RUBBER STAMPS

All Kinds of Rubber Stamps
Daters
"The Way TOO Wank It"
Numbering Machines
O'KEEFE AND MARTIN LIMITED
115 Front Street
Belleville, Ont.
322 Front Street
THE JAMES TEXT LTD.
179-183 Front Street

SCAFFOLDING

Safety Steel Scaffolding
Large Quantities On Hand
for Immediate Rental
FOLEY STEEL COMPANY
23 Wallbridge Road
WO 8-6701
S16-3m

SERVICE STATIONS

JIM TEMWORTH'S
TEXACO SERVICE STATION
695 West Dundas Street
WO 8-6142
Open Every Night & Every Sunday
Lubrication — Tires — Batteries
Minor Repairs
Custom Seat Covering
Christmas Trees
Personalized Service
Guaranteed Workmanship.
Jn14-1y

SERVICES

CLARE WINDOW CLEANERS
Floors and Windows
— Since 1920 —
33 Holloway Street — WO 2-4662
Vic Fox, Nic Mus — Proprietors
D13-1y

Interior Painting, Decorating
Free Estimates
Dial WO 8-6151
H. EATON
N13-3m

MALCOLM BROS. FLOOR AND window service. Complete house-cleaning. WO 2-8236 or WO 8-8276. Jn30-tf

O'SHEEN'S TREE SERVICE
Tree Cabling — Tree Trimming
or Removal Hedges, etc.
— Free Estimates —
Every Job Insured
WO 2-4230
S21-3m

SPRING SERVICE

We Re-arch, Repair and Install All Makes of Car, Bus & Truck Springs
Prompt Service in Our New Modern Shop
FOLEY FOUNDRY & MACHINE CO. LTD.
34 Wallbridge Road
WO 8-2701
S18-3m

TAILORING

BENNY'S LADIES SHOP
278 Front Street
(above Long Drug Store)
WO 2-3414
(formerly employee at Tip Top Tailors)
O18-3m

TV AERIALS

TV Aerials
We Erect, Install, Move and Repair All Types of TV Aerials.
Also Aerial Booster
J. PRINGLE
308 North Front Street
Belleville
WO 8-6148
N16-1m

TV SERVICE

If You Want the Right Job at the Right Price
Call
A. & R. RADIO & T.V. SERVICE
at WO 8-2611 or WO 2-5511
for Free Estimates on All TV and Aerial Work
O10-3m

TV Antenna Installation and Repair
Expert Repairs on TV, Radio, Hi-Fi
All Replacements Guaranteed
— CIRCLE TV SERVICE —
(Belleville) Ltd.
368 Coleman St. WO 8-8791
Ap2-tf

TRUCKING

Sand, Gravel, Fill, Crushed Rock
Trucks and Loader Rentals
Haulage, etc.
— Free Estimates —
WO 8-6117
PHONE IVAN MAY
Jy12-tf

TYPEWRITER REPAIRS AND RENTALS

THE JAMES TEXT LTD.
Prompt and Efficient Repairs on all Makes of Machines
Typewriters and Adding Machines for Rent
183-185 Front St. Phone WO 8-3721
Ap6-tf

WATER SERVICE

SCOTT'S (FORMERLY HUFFMAN'S)
WO 2-8176 or WO 8-8607, 100 and 1,000 gallons. Prompt delivery.
S1-3m

WELL DRILLING

GEORGE H. CHALK
Well Driller
Wells for Domestic and Industry
For Prices and Information
Call Stapleton 394-3812
M96-1f

LOST AND FOUND

NOTTINGHAM, England (CP) — A man who bought 17 umbrellas at this city's transport lost property office left them on a bus on the way home. He went back later and collected them from the same office.

JFK Annoyed At Mimicry Of His Voice

WASHINGTON (CP)—Reporters, who had been trying to learn from presidential aides what President Kennedy thinks about the numerous mimics of his voice and mannerisms, went to the top for their story Wednesday.

At the president's press conference, a question was put.

"Mr. President," the questioner said, "it has been a long time since a president and his family have been subjected to such a heavy barrage of teasing and fun-poking and satire. There have been books . . . and cartoons with clever sayings, and photo albums with balloons and the rest, and now there is a smash hit record. Can you tell us whether you read and listen to these things, and whether they produce annoyment or enjoyment?"

The answer:

"Annoyment. Yes, I have read them and listened to them and actually I listened to Mr. Meader's record, but I thought it sounded more like (Kennedy's brother) Teddy than it did me, so he's avenged."

LIKE BROTHER

The president's reference was to Vaughn Meader, a comedian whose record The First Family has sold copies by the hundreds of thousands. He limitates the president on the record.

Earlier it was learned that the use of a Meader recording to promote a Washington radio station caused a flurry in the Kennedy administration last weekend. The voice was taken off the air before the White House could deliver a formal protest.

While House press secretary Pierre Salinger said he considered "use of mimicry of the president's voice for a commercial purpose" not fitting.

It was understood that other radio stations which have been using the Jonathan recording also have received requests to discontinue them.

Ardon

ARDEN — Mrs. Mary Pringle and son Sandy are spending sometime with the former's daughter, Syracuse, N.Y.

Mr. Lorne Thompson of Oshawa called on friends here Saturday.

Mr. and Mrs. Robert Craig and daughter Linda of Napanee visited friends here and in Henderson, on Sunday.

Mr. George Thompson is spending some time with his son, at Oshawa.

WANTS GAY CHURCHES

WORCESTER, England (CP) The Bishop of Worcester says churches should be bright, gay and warm and not "museum pieces." If authorities get rid of any dingyness in their churches they would get bigger congregations.

Sunday School Lesson
'Love' Is Christian Word

By ROY L. SMITH

As little children we learned the shortest text in the Bible — "God is Love" — without knowing much of anything about its significance. But it had three advantages, as far as a child was concerned. (1) It was brief, (2) the words were simple, (3) it could be used on any occasion.

In spite of our familiarity with the little verse, however, most of us have grown up without realizing or recognizing the profound meaning of the text. Yet this is the basic premise upon which all of Christian doctrine and philosophy rests.

THUS WORD LOVE

There is something very tragic about the way the glorious word "love" has been debauched. Some few years ago in Korea, I was told that the missionaries did not dare use the word in their preaching for the reason that the prostitutes had taken it over, and had made it a part of their standard vocabulary. For the Christian preacher to speak of "the love of Christ" conveyed, to the Koreans, the very opposite of what the missionary was trying to teach.

The Uniform Sunday School lesson for December 16: "CHRISTIAN LOVE," Matthew 22: 35-40; John 15: 9-14; 1 Corinthians 13; Galatians 3: 23-28; Ephesians 3: 14-19; Colossians 3: 12-17; 1 John 3: 11-18; 4: 7-21.

In English the word has been reduced to the lowest common denominator by the movie industry so that it, stands, in the minds of many people including our American advertisements for license, triviality, superficiality, and self-expression.

There is a widespread idea that the Church of Jesus Christ should rescue the word "love," and set it again on the pedestal upon which it was enthroned by the death of Christ, who "while we were yet sinners, died for us."

LOVE BY UNLOVELY

It was not until sometime in the third century that any of the early Christian congregations came into possession of buildings wherein they might worship God, and their Lord Jesus. For the most part they worshipped in the kitchens of the big houses where many of them worked as slaves or servants.

Sometime during the second century the Christians were taunted by a famous Roman writer, because they were so poor and inconsequential that they had to meet in the scullieries.

But the unlovely of the world took the word unto her by virtue of the fact that they loved the uttermost. It was said of them by the beginning of the third century, "See how these Christians love one another." And it was said of them by the middle of the fourth century that "They are in love with everybody."

It was the love of the Christians that brought to an end the barbarous and inhuman gladiatorial combats. It was the love of the Christians that unlocked the prisons of the world, struck the shackles from the legs of men long imprisoned, and set them free. It was the love of an inconspicuous English Quakeress—Elizabeth Fry—that laid the conditions of the English jails upon the soul of the nation, and brought about a prison reform that swept the world.

LOVING LOVELESS

It is a common testimony from the agents of the United States government who have gone to the ends of the earth to distribute aid, that "the missionaries were ahead of us."

The first hospitals, schools, infirmaries, clinics, and agencies of relief around the world in all the underdeveloped areas, were built by the Churches as a part of their missions.

Long before the government ever became interested in agricultural reform, better seed, and better farming methods, the Church of God Literally millions of people, strong and well rise up to call it blessed because it came to them in the time of their agony.

The proof of the integrity of any church is not the magnificence of the cathedral in which it worships, but the radius of its love that goes out into all the earth.

HELL FREEZES OVER

HELL, Norway (AP) — Satan would have got cold feet if he had put his hooves into the deep snow in Hell today. The area is drifting in the chilly breeze at this central Norwegian settlement, just a few miles east of Trondheim, and the temperature was 23 below.

(ADVT.)

BACKACHE May be Warning

Backache is often caused by lazy kidney action. When kidneys get out of order, excess acids and wastes remain in the system. Then backache, flatchested rest or that tired-out and heavy-as-lead feeling may soon follow. That's the time to take Dodd's Kidney Pills. Dodd's stimulate the kidneys to normal action. Then you feel better—always better—much better. Get Dodd's Kidney Pills now. 50

Picnic Over For Students Says Magistrate

WATERLOO, Ont. (CP)—The picnic is over for university students charged with drinking while under age, Magistrate J. E. H. Kilpatrick said Wednesday.

Raymond Metcalf, 20, and Raymond Mellikow, 20, both engineering students at the University of Waterloo, were fined $100 each when they pleaded guilty to drinking while minors. Assault charges against the pair were withdrawn.

Crown Attorney Harold Daufman said the youths were too drunk to know what they were doing when they "set out to beat up the next person who came along."

"This type of action has no place in the university life," said the magistrate, adding that he considered imposing a jail term without an optional fine.

WEEKLIES MERGE

LONDON (AP)—Two British political and literary magazines, Time and Tide and John O'Londons, are to merge in a new weekly called Time and Tide, the publishers announced Wednesday night. Time and Tide publisher William J. Britain has bought John O'Londons and will put out the first combined issue Jan. 3.

YOU'LL ENJOY DEALING WITH SPECIALISTS!

GOODYEAR SERVICE STORES

W. MOIRA & N. FRONT STS. Dial WO 8-6435

STORE HOURS:

MONDAY - THURSDAY ..... 8 a.m. to 6 p.m.
FRIDAY ..... 8 a.m. to 9 p.m.
SATURDAY ..... 8 a.m. to 5 p.m.

TRAVEL SAFELY

OVER THE CHRISTMAS HOLIDAY

Front End ALIGNMENT

CHRISTMAS SPECIAL

INCLUDES:

- STEERING ADJUSTMENT
- BRAKE ADJUSTMENT
- RE-PACK BEARINGS
- BALANCE FRONT WHEELS

DEC. 13th to DEC. 22nd ONLY

9.95

GOODYEAR QUALITY WORKMANSHIP

START SURELY

YOU'LL LIKE OUR PRICES . . .

ON QUALITY

USED CARS

SEE THEM.
DRIVE THEM TODAY!

1961 MG MAGNETTE MARK III

4-door sedan, leather seats, low mileage, one owner, a thrill to drive.

1961 MERCEDES BENZ 220 S

4-door, blue, one owner. You'll like this one.

1961 PLYMOUTH 2-DOOR

V-8 motor, automatic drive, padded dash, 2-tone paint, clean. One owner.

$1895.—

1961 PONTIAC 4-DOOR SEDAN

Finished in green, sharp.

$1995.

1960 FORD 4-DOOR

Automatic drive, finished in green.

$1795.

1961 DODGE STATION WAGON

4-door, automatic drive, radio. Very sharp.

$2295.

1960 OLDSMOBILE 4-DOOR SEDAN

New paint job in blue. Radio, back seat warmer, power brakes, washers.

$2550.

1959 CHEV. BEL-AIR

4-door, air, standard drive, radio, clean.

$1550.

1959 PLYMOUTH DELUXE SEDAN

Power steering, automatic drive, V-8 motor, one owner, sharp.

$1495.

1959 FORD 4-DOOR SEDAN

Six, finished in blue.

$1275.

1958 PONTIAC 2-DOOR

2-tone paint, radio, runs like new.

$1195.

1958 PLYMOUTH 4-DOOR

Deluxe station wagon, V-8 motor, automatic drive, finished in gold and white.

$1350.

1957 PLYMOUTH DELUXE SEDAN

Finished in blue, V-8 motor, automatic drive, radio, clean.

$1050.

1957 CHEV. 2-DOOR SEDAN

Finished in blue and white, clean.

$995.

NO PAYMENTS TILL FEB.

ASK ABOUT OUR

NO DOWN PAYMENT PLAN

J. B. BOYCE & SONS LTD.

Pinnacle St. — WO 8-5154

27 MONTH ROAD HAZARD PROTECTION

WE HAVE . . .

HAIR DRYERS	12.95
ELECTRIC CAN OPENERS	9.45
ELECTRIC FRY PANS	14.95
ILLUMINATED DECORATIONS	1.79
BICYCLE GENERATOR SET	4.15
6 FT. TOBOGGANS	7.95
SLEIGHS	5.25
FLYING SAUCER SLEDS	2.69

TRICYCLES & BICYCLES

ASK ABOUT OUR SUBURBANITE DEAL

the hobby shop
191 Front Street
Dial WO 2-5674

STEPHEN LICENCE LTD.
229 Front St.
Dial WO 8-9363

WALKER
Hardware Co. Ltd.
248 Front St.
Dial WO 2-2584

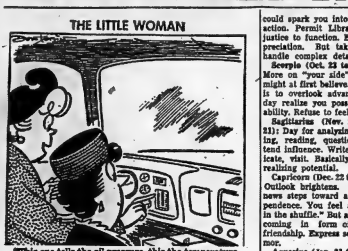

"This one tells the oil pressure, this the temperature, and THIS one shows exactly how much we owe on the car at any given minute."

Astrological Forecast

For December 15

By SYDNEY OMARR

Aries (Mar. 21 to Apr. 19): Those who try to make "deals" should be put off. Accept sincere approach. But reject those who appear to "know all." Be self-reliant, independent, above petty actions. Fine night for romance!

Taurus (Apr. 20 to May 20): Strength stems through minor obstacles. Means you gain prestige by showing you can overcome roadblocks. Be diplomatic, kind, understanding, especially in dealings with family members.

Gemini (May 21 to June 21): Especially good for social affairs, surprise party or for sending invitations. Start looking ahead, making plans for holiday season. Not best for travelling great distances.

Cancer (June 22 to July 21): Keep eye on budget. You may be tempted to "splurge." Better to plan, utilize imagination. Attend to details in connection with shopping. But don't expect quality bargains.

Leo (July 22 to Aug. 21): Important that you get proper amount of rest. Irritability over minor matter could erupt into major "explosion." Remember that loved ones also have "nerves." Evening fine for relaxing entertaining.

Virgo (Aug. 22 to Sept. 22): Being close to familiar surroundings could serve as tonic. Stretch out, relax! Avoid affairs which require formality. Be yourself. Visit friend who will be confined.

Libra (Sept. 23 to Oct. 22) Idea offered by Leo individual could spark you into profitable action. Permit Libra sense of justice to function. Express appreciation. But take time to handle complex details.

Scorpio (Oct. 23 to Nov. 21): More on "your side" than you might at first believe. Tendency is to overlook advantages. Today realize you possess charm, ability. Refuse to feel inferior!

Sagittarius (Nov. 22 to Dec. 21): Day for analyzing, perceiving, reading, questioning. Extend influence. Write, communicate, visit. Basically good for realizing potential.

Capricorn (Dec. 22 to Jan. 20) Outlook brightens. You take news steps toward added independence. You feel a bit "lost in the shuffle." But aid is forthcoming in form of, genuine friendship. Express sense of humor.

Aquarius (Jan. 21 to Feb. 19) Don't shirk responsibilities. Applies to family as well as business commitments. Engage in community activity. Show older person proper respect. Be alert to needs of loved ones.

Pisces (Feb. 20 to Mar. 20): Be true to your own feelings. Ignore gossip. Refuse to be told what you must do or think. Exercise independence of thought. Your ability to charm "grumpy" person helps you.

If today is your birthday . . . you have been aware of greater need for security. Much of this need can be fulfilled in coming months. You are a "gentle" and considerate person.

General Tendencies: "Battle" lines are drawn between those who want to go back to past and those who want to drive ahead.

ANSWER TO PREVIOUS PUZZLE

P	I	E	R	U		C	I	V	I	E	D	A	G	S
U	R	A	N	I		O	S	I	E	R		O	I	S	A
R	O	D		S	P	I	E		C	O	D	O	N		
E	S	T	A	P	E		P	E	P	I	T		E	P	I	S
		S	I	L	I	C	A		R	I	C	H	E		
A	P	E		S	E	A		C	A	R	E	E	N		O	D
L	I	L	Y		M	E	R	I	D	I	A	N		C	I	S
O	I	L		S	T	O	C	K		I	D	O	L		O	S
E	T	A	L		M	A	I	S	I	E		C	R	E	D
		S	T	O	I	C		O	A	N		G	R	A	I	N	S	L	Y
Z	E	N														
G	L	A	Z	I	E	R	S		D	O	N	S	T	I	M	E
S	I	E	V	E		P	A	I	N	E		S	I	E	G	E
E	V	E	R		A	P	E	S		S	I	E	L	E		
G	I	R	D		F	I	R	E	S		O	D	O	S		

Daily Crossword Puzzle

ACROSS

1 "Arma virumque ——"
5 Remedy for an owl
13 Members of a jury.
14 Boxing match: 2 words.
15 Mountain nymph.
16 Mountain ash.
17 Festivals.
18 Interfere (with).
20 Newspaper items.
21 Actor-comedian Bert.
22 ——— soup, snack.
23 Knock.
25 Feature article.
27 A measure, in music.
28 Roman clan.
30 Earth.
33 Mr. Fisk's creator.
34 Time to vote.
35 River into the Danube.
37 Wipe out.
39 Hackneyed.
41 Love song.
45 Cathedral city of S. France.
46 Cloth made without spinning or weaving.
47 Delightful spot.
48 Festival: Comb. form.
49 The Bird King's nickname.
51 The piper's son.
53 Nautical adverb.
54 Iceland: Abbr.
56 Morocco: Abbr.
58 Tenant.
60 Plant with ash-colored down on the leaves.
62 Great blue heron
64 Empiricen.
65 Medieval guild.
66 Sword-shaped, in botany.
67 Fay -ole's share.

DOWN

1 Burnt sugar.
2 Paperthrower.
3 A tide.
4 Not as young.
5 Seat: Fr.
6 The Darlings' dog.
7 ——— winks.
8 Being operated: 3 words.
9 German article.
10 Of a rounded shape.
11 That can be maintained.
12 Delight greatly.
13 Soup in Mexicotte.
15 Earth: Fr.
19 Ethnological.
24 Work steadily.
26 Impress strongly.
29 Opera segment.
31 Plant of the Carrot family.
33 Daughter of King Paul of Greece.
35 Penance.
36 Old-time tailor.
38 Bretons.
39 Stimulating.
40 Arms repository.
42 Too late to be broken.
43 Salesman's assignment.
44 Freedom of access.
46 Friends: Lat.
48 La Touca.
50 Ceremonial name.
52 Variety of coffee.
55 Russian river.
57 Disturbance of the peace.
59 Algerian port.
61 Free (of).
63 Org.: Dial.

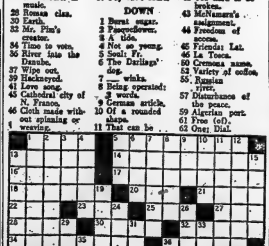

THE BAY OF QUINTE AGRICULTURAL MUTUAL FIRE INSURANCE COMPANY

A LOCAL MUTUAL COMPANY OWNED AND OPERATED BY LOCAL POLICYHOLDERS

INSURES FARM BUILDINGS AND THEIR CONTENTS INCLUDING LIVESTOCK AND FARM EQUIPMENT

Represented by:

C. W. BURR AND SON

GENERAL INSURANCE

Agents for:

FIRE — WINDSTORM — MULTI-PERILS—AUTOMOBILE LIABILITY — THEFT—PERSONAL ACCIDENT—GLASS BONDING — OTHER INSURANCE

INSURE with BURR

(City and Country)

OFFICE: 218A FRONT ST. BELLEVILLE, ONT.

PHONES: OFFICE: WO 2-2471 DOUGLAS BURR Residence WO 8-8185

Tokyo to Trenton

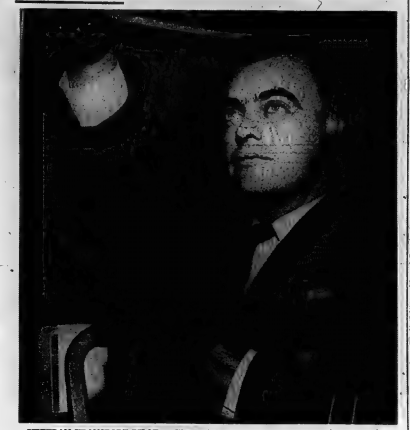

VETERAN TRANSPORT PILOT — Flt. Lt. D. B. (Doc) O'Connor of Capreol, Ont., runs through a cockpit check of more than 60 items before starting the turbine engines of his CC-106 Yukon long-range transport plane. Since joining the RCAF 11 years ago, Flt. Lt. O'Connor, 29, has logged 7,300 hours of flying time—equivalent to 304 days or nearly a year in the air. (CP from National Defence.)

RCAF's Transport Command Pilots Girdle the Globe in Mighty Yukons

OTTAWA (CP)—Flt. Lt. D. B. (Doc) O'Connor sat for the equivalent of 31 days in 1962 at the controls of a CC-106 Yukon long - range transport, moving men, supplies and equipment to most parts of the world.

This 29-year-old first pilot of 437 "Husky" Squadron at the RCAF's Trenton, Ont., station is one of the hundreds of air crew in the Air Transport Command who contributed to significant achievements in air transportation by the air force in 1962.

Planes of the command chalked up thousands of hours of flying time in Canada, on flights to Canadian military bases in Europe and in service long Canada's military personnel in the Middle East, The Congo and the Far East.

LONGEST FLIGHT

One Yukon transport flew non-stop from Tokyo to Trenton in 17 hours and three minutes, a distance of 6,750 miles—the longest flight in RCAF history.

Doc O'Connor and others like him in Transport Command are among the few members of the air force who are able to see for themselves the world-wide picture of the RCAF in action.

The son of Mr. and Mrs. Dinnes O'Connor of Capreol, Ont., Doc joined the RCAF 11 years ago and flew Dakota transports for nine years before joining 437 Squadron a year ago.

During his service he has logged 7,300 hours of flying time, equivalent to 304 days in the air. In other words he has spent nearly one of the 11 years he's served in the air force sitting at the controls of transport planes.

BECOMES ROUTINE

Long-distance flights have become routine to him after flying the largest aircraft built in Canada for 750 hours or some 31 days.

"The first few non-stop trips from Trenton to Marville, France, were novel," he says. "But I've got more than 50 crossings in my log book now and that makes the dormal run routine."

A routine flight in a Yukon consists of cruising at altitudes of 30,000 feet at speeds of more than 400 miles an hour with 100 tons of aircraft and load.

The work of the transport command highlighted RCAF activities in 1962. The year also was featured by deliveries of new supersonic aircraft, reorganization of squadrons to accommodate them and the institution of new training programs for their crews.

VITAL BRANCH

Air Transport Command planes played a major role in international aid in 1962 in addition to their work for the North Atlantic Treaty Organization and the North American Air Defence Command.

One notable flight was made by a Yukon which flew nine tons of Canadian Red Cross emergency supplies to earthquake - stricken inhabitants of Tehran, Iran, in September.

In Southeast Asia, the command flew supplies to the international Truce Commission in Indochina. Its annual Christmas run to Canadian personnel in Saigon, South Viet Nam, took place late in November.

In support of United Nations Congo operations, Yukons flew at a rate of two a month to Leopoldville with personnel and supplies for the Canadian UN contingent.

Other international aid included the delivery of six Dakota aircraft to the Indian government to help India in her border conflict with Communist China.

Shipowners Present Brief To Inquiry

OTTAWA (CP)—The Canadian Shipowners Association calls for general curbs against trade unions to ban picketing and boycotts in jurisdictional disputes.

In a brief filed Thursday with the federal marine inquiry, the association said that union harassment of shipping facilities "can only result in increased costs to the economy and damage to the country's reputation for stability."

The association, formed in 1933 by Canadian ocean-going shipowners, is a national organization of 21 Canadian-incorporated companies owning 35 ocean - going ships registered within the Commonwealth.

The brief offered several proposals aimed at effectively eliminating "unwarranted economic activities by labor unions in Canada" and improving the country's maritime labor relations.

ASKS NEW LAWS

Specifically, the association called for:

1. New labor legislation clearly defining and clarifying the responsibility of trade unions for the actions of their members, both those that establish pickets or boycotts and those that honor them.

2. Specific prohibitions against picketing, boycotts and any other form of interference when the object is establishment of bargaining rights, in jurisdictional disputes and when the employer is not a party to the dispute.

3. A ban on secondary boycotts and sympathy strikes when the disputes originate in other countries.

4. Normal recourse to the courts on decisions of labor relation and arbitration boards on jurisdiction or points of law.

Guides Aline Skurat and Laurine Williams carefully read the registration for their newly formed Company, 13, which was presented by Mrs. J. Hunter, District Commissioner for Belleville West, Tuesday evening at the regular Guide meeting held at Christ Church. With this new Company there are now over 1,000 members in the Belleville Division Girl Guide movement; Company 13 presently consists of 13 girls and two leaders.

Girl Guide Company 13 Holds Candlelight Ceremony

Tuesday evening 13 proved to be a lucky number for the 13 Girl Guides in the newly formed Company 13. At their regular meeting held at Christ Church two more Guides were enrolled, the registration for the Company was presented and the two leaders received Division trainer's warrants.

At a special candle-light ceremony Aline Skurat and Laurine Williams were officially enrolled by Mrs. D. Settle Captain of the Company assisted by Mrs. J. Watkin, the Lieutenant. The girls were congratulated by both the Division Commissioner and the District Commissioner.

Mrs. J. Hunter, District Commissioner for Belleville West, took pleasure in presenting the official Company registration, from Guide Headquarters in Toronto, to the leaders. While Mrs. D. Stewart, the Division Commissioner felt honoured to give each of the leaders, Mrs. Settle and Mrs. Watkin, the first trainer's warrants to be earned by a Guider in this city.

Speaking to the Guides, Mrs. Stewart said "You are truly lucky to have qualified Division trainers as leaders," explaining the work of the trainers and how essential they are in the city. Previously, when Belleville had leaders to be trained it was necessary to apply to Provincial Headquarters for instruction.

Brownies from Pack 13 at Queen Mary School will enroll as Guides in this recently registered Company.

The regular meeting resumed after the presentations with the girls receiving a square dance lesson from Mrs. Watkin.

Bailiff Failed To Turn up As Expected

WINNIPEG (CP)—A bailiff failed to turn up as expected Thursday at St. Emile's School in neighboring St. Vital.

He was expected to seize some textbooks, central point in a test case to see whether the Manitoba government will allow free texts to be distributed to parochial school students.

The books were in the possession of seven children of three families who registered at a public school, received the books and took them back to their Roman Catholic separate school for use.

A bailiff turned up at the home of one of the families Wednesday and told Charles Noiseux he was there for the books. But, because the books had been left at school, he said he would go there to pick them up.

Sister Therese, school principal, said Thursday no one had shown up to make the seizure.

In a prepared statement Scott Bateman, deputy minister of education, said his department had no part in "or direct knowledge of the action of any bailiff or solicitor acting for or on behalf of any party in St. Vital desiring to secure repossession of textbooks."

"As it is now before the courts it would be improper for me to say more."

WOMEN INVESTORS

Women constitute 45 per cent of the nearly 2,750,000 small investors in Britain's free enterprise industries.

OPEN EVENINGS

BARNES WINES STORE, MARKET SQUARE, BELLEVILLE, WILL BE OPEN

10 a.m. to 9 p.m.

MONDAY, DEC. 17th to SATURDAY, DEC. 22nd

CLOSE AT 6 P.M. — MONDAY, DECEMBER 24th

FREE DELIVERY ON ORDERS OF THREE BOTTLES

BARNES WINES LTD.

MARKET SQUARE — BELLEVILLE

BEAUTIFULLY GIFT WRAPPED

RINGS FOR CHRISTMAS GIVING

FOR EVERY MEMBER OF THE FAMILY

RONALD KEEL - JEWELLER

296 FRONT STREET AT VICTORIA AVENUE

EATON'S

OPEN TONIGHT (Friday) until 9

Specially Priced 28-Pce. Doll Nursery Sets

An EATON Exclusive! Limited Quantity!

EATON Special Price, 28-pc. set 10.88

A nursery treasure . . . doll with rooted "Saran" hair, fully jointed plastic body . . . about 16" high; complete accessory set includes 4-drawer wardrobe, corner shelf, 17" cradle, nursery scale, lamp . . . plus 22 other items shown.

—EATON'S Basement

Specially Priced for Christmas Giving!

Women's Cotton Seersucker Dusters

Excellent for Christmas giving or personal use . . . cotton seersucker, loose-fitting style shutters featuring short sleeves, button front and two patch pockets. Pink or Blue design. Sizes Small, Medium and Large.

Ord. 3.98. EATON Special Price, each 1.99

—EATON'S Second Floor

EATON'S Fabric Centre

Extra Large Flannelette Blankets

Soft textured cotton flannelette blankets with the extra size that ensures comfortable slumber in the cold nights ahead. A real good special price for this size. Border colours of Rose of Blue. Size about 80"x100".

EATON Special Price, pair 5.99

—EATON'S Main Floor Rear

Dial WO 2-4561

T. EATON Co. BRANCH STORES

MURRAY MURRAY MURRAY MURRAY MURRAY MURRAY MURRAY MURRAY MURRAY MURRAY MURRAY MURRAY MURRAY MURRAY

Rentals ★ IT'S MURRAY EQUIPMENT 73 COLLEGE ST. WEST WO 8-5755 FOR YOUR TOOLS AND MATERIALS ★ Sales

- AUGERS
- BUILDING JACKS
- CHAIN SAWS
- COMPACTORS
- COMPRESSORS
- DOOR PLANERS
- ELECTRIC TOOLS
- FORMS (Concrete)
- GRINDERS
- MORTAR MIXERS
- NAILERS
- PUMPS
- SANDERS
- STEEL SCAFFOLDING
- AIR TOOL ACCESSORIES
- ASPHALT COATINGS
- CLEAN OUT DOORS
- COUPLING (Air/Water/Oil Hose)
- FIRE EXTINGUISHERS
- HEATERS—GAS/PROPANE
- HOSE & ACCESSORIES
- MORTAR ADMIXTURES
- POLYETHYLENE SHEETING
- SALAMANDERS
- SNOW BLOWERS
- VENTILATORS
- WALL REINFORCEMENTS
- WHEELBARROWS

THE WEATHER
Sunday - Partly cloudy. Colder. High 22. Low 12.

The Ontario Intelligencer

TEMPERATURES

	Max.	Min.
Today	19	8
One Year Ago	14	5
Snowfall: 2/10 inch.		

Authorized as Second Class Mail, Post Office Department, Ottawa.

BELLEVILLE, ONTARIO, SATURDAY, DECEMBER 15, 1962

6c Per Copy, 35c Per Week

ROBLIN RETAINS POWER IN MANITOBA

WHIZZES CLOSE TO VENUS—This is a drawing of Mariner II released by National Aeronautics and Space Administration. Yesterday Mariner II whizzed close to Venus, about 36 million miles away from earth. Radio contact between Marine II and earth was established about 3:59 p.m. EST. Through the space probe's heat and radio-sensitive eyes, scientists hoped to learn the weather, temperature and something about the atmosphere of the cloud-veiled planet. (AP Wirephoto.)

White Rhodesians Claim Clear Election Majority

SALISBURY (Reuters) — The white supremacist Rhodesian Front today was expected to have won a sweeping victory in Friday's general election in Southern Rhodesia.

Final official results were not yet known, but observers here said the Rhodesian Front had won a clear majority over Premier Sir Edgar Whitehead's United Federal Party which campaigned on promises of a "non-racial" society and preservation of the federation of Rhodesia and Nyasaland.

The federation, made up of Northern and Southern Rhodesia and Nyasaland, appears to be doomed.

Friday night, the two major Negro nationalist parties in Northern Rhodesia announced they had agreed to form a coalition and give the self-governing colony its first Negro government. Nyasaland's Negro leader, Dr. Hastings Banda, has vowed to take his country out of the white-dominated federation.

With 53 of the 65 seats in the Southern Rhodesian legislature decided the standing was: Rhodesian Front 33; United Federal party 19; Independent 1.

The Rhodesian Front, led by Ian Smith Field, is pledged to retain "white control" in Southern Rhodesia and has rejected what it calls "forced integration."

The election was the first under a new constitution giving a limited number of Negroes the right to vote, but few of them exercised it.

Whitehead had banned the Negro nationalist party in the colony, the Zimbawbe African People's Union, and the nationalists' resulting call to Negroes to boycott the election appeared to have been a complete success.

Only 13,000 of the total Negro population of 2,600,000 were eligible to vote. About 90,000 of the 225,000 whites were on the electoral roll.

CHINESE CLAIM MOSCOW SPLIT IS WORSENING

Charge K. With "Capitulationism"

TOKYO (AP) — Communist China said today its split with Moscow is worsening and accused Soviet Premier Khrushchev of the new Marxist crime of "capitulationism" — that is, giving in to the United States.

The Chinese leadership, in a 6,500-word policy statement in the official Peking People's Daily, raked the Soviet Union for an "utterly outrageous" anti-Chinese campaign and revealed that it had proposed a meeting of all the world's Communist parties to try to heal the breach.

Khrushchev's sharp criticism of China before the Soviet parliament Wednesday, however, seemed to indicate that the door to reconciliation would be hard to open.

The Chinese statement heaped scorn on Khrushchev's newfound friendship for "that renegade to communism," President Tito of Yugoslavia, and it defended China's border war with India.

ARE THE SAME

Tito, visiting Moscow as Khrushchev's invitation, told the Soviet parliament Wednesday that Soviet and Yugoslav points of view "on all major international questions coincide or are close to each other."

The Chinese struck back at attacks levelled in the recently

(Continued on Page 8)

Liberals Make Slight Gains From PCs, NDP

Socreds Win One Seat; NDP Vote Is Slashed

WINNIPEG (CP) — Premier Duff Roblin led his Progressive Conservative government back to power in Manitoba-general election but the Liberals made slight gains in both seats and the popular vote.

The New Democratic Party lost strength, dropping in a seat Friday in its North Winnipeg stronghold, and the only Social Credit member of the last legislature retained his seat.

Party standings:

	1962	1959
Prog. Con.	33	36
Liberal	13	11
NDP-CCF	10	10
Social Credit	1	—
Tie	1	—
Deferred	2	—
Total	57	57

The tie is in Kildonan.

LIBERALS IMPROVE

One of the most notable results of the election was that the Liberals improved their lustous grip in the Winnipeg metropolitan area, gaining a seat from each of the Progressive Conservative and New Democratic Parties to add to the St. Boniface seat they held before.

Steve Patrick, middle guard for Winnipeg Blue Bombers, the Canadian football champions, made a successful political debut by winning the Winnipeg suburban seat of Assiniboia for the Liberals from the former member, Progressive Conservative George Johnson. Mark Smerchanski won for the Liberals in the North Winnipeg seat of Burrows, where he defeated veteran socialist John Hawryluk.

Liberal Gordon Johnston won in La Prairie over Welfare Minister John Christianson, the only cabinet minister defeated. The main issue in that campaign was a controversial proposed diversion of the Assiniboine River into Lake Manitoba.

The Progressive Conservatives regained the traditionally Conservative southern Manitoba rural seat of Turtle Mountain from the Liberals, who won it in a byelection in 1960. They also took the rural constituency of Fisher from the NDP.

TWO ARE TIED

When counting was completed in the suburban Winnipeg riding of Fort Garry, Progressive Conservative James T. Mills and A. J. Reid, the NDP candidate seeking re-election, were tied with 3,156 votes each. The tie could be broken in several ways, including a recount by official Dec. 20. But if the tie persisted it would be up to the returning officer to break the deciding vote.

One factor in deciding the contest may be ballots cast by occupants of hospitals, nursing homes and patients in the homeridings of the voters.

With 1,897 of 1,915 polls (99 per cent) reporting, the popular

(Continued on Page 2)

Manitoba Party Vote

Canadian Press Copyright

CP Manitoba party vote from 1,897 of 1,915 polls (99 per cent) compared with vote by parties in the last election (percentages bracketed):

	1962	1959
PC	128,222 (44)	147,140 (47)
Lib	111,539 (38)	95,452 (30)
NDP	44,667 (15)	69,594 (22)
SC	7,452 (3)	
Others	1,737 (—)	2,902 (1)
Total	293,637	315,088

Will Inspect All Ontario Meat, Poultry

TORONTO (CP) — Ontario's new Meat inspection Act will provide for the inspection of all meat and poultry sold in the province beyond the present 20 per cent inspected under federal law, says Agriculture Minister William A. Stewart.

Mr. Stewart told the legislature Friday at second reading of the proposed Act that the federal government is responsible only for inspection of plants which slaughter meat for interprovincial or export trade.

The provincial act would provide for inspection work within the province to be done by federal inspectors, with Ontario compensating the federal government for the service.

After several months of study, the minister said, "it is quite apparent the public generally feels that a co-ordinated policy for meat inspection is most desirable."

"To introduce a provincial inspection policy, which would be administered solely by the province, would not only result in high per-unit cost to individuals, but as well, two grade standards—one provincial and the other federal."

He said he believes the Ontario people will support a provincial plan "is a completely new approach to meat inspection in Canada."

The minister indicated that plants not now inspected would be given a period of time in which to meet federal inspection standards.

"The federal officials recommended this period would have to be at least two years," he said.

He said the bill provides for inspection from the Meat Inspection Act, at the discretion of the provincial government, "to any person or class of persons, animals or class of animals."

Big Price Increase Is Foreseen In Imported Vegetables, Fruits

LONDON, Ont. (CP)—A 25- to 30-per-cent increase in the retail price of imported vegetables and an even higher increase in citrus fruit prices was forecast Friday in the wake of the freeze in Florida.

(In Toronto, one supermarket chain buyer said fresh vegetable prices may rise as much as 50 per cent next week.)

Charles Taylor, produce manager for National Grocers Company Limited, said his company may have to turn to markets in Texas, Arizona and California early in the new year to obtain supplies of fruit and vegetables, and may have to turn to the British Honduras for grapefruit.

Wholesalers are already feeling the increase in price of imported fruit and vegetables.

John Sansone, treasurer of the Sansone Fruit Company, said cases of Florida oranges were wholesaling at $3.50 in December this year but the price jumped to $6 Friday.

"We will be lucky if we get any oranges at grapefruit out of Florida now," said Mr. Sansone.

He expected prices of citrus fruit to the consumer will be up at least 10 cents a dozen "if we can get any at all."

Extra transportation costs and less competitive market will boost prices of the same commodities from Texas, Arizona and California, he said.

Something New Under the Sun

Mariner Looks At Venus, Flees

WASHINGTON (AP) — Mariner II, a miracle of science, has given man his first close look at another planet.

For 42 minutes Friday it scanned Venus, flashing back 36,000,000 miles the information which may unravel the secrets of the "veiled lady of the universe."

Today, as the spacecraft explored deeper into space, scientists dug into the mass of data —more information about the earth's closest planetary neighbor than has been recorded in all the history of star-gazing.

It was an incredible feat and excited scientists rejoiced.

The historic fly-by came at 3 p.m. EST after a 109-day, 182,-000,000-mile over - all journey that began at a Cape Canaveral, Fla., launching pad.

At its nearest approach to Venus, the space laboratory was 21,100 miles from the planet.

PROBES THROUGH CLOUD

Special monitoring devices began to probe the cloud-covered surface at 1:55 p.m. and were switched off at 2:37 p.m.

Then the craft was speeding toward the sun, after having come closer to a planet than any other space vehicle.

Mariner is expected to send periodic information about inter-planetary space out to as far as 72,000,000 miles from the earth. That's twice the distance it was from earth Friday after-

(Continued on Page 3)

MANITOBA VOTE TO BE STUDIED BY ALL PARTIES

Many Features Attract Ottawa

OTTAWA (CP)—Election results in Manitoba, the fourth province to hold a provincial contest in five weeks, will be the subject of close scrutiny by all federal parties for weeks to come.

Features of the voting Friday which attracted Ottawa interest are: 1. The personal future of Premier Roblin. He has been mentioned in some quarters as a possible successor to Prime Minister Diefenbaker in the federal leadership of the Conservative party, if it falls open.

2. The future of the Liberal party in Western Canada. It gained strength in the Manitoba legislature mainly at the expense of the New Democratic Party.

3. The future of the NDP itself. It lost strength in one of the provinces it regards along with Saskatchewan as its birthplace.

WON'T COMMENT

Prime Minister Diefenbaker makes a practice of not commenting publicly on provincial election results, as did his predecessors in office. However, it is expected that he will send a personal message of congratulation to Mr. Roblin, one of his close friends and leadership supporters.

The 62-year-old premier has said he has no intention of making the jump from provincial to federal politics and that continued leadership of the Conservatives in his province is sufficient challenge for him.

However, his re-election to a third term is bound to renew speculation on Mr. Roblin's federal leadership potential. Mr. Diefenbaker has indicated no thought of retiring, and Conservative MPs here are rallying behind him in preparation for next month's national general meeting of the party after a spate of rumors that his leadership

(Continued on Page 3)

9 Die When Plane Crashes Into Business-Housing Area

NORTH HOLLYWOOD, Calif. (AP)—A ninth victim was found in the ash-scorched, wreckage-littered scenes where a jet liner missed a runway and plunged into a block of suburban homes Friday night.

The Civil, Aeronautics Board launched an investigation of the flaming crash. Witnesses said the plane dropped out of the foggy sky as if it were zooming in for a landing—and smashed instead into residences hundreds of yards short of a nearby airfield.

Killed were five men and four women. Two were children, girls.

Eight homes were set afire. Pieces of wreckage the size of automobiles smashed through roofs of frame houses, igniting gasoline spewed across a block-long area.

The plane crashed in a San Fernando valley section west of Lockheed Air Terminal in Burbank, destination of the Flying Tiger Airlines Constellation.

Firemen said four of the victims were aboard the plane and the others a woman and a girl died in shattered homes.

There may be more victims, firemen said. The victims were terribly mutilated by the force of the impact and the flames which followed.

A witness said the plane appeared to be coming in for a perfect landing—except it was on top of homes and businesses near Laurel Canyon Boulevard instead of at the field.

"The plane was lowering in the sky," the witness said Mike Fowers. He said he looked up, horrified at the apparition of a jet airliner roaring in out of the mist.

"It didn't look like it could come down there. Then the left wing dipped and the plane smashed in, nose first."

NATO Council Calls for "Effectiveness of Forces"

PARIS (Reuters)—A communique issued at the end of a three - day NATO ministerial council winter session today called for an increase in the "effectiveness of conventional forces" in the Atlantic alliance.

The ministers said they found the alliance "sound and vigorous" but agreed that there was a balanced forces, both nuclear and conventional, were necessary to enable the alliance to use the widest possible range of response to whatever threats it might face.

The "aim of the Atlantic alliance remains what it has always been — peace, freedom, and security based on the rule of law," the communique said.

"However, the alliance is determined to respond appropriately to any hostile action affecting the security and freedom of countries of the alliance subjected to threats and pressure."

The ministers reaffirmed their determination to "defend and maintain the freedom of West Berlin and its people."

They condemned again the recent attempt by the Soviet Union to tilt the balance of power against the West by secretly stationing nuclear missiles in Cuba brought the world to the verge of war.

"The peril was averted by the firmness and restraint of the United States, supported by the alliance and other free nations."

Parliament At a Glance

By THE CANADIAN PRESS
FRIDAY, Dec. 14, 1962

Prime Minister Diefenbaker said Canada hopes to introduce a resolution in the UN before long to condemn Russian imperialism.

Justice Minister Fleming denied giving any instructions to the RCMP before investigations into political activity at universities.

Edmund Bonsont (SC—Bellechasse), urged that the government send out a $5 Christmas bonus to pensioners.

Unemployment insurance benefit checks applied to people in academic life as well as others.

NDP Leader T. C. Douglas asked whether Mr. Fleming's statement meant there have been RCMP interviews of students and faculty members taking part in meetings to state their opposition, for instance, to the acquirement of nuclear weapons."

Mr. Fleming said he did not use that expression. He repeated that there are no special

(Continued on Page 8)

Builds Plane, Real One, in Living Room

ROCKFORD, Tenn. (AP)— In the comfort of his living room, Tom Roddy is building an airplane. A real one you ride in.

Roddy, a photographer and a flying enthusiast, got an idea from an aviation magazine four years ago.

Figuring it would require 1,700 hours to build, he decided he would have to live with his new project.

He rented a house with plenty of living space plus a 20 - by - 40 foot front room for an ideal workshop.

There are two double doors in the living room through which the plane—minus wings —can be rolled.

So far, Roddy has invested $2,600 in his two-seater and anticipates spending about $400 more. The finished, all-metal aircraft will compare with factory-made models costing $8,-000.

Rabbi Seeks Two RCAF Officers Who Gave Rations to Prison Camp

MONTREAL (CP)—A British rabbi who arrived Friday to start a North American tour said he is looking for two RCAF officers who engineered a supply-giving spree for the survivors of Belsen when the Allies liberated the Nazi concentration camp in 1945.

Rabbi Leslie Hardman of London's Hendon Congregation said he doesn't remember their names, but he can recall their faces and he wants to meet them again.

"I would just like to shake their hands," he said.

One of the men was the commanding officer of an RCAF base near Belsen, the other his adjutant.

Rabbi Hardman said he entered the camp with a British liberation force and found there were no supplies available immediately for the survivors.

He went to the RCAF camp and spoke to the officers.

"I told them of the horrible details of my find and their response was magnificent. I don't know if it was in the rules. But they pledged the rations of their men for two days for our camp."

Today's Chuckle

Poverty is the condition we try to conceal at the time and then brag about it in our memoirs.

THE WEATHER

Synopsis: A weak storm centre moving southeast from Lake Superior this morning will cause widespread but light falls of snow today across southern and central sections of the province. Snow will taper off to a few flurries early tonight and partly cloudy skies with cooler weather may be expected Saturday.

Mounties 'Not Interested' In College Political Groups

OTTAWA (CP)—Justice Minister Fleming said in the Commons Friday that the RCMP are "not interested in political activity" among university students and faculty members.

He said he has given no instructions for the RCMP to investigate university students or teachers and added that he has been told that the Mounties have not been approaching people on campuses in an effort to develop sources of information.

Mr. Fleming was replying to New Democratic Party members who said they have information from "a number of sources" that the federal police force has been interviewing people at universities on the political activities of themselves and their colleagues.

From time to time, the minister said, the RCMP is asked to check on whether prospective job applicants are "good security risks" before they are hired for some government job or for industrial defence production, where secrecy is required.

Will Inspect All Ontario Meat, Poultry

TORONTO (CP) — Ontario's new Meat inspection Act will provide for the inspection of all meat and poultry sold in the province beyond the present 20 per cent inspected under federal law, says Agriculture Minister William A. Stewart.

Mr. Stewart told the legislature Friday at second reading of the proposed Act that the federal government is responsible only for inspection of plants which slaughter meat for interprovincial or export trade.

The provincial act would provide for inspection work within the province to be done by federal inspectors, with Ontario compensating the federal government for the service.

After several months of study, the minister said, "it is quite apparent the public generally feels that a co-ordinated policy for meat inspection is most desirable."

"To introduce a provincial inspection policy, which would be administered solely by the province, would not only result in high per-unit cost to individuals, but as well, two grade standards—one provincial and the other federal."

He said he believes the Ontario people will support a provincial plan "is a completely new approach to meat inspection in Canada."

The minister indicated that plants not now inspected would be given a period of time in which to meet federal inspection standards.

"The federal officials recommended this period would have to be at least two years," he said.

He said the bill provides for inspection from the Meat Inspection Act, at the discretion of the provincial government, "to any person or class of persons, animals or class of animals.

CHRISTMAS CHEER

SISTERS KILLED

CROSSVILLE, Tenn. (AP) — Twin sisters riding in one car and playfully trying to pass their father in another car Friday were killed in a head-on collision, officers reported. The victims were Hazel and Helen Worthington, 21-year-olds. The driver of the other car was badly hurt.

Car Stolen and Wrecked in City May Be Job of Escaped Convict

No Poultry Is Offered On Market

One week before Christmas, no poultry of any description, was seen on the local farmers' market this morning.

The snow which fell in the Bay of Quinte area this morning, could possibly have been the reason why there was no poultry. Vendors apparently felt that, due to the snow, business would not be worthwhile.

However, a few vendors did brave the weather and came to the market square with their trucks loaded with assorted Christmas trees. Scotch Pine, spruce and balsam were sold this morning from $1.50 to $4 a tree according to size and kind.

Crash Sends Ottawa Man To Hospital

A 21-year-old Ottawa man is in satisfactory condition in the Belleville General Hospital today after receiving scalp cuts in a two-car crash on Highway 37 at Cannifton yesterday.

Police say Walter Grichen was a passenger in a car driven by Melvin Schecter, also of Ottawa, struck broadside by another car driven by a Toronto man, Jack White.

White, say officers, lost control of his vehicle on a curve near the old Highway 37 cut-off.

Police today are checking possibilities a stolen car wrecked in Belleville last night may have been taken by escaped convict Neil D. Morrison.

Morrison escaped yesterday from the Kingston penitentiary rehabilitation centre.

This morning police believe there's a sound possibility he was the driver of a car stolen on the Market Square and abandoned on West Bridge Street after it veered out of control and struck two houses. The driver fled the scene.

"From the descriptions furnished us by eye-witnesses we have good reason to believe it may have been the escaped convict," police inspector J. Hayes said this morning.

The car was parked on the square at 7:30 p.m. by Mrs. Edith Cook of Brighton. It was taken about 11 p.m. The accident occurred about midnight as the stolen vehicle pulled out to pass another car on West Bridge Street. It struck the rear of an oncoming automobile driven by Wellington Reynolds, 162 Catherine Street. Veering out of control, the stolen car crossed across the road, mounted the pavement, struck house 37, slid across a lawn striking house 41-43.

Police officers, checking properties in the vicinity, heard the crash and rushed to the scene. When they arrived witnesses told them of seeing the driver flee from the wrecks. A search of the area turned up no traces of the wanted man.

Mrs. Cook, sister-in-law of city police sergeant Sam Cook, was unaware her car had been stolen until she returned to the square at 11.30. At first, believing the vehicle had been towed away, she checked with police and learned of the incident.

Liberals

(Continued From Page 1)

vote showed the Progressive Conservatives with 44 per cent of the total. In 1959 they had 47 per cent.

The Liberals had 38 per cent compared with 30 per cent in 1959. The NDP dropped drastically to 15 per cent from 22 per cent.

Social Credit ran no candidates in 1959, but their 12 candidates collected three per cent of the total vote this time.

Premier Robilin, who said he was "gratified" at the election result, easily won personal re-election in the Winnipeg city riding of Wolseley he has represented since 1949.

Liberal Leader Gil Molgat, re-elected in the rural riding of Ste. Rose, commented particularly on his party's gains in the popular vote and in the Winnipeg urban area.

A. R. Paulley, leader of the NDP, was re-elected in the Winnipeg suburban riding of Radisson, but was disappointed by his party's showing. It had hoped to replace the Liberals as the official opposition.

The only other Credit candidate elected was J. H. Froese, in the rural Rhineland riding. He won the seat in a byelection in 1959.

The Progressive Conservatives and Liberals had full slates of candidates in all 55 seats at stake—voting in the northern seats of Churchill and Rupertsland will not take place until Jan. 4. The NDP ran 38 candidates.

Standing at dissolution Nov. 9 was: Progressive Conservative 34, Liberal 10, NDP 9, Social Credit 1, vacant 3, total 57.

The two northern seats were held by Progressive Conservatives.

ANYTIME! ANYWHERE!
Phone
CENTRAL
RADIO TAXI
WO 2-5353
for
Prompt - Efficient
Taxi Service

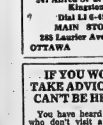

ONTARIO MADE
BALDWIN
TRANSISTOR
ORGANS $996. up
at
BRADLEY
PIANO and ORGAN CO.
247 Alfred St at Princess
Kingston
Dial 1-4-4938
MAIN STORE:
285 Laurier Avenue W.
OTTAWA CE 2-9984

IF YOU WON'T TAKE ADVICE YOU CAN'T BE HELPED
You have heard of people who don't visit a physician until they have to be carried to one. They fear they may hear unpleasant news.
But usually, when they finally get medical aid, sickness has so ravaged their body that a cure is difficult. Be wise. Don't wait. Get help quickly.
YOUR DOCTOR CAN PHONE US when you need a medicine. Pick up your prescription if shopping nearby, or we will deliver promptly — without extra charge. A great many people entrust us with their prescriptions. May we dispense yours?
Geen-Drugs
PRESCRIPTION CHEMISTS
DIAL WO 2-4551
FREE DELIVERY
Copyright 1962 (W-13-5-62)

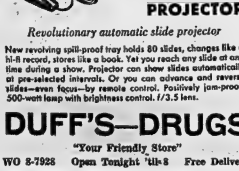
KODAK
Carousel
PROJECTOR
Revolutionary automatic slide projector
New revolving spill-proof tray holds 80 slides, changes like a hi-fi record, stores like a book. Yet you reach any slide at any time during a show. Projector can show slides automatically at pre-selected intervals. Or you can advance and reverse slides—even focus—by remote control. Positively lint-proof. 300-watt lamp with brightness control. f/2.5 lens.
DUFF'S—DRUGS
"Your Friendly Store"
WO 8-7928 Open Tonight 'til 8 Free Delivery

Obituaries

STEWART ALBERT EMPEY
Belleville

Resident of Belleville for the past 20 years, but formerly of Saskatchewan where he farmed until his retirement, Mr. Stewart Albert Empey, died in Belleville General Hospital yesterday. He was in his 86th year, and had been ailing for sometime.

Born in Madoc Township, he was the son of the late Mr. and Mrs. Philip E. Empey and lived in Rawdon, Saskatchewan, and Madoc, before moving to Belleville. He was a member of the Anglican Church. He attended school at Madoc and at Albert College.

Never married, his is survived by three sisters, Mrs. J. (Annie L.) (Fox and Mrs. D. (Josephine) Ketchesou both of Belleville, and Mrs. W. (Nellie) Irwin of Eldorado, and one brother Fred, of Eldorado.

Rev. Canon Whitehouse Funeral Home, Madoc; the funeral announcement appears elsewhere in this edition.

CARMAN W. SINE

The funeral of Carman W. Sine of R. R. 1, Harold, Ontario, was held on Thursday, December 13th, in Springbrook United Church and was largely attended. A former pastor Rev. Howard Bean of Roseneath officiated.

The bearers were Messrs. Clayton Burkitt, Kenneth Thompson, Gordon Bailey, Wesley Bailey, Glenn Heath and William Heath.

The interment was made in Bethel cemetery. The funeral was under the direction of the Duffin Funeral Home, Stirling

CLARENCE BURLEY

Funeral services for Clarence Burley were held at the Thompson Funeral Chapel yesterday afternoon, with Rev. C. W. Silverman of Holloway Street United Church officiating. Interment was in Belleville cemetery.

Honorary bearers were Garn Coons and Orval Cooper. Active bearers were William Dawson, Harold Wannamaker, Edward Pollwell, Eugene Gilmor, Oswell Newton and Monty Barlow.

On Thursday evening a memorial service was held by Eureka Lodge, A. F. and A. M. Number 283, and sister lodges. The service was conducted by W. F. Pottell, assisted by D. Hancock, B. Smith, H. T Adams, E. C. Wood, F. Rowe and H. H. Graham.

British Seize Last Rebel Strongholds

LABUAN, North Borneo (Reuters) — British troops were reported today to have captured the last two rebel strongholds of Sebuk and Niah in North Sarawak, army sources said yesterday.

The sources said the British took the towns late Friday after a hilltop night battle during the area on a march through dense, mountainous jungle.

The rebels collided and British encountered little resistance from the rebel Northern Borneo Liberation Army.

The rebel movement was launched in opposition to the proposed federation of Malaysia which is planned to include Brunei, Sarawak, North Borneo, Malaya and Singapore.

The remaining rebels have fled south into rugged hills, the sources said.

Madoc Roads Cause Rash Of Accidents

A sudden rash of accidents erupted in the Madoc area last night.

"We had them all over the place," a provincial police said.

There were no personal injuries and property damage was recorded on a minor in all incidents.

The bulk of mishaps occurred on township roads in the area—still slippery after recent snowfalls. Other accidents were reported on Highways 7 and 62.

Prisoner Flees Kingston 'Pen'

KINGSTON (CP) — A car stolen shortly after a prisoner escaped from Kingston Penitentiary Friday was discovered later parked within 100 yards of the police station.

Neil D. Morrison, 24, of Toronto, described by penitentiary officials as "potentially dangerous," was still at large today.

He escaped from the penitentiary's rehabilitation centre, where he was receiving treatment for a leg injury.

He was serving seven in the penitentiary in October last year. was serving eight years for armed robbery, theft and possession of offensive weapons.

Search Yields No Trace of Airliner

RIO DE JANEIRO (CP-AP)—Searchers renewed their efforts today to find a Brazilian airliner with 50 persons aboard that vanished in dense Amazon jungle six minutes before its scheduled landing at the busy river port of Manaus.

An all - day search Friday yielded no trace of the four-engined Constellation that disappeared at 6:30 p.m. on the last leg of a 2,500 mile 35-hour trip from Rio de Janeiro. The passenger list indicated that all aboard were Brazilians.

There were all kinds of conflicting reports Friday coming from all were dead to all were safe. The reports all were erroneous.

Both The Associated Press and Reuters news agency carried the flig report that the wreckage had been sighted early Friday and that no survivors were spotted.

The AP said this was based on a report from the newspaper Jornal do Brasil that quoted military sources as saying no sign of life could be detected around the plane.

Then came a report by the Brazilian Air Force that the airliner had been found on a lake shore and that all aboard were safe. But it was dismissed by the air force as also erroneous.

The disappearance of the liner potentially was the third air disaster in Brazil in four weeks. Nov. 27, a Brazilian Boeing 707 jet crashed and burned on a hilltop near Lima, Peru, killing all 97 persons aboard. The day before, two Brazilian planes collided and crashed near São Paulo, killing 27 persons.

Skybolt Test Casts Doubt On Red Claim

OTTAWA (CP)—The controversy between British and the United States over the bomber-borne Skybolt missile casts doubt on Russian claims that it could knock out Canada's two Bomarc bases with air-launched weapons, defence officials here say.

The U.S. has admitted five straight failures in tests of the Skybolt, designed to have a range of 1,000 miles, and has not been given up development of the air-to-ground missile.

In the diplomatic tug-of-war here between Russian and United States emissaries over Canadian nuclear policy, the Soviet representatives have asserted that the Bomarc bases could be destroyed by missiles launched from Soviet bombers while still outside the Bomarc's range of some 400 miles.

Defence authorities said Russia must be having at least the difficulties experienced by the U.S. in development of a long-range bomber-borne missile and that they seriously doubt the Soviet claim.

Canada's two Bomarc bases are at North Bay, Ont., and La Macaza, Que.

Hubby Puffs, Wife Tosses Money Away

PETERBOROUGH, England (AP) — Every time Terry Mellor lit a cigarette, wife Josephine tossed a 2s coin — worth 25 cents — down the nearest sewer or into the drain.

If he took out a cigar, she tossed away double the amount.

Friday, after six months of financial warfare, 27-year-old Terry said he was quitting smoking. Josephine, 21, had plopped a total of £17 17s 6d down the drains.

"It was worth every penny," she said. "Smoking is unhealthy and a waste of money. The money we'll save now will go into buying furniture for our new home."

Tug Rescues Four Stranded Light Keepers

WHEATLEY, Ont. (CP) — The fishing tug Alex B out of Wheatley Friday took on board four stranded lighthouse keepers, two of whom had to climb hand over hand along 70 feet of rope to reach safety.

The boat, skippered by Ray Geitz of Leamington, left Erie Fisheries, attempted to reach the men early Thursday, but was forced to turn back by rough water and ice.

Kenneth Wilson of Wheatley and Jack McLeod of Essex, operators of the lighthouse on the southeast shoal, seven miles off the tip of Point Pelee, had to climb along the rope when the ice prevented the boat from getting them.

Andy Telfer and Ronald Woodridge, both of Riverside, were able to get right into the boat from the lighthouse in Pelee passage, 16 miles off Leamington.

3 Men Died While Safety Officers Talked

PORT CREDIT, Ont. (CP)—Three men died last month in a nitrogen filled refinery tower while plant safety officials were discussing "no smoking" rules at a safety meeting, an inquest jury was told Friday. The inquest resumes Wednesday.

The inquest was investigating the Nov. 8 deaths of Gary Wilson, 21, Allen Thomas, 40, and Archie Corson, 38, at Texaco's Regent refinery in this community 10 miles west of Toronto.

Assistant Safety Inspector Hatton testified he had asked Safety Inspector Joseph Chandler whether he should safety meeting. Mr. Hatton said.

Both inspectors said they entered the tower before the men went in.

Mr. Hatton said he signed permit, describing the tower as safe on Nov. 7, and on the day the men died in the tower.

He said as far as he knew the men had no experience working in the tower and were at the plant had ever worked under similar conditions, he said.

Testimony revealed that it was the first time men had actually gone into the tank at the top of a polyreactor tower. They went without the knowledge of the plant manager or the safety director.

A safety bolt — a worn rope bolt — is strict requirement under plant safety rules.

DISCLOSE SIZE

MOSCOW (AP) — The Russians Friday disclosed the size of their Mars probes—81 by 12 feet. The weight is 1,968 pounds. The probe, or station as the Russians call it, was launched Nov. 1 and is expected to reach the vicinity of Mars in May. It is expected to pass the planet at a distance of about 120,000 miles. The figures were published by Tass news agency.

ALYEA'S SHOPPING CENTRE
2 Minutes from Belleville to Roseboro
★ Fresh Meats ★ Groceries
★ Greeting Cards ★ Sundries
Open All Day Sunday
9.00 - 9.00 P.M.

Magazine Tax Ruled Legal by Quebec Court

MONTREAL (CP)—Chief Justice W. B. Scott of Quebec Superior Court ruled Friday that Parliament had the authority in 1958 to enact an excise tax on gross advertising revenue of Canadian editions of foreign magazines.

The ruling resulted from a test case launched by Reader's Digest Association (Canada) Limited, held liable for payment of the tax on its Canadian advertising. This amount is about $850,000.

The tax was introduced in 1958 under the former Liberal administration and came into effect Jan. 1, 1957. It was repealed 18 months later—June 30, 1958—by the Progressive Conservative government.

The federal revenue department claimed that Reader's Digest was liable for the tax in the period it was in force.

Lawyers for the company argued that the tax contravened the sections of British North America Act dealing with the tax powers of provincial legislatures.

But revenue department's counsel argued the excise tax was constitutional because the BNA Act reserved to Parliament the right of raising money by any mode or system of taxation."

The action against the federal government was launched by Reader's Digest in 1959.

The tax affected foreign publications sold in Canada. Canadian editions in which editorial content is little changed, but which carry considerable advertising sold in Canada.

Propose Year Time Limit For New Stations

OTTAWA (CP)—The Board of Broadcast Governors proposed a time limit Friday on getting new private commercial radio and TV stations, or changes in existing stations, under way and into operation.

A proposed new regulation, subject to public hearing at the BBG's sitting starting Jan. 15 in Ottawa, would provide that work under private licences must begin within three months and that the new station or alteration must be in use within a year.

The time would be measured from the date that the transport minister writes the applicant to say that his application has been approved.

Also proposed by the governors Friday was a new regulation dealing with foreign-language broadcasting.

It provides that unless a radio station gets special permission from the BBG, it cannot broadcast in a language other than French and English for more than 15 per cent of the station's total weekly broadcasting time.

This would not apply to Eskimo and Canadian Indian broadcasting.

25 Children Escape Bomb

BIRMINGHAM, Ala. (AP)—Twenty-five children practising for a Christmas play in a Negro church basement escaped injury when a bomb explosion damaged the church and wrecked two nearby homes.

The early Sunday blast Friday was blamed on racial troubles by a trustee of the church who is active in the interdenominational group.

The basement of the Bethel Baptist Church was showered with broken glass and plaster. The main floor of the church was littered with broken stained glass windows and shattered paintings. The walls were cracked.

Rev. Fred L. Shuttlesworth, Negro, leader of the Alabama Christian Movement for Human Rights, formerly was a pastor of the church.

Only one person was reported hurt, a seven-months-old granddaughter of a Negro active in Shuttlesworth's pro - integration organization.

IN MEMORIAM

COOK — In loving memory of my dear dad who was called away December 14th, 1952.
Deep in my heart lies a picture,
Of a loved one gone to rest.
In memory's frame I shall keep it,
Because he was one of the best.
—Ever remembered by Dorothy and family.

CUMMINS — In loving memory of my dear husband, Cecil Cushi who passed away Dec. 19th, 1961.
Tonight the stars are dimmed,
On a lonely, silent grave,
Where lies a priceless stumbler.
The one I loved, but could not save.
I wept as you sinking,
I watched you grow weaker,
My heart was almost broken,
You fought so hard to stay,
But when I saw you sleeping,
Dear husband, I knew you'd gone,
I could not wish you back,
To suffer like you,
Sadly missed by his wife Alice.

KEED — In loving memory of my dear husband, Malcolm, who passed away December 16th, 1956.
Sweet thoughts of happy days,
When we were all together,
The family circle is broken now,
But memories live forever,
To me he has not gone away,
Nor has he travelled far,
Just entered God's eternal home,
And left the gate ajar.
—Sadly missed and sadly missed by wife Lena and family.

CUMMINS — In loving memory of John E. Cummins, who passed away December 14th, 1952.
Always a smile, instead of a frown,
Always a kind word to cheer you down.
Always true, thoughtful and kind,
Wonderful memories you left behind.
—Always remembered by Sylvia and Jack.

REID — In loving memory of a dear father, Willie Reid, who passed away December 16th, 1956.
His memory is as dear today.
As in the hour he passed away.
—Remembered always by daughter Mary and family.

CARDS OF THANKS

We wish to express our heartfelt thanks and appreciation to our many friends and neighbors for the kindness and sympathy expressed to us in the sudden death of our husband and father Robert William George Horwood.
Mrs. William G. Horwood and family.

DEATHS

EMPEY, Stewart Albert — In Belleville General Hospital on Friday, Dec. 14th, 1962, Stewart Albert Empey of Belleville, in his 86th year.
The funeral will be held Sunday, December 16th at the Thompson Funeral Home, Madoc, with service in the church at 2.30 p.m. conducted by Rev. H. H. Stoddart. Interment in Madoc cemetery.

SLAVIN, Elizabeth — At St. Mary's of the Lake Hospital, Kingston, on Thursday, December 13th, 1962, Elizabeth, widow of Robert C. Slavin, 40 Strachan Street.
Resting at the funeral residence of George C. O'Brien, 87 West Metro Street. Funeral on Monday, December 17th at 9.30 a.m. to Church for Requiem Mass at 10.00 a.m.
Interment St. Fanner's Cemetery.
(The members of the Catholic Women's League are requested to assemble at the funeral residence on Sunday, December 16th at 8.00 p.m. for the recitation of the Rosary)
D14-3t

DOYLE, Joseph — Suddenly at his residence, North Hastings Street, Madoc, on Friday, December 14th, 1962, Joseph Doyle, beloved husband of Mary Doyle, in his 72nd year.
Resting at his late residence. Funeral on Monday, December 17th to Sacred Heart Church for Requiem Mass at 10.00 a.m.
Interment Sacred Heart Cemetery.
Arrangements under direction of the Howden Funeral Home, Madoc.
D14-3t

FREE-WEE LEAGUE

MONTREAL (CP) — Some 15 girls' hockey teams are entered in pee-wee hockey and juvenile leagues for the coming season in the Montreal area.

Parkston & Luscombe
Funeral Directors
49 Victoria Ave. Dial
at Church St. WO 8-2723

CARPENTRY
CALL
BERT HILES CONSTRUCTION
FOR FINE WORKMANSHIP — DIAL WO 2-6199

LATTIMER'S DRUG STORE
228 FRONT STREET DIAL WO 8-5549
OPEN SUNDAY
ALL DAY 10.00 A.M. TO 8 P.M.
AND SATURDAY NIGHT TO 8.00 P.M.

R. D. KNOX, D.C.
Doctor of Chiropractic
48 CHATHAM ST. (North of Bridge Street)
By Appointment — WO 8-9902

FORESTERS DISOWN MEMBERSHIP DRIVE
Earl Derry, Chief Ranger of Court Belleville, 736 in a statement today said he would like to advise all citizens of Belleville that any drive for membership presently being conducted under the name of the Foresters is in no way connected with the Canadian Order of Foresters. The Canadian Order of Foresters is made up of Court Belleville No. 736 and Court Sharron L 1882.

Gaily wrapped gifts of pleasure...
Give her a Red Roses gift set by
YARDLEY
PURSE-SIZE COLOGNE $2.00 and SOAP
BATH SALT TABLETS $2.50
TALC POWDER
Just two of the attractive Yardley gift sets at
DOLAN THE DRUGGIST
WO 2-3406 Free Motor Delivery

Winners of the six weeks' quality competition for Bata shoe factory employees were announced yesterday. Department - foreman Larry Gerow of Belleville (left), with Nellie Draaistra and Loreen MacDonald hold shield and cheques as reward for their excellent showing. Prize money distributed totalled $4,700.

Around The Tee

In the Christmas week a mixed bonspiel will be held at the curling club. Harold Mott will chair the committee in charge with Mrs. Agnes Benn, Mrs. Agnes Walker and Al McCollam as members and anyone wishing to compete should get in touch with any of the above members.

This spiel will be different from any so far run at the club. First of all you can pick your own team, enter as pairs, two men or two women, or individuals. Rinks of all men or all women will be accepted.

The entrance fee will be two bucks and rinks will be handicapped with 50% of total teams entered getting a prize, but only one prize for a rink. This may be the surprise of the spiel. The competition is being run to get everyone in the club as an entry. If you have no wife or girl friend curling, you will be placed on a team and will be able to enjoy yourself with a good game of curling .The entries close on Sunday, December 23rd, and the draw will be published. The games will start on Friday evening of Christmas week with all-day curling on Saturday to declare a winner. Get in the swing by calling the committee members or putting your name on the bulletin board.

All preparations are concluded for what will prove the social event of the season at the curling rink tonight. First of all there will be mixed curling to start the party. After curling everything goes. There will be draws for turkeys while bingo will be played for hams and groceries. Just what is needed for the Christmas season. The committee of Dan Cooley, Fred Taunt and Bill Meagher have the boys and girls nearly crazy with invitations to take part in draws. Some beautiful birds will be the prize for winning ticket holders. The whole evening will be closed with a dance, till the midnight hours. Every member is invited, the admission is free and this is one night the members can bring guests. Make up a party and join the fun.

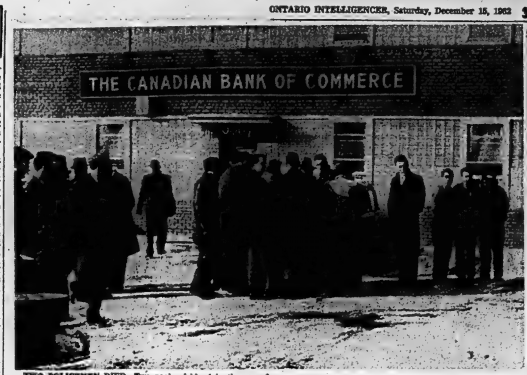

TWO POLICEMEN DIED—Two pools of blood in the snow show where two policemen of the Montreal suburb of St-Laurent died in an exchange of gunfire with bandits who got away with $10,000 from a branch of the Canadian Imperial Bank of Commerce. (CP Wirephoto).

'Shoot on Sight' Is Order After Santa Claus Bandit Kills 2 Montreal Policemen

MONTREAL (CP) — A fake Santa Claus and three hooded helpers, armed with deadly automatic weapons, killed two policemen Friday in a frenzied bank holdup in suburban St. Laurent that netted them about $2,000 in cash.

The bandits, led by one wearing a Santa Claus suit, burst from the Canadian Imperial Bank of Commerce branch on Cote de Liesse Road, just as a police cruiser pulled up carrying Constables Denis Brabant, 31, and Claude Marineau, 40.

Santa Claus, shouting profanities, opened fire, followed by his helpers. The constables did not have a chance to get out of the car although one of them managed to fire a few shots before slumping over dead.

"I couln't believe it," one girl eyewitness said. "There was this Santa, with glasses, and sa'istic looking. I just couldn't believe it."

J. Adrien Robert, Montreal police director, obviously upset by the deaths, ordered his men to shoot on sight rather than take chances.

"These men are arch-enemies of society and we shall treat them as such," he said.

FIND THE CAR

The bandits' getaway car, a white 1960 hardtop convertible carrying stolen license plates, was found just before midnight abandoned on a street in Town of Mount Royal, adjacent to St. Laurent. It contained the Santa Claus suit.

The bandits actually escaped with $10,000 but most of it—except for $2,000—was in non-negotiable bonds.

Police said the bandits appeared to have been armed with two .45 calibre STEN automatic rifles, the type reported stolen several months ago from Canadian Army stores in Quebec City.

Police said there was a possibility a fifth bandit may have been with the gang as driver of the getaway car. Blood in snow on a field through which the bandit car fled wildly indicated that one of them may have been wounded.

The holdup was the third involving killings this year in and near Montreal. Two bandits were killed last May in an attempted bank robbery at St. Scholastique, 30 miles north of Montreal.

Including the two deaths Friday, 23 policemen have been killed while on duty on Montreal Island in the last 17 years.

GREET CARDINAL

WARSAW (Reuters) — Five thousand Poles struggled, wept and sang at Warsaw main station Friday in a tumultous greeting for Stefan Cardinal Wyszynski, who returned here after three months in Rome at the Vatican ecumenical council. Wearing a crimson skull cap, the Polish primate blessed the crowd from the steps of the train.

Manitoba

(Continued From Page 1)

ship was being questioned.

In Liberal party ranks, the Manitoba results were seen as a marked improvement of party fortunes, particularly over the NDP. The Liberals here recognize the NDP as political cousins on the left in Commons strategy but quite obvious opponents in any election.

NDP sources saw the Manitoba result as a lesbian that Canadian socialists must continue to be patient in striving for office elsewhere than in Saskatchewan. The two Democrats have been concerned in recent weeks with the mark they are making in federal politics.

Social Credit sources said their participation in the Manitoba contest was less than all out.

RELEASE PRISONERS

BUENOS AIRES (AP) — The government ordered today the release of political prisoners and about 40 top army officers who were imprisoned after last September's military rebellion.

Mariner

(Continued From Page 1)

dense clouds which surround her?

5. What is the planet's atmosphere like?

6—What is the temperature on the surface?

SENSES HEAT

The infra-red radiometer, designed to sense heat from the planet and its atmosphere, will help tell scientists what Venus is really like.

A steady chatter came to earth, too, from other instruments designed to measure magnetic fields and other phenomena.

The radio took readings on both the darkened and sunlit side of the planet. Out of these may come such other findings as whether one side of Venus always faces the sun.

POLICE INTERVENE

PALERMO, Sicily (AP)—National police intervened Friday in warfare between two Mafia-like gangs and indicted 35 persons for homicide and attempted homicide. Police said the 35 were responsible for eight murders and four attempted murders in the last five years. Most of the killings were in gang warfare.

Jimmy Uttley's Christmas Party at the Country Club last night held Trenton's social set in a gay mood throughout. "The sponsor (left) ably assisted by club's past president James Duncan led members in carol singing before Santa Claus arrived. Entire proceeds were donated to the Trenton Salvation Army.

Trenton News

— By EULA GOSLING—Phone 2-3929 —

Snow Removal Presented No Problems

TRENTON—Snow removal in Trenton presented no real problems, on Thursday, says town engineer Eric Aldersey. And that's in spite of the fact that the town grader hit a manhole cover buried in the snow, a.ong the first of the removal operations and was out of commission all day. Operator Doug Moriarity wasn't injured.

All Thursday afternoon, the town plow and one hired plow shoved the snow to the side of the streets and from one a.n. on, Friday, four trucks hauled it away to the government dock. Eventually, it was pushed off into the river.

Early Friday, store owners arrived at work to find their sidewalks full of the night's snow. They proceeded to shovel it off onto the roads. (That's life," commented the engineer). But the sun, and the sand and salt scattered by the public works department operators, melted the snow and by noon yesterday, at least the downtown streets were bare.

The odd call to unplug sewers was received by the engineer yesterday, but other than that, the town was back to normal.

Stores Set "Open" Hours

TRENTON — Last week Trenton merchants were asked by the Chamber of Commerce to decide holiday store hours by ballot — their decision: stores will remain open from 9 a.m. to 9 p.m. from Dec. 17 to Dec. 21. On Saturday, Dec. 22 and Monday, Dec. 24, stores will close at 6 p.m. Stores will remain closed on Christmas Day, of course; Boxing Day and on Jan. 1 and 2.

Lions Hold Children's Yule Party

TRENTON — Trenton Lions entertained close to 200 town children at their annual party Thursday night. The party, held by tradition in Canterbury Hall, was the biggest and best to date ... and certainly from the small fry's viewpoint.

This year, it seemed that there were more goodies to eat, more entertainment, more presents from Old Saint Nick, and more all round fun. Chairman of the boys' and girls' committee, and in charge of the Yuletide gathering was Howard Orr.

On Dec. 27, Trenton Lions will demonstrate their interest in youth by making a formal presentation of a cheque for $1,000 to district retarded children's association heads. This donation will pay up the mortgage on the recently opened district school for retarded children and present plans call for the burning of the mortgage at the Lions' meeting.

J. DONALD TEMPLEMAN
Barrister — Solicitor — Notary Public
announces
NEW LAW OFFICES
AT
17 Campbell St. (Opp. Y.M.C.A.) Belleville
Effective Wed., Dec. 19th 1962
P.O. BOX 606 (Note new box number) · WO 2-5371-2

FLOOR SANDING AND FINISHING
GLEN ELLIOT
186 Dufferin Ave. WO 2-3869

Belle CLEANERS AND LAUNDERERS LIMITED
- Sanitone Cleaning
- Shirt Laundering
- Family Laundry
- Garment Storage
- Rug Cleaning
- Drapery Cleaning
- Coin-Op Laundry
- Linen Rental

356 Coleman Street
WO 8-6738
CASH & CARRY STORES
23 BRIDGE ST. WEST · 356 COLEMAN ST.
BELLEVILLE SHOPPING PLAZA

START SAVING NOW FOR YOUR RETIREMENT
PERSONAL PENSIONS THROUGH VICTORIA AND GREY RETIREMENT SAVINGS PLAN FOR INDIVIDUALS
- Save on your Income Tax by Tax-Free Deposits up to 10% of earned Income
- You may still qualify for 1962 if your application and contribution are made before March 1, 1963
- Receive the full benefit of interest and capital gains from our Fixed Income Fund and Growth Fund — You may have, your deposits placed in either Fund or divided between them.

ASK FOR OUR— PERSONAL PENSIONS BOOKLET AND COPY OF OUR PLAN
VICTORIA and GREY TRUST COMPANY
BELLEVILLE, ONTARIO

LITTLE'S PHARMACY
Free City Wide Motorized Delivery
164 North Front Street
WILL BE
OPEN ALL DAY SUNDAY
Call WO 2-0393

OPEN ALL DAY SUNDAY
FREE PROMPT DELIVERY
KELLY'S REXALL DRUGS
411 BRIDGE ST. EAST WO 2-5388

THE ONTARIO INTELLIGENCER
Ontario Established 1861 — Quebec 1897
Published Daily by
THE ONTARIO INTELLIGENCER LIMITED
Belleville, Ontario, Canada.

Subscription rates:
By carrier 30c per week
By mail in Ontario $16.00 per year; 6 months $8.00;
3 months $4.25
By mail in U.S.A. $20.00 per year
Authorized as second class mail by the P.O. Dept. Ottawa and for payment of postage in cash.
Member of The Canadian Daily Newspaper Association; Member of The Canadian Press; Member of Audit Bureau of Circulations

'Sno Good

There is no question but that a careful driver, expert in snow-belt travel and at the wheel of a mechanically-perfect car equipped with snow tires could have driven any place in the city Thursday afternoon with the greatest of ease—if other traffic had been moved off the streets.

Any person who believes that this absolves the works department of blame for Thursday's temper-rousing traffic snarl just has no clear conception of the department's responsibilities.

Not all our drivers are expert, not all the cars they drive are in good mechanical condition and many of them do not have snow tires. These defects, in skills and equipment, added immeasurably to the chaotic conditions prevailing on the city's streets Thursday and car drivers and car owners must shoulder their share of the blame.

This said, it still remains the duty of the works department to attempt to keep the streets in a condition so that they can be travelled in safety and at a reasonable speed by drivers with less than perfect driving skill, in cars which fall short of the top standards in equipment and performance.

The works department will not always succeed in achieving this objective, but it should try its best. If Thursday's effort was its best, its best is not good enough.

The department has a rule of thumb that snow-clearing will not start until two or three inches of snow have fallen. Anybody who knows anything at all about the city clearing knows that rules of thumb just lead to fumbling. What the weather is likely to be in the immediate future is as important, or moreso, than what the weather is at any given moment. We can conceive of circumstances under which it would be a sheer waste of time and effort—and the taxpayers' money—to undertake a general snow-clearing job when the streets are all buried beneath three inches or even more of snow. There are other occasions when even a skift of snow should send the department into action, sanding and cruising the streets looking for drifts.

City Engineer Wilbur Purcell says that snow control work started Thursday at 3 p.m. He would appear to have ignored the rule of thumb. More power to him. But the City Council should formally free him of this nonsensical control. Once he has a completely free hand throughout snow clearing and sanding operations just as he sees fit—and once the Council supplies him with all the equipment he says he needs to do the job efficiently—he can be held responsible for the results. Then, and not before. As long as the "rule of thumb" endorsed by a previous City Council hangs over him, council members must share the responsibility. And what is everybody's responsibility is nobody's responsibility.

Austerity Suggestion

A report from Pravda, Moscow's main newspaper, reports that "The Obelisk of Freedom in Honor of the Soviet Constitution" will be rebuilt in downtown Moscow this year. The monument was unveiled originally in 1918, and demolished by Stalin during the 1930's.

One is tempted to suggest that the Russians investigate the benefits of long-range planning in the field of statues. An efficient commissar of statues might have persuaded Stalin to put the monument in storage rather than demolish it, and he might have convinced Khrushchev that Stalin's statues would be as effectively disposed of in storage as by demolition. The savings of public funds offered by such a system are obvious.

Truth or Consequences

In Regan, Germany, the head of one high school has forbidden the use of lipstick and nail polish among girls under his control, according to the Toronto Globe and Mail. The principal explained that he wants the girls to grow up to be "real mothers, not fashion puppets." One is encouraged by this attitude, and is inclined to agree with the principal. In practice, however, it might be argued that both are separate stages in the development of each and every girl. In fact, it has been said that the one is a consequence of the other.

This is the most extraordinary collection of talent, of human knowledge that has ever been gathered together at the White House—with the possible exception of when Thomas Jefferson dined alone.—President Kennedy, as host to Nobel Prize winners.

Ottawa Offbeat

Will Grievances and Gripes Of M.P.s. Get Gordon at Last?

By RICHARD JACKSON
(from The Ontario Intelligencer's Ottawa Bureau)

OTTAWA — Alright, what did CNR President Donald Gordon say that has brought the French-Canadian half of the Commons down on his neck?

Not much, really, except that he was not going to hire talent for the CNR Executive Suite simply because it was a French-Canadian.

But the Quebec, New Brunswick and the few scattered French-speaking MPs from the other provinces—Liberal, Conservative and Social Credit, regardless of party — are all howling for his head.

Fire-eating Social Credit Co-leader Real Caouette is even pushing a bill, really, to cut Gordon's salary from the annual $75,000 -- the C.N.R. boss is high man on the Federal pay totem pole -- to a token $1-a-year.

Big Donald worked once for that mystical $1-a-year — it was something of a wartime status symbol in Ottawa, the trade-mark of one of C. D. Howe's men - as chairman of the Prices Board.

But that was going on 20 years ago.

Even so, the $1-a-year that Real Caouette proposes for him is $1 more than most other Quebec MPs would give him. They simply want him fired out of hand.

INDISCREET

They charge that he told the Common Railway Committee that "there are no French-Canadians qualified to hold high administrative posts with the railway."

That is a pretty free translation of what he actually said, as word-by-worded in Hansard — "Let me say this, and perhaps I am speaking indiscreetly.

"I manage to talk myself into a indiscretion once again — but as far as I am personally concerned, and I am president of the CNR, I am not going to be an appointment or a promotion made just because a man is a French-Canadian.

"He has got to be a French-Canadian plus other things, and he has to be as able as the other fellow who has a claim on the job. There is going to be fair practice in the CNR as long as I am there. What you (the Quebec, New Brunswick MPs) are arguing for is discrimination."

That seems reasonable, doesn't it, and fair enough.

Well, the catch is that the MPs are not stalking Donald Gordon on his scalp just because of this.

For this was only, as it were, the straw that broke the camel's back — the camel's back, of course, being the patience of parliament and the tolerance of the MPs.

MEEK AND MILD

Over the years, the MPs have displayed an astounding capacity for punishment, meekly submitting to more-than-willing Donald Gordon kicked them around like a bunch of deflated footballs.

Perhaps it was fear — for Donald Gordon once waved a huge fist under Davie Fulton's nose and spoke of their fat, astounded Commons Railway Committee, to be on the point of resolving itself into a "who is to become Justice and Public Works Minister, and now B.C. Conservative Leader.

And perhaps it was just resignation, or more accurately, recognition that they are, after all that few, if any of them — except, more recently, Port Arthur's Dalton Camp — could thrash brawn or even the brains to match him in verbal whip-lashing or rough-housing.

The Quebec MPs probably never forgave him for brushing them off when they wanted to name the then-new CNR hotel at Montreal the Maisonneuve and he insisted on calling it the Queen Elizabeth.

Then there have been all those gutsy appearances before the Commons Committee when he had grown irritated at them, snapped and snarled and stubbornly refused to answer their questions when he considered them "unfair" or "hostile."

No other witness ever to appear before a Parliamentary Committee, and certainly never a Railway Committee, has dared to take on so many Honorable Members in verbal combat.

But Donald Gordon has, year after year, and what's more, got away with it.

CATCHING UP?

So this latest and most determined drive to nail Donald Gordon's hide to Parliament's wall is simply the accumulated bitterness of 12 tumultuous years coming to a head.

For more than a decade he has roasted the MPs and now, after all this time, is an all-party, nonpolitical body they have turned on him.

Can they "get" him?

Not likely.

Although, because it is a Quebec-New Brunswick-Conservative-Liberal-Social Credit team effort, it could come close.

Prime Minister Diefenbaker is among the majority who don't like Donald Gordon.

"I could go down to Sparks Street," he has been heard to say, "and knocking on first man I saw on the shoulder, get somebody who could run the railroad better than Donald Gordon.

The all-party Quebec MP-bloc could make it uncomfortable for the Prime Minister not to do something about the man.

But then, it would be equally difficult for the PM to take any positive action — for Donald Gordon has powerful friends — and there is the ghost of former Bank of Canada Governor James Coyne to remind the Government that it is not easy to knock off "a big businessman" even a sitting duck like a Federal banker.

Then, too, like it or not, Donald Gordon does run a good railroad, enjoys a gold-plated reputation in the business world and commands a certain respect in almost every level of the Canadian community except, possibly, in Parliament. But Parliament, as he is now discovering, perhaps too late, can be pushed around only so long and so far.

Unsanctified Lip-Dyers

Sarnia Observer

Somewhere in Michigan is someone who looks with disfavor upon women who gild the lily in the matter of personal appearance.

So irked was the person when patrons of libraries were restricted to interest parents in getting their children to Sunday School, which task was proving far more successful with the unpainted nurse in charge he or she wrote a letter to the editor.

It went like this: "A church in our neighborhood has started a calling campaign, inviting people to come to Sunday School. These women wear lipstick.

"Lipstick is worldly. It puts a damper on their testimony for God. Women dye their hair and wear spoked heels and knee-length dresses don't belong in the 'sanctified' group.

"Only sanctified women should teach Sunday School, sing in the choir and do personal work."

Perhaps the writer is right. It is possible that there is something evil in lipstick, spiked heels and knee-length dresses. It could be that only sanctified women should teach Sunday School, sing in the choir and do personal work.

What the writer appears to be suggesting is that in the world he or she would bring about only the already saved would be saved, and only those who passed the rigid rules of unadorned faces, flat heels and dust-gathering skirts would be eligible to go into the world to attract today's youth.

If we understand the high spirited and questioning youth of today, they are more likely to be attracted by the lipstick than by dull unadorned. Young people are going to be hard to convince that there is more sanctity in a woman because she wears her skirts around her ankles rather than her knees.

Bureau of Bureaus

Milwaukee Journal

Italy, like many a nation, is worried about its growing bureaucracy, and it recently appointed a minister for bureaucratic reform. What was his first act? He created a 22-man commission to look into the matter. Another bureau seems to be the world-wide answer to any problem — even the problem of too many bureaus.

OFF THE RECORD

By Ed REID

"No, I'm not a letter man. I gave it to myself - - - It stands for 'Sucker'."

LOOKING BACKWARDS

GLEANINGS FROM OUR FYLES OF BYGONE YEARS

20 YEARS AGO

DECEMBER 15, 1942

Dandelions are scarce at this late season but that did not prevent Mr. J. McGowan of Bridge St. East, from plucking one this morning from the lawn near the stone wall about Bridge Street United Church. It was a small sample and just beginning to open.

Reports that a small boy had fallen into the Bay of Quinte off the Government Dock took Belleville Police and fire department to the scene at noon Tuesday. The boy had been seen by "Mac" McCreary who shouted to him to return to shore as the lad was near open water. At first the boy refused to heed the advice and Mr. McCreary immediately notified police authorities. Later firemen found small footprints leading back to shore, indicating that the lad had arrived safely on land.

Approximately thirty-five members of the local Civilian Defence Committee, wrote examinations at the Y.M.C.A. on Wednesday evening, on the basic principles of air raid precaution work. All the subjects on the examination had been thoroughly covered in the basic training course given in eight lectures since the inception of the Defence Committee in this city in October. While the organization of the local Defence Committee is now approaching the point where practice tests may soon be made, air raid precaution equipment furnished by the provincial organization still continues to arrive in the city. It was stated by vice-chairman Harold Seldon this morning.

30 YEARS AGO

DECEMBER 15, 1932

Quinte Circle, No. 20, Canadian Order of Woodmen of the World, elected the following officers recently: Past C.C., A. Chapman; C.C., Hallison; clerk, L. M. Lennox; banker, F. J. Carter; managers, A. Thompson, A. Storms, and H. Bells; escort, L. Gazley; watchman, E. Adams; sentry, A. Hilton; pianist, F. Bell; advisory lieut., C. St. Louis.

The choir and woodcarving groups of the boys' division at the YMCA under the direction of Mr. Ernest Hall, is having an interesting time each Saturday afternoon and evening.

The Belleville Choral Club, recently elected the following officers: President, Arnold Campbell; vice-president, Jack Fleicher; secretary, Frank Rayfield; treasurer, William Johns and pianist, Mrs. Frank Rayfield.

40 YEARS AGO

DECEMBER 15, 1922

Mayor Charles Hanna has decided not to seek re-election at the coming municipal elections. He has served two terms and steps out of public life with the entire confidence of the people. He is perhaps the most tireless mayor this city ever had. The healthy interest in life which Mayor Hanna possesses has endeared him to many phases of activity. He is blessed with an abundance of humour by which he has made him friends and produced in him a Chief Magistrate who is in a class by himself.

Mr. R. J. Wray, well known and popular curler of this city, has been elected as one of the six skips from various parts of Ontario, to play against the Scottish curlers at the Granite Rink in Toronto on January 23rd, next.

Asks UN Meet In Wineshed

Welland Tribune

Recently at Dijon, France, Charles E. Bohlen, the United States Ambassador was solemnly tapped on each shoulder with the twisted branch of an oak tree and thus became a member of the Burgundy wine order known as the Confrerie du Tastevin.

The order dates back to the depression period in the thirties when the Burgundian couldn't sell their wine. At that time they hit upon the idea of consuming it themselves at huge banquets that served as the business meetings of the association. The wines have long since been restored to a welcome place in the markets, but the happy custom of gathering in the vineyard wineshed for conferrie sessions has continued.

At a dinner preceding the ambassador's initiation, he was served an eight course meal, with seven wines. The ambassador was told there are five reasons to drink wine — past thirst, present thirst, future thirst, the arrival of a friend, and any other reason that comes to mind.

Then when the members of the order got down to their meal at their meeting one fellow suggested that the next United Nations session be held in the vast wineshed. He argued that there could only be international agreement where good red wine was consumed and that in any case "no one would bang a shoe on the table, for fear of hurting the wine."

This order has gotten hold of something. Why even France and Russia might be persuaded to pay their share of the cost of UN Middle East and Congo operations if Secretary-General U Thant can transfer the deliberations to the Burgundy vineyards.

Down to Earth

Windsor Star

One advantage to space travel is that, as yet, there are no speed limits or traffic cops there. Nor are there any parking meters.

Astronaut Virgil Grissom had none of these earthly troubles when he was in circuit far out from earth. But, back on earth, he must obey manmade laws, and has been fined $20 for going 70 miles an hour through a Florida town where the speed limit is 55. He might be in the mood to have that traffic cop shot up into space — with no return apparatus.

To Your Good Health

Portion of the Cornea Supplied by Eye Bank

By JOSEPH G. MOLNER, M.D.

Dear Dr. Molner: Will you please give me some information about an "eye bank"? Or is there any such thing?

I think blood banks are wonderful so people can have transfusions at once when they need them. I have heard that surgeons can transplant the human eye and prevent blindness.

I told our family physician that if I knew for certain that "willing my eyes" would help someone from going blind, I believe I would be willing to do so. — Mrs. L.C.

Yes, there are such things as eye banks. They aren't exactly like blood banks, bone banks or other such banks, but they do, indeed, prevent a great deal of blindness. Or, more correctly, they restore lost sight to people with a certain type of defect.

If you visited an "eye bank" you would probably be disappointed. There there isn't much to see. We can't store eyes in large quantities as we do blood and some other items.

However, you most certainly would not be disappointed to see a patient who has had sight restored because of an eye bank.

The eye is not "transplanted" in the sense of exchanging the entire organ. That is not yet possible. Rather, a portion of the cornea, or outer covering of the eyeball, the window, is used.

Many a person has become blind because the cornea either is cloudy or because it has been burned or badly scarred. Although nearly all the parts of the eye behind it intact.

It is possible to remove the old cornea and apply a new one. But the only source of a cornea is from another eye.

Unlike cases requiring blood transfusions, these eye operations need not be done on an emergency basis immediately. They can be done next week or next month, or even next year. The patient can wait — and often has to wait until another eye is available.

Thus an "eye bank" really consists mainly of a list of people who need corneas, and a list of people who are willing that their eyes be used for this purpose after death.

The more quickly a cornea can be used, the better. Therefore eyes that are given to the "bank" are removed promptly, and carefully kept refrigerated until actually used. The eyes don't stay in the "bank" more than a day or two. Sometimes it is a matter only of hours.

But in this way people regain the precious gift of sight.

Arrangements to have eyes for this purpose must be made beforehand. An eye surgeon or the eye department of a hospital will be glad to tell you how to fill out a simple form that is required. (There may be minor differences in some states.)

* * *

Dear Dr. Molner: I am a girl of 14 and don't have a mother to ask about this. I notice a white, sticky substance on my underwear. This has me really scared. — E.J.

First of all I'd stop being scared. Second, I'd go to the doctor, because this sort of trouble, most assuredly, is not a danger, doesn't tend to cure itself. It may need some help. There are several possibilities, but the most common (and it is far more frequent than you realize) is leucorrhea, a discharge often caused by minor irritation, Trichomonas vaginalis is the commonest cause.

* * *

Dear Dr. Molner: My daughter, who has very fine hair, shakes baby powder through it every night. I admit that the following day her hair looks full and lovely. But is this daily practice harmful in any way? — Mrs. C.T.

Baby powder is inert and non-irritating, and I doubt that it would be harmful.

* * *

Shingles can be a painful disease! To receive a copy of my pamphlet, "The Facts About Shingles," write Dr. Molner in care of The Chicago Tribune Syndicate, P.O. Box 158, Dunellen, N.J., enclosing a long, self-addressed, unstamped envelope and 15c in coin to cover handling.

New Blue Law Is Advocated

The Victoria Times

One of the more bizarre temperance proposals emerging from an Edmonton seminar on alcoholism the other day advocated the addition of a chemical to liquor sold in taverns so the drinker blue after the third drink.

This is a novel switch. The celebrant would not paint the town red. He'd just be painted himself.

The suggestion is probably quite as good as the invitation thrown out at the bibulous party, to "stick around and get a load of this." It would be what would do to traditional music. Farewell 'Sweet Adeline.' Bring on 'The Birth of the Blues.'

THE PACKSACK

By GREGORY CLARK

If, on a bitter wintry day, we pity ourselves in our discomfort and shelter, on a couple of blocks with the sleet in our faces, or having to stand huddled for 20 minutes awaiting a delayed bus, it is helpful to think for a minute about the wives, at this same hour, all over the continent, in areas vastly greater than those square miles we are personally occupied, there are creatures of every size and shape to the number of as many as half millions than us that nobody would dare to estimate their total number.

And at this unholy moment of cold and gale, they too are engaged in the business of keeping alive. In the tangled swamps, the moose; on the riven mountains, the goats and the sheep. Across the marshes, through the forests, the wolves, whose cry is the chickens the hares and rabbits; under the snow, the mice, voles, moles, shrews, lie and wings and a hundred creatures you never thought of and are never likely to see. Millions upon millions of them, sharing with us the territory of a tiny united life, or, shall we say, living.

The sheltering foliage of the forests and thickets is gone. The escape routes of stream and pond are locked. Everything is open, bare to the elements and the enemies. Yet by a curious dispensation of creation, these millions of our fellowtravellers are spared the gift of self-pity.

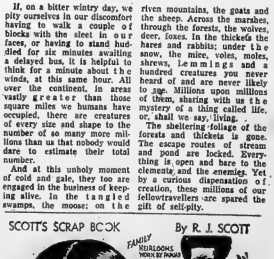

Your Car

Choke Meant For Cold Engines Only

By EUGENE B. MILMOE

Whether your car has a manual or automatic choke, you should know why and how it's supposed to operate.

The choke is actually meant for cold engines only . . . to provide an extra rich fuel mixture for starting and until the engine warms up. That's how choke accomplishes this by cutting the flow of air into the carburetor, thereby causing more suction at the carburetor jets to draw extra fuel from the float chamber.

With a warm or hot engine, no assistance is needed from the choke. In fact, it will promote missing and stalling.

The manually operated choke is, of course, opened and closed by a hand control. The automatic choke is controlled by a thermostatic spiral spring. When cold, this spring is contracted and the choke valve is in closed position. As the engine warms up, heat directed to the spring expands it, causing the choke valve to open gradually.

* * *

M.N. writes: "Our car has automatic transmission. Occasionally, absolutely nothing happens — no noise, no movement — when I try to start. But after jiggling the shift lever back and forth, it works OK. What's wrong?"

(A) The neutral safety switch may be going haywire.

From F.T.: "What kind of trouble is a more commap cause of 'no start': spark plugs, points, choke or carburetor?"

(A) Let's pinpoint it this way. The ignition system, rather than the fuel system, is generally at fault when the engine can't be started, and a weak or failing battery is the most common cause of all.

* * *

H. McM. asks: "My engine misses only in extremely damp weather or during rain or snow. Can you figure this out? Spark plugs never get wet."

(A) Check for faulty cable insulation. In damp weather, especially, a cracked, frayed or nearly bare section of cable will cause trouble, allowing current to follow a short-to-ground path.

* * *

S.B. writes: "Here's an automatic transmission puzzler. When I shift to low, the car starts creeping backward before I can accelerate; and when I shift into reverse, it tends to creep forward until I accelerate."

(A) This would seem to indicate a maladjustment in the transmission control valve assembly.

* * *

S.V. asks: "Even though lead deposits form on a spark plug, it can continue firing, can't it?"

(A) It can, but these deposits set up a resistance which retards current flow and may badly weaken the spark.

* * *

P.R. asks: "Which battery post cable is the ground connection — the one hooked to negative or positive?"

(A) There are both negative and positive ground wiring systems. On the former, the cable running to the car frame is connected to the negative battery post. If the connection is from positive post to frame, it's positive ground wiring.

15 DIE IN MINES

AACHAEN, West Germany (AP)—Nine coal miners died Friday and seven others were injured in two pit accidents. It brought to 15 the number of miners killed in area mines within 36 hours.

(Advertisement):

Just received —A shipment of our laminated wool, short length Overcoats. Just $32.50 at Meagher's Men's Wear, 231B Front Street.

Successful Living

(A Canadian Social Worker Helps with Human Problems)

Tips on Knowing How to Give

DORIS CLARK

Hearts open at Christmas-time. In the warmth and friendliness of the season, folks want to play Santa. They may phone the welfare office they know best. If they do, they are often surprised at what they learn. The mail brings some reactions from would-be givers; such as:

"The social worker just wants a cheque. This seems cold. We have always shopped for and wrapped gifts and delivered them along with a basket of groceries."

"We get so much for Christmas. I worry about people who don't, but I'm not sure what to do about it and I won't be doing nothing."

True, if a person is all set to shop and deliver "Christmas" to a family in need, she may be set back on her heels when she's advised to give cash instead. When she's not even told who's to receive her bounty, it does seem mighty cold. How can she lend herself to a human need when she's so remote from it?

But look at it from the receiver's point of view:

Here's a father who has been laid up for months because of an accident. His sickness benefits have been used up. Help from private sources has been keeping the wolf from the door. There's no extra cash for Christmas.

How does he explain to Davey and Susie that Santa won't be around this year? On the other hand, how can he conjure up the spirit of nothing the army truck and the doll's bed they've asked for?

If you were in this father's boots, what would you like best: Cash or a basket? An anonymous cheque or parcels aplenty (but alas! no truck or doll's bed)? And these delivered right into your home, by donors who can't help seeing the unhappy state you are in.

From the social worker's vantage point the choice is clear. All year long, he (or she) strives to rebuild in a client the self-respect which circumstance may have almost destroyed. The ideal is a family needs to feel self-reliant. The financial help he gets in a time of stress is a temporary stopgap for a temporary situation. The worker encourages the man in such a spot to work and think towards standing on his feet.

With this help, step by step the provider becomes independent of his prop and does stand alone. Would a would-be client want to reduce him once more to a "charity case?" Not! If he simply can't manage by himself at holiday-time, the most helpful thing is to give him something to manage with.

To deliver a basket of groceries and a present for everybody—doll, mitten, tie—may delight a generous giver's heart. Indeed, there are times when the work of shopping, the task of choosing wisely (sometimes even of being trusted with cash!), is beyond the family in need.

But where such confidence is practical, the warmest gratitude goes to the person of the understanding heart who supplies wherewithal for a man to provide, in his own way, for his own.

* * *

So, my suggestion to you who want to share is this: Consider giving a cheque through your nearest family welfare agency with the understanding that it is to be used where it will do the most good.—DORIS.

Wants Sinclair To Apologize For Remarks

TRAIL, B.C. (CP)—T. A. McRae, chairman of the Kootenay and Boundary citizens' committee on Doukhobor-Canadian affairs, said Friday he is ready to carry to the House of Commons his demand for an apology for remarks made on a CBC television program.

Mr. McRae said he has not received an answer to a telegram sent to the CBC protesting remarks made by Toronto Star columnist Gordon Sinclair on the panel show Front Page Challenge earlier this week.

Mr. Sinclair said B.C. should be ashamed of its treatment of the Sons of Freedom Doukhobors and likened the situation to the wartime relocation of Japanese - Canadians from coastal homes to interior camps.

Mr. Sinclair has said "no condition or combination of conditions" would lead him to apologize.

Mr. McRae said Friday he has sent telegrams to the CBC and for the television program's two sponsors asking them to get in touch with him or the CBC "in the interest of your client."

"I would prefer to work with the CBC first," Mr. McRae said. However, if there was no possibility of this, he would "take it to the House of Commons."

Real Caouette Says Writer Is Hare-Brain

OTTAWA (CP) — Real Caouette, deputy national leader of the Social Credit Party, said Thursday in the Commons that Jean Charpentier, parliamentary correspondent for Montreal La Presse "is a first-rate hare-brain among Canadian newspaper men."

Mr. Caouette made the charge when he raised a question of privilege to criticize an article by Mr. Charpentier. The article said Speaker Marcel Lambert "has only bowed to the tacit or expressed wish of the government to cajole the Social Crediters."

The article dealt with efforts by Gilles Gregoire (SC — Lapointe) to debate in the House a decision of the Speaker.

Mr. Caouette said "I do not believe that Social Crediter enjoy special privileges in this chamber."

Mr. Lambert took note of the question of privilege, but made no comment.

Another article by Mr. Charpentier, critical with the behavior of Canadian MPs at a NATO parliamentarians meeting in Paris last month, began referred by the Commons to committee on privileges and elections for study.

DESERONTO Library Board Reports 10,905 Books Read

DESERONTO — It was reported at a meeting of the Deseronto Public Library Board that a total of 10,905 books had been circulated this year to date which is an increase from the 1961 statistics. Of these books that were borrowed there were 3,297 adults and 5,318 juvenile volumes circulated. A total of 1,908 readers borrowed magazines.

During the business meeting conducted by Mrs. Rosa Sexsmith it was announced that the Popular Science books and the 1961 edition of Lands and Peoples which deal with social studies of the world from the elementary grades through high school had been purchased. In 1963 the magazine section will also include the magazine section of the New York Sunday Times, Ideals and an additional science monthly.

The children's section is being developed with the purchase of eight 14" chairs and a reading table scaled to suitable proportions for the young readers.

CHRISTMAS SPECIAL!!

HANDSOME 17 JEWEL

MEN'S WATCHES

Shockproof, waterproof and with sweep second hand . . . all in a stainless steel case. One of the best values we have ever offered!

SPECIAL $22.50

With Yellow Case $25.00

A WONDERFUL GIFT FOR CHRISTMAS

W. WONNACOTT & SON

247 FRONT ST. (Opp. Walker Hardware) WO 2-3514

Open House

Barbers Greenhouse

Mountain View

The Public is invited to tour our Greenhouse Sunday, Dec. 16 - 2 to 5 p.m.

Picton News

Roads Take 64 Per Cent County Taxes

PICTON — About 64 per cent of county taxes go toward construction and maintenance of roads, County Clerk Thomas Walker reminded the county council members at their December session.

Reviewing progress during the year road committee chairman paid tribute to members of the committee "without whose help and co-operation, my job would have been next to impossible."

Other members were county Warden John Fox, Reeve Kenneth Hicks of North Marysburg, Reeve Lorne Young of Sophiasburg.

Council Will Erect Signs At Crossing

PICTON — Prince Edward County council is not satisfied with the action of the Ontario Department of Highways in marking the Scharie Road-Highway 14 intersection at Hall's Corners and plans to do something about it themselves.

Several members expressed alarm that the department had done what they believed inadequate marking of the area where two people were fatally injured this year.

Council decided to purchase and erect two 6 x 6 feet "Stop Ahead" signs, one for each side of Highway 14.

Reeve Harmon Montgomery of Ameliasburg township, declared "this is a most dangerous intersection. It may be what needs only one claim—an optical illusion. But there have been two people killed there this summer and I think that we as a council should do something about it."

Other members agreed that warning signs additional to those erected by the department might serve a good purpose.

Prince Pays Tribute to Canadians

BADEN-BADEN, West Germany (Reuters)—Prince Philip said Friday in Canada that Canadian troops and their families living in Europe.

He told a luncheon of officers at the RCAF base at Baden Soellingen near here:

"Just as Canada showed we are hexing a lot about alliances, deterrents, freedom of the Western world, but we are inclined to forget what all that means in human terms.

"All of you here — men, women and children on this base—are living for peace, home in a strange land with strange languages and customs and representing the price we have to pay in terms of people to maintain this alliance and be ready for any eventuality."

He praised "the willing and understanding co-operation of all Canadian servicemen and their families stationed in Europe."

Philip interrupted his remarks to congratulate McIntyre Hood, a prominent Canadian journalist and chief of the London bureau of the Thomson Newspapers, on his 60th birthday.

Tram, Car Crash Kills Two Persons

SIMCOE (CP)—Two persons died and another was injured following a collision Friday between a car and a Canadian National - Wabash Railways train at a CNR level crossing two miles northwest of here.

Joseph Grec, 59, of RR 4, Simcoe died in hospital here an hour later.

Mrs. Grec was in hospital suffering from multiple cuts.

Comty Still Digging Out of Snow

PICTON — Prince Edward County is digging itself out after three days during which snow fell. After a heavy fall Thursday the town had a blanket of some 12 inches while many rural areas had up to 18 inches.

While visibility was very poor during the storm, police report no serious accidents.

P.E. Council Endorses Lottery Motion

PICTON — A motion endorsing a resolution which would legalize sweepstakes and lotteries for hospital and charitable purpose in Canada was passed by Prince Edward County council.

The original resolution, which asked for endorsement, was by the County council of Prescott-Russell.

Among comments on the subject was that of Deputy Reeve Randolph Clapp of Picton, who declared, "We are hiding our head in the sand on this subject. Everyone I know buys at least one ticket on the Irish Sweepstakes, and I would like to see some of these millions of dollars stay in Canada. I think we should endorse the resolution." The motion passed unanimously; other councillors expressed similar views.

Not Insured So Gunman Walks Away

VANCOUVER (CP)—The best insurance was no insurance for Thomas Fallowfield, an east-end druggist.

Fallowfield was about to hand over his money to a gunman Thursday when the bandit asked whether the store was insured.

When Fallowfield said it was not, the gunman turned and walked away.

CHRISTMAS SPECIAL

NOTTINGHAM, England (CP) — The staff of a local firm hired a train for its Christmas party. About 500 persons dined and danced from Nottingham to London. The total cost was $1,200.

Legion Names Don Demille New President

PICTON — Branch 78 of the Royal Canadian Legion has a new president, with Donald Demille succeeding Ronald Stone. The election of officers featured the December meeting.

First vice-president is Lionel Hicks, with Walter Bailey as second vice-president. Directors are Herbert Vincent, Douglas Hannah, Lance Nethery, Roy Knight, Ron Durward and Sgt. Rene Gravelle.

The new executive will be sworn in at the January meeting.

Plans were completed for a gathering Saturday night when a cheque for $1,000 will be presented to Prince Edward County Memorial Hospital Board. This is the final payment of a $10,000 pledge toward the hospital and represents considerable effort on the part of the Legion members and the Legion Ladies' Auxiliary, who supported this project.

BULLETINS FROM BIRDLAND

By WINIFRED E. WILSON

BIRD'S BODY ACTIONS

For centuries men have pondered the question of how birds are able to live so intense and vigorous a life and migrate hundreds of miles twice a year. Scientists have made marvelous strides in this as in most directions in approximately the last 75 years, and now they have actually come up with various kinds of apparatus for accurately measuring the actions of a bird's diminutive heart, lungs, and so on.

The hummingbird being our smallest bit of feathers is, naturally, the stock example. How can this 3½ inch mite keep going all day long, all summer, with its wings making hundreds of strokes a second? How can it fly all the way from the northern part of settled Canada to Panama or South America each autumn and return the following spring? How can it cross the 500 mile distance over the Gulf of Mexico in a non-stop flight? Where can a sufficient amount of fuel be stored in such a tiny body?

HAVE SOME ANSWERS

Rather recently, the scientists have learned a few answers to some of these knotty questions. The rate of metabolism in a bird's body is excessively high. A bird's blood has more red corpuscles per ounce than that of any other animal. As the function of red corpuscles is to carry oxygen from lungs to different parts of the body, we can see how this speedy metabolism would be a great advantage to birds in long, hard migrations. A bird's breathing is rapid; the heart beat is about 1,000 times a minute; its average temperature is higher than ours, much higher than is most animals' temperature, and a very great deal higher than the temperature of reptiles and fishes.

The temperature of water birds is lowest for any bird. But this does not mean that they are actually cold blooded; indeed, we are ill with a fever if our temperature is as high as a loon's normal — about 102 degrees. The average temperature of a bird is 108 degrees, that of a swift is more than 111 degrees.

TEMPERATURE VARIES

But, like our own, a bird's temperature varies. It is lowest in the morning after resting, highest when we have had exercise (as flying) is taken. At the end of a trying day of feeding a nestful of young, the temperature of some parent birds might go to perhaps 115 degrees. You may imagine Birdhouse Wren's temperature rising after she has made something like 1200 trips to the nest with food in a single day.

Weekly Livestock Review

TORONTO (CP)—Prices this week at the Ontario public stockyards, as reported by the federal department of agriculture, were uneven on a moderate demand for slaughter cattle.

Veal calf and hog prices were lower, while lambs were steady to lower.

Cattle receipts were slightly more than last week and about the same as last year. Western cattle receipts were 266 head as compared to 283 last week. Western stock receipts were about even to last week's at 91 head.

Slaughter cattle: Choice steers 28-28.50; odd lots 29; good 26-27.50; mediums 23-25; common 16-22; good heifers 24-25; choice 26.50-27; medium 19-22.50; common 15-19; choice cows 16-17; odd sales to 18; medium 13-15; common 14-15; canners and cutters 11-14; good heavy bologna bulls 19-20; few lots to 21; common and medium light bulls 15-18.50.

Replacement cattle: Good stockers 26-27.50; with good stock calves 28-30; odd sales to 31; common and medium 18-25.

Calves: Choice vealers 33-37; odd tops as high as 38; good 31-34; mediums 26-30; common 22-25; boners 15-21.

Hogs: Grade A 29.25-31.05; heavy sows 22.75-25.15; stags 17.50 on a dressed weight basis. Light sows gained a $2 premium.

Sheep and lambs: Good handyweight lambs closed at good heavy lambs discounted at $2 a hundredweight; common and medium 19-23; good light sheep 8-12; yearlings 15-16; common sheep 3-7.

T-O-F-A

SPELLS TOYS

at

LA BOUTIQUE

GIFTS

● NON-TOXIC
● CREATIVE
● EDUCATIONAL

from 39c to $2.00

Pinnacle St. Next to Hotel Quinte

IT'S NEW AT BOOTH'S!

FOR THOSE WHO APPRECIATE THE FINEST

THE "KOBENHAVEN" BY RCA VICTOR

Long, low Scandinavian lines grace this lovely wood masterpiece. FM-AM and FM stereo radio built-in. Automatic frequency control, tuning eye. Garrard deluxe record changer with sonotone cartridge, diamond stylus. Two 12-inch and four 3½-inch speakers. VOLUTRON CONTROL. 30 watt peak music power output (12 watts EIA rating). In Scandinavian genuine veneer. Dimensions:—height 30¾", width 59", depth 17¾".

$650.00

COME IN AND HEAR IT At

BOOTH

RADIO & TELEVISION LTD.

170 Front St. (Opp. City Hall)

Dial WO 2-5785

Everyone Loves a Christmas Gift by Shulton

2.00

2.50

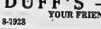

3.00

3.50

DESERT FLOWER

4.75

FRIENDSHIP GARDEN

7.50

OLD SPICE

1.50

6.75

DUFF'S — DRUGS

YOUR FRIENDLY STORE

WO 8-1923 FREE DELIVERY

ENGAGEMENT NOTICE

JOHN P. O'NEIL BERNICE D. McCURDY

Mr. and Mrs. Adelbert Wesley McCurdy, R.R. 2, Stirling, announce the engagement of their younger daughter, Bernice Luella May, to John Patrick O'Neil, son of Mrs. Percy O'Neil, Belleville, and the late Mr. O'Neil. Marriage to take place Friday, December 28, 1962, at 3.00 p.m. in Christ Church, Belleville. (Photos by William E. Riley, Belleville).

Second Glance

By Viva Richmond Graham

"NEW FEMININE FIELDS"

". . . heart's delight blossoms in me."—Lascelles Abercrombie in "Elizabeth's Song."

In her memoirs, the English writer Brybar (daughter of the late Sir John Ellerman, prominent industrialist and financier) speaks of the bleak outlook the future held for girls of her generation (just before and after the turn of this century) as far as opportunity for self development was concerned.

Knowledge, according to the spirit of that age, she says, might make their discontentment. It was drilled into the girls that taking a job was a selfish thing to do; a disloyalty to the community. The very community, she notes, some decades later, spurns those who obeyed very fortunate, however, for those who were rebels. England always denied, by a shake of the head that meant "no," whereas the "New World" nodded and said "yes," last, attempt it," she left, and longed to go there.

So rapidly has this "magic release of work," this "milk of Paradise" become almost as a matter of course to our modern world, that it is difficult to realize that so many doors of activity were locked to women, only a few years ago. But not today!

Note, for example, in this morning's paper, an account of a pretty 23-year-old blood Australian girl (Tonia Moffat) quite the youngest representative of any General Assembly delegation in the United Nations, who is one of the few women to sit on the important Administration and Budgetary Committee of the Assembly. After which she will become the third secretary in the Australian Embassy in Bonn, Germany, with a detour of three months in Paris for temporary study. Though fond of sport, such as tennis, diving and golf, she cheerfully maintains that the many evenings spent in the study of endless documents involved in the latter are just "a routine chore" and finds the world of foreign service "completely to my liking."

Here in Belleville the other day we met Reverend Nancy White, from Statesville, North Carolina, who is assistant to Reverend James Spearman, minister of Wesleyan Methodist Church.

"Had you always wished to become a minister? Just how did youdecide to be one?" and Miss White, slim, tall and blond, answered enthusiastically:

"Ever since I was a little girl in public school. I knew it was the only thing I wanted to do."

A member of a large family, the only sister of six brothers, one of whom is a post-graduate of Duke University, Miss White attended a ministerial college in Ohio, "where I spent four of the happiest years possible." Prior to coming to Belleville she was the minister of a church in northern New York State, and of her work in this city, says:

"It was such a thrill to come to Canada. I'd never been outside of the United States before. I realize my work is not a field widely selected by women here, as it is in the United States. But for some reason it is inclined toward this kind of endeavor. I would say this: It is a seven day week. One preaches, visits people, writes letters, works behind the scenes, shares their burdens and worries, show teen-agers that they are needed and loved, in short: one has a full time vocation. But a wonderful one!"

Again, Belleville is fortunate to have a woman psychiatrist. Few women as yet choose this calling; because of its extreme and demanding qualifications: only after a medical (six years) degree is this course even available. "Yet more than anything else, it was the one thing I wanted to study," declares Dr. E. Evelyn Williamson, wife of Dr. H. F. Williamson, orthopedic surgeon, 193 John Street. "When I was a youngster in Wharton, my mother often helped nurse an ailing neighbor or sick friend, and would say, 'Oh, it's a case of nerves.' This made me wonder: 'If it's just a case of nerves, why not find out about nerves?' and so I determined to do so." Nor did marriage and a family of four boys deter her: internship in Psychiatry at hospitals in Edmonton, Hamilton, Guelph and Kingston, before the family settled in Belleville and Dr. Williamson points out:

"What I, personally feel is so satisfying about my work is that it does not interfere with my role as wife and mother, which naturally comes first with me. Rather, I find this work supplements and enriches my married life. My husband and I even use the same office, which is possible, because my patients, by appointment only, see me between 9-12 in the morning when my husband is busy at the hospital and the children are in school. My husband, I'm happy to say shares an interest in my work small way 'helping others'."

SOCIAL and PERSONAL

"AT HOME"

Mr. and Mrs. Clayton Osborne will be 'at home' to their many friends, relatives and neighbors in the Community Hall at Melrose on Wednesday, December 26th from 2 - 4 p.m. and 7 - 9 in the evening on the occasion of their 50th wedding anniversary.

Mrs. Joseph Hart, Mr. Stanley Hart, Mr. and Mrs. John Hart and Eleanor of Roslin, Mr. and Mrs. Charles Hart and family, Mrs. Nellie Breach of Point Anne were among the guests who attended the 50th wedding anniversary of Mr. and Mrs. Edward Fraser of Belleville on December 9. Mrs. Fraser is a sister of Mrs. Joseph Hart, Roslin.

Contact Club Conducts Mock Trial

Members of Christ Church Contact Club met for their closing party in the large hall.

Florence Lennox introduced Mary Fletcher, the commentator for the evening, who explained how the club became organized in 1940 and reviewed the years that showed how the club had progressed.

A number of past presidents were present and as their year came up they told of the highlights of that year. This the girls found most interesting and informative.

Betty Sands introduced her executive for the past year, and thanked them for their cooperation, at which time Mary Fletcher presented her with the past president's spoon.

On a table at the back of the hall, a number of small articles were displayed and one could make a bid on the various items, for a penny.

The past presidents were in charge of a court with Florence Lennox, judge; Doris Stewart, prosecutor; Marguerite Cooke, Mary Shappee and Catherine Roulet, lawyers; Mary Fletcher, sheriff; Joan Ford, jailer. The first "criminal" was Mick Cy Lake, who was soon found guilty and sentenced to one year of hard labor as president. She was given her symbol of office and the jailer put her on centre stage on a rocking chair, followed by Shirley Harris, first-aider; Betty Teed, lemon aid; Betty Kerr, secretary, in June Fisher's absence; Betty Lack of money was propped on stage; Edith Pringle, kitchen, in the absence of Mabel Damianov; nursery, Ann Trendell took her place with mop and bucket in hand, she was led to a play pen on stage; June Woodley, sunshine; Betty Ling, reporter, Beverly Shannick, layettes, and Dot Montague, study group.

The group leaders are Barbara Janes, Irene Weatherstone and Marilyn Smith.

Delicious refreshments were served buffet style from a table at one end of the hall.

Members were pleased to have as their guests for the evening the Rev. and Mrs. R. G. Fleming, the Rev. and Mrs. Everett Smith and the curate, the Rev. M. Caswell.

Thus this work fits in with our family schedule, my life a fulfilled one with the added reward that I feel I am, in my

Going Places

Nature Lovers Find Paradise With a Visit to New Zealand

By SHIRLEY and BOB SLOANE

Rotorua, New Zealand — Most North Americans would describe New Zealand as a funny oldfashioned little country. It was cast by fate in the middle of nowhere and seems to gallop determinedly after a world that is always a step ahead.

Australia, its nearest neighbor, is 1,400 miles away and hardly at the centre of things itself.

Its leading city, Auckland, boasts a magnificent scenic location astride two harbors, but it has about as much sophistication as Oklahoma City on a rainy Sunday—20 years ago — and as little amusement.

But if New Zealand is no land for the culture-and-fleshpot-oriented tourist, it is a veritable paradise for the nature lover. In an area no bigger than the British Isles, it harbors samples of most of the scenery of the world, and a few attractions that are uniquely its own.

The country is divided into North and South Islands, each quite different from the other. The South Island is spectacularly serrated by fiords and, studded with ski-sloped Alps, vast glaciers and even volcanoes.

Here in the North, the land seems gentler and more familiar. Its rolling plains give place to a velvet green and made luminescent by lush southern light. Millions of sheep graze. The landscape is relieved from its many subtle shades of green by splashes of yellow gorse and equally yellow eucalyptus trees. Dotting the hills are towering pines, the tallest we have ever seen, fill the landscape for miles on end.

PLENTY OF FISH

Fish are far from strangers to these islands. Thousand-pound sharks have been hauled from the depths and the Tasman Sea. Lake Taupo, near here in the centre of the North Island, yields 500 tons of trout a year, among them 14-lb. trout. But Rotorua Lake may well be the only one in the world where you can catch a fish and sell it without taking it off your hook or moving a step.)

Rotorua is in one of New Zealand's thermal regions. Beneath the ground and the lake, geysers boil through fissures and steam through the surface. The sands surrounding the built lake are warm beneath the feet, and the water in the lake seethes through within reach of waves lapping the shore.

Throughout the area wraithlike clouds of steam blossom in the air. A local golf course has one hissing through a green. Along the stream which runs through the town, geysers and springs have left chunky mounts of limestone which ultimately break off in cakes large as their own weight and tumble back into the water.

Rotorua is one of the few preserved centres of culture of the Maoris, the intelligent and artistic Polynesians who were the islands' original settlers. They have by now been largely absorbed into the white man's culture.

The Maoris frequently settled in thermal regions for the free heat, wash water and cooking facilities with which the springs provided them. Some still live the traditional communal life here, having built stone fences around the pools and steamy fissures, where they continue to cook and wash as they have for six centuries.

At nearby Whakarewarewa a palisaded Maori village has been reconstructed. It is identical to the type occupied for hundreds of years before the white man's coming, its huts and ceremonial houses of intricately carved red wood carefully arranged within the fortification according to custom. But the village is unoccupied and used only rarely for tourist entertainment, and the visitor is likely to find more life in the real Maori settlement in Rotorua.

CARVED IMAGES

Here the picket fence posts lining the streets are surmounted by the bizarre carved images of the Maoris. Ornate half-pagan Christian tombstones decorate the cemetery, and a modern totem pole supports an incongruous bronze Queen Victoria. Even the Ohinemutu Anglican Church, in front of which hot springs bubble through the footpath, has its splash of carved and stained glass windows with curiously Polynesian faces among more of Polynesia than of Peter.

Maori woodcarvers have, over the centuries, devised an infinite variety of attitudes for the singular image that identifies all but it is not a god — the pagans feared offending the gods — but a grotesque representation of man, the three fingered hands clasped across his stomach or raised overhead clutching a fake war club. His eyes are fierce and his tongue lolls, either straight or to one side, depending on the mood or vice depicted. Pearl-like shell eyes are skillfully incorporated in the work, usually for effect.

Possibly the most spectacular sight on the island is the glowworm cave of Waitomo, a few miles west of Rotorua. Here, for some unknown reason, hundreds of thousands of glowworms have attached themselves to the ceiling of an underground grotto. A silent boat glide through the cathedral-like cave has the eerie quality of viewing a heavenly firmament while far under the hollow, star-roofed ground that gives the surface of New Zealand so much of its character.

Women's Activities

AVONDALE NEIGHBORS' AID

On December 13th the Avondale Neighbors' Aid was welcomed at the home of Mrs. Earl Hall for the Christmas meeting. There were 21 members and two visitors present.

Mrs. L. Griffith opened the program with a reading on Christmas written by Angela Burke. With Mrs. E. Hall at the piano a sing-song of carols was enjoyed.

An interesting and impressive Christmas story entitled "An Empty Purse" was read by Mrs. W. Davenport. From the Index of Famous Hymns, Mrs. C. Twidle read an article on "What Child Is This?". A reading "Keeping Christmas" by Van Dyke was given by Mrs. R. Griffith.

Mrs. D. Maclean took charge of the exchange of gifts after which a smorgasbord style lunch served by the executive was enjoyed by all.

Mrs. L. Reid expressed the thanks of the members and visitors to the executive Mrs. E. Hall for a most enjoyable meeting.

Christmas Concerts

ST. ANDREW'S PRESBYTERIAN

IVANHOE — A Christmas concert sponsored by St. Andrew's Presbyterian Club was held in St. Andrew's Church, West Huntingdon, on Friday evening, December 7th.

Club president Mrs. William Donnan presided. The Christmas story was read, interspersed with carols sung by all.

The children of the church opened the program by singing three choruses, "We Wish You A Merry Christmas," "Under the Stars" and "O Come Little Children," followed by a solo, "Up on the Housetop" by Patsy Benson; recitation, "This Holy Night," Barbara Hassell; recitation, "The Cow Jumped Over the Moon," Tommy Hassall; "Waiting For Santa," by Gordon Wills and "Father Calls Me William" by Jack Sills.

Duet, "White Christmas," by Nancy and James Wagar; duet, "Up on the Chimney," Jane and Russell Donnan; recitation, "I Wish I Was Santa," Wesley Sills; recitation, "Some Folks Say," Margaret Sills; recitation, "Say What Do You Suppose?" Judy Sills; sleight of hand tricks by Jim Haggerty; song, "Rudolph the Red Nosed Reindeer," Cheryl Haggerty; song, "Turkey Road," Garry Thompson accompanied by Grant Thompson; xylophone solo by Jack Donnan and solo, "There'll Always Be A Christmas" by Janet Donnan.

Santa Claus arrived by the tune of Jingle Bells and gifts and treats were distributed.

700 Women Expected To Attend PC Gathering

By JAMES NELSON

OTTAWA (CP)—Between 600 and 700 women expected to attend next month's general meeting of the Progressive Conservative party, a party headquarters official said Friday.

They will hold their own general meeting as well as attend the meetings of the national party organization. The official said it will mark a new peak in women's activity in the party.

The women's group, holding its sessions on Jan. 17, the first of the three days of Conservative meetings, will draw delegates from every one of Canada's 263 electoral districts.

Senator Josie Quart, energetic and personable 65-year-old native of Quebec City, is credited with sparking the higher level of activity in the Women's Progressive Conservative Association.

It is expected she will be elected handily to a second term as president, though others are reported to be in the running if she decides to retire.

The January conservative general meetings will be the first in nearly two years. No regular annual meeting was held last winter.

Now, although another election is in the wind, the party is anxious for the party pep talk and publicity which will flow from the big meeting. The party expects 1,500 delegates and alternates to attend, and another 1,500 observers and guests to be on hand.

Senator Quart, whose husband,—Quebec City industrialist Harry Quart, has been as tireless as she in canvassing the country for Conservative votes and Conservative women workers, was appointed to the Senate Nov. 17, 1960.

Another senator, Mrs. Olive Irvine of Winnipeg, a former president of the Manitoba Women's Conservative Association, and Mrs. Dorothy Morrison Smith of Kelowna, B.C., president of the British Columbia women's association of the party, are being mentioned as possible successors to Mrs. Quart.

For the best deal on organs and pianos
CALL THOSE WHO SPECIALIZE
PHONE WO 8-6403
R. E. KUNTZE & SONS LTD.
217 FRONT STREET

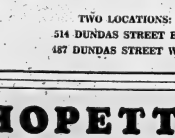

TWO LOCATIONS:
514 DUNDAS STREET EAST
487 DUNDAS STREET WEST

WESTGATE PHARMACY
"Opposite Hastings County Home on Trent Road at City Limits
We Still Have a Good Selection of
Coutts-Hallmark CARDS
SPECIALLY PRICED
Open Daily 'til 10 p.m.
DROP IN AND SEE OUR SELECTION
CITY-WIDE DELIVERY
WO 2-2052

THE ROBLIN DAIRY LTD.
MILK VAN for any of the following products . . .
Stop!
- Homogenized and Pasteurized Milk
- Egg Nog (A Special Holiday Treat)
- Whipping Cream
- Buttermilk
- Chocolate Milk
- Table Cream
- Orange Juice
- Cottage Cheese

ALL PRODUCTS SANITARY SEALED FOR YOUR PROTECTION
PLEASE NOTE :
No Milk Deliveries Dec. 25 and 26 and Jan. 1 and 2
A Merry Christmas and A Happy New Year To All!
ROBLIN DAIRY LTD.
194 COLEMAN STREET
DIAL WO 2-4069

DO YOU HAVE...
—a marital problem
—trouble with your children
—difficulty in budgeting your income
If so, the Children's Aid Society can be of help and invites you to talk it over with one of the members of its family service department staff. You will find them sympathetic and understanding of your problems and desirous only of helping you to help yourself. There will be no obligation on your part and you may terminate the contract at any time.
The Society's office at 63 Moira St. West are open from 8.30 to 5.00 o'clock Monday to Friday each week. For your own convenience it is suggested that you telephone for an appointment. Your call will be treated with complete confidence.
In Belleville this service to families is supported by the Belleville United Appeal.

SHOPETTE
BELLEVILLE PLAZA — WO 8-8403
ENJOY LEISURELY SHOPPING
At your own convenience. You'll find it pleasant to shop for Christmas Candles — Door Knockers — Centre Pieces — Christmas Tree Lights — Decorations — Christmas Wrappings — etc.
AND EVERY WEEK NIGHT UNTIL 11 P.M.
Open Sunday 'til 10 p.m.

FREE ELECTRIC TRAIN
AHEARN HO SCALE. Valued at $29.50
To be drawn for each week 'til Christmas. Nothing to buy, just fill in the coupon and deposit it in the box, in our store. Draws to be made each Monday @ 9.00 p.m. Last week's winner Mr. Charles W. Stevens, 164 Dundas St. East, Belleville.
NAME
STREET
CITY PHONE

St. Andrew's W.M.S. Lists 1963 Officers

The closing meeting of the year, 1962 of the Women's Missionary Society of St. Andrew's Presbyterian Church was held in the church hall on December 11th. The president, Mrs. W. M. Barlow opened the meeting with the poem "December", and expressed welcome to those present.

Mrs. J.H. Diamond was secretary in the absence of Mrs. E. Shier.

The devotional portion of the meeting, with Mrs. D. Kane as leader, was based on a well planned Christmas service of Worship from the "Glad Tidings". For a world plagued by political and spiritual uncertainty, fighting for freedom against great powers who would enslave, desiring peace in the midst of war, and lacking the wisdom to solve its problems, the message of the birth of Christ is one of vital meaning in this twentieth century to Christians throughout the world providing freedom, truth and confidence.

The business period included reading of annual reports by various executives as follows:- secretary' report — Mrs. Diamond; treasurer's report — Mrs. F. Parsons; literature secretary — Mrs. P. Bondy; glad tidings — Mrs. C. Shier; welcome and welfare — Mrs. H. Yorke; home helpers — Mrs. W. Mantie; Mrs. A. White.

These concise but comprehensive reports indicated an active and successful year. At this time also Mrs. J. H. Diamond as 'Key Woman' in this area for the 100th anniversary of the W.M.S. in 1964, reported a satisfactory response in regard to the completion of the anniversary book.

It was brought to the attention of members that the next Presbyterial meeting would be held on January 9th, at Kingston, and Mrs. Yorke was appointed to arrange bus transportation.

The study of "The Christian Mission on the Rim of East Asia" was continued, the subject being "Hong-Kong," with Mrs. Parker as leader and Mrs. J. V. Weir and Mrs. W. Mantie as assistants. With the aid of posters and other materials, the history of these islands of Hong-Kong was traced through labor, conference, industry and religion, showing a region of wide contrasts — wealth and poverty — Asian culture and western culture. In recent years an almost unbelievable growth in population has occurred, due in large measure to the influx of refugees from Communist China, bringing with it tremendous problems of housing, feeding and clothing as well as emotional and psychological readjustments, the result of which present an unnerving challenge to the churches there.

An important feature of this final meeting of the year was the installation of officers for 1963. Mrs. V. Weir was in charge for the installation of the proceedings and presented the slate of officers as provided by the nominating committee of Mrs. O. J. Reed and Mrs. C. F. Maybee as follows: honorary president — Mrs. W. H. Walker; president — Mrs. W. M. Barlow; 1st vice-president — Mrs. J. Darvell; 2nd vice-president — Mrs. D. Elvidge; secretary — Mrs. E. Shier; treasurer — Mrs. R. A. White; card secretary — Mrs. L. Douglas; glad tidings — Mrs. R. G. Jones; home helpers — Mrs. W. Mantie; literature — Mrs. P. Bondy; press — Mrs. H. Scott; welcome and welfare — Mrs. H. Yorke, Mrs. D. Kane; and pianist — Mrs. E. Boyce.

The impressive installation ceremony was conducted by Mrs. W. H. Walker.

Mrs. Barlow resumed, expressing thanks to Mrs. Walker for installing the officers, as well as her sincere appreciation to members for their loyal support and co-operation during the year. She also expressed thanks to the nominating committee and to all the past officers whose contribution was most appreciated.

During the afternoon several musical numbers — vocal and instrumental — were presented by two young students, Barry Fraser and John McKillican.

New Footmarks

By GRACE THORNCLIFFE

The open-chunk shoe is here again and is well represented in resort collections.

A T-strap model has elasticized cord strapping in black that sets off nicely the yellow-tan beige of the deerskin.

Taupe brown alligator is used for the second shoe, made with a sturdy walking heel. It has a strap collar and connecting strap at the heel of matching smooth leather. Both heel and toe are open.

The dressed-up pump is of black suede or peat de sole with narrow satin strips that tie in a bow on the instep.

Peter B. — We made a mess of our marriage. Maybe we can start all over.

Dora B. — He hurt me too much. I just want my children, not him.

* * *

Peter B. — We were married 20 years ago and from the start things went wrong. We'd have three daughters, now 10, 13 and 18, and they haven't had a normal home for the past seven years. That's when Dora left me.

My sister and I took care of the two younger girls, and I boarded the oldest with a nice couple. She has just gotten married and lives in Utah. As I look back, I see that our trouble was partly my fault. I used to bribe the girls to spy on Dora and report her every move to me. I was insanely jealous and I unfairly took out the spite against her.

I'm more sensible now. Life has been hard for us both. I'd like to be asked her to come back and make a home again. She flatly refuses.

* * *

Dora B. — I didn't leave, I was driven out by his poisoning the children against me. They assured me and had no respect. He actually ordered me to leave when one of them reported I'd been out with another man. That was true, but I hadn't done anything wrong. I just needed some cheering up and I got it.

That wasn't all. Between Pete and his sister they handed me every kind of cruelty. They wouldn't let me see my children at first. Then, when they did, I was crushed to see how brazen and vulgar the girls were becoming. In the last year, however, I've been able to have a few heart-to-heart talks with my oldest daughter and she confesses that they really love me, but were forced to lie about me and to me. Also, he let me go to all four years ago on a contempt charge for non-payment of a joint debt — his and mine. No, I'll return to my children, but not him.

* * *

The Council: There's one thing The Council becomes more and more certain of — namely, that it can't meddle. The format of this column proclaims this daily. So if Peter finally realizes that he made mistakes, can't Dora 'fess up a bit, too? What really happened during those 13 years of living together?

How could children, for example, be used as spies against their mother without her raising a finger to block it? A wife and mother has recourses. There are clergymen, lawyers, policemen, child welfare authorities to protect us. Can it be that Dora was just a little bit glad to have children? And have we heard the whole story about the jail episode? Most emphatically, how everybody believed Peter and not Dora? Had she established a reputation for truth?

The usual pattern in domestic upsets is to side with the mother, especially when there are young children. For matters to be so insidiously as here, there must have been some genuine provocation on Dora's part. Even browbeaten, brainwashed children would find some way to tell the truth, perhaps to a relative or friend, to rescue their mother if she were the victim of a pack of lies.

On the record, then, we say go back, Dora. Most important is a reunited home, despite the bitter taste. Bad as things were, isn't this worse? Husband, wife, children under several roofs; when they might get back one, again? This time, the local branch of your Family Service Bureau "advises" that a behavior of all for a period, because all have been injured by the past. The children, in particular, have been damaged and tainted by "childish" parents.

Time works wonders. Some people just grow older. Lucky ones grow wiser. A reunited home will reveal whether the B.'s have grown, or merely aged.

Mrs. G. Walker Heads Red Cross Branch

DESERONTO — Mrs. Gordon Walker was elected president of the Deseronto Red Cross branch at a meeting held recently at the home of Mrs. Harold Trounce on Main Street. Mrs. Walther succeeds Mrs. Thomas Parrott.

Other officers and conveners elected were: Mrs. Charles Cole, first vice-president; Mrs. Vera Ryan, second vice-chairman; Mrs. Evelyn Stuart, secretary; Mrs. Trounce, 1963 campaign chairman; Mrs. Walker, women's work; Mrs. Don Dawson, loan cupboard; Mrs. Cole and Mrs. Walker, disaster and welfare; senior citizens, Mrs. Ryan, Mrs. Stuart, Mrs. William Crabb and Mrs. Bertha Mansield; blood donor, Mrs. Dawson; cards, Miss Ruth Lloyd.

Mrs. Percy Stover, Miss Beatrice Rice, Mrs. Hewton Thomas and Mrs. Charles P. Dimmeit were elected as honorary presidents. Volunteer will work in shifts on Friday, December 14, from the home of Mrs. Walker on Edmond Street to pack more than 50 Christmas boxes to be given to senior citizens in the town.

A report was given of a recent conference of the Prince Holmstead, chairman of senior citizens of the Ontario Division of the Canadian Red Cross who came from the Toronto office to discuss her department work in small municipalities.

Readers' Saturday Column

by Mary Moore

QUESTION:

During my vacation this summer, in the States, my aunt served "Indian Pudding" as a dessert. I have not been able to obtain the recipe and was hoping you could print it. I believe this pudding is made of molasses and cornmeal . . . Irene C.

ANSWER:

While this is not commonly known or made by Canadians, it is an excellent pudding which may be compared to our beloved baked rice pudding.

SATURDAY
Guests

Dinner Menu

Roast Dressed Shoulder of Lamb; Mint Buttered Peas; Creamed Cubed Parsnips; Sliced Potatoes and Cucumbers with Roquefort Dressing; Canned Pears Filled with Mint Sherbet Topped with Chocolate Sauce; Shortbreads; Tea.

INDIAN PUDDING (serves 6 to 8):

1-3 cup cornmeal, 1-3 cup water, 4 cups milk, ½ cup molasses, ½ teaspoon salt, ½ teaspoon cinnamon, 1 or 2 tablespoons nutmeg, 1 egg.

Mix the cornmeal with the water. Scald the milk in top of double boiler. Add the cornmeal paste, stirring. Cook 25 minutes in double boiler, stirring until thickened. Add the molasses, salt, cinnamon, nutmeg and the beaten egg. Turn into a buttered baking dish. Bake at 325 deg. Fahr. for 45 minutes. Serve warm with ice cream or table cream or maple syrup.

QUESTION:

Would you be kind enough to send me a recipe for old-fashioned Canadian meat pie? With Christmas coming so many of my friends would like the recipe and I could pass it on to them . . . Mrs. G. A. S.

ANSWER:

We here are all puzzled by your "old-fashioned" description. Do you want a deep meat pie starting with raw meat or leftover? . . . biscuit or pie pastry? My mother made one similar to the following. If it is not as you remember it please give me more details.

OLD-FASHIONED CANADIAN MEAT PIE:

Make rich plain pastry to line and cover an average-sized baking dish. Line sides with half of the pastry.

FILLING:

Three (or 2) cups cooked (or raw, see below) beef diced, 2 cups diced potatoes, 1½ cups diced carrots, 1 cup sliced onions, 1 cup diced celery, with 1 cup hot water (or if no gravy add 2 beef bouillon cubes or 2 cups hot water). Arrange meat and vegetables in pastry-lined baking dish in alternate layers. Season each layer lightly, sprinkling generously with salt and pepper if bouillon cubes are not added. Roll out remaining half of pastry, gash centre. If desired, stand an egg cup or inverted funnel in centre. Cover filling and seal edges. Brush top with diluted egg yolk. Bake at 450 deg. Fahr. for 15 minutes. Reduce heat to 350 deg. Fahr. for, another 25 or 30 minutes. Serve. If meat is raw much longer baking time is required. Reduce temperature to 400 deg. Fahr. for 2½ hours. A small amount of pea and celery may be added if desired.)

Centre Street UCW List New Officers

Recently the U.C.W. of Centre Street United Church, Hillcrest held their regular meeting in the form of a Christmas party with 11 members, nine visitors and two children present.

The president, Mrs. Longhurst, welcomed everyone and opened the meeting with an appropriate Christmas message. Mrs. K. Ferguson gave the meditation.

After correspondence was read and business dealt with, the slate of officers for 1963 was read as follows: president — Mrs. D. Hudgins; vice-president — Mrs. A. Hawley; treasurer — Mrs. G. Wood; secretary — Mrs. L. Longhurst; sick and visiting committee — Mrs. F. Stapley; program committee — co-operative with Christian education and missionary education — Mrs. Ferguson.

Readings were given by Mrs. D. Hudgins, Mrs. Wood and Mrs. Hawley and the meeting closed with prayer by Mrs. Vesey.

The ladies retired to the Sunday School rooms where there was an exchange of Christmas gifts. Mrs. Longhurst was presented with a lovely hand-painted tray by Mrs. Vesey in appreciations of her splendid work as president for the past five years.

Tasty Christmas goodies were enjoyed by all.

Women's Activities

The Catholic Women's League of St. Joseph's parish met for their December meeting in the parish hall, which was gaily decorated in the Christmas motif. Mrs. Carr-Brant, Mrs. Murphy, Mrs. Gray, Mrs. Nichols and Mrs. Muldoon and Mrs. Jas. J. C. Maidoon opened the meeting with prayer.

She requested members to report anyone ill or deceased to her. Request the corresponding secretary, so that a suitable card could be sent on behalf of the League members. She also requested members to notify Mrs. Y. Murphy, of any new families in the parish, so that she could contact and welcome the ladies to the League.

Mrs. Muldoon, education convener asked the ladies to save the postage stamps from their Christmas mail and to forward them to the January meeting. Also she would be turned over to St. Joseph's School to aid in their missionary work. Mrs. Jas. J. Maidoon, convener read a letter from Father Cardy, O.M.I., who is a Missionary at Sandy Lake, Ont. Northwest Territories, thanking the league for the gifts that were sent. Father Cardy had embarked on her visit to the Home for the Aged and asked members to try a visit to the Home. She would be appreciated and welcomed.

The president distributed leaflets regarding the saving of labels and box tops from various meat products. Mrs. Groves will convene this project and it is hoped that many useful articles will be obtained for use in the parish hall.

The highlight of the meeting was the display and modelling of 83 of 50 homes planned in an Alberta-wide scheme by the provincial government to provide persons over 70 with comfortable housing and companionship.

I. O. O. F. Holds Successful Tea Bazaar

STIRLING — On Saturday, December 8th, Stirling I.O.O.F. Lodge, No. 220, held a successful Christmas tea and bazaar in the lodge dining hall on Charlotte Street.

Noble Grand Basil St. Pierre and a large number of members were busy all afternoon. They were assisted in the kitchen by members of Rebekah Lodge No. 211 and also several officers.

The dining hall was decorated with greenery, colored balls and a decorated and lighted Christmas tree and underneath the tree was a large assortment of ten-cent gifts for children and these were sold in record time. The long table was centred with a Christmas arrangement in boat shape and holding red tapers. candle holders and long red tapers.

In the tea room each quartet table was centred with a Christmas arrangement of greenery and a fat snowman on a glittering base. The tables were covered with red and white cakes, old fashioned rolled cookies and all of these were sold in record time.

The country-store booth featured cheddar cheese, fresh eggs, vegetables in gift baskets, pickles, relishes, jams, jellies, cream, home-made candy and other delicious goodies.

The members of Laurel Rebekah Lodge furnished these goods and a variety of items for fine grocery baskets. Two of these were the centre of the draw and the winners Robert Hulin and Donald Heath. District Deputy President and Mrs. Charles Anderson of Carrying Place conducted a Chinese auction and all had plenty of fun and merriment as the group outbid each other.

At five o'clock the winners of the other two items were chosen. These were a twenty-five pound turkey, won by Mrs. John L. Good; and a hamper of apples, won by Cecil Matchett.

During the afternoon Christmas music was supplied by the Noble Grand on a full matchbox.

Members of the I.O.O.F. No. 220 were very appreciative of the assistance and patronage of their successful venture.

of hats by Mrs. Minion and her daughter, Leslie. They presented, to the delight of the members, many hats that were styled and made by Mrs. Minion. Mrs. Hanked Mrs. Minion on behalf of the members.

Father McGee, accepted a cheque for the church building fund, and Christmas gift cheques for Schmidt and Father Buckley, who was unavoidably absent from the meeting.

A feature of the meal focal point of the delicious tea served by Mrs. Carr-Brant, Mrs. Kennedy, Mrs. Dufour and Mrs. Clarke.

SPEAKING OF MANNERS

BY PATRICIA LEWIS

IMPORT TIPS FOR THE HOSTESS

A busy housewife or career woman — or a bachelor, for that matter — has as much as things to remember when she's giving a party that it's almost impossible not to slip up on a few details.

A few, unfortunately, get to be pretty obvious as the party progresses. With so many parties and get-togethers scheduled for the holidays, here are a few reminders about the little things that top off arrangements and put guests completely at their ease.

For instance, make sure there are enough coasters to go around. Very often a guest will sit for ages with a sweating glass in his hand, wishing he could put it down, but he's still too much of a gentleman to risk staining a table. Solution to the problem would be serving glasses with a protective jacket attached, or making doubly sure a coaster is served at the same time as the glass.

Cocktail napkins are another aid-to-party item. Well, not exactly forgotten. They're available — often on a cocktail table nearby. But leave it to a guest seeking them out with a smeared index finger, it's more thoughtful to have the napkins at the same time the tray of hors d'oeuvres is offered.

Then there are the times when where to dispose of the napkin once it's served its purpose. Most of the time it ends up in the nearest ash tray, along with bits from olives and picks from shrimps, meatballs and a motley of other nibbles. Many hostesses either circulate with a small tray to collect such debris from guests, or delegate someone else to do it for them. Either way, it does relieve guests of the impediments, as well as the job of trying to ditch a handful of loose ends politely and unobtrusively.

Ash trays, themselves, often are another source of concern to guests, simply because there's not enough room to put out one cigarette, let alone a bushel. Dainty shapes and sizes may be perfect for a tête-à-tête group of three or four, but, for large parties, ash trays should be of a size that fit a crowd — the bigger, the better — so guests don't have to worry about bruising a finger as they put out a stub, or dumping the whole thing on the floor. Naturally, they should be emptied at intervals, and the hostess should keep a wary eye on the butts and ashes.

Seating space is another detail that should be worked out carefully, especially before a dinner party. Often a hostess tries to seat eight at a table for six, with the result that everyone is cramped — as is the enjoyment of the meal. Using small tables, rather than one large one, is often more practical and comfortable, and guests invariably enjoy this type of intimate arrangement as well as the extra elbow room it offers.

PALACE UNION BRANCH

LONDON (CP) — Buckingham Palace is to have its own union branch. Royal clerks and typists at the Palace and Windsor Castle have been asked to join the Civil Service Clerical Association.

Suggestions for "HIM"

SHAVING SETS

- OLD SPICE
- GILLETTE
- SEAFORTH
- SIGNATIERE
- YARDLEY

Old Spice Gift Set 3.00
Travel size of Lotion After Shave Lotion, Men's Cologne, Stick Deodorant.

- BILLFOLDS
- FITTED CASES
- SHAVING BRUSHES
- ELECTRIC SHAVE MIRROR
- FLASH CAMERAS
- ELECTRIC RAZORS
- BORG SCALES
- UTILITY CASES
- HAIR BRUSHES
- ZIPPO LIGHTERS
- SODA SYPHONS
- CHOCOLATES
- CIGARETS

SCHRYVER'S PHARMACY
214 FRONT STREET WO 8-9128

Wife Preservers

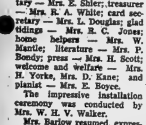

TABLE-TOP
For tasty pancakes, add a tablespoon of syrup to the batter.

HAMMERED ALUMINUM
ICE BUCKETS
- Well Insulated Wall and Cover
- Can Hold Ice Cubes up to Eight Hours

Special Price 2.95
STROUD'S JEWELLERY GIFT SHOP
AT THE FOUR CORNERS

GRANT FUNERAL HOME
68 North Front Street
BELLEVILLE - ONTARIO
DIAL WO 8-9119

HOMES FOR ELDERLY
EDMONTON (CP) — Opening of four senior citizens' homes here marked completion

SATURDAY NIGHT
TOY CLEARANCE
SATURDAY NIGHT ONLY!
6.00 TO 9.00 P.M.
ALL TOYS REDUCED
10 to 50%
OPEN EVERY EVENING 'TIL 9.00 P.M. 'TIL CHRISTMAS
the hobby shop
191 FRONT STREET WO 2-5674

FOR CREATIVE HAIR STYLING
ASK DISCRIMINATING LADIES WHO IS THE BEST, "IT'S ALWAYS US THEY WILL SUGGEST"
A La Vogue BEAUTY SALON
338 FRONT ST. BELLEVILLE
WO 8-5789 — WO 8-5780

A Lift For Living

Fulfillment Found in Manger In Little Town of Bethlehem

By Dr. RALPH W. SOCKMAN

Out of World War II emerged certain names to become household words: Roosevelt, Churchill, Eisenhower, Montgomery, MacArthur and others. But how many of these will be vividly remembered by our grandsons even though we of this generation honor them? Of all our American presidents, you know, only two have birthdays which are widely observed.

Yet 19 centuries ago there was born One, the child of a peasant woman, in an obscure village of Bethlehem. He grew up as a carpenter in another unimportant town. He never travelled more than two hundred miles from home. He never went to college. He never wrote a book. He never led an army. When he was thirty, He became a travelling teacher. For awhile He drew crowds, but after a short time the tide of popular favor ebbed. Even His friends deserted Him; one denied Him and another betrayed Him. He went through the mockery of a trial. He was crucified and buried in a borrowed tomb.

But a short time after His death, the name of Jesus began to be heard again in the streets of Jerusalem. His followers returned from hiding, no longer hunted refugees but bold heralds filled with and triumphant Christ. They went everywhere telling of His life and love. Persecution could not stop them. Time could not erase His memory. Aye, in fact time seems to be measured from His birth. Every day our letters and legal documents bear mute testimony to the fact that this Man of Nazareth divides time into B.C. and A.D.

LIVING FULFILLMENT .

Why this unending appeal? Why this expanding power? My answer is that those who went to the manger at Bethlehem found there the living fulfillment of the longing which sent them there.

Let us look at the longings of those who met at the manger. First of all, the shepherds.

On my visits to Palestine I have watched the shepherds under the blistering heat of the noon-day sun. Seared during the day, they shiver at night, for the chill comes early on those dry Judean hills. Their bodies have a lean and hungry look. To us of America their life seems one of poverty. It is a lonely existence — watching their flocks by night. Also it requires much patience, for sheep are rather stupid animals.

In that earlier day long ago, it took no little courage to be a good shepherd in a region where beasts of prey might break into the fold and thieves could kill for a single lamb. But there are shepherds were faithful to their flocks. Yet what about themselves? Was there any sheep herding care to look after them?

Then, as now, they searched for the answer. And found it in the Babe born at Bethlehem who grew up to become the Good Shepherd of all time.

The Judean shepherds wanted to know whether the stars which glitter so cold in the heavens have a friendly hand behind them. And Christ told them of God's plan. They yearned to know whether men are of more value than sheep. And Christ reassured them of their worth.

The shepherds who saw their lambs perish among the hills longed to know whether man's life flickered out into nothingness. And Christ answered, "God so loved the world that He gave His only begotten Son that whosoever believeth in Him shall not perish but have eternal life."

TRULY WISE

Let us turn now to the other group that met at the Bethlehem manger: the "Wise Men." Wisdom was old when Jesus was born. But the truly wise were aware that mere learning cannot save the world. Science gives us power over things and over other people, but not over ourselves. Culture implies some power which helps us to distinguish between wrong - doing and righteous behavior. We can learn skills which enable us to make enough to live on, but Jesus the Master Teacher gives us something to live for and to live by. Christ gives that power.

Wise men are still looking for a higher wisdom which can lift learning to the level of safety and service. This longing keeps them coming to the One born at Bethlehem.

Every Christmas Eve I am impressed with the number of people in New York City who leave the theatres and restaurants to sing Christmas carols at the midnight church services. It would appear that they relish a return from the artificial and the theatrical to the simple essentials of life. These are the qualities that first came to birth at the holy manger.

As Chesterton said, Bethlehem is the place "where God was homeless and all men are at home."

Mounties

(Continued From Page 1)

RCMP activities relating to students or academic circles. The RCMP's job was law enforcement. He added:

"The security investigations will obviously involve the police keeping their eyes open as to anything which might go on which relates to the enforcement of the law or the subversion of our institutions by unlawful methods."

John R. Matheson (L—Leeds) said he has discussed the matter with people on the campus of the University of Toronto and other universities—"people who in some cases held high positions."

Mr. Matheson said he recognizes that security investigations are necessary. But he said the officers and constables of the RCMP should be given a pro-forma series of questions for this purpose.

"Frequently in past months the police have commenced their investigations by appearing to ask standard questions, but what has become particularly obnoxious is when they embark on their own course of question in the course of an investigation.

"This has caused offence to many thoughtful people who felt the police were really witchhunting."

WONDERS WHAT ILLEGAL

David Orlikow (NDP—Winnipeg North) said the government should say what it considers to be illegal or subversive activities. Did the minister regard as subversive or illegal the movements which had sprung up urging the banning of the clear arms?

The fact is, said Mr. Orlikow that "investigations are always being made at Laval and other universities about this type of activity."

Mr. Orlikow said he gained personal knowledge of RCMP activities in this field recently when his brother, a Winnipeg teacher, was questioned after taking a group of students to listen to a talk by the secretary of the Manitoba Communist party.

Mr. Orlikow said that professors from one end of Canada to the other take the matter so seriously that the Canadian Association of University Teachers now is circulating a sticker to be attached to security questionnaire forms.

The sticker, with a place for date and signature, reads:

"The Association of University Teachers has expressed its disapproval of questions concerning the political or religious beliefs, activities or associations of students. I share this view, and am not prepared to answer such questions."

Chinese Claim

(Continued From Page 1)

ended Bulgarian, Czechoslovak Hungarian and Italian party congresses, and admitted that their own efforts had "failed to prevent the worsening of the situation.

The Chinese said they would refuse to knuckle under to this "bludgeoning" and were sticking to their theories that communism should wage an all-out struggle against the United States rather than capitulate to it, as it indicated Russia had done over the Cuban crisis.

This ideological quarrel finds Russia, Yugoslavia and the eastern European reds arraigned against China, Albania and some of the Communist parties of Asia.

K IS 'GUILTY'

Referring to Khrushchev's Cuban missile retreat, the statement said he had been guilty of "adventurism" and "capitulationism."

"We are resolutely opposed to the imperialist policy of nuclear blackmail," it said. "We also hold that the socialist countries have no need whatsoever to use nuclear weapons as a gambling counter or for frightening others. To do this would mean truly to commit the error of adventurism. . . ."

The Chinese defended their thesis that "imperialism is a paper tiger" which Khrushchev cautiously attacked Wednesday when he said that the tiger had nuclear teeth.

Just received — A shipment of our laminated wool, short length Overcoats. Just $32.50 at Meagher's Men's Wear, 231B Front Street.
(Advertisement)

Stories of Famous Hymns

by HORACE B. POWELL

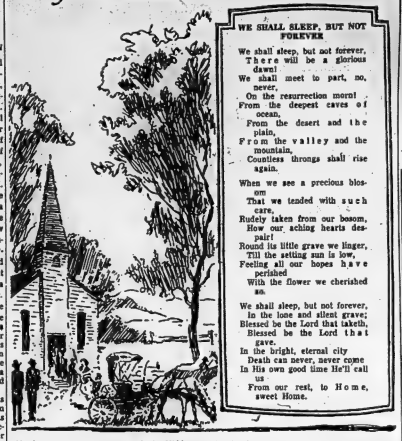

WE SHALL SLEEP, BUT NOT FOREVER

We shall sleep, but not forever,
There will be a glorious dawn!
We shall meet to part, no, never,
On the resurrection morn!
From the deepest caves of ocean,
From the desert and the plain,
From the valley and the mountain,
Countless throngs shall rise again.

When we see a precious blossom
That we tended with such care,
Rudely taken from our bosom,
How our aching hearts despair!
Round its little grave we linger,
Till the setting sun is low,
Feeling all our hopes have perished
With the flower we cherished so.

We shall sleep, but not forever,
In the lone and silent grave;
Blessed be the Lord that taketh,
Blessed be the Lord that gave.
In the bright, eternal city
Death can never, never come
In His own good time He'll call us
From our rest, to Home, sweet Home.

No hymn ever sang more confidently about immortality than does this one.

"There will be a glorious dawn", says the hymnist, a morn of resurrection when from ocean, desert and plain, from valley and mountain, the dead shall rise to live eternally.

A New England woman, Mrs. Mrs. Kidder wrote the hymn; verses shortly before the turn of the century. Silas Jones Vail, a prominent American composer, supplied the music. Mr. Vail wrote tunes for two other precious gospel songs, Fanny Crosby's "Close To Thee", and "Soldiers of Christ, Arise" by Charles Wesley.

M.A. Kidder, wrote the hymn; is My Name Written There?" and hundreds of others and, for many of these, Ira D. Sankey, the evangelist-composer, created musical settings. Mrs. Kidder died at Chelsea, Massachusetts in 1905.

"Jest A Second"

"What will you have Colonel —A sherry or a punch?"

WESTGATE PHARMACY
OPEN ALL DAY
SUNDAY 'til 10 p.m.
"OPPOSITE HASTINGS COUNTY HOME"
On Trent Road at City Limits
Open Daily 'til 10 P.M.
WO 2-2052 CITY WIDE SERVICE

SUNDAY, DEC. 16th
9.45 a.m. Christmas Program
BEAUTIFUL FULL DRESS PAGEANT
(Note Change in Time)
11.00 a.m. Worship
7.15-7.45 p.m. Special Feature "ALL FOR HIM"
SOUND MOTION PICTURES
7.45 p.m. — REV. LAURIE PRICE
TUESDAY, 8.00 p.m. — BIBLE STORY
THURSDAY, 7.00 p.m. — CAROL SINGING AND VISITATION
NEXT SUNDAY, 7.30 p.m. — CHRISTMAS CANTATA
CALVARY TEMPLE
DUNDAS AND GEORGE STS.

Avoid the Usual Christmas Rush
SHOP NOW!!
WHILE MERCHANDISE SELECTION IS AT ITS BEST AND SHOPPING CAN BE DONE AT LEISURE

IT'S NEVER TOO EARLY TO BEGIN YOUR CHRISTMAS SHOPPING! THERE ARE BIGGER SELECTIONS, BETTER VALUES, AND NO CROWDS NOW!

1. Early bird shoppers have a vast selection of choice merchandise to choose from. Prices are often lower now.

2. You'll have more time for comparative shopping that can save you many dollars, if you begin now. Sales people have more time to help you too.

3. Put your gifts in LAY-AWAY now. It makes paying for them easier . . . keeps them away from prying eyes. A small down payment holds most any item.

YOUR BEST SHOPPING BUYS ARE IN BELLEVILLE

Belleville Stores Are Ready with a Wide And Choice Selection of Christmas Ideas!

Belleville Stores Are Open FRIDAY EVENINGS until 9 p.m.

Only 8 More Shopping Days 'Til Christmas

For M'Lady of Discriminating Taste . . .

Famous Names to choose from:
- YARDLEY
- CHANEL
- DIOR
- CARON
- TWEED
- MAX FACTOR
- COTY
- EVENING IN PARIS
- SHULTON

—PERFUME ATOMIZER
—ELECTRIC HEATING PADS
—NAIL ENAMEL KITS
—FANCY SOAPS
—SUNBEAM LADIES RAZOR
—HAIR BRUSHES (Natural & Nylon Bristles)
—DUSTING POWDERS
—BILLFOLDS
—BATH SALTS
—PLAYING CARDS
—CAMERA OUTFITS
—CIGARETS
—CHOCOLATES

SCHRYVER'S PHARMACY
214 FRONT STREET WO 8-9128

Today in Histor

By THE CANADIAN PRESS

Dec. 15, 1962 . . .

The Russians announced the encirclement of the German army in the Stalingrad sector 20 years ago today—in 1942—allowing the Red Army to mount massive offensives against the invaders. The long, bitter siege and defence of Stalingrad was ended. The encirclement and two drives routed 36 German divisions. The Red Army took 137,000 prisoners and German dead totalled 175,000 officers and men.

1890. — Sioux Indian Chief Sitting Bull was shot by police attempting to arrest him.

1867 — The Japanese civil war began.

THE BIBLE SPEAKS TO YOU

Stations
WRAM 1150 ks.
CKLC 1300 ks.
Sunday
9.15 a.m.
10.05 a.m.

Christian and Missionary

Alliance Church

W. Moira and Coleman Sts.
Rev. Sackville Palmer, Pastor
"A Friendly Church in a Friendly City"

7.30 p.m. "The Song from The Sky"
CHRISTMAS CANTATA
Featuring
CHOIR - QUARTET - TRIO - DUET NUMBERS
CONGREGATIONAL CAROL SINGING

11.00 a.m. "Preaching Through I Peter"

9.50 a.m. Sunday School with Christmas Specials

TUESDAY, 8 P.M. — PRAYER AND BIBLE STUDY
FRIDAY, 8 P.M. — YOUTH CHRISTMAS FELLOWSHIP AT THE PARSONAGE

NEXT SUNDAY DEC. 23 - 7.30 P.M.

Candlelight Carol Service

OUR CHURCH SANCTUARY IS ATTRACTIVELY DECORATED FOR THE CHRISTMAS SEASON

The Anglican Church of Canada
THIRD SUNDAY IN ADVENT

ST. THOMAS' CHURCH

CORNER OF CHURCH AND BRIDGE STS.
Ven. A. S. McConnell, M.B.E., C.D., L.Th., Rector
Archdeacon of Ontario
Rev. D. W. Stanley, B.A., B.Th., Assistant Curate

8.00 a.m.—HOLY COMMUNION
9.30 a.m.—MATINS — Nursery School
11.00 a.m.—CHORAL EUCHARIST (Nursery)
4.00 p.m.—HOLY BAPTISM
7.00 p.m.—CHRISTMAS PAGEANT
Presented by the Sunday School and Choir
Directed by Mrs. Sunday

THE CHURCH SCHOOL—
9.30 a.m.—BEGINNERS AT THE CHURCH
9.30 a.m.—OTHER DEPTS. AND BIBLE CLASSES AT THE PARISH HOUSE

FRIDAY — Festival of St. Thomas'
HOLY COMMUNION at 10.00 IN THE CHURCH
EVENSONG IN THE CHAPEL EVERY WEEKDAY AT 7.30 p.m.
EVENSONG WILL BE SAID IN THE CHAPEL EACH WEEK-DAY IN ADVENT at 7.30 p.m.

CHRIST CHURCH

CORNER COLEMAN AND CATHERINE STS.
The Rev. R. O. Fleming, M.A., B.Sc., S.T.D., Rector
The Rev. Ernest P. Smith, Assistant
The Rev. Michael Cornett, B.A., L.S.T., Assistant Curate

8.00 a.m.—HOLY COMMUNION
9.30 a.m.—HOLY COMMUNION—FAMILY SERVICE (Nursery)
11.00 a.m.—MATINS (Nursery)
Broadcast over CJBQ
4.00 p.m.—HOLY BAPTISM
7.00 p.m.—EVENSONG
SUNDAY SCHOOL—
Christ Church 9.30 a.m.—Main School and Beginners
11.00 a.m.—Beginners
2.30 p.m.—St. George's, Station Street

MID WEEK SERVICES —
5.30 p.m.—Evening Prayer Every Evening
WEDNESDAY 10.15 a.m. — HOLY COMMUNION
FRIDAY, 5.30 p.m. — ST. THOMAS A.A.M. HOLY COMMUNION

ST MARGARET'S ON-THE-HILL

Grinde Park Avenue
REV. J. A. BISHOP, Rector

8.30 a.m.—HOLY COMMUNION
11.00 a.m.—MATINS (Nursery)
4.00 p.m.—HOLY BAPTISM
7.00 p.m.—EVENSONG
CHURCH SCHOOL—
9.30 a.m.—SENIOR SUNDAY SCHOOL FOR CHILDREN FROM 8 to 14 years
11.00 a.m.—JUNIOR SUNDAY SCHOOL (5 to 8 years)
MID-WEEK SERVICES—
WEDNESDAY, 10.15 a.m. — HOLY COMMUNION
FRIDAY, 10.15 a.m. — ST. THOMAS A.A.M. HOLY COMMUNION

The United Church of Canada
The Right Reverend James R. Mutchmor M.A., D.D., D.D., Moderator
The Rev. S. Andrews, Ph.D., Kingston
Presiding Bay of Quinte Conference
The Rev. Alexander McDowell
Belleville, Ontario
Chairman, Belleville Presbytery

BRIDGE STREET UNITED CHURCH

Corner Bridge and Church Streets
REV. E. M. DAVIS, B.A., Minister
Mr. Robert Reid, Choir Director
Mr. S. Alec Gordon, Organist

SUNDAY, DECEMBER 16th.
CHURCH SCHOOL (White Gift Day)
9.45 a.m.—Junior, Intermediate and Senior Departments
11.00 a.m.—Crib Room, Nursery, Beginners and Primary Departments
CHURCH WORSHIP
11.00 a.m.—WHITE GIFT SERVICE FOR THE WORLD'S HUNGRY
Sermon: "WHERE DOES GOD COME IN?"
7.00 p.m.—CHRISTMAS CANDLELIGHT CHORAL SERVICE
ALL ARE CORDIALLY INVITED

TABERNACLE UNITED CHURCH

Church Street North of Victoria Avenue
Minister — REV. MORGAN G. McFARLANE, B.A.
Music Director Mr. Clifford Tompkins, A.T.C.M., L.Mus. (McGill)

SUNDAY, DECEMBER 16th.
SUNDAY CHURCH SCHOOL—
9.45 a.m.—Junior, Senior and Intermediate Departments
11.00 a.m.—Nursery, Kindergarten and Primary Depts.
SERVICES OF WORSHIP
11.00 a.m.—Sermon: "CHRISTMAS JOY"
7.00 p.m.—ANNUAL CHOIR CANDLELIGHT CAROL SERVICE
8.30 p.m.—CONGREGATIONAL CHRISTMAS FIRESIDE
Picture of the Holy Land will be shown by the Rev. Hope Smith)
CHRISTMAS EVE SERVICE, DEC. 24 at 11.30 p.m.
ALL ARE WELCOME
CAR PARKING — In Tabernacle's large parking lot on John Street behind the church.

HOLLOWAY ST. UNITED CHURCH

CORNER DUNBAR AND HOLLOWAY STREETS
THE FAMILY CHURCH
REVEREND C. W. COLEMAN B.A. Minister
MRS. A. V. BARRETT, Music Director
THIRD SUNDAY IN ADVENT
SUNDAY, DECEMBER 16th.
CHURCH SCHOOL
9.45 a.m.—Church School for All Ages
11.00 a.m.—Nursery and Kindergarten
SERVICE OF WORSHIP
11.00 a.m.—Sermon: "LIVING EXPECTANTLY"

EASTMINSTER UNITED CHURCH

Corner Bridge St. and Herchimer Avenue
REVEREND ALEXANDER McDOWELL, Minister
Choir Director C. Stanley Lamb — Organist Mrs. G. H. Reynolds
SUNDAY, DECEMBER 16th.
CHURCH SCHOOL—
9.30 a.m.—Senior, Intermediate and Junior
11.00 a.m.—Primary, Kindergarten and Nursery
11.00 a.m.—HOLY COMMUNION
7.00 p.m.—HOLY COMMUNION

COLLEGE HILL UNITED CHURCH

North Park St. just North of College
Rev. Roy E. Veasey, B.A., B.D., Minister
Mr. L. C. Brown, Choir Director — Mrs. L. Blakely, Organist
SUNDAY, DECEMBER 16th.
9.45 a.m.—Church School
11.15 a.m.—MORNING WORSHIP
Sermon: "The Place of Dedication"
7.30 p.m.—EVENING SERVICE. C.G.I.T. Christmas Vesper Service
(Nursery During Service)
A CORDIAL WELCOME TO ALL

WESLEYAN METHODIST CHURCH

Corner Everett & Henry Streets
Rev. James E. A. Spearman, Minister
Rev. Stanley White, Minister's Assistant

10.00 a.m.—CHURCH SCHOOL
11.00 a.m.—"THE FATHER'S LOVE"
7.30 p.m.—"MORE THAN A MERRY CHRISTMAS"
Wednesday 8.00 p.m.—The Hour of Prayer
Friday, 8.00 p.m.—The Hour for Youth
Next Sunday at 7.30 p.m. — Christmas Cantata by Candlelight.
ALL ARE CORDIALLY INVITED TO ATTEND

The Presbyterian Church In Canada

ST ANDREW'S PRESBYTERIAN CHURCH

CORNER CHURCH ST AND VICTORIA AVE.
Interim Moderator REV. M. V. PUTNAM, B.A.
Pastoral Assistant Rev. H. V. Waller

SUNDAY, DECEMBER 16th.
Guest Minister, PROF. DONALD V. WADE, M.A., Ph.D., from Knox College, Toronto, will be preaching the Morning Service.
11.00 a.m.—MORNING WORSHIP
7.00 p.m.—NO EVENING SERVICE
CHURCH SCHOOL—
9.45 a.m.—Junior, Intermediate, Senior
11.00 a.m.—Nursery, Beginners, Kindergarten, Primary.
You are invited to make St. Andrew's your church home.

VICTORIA AVE Baptist Church

Convention of Ontario & Quebec
REV. CORDER B. WOODCOCK B.A., B.D., Minister
Organist Wm. J. Gerow, M.A.
Director R. Reilly
Choir Director

Corner of Victoria Avenue and Pinnacle Street

SUNDAY, DECEMBER 16th.
9.50 a.m.—Sunday School
11.00 a.m.—MORNING WORSHIP
Subject: "THE DAWN OF A NEW DAY"
7.30 p.m.—EVENING SERVICE
Subject: "THE QUEST FOR GOD"
EVERYONE WELCOME

ST COLUMBA PRESBYTERIAN CHURCH

"THE FRIENDLY FAMILY CHURCH"
(cor. Farley Ave. and Bridge St.)
Rev. Norman Hutchinson, M.A., Minister

SUNDAY, DECEMBER 16th.
9.30 a.m. — Church School — Classes for All (Nursery During Services)
11.00 a.m.—MORNING WORSHIP
7.00 p.m.—EVENING SERVICE
COME AND WORSHIP WITH US

BETHEL CHAPEL

(Corner Church and Station Streets)

Daniel's Prophecy Today — Illustrated Messages during December on Prophecy will be given by Mr. W. E. Belch.

9.15 a.m. LORD'S SUPPER
11.00 a.m.
"THE COMING WORLD DICTATOR"
Also Sunday School Classes for All Ages

4.30 p.m.—GOSPEL BELLS—CJBQ, Dial 800
7.30 p.m.—"BEHOLD THE BRIDEGROOM COMETH"
Thursday, 8.00 p.m.—"DANIEL'S SEVENTY WEEKS"
DAILY MEDITATIONS—Monday through Friday at 9.20 a.m. on CJBQ

EMMANUEL BAPTIST CHURCH

Corner of Rollins Drive and Victoria Avenue
Rev. Erle Quirk, B. A., K.I.H., Minister

9.45 a.m.—Sunday School
11.00 a.m.—MORNING SERVICE
Subject: "THE ULTIMATE IN DELIVERANCE"

PARKDALE BAPTIST CHURCH

"The Church With a Vision"
914 Sidney Street — Belleville
Pastor — Michael Twilley
Mrs. Marion Foster, Organist

10.00 a.m.—Family Bible School
Classes for All Ages
11.00 a.m.—MORNING WORSHIP
7.30 p.m.—EVENING SERVICE
Morning Nursery and Junior Church for children 6 years and under.
MONDAY EVENING—
6.45 p.m.—Young People 13-15 years
8.00 p.m.—Senior High
WEDNESDAY—
7.30 p.m.—Prayer Meeting
SATURDAY—
8.00 p.m.—Young Adults Every Second & Fourth Saturday
CHRISTMAS CANTATA "LOVE TRANSCENDING" DEC. 23, 7.30 P.M.
EVERYONE WELCOME

SEVENTH DAY ADVENTIST SERVICES

MINISTER — PASTOR M. S. MIZHER
Orange Hall — Church Street

SATURDAY—
10.00 a.m.—SABBATH SCHOOL
11.00 a.m.—CHURCH SERVICE
SUNDAY—
9.30 a.m.—VOICE OF PROPHECY, RADIO CKLC (1300)
11.30 a.m.—FAITH FOR TODAY, TV CHANNEL 7 AND 10
ALL ARE CORDIALLY INVITED

CENTENNIAL FREE METHODIST CHURCH

AVONDALE ROAD
REV KEITH MAINPRIZE Minister
Organist: Mr. Alfred Reed

10.00 a.m.—Bible School
11.00 a.m.—"JESUS THE LIGHT OF THE WORLD"
7.30 p.m.—ANNUAL CANDLELIGHT SERVICE — The Choir will present the Cantata "Song From the Sky"
Monday, 7.00 p.m. — Christian Youth Crusaders
Tuesday, 8.00 p.m. — Class Meeting
Thursday, 7.30 p.m. — Youth Night — Caroling

MARANATHA CHRISTIAN REFORMED CHURCH

72 ORCHARD DRIVE

8.30 a.m.—"BACK TO GOD HOUR" Radio CJBQ (800)
9.20 a.m.—HYMN SINGING
9.30 a.m.—Dutch, ELDER T. W. BAKKER
2.30 p.m.—English, REV. JOHN ZANTINGH (Bloomfield)
EVERYONE CORDIALLY INVITED

THE SALVATION ARMY

255 PINNACLE ST.
Captain and Mrs. James Tackaberry, Corps Officers
"Make the Army Your Church Home"

11.00 a.m.—Holiness Meeting
2.30 p.m.—Sunday School
7.00 p.m.—Salvation Meeting

FIRST PENTECOSTAL CHURCH

54 N. Front St.
Rev. B. H. Cross, Pastor

SUNDAY, DECEMBER 16th.
10.00 a.m.—SUNDAY SCHOOL FOR ALL AGES
11.00 a.m.—MORNING SERVICE
7.30 p.m.—EVENING SERVICE
WEEK NIGHT SERVICES
TUESDAY, DEC. 18, 8.00 p.m.—SUNDAY SCHOOL CONCERT
THURSDAY, 8.00 P.M.
EVERYONE WELCOME

The Salvation Army

BELLEVILLE CITADEL
256 Pinnacle St.

SUNDAY, DEC. 16th - 7 p.m.
A CHRISTMAS CANTATA
"NIGHT OF NIGHTS"
presented by the
BELLEVILLE CITADEL SONGSTERS

HOLY TRINITY Lutheran Church

In the Quinte Women's Institute Hall
Dundas St. East just West of Belleville Plaza
REV. HAROLD B. LINDEMAN, Pastor

11.00 a.m.—MORNING SERVICE
9.45 a.m.—Sunday School at 27 Melrose Crescent
7.30 p.m.—Sunday School Christmas Program
A WARM WELCOME AWAITS YOU

CHRISTIAN SCIENCE SOCIETY

MASONIC TEMPLE — 122 FOSTER AVENUE
Subject: "GOD THE PRESERVER OF MAN"
Sunday Service—11.00 a.m. Sunday School—11.00 a.m.
Testimonial meeting 4th Wednesday of each month at 8 p.m.
YOU ARE CORDIALLY INVITED

CHRISTMAS SPECTACULAR

featuring

—HOMER JAMES, Ottawa winner of 1960 TV Talent Caravan
—"Christmas Carols", color, sing-a-long film
—Ettore Lattangio, Concert accordionist
—Rev. Earl McNutt & Barker Sisters Trio from Peterborough.

PLUS — — LOTS MORE!

TONIGHT at B.C.I.

7.45 P.M. SHARP
1000 FREE SEATS

Standard Church

Colman St. Near Footbridge
REV. A. J. SLATER, Pastor

10.00 a.m.—SUNDAY SCHOOL
11.00 a.m.—MORNING SERVICE
7.30 p.m.—EVENING SERVICE
MONDAY, 7.30 p.m. — CHRISTMAS PROGRAM "THE GATES OF CHRISTMAS"
ALL ARE WELCOME
Thursday, 8.00 p.m.—Prayer Meeting
A CORDIAL WELCOME AWAITS ALL

Garden Notes

Flower Pieces for Christmas

By FLORA M. SAVILLE

You can't beat the tried and true red and green color scheme for Christmas decorations, but you can add to it, modify it or change the red to blue, yellow or white just to be different.

To prolong the life of those decorations and keep the cost down use plenty of greenery with a minimum of long lasting flowers. Add extra accessories for special accents.

Don't start willy-nilly decide definitely where you want to place the decorations, how you want them to look, when you will need them and for how long.

A mantel ball table, book shelves, coffee table and dining table are good places to feature special arrangements. The colors can be chosen to match a picture, an art object, candles, drapery or your dishes.

For a dining table or buffet roses, carnations or mums are a good choice with plenty of greenery. Keep the arrangement as wide as you wish but low in height. Half a dozen short stemmed roses can provide the color accent to be supported by brilliant glass balls, real, or plastic fruit or other colorful glass or plastic decorations.

The greenery which will form the background to any of these pieces can be huckleberry, pottasporum, boxwood, eucalyptus, rhododendron or magnolia or salad leaves or a combination of any of these. See what your florist has on hand and make your selection.

PROLONG THEIR LIFE

When the flowers arrive from the florist, even when they are in top condition, you can prolong their life by conditioning them as follows; spread four or five sheets of newspaper on the table and spray them thoroughly with water. Wrap the paper firmly around the flowers and plunge flowers, paper and all into a pail of warm water. Set in a cool place for three or four hours before making up the arrangement. If there is no cool place put the flowers in deep cool water and allow to stand the same length of time.

Cut off all foliage that will be below water level. Decaying leaves pollute the water and plug the tubes that take up the water in the stems.

For the greenery buy it well before the holidays and mash or pound the stems for two inches. This will enable the stems to take up more water. Place in deep water and leave in a cool place for several days. Treated this way they will keep their fresh look for several weeks.

Transpiration, the loss of moisture from flowers and leaves, can be slowed by seeing that they are in a cool place at least over night. A cool basement, bedroom or utility room makes a good resting place if it is several degrees cooler than where they are to be displayed during the day.

With flowers you can stretch their life by cutting off half an inch each day and giving fresh water.

Boxwood, holly, and any Christmas green can be sprayed with a clear plastic spray. Each leaf shines fresh and green. Mistletoe will profit from a coat also.

FOCAL POINT

If you lack confidence in making arrangements buy one or more flowering plants and make them the focal point. Flank the plant, or plants with sprays of greenery arranged loosely in your own jars or vases.

For flower arrangements see that the stems vary in length, start with flowers and place in the holder. Fill in with the greenery and add the other items such as cones, balls or candles last.

Oasis, called non-spillable water is useful in making arrangements. Soak it half an hour in water before you start and add a little fresh water each day.

Cones of various kinds make suitable additions to these pieces and the canes can be gilded, or painted in white or bright colors. We save them and store them with the glass balls. With bright bows and candles you can fashion several arrangements with little effort. Pieces of dry shrubs, or drift wood painted white adds new form and you can dip bittersweet berries in a thick starch and dust with cornstarch while wet. The effect of powdery snow is quite attractive.

Moira

MOIRA — Mr. and Mrs. Ross Ketcheson spent Sunday evening with Mr. and Mrs. Floyd Robertson.

Mr. and Mrs. Gordon McInroy and children, and Mr. and Mrs. Wallace McInroy were Sunday dinner guests of Mr. and Mrs. Donald McInroy.

Mrs. Joe Keller is a patient in Belleville General Hospital. All hope for a speedy recovery.

The Victory Class met at the home of Mr. and Mrs. Ross Ketcheson on Thursday night for their monthly meeting.

Mrs. David Mumby and new baby daughter returned home from hospital on Sunday.

Mr. and Mrs. Harry Holden were Sunday evening callers on Mr. and Mrs. Henry Forsythe.

Mrs. Angus Mumby is spending a few days with her aunt, Mrs. Elizabeth Christie and her sister, Mrs. Lindsay Pollock of Stirling.

Choir practice was held on Monday night at the home of Mr. and Mrs. James Vanderwater.

Mr. and Mrs. David Scott, of Belleville and Mr. and Mrs. David Fulton (newlyweds) of Toronto, were Sunday afternoon guests at the home of Mr. and Mrs. Bill Scott.

Mrs. Wallace McInroy spent a few days last week in Belleville with her grandchildren, while Mr. and Mrs. Gordon McInroy were in Toronto, also overnight guests of Mrs. Hugh McMullin.

Mr. and Mrs. Herman Holden and family of Cataraqui, were Sunday guests of his parents, Mr. and Mrs. John Holden.

ANCIENT STITCHER

VICTORIA (CP) — A sewing machine well over a century old and still capable of stitching a fine seam has been accepted by a local department store as a trade-in.

WESTGATE PHARMACY
Open Daily 'til 10 p.m.
WO 2-2852
FREE MOTOR DELIVERY

WE WILL BUILD FOR YOU!

We have a section of vacant land, approximately 40 foot frontage on Pinnacle Street opposite A. & P. Store. We will build one or two stores to suit tenant or tenants on a long lease.

For Further Information
Phone WO 2-1104
COLUMBUS CLUB INC.
FRANK DOMENICO, President
VINCE McINTYRE, Treasurer

Recreation Highlights

By B. JARVAH
Assistant Director

"A winter carnival begins in mid-July" says 21 year old Ron Oberlander, a senior at Georgian University in Montreal, Quebec. However Belleville, Ontario, although "slightly" smaller than Montreal, is not to be outdone.

A little over a year ago, a group of interested citizens in the Belleville Park area, formed the Stanley Park Neighborhood Association. Among the projects of this young group were supervision of an outdoor rink at Stanley Parkette, and a winter carnival, which from all reports, was a tremendous success. It is with the assistance of such groups as these that the Recreation Department is able to continue and expand its various recreation programs and make them available to the citizens of Belleville.

Each year the subject of outdoor rinks is raised and each year interested citizens ask the question - - "why don't we have more outdoor rinks?" The main answer is that "generally" the weather in this district is not always suitable to maintain an outdoor rink, and believe me, there is quite a difference between flooding a small patch of ground in your backyard and flooding a 100' x 50' piece of ground in preparation for an outdoor rink.

In 1957-58, the winters were generally unsuitable for outdoor rinks. It was for this reason that "free skating" was initiated at the Belleville Arena. The Arena, because of its central location, provided the answer for desired skating areas. Open for "free skating" - - twice a week for 1½ hours daily, the arena was a blessing in disguise for boys and girls alike who just wanted to skate.

From 1960 on, the winters in this area began to lend themselves more suitably for outdoor rinks, although even now, a warm spell can ruin 15-20 hrs. of work of preparation on a rink surface.

This year, weather permitting, outdoor rinks will be placed at the following locations: Avondale School, Queen Mary, Prince Charles, Our Lady of Fatima, Parkdale Community Centre, Holy Rosary, Hillcrest School, Stanley Parkette, Queen Elizabeth, Bleecker Street School, St. Michael's Academy, Quinte Secondary, and the Harbour.

Flooding on these areas has already begun, and whether or not these ice surfaces will be usable depends entirely on the weather.

Earlier mentioned was the Stanley Park Neighborhood Association, and also worthy of mention is the Parkdale Association, and also the Avondale Home and School Association. These groups of interested citizens are playing an important role in offering to supervise rinks in their areas and in some cases are even paying the bill for outdoor floodlights and other necessities.

However, it cannot be stressed too much the importance of the weather with regard to outdoor rinks. It is in that regard that the Belleville Recreation Department has again made arrangements with the Belleville Arena to allow free skating for pre-school and public school students. Each week on Tuesdays and Fridays, the arena will be open for "free skating" from 4.30 - 5.30. Having a good, hard ice surface on which to skate is an important asset, and it is suggested that parents make their children aware of these opportunities and enjoy free skating at the arena each Tuesday and Friday 4.30 - 5.30 - - "Happy Skating."

Demorestville

DEMORESTVILLE — Mrs. Henry Sallans was hostess on Wednesday evening for the UCW meeting.

Marlene and Sharyl Gorsline spent the weekend with Mr. and Mrs. John Cole, Picton.

Donna Hall and Jennifer Gorsline were weekend guests of Mrs. Ernest Flynn and children, of Picton.

Mr. and Mrs. Douglas Gorsline are the proud parents of a boy.

A miscellaneous shower was held in the hall on Saturday evening for Mr. and Mrs. Bill Hamilton, who lost their home and contents by fire. They have been staying with Mr. and Mrs. Roy Longwell.

Mr. and Mrs. Floyd Gorsline and family spent Friday tea hour with Mr. and Mrs. M. Clarke.

Mr. and Mrs. Arnold Potter called Friday on Mr. and Mrs. Albert Potter.

Mr. and Mrs. Bill Hamilton and Gail spent Monday tea hour with Mr. and Mrs. Douglas Longwell.

Mrs. Fred Hawley and Mrs. Floyd Gorsline called Monday on Mrs. Shelley Williams.

(Advertisement)

Just received — A shipment of our laminated wool, short length Overcoat. Just $32.50 at Meagher's Men's Wear, 231B Front Street.

ARTISTIC
PICTURE FRAMING
FRED B. HUDSON
161 Bleecker Ave., Belleville

FIRST TIME AVAILABLE

HAVE YOU AN AUTO INSURANCE PROBLEM?

Regardless of age or driving record, as long as you have a driver's licence, we can provide insurance for your auto IMMEDIATELY!

- PUBLIC LIABILITY
- PROPERTY DAMAGE
- COLLISION
- COMPREHENSIVE and
- MEDICAL PAYMENTS COVERAGE

Monthly Payments Available
Call Us For Fast Service

NOTICE TO . . .

- CAR DEALERS
- CAR SALESMEN
- FINANCE COMPANIES

WE INSURE THE CAR WITHIN 24 HOURS

JACK BARRETT
INSURANCE
27 CAMPBELL STREET WO 8-2225

PRESENTED BY
THE ONTARIO INTELLIGENCER
FRONT STREET
BELLEVILLE

for the liveliest lunches in town be sure to get the new...

COOKING MAGIC

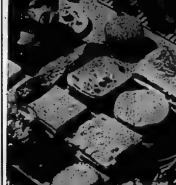

Only 40¢ EACH
IN THIS SPECIAL OFFER

Look what's coming!
YOU'LL WANT EVERY ONE!

No. 1—QUICK DISHES FOR THE WEEKEND IN A HURRY	No. 13—ENTERTAINING SEE OR BOOK
No. 2—CALORIE COOKBOOK	No. 14—THE CHEESE COOKBOOK
No. 3—FREEZER COOKBOOK	No. 17—COOKING DISHES FOR HOT WEATHER
No. 4—CHOCOLATE COOKBOOK	No. 18—THE NEW ENGLAND COOKBOOK
No. 5—LUNCH BOX COOKBOOK	No. 19—SUNDAY NIGHT SUPPERS
No. 6—THE FISHING COOKBOOK	No. 20—THE GERMAN WAY-VIENNESE COOKBOOK
No. 7—BREAKFAST AND BRUNCH	No. 21—COOKING WITH SOUR CREAM AND BUTTERMILK
No. 8—THE CROCKPOT COOKBOOK	No. 22—THE SOUTHERN AND CREOLE WAY
No. 9—SUPREME DESSERTS	No. 23—COOKING WITH SOUR CREAM AND BUTTERMILK
No. 10—THE CIRCLE COOKBOOK	No. 24—THE SOUTHERN AND CREOLE WAY
No. 11—DISHES CHILDREN LOVE	No. 25—THE HOLIDAY COOKBOOK
No. 12—GOURMET FOODS COOKBOOK	No. 26—FABULOUS LOW-CALORIE RECIPES
No. 15—THE MEDITERRANEAN COOKBOOK	No. 27—THE HOLIDAY COOKBOOK
No. 16—HUNGARIAN COOKBOOK	

FIVE NEW BOOKS AVAILABLE JAN. 7

The Cooking Magic series of 24 wonderful new cookbooks bring you the most exciting cooking guides you've ever used. See the big Cooking Magic display at your favorite food store and start collecting your set now. Get a new Cooking Magic Cookbook every week.

LUNCH BOX COOKBOOK

with 336 recipes for taste-tempting lunch box foods

This week Cooking Magic livens up the lunch box with a host of real surprises for everyone who carries a lunch. The lunch box is important! Whether eaten in a school room, factory, or office, lunch should be as tempting and appealing as any meal of the day. At the same time, it must supply about one-third of the daily food needs. The Lunch Box Cookbook shows how to bring imagination and planning to the carried lunch; how to make it the most anticipated meal of the day. It shows how to organize the lunch box menu to bring variety, surprise, and hearty food value to the packed meal. It gives so many intriguing recipes and new ideas that even though you stay at home you'll hardly be able to resist packing your own lunch. It's yours now for only 29¢ — The Lunch Box Cookbook.

ON SALE JAN. 7, 1963
AT
THE ONTARIO INTELLIGENCER
BELLEVILLE

WHY NOT A
FAMILY GIFT?
GIVE THE FAMILY
IMPROVED TV RECEPTION
This Christmas and for the years to come with a new
CHANNEL MASTER
TV ANTENNA
AND ROTOR

As a Christmas bonus for your family
HAVE YOUR TV OVERHAULED IN TIME FOR CHRISTMAS
You'll be amazed at the difference an inexpensive overhaul can make to winter TV viewing.

BUDGET TERMS MAY BE ARRANGED
We are licensed to install TV antennas in Belleville
CIRCLE TV SERVICE
(BELLEVILLE) LTD.
WE SPECIALIZE IN RADIO, TV, ANTENNA & WASHER REPAIRS
—FREE PARKING AT REAR—
260 COLEMAN STREET DIAL WO 8-6791

Second Section

The Ontario Intelligencer

Pages 11 to 20

BELLEVILLE, ONTARIO, SATURDAY, DECEMBER 15, 1962

Alcohol and Lack of Sleep Blamed for RCAF Pilot's Fatal Crash at Pembroke

PEMBROKE (CP)—A coroner's jury said here Friday night that a 37-year-old RCAF pilot who died when his Expediter aircraft crashed near Foymount, Ont., Sept. 21 was tired from lack of sleep and had alcohol in his system.

Flt. Lt. D. P. Clifton, a native of Southport, England, whose wife, Joan Mary Clifton, lives at Kingston, N.B., was killed shortly after taking off from Bonnechere Airport, about 11 miles north of Foymount.

Foymount, site of an RCAF radar base, is about 40 miles south of Pembroke and 90 miles west of Ottawa. The Bonnechere airstrip is operated by the department of transport.

The jury said that Flt. Lt. Clifton, who had been stationed at the RCAF station at Greenwood, N.S., "came to his death at 11 a.m. Sept. 21 in bush 1,000 yards south of Foymount from multiple injuries and burns."

ALCOHOL IN SYSTEM

The jury said the crash "was caused by lack of sleep and alcohol in the pilot's system."

The jury's verdict recommended that persons "operating aircraft should not do so until 24 hours after consuming alcohol."

Flt. Lt. F. A. Stock of the Foymount base said Flt. Lt. Clifton flew the Expediter aircraft to Bonnechere from Greenwood. He was driven by car to Foymount from Bonnechere on Sept. 20 and returned to Bonnechere late that night.

Flt. Lt. Stock said he saw Clifton on the night of Sept. 20 in the officer's mess at Foymount. He testified that he saw Clifton drink "two beers" and "six shots of rye."

SERVES HIM DRINKS

Flt. Sgt. J. W. Murphy, a volunteer bartender in the sergeant's mess at Foymount, said Clifton was in the mess from about 9 p.m. until 11 p.m. He said he thought he served him from "six to eight single shots of liquor."

Murphy also said that he saw Clifton later in another mess where a party was being held. He said he saw him with a glass in his hand.

H. B. Cottam, chief Ontario coroner, said there was no evidence of Clifton's whereabouts between midnight Sept. 20 and the following morning when he took off from Bonnechere and crashed.

"For all we know he could have drank all night," he said.

Group Capt. J. R. Jackson, RCAF pathologist, said examination of tissues from Clifton's charred body showed that alcohol was present in his system at the time of his death.

Victor M. Poland, manager of the Bonnechere airstrip, said he saw Clifton take off and that he appeared normal.

Mrs. Elsie Buttle of Foymount, wife of a civilian employee at the radar base, said she saw Clifton's aircraft miss a television aerial on a private home by 1½ feet.

FACING UP—Extra Christmas help at the Belleville post office "face up" letters on sorting table in preparation for their being put through the cancellation machine. Peak volume of Christmas mail is expected either today or Monday. About 140 additional persons are employed to assist in handling the volume of mail.

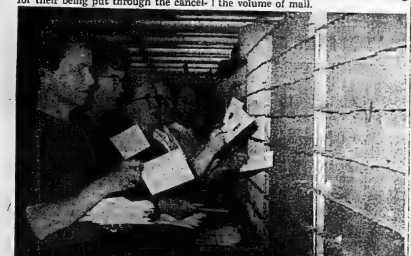

PIGEON-HOLING—These women are not pigeon-holing letters—they are part of the operation at the post office which assures letters and cards getting to proper addresses. The women are sorting mail for city delivery.

THEIR FLAG NOW—Mark Piwowarski, 9 years old, explains the structure of the Union Jack to his sister, Krystyna. Their parents, Mr. and Mrs. Konrad Piwowarski, of Belleville, formerly of Poland, were among the 92 persons granted Canadian citizenship yesterday in Belleville. After citizenship court, the new citizens attended a reception given by the IODE at the Hastings and Prince Edward Regiment's officers mess.

CANADIANS ALL—Mr. and Mrs. Paul Dings of Belleville, formerly of Holland, show Mr. Dings' new citizenship certificate to Mrs. R. M. Patterson, Regent of St. Julien Chapter of the IODE, and Mrs. Ed Smith, vice-Regent of the Argyll Chapter of the IODE. The Dings were among 92 people granted Canadian citizenship in Belleville yesterday.

World Relief Group Gives Manitoba Indians $10,000

TORONTO (CP)—The Canadian Committee for World Relief said Friday it has been authorized to allocate $10,000 to help poverty - stricken Indians and Metis in the northern Manitoba mining area of Thompson.

An official of the committee said he wired the parent body in England, the Oxford Committee for Famine Relief, and received permission for the allocation.

Commissioner Wycliffe W. Booth of the Salvation Army said the Army has sent an official enter into the area to investigate.

Commissioner Booth said the RCAF has been advised to run mercy flights into the area if necessary and the Salvation Army's Manitoba divisional headquarters in Winnipeg is overseeing relief operations.

The Canadian committee asked the army to investigate following published reports of the Indians' plight.

The Indian affairs branch in Ottawa said Thursday a community development officer, a federal - provincial appointee, will be sent to the area and will start work early next month.

"There is nothing in any reports of Indians starving," said Col. H. M. Jones, director of the branch. "We wouldn't let them."

But he said the development officer will "help, encourage and streamline employment of Indians."

Pope Rescinds Abstinence Law This Christmas

VATICAN CITY (AP) — Pope John has done away entirely this year with the strict pre-Christmas fast and abstinence law for Roman Catholics, L'Osservatore Romano announced Friday.

The Vatican newspaper noted that the pontiff had changed the observance law three years ago from Dec. 24, Christmas Eve, to Dec. 23. The Christmas vigil had been one of the strictest in the church year until 1959.

L'Osservatore said the fast and abstinence requirement for Dec. 23 has been lifted by the Pope this year because the date is a Sunday.

Only one full meal can be taken on a fast day, with the other two meals not together equalling a full meal. It applies to Catholics between ages 21 and 59. Abstinence, binding on Catholics over the age of seven, forbids eating of meat and products or grease made from meat. Both practices are intended as penance for sins.

U.S. Policies Will Not Hamper Oil Production

OTTAWA (CP)—Oil talks with the United States ended Friday with Canada feeling fears said new American policy won't impair the achievement of Canada's production targets next year.

The talks followed President Kennedy's announcement Dec. 30 that U.S. crude oil import restrictions were to be based on production rather than consumption.

Exports to the U.S. have been a prime reason why Canada output has been able to respond to the government challenge for increased production.

But exports east of the Rockies have been entitled by the U.S. producers whose product must compete with the Canadian oil. It was this sensitive area that was under discussion here.

While Mr. Hees said some increase in Canadian exports was agreed on within limits, he gave no details.

There will be another meeting in six months.

90 One-Time Immigrants Officially Proclaimed New Citizens of Canada

Christmas gifts took on a new dimension in Belleville yesterday, as a rather formal ceremony made a richer Canada.

With judicious realism Hastings County judge J. C. Anderson officially proclaimed 90 one-time immigrants as citizens of Canada.

The new citizens, including one Chinese, two French girls, five Irishmen with the majority east and central Europeans, reciprocated the solemnity of the occasion manifested in the figure of the judge. However, Judge Anderson tempered the event with some judicious asides to ease the formality of the ceremony.

One young couple took their place before the bench, Bible in hand and the judge noticed they also had brought along their young son, himself a native-born Canadian, from the well of the court.

"Have you got a junior size for this fellow here?" he asked.

Again, after the ceremonies had been concluded, the judge encouraged the newly-sworn citizens to comment on their own behalf on the ceremonies.

CITIZENS SPEAK

Prompted by the judge's insistence Joseph Havlik and Mrs. Maria Barasinki, both of Belleville, rose to the invitation.

Mr. Havlik, a Czech expatriate recalled that when he first arrived in Canada he was unable to speak English. He reminded his fellow new Canadians of the fact he, like all of them, had advanced so far since that time, he said now able to qualify for citizenship.

"Well now we have made it," he added.

"I think I am speaking for all our group here when I say Merry Christmas and God Bless You."

Mrs. Barasinski also noted the seasonal significance of the occasion and called it the best Christmas gift the assembled citizens had ever received.

"Thank you very much," she said, "and may God Bless Canada."

Next to the judge the centre of all attention for the new citizens was the court clerk, Marjorie McCaw, responsible for much of the groundwork that prepared the applicants for their citizenship. Mrs. McCaw complimented the assembled citizens for their diligence with which they pressed their claims to citizenship, which this time drew 92 applicants.

"This time, I think we have an extra large group," she told the new citizens, before Judge Anderson opened the court. "You have all done very well and I am proud of you all.

"Not one of the 92 we have had today has tried a (citizenship) examination twice."

Judge Anderson also invited an attendance of local and senior government officials for the occasion.

Hastings county Warden Harold Varty spoke both for his county and the city of Belleville and stressed the importance of religious freedom.

One of the best guarantees for the future, he said, was through children and their "steady attendance at the place of worship which you choose."

Elmer Sandercock, MLA, Hastings West, struck an equally serious note.

"I often think at these ceremonies of all the problems you have had before you came and all the decisions you had to make," he told the new citizens.

"I hope," he said, "there is not one here who will ever regret the decision they have made in coming to Canada."

An off-the-cuff piece of homespun of philosophy, with pointed barbs, was delivered by Arnold Campbell, for many years interested in local immigrant work, and invited by Judge Anderson to be present.

"I wonder if we as citizens of Canada have been friendly enough to the newcomers to our shores?" he puzzled.

"I would like to see a program started where we did this sort of thing: where we welcomed newcomers in our midst."

But, he warned, the philosophy of such an outlook is no one-way street. No hesitancy should be displayed in mingling with all citizens of an adopted country.

"I hope you will mingle with the Canadians," he told the assembly. "Do not make islands of yourselves - - - and let us all be one country."

Other speakers included Alderman Robert Temple, Carson Stratton, BCIVS and Don Maddox, community programme branch of the department of education.

Bibles and New Testaments were presented the new citizens by the Argyll and St. Julien chapters of the Imperial Daughters of the Empire. Mrs. Les Digby and Mrs. Olive Smith addressed the assembly.

Boyd Asks Police For Protection As Wife Calls

TORONTO (CP) — Edwin Alonzo Boyd pulled a switch Thursday night—he called the police.

Boyd, paroled Oct. 3 after serving 10 years for a list of offences that included bank robbery, enlisted the aid of his onetime foes after a man and a woman battered down his front door.

Police arrested his estranged wife and a companion and booked them on drunk charges.

Boyd, as leader of the notorious "Boyd gang," was counted as one of Canada's most noted holdup men.

FILES SUIT

PHOENIX, Ariz (AP)—Movie stuntman Robert D. Morgan, who lost a leg and eye during a filming accident, filed a $1,250,000 damage suit Wednesday against Metro - Goldwyn-Mayer. Morgan, husband of Vancouver-born actress Yvonne DeCarlo, was knocked under a moving train while the MGM movie How The West Was Won, was being filmed near Superior, Ariz., last April 9.

Kennedy Calls for Tax Cut And Economy in Govt. In Speech to Businessmen

NEW YORK (AP)—President Kennedy called for an early and substantial tax cut, then drew enthusiastic applause from his businessmen listeners Friday night by pledging economy in government.

Appearing before 3,000 diners at the Economic Club of New York, Kennedy argued that, despite formidable opposition in Congress, a 1963 tax cut offers the best hope in the long run of spurring employment and balancing the budget.

He promised that a tax reduction bill going to Congress next month would be coupled with a new federal budget that would keep spending on domestic programs at current levels.

Although Kennedy conceded there will be heavier spending on defence and space programs, he said later during a question period that Defence Secretary Robert McNamara foresees the time not far off when defence expenditures will peak off.

Kennedy said Soviet Premier Khrushchev has kept all his known commitments made during October's Cuban crisis. He said Cuba "does not present an offensive threat under present conditions" but that aerial surveillance will continue as long as that country remains a Soviet base.

The president noted that Khrushchev has yet to fulfill a rather indefinite pledge to remove from Cuba certain Soviet elements other than those withdrawn in connection with the pull - out of missiles and bombers. But Kennedy said this commitment "was not as hard as others he has kept."

ELIMINATE TRUCKS

NEW YORK (AP) — The Port of New York authority has disclosed plans for a $20,000,000, 50-mile network of underground pipes at Idlewild airport which will virtually eliminate the need for fuel trucks. Plans call for the pipe network, which will be able to distribute 3,200,000 gallons of aircraft fuel daily, to be completed by 1964. The plan was authorized by authority commissioners at their monthly board meeting Friday.

Former Partner Of Diefenbaker Named to Bench

OTTAWA (CP)—One of Prime Minister Diefenbaker's former law partners, Norman Hall, 42, was appointed to the Saskatchewan Court of Appeal Friday. The announcement was made by Justice Minister Fleming.

The move fills a vacancy created by the recent promotion of Mr. Justice E. M. Culliton to the post of chief justice of Saskatchewan.

Mr. Justice Hall joined the law firm of Diefenbaker and Cuelenaere at Prince Albert, Sask., shortly after he was called to the bar in 1940.

He was a partner in the firm from 1948 to 1957 when Mr. Diefenbaker became prime minister and ended his partnership. The name was changed to Cuelenaere and Hall.

A native of Ponteix, Sask., Mr. Justice Hall is married and has two children.

Sport Slices...

RARE, MEDIUM, WELL-DONE

By GEO. H. CARVER, *Sports Editor*

It was bad that sultry summer afternoon some 39 years ago in the Gibbard Baseball Park in Napanee. Two bitter baseball enemies, Picton and Napanee, were in the throes of a diamond "death" struggle.

The grandstand was filled with cheering fans. Baseline bleachers were packed to capacity. On the diamond the teams were locked in a tense battle for the Bay of Quinte Baseball League championship.

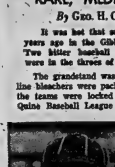

WALTER GEROW

On the mound a tall slim lefthander was throwing smoking balls past swinging batters with a consummate ease and regularity. With each pitch the crowd recorded its approval. The hurler was Tommy Pelaster, one of the best southpaws to come out of the Quinte district.

When his strikeout mark reached a magical "20," Ron Church, Picton's Al Schacht of baseball, remarked dryly, "Cries that stay a few more years and they'll make a pitcher out of him."

Near the Napanee bench, a long, slim figure stood, chin cupped in a hand silently watching the play. His face was expressionless. Occasionally he turned and said something to a player. At other times he made strange motions, the signals of a coach to his players.

Yesterday, Walt Gerow, who in modern sports parlance, could easily be called "the Man Mr. Essenhaft," reeled back the curtain of time and recalled the highlights of a colorful baseball career.

Sunday, Walt and a wonderful helpmeet, "Maud", are celebrating their fiftieth wedding anniversary. They will be "at home" to their many friends at 174 James Street.

Walt Gerow, a "maker of champions," was an individual champion in his own right. He teethed on a baseball, and used a bat as his first toy. He was a natural athlete of the game. He knew players—and he knew baseball. He became a master strategist.

As a youth Belleville-born Walt showed a remarkable potential. He was selected when a stripling youth to play first base for a Belleville city club composed of men much older than he. He was the baby member of the famous Grand Trunks club that won this city its first Ontario senior title, back in 1909.

He soon became top first-baseman in the Central Ontario Baseball League. But an unfortunate accident cut off a brilliant diamond future in the bud—so to speak.

He was playing in a CNR shop-high school team game. He hit safely to reach first, and stole second and third. On a signal he streaked for the plate. A frustrated, beaten catcher stuck out a foot, tripped the runner, breaking his shoulder. That ended Walt Gerow's baseball playing career.

But the accident didn't break his spirit nor affect a proud love of the sport. His knowledge of the game, a keen mind earned for him the coaching job of the crack Belleville Grand Trunks. Later they copped the Nationals and Walt's proudest moment came in 1928 when they defeated a swaggering Walkerville Chicks club for Belleville's second senior championship.

For two years he took up that thankless job, umpiring. He was much in demand since he "called them as they were" and favored none. He recalls an instance when a team manager called him and asked him who was working with him. Walt told him.

"I don't want him at all," the manager said. "He stole a game for me once—and he's liable to steal one from me."

Back in active harness again he went to Napanee and in the ensuing years became a baseball household name. He brought several titles to "Gibbardville," his greatest achievement coming when he took the Intermediate "A" and "B" clubs to provincial titles in one season. During the off-season he was the manager of the Napanee arena.

Walt spent two years in Kirkland Lake as manager of the town's senior baseball squad, a tough assignment in a tough gold-mining town.

"The league trophy," Walt said, "was of solid gold, donated by six mining corporations."

"But we were glad when I received an offer to come to Belleville as manager of the arena here. The north is a great country, but we preferred the comparative quiet of the Bay of Quinte district."

The long slim figure of Walt Gerow was a familiar sight to Prince Edward County fans "away back when" the county boasted a league that was second to none. Teams like Picton, Bloomfield, Wellington, Demorestville, in redhot rivalry imported players from as far as Toronto and Rochester.

"Four or five Belleville players were called in," Walt said. "One night we would play for Picton, the next for Bloomfield. Those fellows played for keeps—and, we had a lot of fun."

Walt was never offered a job as a fat man in a circus. He is six feet tall with no surplus "meat." In fact he told me he got "stout" at one time and tipped the scales at 150 pounds.

He retired some time ago after twenty years here as arena manager. He is in good health except for a slightly ailing back. But talk baseball to Walt and the years roll off him like water off the proverbial duck. His face lights up as the golden memories of old diamond days rush back in a flood.

He was easily one of this district's most outstanding baseball figures, a man who played the game for the game's sake, was honest, helpful and generous in all his dealings. His integrity was never questioned.

The name of Walt Gerow will live here long after he has gone. He was a credit to himself, his teams, his community and to the sport he loved so well.

I'm sure all sportsmen of the Bay of Quinte District, especially those connected with baseball, join with this column in extending heartiest congratulations to Mr. and Mrs. Gerow on their golden wedding anniversary. It could not happen to a nicer couple.

Canadians Call For Help ★ ★ ★ ★

Swedes Hand Quakers 13-3 Drubbing

STOCKHOLM (CP) — Saskatoon Quakers suffered their second straight drubbing at the hands of Sweden's world championship national team Friday night, 13-3, in an exhibition hockey game here.

The Canadians couldn't get any semblance of an attack going until after the big, fast-skating Swedes had piled up a 9-0 margin and obviously eased up.

The Quakers have sent calls fast for defensive help and hope to bring a pair of experienced defencemen quickly to Europe. They have asked Trail Smoke Eaters, who are preparing to represent Canada at the world championships in March.

Thursday night, the Quakers started off their 17-game European exhibition tour by dropping a 7-3 decision to the same Swedish combination. The Canadians seemed to be weary from the long trip from home.

But Friday night they just didn't have a thing. After getting 16 straight goals past the Canadian nets in the two games without a reply, veteran forward George Senick finally broke the scoring ice with the first of his three goals Friday night.

SCORES FOUR TIMES

Ulf Sterner, a veteran of international competition, was the big gun in the Swedish attack with four goals, making it a total of six against the Quakers in the two games.

The Swedes again showed the excellent positional play and sharp passing they used to blank the Canadians in the opener.

The Canadians now move to Czechoslovakia for a series of 10 games starting in Prague Monday night against the Czech national team.

Coach Bobby Kromm of the Allan Cup champion Trail Smoke Eaters said Friday night in Vancouver that he had received a telephone call from Stockholm asking him for two defencemen.

GOOD OPPOSITION

They told me they don't have the defencemen they need," Kromm said. "I think they've got a good team but have underestimated the calibre of the opposition. . . .

"We're prepared to help all we can."

The exhibition games are being played under European rules which frown on heavy bodychecking, particularly into the boards.

In Edmonton Friday night, Art Potter, president of the Canadian Amateur Hockey Association, said he was "very surprised" at the lopsided Canadian defeats. He said: "It may be they haven't got accustomed to the style and play in Europe."

Ontario Intelligencer SPORTS

Battle For Tops

Wings, Hawks Clash In Big One

By RON ANDREWS
Canadian Press Staff Writer

A National Hockey League coach is gambling against the odds when he substitutes a forward for his goaltender in the final seconds of a game in an effort to get a fifth attacker. It has worked about once out of every 10 times it's been tried this season.

Of the 22 times the opportunity has arisen to bench the goaltender, the move has paid off twice. Both times, surprisingly enough, it was the last-place Boston Bruins who benefited. On the other hand, the strategy has backfired seven times.

Bruins' Irv Spencer scored the tying goal at Boston against Detroit Red Wings Oct. 25 in a 3-3 game while Bruin netminder Eddie Johnston was on the bench. The same trio paid off again for Boston at Chicago Nov. 7 when Johnny Bucyk scored. That time Bob Pulford netted the goal as the Boston goaltender removed.

OWN VICTIM

Boston has also been the victim of its own strategy more than any other club. The opposition has scored three goals into an empty Bruin net. Chicago, Detroit, Toronto Maple Leafs and New York Rangers each have been scored against once with their own goalkeeper on the bench.

All six teams see action both today and Sunday.

Today the Rangers visit Montreal, Chicago is at Detroit and Boston plays at Toronto.

The Canadiens might use Dickie Moore, or Jean Richard, who has a fractured big toe on his right foot. Club officials hope the toe can be strapped so Richard can play. He suffered the injury Thursday night in Montreal during a 1-1 tie against Boston.

Sunday's schedule has Canadiens at Boston, Toronto at Chicago and Detroit at Rangers.

Leafs Call Arbour, Sullivan

TORONTO (CP) — Toronto Maple Leafs, with regulars Bobby Baun and Bob Nevin sidelined by knee injuries, have called up Al Arbour from their American Hockey League Rochester farm club and Norm (Red) Armstrong from Sudbury of the Eastern Professional League for two weekend games.

Arbour, 30, played with Leafs last season but was sent to Rochester at the start of the current campaign to make room for rookie Kent Douglas.

Armstrong, a 200-pounder with a rugged style of play, stood out at the Leaf training camp last spring. He plays either defence or left wing, and in 25 games this season with Sudbury has scored eight goals and made 13 assists. In 1961-62, he played with Philadelphia in the U.S. Eastern League.

Phone for Appointment
Daytime or Evening
Custom Tailored Clothes
NEWT WILBUR
WO 8-9259
181 PORTER AVE.
(Opp. Masonic Temple)

Sports Calendar

HOCKEY

Sunday — OHA Junior: Picton at Trenton, 3.30 p.m.

Monday — Interdepartmental League: Ontario Intelligencer vs Public Works, 8.00; Public Utilities vs Fire Dept., 9.00 p.m.

Tuesday — Lakeshore League: RCAF Globetrotters at Picton Black.

HANDGUN SHOOTING

Every Tuesday, at Moira Secondary School. Every Wednesday and Friday, at the Armouries.

BASKETBALL

Monday — Belleville Lightfoots vs Crawford Metals, Moira Secondary School, 7.30 p.m.

Tuesday—Belleville Lightfoots at RCAF Flyers, 8.00 p.m.

BADMINTON

Every Wednesday, at nine o'clock, every Friday and Saturday, at eight o'clock, at the Belleville Armouries.

FOUL AID GAME

January 15 — Annual Fish and Game Club Ladies' Night banquet, Club Canara, 6.30 p.m.

MINOR HOCKEY

Sunday — Juvenile: Tigers vs Aces, 5.00; Hornets vs Comets, 6.00 p.m.

Tuesday—Midget: Maple Leafs vs Frontenacs; Royals vs Barons; Macs vs Flyers, 6.00; Rangers vs Canadiens; Browns vs Red Wings; Black Hawks vs Bruins, 7.00 p.m.

Tuesday—Midget: Buzzers vs Red Wings, 8.00; Rangers vs Canadiens, 9.00; Black Hawks vs Maple Leafs, 10.00 p.m.

Doug Jones Folley Meet Tonight

NEW YORK (AP)—Zora Folley, who's afraid he'll be old and gray before he ever gets a shot at the heavyweight title, aims for his 10th straight victory tonight in a television 10-rounder with Doug Jones at Madison Square Garden.

Despite the big winning streak and a previous decision over Jones only Aug. 1, the 30-year-old heavyweight contender from Chandler, Ariz., is rated only even money against the 25-year-old light heavyweight contender from New York.

A loss to the dangerous Jones would knock Folley out of the picture for keeps.

The bout will be telecast by ABC and by CFTO, Toronto.

Belleville Arena
PUBLIC SKATING
EVERY SATURDAY
8 P.M. - 10 P.M.
Adults 35c, Children 25c

Fill Suspension Gaps

Wings Call Up Juniors

DETROIT (AP)—The Detroit Red Wings said Friday they will promote junior hockey players from the Edmonton Oil Kings to fill gaps left in their professional farm club, Edmonton Flyers of the Western Hockey League, through the suspension of three players.

The Red Wings suspended three members of their Western Hockey League farm club of the American Hockey League to complete a four-for-four player swap.

A Detroit spokesman said "we plan to bring up junior players from the Edmonton Oil Kings and the suspensions will continue indefinitely."

Forwards Chuck Holmes and Warren Hynes and defenceman Lou Marcon refused to go from Edmonton to Pittsburgh. Defenceman Keith Walsh, however, agreed to make the switch and Pittsburgh sent John Mizuk to Edmonton as a replacement.

Detroit general manager Sid Abel described as untrue reports that Detroit plans to drop the Edmonton club from the farm system at the end of this season.

Lose 4-2 In Overtime

Jrs. Deserved A Better Fate

By GARRY ALEXANDER
Staff Sportswriter

Belleville Juniors played their best game of the season to date here last night but still dropped a 4-2 overtime toughie to Peterborough Monsens in a good OHA Eastern Junior 'B' contest.

The losers outplayed the visitors over the first two periods, scoring a goal in each, but Monsens bagged a pair to tie it in the third and another pair to run their winning streak to six games in the ten-minute overtime.

The game did not get under way until 10.20 after the Peterborough bus broke down en route. The clubs played a straight time for the first two hours and the clean, fast game rolled exactly two hours after it started.

Peterborough's Pete Morris, who scored the tying and winning goals, and Belleville's Stu Muirhead, who assisted on both his club's markers and was robbed a half dozen times, played great hockey.

Belleville opened the scoring at 17.45 of the first period when Gerry Jones completed a three-corner passing play with Muirhead and Gary Duvall, blasting a quick one past Rexe from close in front.

Haskill and Rexe continued to shine, with Muirhead and Morris their favorite victims time and again, until 17.43 of the second when Billy Rushlow hoisted one high in the air for a 2-0 score. Muirhead had just bested two Peterborough defenders, only to have Rexe block his drive. Paul Zakos also assisted on the play.

Greg Marchen of the winners drew a two-minute minor, and a misconduct early in the third but the penalty backfired against Belleville when Paul LeBarr broke in alone from the blueline to cut the margin to 2-1.

Belleville roared right back but couldn't beat Rexe and at 12.25, with Belleville playing a man short, Morris broke in quickly and slid one past Haskill. Haskill robbed the Monsens three times in the final minute of regulation play to keep it tied 2-2.

Pete Morris triggered the winning goal, snapping home Bill Sherrer's rebound off the goalies' pads, at 7.31 of the extra period. A minute later, with Belleville playing a man short, Mike Self went in close, completing a play with Norm Bean and Paul Webb to wrap it up.

Referees Vern Goyer and Tim Williams handed out a total of 13 penalties, consisting of six minors per team, plus Marchen's misconduct. The winners took advantage of the penalties to score twice and added a third goal while playing a man short themselves.

PETERBOROUGH — Rexe, Webb, Tapping, Milburn, Self, Morris, Goudy, Walsh, Marchen, Sherrer, Byer, LeBarr, Bean, Thompson.

BELLEVILLE — Haskill, Zakos, Reid, Duvall, Muirhead (Shearer), Rushlow, Rushlow, Ford Goodfellow, Adams, Harkness, Rushlow, Hagerman, McGrimmon.

Referees — Tim Williams and Vern Goyer.

SUMMARY

FIRST PERIOD

1 Belleville—Jones (Duvall, Muirhead) 17.45

Penalties: Webb, Morris, Goodfellow.

SECOND PERIOD

2 Belleville—Rushlow (Zakos, Muirhead) 17.47

Penalties: LeBarr, Duvall.

THIRD PERIOD

2 Peterborough — LeBarr 2.38

3 Peterborough — Morris 13.25

Penalties: Marchen (minor, misconduct). Webb, Duvall, Reid (2).

OVERTIME

5 Peterborough—Morris (Shearer) 7.31

6 Peterborough—Self (Bean, Webb) 8.34

Penalties: Webb, Reid.

HOCKEY STANDINGS

BY THE CANADIAN PRESS

Eastern Professional

	W	L	T	F	A	Pts
Kingston	18	5	3	115	78	39
Hull-Ottawa	15	6	3	97	69	33
Sudbury	12	10	4	118	106	28
Syracuse	3	15	5	62	91	11

Friday's Result

Kingston 2 Sudbury 3

Saturday's Game

Hull-Ottawa at Kingston

Sunday's Game

Syracuse at Sudbury

American League

Eastern Division

	W	L	T	F	A	Pts
Quebec	14	9	4	77	74	32
Springfield	14	10	2	108	88	30
Providence	13	11	2	88	78	28
Hershey	13	12	1	93	83	27
Baltimore	11	11	2	80	84	24

Western Division

Buffalo	15	8	0	76	67	30
Rochester	11	10	3	79	81	25
Cleveland	8	18	1	78	118	17
Pittsburgh	8	16	1	62	79	13

Friday's Games

Buffalo 2 Baltimore 3

Saturday's Games

Rochester at Cleveland

Buffalo at Hershey

Quebec at Pittsburgh

Providence at Springfield

Sunday's Games

Springfield at Buffalo

Quebec at Cleveland

Pittsburgh at Providence

Baltimore at Hershey

OHA Senior A

	W	L	T	F	A	Pts
Windsor	14	5	0	113	79	28
Chatham	13	7	1	96	64	27
Woodstock	13	7	0	94	67	26
Galt	9	9	0	95	74	18
Kitchener	8	11	1	74	78	17
Sarnia	1	19	0	60	142	2

Friday's Games

Kitchener 2 Chatham 3

Sarnia 1 Woodstock 9

Saturday's Games

Chatham at Galt

Woodstock at Sarnia

Sunday's Game

Galt at Windsor

OHA Junior A

	W	L	T	F	A	Pts
Montreal	9	2	6	67	39	24
Peterboro	9	4	5	67	46	23
Niagara Falls	9	7	4	81	67	22
Hamilton	8	5	7	78	77	19
St. Catharines	6	9	5	66	71	17
Guelph	3	13	3	51	82	9

Friday's Results

St. Catharines 2 Niagara Falls 4

Peterborough 2 Guelph 2

Saturday's Games

Peterborough at St. Catharines

Sunday's Games

Guelph at Montreal

Other scores:

Exhibition

Saskatoon Quakers 3 Sweden 13

Western League

Vancouver 4 Edmonton 5

Portland 1 Seattle 2

Eastern League

New Haven 2 Knoxville 4

Nova Scotia Senior

New Glasgow 7 Amherst 2

Halifax 5 Windsor 8

Northern Ontario Senior

South Porcupine 8 Timmins 6

Kapuskasing 3 Abitibi 3

Saskatchewan Junior

Saskatoon 2 Regina 4

Moose Jaw 2 Melville 7

Weyburn 3 Estevan 4

Saskatchewan Senior

Yorkton 3 Moose Jaw 4

International League

Fort Wayne 2 Muskegon 4

Eastern League

Charlotte 1 Philadelphia 9

Manitoba Junior

Brandon 4 St. Boniface 6

Ontario Junior B

Owen Sound 8 Stratford 6

London 1 Sarnia 5

Aussies Name Cup Team

MELBOURNE (AP)—A four-man team of Rod Laver, Roy Emerson, Neale Fraser and Ken Fletcher was named by Australia today to defend the Davis Cup against Mexico at Brisbane Dec. 28-29.

Fletcher, a 22-year-old Queenslander who beat Bob Hewitt in the Victorian championships here this week, is a newcomer to the squad.

Laver, winner of the Wimbledon, Australian, French and U.S. titles this year, and Emerson are likely to play the singles against Mexicans.

Fraser may team with Emerson in the doubles.

BUSINESS MAN'S LUNCHEON
12 Noon to 2.00 p.m.
$1.25
Choose from a wide selection of meats.
Try Our Charcoal Broiled STEAKS
On Our Dinner Menu
TOPS MOTOR HOTEL
(South of the Cloverleaf)
216 N. FRONT ST.
DIAL WO 8-5427

MOTORISTS!!
WE ARE
OPEN
THIS SUNDAY, DEC. 16th
AND
ALL THE COMING WEEK
7.00 A.M. to 11.00 P.M.
TRUDEAU'S
SHELL SERVICE STATION
31 STATION STREET WO 8-6767

CARS
RENTAL SYSTEM INC.
did you know!!
That leasing cars and trucks gives you both more reliable and more presentable transportation? When you lease, you are assured of peak mechanical performance and appearance, because it is part of your contract. Your CARS dealer assures you of the safest, most presentable auto transportation you could possibly have — Plus low cost.
DAILY — WEEKLY — MONTHLY — YEARLY
SEE
ELLIOTT MOTORS (BELLEVILLE) LTD.
24 DUNDAS ST. W. PHONE WO 2-4585

Smokies' Hopes For Olmstead Slim

Must Be Waived by Pros

Flyers Whip Hawks 4-2

Petes Salvage 2-2 Tie

BY THE CANADIAN PRESS

Mr. Mantle Top Slugger Fourth Time

BOSTON (AP)—Mickey Mantle of the New York Yankees continued to collect dividends from his excellent 1962 batting performance Friday when he was officially crowned the American League slugging champion for the fourth time.

The switch-hitting outfielder compiled 228 total bases in 377 official times at bat for a slugging mark of .605. He had 107 hits, including 15 doubles, one triple and 30 home runs, according to the figures released by the American League Service Bureau.

Mantle also won the crown in 1955, 1956 and 1961. His 1961 average was .687. Slugging averages are based on total bases accumulated on all hits and official times at bat.

Peterborough Petes salvaged a 2-2 tie with Guelph Royals at Guelph Friday night to retain sole possession of second place in the Ontario Hockey Association Junior A provincial group, but the tie cost them a share of fifth place.

Petes were left with 23 points, one behind Montreal Canadiens and one ahead of Niagara Falls Flyers who defeated St. Catharines Black Hawks 4-2 at Niagara Falls in Friday night's other action.

Saturday had to come from behind with two third-period goals to get their lone point last - place Guelph Trevor Fahey put Guelph into a 1-0 first-period lead on a goal at 6:40 and Sandy Fitzpatrick scored in the second.

In the third, Dale Watson and Jim Peterson scored for Petes.

At Niagara Falls, Fern Belisle scored two goals, including the winning one, to lead Flyers. Dave Armstrong and Bill Chisholm scored Flyers' other goals. Paul Popell and Rick O'Donnell scored for Black Hawks.

VANCOUVER (CP) — Bert Olmstead may not be able to play for Trail Smoke Eaters in the world hockey championships because of hockey regulations.

The veteran left winger was told this Thursday by Clarence Campbell, president of the National Hockey League.

Olmstead is New York Rangers' property but he was suspended when he refused to report to the NHL team this season.

"According to Mr. Campbell, Rangers must first get me waived out of the NHL," Olmstead said in a telephone interview from Calgary.

"Then the American, Western and Eastern pro leagues must also waive on me before I can be released.

"I don't think there's much hope of this."

Olmstead is also up against an Dec. 31 deadline for reinstating professionals to become eligible for the amateur world championships, to be held in Stockholm in February.

The Smokies, the 1961 world hockey champions, will represent Canada in the 1963 tournament.

Rams Bombarded 9-1

Maroons Edge Tigers

BY THE CANADIAN PRESS

Manpower paid off in the Ontario Hockey Association Senior A circuit Friday night.

Sarnia Rams, with 10 players dressed, were bombarded 9-1 by Woodstock Athletics and Kitchener-Waterloo Tigers, with only nine players in action, lost 9-2 to Chatham Maroons in overtime.

The win for Chatham left Maroons within one point of the first - place Windsor Bulldogs and a point in front of Woodstock.

Brilliant goaltending by veteran Boat Hurley failed to pay off for Kitchener-Waterloo at Chatham. He made 45 saves, 10 in overtime, and kept Chatham scoreless until the third period.

Bob Pole and Frank St. Marseille scored overtime for Chatham after Bill Smyth had given them a 1-0 lead in the third. Jim Gardner scored in overtime for Kitchener-Waterloo and Ivan Tennant scored in the third.

At Woodstock, Sarnia kept Woodstock to a 4-4 deal in the first and allowed them only one goal in the second. Then the manpower shortage allowed Woodstock to outscore Sarnia 4-1 in the third.

Athletics were led by two-goal performances by Gerry Stringle and Andy Gauthier. Tommy Wilson, Ray Black, Carl Hymers, Art Sullivan and Gerry Desbergo scored one apiece. Don Clark got Sarnia's goal.

Committed For Trial

Charge Stick-Swinging Player

MONTREAL (CP)—A hockey player was committed Friday for trial Jan. 17 on a charge of grievous assault arising from an attack on another player during a game.

Michel Cyrenne, 23, was struck on the head with a stick and suffered a fractured skull and partial paralysis resulting from brain damage.

Medical authorities said it has not be determined yet whether the condition is permanent.

Charged was Yvon Trudelle, 25, a player with the St. Isidore de Laprairie team of the South Shore Intermediate League for embracing a number of communities on the south shore of the St. Lawrence River opposite Montreal.

The attack occurred after Cyrenne had been checked into the boards. As he fell his stick struck another player on the head and the player had to be carried from the ice. Then Cyrenne was hit.

Violated Claim Procedure

Trainer Suspended 10 Years

BALTIMORE (AP)—Trainer Alex Pollock of Silver Spring, Md., was suspended for 10 years Friday by the Maryland Racing Commission for participating in an illegal claim during the Timonium Fairgrounds meeting last summer.

During a hearing earlier this year, John Speaks of Bethesda, Md., claimed he had given Pollock $1,600 to be used in claiming the filly Southern Flight. Pollock, however, denied he had ever seen Speaks, who was not eligible to take possession of a horse by claim.

The racing commission found Pollock guilty of violating claiming procedure and a rule applying to improper turf practices. A commission spokesman said Pollock would retain ownership of the filly, but any transfer of ownership must be approved by the stewards.

REDUCE SUSPENSION

In other decisions, the commission reduced the suspension of a Canadian trainer, A. J. Taylor, and granted extensions of apprenticeship for riders Michael Karpe and Emanuel Andrea.

Taylor was suspended for 81 days, effective Nov. 8, for failing to report the arrival of horse Alias. He will be reinstated Monday.

Taylor said the process in which nerves are removed from a horse's leg so that he won't feel the pain of injury and can continue racing.

Taylor, trainer for Donald Ross' stables in Toronto, did not register the horse as nerved before a claiming race at Hialeah. In Ontario it is not required to register a nerved horse.

Both Karpe and Address received extensions because of re-

Gains Split Decision

Cleroux Outbrawls McNeeley

BOSTON (AP)— Canadian heavyweight champion Bob Cleroux outbrawled Tom McNeeley Friday night, gaining a 10-round split decision over the former world title challenger at Boston Garden.

Referee Joe Zapustas and Judge Joe Santoro voted for the Montrealer, while judge John Norton gave the award to McNeeley. The Associated Press scored it 99-94 for Cleroux.

Cleroux weighed 205, McNeeley, of Boston, was 201.

Fighting with the style of a lumberjack, Cleroux knocked, or wrestled, McNeeley to the canvas three times, in the second, fourth and eighth rounds.

It was Cleroux's 35th victory in 40 bouts. He has lost only four times and drawn once. McNeeley, knocked out by then champion. Floyd Patterson in Toronto just one year ago, is 26-5.

TIRES IN FIFTH

Cleroux, out-bulling and out-wrestling McNeeley while landing the better punches most of the way, tired midway through the fifth round. But McNeeley was ineffective from start to finish.

McNeeley first went down as Cleroux swarmed over him midway through the second round, the Canadian fighter also toppling to avoid being thrown.

In the fourth, a solid left to the head sent McNeeley down for a short count.

The former Michigan State football tackle went down again in the eighth after Cleroux came roaring across the ring at him, landing a left as he reached McNeeley at the ropes.

Santoro scored it 89-83 for Cleroux and the referee had it 96-94. Norton saw it 96-96 for McNeeley.

The crowd of 7,385 paid a gross of $26,632 and a net of $22,379.

SNOWSHOER DIES

VICTORIA (CP) — Funeral was held here Thursday for John R. Brodie, 83, founder of the Great West Coal Company in Winnipeg. He died in Phoenix Ariz., Saturday. A native of Montreal, Mr. Brodie had gained fame as a snowshoer, runner, hockey and lacrosse player. At 15, he established a record for the quarter - mile snowshoe race which stood for more than 40 years. He also was a member of the Montreal Stanley Cup championship club of 1901-02.

Basketball At the 'Y'

The Satellites remained in undisputed first place and the basement-charging Skaters moved up to roost alongside the Globetrotters for second place in the YMCA Youth Basketball League's standings after the twin tilts held this week.

The Skaters nicked a close one from the Celtics, 58-54, in the opener last Wednesday night. John McKibbon led the winners with a 24-point scoring effort followed by Jim Hurst with 15 points. Top man for the Irish was Terry McCabe, the league's second highest scorer, with 22 points. The Celtics suffered from a lack of players and had to make use of one "import", Dave Hurst, to field a team.

The final set saw the Globetrotters left down on earth as the Satellites went way out in front for the league's third highest scorer, followed by Murray Swan, with 39 points. Swan is now the league's leading point scoring honors with 183 points in six games.

Top man for the Trotters was Rick Graham with 27 points.

Lineups:

First Game: Stealers - Anderson (10), Jim Hurst (15), Schwindt, Pugh (6), John McKibbon (24), MacCormack, Ingram.

Celtics: Terry McCabe (33), Drysdale (4), Ling (8), Dave Hurst (6).

Second Game: Satellites — Swan (39), Walsh (43), Templer, Adams, Dave Hurst (12), Smith (2), Masten.

Globetrotters — Jury (6), Clare, Graham (27), Ralph McCabe (6), Byron McKibbon (12), Freestone.

80-Year Old Scores Hole-In-One

ALBANY, Ga. (AP)—Dr. J. A. Redfearn stepped up to the 165-yard No. 6 tee at the American Legion golf course and whacked the ball into the air. It was a 117-yard hole in one. "How many golfers my age ever did that?" said the retired physician, a spry 80-year-old.

Armstrong Scores Winner

SUDBURY (CP)—If Toronto Maple Leafs should decide they don't want Red Armstrong, Sudbury Wolves will take him back.

Armstrong, heading for Toronto today for his National Hockey League debut, gave Sudbury fans something to remember him by last night.

The 200-pound rookie with the carrot-red hair scored a goal with little more than a minute remaining in an Eastern Professional Hockey League game to give Wolves a 3-2 win over Kingston Frontenacs.

Nicknamed "Tight - a - game" Armstrong, the big redhead has been called the heavyweight hero of the EPHL. He joins the injury-weakened Leafs tonight to add strength to their bench.

It is ironic, in a way, because Leafs sent him home this year after only one week at their training camp.

The league-leading Frontenacs held a 2-1 lead with less than five minutes remaining Friday night and, a goal by Wolves' Gord Labossiere set the stage for Armstrong's heroics.

Armstrong's tenth goal in 29 games this season and he has earned 13 assists while shifting from defence to left wing. Last season he was with Philadelphia in the United States Eastern League.

Jim Johnston was the other Sudbury scorer and Kingston markers were rookie Jim Kozie and Red Ouellette.

VITI NOT MISSING

PROVIDENCE, R.I. (CP)— Dave Viti, import end with Hamilton Tiger-Cats of the Canadian Football League, has turned up here after first being reported missing. Viti was called to Providence more than a week ago because of a family illness. Police were notified when, a week later, he still had not turned up.

Massengale Ups Lead In Mexico

MEXICO CITY (AP)—Young Don Massengale of Jacksboro, Tex., a pro only two years, knocked his lead in four strokes Friday in the second round of the 16,000 Mexican Open golf tournament.

Massengale shot a three-under-par 69 for a 36-hole total of 136.

In second place was veteran Jackson Bradley of Houston, whose 68 was the lowest round of the day. The four-under-par round gave him a halfway total of 140.

At 142 were veteran Stan Leonard of Vancouver with a 72 on the second round, and defending champion Tony Lema of San Leandro, Calif. Lema jumped back into contention with a 69.

Alvie Thompson of Toronto was in the 143 bracket with Roberto De Vicenzo of Argentina, runner-up winner of the international trophy in the Canada Cup matches. Thompson shot a 73 and De Vicenzo a 71 Friday.

LISTEN TO
"THE BOWLING WORLD"
WITH ED. PINN
OVER CJBQ
EVERY MONDAY, AT 6.30 P.M.
COURTESY OF
THE BOWL-O-DROME
369 FRONT ST. WO 2-2165

DAN STEWART'S BARBER SHOP
Relocated at 16 VICTORIA AVE.
2 Fully Licensed Barbers
No Change in Prices

Bay of Quinte COSSA Basketball Schedule

JANUARY

6—Molira at Picton	3.30	
Brighton at BCIVS	3.30	
Napanee at Quinte	5.30	
11—Picton at BCIVS	5.30	
Molira at Quinte	5.30	
Brighton at Trenton	5.30	
18—BCIVS at Quinte	3.30	
Picton at Trenton	3.30	
Molira at Napanee	5.30	
24—Picton at Brighton	3.30	
25—Quinte at Trenton	3.30	
BCIVS at Napanee	5.30	
31—Quinte at Brighton	4.00	

FEBRUARY

1—Trenton at Napanee	5.30	
BCIVS at Molira	5.30	
5—Napanee at Brighton	4.00	
Trenton at Molira	4.00	
Quinte at Picton	4.00	
8—Brighton at Molira	5.30	
Napanee at Picton	5.30	
Trenton at BCIVS	5.30	

Semi Finals: Must be completed the week of February 11. The first placed team will play the third place team and the second place team will play the fourth placed team. Home-and-home series, total points.

Finals: Must be completed by the week of February 18. The two finalists will play a home and home series, total points.

Western Hockey Approves 8-Race Series

BY THE CANADIAN PRESS

Edmonton Flyers nipped Vancouver Canucks 5-4 in overtime Friday night in a Western Hockey League game. Veteran centre Gayle Fielder, playing his 700th WHL game, was credited with his 700th assist as his Seattle Totems defeated Portland Buckaroos 2-1.

In Edmonton, Flyers' scorers were Bobby Cox, Bo Elik, who scored twice, Sid Finney and Barclay Plager.

Phil Maloney, Trent Beatty, Bob McCusker and Bob Kabel scored for Canucks.

Fielder, before 4,065 Seattle fans, assisted on the tying goal by Jim Powell in the first period. Bob Sabourin scored in overtime to give the Totems the win. Orval Tessier also scored for Buckaroos.

TORONTO (CP)—The annual meeting of the Canadian Automobile Sports Club has rejected a proposal that would have restricted modifications to improve production model cars.

Principal objections to the proposal were that it would be difficult to police and that it would be a step backward when the Sports Car Club of America is moving increasingly towards Canadian improved production rules.

The club, governing body of motor racing in Canada, approved a series of eight races to count towards the Canadian sports car drivers' championship.

Dates are:

May 18—Smith Empire Motors Club's spring trophy races at Mosport.

June 1 — Canadian Racing Drivers' Association players' 200 at Mosport.

June 15—Grand Valley National Trophy race at Mosport, near Bowmanville, Ont.

June 30 — Saskatoon Sports Car Club race at North Battleford.

Aug. 24—London Automobile Sport Club's Great Canada Trophy race at Harewood Track, near Jarvis, Ont.

Sept. 1—Calgary Sports Car Club's race at Calgary.

Sept. 16—Montreal MG car race (site to be declared).

Sept. 23—RCMC's Canadian Grand Prix at Mosport.

Sports in Brief

JOINS BLADES

LOS ANGELES (AP) — The Los Angeles Blades, handicapped by injuries which will keep two players sidelined for several weeks, signed Lee Fogolin, left defenceman from Hull-Ottawa Canadiens of the Eastern Professional Hockey League. Centre Hal White was acquired on look-see basis. Blades' general manager Jack Geyer announced.

FIGHT TO DRAW

ROME (AP)—Carl Bobo Olson of San Francisco and Giulio Rinaldi of Italy fought in a 10-round draw Friday night in a light heavyweight match at the Sports Palace. Olson, 34, former world middleweight champ weighed 178½. Rinaldi, 28, holder of the European light heavyweight crown, weighed 179½.

GOALIE RECALLED

MONTREAL (CP)—Montreal Junior Canadiens have recalled goaltender George Holmes, 20, from Niagara Falls, Ont., who played with them last season and led the Ontario Junior A league in goals against, with an average of 2.69.

(Advertisement)

Just received — A shipment of our laminated wool, short length Overcoats. Just $32.50 at Meagher's Men's Wear, 231B Front Street.

This Day In Sports

DEC. 15, 1956

Frank Gifford passed to Kyle Rote for a touchdown and Giants won their first Eastern NFL title in *ten* years by beating Philadelphia, 21-7.

CAR RADIO SERVICE
FAST EXPERT SERVICE
TO ALL MAKES AND MODELS
ALL TYPES OF RADIOS
CIRCLE TV SERVICE
BELLEVILLE, LTD.
269 Coleman St. WO 8-8791
Just north of the Footbridge
Customer Parking at Rear

TRADE IN YOUR SKIS AND SKI BOOTS
HIGHEST ALLOWANCE
For your old outfit on brand new equipment
Make Booth's your headquarters for all
Ski Equipment
Everything for the beginner or expert! Ski Boots, Bindings, Head Skaals, Poles, Bags, Mitts, Waxes, etc.
Name brand skis such as:
SCHUSS ÅRLBERG GRESVIG
EDELWEISS ASPEN TRAIL BLAZER
TRADE IN YOUR SKATES
On a brand new pair by
C.C.M. BAUER SAMSON
Men's and women's — boys' and girls' hockey and figure skates.
BOOTH Radio and Television Ltd.
276 FRONT ST. (Opp. City Hall) WO 8-5785

OPEN SUNDAY
December 16th and All The Coming Week
7 a.m. to 11 p.m.
Tires—Batteries—Washing—Lubrication
Service Calls—Minor Repairs—Snow Plowing
GARY SINE SHELL SERVICE
3 N. FRONT ST. WO 2-4304

Cross-Canada Survey

18 Canadian Tracks Record $143,529,942 Betting Total For All-Time Betting Peak

By BEN WARD
Canadian Press Staff Writer

That old urge to put $2 on a nag was stronger than ever in 1962, producing a record betting total of $143,529,942 at 18 Canadian race tracks.

Track betting records popped up almost as often as sure-thing tips. Four of the six provinces with thoroughbred racing reported all-time betting peaks.

Attendances were up slightly although accurate counts are not kept at all tracks.

The national jackpot eclipsed last year's previous record of $136,769,452 by $6,760,320 even though four more tracks operated in 1961. There were 486 racing days this year, two more than 1961, and another record.

Figures do not cover harness racing.

A Cross-Canada Survey by The Canadian Press showed all six provinces had betting increases over 1961. Records were set in Quebec, Ontario, Manitoba and British Columbia while Saskatchewan and Alberta fell just short of previous peaks.

There is no thoroughbred racing in the four Atlantic provinces, where harness meets monopolize the racing scene.

ONTARIO TOPS BETTING

Out of the national total, about $120,000,000 went back to successful bettors and winning horses drew just under $8,500,000 in purses. The rest was for taxes, fees and track income.

Provincial governments collected $9,720,859 in taxes and the federal government took a half of one cent—$717,645—as a fee for supervisory services. Include film patrol, the saliva tests and RCMP surveillance.

Ontario, with three major tracks, accounted for almost two - thirds of the country's wagering. Bettors shoved $90,477,564 through the windows, compared with $89,549,959 in 1961. There were 196 racing days, the same as in the previous year.

Biggest single day's betting anywhere in the nation was June 16 at Toronto's luxurious New Woodbine when $1,228,599 came in. Smallest was at Williams Lake, B.C., when $566 was wagered at a May 21 race program.

Betting in Quebec, where Blue Bonnets at Montreal is the only thoroughbred track, soared to $12,844,643 from $9,397,977. Racing resumed at Blue Bonnets last year after an eight-year absence.

One Blue Bonnets official said it was the best racing season in Quebec history. "Even in the big days of 1929 and 1930 we thought we were doing great to get a handle of $100,000 on Saturdays."

There were 40 racing days at the big Montreal track, one more than in 1961.

Manitoba's racing also centres on one track, Assiniboia Downs outside Winnipeg, where the 42 - day season was unchanged. Wagering hit $8,349,944 compared with $7,894,293 in 1961 and was the highest in the five-year history of the track.

One factor at Winnipeg was an increase in United States bettors. Special days were held to attract fans from the North Dakota communities of Fargo, Grand Falls and Pembina just across the line. On such days an average of 800 made the trip.

Only three tracks operated in Saskatchewan—at Regina, Saskatoon and Prince Albert. There was no racing at Swift Current, which had $9,454 in betting in 1961.

Despite this, Saskatchewan betting rose to $1,877,123 from $1,839,569, missing the 1959 record by about $50,000. The racing season was cut to 18 days from 21.

Six Alberta tracks collected $15,172,782 for a slight gain on the $15,084,069 in 1961. There were 84 racing days compared with 81 last year.

British Columbia tracks added three days to the 103-day 1961 season and came up with a record take of $14,827,227. This compared with $13,204,456 last year and $13,307,207 in the previous record year of 1959.

Most of the B.C. betting is in Vancouver where Exhibition Park took in a record $13,538,-797 in 83 days. Sandown Park, just outside Victoria, added another $1,274,112 but fell short of a record set in 1959.

The picture by provinces, with 1961 figures bracketed:

Quebec — Blue Bonnets, $12,-644,643 ($9,397,977).

Ontario—New Woodbine, $36,-070,638 ($35,452,225); Old Woodbine, $26,483,600 ($28,684,351); Fort Erie, $27,023,226 ($26,601,-580).

Manitoba—Assiniboia Downs, $8,349,944 ($7,894,293).

Saskatchewan — Regina, $1,-116,570 ($1,113,988); Saskatoon, $760,617 ($684,157); Prince Albert, $34,946 ($30,969); Swift Current took in $9,454 last year but did not operate this year.

Alberta — Edmonton, $8,459,-104 ($8,591,778); Calgary, $8,-308,285 ($8,209,241); Lethbridge $311,126 ($249,560); Millarville $21,772 ($22,976); High River $6,810 ($7,521); Lake McGregor $4,324 ($2,882).

British Columbia—Vancouver $13,538,197 ($12,173,446); Victoria $1,274,112 ($1,017,886); New Westminster George, $7,908 ($8,-423); Williams Lake $7,810 ($3,866); Dawson Creek took in $2,968 last year, did not operate this year.

Score Was 9-4

Picton Loses to Gan.

PICTON (Special) — Ganaoque Islanders climbed into a three-way tie for second place in the OHA Eastern Junior Hockey League when they downed Picton Merchants 9-4 in Gananoque Thursday night.

Peterborough, Napanee and Gananoque all have ten points, four back of Kingston's leading Frontenacs.

The Merchants, late in arriving because of the storm, were ordered to start without a warmup and Gananoque took advantage for a 4-0 lead in the opening periods. It was 6-2 at the end of the second heat.

The Islanders outshot Picton 56-46 as the Merchants took 12 of the game's 19 penalties, 16 of them minors. Rhodes and Liddel drew majors for fighting and Bob Brown a misconduct in the second period.

Picton club officials voiced complaints against referees Bob Hannigan and Charles Dorey Friday morning.

Rick Eaton, Doug Higgins, Jim McGuire and Jim Parker scored two goals each and Rick Swan had one for Gananoque. Higgins, Young and Rogers each drew two assists.

Larry Pero and Harold Haddock had a goal and assist apiece for Picton while Bob Guernsey and Carl Stacey also scored. "Dusty" Rhodes and Bob Martin had helpers.

Eaton and Swan gave Gan. an early 2-0 lead in the first period and Higgins added a later pair. McGuire and Eaton upped the score to 6-0 before Guernsey broke the shutout and Haddock cut the lead to 6-2 by the end of the second.

A pair of quickies by Parker in the first two minutes of the third sewed up the Islanders' victory. Pero, McGuire and Stacey scored in that order to complete the scoring.

Picton Merchants' next game is against the last-place Trenton team in Trenton Sunday afternoon at 3.30.

Table Top Racing at it's Best

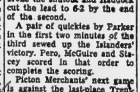

★ GRAND PRIX
★ COMPETITION CLASS
★ MOTORCYCLES

See them all at:
the hobby shop
191 Front St. Belleville
Your only authorized sales and service for Scalextric, Strombecker Elden - Arvern Model Motor Racing

(Advertisement)

ANOTHER BIG NIGHT OF TURKEY ROLLS

To be held at the ANAF Auditorium at 8 p.m. Saturday evening, 15th December.

Members and their friends are invited to come on down and have a profitable evening of enjoyment. Turkeys and other valuable prizes galore. Never a dull moment. Somebody must win on every roll and it could be your lucky night.

Sports Snapshots

By WALTER KREVENCHUK

EDMONTON (CP) — Edmonton Oil Kings spell out their success in terms of formal education and hockey fundamentals.

For fundamentals they rely on Russell (Buster) Brayshaw, crusty-faced coach who piloted Kings into the Memorial Cup junior hockey final the last two years.

The 38-year-old native of Saskatoon learned his hockey from 13 years of patrolling a wing position for six amateur and professional hockey teams, including four years with Chicago Black Hawks of the National League.

Manager Leo LeClerc says the club's first goal "is to ensure that the player is provided with the opportunity to continue his education or learn a vocation"—at club expense.

Then Brayshaw takes over.

Education has brought a lot of good players here, he says, but it doesn't make a hockey player. "You still have to teach them a lot."

Brayshaw stresses skating, positional play and body contact.

"I've never seen a team lose because their positional play was working."

Brayshaw concentrated on body contact after his Oil Kings lost to Toronto St. Michael's Majors in the 1961 Memorial Cup series. Kings, who matched Majors in almost every other department, were befuddled when it came to handling the solid body checks and tenacious stick-checking employed by the Toronto team.

ANOTHER CONTENDER

"Body contact has been the big reason why the West hasn't won the Memorial Cup more often," Brayshaw says. "Most Western teams played a wide-open style of hockey and couldn't adjust to the body game."

Brayshaw appears to have another contender this year—Kings are battling for first place in the intermediate Central Alberta Hockey League.

Edmonton plays in the CAHL during the regular season and Brayshaw likes the idea.

"The CAHL has a lot of older, experienced players. They teach my kids quite a lot."

Brayshaw left the rubber business to become coach of the Oil Kings in 1960. He caught the eye of Detroit Red Wings, sponsors of the Edmonton junior squad, during a successful stint as coach of a local juvenile club.

The move proved to be the turning point in a hockey career that began in the late 1930s with his hometown junior Wesleys. From there Brayshaw skipped around to Moose Jaw senior Millers, Cleveland Barons and Providence Reds of the American League and Melville Intermediate Millionaires.

Highlight of his playing career was a stay with Chicago. He was only 18 when he joined the NHL team and scored 14 goals in his most productive big league season.

PAGE BOYS FETED

OTTAWA (CP) — House of Commons page boys who run messages in the Commons for MPs, were treated royally Thursday night. The occasion was a dinner given in their honor by Steven Otto (L—York East).

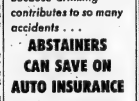

"You're a little mixed up, doll! That's only a basket-all!"

Because drinking contributes to so many accidents . . .

ABSTAINERS CAN SAVE ON AUTO INSURANCE

If you are a non-drinker, it will pay you to compare Abstainers' rates with your present rates today.

Call

WO 2-0239

CLARENCE D. FUZZEN INSURANCE

29 Everett St. Belleville

NEED OIL?

KEEP THE COLD OUTSIDE WHERE IT BELONGS

DON'T BE CAUGHT WITHOUT OIL

DIAL WO 8-5571

And Get... Premium KLEEN-FLO Fuel Oil

● NO SOOT ● NO SLUDGE
● NO SMOKE ● NO FUMES

HARRY SMITH FUELS LIMITED
"EXCLUSIVE DISTRIBUTOR"
182 Pinnacle Street WO 8-5571

There's No Place Like Home... FOR PICTURES!

We have Kodak cameras . . . projectors . . . film . . . photo aids everything you need for indoor picture fun!

HAVE YOU FORGOTTEN?

★ Film
★ Flash Bulbs
★ Floodlights

Rolwf's

MUSIC CENTRE
227 FRONT STREET

CAMERA CENTRE
227 Front St.

LOWREY ORGAN

LOWREY STARLET $850

You give happily ever after when you play Santa to your family with a Lowrey Organ. Because . . . anyone can play the Lowrey.

And you'll delight in the many special effects made possible by Lowrey's percussion . . . natural reverberation . . . the exclusive Lowrey Glide, which lets you easily duplicate such familiar sounds as the Hawaiian guitar, trombone's slide and strong glissando . . . and Lowrey's incomparable variety of instrumental voices.

Why wait another day? Come in or phone us for a free trial in your own home.

Let us prove it . . . The Lowrey Organ is the easiest to play of all musical instruments.

EASY BUDGET TERMS ONLY $25 DOWN

Your choice of a wide selection of models, styles and finishes, priced from $595 to $3695.

Rolwf's

MUSIC CENTRE
227 FRONT STREET

PLEASE GO AWAY!

BUT STOP AT...

Rolwf's

For Your Tickets

"Anywhere In The World"

★ RAIL
★ STEAMSHIP
★ AIRLINE

Rolwf's

TRAVEL CENTRE
227 FRONT STREET

Season's Greetings from...

★ CARL ★ DON ★ TONY ★ GREG ★ BRUCE ★ LINDA ★ JEAN ★ SANDRA ★ BARBARA

ROLUF'S

★ MUSIC
★ TRAVEL
★ CAMERAS

MOVIE FILM
2.98
DAYLIGHT OR TYPE "A"
PROCESSING INCLUDED

GUITARS
FROM
17.95
TO
595.00

Wherever you travel, first stop is here!

Whether you go East or West . . . by plane, train, ship or bus . . . see what we have to offer in travel service. Reliable information.

ROLUF'S
TRAVEL CENTRE
227 Front Street

THERE'S NO PLACE LIKE HOME... FOR
Pictures!
and no time like NOW for a new Kodak FLASH camera!

KODAK CAMERAS
from
6.95

Sony
5-Inch Portable
T.V.
332.95

DREAMS
or travel come true
. . . let us show you!

We invite you to stop in . . . talk your travel dreams over with us and see how easy budget payment plans can get you going . . . soon!

ROLUF'S
TRAVEL CENTRE
227 Front Street

MOVIE CAMERAS
FROM
17.95

AUTOMATIC
RECORD PLAYERS
49.95
10 FREE RECORDS

AIRBORNE
travel is so exciting! Consult us

Wing your way, happy as a lark . . . when you follow our expertly prepared itinerary. Top travel service!

ROLUF'S
TRAVEL CENTRE
227 Front Street

—Camera Kits
—Polaroid Cameras
—Film
—Viewers
—Albums
—Batteries
—Binoculars
—Bulbs
—8 mm. Movie Cameras
—16 mm. Motion Picture Cameras
—35 mm. Still Cameras
—Reflex Roll Film Cameras
—Ultraminiature Cameras
—Chemicals
—Developing Tanks and Trays
—Dryers
—Editing Equipment
—Enlargers
—Exposure Meters
—Film, B&W and Color
—Film, Motion Picture
—Filters
—Flash Units
—Gadget Bags
—Lenses
—Lighting Equipment
—Photographic Paper
—Projectors for Filmstrips
—Projectors for Slides
—8 mm. Movie Projectors
—16 and 35 mm. Projectors
—Screens
—Tapes and Tape Recorders
—Tilters
—Tripods

Complete Set of Drums
150.00

Good-Bye and good going!

Trips planned here . . .

If you want to get the most for your travel dollar, be wise and let our expert consultants work out a desirable plan! Stop in!

ROLUF'S
TRAVEL CENTRE
227 Front Street

10,000 LONG PLAY RECORDS FOR CHRISTMAS

Including *"THE FIRST FAMILY"* and *"MY SON THE FOLK SINGER"*

AVAILABLE AT

ROLUF'S 227 Front Street

NOW
MORE POPULAR THAN EVER

JAMBOREE TONIGHT
AND EVERY SATURDAY NIGHT

TOBE'S
COUNTY GARDENS
ROUND and SQUARE DANCING
DIAL WO 2-1131

At the Belle

Alec Guinness and Dirk Bogarde in "H.M.S. Defiant"

Alec Guinness, Academy Award winner for his performance in "The Bridge on the River Kwai," brings another finely-etched portrait to the screen as the captain of a man-of-war. Columbia Pictures drama "H.M.S. Defiant," in Color and CinemaScope at the Belle Theatre today and Monday. Dirk Bogarde and Anthony Quayle also star in the breathless new drama, the former as a sadistic first lieutenant who does what he can to smash the authority of his commanding officer, and the latter as a seaman who leads a mutiny against ruthless brutality. The time is the late 18th Century; the scene, the British Navy.

"H.M.S. Defiant" is more than a spectacular picture of strong men in conflict within the confined quarters of a frigate. There are scenes of the infamous three gangs in action, recruiting men for H.M.S. Defiant by the simple process of beating them into unconsciousness wherever they can be found on the streets, homes and taverns of a British seaport town. "H.M.S. Defiant," reportedly is based upon an actual fleetwise mutiny in the British navy, there are a number of sea battles and what reportedly is a blazing action sequence when the Defiant and her desperate crew abandon their escape plans in order to save the British navy from disaster.

Tank Force!" Color Thriller

Victor Mature and Leon Gene head a distinguished cast, in "Tank Force," an action packed drama in Color and CinemaScope, and announced as the second worthy feature attraction. Complete showings today and Monday being at 2.00, 7.00 and 8.30. Children 50c anytime, at the Belle Theatre in Belleville.

For Reservations Call WO 2-2329 or WO 6-9149 after 8 p.m. Saturday Evening

THEATRE FEATURE TIMES

AT THE BELLE — Alec Guinness, Dirk Bogarde, Anthony Quayle in "H.M.S. Defiant", in Color and CinemaScope: 2.00-5.25 — Victor Mature and Leo Gene in "Tank Force", in Color and CinemaScope: 3.40-7.00-10.30

AT THE PARK — All Technicolor show — "Seven Days to the River," James Stewart, Rock Hudson, Sir Lewis Kennedy, Julie Adams, 1.30, 4.35 — "Tammy and the Bachelor," Debbie Reynolds, Arthur Hunnicutt, Leslie Nielsen, 6.00, 10.10.

CLUB CEDARS

GALA
NEW YEAR'S BALL
MONDAY, DEC. 31st. 1962

BUFFET DINNER - HATS, HORNS
TICKETS $10.00 PER COUPLE
Sold at Roluf's and Honest Joe's

Phone WO 2-5751 for personal delivery

Dancing as usual every Saturday Night

★★★ *Tops* MOTOR HOTEL
325 N. FRONT ST. (SOUTH OF THE CLOVERLEAF)
Invite you to try their
FOUR SEASONS ROOM
MAKE YOUR RESERVATIONS NOW FOR
NEW YEAR'S EVE DINNER AND DANCE
CALL EARLY — RESERVATIONS LIMITED
BOOK NOW FOR
● CHRISTMAS AND NEW YEAR'S PARTIES
● WEDDING RECEPTIONS ● BANQUETS
● MEETINGS

You'll enjoy the delicious meals served in our
MAIN DINING ROOM
Charcoal Broiled Steaks a Specialty

LEARN TO SWIM!
CHILDREN 5 TO 15
Highly qualified, experienced instructresses
Phone WO 2-5367 — Ask for Mr. Wener
Heated Pool Open to Public
Monday to Friday 4.30 p.m. to 10 p.m.
Saturday and Sunday 1 p.m. to 10 p.m.
For Reservations phone WO 2-5367

Braves Sale Nets 4 Million

Wampum In The Wigwam

FRAMINGHAM, Mass. (AP)—Perini Corporation, construction firm headed by Lou Perini, former owner of the Milwaukee Braves, has informed stockholders the sale of the National League baseball club resulted in a profit of "more than $4,000,000 after taxes."

Charles Patterson, vice-president for corporate relations, said Friday night the information was contained in a report to stockholders of the firm's financial status for the nine months ending Sept. 30, 1962.

The Braves sale was Nov. 28 and Patterson said the profit "must be measured against results of the corporation's operations for the entire year."

He said the quarterly report to stockholders showed a loss of some $1,400,000 for all corporation operations during the first nine months.

Clippers Clip Bisons 5-2

BY THE ASSOCIATED PRESS

Goalie Denis DeJordy of Buffalo Bisons kicked out 42 shots against the Baltimore Clippers in the only game in the American Hockey League Friday night, and it still wasn't enough. The Clippers picked up a 5-2 victory on their home ice.

Playing coach Red Sullivan paced Clippers with a goal and two assists and Mel Pearson, Vic Hadfield, Neil Price and Ralph Keller were the other marksmen.

Larry Wilson and Barry Cullen scored for Buffalo.

Friday's Fights

BY THE ASSOCIATED PRESS

Boston — Bob Cleroux, 205, Montreal, outpointed Tony Neeley, 201, Boston, 10. Charley Scott, 147, Philadelphia, stopped Bob Fennell, 145, Boston, 8. Jose Torres, 166, New York, stopped Al Hauser, 170, Philadelphia, 4. Jimmy Demarest, 164, Newton, Mass., stopped Ernie Smith, 168, Van Port, Pa., 5. Fred Williams, 174, Boston, and Mike Pusateri, 166, Dedham, Mass., drew, 10.

Los Angeles — Don Johnson, 128½, Los Angeles, outpointed Puigs Serrano, 129½, Sacramento, 10.

Chicago—Ernest Terrell, 190, Chicago, knocked Jack Johnson, 240, Los Angeles, 9.

Rome, Italy—Carl Bobo Olson, 178½, San Francisco, and Giullo Rinaldi, 179½, drew, 10.

Tokyo—Takeo Suzuki, 119½, Japan, outpointed Vic Camp, 117, Philippines, 10.

CJBQ Program Highlights

SATURDAY

2.00—Metropolitan Opera — Aida by Verdi
4.30—Sports Roundup
8.30—N.H.L. Hockey — Boston at Toronto
10.30—Dance Time — The orchestras of Chico Valley, Howard Fogarty and Dennis Vaughan.

SUNDAY

8.00—News.
11.00—Church Service — Christ Church
1.30—Fighting in Black and White — Jimmy Corrasi at the Variety Club.
3.00—Project '63 — The struggle for civil rights, an examination of events during and since the Second World War that have made Berlin a centre of the cold war.
6.30—Music of Today — Music in a modern manner.

MONDAY

6.15—Up With the Sun — Tom Hoskings and the Morning Show with music, news on the half hour and sports at 7.35 and 8.10, with Jack Denton.
11.05—Why Not Call? — Listeners call in their favourite "Open Mike."
3.30—Belleville Turkey Shoot — Win a turkey on CJBQ's annual Christmas feature.
6.15—In the Sportlight — With Jack Denton.
9.00—National Farm Forum — A discussion on Canada's Dairy Policy.

Protest Delay In Provincial Auditor's Report

TORONTO (CP)—A Liberal member of the legislature said Friday it is "absolutely absurd" of the provincial government to ask for a vote on estimates for the 1963-64 fiscal year when the opposition had been given no report for 1961-62.

Ray Edwards (L — Wentworth) touched off a two-hour protest by the Liberal and New Democratic parties against approving the $520,000 estimates of the provincial auditor's office for the next fiscal year.

Provincial Treasurer James N. Allan told the legislature the provincial auditor's report for the year ending March 31, 1962, will be tabled in the House within 12 days of the resumption of the session early next year.

Mr. Allan said that, although the provincial auditor reports to the legislature through the provincial treasurer, he is independent and "I have not asked the provincial auditor why his report isn't available."

APPROVE ESTIMATES

The 1963-64 estimates for the auditor's office came under fire despite opposition protests that they had been given only half the information for a "real and honest' and intelligent criticism" of the office.

Mr. Allan said he could not understand "how in conscience" the government could call for a vote on the estimates, when the opposition had no report on which to base its criticisms.

Liberal members praised the honesty and integrity of Provincial Auditor Harvey Colsam, who sat at a table near the provincial treasurer's seat in the House while the office's estimates were debated.

They argued that it was not Mr. Colsam they were criticizing for the lack of a report, but the government for tabling his office's estimates prematurely.

WANTS IN CENTRE

Elmer Sopha (L—Sudbury) did suggest that where the provincial auditor was a servant of the entire legislature, and not of the government, he should sit in the centre of the House rather than in the position of a deputy minister to a minister when other estimates are tabled.

Liberal Leader John Wintermeyer said that if the report of the provincial auditor were not available it was the responsibility of the government to withhold debate on that office's estimates until the report was available.

NDP Leader Donald C. MacDonald said it was "nonsense" for the provincial treasurer to say that he would never compromise the provincial auditor's independence by asking when the report would be available to the House.

Cows Better "Chewers" Than Girls

BRAMPTON, Ont. (CP)—Magistrate H. T. G. Andrews interrupted court proceedings to read a poem to four gum-chewing girls in the public gallery.

Their faces froze slowly into immobility as the magistrate recited Thursday:

The gum-chewing girl
And a cud-chewing cow
Are somewhat alike,
Yet different somehow.
What is the difference?
I think I know now—
It's the thoughtful look
On the face of a cow.

DANCE UNDER THE PALMS
CLUB CEDARS
MUSIC BY DIXIEFIVE + ONE
Dancing By Candlelight
DANCING TONIGHT and EVERY SATURDAY WO 2-5751

AT THE PARK — William Holden in a scene from the Paramount picture which won him an Academy Award, "Stalag 17." The comedy melodrama, produced and directed by Billy Wilder, starts Monday at the Park Theatre. Shown with him are two of his barracks buddies, Neville Brand and Richard Erdman. On the same program, lusty adventure in "Alaska Seas," starring Robert Ryan, Jan Sterling, Brian Keith and Gene Barry. Show starts at 7.30; "Alaska Seas" at 7.40 and "Stalag 17" at 9.10 p.m.

Policeman 'Wildly Reckless' In Firing Shots Into Car

Judge Says at Sanity Trial

TORONTO (CP) — A policeman's action in firing two shots at a car in an effort to arrest the driver was described as "wildly reckless" by Mr. Justice W. Sperve Forster in court Friday.

He said it was a miracle that one of three innocent men riding in the rear seat was not injured when Constable W. J. F. Ferguson of Meaford, fired at the car from the front and then its gasoline tank in an effort to arrest Frederick Fawcett, 47, a Grey County farmer for whom a warrant had been issued.

Mr. Justice Spence is trying the issue of Fawcett's sanity and Ferguson's charges of Fawcett, who farms 300 acres of former Crown land with his brother Harold, 42, has refused to pay property taxes since 1951.

SENT TO HOSPITAL

Fawcett was committed to the Ontario hospital at Penetanguishene, Ont., in 1961, after being remanded on six criminal charges including assaulting and pointing a firearm at a tax assessor.

Const. Ferguson said he had parked his police cruiser across a road less than a mile from Fawcett's laneway Sept. 10, 1961.

He said he fired at the left rear tire and gasoline tank of Fawcett's car when the farmer ignored signals to halt.

Mr. Justice Sperve said three men in the back seat "were innocent farmers who had nothing to do with the battle between the plaintiff (Fawcett) and the township."

SIX TO ARREST HIM

He said six men had been sent out to arrest Fawcett on the comparatively minor charge of pointing a firearm and shooting at a tire of a tax assessor's car.

Dr. Michael Tuchtie, director of the Forensic In-patient Clinic at Toronto Psychiatric Hospital, said he believed Fawcett was certifiably mentally ill, suffering from persistent, unalterable delusions or false beliefs.

These stemmed from Fawcett's belief that deeds to Crown grant lands gave him certain privileges, Dr. Tuchtie said.

OLD TIMER SIGNED

Victor Allen Hjidbrook, 84, an early mine stampeder has been signed for the United Artists film Melnitock with a salt parsnip—a storkeeper.

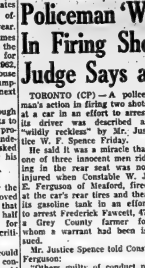

"I don't want one that's TOO quiet. My wife goes fishing with one a lot!"

Says Doctors Exercising Own Rights

TORONTO (CP)—Dr. Patrick Bruce - Lockhart of Sudbury, president of the Ontario Medical Association, said Friday that 180 specialists who resigned from Physicians Services Incorporated were simply exercising their individual rights.

Dr. Bruce-Lockhart said OMA policy is that the individual physician must have the right to decide on participating in any insurance plan.

The specialists resigned in objection to PSI's plan to make its payments over their fees fully for most services. Previously PSI paid only a portion and the patient the remainder.

The new PSI agreement with specialists does not prevent the doctor from over-billing for all specialist services. The new agreement covers specialist fees only when the patient has been referred by a general practitioner.

A PSI spokesman said this is to encourage use of a general practitioner for all services he is capable of rendering.

There were about 2,300 specialist among 6,000 doctors participating in PSI.

SI XMISSING

WEST POINT, N.Y. (AP)—A U.S. Air Force jet interceptor crashed in Greenland 700 miles north of the Arctic Circle Friday and a rescue helicopter dispatched an hour later on a mercy mission. In all, six men were missing in a bleak, darkened area of ice and snow. The air force launched a vast search operation.

"No sir, Nobody's ever been able to call Roy and Ethel Bradford 'party-poopers'."

Movie Column

Demands of New Actors, Not Old Films, Threat to TV

By BOB THOMAS

HOLLYWOOD (AP) — Jack Webb doesn't share the alarm some have expressed over the infusion of old movies into network programming.

Until a couple of years ago, the feature films were limited to early or late shows on the network stations. The NBC moved in old movies following years of trying to make a dent on Saturday night ratings.

Then ABC did the same on Sunday night. The latest move is NBC's pitting of features against the CBS powerhouse of Lucille Ball, Andy Griffith and Danny Thomas on Monday nights.

Some critics have complained that old movies on the networks are a creative retread, a reuse of prepackaged entertainment. Hollywood unions decry the trend as robbing their members of employment in new television programming.

NOT WORRIED

You might expect Jack Webb to view with alarm, especially since he faces competition in ABC's United Artists Features (as well as the strong-running Bonanza on NBC) with his Sunday night G.E. True series. But no.

"I don't see anything wrong with putting features on the network," he said. "The important factor in television is excitement. Heaven knows those old pictures are entertaining. They have stars and production values that we can't touch in television films.

"As for putting people out of work in Hollywood, feature films on the networks are not the important factor. It's the stupid, ridiculous demands that a lot of these young actors make.

"Some of these guys were pumping gas a few years ago, and suddenly they find they are television stars. They make demands that are almost impossible for the producers to meet. But the producers think they have to meet them. So the price of television filming goes up and up until it is almost prohibitive."

Webb solves the problem by using mostly unknowns in his True series.

Park
MONDAY
2 ACE HITS
WILLIAM HOLDEN
IN HIS GREAT ACADEMY AWARD PERFORMANCE
You'll LAUGH, CRY, CHEER!
Stalag 17
A Paramount Picture Release
HIT NO. 2
Lusty Adventure!
ALASKA SEAS
starring ROBERT RYAN JAN STERLING BRIAN KEITH GENE BARRY
Mon. Tue. Wed.
SHOW STARTS 7.30
"ALASKA SEAS" 7.40
"STALAG 17" 9.10
LAST DAY
ALL COLOR SHOW
"Bend of the River"
James Stewart Rock Hudson
"Tammy and The Bachelor"
Debbie Reynolds
Cont. Show. Mat. Prices Til 5

Thundering ACTION in 2 COLOR HITS!
The Decks Ran Red With Mutiny!
ALEC GUINNESS
DIRK BOGARDE
ANTHONY QUAYLE
H.M.S. DEFIANT!
the only bloody mutiny in British history!
2ND ACTION FEATURE
"TANK FORCE"
"Tank Force" 3.40 7.00 10.30
This Feature 2.00; 8.20
TODAY & MONDAY
WO-8 9005
BELLE
Cont. Shows 2.00, 7.00, 8.20
SMOKING LOGES

LET US SOLVE YOUR GIFT PROBLEMS . . .
FAMOUS PLAYERS THEATRE TICKETS FOR CHRISTMAS
FREE! BONUS TICKET IN EVERY BOOK!
Now on sale at Huffman's Variety Store, across from the Belle Theatre, Don's Cigar Store, 16 Bridge Street, Belle Theatre Staff and Box Office — for information Dial WO 8-4066. We're selling tickets for children, too!

B-E-L-I-E THEATRE — MONDAY, Dec. 31
11.30 P.M. DOORS OPEN 11.00 P.M.
Get Up A Party
And Come On Down, Celebrate the GAYEST NEW YEAR'S EVE OF YOUR LIFE
We'll have hats and horns to blow in the New Year . . . Open 'til the wee small hours.
Preview Presentation — ONE SHOWING ONLY
JERRY'S LOUDEST LAUGHING HIT
JERRY LEWIS in "IT'S ONLY MONEY"
Swell Surrounding Screen Show
PLAN NOW TO ATTEND — BETTER THAN EVER!

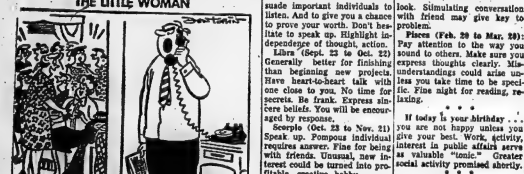

Astrological Forecast

For December 16
By SYDNEY OMARR

Aries (Mar. 21 to Apr. 19): You are able to see persons situations as they actually exist. Moon - Mars conjunction elevates perception, creativity and spiritual insight. Fine day for being with children.

Taurus (Apr. 20 to May 20): Surprise visits indicated. Day of action, activity, decisions. Strength provided by family members, trusted friends. But it is up to you to grab chance for greater happiness. Don't hesitate!

Gemini (May 21 to June 21): Attend to details early so you can relax later. Spiritual enlightenment obtained by going to place of worship. You may be surprised tonight by attitude of associate. Remain tactful.

Cancer (June 22 to July 21): Services, favors you granted in past now show up in your favor. Others tend to show appreciation. Take pride in achievements. Dine out tonight. Be with one who is attractive, charming.

Leo (July 23 to Aug. 21): So much happening so quickly you tend to scatter strength. Concentrate on finishing one thing at a time. Travel, basic changes indicated but don't overlook domestic stability.

Virgo (Aug. 23 to Sept. 22): You do yourself favor by asking. Means don't let pride stand in way of obtaining knowledge. Read, analyze — draw conclusions. You might come up with idea which enhances income potential.

Libra (Sept. 23 to Oct. 22): Plenty remains to be accomplished before goals are obtained. But you are on right track! Added responsibility due. Greater appreciation for efforts also on horizon. And more satisfaction.

Scorpio (Oct. 23 to Nov. 21): Ambition highlighted. Chance to speak to one in authority appears likely. Be calm, sensible. Make suggestions in profession-al manner. This is day when spiritual needs attention.

Sagittarius (Nov. 22 to Dec. 21): Stress on originality, personality, greater independence. Good aspects encourage display of talents. You excel at church function, social gathering. Show off warmth, abilities.

Capricorn (Dec. 22 to Jan. 20) Fine for taking marriage or business partner into your confidence. Speak out about hopes, aspirations, ambitions. You may find others more than sympathetic. Practical aid could be forthcoming.

Aquarius (Jan. 21 to Feb. 19) Key is willingness to heed words of wise ones. Slow pace. Get proper rest. Attend church of choice. Read, listen and express your own views. Much insight gained by attitude of acceptance.

Pisces (Feb. 20 to Mar. 20): Look for improvements both personally and professionally. Glide change in your favor. Get house in order. Improve personal appearance. Get self-confidence by attending spiritual service.

* * *

If today is your birthday . . . you are extremely sensitive to feelings, moods of others.

General Tendencies: Cycle up for Leo, Virgo, Libra. Day when little happens halfway.

For December 17

Aries (Mar. 21 to Apr. 19): Unusual development probable in connection with work, fellow employees. Keep ideas to yourself. Be gracious and generous. But not extravagant or too trusting. Maintain calm disposition.

Taurus (Apr. 20 to May 20): Much to be accomplished. Avoid being discouraged by what appears-to be mass detail of work. Finish one thing at a time. To-night fine for romance. Good, too, for writing, self-expression.

Gemini (May 21 to June 21): Realize that worthwhile accomplishments take time. Begin work week with attitude of well being. Restless individual in your family group should be soothed. But be careful with advice.

Cancer (June 22 to July 21): Harmony is key to happy day. Means stay out of foolish quarrel. If pride is temporarily injured, realize it is only temporarily. Bear with friend who seeks 'sounding board." Be sympathetic.

Leo (July 22 to Aug. 21): Attend to financial obligations. Check budget, potential income. See if you can save money burden. Takes some time, analysis, but you can succeed. Good for expressing ideas at place of employment.

Virgo (Aug. 22 to Sept. 22): Cycle high; means you can persuade important individuals to listen. And to give you a chance to prove your worth. Don't hesitate to speak up. Highlight independence of thought, action.

Libra (Sept. 23 to Oct. 22) Generally better for finishing than beginning new projects. Have heart-to-heart talk with one close to you. No time for secrets. Be frank. Express sincere beliefs. You will be encouraged by response.

Scorpio (Oct. 23 to Nov. 21) Speak up. Pompous individual requires answer. Fine for being with friends. Unusual, new interest could be turned into profitable, creative hobby.

Sagittarius (Nov. 22 to Dec. 21): Step up program of achievement. Includes areas of professional and family activity. Words of advice offered by friends, relatives, individually prove valid. Be willing to listen.

Capricorn (Dec. 22 to Jan. 20) Unusual day as far as letters, telephone calls are concerned. You are "knocked out" of rut. New interests evident. You could be inspired by words of encouragement. Have faith in your abilities.

Aquarius (Jan. 21 to Feb. 19) Excellent for change, travel, creative pursuits — and romance. The "romance" is all around today, if you will but look. Stimulating conversation with friend may give key to problem.

Pisces (Feb. 20 to Mar. 20): Pay attention to the way you sound to others. Make sure you express thoughts clearly. Misunderstandings could arise unless you take time to be specific. Fine night for reading, relaxing.

* * *

If today is your birthday . . . you are not happy unless you give your best. Work, activity, interest in public affairs serve as valuable "tonic." Greater social activity promised shortly.

* * *

General Tendencies: Conflict within world organization provides "headline copy." Cycle up for Leo, Virgo, Libra and improving for Scorpio.

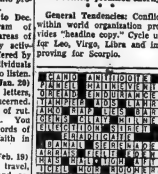

ACROSS

1 Error; failing.
7 Bright star in Virgo.
12 Fainting, sculpture, etc.; 2 words.
13 Brownie.
16 Diabetic.
17 Greek god.
18 Sandals and Sapphic.
19 Thin films of moisture.
21 German "etc."
22 Species of lime.
23 Very small goat.
24 Hebrew prophet.
25 Explosive.
26 French landscapist.
27 Old card game of Spanish origin.
28 Pardon.
29 Unalistana.
30 Cigars.
32 What "shl" means.
33 Fecundity.
34 Composer of "Pomp and Circumstance."
35 Aztec dwellings.
36 Freeman.
37 River of Wales and England.
40 Solemn.
41 TV name.
42 Noun suffix.
43 Henry, in pharmacy.
44 19th century party boss.
45 French statesman.
46 Nucleus of an atom.
48 Celestial.
50 Garment of a sort.
51 Business transactions.
52 Stumbling blocks.
53 Candy.

DOWN

1 T-joint type.
2 Baby.
3 Harusfocus.
4 Parking problems.
5 Samovar.
6 Dress fabrics.
7 Gilds on ice.
8 Light explosive sounds.
9 Tribesman of Nigeria.
10 Italian navigator.
11 "__ and conditions of man": 2 words.
12 __ mignon.
13 Playground gear.
15 Uses a divining rod.
20 Compulsories of Maj.
23 Cue.
24 Mohammedan nabigh.
26 Epistles.
27 Wide-mouthed jars.
28 Physician of old.
29 Country.
30 Foolish fancies.
31 Forsaken.
32 Hawks.
33 Bites nobly.
34 Marine fish.
36 General: Abbr.
37 Became more genial.
38 Scrawny ones.
39 Cuckoo.
41 Type of hafrdn.
43 High retreat.
44 Chinese warehouse.
45 Remove, as from a galley.
47 __ degree (somewhat): 2 words.
49 Command to a horse.

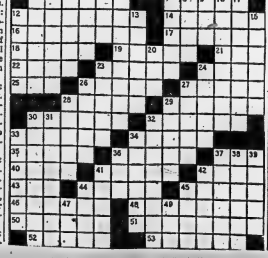

CLASSIFIED ADVTS.

COMING EVENTS

RESERVE JANUARY 17 FOR ST. Joseph's Catholic Women's League Dessert Bridge at St. Michael's Auditorium.

CHRISTMAS DESSERT PARTY, Women's Hospital Auxiliary, Belleville, Wednesday, December 19th, 1.30 p.m. Election 2:45 p.m. 113-3-tfn

ANNUAL CHRISTMAS CANDLE-light Tea, Dec. 16th, 2.30 p.m. Naomi Circle, Trinity United Church this Sunday evening at 8 o'clock.

CHRISTMAS PROGRAM — FIRST Presbyterian Church, 94 Dundas Street, Tuesday, December 18, 8 p.m. Everyone welcome. D15-2-tfn

CHINA ANNUAL TURKEY DRAW, Dance, Club Canara, Monday, December 17th. Draw 10.30 p.m. Orchestra. Admission 50c. Members to be drawn prior to the door prizes. Admission tickets good only for door prizes. Free Turkey draw ticket will be available at the door. Everybody welcome. D14-3-tfn

ACLW CHRISTMAS CANTATA, Sunday, December 16, 8 p.m. Collegiate Auditorium. Christian Glee Club Chorister will present "C. C. Child of Bethlehem." The general public is cordially invited to attend the candlelight service. Silver collection. D14-3-13-17

EUCHRE AND TURKEY DRAW Saturday, December 15th, at 8 p.m. Sponsored by Canadian Legion, Ladies' Auxiliary. Everyone welcome. D13-3

WANTED - MALE

FOOD PROCESSING EXPERIenced machine-operators and packers wanted. Choice of permanent or temporary annual employment with one of Canada's largest food processing plants, west of Toronto. Excellent welfare benefits, retirement plan, medical and life insurance, top vacation schedule. Apply stating qualifications, to: Personnel Manager. D13-tfw

SINGLE MAN FOR DAIRY FARM. Experienced. Apply Balsam Lawn Farm, R. R. 3, Bowmanville. D13-3t-21

WANTED - FEMALE

GIRL TO SHAKE HEATED, FUR-nished apartments, one other girl 56 weekly. W9 2-8825. D15-3t

RELIABLE BABY-SITTER, 7 to 12a m. W 2-4234 after 5. D14-3t

STENOGRAPHER, BY FINANCE institution in Belleville. Must be able to take shorthand and type accurately. Pleasant personality and neat appearance important. References required. Apply to Box 24, Intelligencer. D10-6-tfn

TELLER, BY FINANCIAL INSTITution in Belleville. Must have previous experience as a teller. Age 22 to 30. Must be neat in appearance with pleasing personality. References required. Apply to Box 24, Intelligencer. D10-6-tfn

RECEPTIONIST - STENOGRAPHER

for professional office. Must be experienced in meeting the public, typing and shorthand. Knowledge of shorthand desirable but not essential. Advancement assured. Excellent working conditions. 5-day week.

Apply Box #4,

ONTARIO INTELLIGENCER. D15-3t

WANTED

OLD YELLOW GOLD LOCKET, with chain. Phone W 2-4234. D13-3t

SOMEONE INTERESTED IN making extra money with late model automatic vending machines for Foster's Tuba Home Kentucky Fried Chicken. Call Station Street. Must have snow tires. No delivery before 3 p.m. daily except Saturday and Sunday. Must be interviewed personally. Phone for appointment. D14-3-tfn

BY PARK FURNITURE AND Antiques, all types of used furniture and appliances. Highest prices paid for quality goods. WO 9-3143. D13-tfn

WANTED, PIANOS IN EXchange for Hammond Organs. F. E. Barnes Co W9 6-8211. E272-tfn

EMPLOYMENT WANTED

YOUNG MAN WISHES PART-time work after 5 p.m. or weekdays and evenings. Will do anything. Box 24, Intelligencer. D15-6t

EXPERIENCED BABY-SITTER, 7 a.m. to 5 p.m. Monday to Friday. W9 2-9662. Phone W9 2-3297. D13-3t

PAINTING AND INTERIOR DECorating. Free estimates. Any reasonable rates. WO 8-7841. D29-tfn

REAL ESTATE WANTED

WANTED, 3-BEDROOM HOUSE, with basement, for sale by owner, monthly. WO 2-4231. D13-3t

FOR PROMPT SERVICE CALL Marshall Real Estate, WO 2-8262 at 20 McDonald Gardens. D10-6t

MORTGAGE MONEY WANTED

FOUR THOUSAND DOLLARS ON first mortgage on 200-acre farm. Apply Box 61, Ontario Intelligencer. D15-3t

DRESSMAKING

DRESSMAKING AND ALTERAtions. All work guaranteed. W9 2-8366 N31-1m

[illegible] N8

1 OR 2 BEDROOM APARTMENT West Hill preferred. Phone W9 2-1227. N30-1f

ROOMS

CLEAN WARM BEDROOM, NEAR Northern Electric. WO 2-8444. D12-3t

ROOM FOR GENTLEMEN, NEAR Corby's. Private entrance. Well furnished. Use entrance to parking lot. Stairs refrigerator. Shower and bath-room. 104 Birchmount. WO 2-9283 N26-tf

ROOM AND BOARD

ROOM AND BOARD FOR TWO gentlemen students, willing to share room, twin beds. WO 9-2396. D13-3t

BOARDERS

WILL TAKE BOARDERS $13 weekly. Shave Dundas Street car-ing. Meniches if desired. W 2-4500. D14-tf

TO LET

5-ROOM DOWNSTAIRS APARTment, partly or completely furnished. Suitable for couple. Reasonable. WO 2-7128. D13-3t

SELF-CONTAINED APARTMENT, Complete bath. Heated. Girl preferred. Apply 134 Dundas East. D13-3t

MODERN 4-ROOM APARTMENT with bath. Private entrance. Unfurnished. Canadian. WO 9-2344 after 5 p.m. D13-3t

4-ROOM HOUSE, WITH BATH. Hall basement. Available January 15. WO 9-5077. D14-3t

HOUSE, 183 FRONT STREET. Available January 1st. WO 2-9986. D12-tf

PAY JANUARY, AVAILABLE Immediately, Private entrance, Bathroom, Heated, Modern. D10-tf

TWO 2-ROOM, SELF-CONTAINED apartments. Heated, furnished. Hydro, private entrance. Suitable for couple or business girl. Phone W 2-4234 after 5 p.m. D11-1w

3½ OR 2 ROOM GROUND FLOOR unfurnished apt. Stove and refrigerator. Full laundry facilities. D2-tf

2-BEDROOM APARTMENT, UNfurnished, heated. $75 per month. WO 2-9988. D13-tf

FURNISHED ROOMS, 203½ DUNdas Street. Immediate possession. Phone Victoria 2-2888 or W9 2-6417. M175-tf

3-BEDROOM, HEATED, MODern duplex, West Hill. $70. WO 2-9988 after 5 p.m. D12-tf

APARTMENTS AND HOUSES TO rent. Apply Realty Service, 257 Front Street. Office W9 2-8444. Office in Meaford's Ave. N31-1m

ONLY $45 MONTHLY for this 3-bedroom, completely air-conditioned APARTMENT

central location on East Hill. This apartment has been completely and recently decorated. Immediate occupancy.

WO 2-6319

D6-tf

3-ROOM APARTMENT, FURNISHed, hot water supplied. Private entrance. East Hill. WO 9-2396. D10-6t

HEATED 2-BEDROOM APARTment, unfurnished. Suitable for couple. Bathroom. 170 Front Street. $65 monthly. W9 2-8251. D11-tf

MRS. AGNES MANOR, 137 Bridge Street, 2-bedroom apartments, heated, unfurnished. Stove and refrigerator supplied. Phone W9 2-1214-tf-17-8-62-27-28-29-30-31-32-33-34-35-36-37-38-39-40-41-42-43-44-45-46-47-48-49-50-51-52-53-54-55-56-57-58-59-60-61-62-63-64-65-66-67-68-69-70-71-72-73-74-75-76-77-78-79-80-81-82-83-84-85-86-87-88-89-90-91-92-93-94-95-96-97-98-99-100-101-102-103-104-105-106-107-108-109-110-111-112-113-114-115-116-117-118-119-120-121-122-123-124-125-126-127-128-129-130-131-132-133-134-135-136-137-138-139-140-141-142-143-144-145-146-147-148-149-150-151-152-153-154-155-156-157-158-159-160-161-162-163-164-165-166-167-168-169-170-171-172-173-174-175-176-177-178-179-180-181-182-183-184-185-186-187-188-189-190-191-192-193-194-195-196-197-198-199-200-201-202-203-204-205-206-207-208-209-210-211-212-213-214-215-216-217-218-219-220-221-222-223-224-225-226-227-228-229-230-231-232-233-234-235-236-237-238-239-240-241-242-243-244-245-246-247-248-249-250-251-252-253-254-255-256-257-258-259-260-261-262-263-264-265-266-267-268-269-270-271-272-273-274-275-276-277-278-279-280-281-282-283-284-285-286-287-288-289-290-291-292-293-294-295-296-297-298-299-300-301-302-303-304-305-306-307-308-309-310-311-312-313-314-315-316-317-318-319-320-321-322-323-324-325-326-327-328-329-330-331-332-333-334-335-336-337-338-339-340-341-342-343-344-345-346-347-348-349-350-351-352-353-354-355-356-357-358-359-360-361-362-363-364-365-366-367-368-369-370-371-372-373-374-375-376-377-378-379-380-381-382-383-384-385-386-387-388-389-390-391-392-393-394-395-396-397-398-399-400-401-402-403-404-405-406-407-408-409-410-411-412-413-414-415-416-417-418-419-420-421-422-423-424-425-426-427-428-429-430-431-432-433-434-435-436-437-438-439-440-441-442-443-444-445-446-447-448-449-450-451-452-453-454-455-456-457-458-459-460-461-462-463-464-465-466-467-468-469-470-471-472-473-474-475-476-477-478-479-480-481-482-483-484-485-486-487-488-489-490-491-492-493-494-495-496-497-498-499-500-501-502-503-504-505-506-507-508-509-510-511-512-513-514-515-516-517-518-519-520-521-522-523-524-525-526-527-528-529-530-531-532-533-534-535-536-537-538-539-540-541-542-543-544-545-546-547-548-549-550-551-552-553-554-555-556-557-558-559-560-561-562-563-564-565-566-567-568-569-570-571-572-573-574-575-576-577-578-579-580-581-582-583-584-585-586-587-588-589-590-591-592-593-594-595-596-597-598-599-600-601-602-603-604-605-606-607-608-609-610-611-612-613-614-615-616-617-618-619-620-621-622-623-624-625-626-627-628-629-630-631-632-633-634-635-636-637-638-639-640-641-642-643-644-645-646-647-648-649-650-651-652-653-654-655-656-657-658-659-660-661-662-663-664-665-666-667-668-669-670-671-672-673-674-675-676-677-678-679-680-681-682-683-684-685-686-687-688-689-690-691-692-693-694-695-696-697-698-699-700-701-702-703-704-705-706-707-708-709-710-711-712-713-714-715-716-717-718-719-720-721-722-723-724-725-726-727-728-729-730-731-732-733-734-735-736-737-738-739-740-741-742-743-744-745-746-747-748-749-750-751-752-753-754-755-756-757-758-759-760-761-762-763-764-765-766-767-768-769-770-771-772-773-774-775-776-777-778-779-780-781-782-783-784-785-786-787-788-789-790-791-792-793-794-795-796-797-798-799-800-801-802-803-804-805-806-807-808-809-810-811-812-813-814-815-816-817-818-819-820-821-822-823-824-825-826-827-828-829-830-831-832-833-834-835-836-837-838-839-840-841-842-843-844-845-846-847-848-849-850-851-852-853-854-855-856-857-858-859-860-861-862-863-864-865-866-867-868-869-870-871-872-873-874-875-876-877-878-879-880-881-882-883-884-885-886-887-888-889-890-891-892-893-894-895-896-897-898-899-900-901-902-903-904-905-906-907-908-909-910-911-912-913-914-915-916-917-918-919-920-921-922-923-924-925-926-927-928-929-930-931-932-933-934-935-936-937-938-939-940-941-942-943-944-945-946-947-948-949-950-951-952-953-954-955-956-957-958-959-960-961-962-963-964-965-966-967-968-969-970-971-972-973-974-975-976-977-978-979-980-981-982-983-984-985-986-987-988-989-990-991-992-993-994-995-996-997-998-999-1000-1001-1002-1003-1004-1005-1006-1007-1008-1009-1010-1011-1012-1013-1014-1015-1016-1017-1018-1019-1020-1021-1022-1023-1024-1025-1026-1027-1028-1029-1030-1031-1032-1033-1034-1035-1036-1037-1038-1039-1040-1041-1042-1043-1044-1045-1046-1047-1048-1049-1050-1051-1052-1053-1054-1055-1056-1057-1058-1059-1060-1061-1062-1063-1064-1065-1066-1067-1068-1069-1070-1071-1072-1073-1074-1075-1076-1077-1078-1079-1080-1081-1082-1083-1084-1085-1086-1087-1088-1089-1090-1091-1092-1093-1094-1095-1096-1097-1098-1099-1100-1101-1102-1103-1104-1105-1106-1107-1108-1109-1110-1111-1112-1113-1114-1115-1116-1117-1118-1119-1120-1121-1122-1123-1124-1125-1126-1127-1128-1129-1130-1131-1132-1133-1134-1135-1136-1137-1138-1139-1140-1141-1142-1143-1144-1145-1146-1147-1148-1149-1150-1151-1152-1153-1154-1155-1156-1157-1158-1159-1160-1161-1162-1163-1164-1165-1166-1167-1168-1169-1170-1171-1172-1173-1174-1175-1176-1177-1178-1179-1180-1181-1182-1183-1184-1185-1186-1187-1188-1189-1190-1191-1192-1193-1194-1195-1196-1197-1198-1199-1200-1201-1202-1203-1204-1205-1206-1207-1208-1209-1210-1211-1212-1213-1214-1215-1216-1217-1218-1219-1220-1221-1222-1223-1224-1225-1226-1227-1228-1229-1230-1231-1232-1233-1234-1235-1236-1237-1238-1239-1240-1241-1242-1243-1244-1245-1246-1247-1248-1249-1250-1251-1252-1253-1254-1255-1256-1257-1258-1259-1260-1261-1262-1263-1264-1265-1266-1267-1268-1269-1270-1271-1272-1273-1274-1275-1276-1277-1278-1279-1280-1281-1282-1283-1284-1285-1286-1287-1288-1289-1290-1291-1292-1293-1294-1295-1296-1297-1298-1299-1300-1301-1302-1303-1304-1305-1306-1307-1308-1309-1310-1311-1312-1313-1314-1315-1316-1317-1318-1319-1320-1321-1322-1323-1324-1325-1326-1327-1328-1329-1330-1331-1332-1333-1334-1335-1336-1337-1338-1339-1340-1341-1342-1343-1344-1345-1346-1347-1348-1349-1350-1351-1352-1353-1354-1355-1356-1357-1358-1359-1360-1361-1362-1363-1364-1365-1366-1367-1368-1369-1370-1371-1372-1373-1374-1375-1376-1377-1378-1379-1380-1381-1382-1383-1384-1385-1386-1387-1388-1389-1390-1391-1392-1393-1394-1395-1396-1397-1398-1399-1400-1401-1402-1403-1404-1405-1406-1407-1408-1409-1410-1411-1412-1413-1414-1415-1416-1417-1418-1419-1420-1421-1422-1423-1424-1425-1426-1427-1428-1429-1430-1431-1432-1433-1434-1435-1436-1437-1438-1439-1440-1441-1442-1443-1444-1445-1446-1447-1448-1449-1450-1451-1452-1453-1454-1455-1456-1457-1458-1459-1460-1461-1462-1463-1464-1465-1466-1467-1468-1469-1470-1471-1472-1473-1474-1475-1476-1477-1478-1479-1480-1481-1482-1483-1484-1485-1486-1487-1488-1489-1490-1491-1492-1493-1494-1495-1496-1497-1498-1499-1500-1501-1502-1503-1504-1505-1506-1507-1508-1509-1510-1511-1512-1513-1514-1515-1516-1517-1518-1519-1520-1521-1522-1523-1524-1525-1526-1527-1528-1529-1530-1531-1532-1533-1534-1535-1536-1537-1538-1539-1540-1541-1542-1543-1544-1545-1546-1547-1548-1549-1550-1551-1552-1553-1554-1555-1556-1557-1558-1559-1560-1561-1562-1563-1564-1565-1566-1567-1568-1569-1570-1571-1572-1573-1574-1575-1576-1577-1578-1579-1580-1581-1582-1583-1584-1585-1586-1587-1588-1589-1590-1591-1592-1593-1594-1595-1596-1597-1598-1599-1600-1601-1602-1603-1604-1605-1606-1607-1608-1609-1610-1611-1612-1613-1614-1615-1616-1617-1618-1619-1620-1621-1622-1623-1624-1625-1626-1627-1628-1629-1630-1631-1632-1633-1634-1635-1636-1637-1638-1639-1640-1641-1642-1643-1644-1645-1646-1647-1648-1649-1650-1651-1652-1653-1654-1655-1656-1657-1658-1659-1660-1661-1662-1663-1664-1665-1666-1667-1668-1669-1670-1671-1672-1673-1674-1675-1676-1677-1678-1679-1680-1681-1682-1683-1684-1685-1686-1687-1688-1689-1690-1691-1692-1693-1694-1695-1696-1697-1698-1699-1700-1701-1702-1703-1704-1705-1706-1707-1708-1709-1710-1711-1712-1713-1714-1715-1716-1717-1718-1719-1720-1721-1722-1723-1724-1725-1726-1727-1728-1729-1730-1731-1732-1733-1734-1735-1736-1737-1738-1739-1740-1741-1742-1743-1744-1745-1746-1747-1748-1749-1750-1751-1752-1753-1754-1755-1756-1757-1758-1759-1760-1761-1762-1763-1764-1765-1766-1767-1768-1769-1770-1771-1772-1773-1774-1775-1776-1777-1778-1779-1780-1781-1782-1783-1784-1785-1786-1787-1788-1789-1790-1791-1792-1793-1794-1795-1796-1797-1798-1799-1800-1801-1802-1803-1804-1805-1806-1807-1808-1809-1810-1811-1812-1813-1814-1815-1816-1817-1818-1819-1820-1821-1822-1823-1824-1825-1826-1827-1828-1829-1830-1831-1832-1833-1834-1835-1836-1837-1838-1839-1840-1841-1842-1843-1844-1845-1846-1847-1848-1849-1850-1851-1852-1853-1854-1855-1856-1857-1858-1859-1860-1861-1862-1863-1864-1865-1866-1867-1868-1869-1870-1871-1872-1873-1874-1875-1876-1877-1878-1879-1880-1881-1882-1883-1884-1885-1886-1887-1888-1889-1890-1891-1892-1893-1894-1895-1896-1897-1898-1899-1900-1901-1902-1903-1904-1905-1906-1907-1908-1909-1910-1911-1912-1913-1914-1915-1916-1917-1918-1919-1920-1921-1922-1923-1924-1925-1926-1927-1928-1929-1930-1931-1932-1933-1934-1935-1936-1937-1938-1939-1940-1941-1942-1943-1944-1945-1946-1947-1948-1949-1950-1951-1952-1953-1954-1955-1956-1957-1958-1959-1960-1961-1962-1963-1964-1965-1966-1967-1968-1969-1970-1971-1972-1973-1974-1975-1976-1977-1978-1979-1980-1981-1982-1983-1984-1985-1986-1987-1988-1989-1990-1991-1992-1993-1994-1995-1996-1997-1998-1999-2000-2001-2002-2003-2004-2005-2006-2007-2008-2009-2010-2011-2012-2013-2014-2015-2016-2017-2018-2019-2020-2021-2022-2023-2024-2025-2026-2027-2028-2029-2030-2031-2032-2033-2034-2035-2036-2037-2038-2039-2040-2041-2042-2043-2044-2045-2046-2047-2048-2049-2050-2051-2052-2053-2054-2055-2056-2057-2058-2059-2060-2061-2062-2063-2064-2065-2066-2067-2068-2069-2070-2071-2072-2073-2074-2075-2076-2077-2078-2079-2080-2081-2082-2083-2084-2085-2086-2087-2088-2089-2090-2091-2092-2093-2094-2095-2096-2097-2098-2099-2100-2101-2102-2103-2104-2105-2106-2107-2108-2109-2110-2111-2112-2113-2114-2115-2116-2117-2118-2119-2120-2121-2122-2123-2124-2125-2126-2127-2128-2129-2130-2131-2132-2133-2134-2135-2136-2137-2138-2139-2140-2141-2142-2143-2144-2145-2146-2147-2148-2149-2150-2151-2152-2153-2154-2155-2156-2157-2158-2159-2160-2161-2162-2163-2164-2165-2166-2167-2168-2169-2170-2171-2172-2173-2174-2175-2176-2177-2178-2179-2180-2181-2182-2183-2184-2185-2186-2187-2188-2189-2190-2191-2192-2193-2194-2195-2196-2197-2198-2199-2200-2201-2202-2203-2204-2205-2206-2207-2208-2209-2210-2211-2212-2213-2214-2215-2216-2217-2218-2219-2220-2221-2222-2223-2224-2225-2226-2227-2228-2229-2230-2231-2232-2233-2234-2235-2236-2237-2238-2239-2240-2241-2242-2243-2244-2245-2246-2247-2248-2249-2250-2251-2252-2253-2254-2255-2256-2257-2258-2259-2260-2261-2262-2263-2264-2265-2266-2267-2268-2269-2270-2271-2272-2273-2274-2275-2276-2277-2278-2279-2280-2281-2282-2283-2284-2285-2286-2287-2288-2289-2290-2291-2292-2293-2294-2295-2296-2297-2298-2299-2300-2301-2302-2303-2304-2305-2306-2307-2308-2309-2310-2311-2312-2313-2314-2315-2316-2317-2318-2319-2320-2321-2322-2323-2324-2325-2326-2327-2328-2329-2330-2331-2332-2333-2334-2335-2336-2337-2338-2339-2340-2341-2342-2343-2344-2345-2346-2347-2348-2349-2350-2351-2352-2353-2354-2355-2356-2357-2358-2359-2360-2361-2362-2363-2364-2365-2366-2367-2368-2369-2370-2371-2372-2373-2374-2375-2376-2377-2378-2379-2380-2381-2382-2383-2384-2385-2386-2387-2388-2389-2390-2391-2392-2393-2394-2395-2396-2397-2398-2399-2400-2401-2402-2403-2404-2405-2406-2407-2408-2409-2410-2411-2412-2413-2414-2415-2416-2417-2418-2419-2420-2421-2422-2423-2424-2425-2426-2427-2428-2429-2430-2431-2432-2433-2434-2435-2436-2437-2438-2439-2440-2441-2442-2443-2444-2445-2446-2447-2448-2449-2450-2451-2452-2453-2454-2455-2456-2457-2458-2459-2460-2461-2462-2463-2464-2465-2466-2467-2468-2469-2470-2471-2472-2473-2474-2475-2476-2477-2478-2479-2480-2481-2482-2483-2484-2485-2486-2487-2488-2489-2490-2491-2492-2493-2494-2495-2496-2497-2498-2499-2500-2501-2502-2503-2504-2505-2506-2507-2508-2509-2510-2511-2512-2513-2514-2515-2516-2517-2518-2519-2520-2521-2522-2523-2524-2525-2526-2527-2528-2529-2530-2531-2532-2533-2534-2535-2536-2537-2538-2539-2540-2541-2542-2543-2544-2545-2546-2547-2548-2549-2550-2551-2552-2553-2554-2555-2556-2557-2558-2559-2560-2561-2562-2563-2564-2565-2566-2567-2568-2569-2570-2571-2572-2573-2574-2575-2576-2577-2578-2579-2580-2581-2582-2583-2584-2585-2586-2587-2588-2589-2590-2591-2592-2593-2594-2595-2596-2597-2598-2599-2600-2601-2602-2603-2604-2605-2606-2607-2608-2609-2610-2611-2612-2613-2614-2615-2616-2617-2618-2619-2620-2621-2622-2623-2624-2625-2626-2627-2628-2629-2630-2631-2632-2633-2634-2635-2636-2637-2638-2639-2640-2641-2642-2643-2644-2645-2646-2647-2648-2649-2650-2651-2652-2653-2654-2655-2656-2657-2658-2659-2660-2661-2662-2663-2664-2665-2666-2667-2668-2669-2670-2671-2672-2673-2674-2675-2676-2677-2678-2679-2680-2681-2682-2683-2684-2685-2686-2687-2688-2689-2690-2691-2692-2693-2694-2695-2696-2697-2698-2699-2700-2701-2702-2703-2704-2705-2706-2707-2708-2709-2710-2711-2712-2713-2714-2715-2716-2717-2718-2719-2720-2721-2722-2723-2724-2725-2726-2727-2728-2729-2730-2731-2732-2733-2734-2735-2736-2737-2738-2739-2740-2741-2742-2743-2744-2745-2746-2747-2748-2749-2750-2751-2752-2753-2754-2755-2756-2757-2758-2759-2760-2761-2762-2763-2764-2765-2766-2767-2768-2769-2770-2771-2772-2773-2774-2775-2776-2777-2778-2779-2780-2781-2782-2783-2784-2785-2786-2787-2788-2789-2790-2791-2792-2793-2794-2795-2796-2797-2798-2799-2800-2801-2802-2803-2804-2805-2806-2807-2808-2809-2810-2811-2812-2813-2814-2815-2816-2817-2818-2819-2820-2821-2822-2823-2824-2825-2826-2827-2828-2829-2830-2831-2832-2833-2834-2835-2836-2837-2838-2839-2840-2841-2842-2843-2844-2845-2846-2847-2848-2849-2850-2851-2852-2853-2854-2855-2856-2857-2858-2859-2860-2861-2862-2863-2864-2865-2866-2867-2868-2869-2870-2871-2872-2873-2874-2875-2876-2877-2878-2879-2880-2881-2882-2883-2884-2885-2886-2887-2888-2889-2890-2891-2892-2893-2894-2895-2896-2897-2898-2899-2900-2901-2902-2903-2904-2905-2906-2907-2908-2909-2910-2911-2912-2913-2914-2915-2916-2917-2918-2919-2920-2921-2922-2923-2924-2925-2926-2927-2928-2929-2930-2931-2932-2933-2934-2935-2936-2937-2938-2939-2940-2941-2942-2943-2944-2945-2946-2947-2948-2949-2950-2951-2952-2953-2954-2955-2956-2957-2958-2959-2960-2961-2962-2963-2964-2965-2966-2967-2968-2969-2970-2971-2972-2973-2974-2975-2976-2977-2978-2979-2980-2981-2982-2983-2984-2985-2986-2987-2988-2989-2990-2991-2992-2993-2994-2995-2996-2997-2998-2999-3000-3001-3002-3003-3004-3005-3006-3007-3008-3009-3010-3011-3012-3013-3014-3015-3016-3017-3018-3019-3020-3021-3022-3023-3024-3025-3026-3027-3028-3029-3030-3031-3032-3033-3034-3035-3036-3037-3038-3039-3040-3041-3042-3043-3044-3045-3046-3047-3048-3049-3050-3051-3052-3053-3054-3055-3056-3057-3058-3059-3060-3061-3062-3063-3064-3065-3066-3067-3068-3069-3070-3071-3072-3073-3074-3075-3076-3077-3078-3079-3080-3081-3082-3083-3084-3085-3086-3087-3088-3089-3090-3091-3092-3093-3094-3095-3096-3097-3098-3099-3100-3101-3102-3103-3104-3105-3106-3107-3108-3109-3110-3111-3112-3113-3114-3115-3116-3117-3118-3119-3120-3121-3122-3123-3124-3125-3126-3127-3128-3129-3130-3131-3132-3133-3134-3135-3136-3137-3138-3139-3140-3141-3142-3143-3144-3145-3146-3147-3148-3149-3150-3151-3152-3153-3154-3155-3156-3157-3158-3159-3160-3161-3162-3163-3164-3165-3166-3167-3168-3169-3170-3171-3172-3173-3174-3175-3176-3177-3178-3179-3180-3181-3182-3183-3184-3185-3186-3187-3188-3189-3190-3191-3192-3193-3194-3195-3196-3197-3198-3199-3200-3201-3202-3203-3204-3205-3206-3207-3208-3209-3210-3211-3212-3213-3214-3215-3216-3217-3218-3219-3220-3221-3222-3223-3224-3225-3226-3227-3228-3229-3230-3231-3232-3233-3234-3235-3236-3237-3238-3239-3240-3241-3242-3243-3244-3245-3246-3247-3248-3249-3250-3251-3252-3253-3254-3255-3256-3257-3258-3259-3260-3261-3262-3263-3264-3265-3266-3267-3268-3269-3270-3271-3272-3273-3274-3275-3276-3277-3278-3279-3280-3281-3282-3283-3284-3285-3286-3287-3288-3289-3290-3291-3292-3293-3294-3295-3296-3297-3298-3299-3300-3301-3302-3303-3304-3305-3306-3307-3308-3309-3310-3311-3312-3313-3314-3315-3316-3317-3318-3319-3320-3321-3322-3323-3324-3325-3326-3327-3328-3329-3330-3331-3332-3333-3334-3335-3336-3337-3338-3339-3340-3341-3342-3343-3344-3345-3346-3347-3348-3349-3350-3351-3352-3353-3354-3355-3356-3357-3358-3359-3360-3361-3362-3363-3364-3365-3366-3367-3368-3369-3370-3371-3372-3373-3374-3375-3376-3377-3378-3379-3380-3381-3382-3383-3384-3385-3386-3387-3388-3389-3390-3391-3392-3393-3394-3395-3396-3397-3398-3399-3400-3401-3402-3403-3404-3405-3406-3407-3408-3409-3410-3411-3412-3413-3414-3415-3416-3417-3418-3419-3420-3421-3422-3423-3424-3425-3426-3427-3428-3429-3430-3431-3432-3433-3434-3435-3436-3437-3438-3439-3440-3441-3442-3443-3444-3445-3446-3447-3448-3449-3450-3451-3452-3453-3454-3455-3456-3457-3458-3459-3460-3461-3462-3463-3464-3465-3466-3467-3468-3469-3470-3471-3472-3473-3474-3475-3476-3477-3478-3479-3480-3481-3482-3483-3484-3485-3486-3487-3488-3489-3490-3491-3492-3493-3494-3495-3496-3497-3498-3499-3500-3501-3502-3503-3504-3505-3506-3507-3508-3509-3510-3511-3512-3513-3514-3515-3516-3517-3518-3519-3520-3521-3522-3523-3524-3525-3526-3527-3528-3529-3530-3531-3532-3533-3534-3535-3536-3537-3538-3539-3540-3541-3542-3543-3544-3545-3546-3547-3548-3549-3550-3551-3552-3553-3554-3555-3556-3557-3558-3559-3560-3561-3562-3563-3564-3565-3566-3567-3568-3569-3570-3571-3572-3573-3574-3575-3576-3577-3578-3579-3580-3581-3582-3583-3584-3585-3586-3587-3588-3589-3590-3591-3592-3593-3594-3595-3596-3597-3598-3599-3600-3601-3602-3603-3604-3605-3606-3607-3608-3609-3610-3611-3612-3613-3614-3615-3616-3617-3618-3619-3620-3621-3622-3623-3624-3625-3626-3627-3628-3629-3630-3631-3632-3633-3634-3635-3636-3637-3638-3639-3640-3641-3642-3643-3644-3645-3646-3647-3648-3649-3650-3651-3652-3653-3654-3655-3656-3657-3658-3659-3660-3661-3662-3663-3664-3665-3666-3667-3668-3669-3670-3671-3672-3673-3674-3675-3676-3677-3678-3679-3680-3681-3682-3683-3684-3685-3686-3687-3688-3689-3690-3691-3692-3693-3694-3695-3696-3697-3698-3699-3700-3701-3702-3703-3704-3705-3706-3707-3708-3709-3710-3711-3712-3713-3714-3715-3716-3717-3718-3719-3720-3721-3722-3723-3724-3725-3726-3727-3728-3729-3730-3731-3732-3733-3734-3735-3736-3737-3738-3739-3740-3741-3742-3743-3744-3745-3746-3747-3748-3749-3750-3751-3752-3753-3754-3755-3756-3757-3758-3759-3760-3761-3762-3763-3764-3765-3766-3767-3768-3769-3770-3771-3772-3773-3774-3775-3776-3777-3778-3779-3780-3781-3782-3783-3784-3785-3786-3787-3788-3789-3790-3791-3792-3793-3794-3795-3796-3797-3798-3799-3800-3801-3802-3803-3804-3805-3806-3807-3808-3809-3810-3811-3812-3813-3814-3815-3816-3817-3818-3819-3820-3821-3822-3823-3824-3825-3826-3827-3828-3829-3830-3831-3832-3833-3834-3835-3836-3837-3838-3839-3840-3841-3842-3843-3844-3845-3846-3847-3848-3849-3850-3851-3852-3853-3854-3855-3856-3857-3858-3859-3860-3861-3862-3863-3864-3865-3866-3867-3868-3869-3870-3871-3872-3873-3874-3875-3876-3877-3878-3879-3880-3881-3882-3883-3884-3885-3886-3887-3888-3889-3890-3891-3892-3893-3894-3895-3896-3897-3898-3899-3900-3901-3902-3903-3904-3905-3906-3907-3908-3909-3910-3911-3912-3913-3914-3915-3916-3917-3918-3919-3920-3921-3922-3923-3924-3925-3926-3927-3928-3929-3930-3931-3932-3933-3934-3935-3936-3937-3938-3939-3940-3941-3942-3943-3944-3945-3946-3947-3948-3949-3950-3951-3952-3953-3954-3955-3956-3957-3958-3959-3960-3961-3962-3963-3964-3965-3966-3967-3968-3969-3970-3971-3972-3973-3974-3975-3976-3977-3978-3979-3980-3981-3982-3983-3984-3985-3986-3987-3988-3989-3990-3991-3992-3993-3994-3995-3996-3997-3998-3999-4000-4001-4002-4003-4004-4005-4006-4007-4008-4009-4010-4011-4012-4013-4014-4015-4016-4017-4018-4019-4020-4021-4022-4023-4024-4025-4026-4027-4028-4029-4030-4031-4032-4033-4034-4035-4036-4037-4038-4039-4040-4041-4042-4043-4044-4045-4046-4047-4048-4049-4050-4051-4052-4053-4054-4055-4056-4057-4058-4059-4060-4061-4062-4063-4064-4065-4066-4067-4068-4069-4070-4071-4072-4073-4074-4075-4076-4077-4078-4079-4080-4081-4082-4083-4084-4085-4086-4087-4088-4089-4090-4091-4092-4093-4094-4095-4096-4097-4098-4099-4100-4101-4102-4103-4104-4105-4106-4107-4108-4109-4110-4111-4112-4113-4114-4115-4116-4117-4118-4119-4120-4121-4122-4123-4124-4125-4126-4127-4128-4129-4130-4131-4132-4133-4134-4135-4136-4137-4138-4139-4140-4141-4142-4143-4144-4145-4146-4147-4148-4149-4150-4151-4152-4153-4154-4155-4156-4157-4158-4159-4160-4161-4162-4163-4164-4165-4166-4167-4168-4169-4170-4171-4172-4173-4174-4175-4176-4177-4178-4179-4180-4181-4182-4183-4184-4185-4186-4187-4188-4189-4190-4191-4192-4193-4194-4195-4196-4197-4198-4199-4200-4201-4202-4203-4204-4205-4206-4207-4208-4209-4210-4211-4212-4213-4214-4215-4216-4217-4218-4219-4220-4221-4222-4223-4224-4225-4226-4227-4228-4229-4230-4231-4232-4233-4234-4235-4236-4237-4238-4239-4240-4241-4242-4243-4244-4245-4246-4247-4248-4249-4250-4251-4252-4253-4254-4255-4256-4257-4258-4259-4260-4261-4262-4263-4264-4265-4266-4267-4268-4269-4270-4271-4272-4273-4274-4275-4276-4277-4278-4279-4280-4281-4282-4283-4284-4285-4286-4287-4288-4289-4290-4291-4292-4293-4294-4295-4296-4297-4298-4299-4300-4301-4302-4303-4304-4305-4306-4307-4308-4309-4310-4311-4312-4313-4314-4315-4316-4317-4318-4319-4320-4321-4322-4323-4324-4325-4326-4327-4328-4329-4330-4331-4332-4333-4334-4335-4336-4337-4338-4339-4340-4341-4342-4343-4344-4345-4346-4347-4348-4349-4350-4351-4352-4353-4354-4355-4356-4357-4358-4359-4360-4361-4362-4363-4364-4365-4366-4367-4368-4369-4370-4371-4372-4373-4374-4375-4376-4377-4378-4379-4380-4381-4382-4383-4384-4385-4386-4387-4388-4389-4390-4391-4392-4393-4394-4395-4396-4397-4398-4399-4400-4401-4402-4403-4404-4405-4406-4407-4408-4409-4410-4411-4412-4413-4414-4415-4416-4417-4418-4419-4420-4421-4422-4423-4424-4425-4426-4427-4428-4429-4430-4431-4432-4433-4434-4435-4436-4437-4438-4439-4440-4441-4442-4443-4444-4445-4446-4447-4448-4449-4450-4451-4452-4453-4454-4455-4456-4457-4458-4459-4460-4461-4462-4463-4464-4465-4466-4467-4468-4469-4470-4471-4472-4473-4474-4475-4476-4477-4478-4479-4480-4481-4482-4483-4484-4485-4486-4487-4488-4489-4490-4491-4492-4493-4494-4495-4496-4497-4498-4499-4500-4501-4502-4503-4504-4505-4506-4507-4508-4509-4510-4511-4512-4513-4514-4515-4516-4517-4518-4519-4520-4521-4522-4523-4524-4525-4526-4527-4528-4529-4530-4531-4532-4533-4534-4535-4536-4537-4538-4539-4540-4541-4542-4543-4544-4545-4546-4547-4548-4549-4550-4551-4552-4553-4554-4555-4556-4557-4558-4559-4560-4561-4562-4563-4564-4565-4566-4567-4568-4569-4570-4571-4572-4573-4574-4575-4576-4577-4578-4579-4580-4581-4582-4583-4584-4585-4586-4587-4588-4589-4590-4591-4592-4593-4594-4595-4596-4597-4598-4599-4600-4601-4602-4603-4604-4605-4606-4607-4608-4609-

Business Service Directory

ACCOUNTANTS

Accountancy
JOHN D. LEWARS, C.A.
211 Pinnacle Street
Belleville, Ontario
Phone WO 9-3682
J17-2-1yr

GEO. A. WELSH AND COMPANY
Chartered Accountants
178 Church Street, Belleville
WO 9-4261
W. S. Shone, C.A. — R. Price, C.A.
Ottawa - Cornwall - Picton
Pembroke
N1-1y

ARCHITECTS

WATSON AND WIRSAND
Architects
219 Front St., Belleville, Ont.
M26-1y

BOAT REPAIR AND STORAGE

Outboard Boat Storage
Repairs — Refinishing
Weld - Aluminum - Fiberglass

Outboard Motor Storage
Repairs — Service
Johnson - Evinrude Sales
Mercury Sales
QUINTE MARINE
No. 2 Highway
½ Mile East of Consecon
Telephone: Ebbtide 3-9782
(no toll charge)
M29-1y

BUILDERS' ESTIMATES

Builders' Estimates Prepared From Your Plans by Experienced Estimator. Timber-Cut Limited for Easy Ordering.
Detail Drawings — Tracing
Blueprints Prepared to Scale
For Expert Advice
DIAL EX 5-6394
M26-1m

BUSES

BUS SERVICE TO TRENTON AND AIR STATION
Leave Belleville
Daily Run: Sunday and Holidays
8.45 a.m.
10.15 a.m.
12.00 p.m. Sat. only
5.00 p.m.
5.30 p.m. Sat. only
6.15 p.m.
8.15 p.m.
9.30 p.m.
11.30 p.m. Fri. and Saturday only
Leave Lake Mortman Motor Sales
151 Pinnacle Street WO 9-4611
Chester Dancey, Prop.
SATENSTEIN BUS LINES LTD.
Trenton, Ont. Phone EX 2-2831
J17-1y

CONCRETE

W. DANFORD & SON
All Types of Concrete Work
Machine Trowelling
Residential and Industrial Repairs
Stucco Work
Machine Work
Trenching and Rock Filling
Phone WO 9-4623
D2-1y

FARM AND GARDEN

Dead Stock Service
BURNETT FUR FARMS
Peterborough
A New Daily Service in Removal of Dead or Crippled Farm Animals.
Call Peterborough
Collect (Dead Stock) 6-6726
(no toll charge)
Lakefield 749, 141-2626
M26-1y

FLOORS AND WALLS

FIDUTTI - PARRI LTD.
Tile and Terrazzo Contractors
Glazed and Ceramic Floor and Wall Tile
Terrazzo Floors — Guaranteed
Bases on Tile and Terrazzo
Cement Finishing a Specialty
L. Fiduttl — 76 Bleecker St. WO 9-2268
L. Morin — President — WO 9-2268
J23-1y

FLOOR FINISHING

EARL DARRAH
Dial WO 9-4871 — 21 Bridge St. East
Sanding Machines and Floor Polishers for Rent.
Expert Installation on Magic Cove Tile and Marmorlac Floors
— Free Estimates —
M26-1y

INSULATION

Now is the Time to
Insulate Your Home
Enjoy Year-Round Comfort
and Lower Fuel Costs
Free Estimates — Call Collect
SHALLOW INSULATION COMPANY
263 Wilmot Street, Peterborough
Riverside 2-0778
"13 Years Insulating Service
in Eastern Ontario"
M10-1y

LAUNDRY COIN OPERATED

WHITINGHOUR LAUNDROMAT
Stocked
by Regenst
Ltd.
99 Station Street
at
Cannifton Road
M16-4m

MIMEOGRAPHING RUBBER STAMPS

THE JAMES TEXT LIMITED
Fast, efficient service for all records, Receipts, Circular Letters, Statements, Cheques, Invoices, etc. One day service on all types of Rubber Stamps. Fluxarbar Machines and Supplies.
Jn3-1y

MUSIC

Music Schools
Private Instruction for
Woodwind
Representing Hohner
Also Instruction for
Guitar, Sax, Trumpet,
Clarinet, Flute, Drums
CANNIFTON MUSIC
Musical Supplies
294 Front Street — Belleville
WO 9-3578
M715-1y

PLUMBING & HEATING

CHAPMAN
PLUMBING & HEATING
70 North Park Street
WO 9-4251
Plumbing, heating, circumscribing sewerage beds and sewage systems. New installations and repair work promptly done.
M13-3m

RENTALS

Typewriter and Adding Machine Rentals
UNDERWOOD LTD.
19 Bridge Street East
WO 9-4181
Special Student Rates
S14-3m

REPAIRS

General Repairs and Remodelling
Kitchens
Cabinet Work
Free Estimates
WO 9-3908
M16-3m

RADIATOR REPAIRS

Complete in All Makes of Autos and Head Machine Machinery
We do Welding and Supply New Cores if Required.
Prompt Service
Reasonable Prices
FOLEY FOUNDRY & MACHINE CO. LTD.
94 Wellington Road
WO 9-2761
S18-3m

RUG AND UPHOLSTERY CLEANERS

WOODSAVER DURACLEAN SERVICES
Call Us Last
Call WO 9-4871
Rug and Upholstery Cleaning
Carpet Laying and Repairing
— Free Estimates —
Ap.13-60-1y

RUBBER STAMPS

All Kinds of Rubber Stamps
Custom Made
"The Way YOU Want It"
Self-Inking Stamps Available at
O'NEIL SALES LIMITED
113 Front Street
SCHWARZ LTD.
Rubber Stamps
THE JAMES TEXT LTD.
179-183 Front Street

SCAFFOLDING

Safety Steel Scaffolding
Large Stock on Hand
for Immediate Rental
FOLEY SUPPLY COMPANY
93 Wellington Road
WO 9-4761
S16-3m

SERVICE STATIONS

JIM TENWORTH'S
TEXACO SERVICE STATION
Wellington Street
WO 9-2414
Open Every Night & Every Sunday
Lubrication — Oil — Tires
Mufflers and Tail Pipes
Minor Repairs
Custom Snow Plowing
Car Washing
Guaranteed Service
Guaranteed Workmanship
J16-1y

SERVICES

CLARE WINDOW CLEANERS
Belleville Phone WO 9-4681
Since 1930
35 Hollowell Street WO 9-4681
"No Fuss, No Muss — That's Us"
J17-1y

Interior Painting, Decorating
Floor Sanding
Dial WO 9-4233
Ja2-1y

MALCOLM SHOE FLOOR AND window service. Complete home cleaning. WO 9-4871 or WO 9-2674.
J423-1y

O'BRIEN'S TREE SERVICE
Tree Cutting — Tree Trimming
Free Estimates
Dial WO 9-4871
Every Job Insured
WO 9-4230
S21-3m

SPRING SERVICE

We re-arch, Reset and Install All Makes of Car, Truck & Jeep Springs.
Prompt Service in Our Shop or
Your Garage at Reasonable Rates
FOLEY FOUNDRY & MACHINE CO. LTD.
94 Wellington Road
WO 9-2761
S18-3m

TAILORING

HENRY'S TAILOR SHOP
WO 9-4871
(above Ceno's Drug Store)
WO 9-4871
(formerly employed at Tip Top Tailors)
O12-3m

TV AERIALS

TV Aerials
We Erect, Install, Move and Repair
All Types of TV Aerials,
Towers and Rotors
J. REGLEY & SON
208 North Front Street
Belleville
WO 9-4148
N16-1m

TV SERVICE

If You Want the Right Job
at the Right Price
Call
A. & R. RADIO & T.V. SERVICE
at WO 9-2311 or WO 9-2811
for Free Estimates on All TV
and Aerial Work
O10-3m

TV Antenna Installation and Repair
Expert Service — All Makes
All Reasonable Guaranteed
ROBERT'S TELEVISION SERVICE
(Belleville) Ltd.
369 Coleman St. WO 9-4791
Ap4-60-1y

TRUCKING

Sand, Gravel, Fill, Crushed Rock
Trucks and Loader Rentals
Bulldozing
— Free Estimates —
WO 9-2111
PHONE 9TAM MAY
Jy13-1y

TYPEWRITER REPAIRS AND RENTALS

THE JAMES TEXT LTD.
Prompt and Efficient Service on all Typewriters and Adding Machines
183-185 Front St. Phone WO 9-4778
S26-3y

WATER SERVICE

SCOTTS (FORMERLY RUPPANER)
WO 9-2174 or WO 9-5097, 500 and 1,000 Gallons. Prompt delivery.
S5-3m

WELL DRILLING

GEORGE H. CHALK
Wells for Home Farm and Industry
For Prompt Service
Dial Napanee 354-3611
M26-1y

BALLOON SETS RECORD

CANBERRA (AP)—An upper atmosphere sampling balloon launched from Mildura reached 105,000 feet—2,000 feet higher than the previous record, it was announced Thursday. Supply Minister Allen Fairhall said the launching was part of Operation Hibal, conducted by the Australian supply department for the U.S. Atomic Energy Commission to test radioactivity.

MERRY CHRISTMAS

THE HOME OF CORSETRY
A GIFT SUGGESTION "FOR HER"
"A FITTING GIFT"
Enquire About a Gift Certificate
The Perfect Way to Say MERRY CHRISTMAS
WO 9-7728
396 PINNACLE ST.
Next to Finkle Electric
M26-2tf

STEPHEN LICENCE LTD.
"CYCLES & SPORTS"
—BICYCLES
—WHEEL TOYS
—SPORTS GOODS
—EDUCATIONAL TOYS
—HOBBY SUPPLIES
'WHERE ALL YOUR PLEASURE BEGINS'
298 FRONT ST. — WO 9-6263
M26-2tf

FLOWERS FOR CHRISTMAS
LOADS OF CHRISTMAS GIFT SUGGESTIONS
FINEST FLOWERS FRESH FROM OUR GREENHOUSES
—AZALEAS
—POTTED MUMS
—POINSETTIAS
—CUT FLOWERS
—TABLE ARRANGEMENTS
—FRESH HOLLY
FREE CITY AND HOSPITAL DELIVERIES TWICE DAILY
WO 9-8404
WEESE'S GREENHOUSES & FLOWER SHOP
3 Miles South on Old Picton Highway
M26-2tf

THE PERFECT GIFT
For All the Ladies on Your List
GIFT CERTIFICATES
Can be used at her convenience for the Beauty Culture or her choice. Ideal for Teachers, Babysitters or Employees or as Christmas Party Gifts.

Now Available at
The French Salon OF HAIR DESIGN
323 Front St. — WO 2-7470
(Opposite El Rancho)
"For the Most in Elegance"
D13-1w

FOR THE CHILDREN!
Toboggans $3.59 - $16.50
Sleighs .... $3.99 - $6.50
Children's Ski Sets $3.95
Hockey Sticks 99c - $2.49
Bicycles .. $39.95 - $62.95
Tricycles .. $6.95 - $24.95
COOKE'S KEYS & BICYCLES
WO 9-3579 — 142 Front St.
(Opposite Park Theatre)
D11-1w

PORTABLE TYPEWRITERS
Made in Canada
AS LOW AS
$69.95
DELUXE FEATURES
CARRYING CASE INCLUDED
SEE US BEFORE YOU BUY
HASTINGS
Business Machines
23 CAMPBELL ST.
D13-4t

BOYS' MATCHBOX TOYS
KINGSIZE, MAJORPACK AND GIFT SETS
A COMPLETE STOCK
FRANK'S CIGAR STORE
6 VICTORIA AVE.
D15-1m

COME AND SEE SANTA AT the hobby shop
He Has a Present for You
Monday Through Thursday
1-5 p.m.
Friday — 1-5 p.m. & 6-8 p.m.
Saturday
10 a.m. - 12 Noon — 1-5 p.m.
Have the Children's Photo Taken With Santa
50¢ each — Colored 85c
Fish Pond 25c
A Surprise Gift Every Time
the hobby shop
191 FRONT ST — WO 9-5674
M26-2tf

FOR THE MOTORIST
STEERING WHEEL COVERS
FENDER SKIRTS
DOOR & FENDER MIRRORS
FOG & BACK-UP LIGHTS
CHROME TAIL PIPE EXTENSIONS
AUTO FLOOR MATS
Sherry Auto Parts
ACCESSORY STORE
162 PINNACLE STREET
WO 9-7625
M26-2tf

FOR THE LADY OF THE HOME - - -
Choose an Automatic
Electrolux
VACUUM OR POLISHER FOR CHRISTMAS
PHONE OFFICE WO 9-6386
GIFT WRAPPED FREE AND DELIVERED
D10-3w

HIM
SMOKERS' SUPPLIES
CIGARETTES
$3.29 per Carton
Flat 50's, Cigars
Pipes, Pipe Racks & Humidors
Imported Pipe Tobaccos
IDEAL FOR GIFT GIVING
FRANK'S CIGAR STORE
6 VICTORIA AVE.
D10-1tf

A GIFT FOR MOTHER
To Make Every Day 'Seem Like Christmas
KENMORE
DELUXE DISHWASHER
In 1 Year, You Will Save up to 365 Dishpan Hours
Portable, for low cost convenience
Modern, built in square look
Washes, rinses and dries service for 12. Has dial control to select one of two wash and rinse cycles. Programmed for 2 power washers, 4 power rinses and electric drying. Deluxe arborite top.
Reg. $279.95
SALE $239.95
Free Demonstration in Your Home With No Obligation
SIMPSONS-SEARS
329 Front St. — WO 8-5501
D13-1w

APPLES
Delicious, Courtlands, Spies, McIntosh and Other Varieties by Bushel or Basket
from $1.75 up per bushel
WILL DALEMAN
WO 9-6182
D1-3tf

COME EARLY and PICK OUT YOUR CHRISTMAS TURKEY at STIRK TURKEY FARM
ROSLIN
PHONE 381-R-3 TWEED
D6-1tf

FOR HER
CAR COATS and MILLINERY
Choose from Our Wide Selection
WHEN IN DOUBT, GIVE A GIFT CERTIFICATE
WILLIAMS' LADIES' WEAR
287 FRONT STREET
D6-1S-3tf

A GIFT FOR MOTHER
To Make Every Day Seem Like Christmas
KENMORE
DELUXE DISHWASHER
In 1 Year, You Will Save up to 365 Dishpan Hours
Portable, for low cost convenience
Modern, built in square look
Washes, rinses and dries service for 12. Has dial control to select one of two wash and rinse cycles. Programmed for 2 power washers, 4 power rinses and electric drying. Deluxe arborite top.
Reg. $279.95
SALE $239.95
Free Demonstration in Your Home With No Obligation
SIMPSONS-SEARS
329 Front St. — WO 8-5501
D13-1w

ALL
That Meets the Eye
Will be Lovely to Look at If Her Permanent is Done by
BRITANNIA BEAUTY SALON
263 JOHN ST. — WO 9-0797
M26-2tf

DYBLE'S LEATHER GOODS
186 FRONT STREET
BELLEVILLE
LADIES' and GENTS'
FLYTE PAKS
from $19.95
D10-6tf

GIVE HER A FILTER QUEEN FOR CHRISTMAS
FILTER QUEEN SALES & SERVICE
83 Highland Ave.
D13-1w

Season's Specials...
A-1 USED CARS
1962 FALCON
4-door Sedan. Automatic. Demonstrator
1960 FALCON
2-door. 3-tone. Radio. One owner
1959 VOLKSWAGEN
Sharp
1959 PLYMOUTH
4-door Sedan. Clean
1957 FORD
2-door Sedan. Radio. Clean
1956 CHEVROLET
4-door Hardtop. V8. Automatic Radio. Sharp
1955 METEOR
2-door. Clean.
1955 FORD
Ranchwagon. 4-door. Clean
FOR THE BEST DEAL
SEE
SCOTTY REID
or DON LITTLE
AT
SCOTTY REID MOTORS
'SHANNONVILLE
WO 9-7133
D13-1w

DRESSER SETS BRUSH COMB and mirror, by AUCO — A gift that pleases for and lasts for years. $3.95 to $23.95. See them at Weese's Pharmacy
D8-1tf

AEC PLANT BURNS
PADUCAH, Ky. (AP) — A large building at the Atomic Energy Commission plant near Paducah was damaged by an explosion and fire Monday, but officials said there was no radiation danger. The explosion occurred at the plant 12 miles south of Paducah about dark and the fire was brought under control in 90 minutes.

(Advertisement)
Lemon Juice Recipe Relieves Arthritic & Rheumatic Pain
If you suffer rheumatism, arthritis or neuritis pain, try this simple home-mixed recipe that relieves pain in a hurry for thousands. Get from your druggist 2 ounces of Jad Salts. Add to a pint of grapefruit juice and stir to dissolve. Then take 2 tablespoonfuls in a glass of water before breakfast and before retiring. Usually—relief is obtained as the pains do not quickly leave and if you do not feel better, return the empty can and $1.25 will cost you nothing. You are the sole judge. Jad is sold by druggists everywhere on money back guarantee. Over 7 million cans used.
Get It At:
LATTIMER'S DRUG STORE
228 Front St. WO 8-3549

HOME OF THE WEEK

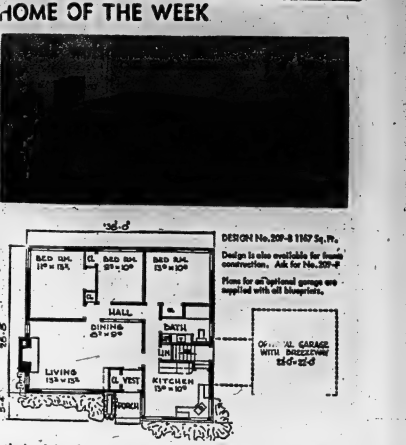

DESIGN No. 209-8 1167 Sq. Ft.
Design is also available for frame construction. Ask for No. 209-F
Plans for optional garage are supplied with all blueprints.

This pleasing design plus $15.00 for the first set and $5.00 for additional sets. They are have combined to make this conservative Ranch home a leader in popularity. The floor plan including the entrance hall, living-dining area, three bedrooms and spacious kitchen with nearby stairs leading to basement is all arranged for good traffic circulation. Wide the dining room has the appearance of being part of the living room, the built-in book case acts as a separation between the two areas. Note the well sized bath with the built in vanitory so appreciated by women, along with the abundance of closets and linen space. An extra washroom could be located in the basement handy to the back door.

Standard Builders Blueprints for this design No. 209-B cost

Building Construction Details, available in Canada by return mail. (Ontario residents must remit 3% Sales Tax). Now ing, etc. plus over 100 popular and new designs to choose from. Also included in this book are full details on how to order Home Planning and Design", blueprints. Apply Ontario Intelligencer, Box 190, Belleville, Ont. Landscaping, Color Selection, Interior Decorating, Furniture Arrangement, Custom Design- ice is the new 1962 Design Book entitled "Canadian Guide to price $1.00, and is tax free. This new edition includes informat- Ontario, giving design number log on Financing in Canada, and enclosing $1.00.

BELLEVILLE LIVESTOCK SALES CO., LTD.

Third Christmas Show and Sale

On December 11, 1962 Belleville Livestock Sales Co. Ltd., held their third Christmas Show and Sale. The judges of the day were Mr. John Mervin of Canada Packers, Toronto, Clarence Chalmovics of Levinoff Meat Products, Montreal and Mr. Peter Levine of Montreal. Judging the beef cattle were Mr. Ken Cox and Max Clutton of Nanapee, representative of Wilson Packers, Montreal and Canada Packers, Toronto, Mr. John Joyce of Kingston, representing Canada Packers, Montreal and Mr. Frank Graf of Hampton.

Following is the list of prize winners and purchasers of the first, second and third prize steers.

The Grand Champion: was a large black steer exhibited by Mr. Charlie Parks of Belleville. It was purchased by Mr. John Joyce for Canada Packers, Montreal. This champion steer weighs 1440 lbs. at 23¢ per cwt.

The Reserve Champion: was a short-horn steer exhibited by Mr. Fred Sharpe of Belleville. It was purchased by Mr. Max Clutton for Wilson Ltd. of Montreal. This reserve champion steer weighs 1220 lbs. and sold at 23¢ per cwt.

Best Two Steers: First Prize went to Mr. Charlie Parks of Belleville for 2 Angus steers weighing 1000 lbs. and sold to Mr. John Mervin for Canada Packers, Toronto at 23¢ per cwt.

Second Prize went to Langstaff Farms of R.R. 1, Carrying Place for 2 Shorthorn steers weighing 1154 lbs. and sold to Mr. John Joyce of Canada Packers, Montreal at 23¢ per cwt.

Best 2 Heifers: First Prize went to Mr. Fred Stafford of Picton for 2 heifers weighing 1040 lbs. and sold to Mr. Peter Levine of Montreal Packers, Montreal Purchasers on Front Street in Belleville at 23¢ per cwt.

Second Prize went to Mr. Lorne Cole of Wooler, Ont., for 2 heifers weighing 1040 lbs. and sold to Mr. Peter Levine of Montreal at 23¢ per cwt.

Third Prize went to Mr. Fred Stafford of Picton for 2 heifers weighing 1340 lbs. and sold to Clark & Miles of Belleville at 23¢ per cwt.

Baby Beef Class First Prize went to A. J. Wunhurst & Son of Roseneath, Ontario, for 2 baby beef weighing 810 lbs. and sold to Mr. John Mervin of Canada Packers, Toronto at 23¢ per cwt.

Second Prize went to Langstaff Farms of R.R. 1, Carrying Place, for a baby beef weighing 780 lbs. and sold to Mr. Harold Bird, a prominent butcher in Stirling, Ontario at 23¢ per cwt.

Third Prize went to Mr. A. J. Wunhurst & Son of Keene, Ontario, for a baby beef weighing 780 lbs. and sold to Mr. Harold Bird, of Stirling, Ontario at 23¢ per cwt.

Veal Class First Prize went to Mr. Wallace Kearney of Rimmon for a choice calf weighing 185 lbs. and sold to Mr. John Mervin of Canada Packers, Montreal, at $1.00 per cwt.

Second Prize went to Mr. Howard Elliott of Plainfield, Ontario for a calf weighing 180 lbs. and sold to Mr. Max Clutton of Canada Packers Toronto at 98.00 per cwt.

Third Prize went to Mr. Fred Scott of Belleville for a calf weighing 175 lbs. and sold to Mr. Bert Sinclair of Canada Packers, Hull, Quebec, at 98.00 per cwt.

Buyers of numbers up to all classes were Canada Packers, Toronto, Montreal, Hull, Quebec; Harold Bird of Stirling; D. Hinchey, Belleville; Frank Graf of Hampton; Clarence Chalmovics of Montreal, Wilmot Ltd. of Montreal and Peter Levine of Oshawa.

On behalf of Belleville Livestock Sales Co. Ltd., we would like to thank all those who assisted to help make our Third Christmas Show and Sale a success. A special thank you to all the judges and to the buyers who came out to help make this community market to create the premium prices for livestock in the show.

We wish to extend to all our customers at this time of year,

A VERY MERRY CHRISTMAS

AND

HAPPY AND PROSPEROUS NEW YEAR

BELLEVILLE LIVESTOCK SALES CO., LTD.

North Front Street — Belleville, Ontario

Phone WO 9-5001

Wants Store Hours Regulated By Tax Levy

WOODSTOCK (CP) — City council Thursday night referred a suggestion that store hours be regulated by levying extra taxes to the Chamber of Commerce.

The suggestion calls for a city bylaw stating regular business hours and then for a majority of stores. Store owners operating more than the prescribed number of hours would pay a tax increasing with the number of extra operating hours.

The suggestion was made by Ralph Hancox, associate editor of the Sentinel-Review here. Offered as a solution to "Ontario's store hours problem," he said merchants operating under the levy would weigh the opportunity for extra profit against the cost longer operating hours.

President Harold Swanson told council there is no store hours problem here.

He added that Mr. Hancox's proposal "would be a nice, sensible idea, but I doubt if it would be legal."

POLICEMAN SHOT

THE HAGUE (Reuters) — A Papuan policeman was killed and four other policemen and two Dutchmen were wounded in an exchange of shots between police and Indonesian soldiers in West New Guinea Wednesday-the-Dutch News Agency reported today.

NO PAPER?

CALL

Checker Taxi

WO 8-6464

IF YOUR ONTARIO INTELLIGENCER HAS NOT BEEN DELIVERED BY 7.30 P.M. (7.30 ON FRIDAYS), CALL Woodland 5-6464 and Checker Taxi will take copy to you as soon as possible.

The Golden Years

Retired Farm Couple Relates How They Found Golden Years

By THOMAS COLLINS

Down the Ohio Industrial valley, around 450-odd curves and by as many stop lights, lies the picturesque city of Charleston, W. Va. To this city came one Joseph W. Matherson, a retired Michigan farmer, who was bent on reaching Florida before the winter caught him.

Mr. Matherson and his wife were registered for the night in a motel at the south end of the city. Their 1959 sedan, parked in front of their room, was loaded to the roof with their possessions.

"We left home at 4:30 this morning," he said. "By tomorrow night we'll be in Georgia, and by the next night, with luck, we'll hit Sarasota. There we'll stay until Michigan thaws out next spring . . ."

This was the fifth year the Mathersons had gone to Florida for the winter. This time they were doing it the long way because Mrs. Matherson wanted to see the fine turnpike between Charleston and Beckley, W. Va. It was the fifth year they were travelling on government payments being made to them to keep part of their acres idle, and on rent from the rest. It was the fifth year they had simply locked their farm home, notified the sheriff, and gone.

"We've a good farm in Sarasota," Mr. Matherson continued, "Every spring we put it in dead shape for the public parking place, lock it up and leave it while we go back to enjoy the Michigan summers."

Doesn't this travelling back and forth cost money?

COST IS SMALL

"Not much," said Mrs. Matherson. "We check the small motels and usually get a room for $10 or less. We figure $20 for the two nights on the road. And we eat lightly, so that one day while travelling. We budget $6.99 a day for that, since restaurant meals are a bit high in the South. For three days that's another $20 or so. On gasoline we figure $17 going and coming."

What about missing the children on Christmas?

"We've got only two, one in the West Texas and the other in California. We don't see them anyway on Christmas. If they can come see us of all it's back at the farm in the summer."

What does a retired couple do for excitement all winter in Sarasota?

"Fish, mostly," said Mr. Matherson. "Talk, sew, cook, and visit," said his wife. Both argued that as age 70 approaches you want no excitement, and you want nothing to happen. "For tomorrow to be dependable, for you to be reasonably sure that things will be safe and orderly — this is what you want in retirement," the wife said. "And Sarasota's got it."

What does this sort of life cost?

"Well, our outside maximum budget is $250 a month," said the husband. "We never go around $210. Food is the thing you manipulate the budget with, lean rather when other costs hit you, fat ones when they don't. A retired couple sitting around in the sunshine doesn't need much food . . . and shouldn't gulp it anyway . . ."

Farm folk in Michigan must have drifted away over these five years. Has Sarasota replaced them?

MAKE NEW FRIENDS

"No," said Mr. Matherson. "At our ages, fads change fast, and frequently. Old friends vanish, die, go into rest homes, or move off with the children. You can't depend on them for next year. So, from having friends you change a paling friend, and you condition yourself to make new ones all the time." What happens when the eyes and the legs won't stand for the Michigan winters?

Doesn't this travelling back and forth cost money?

COST IS SMALL

"Not much," said Mrs. Matherson. "We check the small motels and usually get a room for $10 or less. We figure $20 for the two nights on the road. And we eat lightly, so that one day while travelling. We budget $6.99 a day for that, since restaurant meals are a bit high in the South. For three days that's another $20 or so. On gasoline we figure $17 going and coming."

What about missing the children on Christmas?

"We've got only two, one in the West Texas and the other in California. We don't see them anyway on Christmas. If they can come see us of all it's back at the farm in the summer."

What does a retired couple do for excitement all winter in Sarasota?

"Fish, mostly," said Mr. Matherson. "Talk, sew, cook, and visit," said his wife. Both argued that as age 70 approaches you want no excitement, and you want nothing to happen. "For tomorrow to be dependable, for you to be reasonably sure that things will be safe and orderly — this is what you want in retirement," the wife said. "And Sarasota's got it."

What does this sort of life cost?

"Well, our outside maximum budget is $250 a month," said the husband. "We never go around $210. Food is the thing you manipulate the budget with, lean rather when other costs hit you, fat ones when they don't. A retired couple sitting around in the sunshine doesn't need much food . . . and shouldn't gulp it anyway . . ."

Farm folk in Michigan must have drifted away over these five years. Has Sarasota replaced them?

MAKE NEW FRIENDS

"No," said Mr. Matherson. "At our ages, fads change fast, and frequently. Old friends vanish, die, go into rest homes, or move off with the children. You can't depend on them for next year. So, from having friends you change a paling friend, and you condition yourself to make new ones all the time." What happens when the eyes and the legs won't stand for the Michigan winters?

Scoharie

"Accept my gold, the rich man said,
As he laid his gift by the manger bed,
I give my heart, the poor man cried.

Kneeling in awe by the baby's side.
So let us this Christmas bring
our praise
Wrought by the work of our
common days
To Jesus — the One who walks
our ways." — Selected.

SCOHARIE — The Live Women's Circle met with Norman Latchford for the December meeting, nearly every member present for roll call, meeting and exchange of gifts.

The general meeting of Bloomfield United Church Women was held in the Sunday School rooms on Friday afternoon with a good attendance. Mr. and Mrs. Gerald Huff motored to Utica on Wednesday and spent the night with friends, going on to New York to meet their daughter, Louise who spent six months touring the British Isles and European countries.

Mrs. Don Jandrew and Brenda, Wellington were Saturday guests of her parents, Mr. and Mrs. Ralph Stone.

A number from here attended the Christmas concert at the Presbyterian Church in Picton on Monday night.

Unit 2 of Bloomfield United Church Women entertained Unit 1 on Tuesday evening.

Mr. and Mrs. Tinley Hennessy motored to Kingston recently and visited their nephew, Gordon Hennessy at Kingston General Hospital. Gordon, son of Mr. and Mrs. Arnold Hennessy, Napanee, underwent major surgery sometime ago. They also visited Mrs. Fry who is also a patient at the hospital.

ORDER NEW SUB

LONDON (AP)—The admiralty today announced the placing of an order to build Britain's third nuclear submarine. The contract was with Vickers-Armstrong. The navy's Dreadnought, is undergoing first sea trials. The second was laid down last January.

Stirling

STIRLING — Felicitations are extended to Mrs. Brad Spry, Mill Street, on the occasion of her 31st birthday anniversary. A large number of relatives and friends, including her grandchildren, paid her a friendly visit on this auspicious occasion.

Mrs. Robert Cooke, Church Street, is a patient in Belleville General Hospital following surgery.

On Tuesday afternoon, Mrs. Glenn Bush, Mrs. Roy Bush, Mrs. Georges Heasman and Mrs. Percy MacMullen of River Valley W.I. paid a visit to the Hastings County museum and viewed the puppetry display from around the world. Mr. Roger Greig gave a puppet performance at 4.30.

Mrs. George White and Miss Mildred White entertained Mrs. Will Hutcheon, of Burnabrae, on Wednesday.

Mrs. H. C. David has returned home after two weeks holiday with Mr. and Mrs. C. Harjes in Toronto.

Mrs. A. Donnelly, Trent River Bridge and Mrs. Russell Stagley, Stirling, were guests at the Christmas meeting of River Valley W.I. which was held at the Rainbow Fishing Lodge, Trent River with Mrs. Albert Williams as hostess.

The Stirling branch of the Royal Canadian Legion have chosen the following officers for 1963: president, Allen Lamont; 1st vice-president, William McMullen; 2nd vice-president, Elwood Wilson; treasurer, Fred A. Noble, assisted by Eugene Burrell; secretary, Bert Bastedo; auditors, F. Hoornbeek, Fortner, W. DeJong, J. Jarvie and R. D. Cooke.

Mrs. H. R. Tompkins spent last week in Ottawa due to the illness of her sister.

Mr. and Mrs. James Hough spent the weekend with relatives in Peterborough.

Mrs. Glenn Bush, Mrs. Roy Bush, Mrs. George Heasman, Mrs. Percy MacMullen, Mrs. E. C. Hay-Ellis attended the sessions of the Trent Valley area at Club Canaro, Belleville, and represented River Valley Women's Institute.

Those in attendance at the Trent Valley area convention from Stirling W.I. were Mrs. Elizabeth Foster, Mrs. Frank Hoornbeek, Chester Sills.

Mrs. Ted Reynolds was hostess to the Hon. J. B. Cooke Chapter I.O.D.E. Plans were made for their annual spinsters dance in January. There also an appropriately $150 to various funds such as overseas relief, Korean project, welfare and emergency, scholarships, commonwealth and various educational projects.

The old Santa is scheduled to visit Stirling on Saturday afternoon at 2 p.m. There will be free show for the children and bag of treats. The business section of the Stirling Chamber of Commerce is sponsoring this event.

YOUTH COMMITTED

BIRMINGHAM, Ala. (AP) — An Alabama youth accused of making threats against President Kennedy in a letter has been ordered to a federal mental institution. The youth, James Earl Hawkins, was deemed mentally incompetent to stand trial by a psychiatrist, Dr. Howard B. Stevens.

ask henry

Henry invites letters from readers. For the most interesting letter he receives each week, he will award a copy of his best-selling book, "Ask Henry," published by Prentice-Hall, Inc.

Dear Henry—My boy friend hits me on the seat, messes my hair which is bad enough as it is, and chokes me.

All these actions hurt. He says he does it to get me ferocious. We are both nearly 15. No wise cracks please. This is a problem.—Pounded.

Dear Pounded — Tell him that choking and messing the hair is greasy kid stuff. And tell him that you will get ferocious; ferocious enough to drop him . . . hard—HENRY.

* * *

Dear Henry—I would like your advice on a bad habit I have. I always worry when my parents go out at night. I think they are going to be kidnapped. I get out of bed and wait. I either stay up until they come home or I finally get so tired I have to go to bed.

I hope you can find an answer to my problem.—Jim.

Dear Jim: When I was younger I used to worry about that too, and parents are worth being concerned about.

But you will find that after you have worried yourself to sleep that night, as soon as you get up next morning you will bump into your parents on the way to the bathroom.—HENRY.

* * *

Dear Henry — Have you any suggestions for a Christmas gift for my son 12, daughter 16, and perhaps even my wife.—Willing To Buy.

Dear Willing — Buy them a good book. Now what do you look for in a good book? Romance? Suspense? Education? Humor? Horror? Sex?

You will find them all in a new book just published. It's called "Ask Henry."—HENRY.

* * *

Dear Henry — When I was in second grade I couldn't go to the store by myself. My sister is in the second grade now and she can. Is that fair?—Kelly.

Dear Kelly — Never go trudging slowly bent down with your head hanging low and your legs looking to see where you've been, because then the chances are you will go to the wrong places fast.

Look ahead with that head of yours up and only be happy that your sister is happy.—HENRY.

* * *

Dear Henry—I know this is strange to say but I like school. I love to do homework, too, but I like to play.

I would like you to figure out a way I could get finished with my homework and still have time to play. Thank you very much for your co-operation.—Kristine.

Dear Kristine — Easy! Just go straight home, just go straight to work.

Easy! Just work in a concentrated way until you are finished.

Easier said than done, but it can be done.—HENRY

Wooler

WOOLER — Mr. Charlie Badgley, Delbert and Margery of Frankford spent Sunday dinner hour with Mr. and Mrs. L. E. Bryant.

Mrs. Harold Maybee, and mother, Mrs. Hazel Vandelinde and Mrs. Gordie Terrill were guests of Mrs. Jimmie Burrill on Saturday afternoon to celebrate her birthday.

Mrs. Arthur Dorland and daughter Margaret spent Saturday with friends at Brighton and rode their ponies in the Santa Claus parade.

Mr. and Mrs. Ross Fairman of Belleville and daughter Loredia, spent Sunday tea hour with Mr. and Mrs. Leland Bryant.

Mrs. A. Anderson of Trenton is spending a few weeks with her daughter, Mr. and Mrs. Jim Putnam.

Mrs. N. N. Haggarty and Mrs. Mark Anderson spent Monday in Toronto.

Mrs. Edith Anderson of Belleville spent the weekend with her parents, Mr. and Mrs. A. G. Austin.

Mr. and Mrs. Sterling Nelson of Niagara Falls with Mr. and Mrs. Hill of Burgessville spent a few days with Mr. and Mrs. Charlie Nelson and attended the funeral of their mother, Mrs. Clarence Cole.

Mr. Haslim of Toronto and Burton Hill of Burgessville also attended the funeral of Mrs. Cole.

FRANCHISE OPPORTUNITY

Are you looking for a new high income line?

If so, here is an unusually good opportunity in one of the most rapidly developing fields in Canada.

A Canadian Manufacturer is offering franchises for complete line of quality electric heating, air conditioning and humidifying equipment.

Selected applicants will receive thorough training in sales and merchandising methods pertaining to our products. All leads will be supplied.

Operating capital requirements will be about $10,000 depending on the size of territory each volume of business.

This is both an opportunity and a challenge for the right man looking for a new business, or for a progressive firm wishing to expand.

BOX NO. 38

Mail replies to—
J. E. STANSBURY & CO. LTD.
1123 Dominion Bank Bldg.
Montreal, Quebec

SOME BILLS

Don't Look So Big at FIRST!

The real cost in heating with any fuel is not just FIRST COST . . . equipment and installation. IT IS THE TOTAL COST . . . First cost PLUS those month by month fuel bills that you must meet. While many PLUS those month by month fuel bills that you must meet. While many fuels promise big savings at first, they cost you MORE than oil heat every month. OIL HEAT IS MORE ECONOMICAL, CLEANER and SAFER than any other modern automatic fuel. Check all the advantages of oil heat before you build or buy . . . or convert your present heating system.

The truth is . . . You Pay Much Less To Heat Better With . . . FUEL OIL!

No other automatic fuel "is just as good". Today . . . tomorrow or always . . . OIL HEAT sets the pace . . . OIL HEAT is chosen by the great majority of Canadian home owners

Let the facts speak for themselves . . .

OIL HEATED homes are better value NOW . . . Have GREATER resale value later.

INSIST ON DEPENDABLE . . . ECONOMICAL . . . SAFE

OIL HEAT

Inserted in the public service by the

Quinte Fuel Oil Dealers' Chapter
Oil Heating Association

Indian Clergyman in Far North Takes Year off to Get View of Civilization

By WALTER HAYES

HALIFAX (CP) — An Indian clergyman from the Northwest Territories who used to preach sermons each Sunday in three languages—English, Indian and Eskimo—has taken a year off to get a first-hand view of civilization.

Rev. Jim Sillichinle of Aklavik on Mackenzie River delta had never been outside the Northwest Territories before coming to the University of King's College here three months ago at the invitation of the Kings Students Missionary Society.

"He will stay at King's for a year during which time he has the option of attending any classes he wishes," said Mrs. P. J. Power, university registrar. "The main purpose of his stay, however, is to lecture to private clubs about the life of Indians and Eskimos and to preach at local churches."

The 54 - year - old - Anglican priest smiled as he recalled his arrival in Halifax. "The traffic terrified me at first but I soon got used to it."

MISSES FAMILY

On his way to Halifax, Father Jim—as he is known to friends—stopped through Edmonton. "I didn't like it there. It's too crowded. Halifax is nice. You have lots of bush and trees."

With a tinge of homesickness for his wife Julia and his 12 children, he said: "I like the bush. I have gone for walks in it several times since I came."

Father Jim was born into the LeChoux tribe which inhabits the Peel River near Fort McPherson, about 100 miles by river from Aklavik. His dark eyes glistened as he explained that LeChoux is the French word for slant-eyes.

"I don't know how the tribe got the name. Perhaps the first Indian the French trappers saw when they came to the Peel River had crooked eyes."

Father Jim, who was ordained in 1943 and became a priest two years ago, is rector of the only Anglican cathedral in the diocese of the north.

THREE SERVICES

"Every Sunday I have three church services. One is for the Indians, another for Eskimos and the third for English-speaking people."

There is no friction among the three groups, he said. "They get along well and in many cases they inter-marry. Two of my sons are married to Eskimo girls."

He has seen civilization transform Indians and Eskimos from a society of trappers and fishermen to workers, engineers and in some cases professional people.

"Eventually there will be Indian and Eskimo doctors and nurses in the hospitals, teachers in the schools and most of the positions will be held by Indians and Eskimos."

He foresees the disappearance of Indian and Eskimo languages because "they lack the history and culture of the English language." but "it won't make much difference."

Many problems remained. Legalized sale of liquor came before the necessary education and had caused broken homes because some Indians and Eskimos didn't know how to handle it.

One problem that had been solved was a tendency toward laziness among some who preferred to live on government relief. It was done by making them work for the relief payments. "When they found they could no longer get relief for nothing, the problem was solved."

Father Jim says he'll try to improve his English here and will learn as much as he can about how people live in the south.

"When I go back home and tell the Indians and Eskimos what I have seen, they will believe me because I am an Indian."

Frankford

FRANKFORD — Frankford Girl Guides held their enrolment ceremony on Frankford Public School on December 10th.

Six girls were enrolled as Girl Guides; Marian Crowe, Susan Hubbile, Judy Pitcher, Ruth Rose, Ruth Ann Sadler, Sandra Boyarchuk; also two patrol leaders and four patrol seconds were invested. The leaders are Pearl Bates and Susan Chase and the patrol seconds: Anne Beach, Deborah Hamilton Gloria, Patrick and Vicki Patrick.

Following the ceremony the Girl Guides presented their Christmas program to the mothers, ending with a Christmas pageant.

Mrs. P. Chase presented Christmas corsages to the leaders and Guides on behalf of the local association.

Just received — A shipment of our laminated wool, short length Overcoats. Just $32.50. Meagher's Men's Wear, 231B Front Street.

(Advertisement)

"HEARING AIDS" BY ACOUSTICON

Give the Gift of Hearing for Christmas

FOR FREE DEMONSTRATION WITHOUT OBLIGATION AT HOME OR IN OUR OFFICE

Contact WM. F. NICKLE

247½ FRONT ST. BELLEVILLE WO 2-5186

Solve Your Shopping Problems

GIVE A

LESLIE'S Fine Shoes

GIFT CERTIFICATE

- May be purchased for any amount
- A colored plastic shoe in an attractive box—free with the Gift Certificate
- Avoid the problem of exchange, duplication, choosing sizes, colours, etc.
- Leslie's Gift Certificate will be honoured at any time on any merchandise in their store to the value of the Gift Certificate

LESLIE'S SHOE STORE LTD.

"Better Shoes Properly Fitted Mean Better Value and Extra Comfort"

255 FRONT STREET DIAL WO 8-6251

THE WEATHER

Tuesday — Cloudy with not much change in temperature. Low 15. High 25.

The Ontario Intelligencer

Authorized as Second Class Mail. Post Office Department, Ottawa.

BELLEVILLE, ONTARIO, MONDAY, DECEMBER 17, 1962

6c Per Copy, 35c Per Week

TEMPERATURES

	Max.	Min.
Today	32	10
One Year Ago	27	17
Rainfall: .04 inch.		
Snowfall: .13 inch.		

Burns Declares Soviet Demand Is Impossible

Cannot Agree to Arms Plan Without Study

GENEVA (Reuters) — Canada told the 17-nation disarmament conference today the Soviet Union was imposing impossible demands by insisting on agreement in principle before getting full detail on new proposals.

Canadian delegate Lt.-Gen. E. L. M. Burns said the Soviet demand was completely unrealistic in business-like discussion but the West considered it unrealistic and unreasonable to accept a proposition before it knew what it was accepting.

Burns said he had been unable to find in the record even one new fact about a Russian proposal for the retention of a limited number of nuclear missiles until the end of the second stage of a three-stage disarmament process.

The proposal, a modification of previous Soviet insistence on elimination of all nuclear delivery vehicles, was made by Russian Foreign Minister Andrei Gromyko before the United Nations General Assembly last September.

LOOKS PROMISING

It is considered by some diplomats here that it was incredibly the most promising move made by the Soviet Union since the conference started last March.

Burns said the number of nuclear missiles retained should be sufficient to retain deterrence against surprise attack for both sides. Other problems to be worked out were the timing of reduction of nuclear missiles and procedures for the inspection of their demolition.

Burns said both sides must recognize that there was no side has any interests which would be benefitted by the destruction by either side, or any considerable part of the people or wealth."

Both sides should also resolve to abandon the race for nuclear superiority.

"This would really mean taking the path to co-existence in a peaceful world, and not continuing to drive along the broad highway to co - extermination," he said.

Motorist Leaves Boy Dying On Highway

KENORA, Ont. (CP)—Police today sought a motorist who struck down a six-year-old boy and left him dying on a dimly-lit road.

The pre-Christmas tragedy took the life of Paul Gabryluk.

Police in this northwestern Ontario community 125 miles east of Winnipeg said he was apparently hit by a vehicle which kept on going.

The boy's crumpled body was found on the Brinkman Road Saturday night about 50 yards from his home by another motorist, Earl Alcock.

"The child was alive," Mr. Alcock related later. "He whimpered. He was kind of noisy in his breathing.

"I took off my overcoat and rolled him into it, picked him up and carried him into a nearby house."

A doctor came and pronounced the boy dead.

The boy, son of salesman William Gabryluk was walking home from a skating rink when he was hit.

Police Chief John Pike has issued a radio appeal for the driver to give himself up.

Chas. Laughton, Noted Actor, Dies of Cancer

HOLLYWOOD (AP)— Charles Laughton, 63, an English hotel man's son who became the movies' top character actor, died Saturday night of cancer. He was 63.

The sadistic Captain Bligh of Mutiny on the Bounty, the Oscar-winning King Henry VIII and the addlepate butler of Ruggles of Red Gap died at 10:30 p.m. at his home.

The plump, admittedly homely actor was a naturalized citizen of the United States. He had been in a coma for some time. Beside his bed at the end were his wife, actress Elsa Lanchester, and his brother, Frank, a retired hotel man from England.

Laughton went home from from Hollywood's Cedars of Lebanon hospital Nov. 30. Attendants said only "he wanted to go home."

He entered the hospital last July 30 after prior treatment at New York's Memorial Hospital for cancer and allied diseases. At Cedars he had surgery for a collapsed vertebra. Afterward it was announced he had cancer of the spleen.

Hamilton Vegetable Wholesalers Forecast Stiff Price Increases

HAMILTON (CP) — Hamilton wholesalers have already felt the pinch of last week's frost

Today's Chuckle

A woman's idea of keeping a secret is refusing to tell who told it to her.

THE WEATHER

Synopsis: A weak disturbance moved eastward over northwestern Ontario is crossing southeastern regions today. While most of the snow associated with the storm was confined to central and northern Ontario, light falls occurred over southwestern portions of the province and in some areas freezing drizzle was reported.

Some cloud is forecast for Tuesday for northern Ontario. Considerable cloud with not much temperature change is expected over the remainder of the province.

damage in Florida.

Angelo Caser of Agro Brothers said today 75 per cent of the company's commitments had been cancelled. "Supplies are short, and there will be anywhere from 50-75 per cent price increase," he said.

For the first time grapefruit has been ordered from Mexico, he said. "We are paying twice as much for a quality that is not as good."

The price of California oranges was raised twice last week alone, he said.

Lettuce was also said "with Christmas sales it's hard to say whether panic buying has been responsible."

He said Florida vegetables were "wiped out" and cucumbers that were $1.75 for 24 last week, were now $5 for the same carton.

"Peppers with 80 in a box were $3.75 last week and now they're $8.50 a box," he reported.

8,000 CRACK RUSSIAN TROOPS STILL IN CUBA

Believed Among Best in Army

WASHINGTON (AP) — Four top Soviet combat battalions with artillery and up to 8,000 crack troops, are among the Russian soldiers still in Cuba, information available here indicates.

Other units are part of the 17-year-old Cuban contingent of Russian infantry, artillery and aviation experts which some estimates place as high as 20,000 men.

The battalion-size outfits are believed to be among the best in the Soviet Army.

As the Soviet buildup in Cuba got under way, the battalions were sent in for the initial mission of defending the ballistic missiles and IL-28 medium jet bombers which Russia shipped to Cuba.

There now is belief that while the launching sites were pretty well knocked out of the defence and supporting equipment sent in while carrying the bigger intermediate-range rockets turned away from their Cuban destination, the United States let the world know of its firm determination for a showdown.

The plan apparently was to emplace for firing slightly more than 40 of which the greater part were medium-range rockets. The medium-range missile used by the Russians can reach about 1,200

(Continued on Page 8)

Macmillan Sure Skybolt Issue Will Be Solved

LONDON (AP) — Prime Minister Macmillan left today for talks in The Bahamas with President Kennedy, expressing confidence that "we will find a way through our difficulties" in the Skybolt missile issue.

"At this moment after Cuba," Macmillan told reporters, "we have to try to make a reassessment of the position between East and West. Can the position be eased? Can we advance? Is there a chance of getting ahead with some of these questions — nuclear tests, disarmament and other matters?"

"As for Skybolt," his statement said, "I have no doubt we shall find a way through our difficulties."

Macmillan said that in spite of difficulties, he and Kennedy planned to meet in the spirit of our last meeting." Skybolt has loomed as a major issue between the British because Kennedy's government may cancel this missile in favor of others and thereby them a nuclear power.

The situation between East and West, Macmillan said:

"If there is to be a period of relief, of thaw, we must not misuse it."

He said the troubles in Asia, particularly between Red China and India, have raised a whole new set of problems.

"Our chief purpose is to talk over what has happened since our last meeting," Macmillan said.

Referring to Prime Minister Diefenbaker's acceptance of his invitation for a one-day meeting in the Bahamas, Macmillan said:

"Canada plays a great role in the North Atlantic alliance. She is deeply concerned in everything which affects the alliance and I am indeed happy Mr. Diefenbaker is happy to come."

Kennedy Tapes TV Interview

WASHINGTON (AP) — President Kennedy will make his first two years in the White House tonight in an unusual hour-long television broadcast.

The program, called After Two Years—a Conversation with the President, will be carried by the Columbia Broadcasting System and American Broadcasting Company television networks at 8:30 p.m. EST and the National Broadcasting Company television network at 8:30 p.m.

Mother, Young Daughter Die in Fire Near Picton

PICTON (Staff) — Uncanny instinct guided a father to the body of his child as fire raced through a farm house at Milford south of here at Milford Saturday night.

Robert Demerest arrived too late to save the child and his wife as the blaze destroyed his home.

Victims of the fire were Mrs. Dorothy Demerest, 35, and five-year-old Donna Demerest.

Both are believed to have suffocated in the smoke that boiled through the house in the van of the flames.

Scene of the fire was a tenant house on the farmstead of Sam Way, on Black Creek Road, where Mr. Demerest had been that afternoon.

Mr. Demerest said it was after the hum of chores about 4.45 p.m. when he noticed the reflection of fire on the snow.

Mr. Way said: "We saw the woodshed at the rear of the tenant house on fire.

"We ran through the snow to the scene and opened a rear door leading into the kitchen."

A heat blast stunned the men momentarily. But, recalled Mr. Way, Mr. Demerest "just dived" him into the dense smoke and by some "unknown instinct" dashed straight to the spot where his young daughter lay dead.

He pulled his daughter outside on the snow, but she was dead.

Better Security Regulations Needed Says H. D. Graham

MONTREAL (CP) — Howard D. Graham, president of the Toronto Stock Exchange, today called for better security legislation so more Canadians would be encouraged to invest in the stock market.

"We must have secondary industry," he said The Canadian Club. "We must try to induce more Canadians to participate in own that industry—or so much of it as they can afford. To get Canadians to put their money in such projects they must be confident that they are going to get fair treatment and to give them that confidence we do better security legislation."

Mr. Graham said that only by developing secondary industry can Canada expect to provide for the unemployed and redress the averse balance of trade.

He noted that Canada imports $235 worth of manufactured goods per person per year, compared with $50 per person in Great Britain, $60 in West Germany and $35 in the United States.

Some 85 per cent of imports from the U.S. are manufactured goods, while only 17 per cent of Canada's exports to the U.S. are manufactured goods, the balance being raw materials and farm products.

"If these figures are to change —and indeed they must change — then Canadians must purchase goods both for ourselves and for export and so make jobs for the idle hands," Mr. Graham said.

Canadians show an "abnormal tendency" to put their money in bonds, debentures and similar investments, he said, possibly because they feel that a shareholders they will not receive the full benefit of the investment to which they are entitled.

He suggested a four-point plan for strengthening shareholder protection:

1. Relative uniformity of security laws in all provinces and enforcement should be achieved in all provinces.

2. The Dominal Companies Act should be brought in line with the provincial acts in many

(Continued on Page 5)

Believe Skybolt Dispute Will Be Settled by Leaders

WASHINGTON (AP)—A United States - British controversy over the Skybolt missile, involving Britain's future as a nuclear military power, will doubtless be settled in a meeting between President Kennedy and Prime Minister Macmillan.

U.S. officials have expressed confidence that in the end the Skybolt dispute would be resolved. They see it more as a political than a military issue. Nevertheless, military aspects of the problem can be solved without difficulty.

Some authorities see the rift, which has created considerable public bitterness in Britain, as a focusing of the disappointment and embarrassment with the U.S. for a number of reasons. These include a lack of consultation during the Cuban crisis and the recent statement by former Secretary of State Dean Acheson that Britain has ceased to be a world power without yet finding a new role.

Such views reflect a concern here over the present state of Washington - London relations within the Atlantic alliance and suggest that the Kennedy-Macmillan meeting opening in the Bahamas Wednesday is of more than routine importance in the relationship between the United States and Britain is the hard core of the Atlantic alliance and controversies which weaken that relationship are seen here as striking at the nuclear of NATO.

Other issues on which the two leaders are expected to spend considerable time during their

(Continued on Page 8)

Prime Minister Will Receive Confidence Vote

OTTAWA (CP)—An official of the Progressive Conservative party said Saturday "there has not been the slightest suggestion from any quarter" that next week's general meeting of the party won't express "absolute confidence" in the leadership of Prime Minister Diefenbaker.

Mrs. Goodman of Toronto, chairman of the party's resolution committee, said 4,000 letters had been sent out to party members across Canada asking for suggestions that could be incorporated in resolutions. She said the letters from the leadership indicated "utter confidence" in Mr. Diefenbaker.

Mrs. Goodman said reference reports claiming that some groups within the party questioned the leadership were "not worth a hoot, soever." Such reports, he said, came from sources outside the party.

The 23-member resolutions committee met here Saturday for the last of a series and pared down the 180 resolutions suggested by constituency groups. "Every important aspect of every problem facing the country will be brought up for debate," Mr. Goodman said.

PONTIFF MAY BE SUFFERING FROM CANCER

Doctors Are Only Ones Who Know

VATICAN CITY (Reuters) — An authoritative Vatican source says he simply does not know whether Pope John is suffering from cancer.

Dr. Federico Alessandrini, deputy director of the Vatican newspaper L'Osservatore Romano, was commenting on British press reports that the 81-year-old pontiff is suffering from cancer.

He told reporters: "I simply do not know. No one knows. The doctors perhaps may know whether or not he is suffering from cancer, but they are the only ones.

"It is evident that the Pope is suffering from some chronic disease but what it is I do not know.

"Meanwhile it surely should be brought to the attention of anyone that the Pope looked well Sunday and was fit enough to receive a head of state (the King of Burundi) in official audience.

The Pope was also able to appear at the window of his private apartments to bless the faithful in Saint Peter's Square."

LOOKS WELL

Another Vatican official said the Pope was well enough to have reported suffering stomach trouble and fairly intense anemia,

(Continued on Page 16)

Nehru Receives Afro-Asian Plan For Border Peace

NEW DELHI (Reuters)— Prime Minister Nehru today received a copy of new Afro-Asian proposals for ending India's border dispute with Communist China before they were placed on at last week's Afro-Asian "little summit" meeting in Colombo.

The proposals given the proposals by C. S. Pieris, Ceylonese ambassador to Burma, during a 75-minute meeting.

Pieris later this week will visit China to present the plans to Premier Chou En-Lai.

Nehru told the Lok Sabha Mr. Sirimavo Bandaranaike has said she will press both leaders to accept the peace plan when she visits India and China later this month.

India so far has declined official comment on the proposals pending receipt of "precise details."

However, most political observers here believe India is cool to the plans on the grounds that they overlook "the basic fact of China's aggression."

Official circles here have not shown enthusiasm for suggestions made at a recent conference as reported in local papers.

The press reports said the conference suggested creation of a demilitarized zone in Ladakh with the Indians remaining at their present positions and the Chinese withdrawing to the posts they held prior to Sept. 8.

This would mean India would renounce, at least temporarily, some 43 position it held in the Ladakh area before the fighting began.

"Santa's" Gang Gets $126,500

MONTREAL (CP) — The Montreal Canadiens Sunday from the Wallops Island, Va., test station of the National Aeronautics and Space Administration. Space agency officials said it reached an orbit varying from 100 miles above earth and its "telemetry and experiments appear to be operating satisfactorily."

Main mission of Explorer XVI was to find out more about what Meteoroids — tiny bits of solid matter that whiz through space—mean to spacecraft and solar cells.

Marimer II, which took a 45-minute electronic look at Venus on Friday, was still faithfully re-

32 Are Dead In Ferocious European Storm

German Freighter Goes Down off Dutch Coast

LONDON (AP)—Western Europe recovered today from a ferocious winter storm that ripped a wide path of death and destruction.

More than 30 were dead in the wake of hurricane-strength winds that lashed Europe Sunday.

The biggest toll was at sea— 23 in the German freighter Nautilus which went down off the Dutch coast. A French fisherman was washed overboard in the English Channel.

In Britain at least eight persons were killed, mostly by falling trees or buildings.

Inland winds topped 100 miles an hour in Britain at times. In Scotland a 117 - mile - an - hour gust was registered. Houses toppled, trees were uprooted, roads were blocked and telephone and power lines were torn down.

Few West European countries escaped the storm. Gales and snow were dying over all the storm-battered countries today. Britain was fanned by a mild, light breeze.

SHIPS GO AGROUND

At least three freighters—the Brazilian Lolita Honduras, the Norwegian Black Eagle and the American Flying Woodpecker—driven aground along the continental coastline.

A fourth ship, the Belgian "pirate" radio ship Uylenspiegel, was driven ashore and used its wireless to send out distress calls instead of its usual popular music.

The Uylenspiegel broadcasts music and commercials from outside Belgian territorial waters in defiance of the Belgian government's radio monopoly. The ship went aground in Dutch territory and thus escaped seizure by Belgian authorities.

The gale was so strong in Sweden it flickered alarmingly on instruments at Uppsala University. Scientists at first thought another Russian nuclear bomb had been tested.

Mej. Preece said the Salvation Army has also arranged for large shipments of mattress to be sent to the Nelson reserve immediately from The Pas, Man. The Salvation Army has also chartered light aircraft at Thompson to carry a "subtantial" Christmas hamper to each of the reserve families today.

Mej. Preece said the Salvation Army is a man-to-man at Thompson has joined with a local church and Roman Catholic clergyman and a Thompson nurse to form the Nelson River Christmas relief committee. The council will be in charge of immediate relief measures.

Mej. Preece said there are too many people on the reserve for the amount of wildlife resources available. Able-bodied men running traplines could make enough to get by and catch on their families can get by. But families hit by sickness or separation were in need of food, clothing and blankets.

FUMES KILL 12

NEW YORK (AP) — Gas fumes spewing from automobile exhausts, heaters and a gas-producing furnace killed 12 persons during the frosty, snowy weekend in New York state. Half of the deaths occurred in parked automobiles. Four persons, a mother and three children, died in a Brooklyn apartment filled with carbon monoxide from a gas heater.

Phone Call Leads To Recovery Of Stolen Music

TORONTO (CP)—A mysterious phone call Saturday night led to the recovery of about 350 pieces of sheet music, worth a work of band leader Benny Louis—stolen two weeks ago.

"I just given up hope," said Mr. Louis who has been working 20 hours a day production numbers for a Christmas variety hour on television.

The press reports said the conference suggested creation of a demilitarized zone in Ladakh with the Indians remaining at their present positions and the Chinese withdrawing to the posts they held prior to Sept. 8.

This would mean India would renounce, at least temporarily, some 43 position it held in the Ladakh area before the fighting began.

One Satellite Whirls Toward Sun One Hunts Meteroids, Third Mum

WASHINGTON (AP)—A new U.S. satellite whirled in orbit a few hundred miles above the earth today while Mariner II headed toward Venus at speeds of millions of miles from earth toward orbit around the sun.

The third satellite, Relay, which was to take the place of the one that failed, wasn't performing properly.

porting as it headed into orbit around the sun. The U.S. spacecraft which journeyed 109 days through space to give earthlings their closest contact with Venus, is expected to enter solar orbit which will take 400 days at a speed of 66,000 miles an hour.

Mariner II passed within 21,600 miles of Venus Friday. Today it was 650,000 miles beyond and 37,000,000 miles from earth. It is sending back information on cosmic dust, charged particles, solar plasma and magnetic fields.

Attempts to get the partially crippled Relay's equipment working failed and NASA officials said the experiment would be postponed indefinitely.

Relay has enough power to operate its telemetry equipment, but not enough for its main function — receiving and transmitting communications. Scientists hope Relay's solar cells eventually will build up enough power to enable it to operate as planned.

Belleville Unit of the
CANADIAN CANCER SOCIETY
Office at 224 Pinnacle St.
WO 2-0686
Hours: 2 to 4 p.m.
Monday through Friday
For organizations wishing films and literature on "Cancer"
Contact the office at WO 2-0686 between 2 and 4 or call
Mr. Clarence Paxson
29 Everett St. WO 2-4229
CANCER SOCIETY
MEMORIAL CARDS
available at office

Council Meet Is Postponed Until Tuesday

The last regular meeting of the 1962 Belleville city council, scheduled for this afternoon, has been postponed until 4.30 Tuesday afternoon. The postponement of the council session was necessitated because of Mayor A. M. Haig and city solicitor R. Gus Porter being out of the city today.

WEIGHTY CASH

The Swedish 10-dollar copper coins of the 17th century weighed up to 30 pounds each.

Christmas Gift Shopping Made Easy...
FOR HER:—
● COLOGNES AND PERFUMES
CHANEL—ECUSSION—CASAQUE—SHALIMAR
RUBINSTEIN—EVENING IN PARIS—DESERT FLOWER
● BRUSH ● COMB ● MIRROR SETS
● COMPACTS ● HAIR BRUSHES
● COSMETIC SETS — CHOICE OF WIDE VARIETY CHOCOLATES
FOR HIM:—
● SHAVING SETS ● SHAVING BRUSHES
● BRUSH AND COMB SETS ● RAZORS
● MEN'S COSMETIC SETS
McKEOWN'S DRUG STORE
271 FRONT ST. WO 8-6773

CERAMIC WALL & FLOOR TILE
Everlasting beauty at a very low cost. 21 exciting new colors. 1-day installation. Install ceramic tile yourself and save 5%. Or have our trained mechanics do it for you. Come and see us.
● TERRAZZO FLOORS
● COLORED CONCRETE FLOORS
● PLAIN CONCRETE FLOORS
● MARBLE FIREPLACES
● MARBLE COFFEE TABLES
● CERAMIC COFFEE TABLES
PIDUTTI-FABBRI LTD.
WO 8-7435 82 College St. W. WO 2-0385
Ceramics Manufactured by Frontenac Floor and Wall Tile Ltd., Kingston, Ontario.

BARGAIN OFFERS
ON
NATIONAL BRANDS

		SPECIAL
ADORN HAIR SPRAY	1.89	1.58
A.S.A. TABLETS 500's	.89	67c
AQUA VELVA	1.25	1.03
BROMO SELTZER	.98	89c
BRYLCREEM	.79	67c
CREST TOOTHPASTE	1.05	89c
PEPSODENT TOOTHPASTE	.98	79c
OLD SPICE SHAVE LOTION	2.25	1.69
ONE-A-DAY VITAMINS 100's	4.49	2/4.50
POLY-VI-SOL	5.25	4.29
SUAVE HAIR DRESSING	.69	2/98c
SILVIKRIN SHAMPOO	1.29	98c
TONI HOME PERMANENT	2.00	1.79
TRI-VI-SOL	4.25	3.39
TOP BRASS HAIR DRESSING	.75	2/1.00

Geen PRESCRIPTIONS
DIAL WO. 2-4951
Drugs Limited FREE DELIVERY
FREE DELIVERY TIL 9 O'CLOCK

Obituaries and Funerals

JOHN PALMATEER
Stoenberg

Mr. John Palmateer of Stoenberg, passed away in the Bancroft Memorial Hospital on Tuesday, December 11th. He was 69 years old. He was a veteran of World War II, and was the son of the late William and Phillips Palmateer, and was born at Tweedy. Cause of death was heart trouble.

For many years he had resided in Stoenberg where he is survived by his wife, the former Lila Carroll and four sons, Blaine, Larry, Dennis and Jackie. He is also survived by four brothers, Rose, Alfred, Sherman and Percy, all residing within a short distance of Stoenberg. He also had three sisters, Ivy (Mrs. Cyril Tandy of Marmora, Mrs. Archie Helm of Scarborough, Ina (Mrs. Herb Walch) of Cochrane, Ontario.

The funeral service was held in the St. Ola United Church on Thursday, Dec. 13. Mr. K. McAllister was in charge. Interment was in Marmora cemetery.

The bearers were: Messrs. Alan, Bert, Doug, Tom and Howard Carrol and Mr. Robert Palmateer of Ingersoll, Ont.

The funeral director was the Hattin Funeral Home of Bancroft.

THOMAS CALDWELL

BONARLAW — Mr. Thomas Caldwell, of Bonarlaw, passed away in Toronto on Saturday, December 8th, in his 92nd year following a lengthy illness. With the exception of a short time spent at Bayside he had spent his life time at Bonarlaw, where he was employed by the C.P.R. He was predeceased by his wife, Isobel McKinney.

He is survived by four daughters, Mrs. Gertrude Campers, Mrs. J. Pickell (Shirley), both of Toronto, Mrs. Percy Heavy, Hamilton; Mrs. Ethel Dissenger of California; and three sons, Carl of Michigan, Bernard of Belleville, and Gerald of Trenton.

The service was conducted in St. Paul's Anglican Church on Thursday, December 13th, at 10.30 a.m. Rev. K. Stewart officiated.

Interment was in Mt. Nebo cemetery at Springbrook.

The bearers were: W. J. Bellow, Gordon Webb, Ronald Brown, James Rathwell, Alvin Heath and Ernest Stiles.

GIFTS FOR PETS
● Christmas Stockings
● Toys
● Dog Baskets
● Leads
● Bulk and Canned Foods
AT
Bishop's Seed and GARDEN CENTRE
81-85 STATION ST.

D. EDWARD HAWLEY

MARMORA — Daniel Edward Hawley died in Campbellford hospital on Sunday morning from injuries he received on Saturday night from a fall at his home. The funeral was held on Tuesday afternoon from Bennett's Funeral Home, the Rev. Dr. D. M. Smith of St. John's United Church and burial was in Mt. Pleasant cemetery.

Bearers were members of Branch 103 of the Royal Canadian Legion and were Alex McDonald, Gordon Fowler, Ronald Kerr, Douglas Robertson, Jack Torrance, Douglas Calver.

The late Edward Hawley was born in Marmora township 60 years ago, a son of the late Daniel Hawley and the former Annie McFaul. He was educated in the local schools.

Mr. Hawley joined the Canadian army in 1939 served overseas in the Hastings-Prince Edward Regiment, returning in 1944 when he received a medical discharge, since that time he has been employed by Eldorado Mining and Refining Ltd. as a result of a war injury. He was a former member of the Orange Lodge and of Branch 103, R.C. Legion.

Surviving are his wife, the former Irene Baker; three sisters, Mrs. Wilbert D. Wood of Campbellford; Mrs. Myrtle McInroy of Whitby and Mrs. Ida Robertson of Campbellford, also two brothers, Malcolm of Marmora and Leonard of Belleville; a stepson, Lorne Phillips of West Hill, and four grandchildren.

MRS. ELLEN D. POST

MADOC — The funeral of Mrs. Ellen Dewitt Post was held on Thursday afternoon, December 13th, from the residence of her son-in-law, Eldorado United Church, where service was conducted by the Rev. R. A. Miller, assisted by Rev. J. F. Lane and Rev. W. T. Wright.

The bearers were Cecil Blackburn, Gerald Blackburn, Fred Carswell, Mel Johnson, Allan Ketcheson and Charles Pigden.

Interment took place in Eldorado Cemetery.

JOSEPH A. BENNETT

Former resident of the Roslin area but living in the city for the past 20 years, Mr. Joseph A. Bennett, 11 Harvey St., died accidently at his home on Saturday. He was in his 71st year.

Son of the late Mr. and Mrs. John Bennett, he was born at Roslin and had farmed in that vicinity until his retirement. He was a member of St. Michael's Church and of the Holy Name Society.

He is survived by his wife, the former Lucy Brennan; four sons, Raymond of Belleville, Allan of Brantford; Brother Bernardine of St. Francis Friary, London, England, and Richard of this city, and two daughters, Mrs. Gordon (Madeline) Stewart of Belleville, and Mrs. Grant (Marguerite) Baker of Tweed.

A brother, Leo Bennett of Erinsville, and a sister, Mrs. Charles Alguire of Moncton, N.B., also survive.

Resting at the Funeral Residence of George F. O'Brien, the funeral announcement appears elsewhere in this edition.

KEITH ALFRED BECKWITH
Foxboro

Former resident of the Consecon and Trenton district, Keith Alfred Beckwith, of Foxboro, died suddenly at his residence on Saturday. He was in his 38th year.

Born at Trenton, he was the son of Alfred Beckwith and the late Blanche Beckwith and had moved to Foxboro about a year ago.

He was a veteran of World War II and served both in Canada and in Europe and was also a veteran of the Korean War with service in Canada, the U.S.A. and in the Far East. He was employed as a laborer with the township of Thurlow.

Predeceased by his wife, the former Priscilla Bennett, he is survived by two daughters, Lynda and Gail, both of Belleville. Also surviving are four sisters, Mrs. Rose (Betty) MacDonald of Trenton, Mrs. Julian (Jean) Paquin of Sudbury, Mrs. Orval (Anita) Patrick of Trenton, Mrs. Richard (Barbara) Cardy of Cobourg, and a brother, John of Trenton.

Resting at the John R. Bush Funeral Home; the funeral announcement appears elsewhere in this edition.

ROBERT HOLSEY MARSH

The funeral of Robert Holsey Marsh was held Saturday from the Bridge Street Funeral Home where service in the chapel was conducted by Rev. M. H. Davis of Bridge Street United Church.

Interment was in Belleville Cemetery.

MRS. ELIZABETH SLAVIN

The funeral of Mrs. Elizabeth Slavin, 60 Strachan Street, Belleville, who died Thursday at St. Mary's-of-the-Lake Hospital, Kingston, was held today from St. Michael's Church, Belleville.

Requiem Mass was celebrated by Rt. Rev. J. P. Sullivan while prayers at the graveside in St. Michael's cemetery were said by the Rev. F. Murphy.

Bearers were Anson Jordan, John Whelan, Earl Harris, Joe Doyle, Michael Sheedy and Michael Stephan.

The funeral was held to the church from the funeral residence of George F. O'Brien.

Ram and Snow Push Out Last Of Cold Front

Winter weather spooned out a combination dressing of rain and snow for the Quinte district overnight.

The damp mixture, moving in flurries, pushed out the last of the cold front that had gripped the area from the middle of last week. In its wake however, it left slushy highways and in spots, hazardous driving conditions.

At Tweed, where the mercury had dipped well below zero earlier last week, the overnight low was 14 above. Over two inches of snow fell in the area.

The Department of Lands and Forests radio station at Tweed reported the snow blanket fairly widespread through the area. Up to this morning there were the counts on ground depths of snow in the district: Bancroft 8 inches; Wellington 7.8 inches; Collins Bay 8.5 inches; Palmer Rapids 8.5 inches.

Flurries continued to harass the district through the morning. While police warned drivers to drive cautiously, no serious accidents were reported up to press time.

CHOCOLATES for CHRISTMAS
NEILSON

EVERY PIECE DIFFERENT	1-lb.	1.25
GIFT BOX SUPREME ASSORTMENT	2-lb.	2.50
	1-lb.	1.50
	1-lb.	1.75
JERSEY MILK TREASURES	3-lb.	5.25
	½-lb.	.85
CHERRIES IN MARASCHINO	1-lb.	1.50
	½-lb.	.90
PEPPERMINT PATTIES	1-lbs.	1.50
	6-oz.	.50

ROWNTREES—

BLACK MAGIC	½-lb.	.90
	1-lb.	1.75
	1¾-lb.	2.50
DAIRY BOX	½-lb.	.80
	1-lb.	1.50
	2-lb.	2.95
SPECIAL FANCY BOXES	3.95 - 4.95 - 5.95	
MACINTOSH QUALITY TREAT	½-lb. .75	1-lb. 1.40

SCHRYVER'S PHARMACY
214 FRONT STREET WO 8-9128

Broken Jaw, Nose Suffered In Accident

A Napanee man was rushed to hospital Sunday morning after his car skidded 180 feet out of control on Highway 2 a mile east of Belleville and was wrecked against a tree.

Robert George McCutcheon, 22, R.R. 2, Napanee, was admitted to Belleville General Hospital with a broken jaw and nose.

He was released from hospital before 6 a.m. Police say McCutcheon, alone in the car, apparently lost control as it veered off the highway for 115 feet, struck a tree broadside, skidded another 45 feet before ramming a second tree.

The impact pushed the floor pedals level with the top of the driver's seat, say police.

The accident was reported minutes after it occurred by a nearby resident.

DEATHS

GARWOOD, Gertrude — Suddenly at Toronto, Saturday, December 15th, Gertrude Garwood, beloved wife of Mitchell (Mike) Garwood and grandmother of Michael, Darrol and Norman.

Mrs. Garwood is resting at the Kenyon Chapel of McDougall and Brown, 2900 Kingston Road, Scarborough. Service in the chapel of the Toronto Crematorium, 1077 Pharmacy Ave. on Tuesday, December 18th at 1.30 p.m. Cremation.

BECKWITH, Keith Alfred — Suddenly at his home in Foxboro, on Saturday, Dec. 15th, Keith Alfred Beckwith in his 38th year.

Born at Trenton, he was the son of Alfred Beckwith and the late Blanche Beckwith and had moved to Foxboro about a year ago.

He was a veteran of World War II and served both in Canada and in Europe and was also a veteran of the Korean War with service in Canada, the U.S.A. and in the Far East. He was employed as a laborer with the township of Thurlow.

Predeceased by his wife, the former Priscilla Bennett, he is survived by two daughters, Lynda and Gail, both of Belleville. Also surviving are four sisters, Mrs. Rose (Betty) MacDonald of Trenton, Mrs. Julian (Jean) Paquin of Sudbury, Mrs. Orval (Anita) Patrick of Trenton, Mrs. Richard (Barbara) Cardy of Cobourg, and a brother, John of Trenton.

Resting at the John R. Bush Funeral Home; the funeral announcement appears elsewhere in this edition.

BENNETT, Joseph A. — Suddenly at his home, 11 Harvey Street, on Saturday, December 15th, Joseph A. Bennett, beloved husband of Lucy Brennan, in his 71st year.

Resting at the funeral residence of George F. O'Brien, Funeral Home, Tuesday, December 18th, to St. Michael's Church for Requiem Mass at 10.00 a.m.

Interment in St. James' Cemetery.

MARTIN, John S. — Suddenly at his residence, No. 7 Highway, Concord, Ont., on Sunday, Dec. 16, 1962, John S. Martin, in his 52nd year, beloved husband of Shirley Ann Coulter, dear father of Carol, Ruth, R. S. Kate Jane and Rose (Yonge St. at Shepperton Ave., Toronto), after a long illness. Resting at the funeral residence of George F. O'Brien, Funeral Home, Tuesday, December 18th, to St. Michael's Church for Requiem Mass at 10.30 a.m.

Interment in St. James' Cemetery.

MCKENNY, Daniel Joseph — At the Belleville General Hospital on Monday, December 17th, Daniel Joseph McKenny of Lowedale, Ont., beloved husband of the late Mary Julia McKenny, dear father of Margaret, Mrs. Ralph Hogan, Mrs. Mary Ann Hogan, Mrs. Lucy Hogan, Mrs. Agnes Hogan, Mrs. Charles (Helen) Brooks, Mrs. Jean (Nora) Bennett, Mrs. Robert, St.-Tambert, Quebec, Mrs. Monica McKenny of Washington D.C. in his 83rd year.

Resting at the White and Morris Funeral Home, Cobourg, where his High Mass will be celebrated at the Church of Mary Church, Mayfield, on Wednesday, December 19th, at 10.00 a.m.

Interment in Name of Mary Cemetery, Marysville. D17-21

DEATHS

DUMORNEY, Dorothy, Infant Beneta Rose Dumorney, in the result of a fire accident at Milford on Saturday, Dec. 15th, Dorothy E. Dumorney, aged 28, and Donna Jo, aged five years, beloved wife and daughter of Robert Dumorney, and Beneta Rose, infant daughter aged two months, all living in Wagner, R.R. 3 Napanee. Friends are invited to call at Weaver Funeral Home, Trenton, from Monday afternoon to the funeral home on Tuesday, December 18th at 10.30 a.m.

Interment, Stockdale Cemetery. D17-21

Pinkston & Luscombe
Funeral Directors
69 Victoria Ave. Dial
at Church St. WO 8-4778

FLOOR SANDING AND FINISHING
GLEN ELLIOT
136 Dufferin Ave. WO 2-3099

WINNERS of the UNITED COMMERCIAL TRAVELLERS' Christmas Draw
HELEN DAY — 92 C-Line Street, Belleville
MRS. C. LING 141 Bridge St. West, Belleville
DOUG. RENDALL 29 Courtview Ave., Belleville
MRS. G. DONOGHUE 37 Alexander St., Belleville
MRS. L. KUZMINSKI 31 Maple Drive, Belleville
NORM BROWN 21 Bolsden Drive, Belleville
JOHN M. WIARDA R.R. 3, Belleville
RICHARD PORTER 340 Victoria Ave., Belleville
R. H. RUFFETT 29 Richland Ave., Belleville
GERRY BALDERE 136 Catherine St., Belleville

J. DONALD TEMPLEMAN
Barrister — Solicitor — Notary Public
announces the relocation of
HIS LAW OFFICE
AT
17 Campbell St. (Opp. Y.M.C.A.) Belleville
Effective Wed., Dec. 19th 1962
P.O. BOX 606 (Note new box number) WO 2-5371-2

shopping problems vanish when you send a wonderful gift of . . .
flowers for Christmas
Gifts of flowers are always welcome, always appropriate. And it's so easy and pleasant to shop for flowers.
PHONE OR VISIT US TODAY
We send Christmas Flowers ANYWHERE
BARBERS FLOWERS
Market Square WO 8-5783

CARDS OF THANKS
I wish to express my thanks to Dr. Loynes and staff on 1st East and to the dietitians for their care and kindness to me while a patient in the Belleville General Hospital; and to relatives, neighbors and friends for calling, writing and bringing me treats and flowers.
Laura Chambers.

LANVIN PARFUMS
PRESENTS
ARPÈGE
EAU DE LANVIN
2 OZS. $3.50
DUFF'S-DRUGS
"Your Friendly Store"
WO 8-1928 Free Delivery

STILL LOTS OF GIFTS TO CHOOSE FROM
LET OUR FRIENDLY STAFF HELP YOU MAKE YOUR CHOICE
Men's Hair Brushes
Club or Military Style
Natural or Nylon Bristles
98c to 9.00
Ladies' Hair Brushes
Natural or nylon bristles
59c to 7.00
Men's Travel Cases
Fitted with brushes, etc or empty
Genuine Leather
4.95 to 15.00
Ladies' Dresser Sets
Bevelled glass mirrors excellent brush
plain or silk-lined box
4.95 to 19.00
Cameras - Films
Flash Bulbs
at greatly reduced prices
Imported Cologne and Perfumes
2.50 to 15.00
Electric Shavers
at lowest prices
Bathroom Scales
5.95 - 9.95
SEE OUR CHRISTMAS CARDS
ORDER YOUR LAURA SECORDS NOW
DOLAN DRUGGIST
WO 8-3406 FREE MOTOR DELIVERY

Several Groups Entertain Residents of County Home

Arts, Crafts Fall Program Is Concluded

Residents of the Hastings County Home in the city's western outskirts have not lacked for entertainment this Christmas season — and there is still more to come.

Starting on the evening of December 10th, groups from the city and all parts of the county have come to the home with programs made in the stage variety programs for the enjoyment of the county home residents.

The groups came from as far away as Bancroft, with grade 7 and 8 pupils of Bancroft Public School entertaining with carol singing on Friday evening. The pupils made the 73 mile trip from Bancroft in six cars and a station wagon.

One public school group from Tabernacle Public School in Murray Township also entertained residents.

Sunday evening the Holloway United Church WC group visited the home to sing carols. They were the ninth group so far this year to entertain the county home residents and other groups are booked for the balance of the week.

Mrs. Kenneth York, county home matron, told the Ontario Intelligencer today that Christmas Eve is an "open" night for the residents with no groups scheduled.

It isn't because no groups have offered, but Mrs. York feels many of the residents go away for Christmas and to prevent over-tiredness she feels they should get to bed on Christmas Eve.

Carol singers parade through the wings of the home while variety programs are staged in the auditorium.

"The residents certainly enjoy it all," noted Mrs. York.

In addition to the entertainment this year the county home residents have contributed Christmas parcels to residents of the home who have no close relatives.

Jets Assist British Mop up Brunei Rebels

BRUNEI TOWN, Brunei (Reuters)—British forces supported by jet aircraft today moved against pockets of resistance left by the short-lived Brunei revolt.

Royal Marine commandos mopping up in the Limbang area of neighboring Northern Sarawak reported the capture of the rebel leader of Kharieh Sclieh, bearded former of some 200 "hard-core" rebels.

A British spokesman in Singapore said most rebels have been cleared from all main towns in this oil-rich sultanate.

Lord Selkirk, British high commissioner-general in Southeast Asia, told reporters at Labuan Island, North Borneo, that the revolt had "now collapsed" but the mop-up might take some time.

A British patrol was reported to have killed six rebels, wounded one and taken about 100 prisoners without suffering any casualties near Bekenu, which is south of the oil town of Miri.

Meanwhile, aircraft equipped with powerful loudspeakers made sorties over a wide area of jungle calling on the rebels of the "Northern Borneo National Army" to surrender.

TAKE SAME STAND

TOKYO (AP) — The North Korean Communists have lined up alongside Red China in the ideological battle with the Soviet Union. A communique from the central committee of the Workers (Communist) Party said there can be no compromise with imperialism. It also echoed Peking's attacks on "modern revisionists," who it said are viciously trying to emasculate the revolutionary spirit of Marxism-Leninism."

ANYTIME!
ANYWHERE!
Phone
CENTRAL
RADIO TAXI
WO 2-5353
for
Prompt - Efficient
Taxi Service

Fifty Saved By Quick Action Of 2 Policemen

SACRAMENTO, Calif. (AP)— Two city policemen saved more than 50 sleeping Sacramento residents early Sunday when a speeding car rammed a gasoline tanker truck and turned a downtown street into a river of fire.

The car's driver was trapped and burned to death. Police identified her as Miss Frances Fontana, 41.

The truck driver, James Moore, 32, was badly burned.

Wiped out by the blaze was nearly half a city block—five homes and apartment buildings. Seven parked cars also were destroyed.

Mario Belti, 31, of Sacramento, told police he was waiting for the traffic light to change shortly after midnight, when the auto ran through the red light without slowing down.

When the car hit the truck, Belti said, "everything went up in a ball of flame."

SAW FLASH

Policeman Tom Stark and his partner, Paul Heitala, were in the vicinity and saw the flash of the explosion and flames building skyward.

When they reached the scene, Stark said, the 8,750 gallons of gasoline in the tanker was gushing from the tanks. The liquid was running down the street, igniting everything it touched.

Stark said he and Heitala ran from building to building "kicking in doors" and breaking windows to wake residents. They made room-to-room checks before leaving the burning structures.

Distillery Workers Hold Yuletide Party

Members of Local 96 of the Distillery, Rectifying, Wine and Allied Workers' International Union of America (AFL-CIO) (CLC-OFL) held their annual Christmas dinner at Club Cedars, Cannifton. About 225 members and guests were present.

One dinner was held at 5 o'clock and another at 7 o'clock. With the exception of one company, shift employees were served a hot meal in the Corby plant.

Officials representing the Corby company were Mr. G. MacDonald, assistant manager, Mr. F. Bellstedt, technical supervisor, and Mr. W. Johns, personnel manager. Representatives of the union were vice-president C. Tilbrook; secretary, A. Ulrich; chief steward and financial secretary, A. Curtis; treasurer, A. Tufts, and past president, W. Peoples. The president of the local, A. Austin, was unable to attend due to an injury.

Vice-president C. Tilbrook introduced the guests at the first evening and Mr. Peoples at the second serving.

The evening festivities were ended by dancing.

Branch 587 Visited by Santa Claus

This weekend Santa really went on a pre-Christmas gift-giving spree; among the many parties at which he was the guest of honor was the Colborne Phay Wills Branch of the Royal Canadian Legion for ex-service women where he was welcomed by the children at the Legion Hall, on Sunday evening.

After greeting each child, Santa "went straight to his work" distributing candy and toys, assisted by Mr. G. Green and Mrs. T. Hay, who had purchased the toys and arranged the party.

Santa was thanked by the Branch president, Mrs. R. Kirby who also extended the season's greetings to the boys and girls and their parents.

Christmas films were shown by Mr. Laurie Smith.

Proceeds from the dance, the "Fall Frolic" held two weeks ago, made this party possible. Much of the credit for the success of the dance went to Mrs. R. Rollins and her committee, with Mrs. M. Schmidt as their co-ordinator.

Members of Branch 587 will next meet at the home of the president for a pot-luck supper which will be followed by the election of officers.

Havelock Man Fatally Shot Hunting Moose

KIRKLAND LAKE (CP)—Elmer Minnie of Havelock district was shot and killed Sunday in a hunting accident about 25 miles southeast of here.

Police said Minnie, dressed in dark clothing, was hunting moose in a party of six.

He and Reg Walker of Englehart were following a moose when Minnie branched out on his own and wandered into the fire of the other members of the party. Police said he was shot by John Maguire of Kirkland Lake.

An inquest will be held.

MIGHTY AMAZON

The River Amazon discharges up to 3,500,000 cubic feet of water a second into the Atlantic Ocean.

TURNING OFF A SPACE RADIO or GETTING TO WORK ON TIME

Both are easy with electronic timekeepers. The U.S. National Aeronautics and Space Administration quotes gyruscope space vehicles which name electronic devices the Bulova Watch Co. uses in a timekeeper. Bulova testing is Canada's controlled tuning fork runs indefinitely on air, millivolts and a watt of electricity.—We do not silence space noise!

But We Do Sell The
BULOVA
ACCUTRON
Paul Mercier
JEWELLER
289 Front St. — WO 2-1434

Hees Declares PCs All Behind Diefenbaker

OTTAWA (CP)—Trade Minister Hees said today the cabinet, the caucus of MPs and senators and the Progressive Conservative party are solidly behind Prime Minister Diefenbaker.

Mr. Hees, asked about recurring reports of unrest over the leadership and speculation that the Prime Minister might resign, said he is certain the prime minister "has absolutely no intention of resigning."

"He'll lead us in the next election and he'll win," Mr. Hees said.

"There is absolutely no unrest," he said, adding that as a former national president of the Progressive Conservative Association, chairman of the caucus of MPs and senators and a senior cabinet minister, he would know if it had any existence.

HASN'T HEARD ANYTHING

"I don't know of a single resolution mentioning lack of confidence in the Prime minister, or that anyone has prepared or even discussed such a thing.

"I don't know of any one or of any group planning one or expressing their views on it," he said, referring to reports that the leadership may be questioned at the party's national convention next month.

Mr. Hees was asked about a report which said Mr. Diefenbaker had hinted to colleagues that he might resign.

He said "the prime minister's health is as good today as the day he became leader six years ago. It was good then. I am sure that he has absolutely no intention of resigning the leadership."

During the last few weeks there has been a number of reports, mostly from unnamed sources, of dissatisfaction with Mr. Diefenbaker's leadership in the June 18 election campaign which placed the Conservatives in a minority position in the Commons. Conservative MPs have denied them and have said they were incensed by the Liberal opposition in an effort to undermine Mr. Diefenbaker's confidence.

Express Truck Nearly Thrown Into Quinte Bay

Wreckers hauled a CNR truck to safety Saturday night as it threatened to tilt off the Bay Bridge linking the city with Quinte.

The truck, being driven by George Dawkins, of Belleville, to Picton to pick up an express shipment, was through guardrails south of the Bay Bridge's first span during a heavy snow storm.

Provincial police say the driver lost control of the vehicle after he was forced off the road against the bridge girders by an oncoming automobile. The truck careened across the bridge, through adjoining guardrails and slid down the causeway incline toward the Bay.

It halted with its cab submerged in the water.

Mr. Dawkins was uninjured. The automobile involved in the mishap did not stop and police blame bad weather as the major probable cause of the accident.

COMPLETE LINE OF
CHRISTMAS
GIFT
WRAPPINGS
BY
Coutts-Hallmark
- WRAPPING PAPER
- RIBBONS
- BOWS
- TWINE
- TAGS
- SEALS
AT
KELLY'S REXALL
DRUG STORE
411 Bridge St. E. WO 2-5328

Parents' Night At 'Y' Meet Much Enjoyed

Belleville's Y.M.C.A. passed in review Saturday night for about 200 parents who attended the association's annual Parents' Night. The members and instructors presented displays and exhibitions of all physical activities conducted by the association.

First, the Prep boys presented a display of maze marching and relay games in the gymnasium and proved their ability to beat a team composed of fathers in a relay race. Also in the gymnasium, the Junior and Intermediate boys demonstrated exercises on the parallel bars, the s'de horse and the trampoline and the Junior leaders created a pyramid on the parallel bars.

Advanced gymnastic instructors Ralph Boomhauer and John Sager presented a further display of trampoline exercises.

In the boys' Judo demonstration, instructor Ron Poste was thrown neatly by his smallest student, four-foot five-inch Sammy Nordblom. From the gym, Judo demonstrations moved down to the swimming pool where swimming instructor Rob Bongo presented a display of swimming techniques.

Junior leaders introduced to the parents Saturday night included Richard Cherry, Geof Roulet, Dave Phillips, Doug Row, Dave McLean, Ross Drysdale, Bill Heard and John Hayman.

KEEN SKATERS

Oslo, Norway, annually lees over more than 100 areas to produce skating rinks.

Around The Town

A mixed rink of Mr. and Mrs. Harold Mott with Mr. and Mrs. T. A. Carruthers were two-game winners at a bonspiel held at the Peterborough Gold and Country Club on Saturday, which was sponsored by the A. R. Collis Department Store in that city. There were sixteen rinks in play and the low was reported fast and the competition exceedingly keen.

The rink probably earned a title or possibly a record on the sixth end of the last game in their draw. The opposition was lying one shot when Mr. Carruthers went to throw his last rock. His stone slipped through a port and dropped the opposition rock back far enough for the Belleville rink to count a big six. The rarity of the occasion was that all sixteen rocks were in the house. That is not often seen with the "knockout" play that is featured by many rinks. The visiting rink stated that the hospitality was excellent.

A rink of Claude D. Tice, Ed Lewis, Gordon Edwards and Ron Benn went to Cobourg on Saturday and came home with a prize. The rink split with the contents during the Christmas holiday.

Trenton News

By ELLA GORLING—Phone 2-3429

Slippery Roads, Falling Snow Crash Causes

TRENTON — "Slippery roads" and "snow falling" continued to appear on the Trenton district police blotter as the weekend progressed as a result of minor accidents over the weekend.

Maurice Semple, 28, of Brighton, was charged with leaving the scene of an accident, after he was apprehended by Trenton police, following a hit-and-run accident on Front Street, early Saturday afternoon.

Police allege that Semple was driving the wrong way on the section of Front Street, directly stated one-way, when he struck a car driven by Michael Macdonald, the son of Mr. and Mrs. James MacDonald of Victoria Ave. Semple, police say, drove away immediately. The MacDonald car was damaged to the extent that repairs to the vehicle are sustained $150 in damages.

Saturday afternoon, too, Allen K. Weese of Front Street, in Trenton, was unable to stop his vehicle on Dundas Street West at Victoria, due to slippery roads, mounted the sidewalk and struck a house.

Weese's car was damaged to the extent of $190 but the house was not damaged.

Late Saturday night, on Highway Two, three miles east of Brighton, a two-car accident sent two persons to Trenton Memorial Hospital, where they were treated for minor injuries and resulted in property damage to the vehicles involved estimated $500.

Provincial police at Brighton say that Barrie Brailee, 20, of Middleton Park, driver of one car, and his passenger, Gerald Haich, 20, also of Middleton Park, sustained contusions and lacerations in the mishap.

The drivers of the other cars, Val Lattimer, 19, R.R. 4, Trenton, Donald Johnston, 29, of Brighton and John Stuart, 18, of Toronto, were uninjured.

This accident occurred during a driving snowstorm.

Sunday morning, a two-car accident on Highway 30, two miles north of Brighton, resulted in damages assessed at $220. Police say that Norma Brown of R.R. 2 Brighton, was attempting to pass a car driven by Thomas Shepherd of R.R. 1, Brighton, when the cars collided.

Theft Charged

TRENTON — Provincial police at Brighton have arrested Walter Edward Smith, 42, and Alfred Herbert Squiers, 39, both of Trenton and charged them with theft in connection with a theft at Graham's Food Products on the Wooler Road. The arrest was made Sunday night and the two men are awaiting a court appearance.

FEWER FARMERS

Although fewer people are farming in Japan each year, the land is producing steadily increasing rice harvests.

VIEW-MASTER Packets
View-Master 3-reel packets, 21 full-color stereo pictures.
DUFF'S—DRUGS
"YOUR FRIENDLY STORE"
WO 8-7928
Free Delivery

Macmillan, de Gaulle Stole Show at NATO Meetings

By ALAN WALKER

PARIS (CP) — The NATO council meetings here produced nothing spectacular and the higher level talks between Prime Minister Macmillan and President de Gaulle stole the show.

Throughout the three-day meeting of NATO ministers the word most used was "unanimity." If there were disagreements among delegates in the closed sessions, they were well hidden. The Cuba crisis, delegates insisted, had brought the alliance members closer together than ever before.

The suggested multilateral NATO nuclear force was not a major topic of the Atlantic Council, which finally turned the problem over to the permanent council for further study. The ministers agreed with U.S. Defence Secretary Robert McNamara that NATO's conventional forces would be strengthened, enabling it to withstand a conventional attack without recourse to nuclear weapons.

CHANGE IN THINKING

This represented a change in thinking. Conventional weapons now are viewed as the main NATO force, or the Spear, while deterrent nuclear weapons become The Shield.

The use of possible clash among members about whose fingers should be on the button controlling a nuclear strike force finided out.

Many observers were vexed by the praise for the United States and the lack of criticism for the way the U.S. declined to consult the NATO council before the Cuban blockade.

"The recent attempt by the Soviet Union to alter the balance of force against the West by secretly stationing nuclear missiles in Cuba brought the world to the verge of war," said the final communique. "The peril was averted by the firmness and restraint of the U.S., supported by its allies and other free nations."

Some here suggested the U.S. action, without consultation, defeated the purpose of the alliance in many respects. But Canadian Defence Minister Douglas Harkness said with a wry smile: "We'd rather have action without consultation than consultation without action."

SEES GOOD POINTS

External Affairs Minister Howard Green, who had spoken to delegates on the subject of closer consultation, said that the good points about the Cuban blockade outweighed the bad ones. Russia had pulled her horns in and this put NATO in a "very comfortable position."

In other fields the council: stated its former policies: To build and maintain the freedom of West Berlin; to strive for disarmament; to intensify the exchange of technical infor-

(Advt.)
The nicest gifts of all are from Meagher's, 231B Front Street.
(Advt.) D17,18,19

TIMEX
Takes A Licking And Keeps On Ticking

MEN'S or BOYS' MARLIN WATERPROOF WATCH
Gold color watch, regular size, a sturdy and stylish watch for men or boys. Unbreakable crystal, stainless steel back, genuine leather strap, anti-magnetic movement, stainless steel back, and genuine leather strap, gift boxed. Guaranteed one year. Price 11.95

TIMEX PETITE MODEL
Easy to read with diamond-cut numerals completely around the dial, an excellent small size first watch for school-age children, with chrome case, anti-magnetic movement, stainless steel back, and genuine leather strap, gift boxed. Guaranteed one year. Price 7.95

Same as above, but with metal expansion band. Price 12.95

Same as above but with metal expansion band 8.95

OPEN EVENINGS TIL 9.00
TUESDAY THROUGH SATURDAY
STROUD'S JEWELLERY & GIFT SHOP
AT THE FOUR CORNERS WO 8-1637

Have you tried a professional laundry . . . lately?
If you haven't you're missing out on the conveniences of one of the most helpful services of modern times!
Professional laundries offer you more for your money today than ever before. *Reg. U. S. Pat. Off.
BELLE
CLEANERS AND LAUNDERERS
LIMITED
DIAL WO 8-6738
CASH & CARRY STORES
22 Bridge St. W. 236 Coleman St.
Belleville Shopping Plaza

THE ONTARIO INTELLIGENCER
Ontario Established 1861 — Intelligencer 1871
Published Daily by
THE ONTARIO INTELLIGENCER LIMITED
Belleville, Ontario, Canada.

Subscription rates:
By carrier 30c per week
By mail in Canada $15.00 per year; 6 months $8.00; 3 months $4.50
By mail to U.S.A. $20.00 per year
Authorized as second class mail by the P.O. Dept. Ottawa and for payment of postage in cash.
Member of The Canadian Daily Newspaper Association; Member of The Canadian Press; Member of the Audit Bureau of Circulation

Differences Wasting Away?

John Gellner, a former wing commander in the RCAF and a well-known writer on military affairs, spoke at Batawa the other day. He said he did not believe there would be a war between Russia and the West in the foreseeable future. Many others have made the same prediction. Gellner, however, advanced one reason which, while not unique, is heard only infrequently. Russians and Western ideologies, he said, were drifting towards each other and would eventually merge.

Gellner contended Russia is gradually becoming a capitalist country while the West is drifting into a socialistic form of government. The latter part of this contention is heard fairly frequently, but is generally advanced by those who deplore the development. Gellner sees this as safeguard to peace, especially when it is matched by a Russian drift towards capitalism. In the sense that a developing similarity between our economic systems would help us to understand each other better, this might be true. But this alone will not guarantee the peace.

The differences in our ideologies involve much more than economics. Indeed, the most striking difference between the two is that the communist lands is primarily a political one, in the attitude of the governments toward political freedom.

Although the report of Gellner's speech at Batawa did not mention it, there are several signs that in this realm, too, the two ideologies are drifting towards each other. There are distinct, though small, signs the communist hierarchy, in Russia at least, is prepared to grant the masses a small share of those civil rights and liberties which we take for granted. Every move in this direction, no matter how small, is an important gain. There are also signs of a precisely opposite trend in Western countries. Insofar as this trend threatens to deprive us of essential liberties, it must be resolutely resisted. But there are some so-called liberties of which we could well be rid. For instance, it was once considered the right of a manufacturer to employ children, if he chose to do so. We have long since limited that right and at every session of our legislative bodies laws are being passed which curtail what were once considered rights but are now regarded as abuses.

It is obviously desirable that any blend of the two systems should retain the most desirable features of both and reject the least desirable. It would appear reasonable to argue this will require the Russians to expand their conception of civil rights. (Many of these are already recognized on paper but denied in practice). As for ourselves, we need to adopt some of the Russian acceptance of long-range planning and that country's eye on the future and its enthusiasm for cultural development.

All history suggests that, if war is avoided, Gellner will be proven right—the two systems will merge. Let us hope though, the merger is one involving the best features, not one of Russian authoritarianism and the West's expediency and waste.

Oh Such Language

A complaint has been registered publicly by a Member of Parliament that there are too many lawyer members using too many Latin phrases in the House of Commons.

No interpreters exist, apparently, to translate the Latin used by some member to illustrate either a point (whose illustration would appear lost) or to impress others with their knowledge of a classic language.

We do hope that the fate of the country does not hang on the wrong turning of a Latin expression. Of course, perhaps the new university in Ottawa could offer a course entitled "Latin for Commoners" or some such thing. "Semper paratus, otis fensum," as we Latin quoters say.

Santa Rationed

Christmas goodies in Cuba will be slightly short this year, according to Interior Commerce Minister Manuel Luzardo, but he adds, "there will be enough for all." The revolutionary government has begun the issue of ration books to all the people to assure an equal distribution of the pork, poultry, nuts and candy favored by Cubans as Christmas treats.

Cynics, of course, may say there will never be enough for all in communist Cuba, and that the ration books are merely a blind to help cover the shortages which will occur. Such people, of course, know nothing of the many excellent recipes available for candied ration book.

Deflation Now the Peril

Financial Post

This nation's business has weathered with remarkable success the great Canadian dollar crisis, the extreme instability of federal politics and the other assorted shocks of recent months.

But this ominous comment from the world of international finance suggests even more severe tests lie ahead.

"Throughout the industrial world, supply has caught up with demand, and as productive capacity continues to increase, downward pressure on prices may well be intensified in a wide range of products from primary and semi-manufactured, as well as manufactured products."

This deflation talk comes from a man whose business is to know and assess all trends that make up the international climate for business. He is Per Jacobsson, managing director of the International Monetary Fund with headquarters in Washington.

Three years ago, when most others on this continent were obsessed with the fear of inflation, Jacobsson flatly said: "World inflation is over." He was right.

He now warns of the danger of world deflation. He says cost increases, particularly wage increases, in a world where profits are already squeezed, could set off the deflationary process.

• • •

Most certainly, the world of the 1960s is susceptible to the horrors of the deflationary spiral. The British economy is heavy with unused production capacity. The all-important American economy is saddled with chronically high unemployment. And the great European boom has begun beginning to show signs of a slowdown.

• • •

These are the new and dominant facts of international life. They may explain the determination that has come to maturity without the slightest memory of deflation.

But the truth is that few cost increases can much longer be passed along in the form of price increases — and the country, on the average, that gets out of line with international price trends does so at grave peril.

The Jacobsson prophecy merits particularly sober contemplation in this country.

First: There is unpleasant evidence that the end of the trade stage is set for deflation. Substantial as this year's economic growth may be, it is indeed far from making up for five previous years of stagnation and steadily rising unemployment.

Second: Deflation is doubly damaging to an economy like Canada's. As a nation highly dependent on exports of raw materials and semi-manufactured goods, we lose very heavily, indeed, when international commodity prices go down.

As a high-cost manufacturer, we are woefully ill-equipped to withstand violent international price competition in finished products.

• • •

What, for Canada, is now the road to safety and progress?

Jacobsson suggests that all cost increases like the plague and, in fact, he says, presupposes moderation in cost increases.

For Canadian business and Canadian labor, this implies some hard new realities. Learning to live with "normalcy" after two years of rising prices implies a wholly new approach to wage demands, to profit margins and to a host of antiquated ideas about labor management co-operation.

Jacobsson also advocates that the countries now stashing in deflationary danger collaborate very much more closely in monetary, economic and trade matters.

• • •

The plain fact is that a major shift in Canada's commercial policies is already long overdue.

Failure now to back Britain's entry into Europe and failure to link ourselves actively with Kennedy's trade expansion program is to risk life in unprofitable and un-splendid isolation.

There is room, indeed, for a great public debate about how to get Canada back on the path to high growth. But the urgent warning of the deflation peril makes it clear that action must promptly replace talk if we are to survive with prosperity and self-respect.

No one with clear memories of the 1930s will deny the urgency of the situation.

Movies Promote Travel

New York Times Ed

Of all the complex interrelationships found in modern life, one of the most curious is that linking motion pictures and travel. For the demand by motion picture audiences these days for greater realism in depicting foreign locales has made it almost mandatory for a film company to travel to the original scene for its cameras. This is a phenomenon of the United States of the post-World War II period, a time when travel has become within itself to be not only smaller than before Pearl Harbor but also more knowledgeable and sophisticated. Thus a young couple who honeymooned in the Alps would no longer acquiesce in the Sheraton-Belvedere as a movie substitute, nor will an exGI who, say, action in Korea accept a Hollywood-constructed replacement. Certainly some of the praise that has been lavished on "Lawrence of Arabia" stems from the realization by millions who took part in Operation Desert Storm that the action on the screen was the opening twenty-four hours that this is where it all actually took place.

• • •

But this is only part of the story. For movie audiences that get their first authentic taste of an exotic locale frequently become fans of that particular area, oftentimes to the extent of making it a part of a forthcoming trip. Today's motion picture thus has become not only an exciting story but also the successor to the travel film we once associated with Burton Holmes and his fellow voyagers. "Summertime," filmed when Venice was its most appealing, certainly lured travellers to Italy's city of canals.

• • •

Hong Kong, for years portrayed as a series of sinister, shadowy alleys inhabited by Dr. Fu Manchu, was shown for all its genuine fascination in "Love Is a Many Splendored Thing," and almost automatically the city became a tourist mecca. Two pictures filmed on location in Africa, "King Solomon's Mines" and "Mogambo," had such an effect on tourist habits that while visitors in Nairobi happily reported almost 100 per cent increases in safaris. "Exodus" not only lured tourists to the Holy Land but also prompted alert travel agents to schedule tours taking movie-struck travellers to the actual locations where the Leon Uris book was transferred to the screen. Of all these settings, perhaps Paris has been the most popular, often as a background for individual musicals. But the real beauty of Paris as shown in such films as "An American in Paris" and "Love in the Afternoon" has succeeded in bringing even more tourists to the City of Light.

• • •

"Mutiny on the Bounty," in its current version, is expected to do much the same kind of travel promotion for Tahiti, the 1,500-mile tropical paradise of the South Seas often called "the finest island in the world." Here, on the tiny piece of land that Tahiti is, the first voyage of Captain Bligh and Fletcher Christian, the making of the film has created a boom in the building by the French Government of a new multimillion-dollar airport. It has now possible to fly nonstop from Los Angeles —home base, symbolically, of the movie industry—to Tahiti by jet in seven and a half hours. Two Air France jets arrive on the island weekly, and with the release of the picture this schedule may well increase if the film succeeds in bringing to the fore the romantic dream of the Polynesian nirvana that lurks in the breast of the most earthbound among us.

Today in History

BY THE CANADIAN PRESS

Dec. 17, 1962 . . .

Orville Wright made the first aircraft flight near Kitty Hawk, N.C., 59 years ago today, with Orville and his brother Wilburn, owners of a bicycle business, built the first successful heavier-than-air powered flying machine. Orville flew it 120 feet in 12 seconds—enough to convince the brothers that sustained flight was possible — and they formed a successful aircraft business.

1782 — The first assembly for Lower Canada opened at Quebec.

OFF THE RECORD

By Ed REID

"Don't worry about that . . . Mother will keep them while we're gone . . . She needs to feel needed."

LOOKING BACKWARDS

GLEANINGS FROM OUR FYLES OF BYGONE YEARS

20 YEARS AGO

December 17th, 1942

There is a definite shortage of store help in the city and with business riding on the crest of an unprecedented buying wave, several merchants are being handicapped as far as handling the seasonal business is concerned. The extra sales help, available in other years, is conspicuous by its absence in the most part with girls and women employed in war industry or other jobs.

After a young girl had entered McCurdy's Jewelry store on the pretense of having a ring repaired, a woman's gold watch was reported missing. Employees at the store were engaged in serving other customers and did not miss the lady's watch which was on display, until some time later. The case marked the first pre-Christmas report of shoplifting in Belleville this year.

When Abraham Somberg of Station Street lied to appear in court as the plaintiff in a court case heard before Magistrate A. L. Tudor Thrasher, the matter was promptly dismissed. Somberg had charged a local female resident with using grossly insulting language towards him, but was not present to press the charge when it was called for trial today. "No guilty," replied the defendant to the charge, as she added, "I should have called him such names, but I did not". The costs of this proceedings should be assessed Mr. Somberg", pointed out the County Crown Attorney, "and if the plaintiff doesn't pay the court $4.50 within a week, he is to spend five days in jail in default".

30 YEARS AGO

December 17th, 1932

At the annual meeting of the Municipal Electric Utility following officers were elected: President, Gilbert E. Bowen; vice-president, W. Lockyer; manager, H. W. Greenleaf; secretary, J. D. Graham; assistant secretary, Harte; leader, Reg. Hinchey; deputy leader, Walter Aselstine.

The annual meeting of the members of the Alert Bible Class in connection with Holloway Street United Church was held Tuesday evening and the following officers were elected: Teacher, B. O. Frederick; assistant teacher, A. D. Knox; president, Mrs. Ketcheson; first vice-president, Mrs. Frederick; second vice-president, —Mrs. Leavens; secretary, Mrs. Vance; assistant secretary, Miss Hamilton; treasurer, Mrs. Sherry; flower secretary, Mrs. Latchford.

40 YEARS AGO

December 17th, 1922

Messrs. Francis and Edward Hart have arrived home from Toronto University to spend the Christmas vacation.

Mr. Grant Maidens is home from Queen's University, Kingston, to spend the Christmas vacation.

In the final election for directors of the Belleville Chamber of Commerce which closed yesterday, the following were elected; W. H. Meagher, R. J. Ketcheson, C. M. Reid and O. H. Scott.

Mr. Gordon Robertson is home from Toronto University to spend the Christmas vacation.

Miss J. Coulter has arrived home from the Provincial School at Ottawa to spend the Christmas vacation with her parents at their home on George Street.

50 YEARS AGO

December 17th, 1912

The Rev. W. G. Clarke, pastor of the Tabernacle in this city, preached in Toronto on Sunday last.

Mr. Walter Turner is home from Lethbridge, Alta., on a visit to his family.

Mr. George J. R. Ellis, a young Englishman who has been a resident of this city for a few months was today appointed a constable on the Belleville police force to succeed P. Donovan who resigned recently to accept the position of constable at the G.T.R. station here. The appointment of Mr. Ellis was made by the police Commission, which is composed of Judge Deroche, Police Magistrate Stewart Masson and Mayor Vermilyea.

Mr. A. D. Meredith of Stirling was in town today.

Strictly Personal

Dear Santa: Please Don't Forget Me

By SYDNEY . HARRIS

Dear Santa Claus: I have been a reasonably good boy all year, and I have made up a little list of some of the things I'd like for Christmas, such as —

A form letter that would refuse the impossible requests of strangers without bruising their feelings.

A soft answer that would turn away the wrath of belligerent readers who accost a stranger at a social gathering and want to argue about a piece he has long since forgotten.

A padded blackjack for the people who ask quizzically, "Do you really believe the things you write?"

And an unpadded blackjack for the ones who ask, "Is that all you do — write that little piece every day?"

An unlimited number of classified telephone books to be sent to the people who call information and ask if books were sold only in certain districts, when the book mentioned in the ad covered all of them.

A special credentials from Fu Manchu.

A tactful but effective reminder to the chairmen, (and more often, chairwomen) of program committees, informing them delicately but firmly that since they don't expect the buffet fare for which they charge a free meal for their meetings, they shouldn't expect a lecturer to give them 40 minutes of free talk.

A conducted tour through the city room for those credulous souls who persist in believing the ancient legend that newspapermen invariably wear their hats indoors, receive hourly instalments from the Kremlin, and address all females under the age of 60 as "Toots."

A free copy of Emily Palmer handwriting method of those who send me 12 pages of closely packed and utterly indecipherable letters, and then complain bitterly a month later that their proposal for settling world difficulties (or something) hasn't been answered.

A magical dictionary of fresh phrases and pensees that will enable me to write every day with the verbal freshness of a Conrad de Kooning, the profundity of a Dostoyevsky, the stylistic elegance of a Henry James, and the incisive clarity of a Dean Swift.

And, most of all, an infallible recipe for turning out a column every day that will satisfy the oldsters and the youngsters, the cynics and the romanticists, those who want it lighter and those who want it heavier, the waitress in Wichita and the professor in Pomona — and my mother.

To Your Good Health

Distinct Difference Between Cyst and Tumor

By JOSEPH G. MOLNER, M.D.

Dear Dr. Molner: I had a vaginal cyst removed and am concerned about it now. Will it return, and what caused it? Is it cancer develop? What is the difference between a cyst and a tumor? — Concerned.

We get so wrapped up these days in the new "wonders of science" that we don't have time to discuss some of the older items of knowledge that aren't so mysterious. How many people do know the difference between a cyst and a tumor?

The body is equipped with thousands of glands — a few big ones such as the thyroid, ovarian, pituitary, adrenal and others, and a vast number of tiny ones, particularly in the skin and mucous surfaces.

The purpose of these glands is to produce one material or another. As an example, take the sebaceous, or oily glands of the skin. When a gland becomes clogged, it keeps on producing but its material can't get out. As material accumulates, the gland becomes stretched, like a balloon blown too far, and a lump forms.

Puncturing or lancing doesn't solve the problem, because the duct, or outlet, is usually so small that you can't keep it open. When you lance it, you make a new hole, and release the accumulated stuff inside, but the new hole heals over. And the pressure builds up again.

That's why we have long known that there is no cure for a cyst, or clogged gland. The only permanent solution is to remove the whole gland.

Vaginal cysts are very common. Unless they are painful or otherwise cause trouble, the doctor rule is to let them alone. They rarely become cancerous. It is possible for a cyst to rupture and ulcer tissue in the body, to become cancerous, but there's no reason to anticipate it will do so any more than we expect an ingrown toenail, or a broken leg, or a cut finger, or any other injury to turn into a cancer. So "Concerned" should quit being worried about a cyst that has been removed.

Unlike a cyst, a tumor is a growth. The most familiar form is a wart. Cells in some form of tissue begin to multiply faster than is necessary to replace cells that are dying off — which goes on constantly.

Fatty tumors in the skin, which may grow to considerable size, are a common example. Tumors can occur just about anywhere, unlike cysts which occur only in the skin or the enclosed places which become clogged and gradually fill up.

A cancer is another kind of tumor — a malignant one. Plain tumors are benign, meaning that they just grow. Malignant tumors, instead of merely growing by multiplying cells, grow by creating voracious abnormal cells which, in time, gradually spread to other places and start new cancers.

Dear Dr. Molner: Will taking a tablespoon of vegetable oil every day improve the skin and hair? Will it cause facial hair to grow? — Miss O.

No to both questions. The average person doubtless gets more vegetable oil than that in salad dressing and other foods anyway.

• • •

Mrs. L. : Unfortunately yes, some people do conceal the fact that they have diabetes. It can make surgery more difficult, but the usual pre-surgery tests reveal its presence.

"Don't Quit Because Of Arthritis" is the title of my leaflet designed to help all who suffer the aches and pains of arthritis. For a copy write to Dr. Molner in care of The Chicago Tribune Syndicate, 185 N. Box 159, Dundee, Ill., enclosing a long, self-addressed, unstamped envelope and 10c in coin to cover cost of handling.

Starts School Of Silence

Toronto Telegram

Many barbers operate on the principle that a man comes into the shop not only to get a haircut but a monologue on the weather and the latest international crisis.

But not Marvin Priest. He has founded the Scarboro Technical Institute of Silence. He makes a point of avoiding a running conversation with customers in his barber shop.

Bless him.

Mr. Priest thinks there is altogether too much noise in this age. Mr. Priest is an understanding fellow.

Experts say that much of our tension is traceable to modern noises. But what can an expert to tell us that? We are deluged with the rumble of trucks, the roar of broken mufflers, the scream of brakes, the blare of loud speakers in places of public accommodation, the chairvari suphemistically called music.

Add the bombilations of orators aided and abetted by the electronic behavior.

One psychologist claims that modern man makes more noise even in his sleep than the sleepers of the past. It's his way of getting back at the clangor of twentieth century living. His snoring is subconscious revenge against the din of the day.

Silence is undoubtedly one of the rarest of the commodities today. And to think that a society dedicated to its preservation should be started by a barber, who is usually associated with the garrulous.

May Mr. Priest be twice blessed.

THE PACKSACK

By GREGORY CLARK

Sitting in the waiting room at the airport, I was intrigued by the stewardess I went to me who said low:

"Look at that woman in the high hat across from us. She's going to take another pill. That's the third she's taken in the past twenty minutes. I bet it is those tranquilizers."

She removed a small metal box from her purse, extracted a white pill, produced a soda cracker from the purse, chewed the soda cracker, and then downed the pill with it. Then she sat back, with hands crossed and ankles crossed, and the airport. I was intrigued by the stewardess I went to me who said low:

"Look at that woman in the high hat across from us. She's going to take another pill. That's the third she's taken in the past twenty minutes. I bet it is those tranquilizers."

She removed a small metal box from her purse, extracted a white pill, produced a soda cracker from the purse, chewed the soda cracker, and then downed the pill with it. Then she sat back, with hands cross-

STOCK QUOTATIONS

(Stock Quotations Furnished by Barclay & Crawford)
56 Bridge Street East
Members Toronto Stock Exchange
Belleville Office — Dial WO 8-5581
R. P. Wills, Manager.

INDUSTRIALS	
Abitibi	39½
Alberta Distilleries	220
Alberta Gas Trunk	27¾
Algoma Steel	43½
Aluminum	21¾
Atlas Steel	25½
Bank of Montreal	62
Bank of Nova Scotia	70½
BC Telephone	49
Bell Telephone	31¾
Brazilian Trac. Ord.	27b
British American Oil	30
BC Forest Prod.	12½
Canada Cement	28
Can. Imp. Bk. Com.	67½
Can. Breweries	10¾
Can. Oil	58
Canadian Tire	33
Can. Pacific Railway	25
Cockshutt Dev.	14¾
Cons. M. and S.	22
Cons. Paper	36½
Consumers Gas	19½
Corby's "A"	17
Dominion Foundries	59½
Dominion Steel	10
Dominion Stores	13¾
Dominion Tar	17¼
Ford (U.S.)	49¾
Ford "A"	173
Gatineau	29¾
General Motors	61
Great Lakes Paper	15¾
Harding Carpets	18
Imperial Oil	43
Industrial Acceptance	25½
International Nickel	66½
Interprovincial Pipe	70½
Jockey Club Ltd.	310
Lake Ont. Portland	240
Lakeland Gas	23¾
Loblaw Con. "B"	8½
Massey Ferguson	12
MacMillan B. and P.	18 7-8
Monarch Foods	7¾
Moore Corporation	46¾
Page Hersbey Tubes	19¾
Royal Bank of Canada	74¾
Shawinigan W. & P.	24½
Seagrams	46½
Simpson's Ltd.	29¼
Steel of Canada	17¼
Toronto-Dominion Bk.	61
Traders Finance	13¾
Trans. Canada Pipe	21¾
Trans. Mt. Pipe	13¾
Union Gas	18½
Victoria & Grey	59
Westcoast Trans.	14½
Walkers	35¾

MINES AND OILS	
Assoc. Arcadia Nickel	31-
Atlantic Coast Copper	108
Beth Copper	202
Central Delrio	780
Campbell Chib.	350
Cdn. Export Gas	110
Cdn. Husky Oil	7¼
Cochenour Wil. Gold	440
Cons. Discovery	75
Cons. Halliwell	29½
Consest Exp.	415
Craigmont	19¾
Denison	10¾
Devon Palmer	88
Dome Mines	25¼
East Malartic	226
East Sullivan	179
Faraday	169
Falconbridge	51¾
Geco	25¾
Gunnar Mines	10¼
Giant Yellowknife	11
Hollinger	21
Home Oil "A"	11¼
Hudson Bay M. and S.	51
Hudson Bay Oil	16¾
Kerr Addison	700
Labrador	25½
Lake Dufault	490
Lake Shore	260
Latin America	30
Martimes	48
Midcon	27
Murray	107
North Coldstream	45
Dickenson	415
New Hosco	103
New Mylamaque	16
Nickel Nin. Smelt.	33½
Northern Canada	249
Noranda	31
Normetal	275
Northgate	360
Opemicka	585
Pacific Pete.	12¼
Preston Mines	860
Prospect Airways	88
Provo Gas	166
Quemont	963
Rio Algom	107½
Rix	26
Rockwin	15
Royalite Oil	15
Sherritt Gordon	340
Silver Miller	22½
Siscoe	175
Steep Rock	460
Teck-Hughes	667
Tombill	75
Triad	160
United Asbestos	385
United Keno Hill	790
United Oils	135
Zenmac	26

Toronto Stocks

TORONTO (CP) — The stock market trudged through trendless morning trading today.

All sections showed extremely narrow movements on index; industrials and base metals both eased.

In the main list, losses of ½ went to Algoma Steel, Canadian Export Gas and Oshawa Wholesale A.

Trans - Canada Pipeline, BC Power, Canadian Imperial Bank of Commerce and Bank of Montreal all slipped a to ¼ to ¾ range.

Power Corporation showed unusual strength, jumping 2¼ to 81. Bell Telephone, Walker-Goederham and Imperial Oil all gained ¼.

On the exchange index, industrials slipped .37 to 564.56 and base metals .37 to 187.34. Golds rose .18 to 85.36 and western oils .38 to 116.93. The 11 a.m. volume was 656,000 shares compared with 665,000 at the same time Friday.

Among base metals, Gunnar Mining fell ¼ to 10¾. International Nickel dropped ¼ and Noranda and Consolidated Mining and Smelting to each. Rio Algom advanced ¼.

In a quiet western oils section, Hudson's Bay advanced ¼.

MADE HISTORY

The first controlled nuclear chain reaction experiment was made at Chicago, Dec. 2, 1942.

TORONTO LIVESTOCK

TORONTO (CP) — Prices were steady and trading was slow on slaughter cattle at the Ontario public stockyards today.

Veal calf and hog prices were steady as sheep and lambs edged higher.

Slaughter cattle 743: Choice steers 28; good 26-27.50; medium 23-23.50; common 16 - 22; good heifers 24-25; choice to early sales; medium 20-23.50; common 15-19; choice fed yearlings 26-30; good feds 25-27.50; good cows 16.50-17; medium 15-16; common 14-15; canners and cutters 11-14; good heavy beef to 20.50; common and medium light bulls 15-18.50.

Replacement cattle 500: Good light stockers 25-27.50; commons and medians 18-25.

Calves 329: No established market for choice vealers; good and medium 26-30; common 21-25; boners 15-20.

Hogs 179: Grade A 20.95-21.20; no established market for sows or stags.

Sheep and lambs 180: Good handyweight lambs 24; no handyweight bucks discounted at 21 and good heavy lambs at 20 per hundredweight; sheep 3-12.

DOLLAR RATE

MONTREAL (CP)—The noon bid on the U.S. dollar in terms of Canadian funds was $1.07 17-32, the asked $1.07 9-16. Friday the noon bid was $1.07 9-16, the asked $1.07¾. Pound sterling noon bid was $3.01¾, the asked $3.01¾.

A.N.A.F. Weekly News

Despite the stormy weather last Thursday night, a large number of members were in attendance for the A.N.A.F. nomination night, at which time Cecil Brown was returned to the president's chair by acclamation.

Other officers elected were, Percy Kelly, 2nd vice-president and Ernest Gray was nominated treasurer for the coming year by acclamation. Ken Edgecombe remains as immediate past-president.

It is hoped a stag night will be held in the near future, on the same line as the "Wharf Debating Club," at which time contestants for the remainder of the positions will be given an opportunity to air their views on what they have done in the past and their plans for the future.

The club's president hopes that all members and their friends will have the opportunity to view the A.N.A.F. Front Street window Christmas scene. Most of the credit for the scene goes to Comrades Fournier and Ridley.

The A.N.A.F. Christmas party was attended by approximately 350 children and their parents. The Ladies' Auxiliary were on hand to distribute gifts and 'Santa Claus' welcomed them with bags of goodies. They were then entertained with the showing of several humorous cartoons.

A good crowd was on hand for the turkey roll Saturday evening which was considered a big help towards the financing of the children's Christmas party.

During an intermission between turkey rolls, the president asked secretary Bert Wells and his charming wife to come forward and they were heartily applauded and congratulated on their 32nd wedding anniversary.

The next big event for the A.N.A.F. will be their annual New Year's Eve dance. Tickets have been limited to 75 couples so all are asked to get tickets early. Hugo Diggins and his orchestra will be on hand to supply the music. An advertisement carrying full details of the big event will appear in the Ontario Intelligencer at a later date.

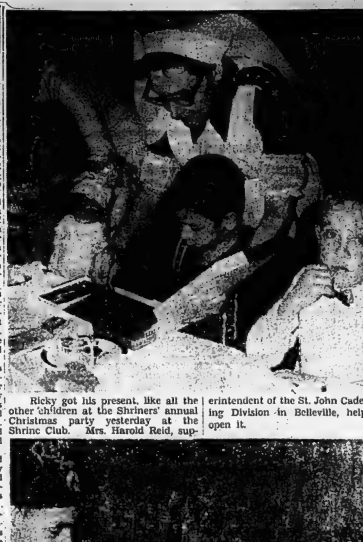

Ricky got his present, like all the other children at the Shriners' annual Christmas party yesterday at the Shrine Club. Mrs. Harold Reid, superintendent of the St. John Cadet Nursing Division in Belleville, helps him open it.

Shrine steward Leonard S. Martin, of Belleville, meets this boy at his own level to offer some candy, after a meal at the Shriners' annual Christmas party yesterday at the Shrine Club in Belleville.

Better

(Continued From Page 1)

sting under the federal act would have the same rights and responsibilities as those in companies operating under a provincial charter.

The provisions of the Criminal Code pertaining to fraudulent acts and market manipulation would be revised and extended.

4. Stock exchanges should continue to induce listed companies to voluntarily make frequent reports and full disclosures of their affairs to shareholders.

Text of his address was released to the press in advance of delivery.

PRODUCE MARKET

TORONTO (CP) — Churning cream and butter print prices were reported unchanged today.

The egg market opened on a steady note with receipts light for a light demand.

Country leaders are quoted by the federal department of agriculture on Canada grade eggs, delivered Toronto, in fifty cases: A large 42; A medium 31; A small 28; B and C grades no market.

Butter prices Canada first grade: Ontario tenderable 51-52; non-tenderable 51¾, in light trading; western 51¼ (nominal).

Bakelite Co. Holds Party For Children

The 13th annual children's Christmas party at Union Carbide Canada Limited, Bakelite Division, was held at the Masonic Temple on Foster Avenue, with a large number of children accompanied by their parents, in attendance. The party is sponsored by the Bakelite Company for the employees' children.

The annual event was held from 2.00 until 3.00 p.m. with jolly old St. Nick appearing on the scene about 3.15. Guests were served refreshments following which presents were presented to the children aged from one to 12 years.

A sing-song of Christmas carols was led by Bob Park accompanied at the piano by Mrs. Evelyn Warham and cartoon films were shown. Candies, nuts, oranges and apples were distributed to the children as they left the temple.

The party committee chairman wishes to commend the committee members for an excellent job well done.

Joyous scent for a joyous season!

Lilting, lighthearted LAVENDER by **YARDLEY**

ENGLISH LAVENDER and SOAP TABLETS 1.75

ENGLISH LAVENDER, SOAP and BATH TABLETS 2.00

Other Attractive Yardley Gift Sets to 10.00

SCHRYVER'S PHARMACY

214 FRONT STREET — WO 8-9128

BUSINESS OPPORTUNITY

Established Canadian Firm requires Franchise Dealer for Belleville and Area for the distribution of household necessities and supplies.

- ★ This is a wonderful opportunity to enter into your own business, to enjoy greater independence, security and community recognition.
- ★ We provide you with an established route and regular customers.
- ★ This is a year-round business with high returns.
- ★ The dealer is guaranteed an exclusive and protected franchise.

The man we require is mature and hard working between the ages of 25 and 60, married, with his own car or panel truck and preferably his own home.

INVESTMENT REQUIREMENTS ARE MODEST

FOR INFORMATION WRITE:

MILJAY DISTRIBUTORS

24 PURDON DRIVE — DOWNSVIEW, ONTARIO

Shrine Club Entertains Crippled, Retarded Kiddies At Christmas Parties

The Shrine Club's annual Christmas parties for crippled and retarded children, lost none of their former lustre, over the weekend.

Familiar faces and faces of the Shriners again greeted their young proteges in a Christmas aura at the Shrine Club on Highland Avenue and at the General Hospital.

Crippled Children Committee Chairman Noble Tom Lewis, with Nobles Jack Allin and Orliff Lloyd, accompanied Santa Claus to the hospital where some 33 youngsters, a lot of them tiny tots, were entertained and presented with gifts by "Saint Nicholas."

At the Shrine Club, 45 youngsters of all ages from the city, Picton, Trenton and one from Tweed were really entertained while awaiting the big moment, the entrance of Santa Claus.

Thanks to a new innovation of club chairman Mrs. Leonard Martin, the children were treated at tables in a three-sided square. This is a new departure from the former rows of seats and enabled all the kiddies to see and talk with Santa.

Twenty-four of the twenty-five children registered at the Belleville Retarded Children's Association School were present under the supervision of Mrs. Audrey Hayhurst.

Keeping a watchful eye on the children were Mrs. Lillian Ashley, Mrs. Molly Reid, Miss J. Langabeer and Miss Mary Anne McGuire of the St. John Ambulance Brigade.

Chairman Noble Tom Lewis was the master-of-ceremonies, introducing a fine variety entertainment for the kiddies.

Miss Jane Ashley was heard in fine accordion renditions with Judy Lynn McKnight drawing rounds of applause with hillbilly and other numbers.

Pam Flindall was seen in a baton routine with Miss Judy Fama and Barbara Gonzales doing a fine ballet number.

The "hit of the show" was three "Farfisas" — Doug Bannon, Bob Burke and Tom Fraser, who entertained in uproarious pop-mimic offerings.

They appeared as "three gentlemen from the hills" and a duo offered a musical explanation of the opera "Pagliacci". Tom Fraser gave an excellent harmonica rendition. It was excellent entertainment much enjoyed by not only the children but Shriners as well.

Pam Flindall and Sandy Nolan also appeared in a well-executed tap routine.

Perhaps the highest hit of the show as far as the children were concerned was Shriner Bren Hunsberger, who appeared in a specialty act his own.

The big moment came with the entrance of Santa Claus. He was greeted with much applause and the shrill cries of welcome of the children.

He gave gifts to all aided and abetted by Shriner hands. He led the popular "Jingle Bells" with Jimmy Correia at the piano.

Later the children were treated to sandwiches, soft drinks and candy.

Shrine consensus was that the party was the best held over a number of years. A large number of nobles turned out to help make the party the success it proved to be.

For CULTURED PEARL NECKLACES see PAUL MERCIER

To make it jingle...

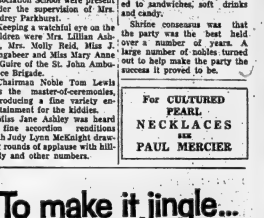

BORROW THIS PLEASANT WAY

It's the holiday season! A time when you need the safe, satisfying sound of money ringing in your ears—or better still, in your pocket or purse! What an unfortunate time to ever get "caught short." That's why Commercial Credit extends to you this timely reminder! If you need extra cash to meet seasonable expenses—don't hesitate to make use of our friendly and understanding services. An easy-to-arrange Commercial Credit Plan loan can make all your Christmas wishes come true. For almost 50 years Canadian families have been borrowing this pleasant way. Join them—for a happier holiday season, today.

YOU GET THIS RIGHT NOW:	YOU ONLY PAY THIS PER MONTH:
$ 345.00	$15.00 per month
$ 690.00	$25.00 per month
$ 855.00	$35.00 per month
$1080.00	$45.00 per month
$1555.00	$55.00 per month
$1890.00	$65.00 per month
$1950.00	$75.00 per month
$2200.00	$85.00 per month
$2470.00	$95.00 per month

Ask about New Car Financing—0% Discount Plan

COMMERCIAL CREDIT PLAN
LIMITED

177 PINNACLE STREET
BELLEVILLE, ONTARIO
TELEPHONE: WO 8-6441

LOOK AT THIS **VALUE!** GENUINE BLACK ALASKA HEMATITE 9.95

LOOK AT THIS **VALUE!** GENT'S ONYX INITIAL 10K GOLD RING 9.95

15.95 WITH GENUINE DIAMOND 15.95

FOR GIFTS FOR ALL THE FAMILY—SHOP NOW AT

Bert Lewis JEWELLER

328 FRONT STREET — DIAL WO 8-9911

2 DOORS SOUTH OF NEW PARKING LOT — Free Parking

SPEAKING OF MANNERS

BY PATRICIA LEWIS

ON HOLIDAY VISITING

Christmas week is one time of the year when impromptu visits are not only expected, but welcomed.

Ordinarily, a busy housewife isn't overly pleased to answer the doorbell and find a family of five standing on her welcome mat without a word of warning. But, during Christmas week, unexpected guests are more or less taken for granted. After all, wasn't that what a lot of the flurry was about, the final weeks before Christmas? Naturally, guests would drop in to offer the season's greetings, and so preparations were made to receive them as they arrived.

But while visits may be taken for granted, ideally, the hostess shouldn't. Some thought should be given to her convenience. Even though an unheralded visit may be met with a warm reception, the same basic rules of courtesy that apply at other times of the year still should be observed.

For instance, even the strongest feelings of good fellowship can hardly weather a visit at 8 a.m. in the morning. If a Christmas visit is to be relaxed and pleasant, it should be held off until after lunch, when the hostess has more chance to enjoy it without worrying about neglected household chores.

Visiting also shouldn't interfere with the family's regular mealtimes. The hostess may be amply prepared with midday snacks, but it may strain her hospitality a bit to dish up an impromptu lunch or dinner. The hours between two and four — or, if you want to stretch it a bit, between one and five — usually are most convenient. But if it seems like the young 'uns are getting fidgety for an early supper, it's more courteous to depart well before five, which is when hunger pains generally get the better of good behavior.

When making a holiday visit, it's also good manners to make it brief. Normally, droppers-in should stay no more than a half-hour or so. During the holidays, however, the time limit might be extended to an hour, if it appears the hostess is not pressed for time and if she offers encouragement.

While afternoon visits often are made without advance notice during Christmas week, any intention of dropping in during the evening should be preceded by a phone call, as usual. Many couples have a number of parties to go to, and an impromptu visit might cause them to be late. Naturally, this sort of situation could be embarrassing to everyone involved. Then, too, they might have guests coming by invitation for dinner, or for cards and a late snack. Again, an unexpected arrival would put a crimp in their plans.

So, if you're thinking of dropping in on old friends to share some seasonal cheer, the key words to remember are Tact and Timing. Both assure that the visit will be warm, friendly and congenial, in keeping with the spirit of the holidays.

Young Couple Honored at Presentation

WEST HUNTINGDON — On Saturday evening a large number of friends and neighbors gathered at the home of Mr. and Mrs. Frank Hammond, Ridge Road, in honor of Mr. and Mrs. Allen Reid (nee Sharon Hammond), who were recently married.

Mr. Alec McCurdy acted as chairman for the evening. Mr. Gray Richardson, Margaret Sheffield, Mrs. John McInroy, Mrs. John Moorcroft, Mrs. Russel Sills and Wayne McCurdy contributed to the program. Miss Greta and Jeana Tuiman sang two lovely duets.

Mrs. Allen Fargey read an address and Allen Fargey and Harold Hollinger presented the honored guests with a lovely platform rocker and cushion.

Sharon and Allen thanked everyone for the lovely gifts.

The ladies served a delicious lunch and a social time was spent.

Readers' Column

by Mary Moore

Note: I have made a switch this week because I needed one of the later days in it for our Christmas dinner menu sessions.

Letter: I must say how much I enjoy your daily column. It's so homey and I feel as though I really know you. As the holiday season comes around again I'm sending you a recipe for pudding sauce. We don't care for hard sauce — this is excellent and of course loaded with calories, as most things are at Christmas' . . . E.R.

MONDAY

Dinner Menu

Chilled Vegetable Juice Cocktail; Fried Chicken Wings; Apple Jelly; Creamed Fresh Frozen Green Peas; Diced Butternut Squash; Hot Tea Biscuits; Warm Apple-sauce; Coffee.

EGG NOG SAUCE

(Courtesy E.R.) — Beat one whole egg until real light, gradually beat in 1¼ cups of icing sugar and ¼ cup melted (but not hot) butter, 1 teaspoon vanilla. Beat 1 cup heavy cream until stiff and fold the egg mixture into it. Serve cold on hot pudding, ginger bread or white cake. Keep in refrigerator until served. It keeps well.

Answer: Thank you E.R. You will see that I have included this sauce in our Christmas dinner menu which will appear here December 20th. Interested readers please clip this now. .

Question: Would you have a recipe for hot chocolate drink for 25? . . . Mrs. H.B.

Answer: HOT COCOA

These amounts yield 40 6-oz. servings which will provide "seconds" for about half of your crowd.

Six quarts homogenized milk, preferably pre-heated; mix together ⅔ to 1 cup cocoa and 1¼ or 1½ cups sugar and ½ teaspoon salt. Mix into a paste by adding 2 cups boiling water. Stir this into the hot milk and then, if possible, beat with a wire whisk to make it foamy while it is reheating. Use great care to prevent scorching.

Question: I am lunch convener for a ladies' organization. We meet once a month and usually have sandwiches and a sweet. At Christmas time I would like lunch a bit different. Our problem is lack of facilities and money, of course. Could you suggest something a bit special and not too expensive also with as few dishes as possible? . . . Rita S.

Answer: That is a tall order, Rita, but I think I have a fair idea. I have mailed you two former releases from 1958 and 1959. One is for Oven Fried Chicken with a touch of cheese. The second is for Fried Chicken Legs. Either may be served cold if necessary and eaten with the fingers. But keep them warm if you can manage. Serve with the chicken very fresh buttered bread or rolls. The soft freshness of this breadstuff is important with the fried chicken. Provide a relish tray with celery, olives, dill sticks. Once you have a coffee urn make coffee and serve with it colorful, thinly sliced fruit cake.

(Advt.)

The nicest gifts of all are from Meagher's, 231B Front Street.

(Advt.) DIT,13,19

TURKEYS

IN ANY QUANTITY

OVEN READY

GRADE "A" IN ALL SIZES 8 TO 25 LBS.

BOXED INDIVIDUALLY, SUITABLE FOR GIFTS

STIRK TURKEY FARM

ROSLIN

Phone TWEED 381R3

TAMBLYN'S YOUR CHRISTMAS GIFT CENTRE

To choose with love . . . to give with pride

The luxury of gift sets by YARDLEY

LAVENDER GIFT SETS

LAVENDER SOAP AND BATH SALTS 3.50

ENGLISH LAVENDER BATH SALT TABLETS AND SOAP 4.25

HANDY TRAVEL SIZES OF PRE-ELECTRIC SHAVE LOTION AND AFTER-SHAVE LOTION 1.75

COLGNE FOR MEN AND AFTER SHAVE LOTION 1.85

CHOCOLATES

Neilson's

"SUPREME" BOX
1-lb. 1.75
Every Piece Different
1-lb. 1.25
2-lb. 2.50

GOLD BOX
14-oz. 1.00
28-oz. 2.00

ROWNTREE'S

BLACK MAGIC 1 lb. 1.75 1¾ lbs. 3.50
DAIRY BOX 1 lb. 1.50 2 lbs. 2.95

Smiles'n Chuckles

Chocolate Coated Nuts 6 oz. .95 12 oz. 1.75
Cherries in Liquid ½ lb. 1.00 1 lb. 1.85
Prestige Chocolates 1 lb. 1.50 2 lbs. 3.00
Miniatures 1 lb. 1.85

TURTLES
½-lb. 15-oz. 30-oz.
1.00 1.85 3.70

ASSORTED
1 lb. 1.25 2 lbs. 2.50

Camera Special

BROWNIE SUPER "27"

CAMERA OUTFIT

For easier handling and sharper pictures. Color or black and white. Indoor or out—night or day. Sharp, 3-element color-corrected lens. Complete camera, sunk strap, film, bulbs and batteries Reg. 26.50 SPECIAL 19.94

FLASH BULBS

M2 ..... 12 for .95 M28 ..... 12 for 1.20
AG1 ..... 12 for .95 AG1B ..... 12 for 1.20

FLASH EVERY TIME!

GIFTS by SHULTON

FOR HER

GIFT SET
Desert Flower Dusting Powder and Spray Cologne
4.75

FOR HIM

GIFT SET
After Shave Lotion, Hair Cream and Deodorant Stick
3.75

GIFT SET
After Shave Lotion, Cologne, Deodorant Stick, Outdoor Lotion and Body Talc
6.25

ELECTRIC SHAVERS

SCHICK "COMPACT"

With 3-position, adjustable comb head, removable—clean clean under running water. Shatter-resistant case.
SPECIAL 11.77

LADY SCHICK "BALLERINA"

Truly feminine shaver—dainty, palm-size, light-weight, extra quiet—motor blanked to silence. Two separate shaving edges. Stunning, transparent lucite case.
SPECIAL 12.95

SPECIAL PURCHASE!

AN IDEAL GIFT!

Alarm Clocks

Clear plastic case—see it work! Pleasing alarm. Black dial with gold numerals, luminous hands and dots. 2½" diameter—a very attractive clock.

6.95 Value SPECIAL 3.98

Not Illustrated
Fisher Alarm Clock
Sheer black and gold color. White dial with luminous hands. Same size as above.

6.95 Value SPECIAL 3.98

GIFTS FOR THE HOME

DELUXE HAIR DRYER

Dries hair swiftly, comfortably, without mussing. Has large, adjustable vented cap to fit all sizes. Flexible hose detaches for easy storage. Light-weight — only 2¼ lbs. Special vents for drying nails. No Radio or TV interference. Guaranteed one full year.

Reg. 15.95 SPECIAL 9.87

ELECTRIC KETTLE

Deluxe all chrome finish with recessed Bakelite carrying handle. Fully automatic high-speed element, automatic reset. No buttons to push. Reg. 9.95, SPECIAL 6.63

ELECTRIC BLANKET

Made by a leading Manufacturer. Double Bed size, single control, with pilot light. Fully automatic with 2-year guarantee. Non-allergenic; Guaranteed against moths and mildew. Reg. 19.95, SPECIAL 14.92

SUPER SPECIALS

OLD SPICE "AFTER SHAVE" LOTION

4½-oz. Special 1.09
9½-oz. Special 1.69

ARISTOCRAT HEATING PAD

THREE FIXED HEATS
FOUR THERMOSTATS
WET-PROOF VULCANIZED RUBBER ELEMENT
BRAILLE SWITCH WITH BUILT-IN NITE LIGHT

7.16

SUN GLOW 5.32

TONI Home Permanent

Regular—Gentle—Super
Special 1.29

PROMISE HER ANYTHING BUT GIVE HER

"ARPEGE" by LANVIN

The Perfect Christmas Gift

COFFRET — of Travel Size Toilet Water and Perfumed Talc Extract 7.50

LANVINETTE — Golden Flacon in Jewel Box designed by Cartier 7.50

NOT ILLUSTRATED — Perfume— ½-oz. in gift package 9.00

GIFTS of ELEGANCE by MAX FACTOR FOR HER

GIFT SET
Spray Mist Cologne in Hypnotique or Primitif "Fragrances
2-oz. 2.50
3½-oz. 3.95

GIFT SET
Parfum Cologne 2 oz. and Shaker Talc 2 oz. Primitif or Hypnotique
3.50

GIFT SET
Hypnotique Parfum Cologne 2 oz., Shaker Talc 2 oz., and Bath Oil 2 oz.
6.25

FOR HIM

"SIGNATURE"

Gift Set—Cologne for Men 5 oz., After Shave Lotion 5 oz. and Talc 3 oz. 6.25

Gift Set—Cologne for Men 3 oz., and After Shave Lotion 5 oz. 4.75

After Shave Lotion 5 oz. 2.25

Cologne for Men. 5 oz. 2.50

268 FRONT STREET
PHONE WO 2-2156

TAMBLYN'S

SHOPPING PLAZA
PHONE WO 2-5158

P.S. Contest Highlights PTA Meet

The December meeting of St. Michael's Parent - Teacher Association was held recently at St. Michael's Academy auditorium.

Prior to the meeting class rooms were open for inspection.

The highlight of the meeting was an oratorical contest among students of grades 9 and 10 and students who took part in the contest were: Catherine Truaisch, Frances Beaudin, Mary Jane Lynch, Dook Pasti, Timothy Doran and Douglas Meagher.

Judges were the Reverend Sister Mary Fleurette, Mrs. Robertson Collins and Mr. Jack Ryan, and the winners of the contest were Donalda Rice and Frances Beaudin.

The attendance prize for the junior school was won by Mrs. Canting, for grades 5, 7 and 8, by the Rev. Sister Mary Lee, and Mr. Thorne, and for grades 9 and 10 by Mr. Hutchinson.

Refreshments were served by the social hostess, Mrs. Trypanis, assisted by the mothers of Sister Mary Joan's class.

Avondale H-S Presents Senior Reproduction

A short, but delightful Christmas program was much enjoyed by members of Avondale Homes and School Association at their December meeting.

In introducing the program, Mr. R. Horwood, principal of the school, noted that preparation of the entertainment had not interrupted regular school work and that staff members hoped that the children taking part would benefit from the experience of performing in front of the large audience present.

Master of ceremonies for the evening was the class president of grades six and seven, Jim Lotimer, who took charge of the program with all the poise of a veteran performer.

Pupils of Mrs. Bristol's grade 1 class recited a poem, "Christmas Helpers"; Miss Euler's grades 2-3 sang two seasonal songs; Mrs. Armstrong's grades 3-4 class presented a rhymed playlet, "Christmas Stocking," and Mr. Horwood's class presented an amusing play, "Christmas Shopping," as well as their version of the real Christmas story, with Doug Rogers acting as reader.

Pianists for the carol singing were Nancy Riedel and Bob Stirling.

PRESENTATION

During the brief business meeting which preceded the program, Mrs. Darling, chairman of the Art and Music committee, presented a Reader reproduction to Anne McCorquodale and Terry Willistan, who accepted the painting on behalf of the pupils of Avondale school. This picture was the third of a set of five, which the Home and School Association hopes to purchase for permanent hanging in the class rooms.

Early in the evening a fund-raising bake sale was held in the school. The convener of the event, Mrs. R. Riedel, and her assistants, Mrs. G. Reid and Mrs. D. Sword, as well as Mrs. H. Heslip, president of the association, are grateful to all those who helped to make it a success.

Albert College Guild Elects 1963 Officers

A snowy, winter scene provided the seasonable setting for the Christmas meeting of Albert College Guild, and indoors there was the welcoming, lighted tree, and a warm welcome from the president, Mrs. F. Wilson.

The annual reports indicated satisfactory achievement. The nominating comittee, Mrs. F. Pringle and Mrs. L. Hudgins presented the slate of officers for 1963.

Those elected were as follows: immediate past-president — Mrs. E. Wilcox; maintenance — Mrs. F. Wilson; first vice-president — Mrs. F. Davidson; second vice-president — Mrs. J. R. Williams; secretary — Mrs. E. M. Hubbs; treasurer — Mrs. M. Graham; Mrs. Mrs. A. Guest; pianist—Mrs K. Bird; assistant pianist—Mrs. T. Pringle; social convener — Mrs. Pinkle and Mrs. H. Graham; manor representative — Mrs. J. Sprague; social convener — Mrs. F. Moon, Mrs. K. Bird; membership convener — Mrs. R. B. Petturiej; program convener — Miss Helen Solman; program committee — Mrs. G. Mrs. C. Graham; Mrs. C. W. Smith, Mrs. N. Brown, Mrs. C. Howie, Mrs. F. Davidson, Mrs. C. Hyde; and nominating committee — Mrs. E. Denyes, Mrs. E. Hickey, Mrs. E. Fleming.

The program was a preparation for Christmas. The Dean of Women — Mrs. Graham, Mrs. Graham read Peter Marshall's "Let's Keep Christmas," at intervals in the reading, having the group join in singing familiar Christmas hymns.

Miss Barbara Anderson and Miss Margaret Hurst from the college made a delightful contribution to this Christmas program — Miss Anderson with "Holy Night," Miss Anderson and Miss Hurst with the duet, in "Little Holy Jesus,"—composed by Mary Deacon. Mrs. Graham accompanied.

Mrs. C. Hyde expressed the appreciation of the Guild, to Mrs. Dean, Miss Anderson and Miss Hurst for their Christmas' message, and also expressed good wishes for the president who is spending Christmas in Florida.

The tea hour, with Mrs. W. S. Northcott and Mrs. G. S. Crook, presiding at the beautiful decorated tea table, was a foretaste of a merry Christmas.

IT'S NEW AT BOOTH'S!
FOR THOSE WHO APPRECIATE THE FINEST

THE "KOBENHAVEN" BY RCA VICTOR

Long, low Scandinavian lines grace this fine wood masterpiece. FM-AM and FM stereo radio built-in. Automatic frequency control, tuning eye. Garrard deluxe record changer w/ monaural cartridge, diamond stylus. Two 12-inch and four 3½-inch speakers. VOLUME CONTROL. 30 watt peak music power output (12 watts EIA rating). In Swedish walnut genuine veneer. Dimensions:—Height 30¾", width 50", depth 17¾".

$650.00

COME IN AND HEAR IT AT

BOOTH
RADIO & TELEVISION LTD.
170 Front St. (Opp. City Hall) Dial WO 8-5785

Christmas Garlands
$1.00
CHRISTMAS,
FLORAL ARRANGEMENTS
in
Driftwood or Bowl
at

THE FLOWER SHOP
10 VICTORIA AVE. OPP. CHQ

'Gates of Christmas' Presented By Alliance Sunday School

"Come! Come! Come to Jesus, Come! Come! Come to Jesus!

He is the Life and He is the way."

These words beautifully sung by Misses Maureen and Cathy Thompson brought the annual Christmas program of the Alliance Church Sunday School to a close on Friday night when 270 people gathered in the sanctuary of the church to view the presentation of "The Gates of Christmas".

"The Gates of Christmas" points to the birth of Christ with emphasis on the love of God and the necessity for personal salvation. Children from the nursery to senior took part in the three sections, "The Gates of Heaven," "The Gates of Earth," and "The Gates of Life".

GATES OF CHRISTMAS

An attractive replica of a gateway, large enough for the children to walk through, stood on the platform. Above the gates, in large letters, were the words, "The Gates of Christmas". As the program progressed, small signs were hung below the arch of the gateway, in this order, "The Gates of Heaven," "The Gates of Earth," and "The Gates of Life". The narrator, Mr. Paul Masse, read the scripture and introduced each part of the program. Previous to the presenting of this three part program, Mr. Judson Rae led the congregation in carol singing which was followed with prayer by Mrs. F. Fraser, superintendent of the Sunday School, where children gave the welcome "Christmas".

PART I THE GATES OF HEAVEN

The junior girls opened this part of the program with the singing of, "The Gates of Heaven Open Wide" followed by the recitation of Luke 2: 8-14 by the junior boys. A duet followed by Rita Vader and Carol Dent, "Angels Told of Jesus' Birth". Nursery and beginner children, the girls dressed as angels and the boys as shepherds, gathered on the platform as the duet was sung. The primary choir, with the boys in white collars and red bows and the girls with white mortar boards and red tassles, favored with the song, "Jesus Christ is Born". The junior high boys recited their verses on "Giving" and received the offering while an instrumental duet was played by Miss Ferne Millard and Mrs. W. Leonard.

PART II:

THE GATES OF EARTH

The juniors sang the last verse of the first verse of the theme song, "The Gates of Earth Are Closing" followed by the recitation of Luke 2:47 by junior girls. "No Room In the Inn" was sung by the junior choir. An illustrated recitation followed by the junior girls, entitled, "Closed Gates." Miss Joanne Rodgers brought part two to a close by singing a lovely solo, "Open Up Your Heart's Gate."

PART III:

THE GATES OF LIFE

The juniors sang he last verse of their theme song, "The Gates of Life Christ Opened Wide," and the intermediate boys followed by reciting Matt. 7:14; John 10:10; 1 John 5:11-12.

The play, "The Key of Life," was presented by the Alliance Youth Fellowship. In the setting of a living room in a home, several people discussed their philosophy of life. Each one had some different philosophy and the leader of the group questioned which would be the true one.

The teenage girls entered, each one with a different key. These were the key of "Moderation"; the key of "Pleasure"; the key of "Knowledge" and the key of "Love." None of these keys would unlock the Gate of Life but as the last girl entered, carrying in her hand the key marked "Jesus," the gate immediately opened as the key was put in the lock. As the leader of the group was made aware of the true philosophy of life, he stood, gazed through the open gates of Life and said, "Jesus came to open the Gates of Life to all those who will receive Him as their Savior. I have found the only true philosophy of life. The fact hath the Son hath Life. And at the same time I have discovered the real meaning of Christmas.

The Rev. Sackville Palmer, pastor of the church pronounced the benediction and the children retired to the lower auditorium of the church for their treats.

NATIONAL LIBRARY

The United States Library of Congress has nearly 200,000 volumes added to its each year.

Vanessa
FASHION SHOES

FEATURES CANADA'S MOST ASKED FOR COCKTAIL BOOT

GENUINE Waterproof COCKTAIL BOOTS

These Cocktail Boots are 'on the' most wanted list of more fashion conscious coast to coast than any other kind. Make sure you get yours now!

- Guaranteed waterproof
- Will not show side-walk salt stains
- Wipe clean with a damp cloth
- Guaranteed to raise your toe temperature
- Black or brown in brushed nylon or smooth Royalon
- 9.95 to 13.95—low, medium or high heels
- Fashionably right

Vanessa
FASHION SHOES
— ONE LOCATION ONLY —
215 FRONT ST. — Downtown Belleville WO 8-8334

Study Guild Told of Visit To Prison

On Monday evening members of the Women's Study Guild met at the home of Mrs. H. Seldon, Dufferin Ave.

Mrs. M. Meldrum, the president, conducted the business. The Christmas meeting will be held December 17th.

Devotional thoughts on "Freedom or Slavery," were presented by Mrs. Wells.

"Reform in Women's Prisons" was the theme for the main program. Mrs. Lockyer vividly recalled retails of her visit to the Kingston Penitentiary (women's section) in 1962. The quarters were dismal. The long, dark halls, the sewing room, and the pantry with its tin cups and plates were never to be forgotten.

In May, 1962, Miss Tickell, with 16 others visited the beautiful stone Federal Women's Penitentiary south of Portsmouth, which houses 120 women prisoners, aged from 18 to 65 years.

In the gymnasium, laundry and typing room, much freedom of choice and training was evident. Here the inmates appeared not to be in uniform. However, in the sewing room it was disclosed that each prisoner had a choice of color, which gives variety.

Recently 50 new cells have been built in a circle around the older square building. Here much individuality is allowed.

Mrs. Reynolds described the work of Elizabeth Fry of 1817 and of Miss McNeill, present matron of the women's penitentiary.

The first Elizabeth Fry Society was formed in Kingston to assist prisoners to regain their places in society. She believed in reform rather than punishment.

Miss McNeill, a native of the Maritimes, did social work in Cobourg Training School and in Galt and during the war she studied methods in Europe. While at her present occupation she is using her influence to institute better methods of rehabilitation and training.

A lovely social hour followed the business session. Mrs. Demeza accompanied by Mrs K. Bird at the piano.

Mrs. Roy Jeffrey introduced the guest speaker the Rev. Gordon Woodcock, minister of Victoria Baptist Church He was introduced by Mrs. Jeffrey who chose a novel form of introduction based on the poem "The Night Before Christmas" with Mr. Woodcock the central figure in place of Santa. The speaker chose as his theme "The Kingdom of God."

Mrs. Davis expressed appreciative thanks to Mr. Woodcock for his sincere and thought provoking message.

Mrs. Clare conducted the business portion of the meeting and attendance records revealed a fair attendance. Mrs. Dallas gave a report on the bazaar as well as the report for the year which were held encouraging with the allocation having been met and a substantial balance on hand. Several other items of business were discussed, and the meeting closed.

The ladies gathered in the new recreation room where the serving table was prettily appointed with lace cloth and centred with an artistic Yule arrangement of holly and flanked with red candles in silver candelabra. The ladies enjoyed Christmas cake and a cup of tea.

Library Corner

(By O.D.)

"The Pleasures of a Nascent Feminist" (by Lin Yutang).

"Brendan Behan's Island" (by Behan), an Irish sketch book.

"A Time From the World" (by Rowena Farre), author of "Seal Morning".

"Letters From the Earth" (by Mark Twain; fresh new material from Mark Twain papers only recently released for publication.

"The Prime of Life" (by Simone De Beauvoir.)

"The U-2 Affair" (by David Wise.)

"Calypso Islands" (by Hakon Mielsche.)

"Macmillan," (by Emrys Hughes); Portrait of a Politician.

"High is The Thin Cold Air" (by Sir Edmund Hillary); the story of the Himalyan Expedition.

"The Wonderful Archbishop of Canterbury" (by J. B. Simpson; a biography of Arthur Michael Ramsey.

"Bernhard, Prince of The Netherlands" (by Alden Hatch).

"Men of the Frozen North," (by Peter Freuchen.)

UCW Hold Yule Meet

The United Church Women of Bridge Street Church held their December meeting in the newly built addition to the church with the president Mrs. Clare in charge, who expressed pleasure that the first Christmas meeting of the U.C.W. was held in the new addition.

Mrs. Moore conducted the devotional and read the Christmas story as found in Luke's Gospel with the Scripture passages divided into sections during which time Christmas carols were sung by all. She closed this portion of the meeting with a poem which compared the first Christmas with the Christmas of today.

A lovely vocal rendition was contributed by Mrs. Demeza accompanied by Mrs K. Bird at the piano.

DIAMONDS
RONALD KEEL
JEWELLER
196 Front St. at Victoria Ave.

TWO LOCATIONS:
514 DUNDAS STREET EAST
487 DUNDAS STREET WEST

For CULTURED PEARL NECKLACES see PAUL MERCIER

BRING THE KIDDIES TO VISIT SANTA CLAUS
FROM 3 TO 5 AFTERNOONS
SATURDAY 10-12 AND 1-5 P.M.
FRIDAY NITE 7 to 8.30 P.M.

FAMILY Fair

BELLEVILLE PLAZA

OPEN EVERY NIGHT UNTIL 9.00 P.M.

"A PERFECT CHRISTMAS GIFT"
MEN'S TIES Reg. 1.50 to 2.00
GIFT PRICED AT 99c

"A PERFECT CHRISTMAS GIFT"
COSTUME JEWELLERY
Necklace & Earrings Reg. to 4.98
GIFT PRICED AT 1.99

"A PERFECT CHRISTMAS GIFT"
Girls' PULLOVERS
100% HI-BULK ORLON
FASHION COLORS ..... Reg. to 2.98
GIFT PRICED AT 1.88

"A PERFECT CHRISTMAS GIFT"
BOXED TOWEL SETS
BATH TOWEL—GUEST TOWEL—FACE CLOTH
GIFT PRICED AT 2.67

MERCHANDISE CURRENCY/ GIVEN WITH EVERY $ PURCHASE OVER 75c
REDEEMABLE AS CASH ON NEXT PURCHASE

SANTA IS AT FAMILY FAIR STORE EVERY DAY

Things Look Upside Down In Dizzy World

By JAMES MARLOW

WASHINGTON (AP)—Things look upside down and wrong side up as 1962 slithers toward a close in this dizzy world where mankind has been its own worst enemy.

Soviet troops in Cuba may be more help than danger, at least temporarily.

Gigantic Russia's relations with her giant Red Chinese ally never looked worse.

And U.S. allies may be worried because American-Russian relations suddenly seem better but for the wrong reason.

Russia, in addition to medium and intermediate range missiles which she withdrew under American pressure, gave Fidel Castro other weapons.

The Russian troops sticking around, perhaps to handle these other weapons in the very unlikely case of an American invasion, may be serving another purpose which benefits the United States.

KEEP FROM CASTRO

They may be also keeping the Soviet weapons out of the hands of Castro's unpredictables, particularly if they're the kind which could be used against the U.S. naval base at Guantanamo.

An attack on that base would really put the fat in the fire for then the United States would probably feel compelled to invade.

And if that happened Premier Khrushchev would probably feel compelled to go to Cuba's assistance—unless he washed his hands of close allegiance—even then all the fat there is would be in the fire.

It was Khrushchev's withdrawal of his missiles that set the Chinese in their current burst of vituperation against the Russians. Khrushchev has replied in kind.

RELATIONS BETTER

Once the Cuban scheme was discovered and Khrushchev backed down, relations between the United States and Russia became, if not downright cordial, at least amazingly non-hostile.

Last week before the Soviet parliament the Russian leader, from Khrushchev down, were so pleasant about the United States that in Paris the speech of Foreign Secretary Andrei Gromyko was regarded as "virtually pro-American."

It's too soon to say whether the purgation of the spirit which the two foes endured in the Cuban crisis has created an era of new and better relations between the United States and the Soviet Union.

But Sunday French officials said they understood President de Gaulle, at his meeting with Prime Minister Macmillan, expressed concern at the possibility a special American-Soviet relationship might be developing.

HOT LINE DISTURBS

The most dramatic sign of a Washington-Moscow understanding, as de Gaulle was said to see it, lay in the plan, endorsed by President Kennedy, for so-called hot line between the White House and the Kremlin.

The idea behind such fast communication would be to lessen the chance of accidental nuclear war. To this extent Paris endorses it.

But some French authorities fear this kind of direct tie-in might lead to other political exchanges between the United States and Russia, making them both less concerned about Europe, particularly France and Britain.

Relatives Sit With Prisoners At Service

KINGSTON (CP) — Family Christmas chapel services at Collin's Bay Penitentiary next here were held for the first time Sunday with nearly 150 invited relatives and close friends attending.

The two prison chapels were filled for the services. The guests included some children.

After the services, they were given sandwiches, cake and coffee and allowed three hours of visiting.

Plans for the gathering were in the making for the last year. Warden Hett Smith and Assistant chaplain Canon Minto Swann worked out the idea.

Inmates with an unbroken record of chapel attendance for three months were given forms on which they could list persons they would like to have at the services. The names had to be approved by the warden, who

Believe

(Continued From Page 1)

pre-Christmas conference include:

1. The recent successes achieved by Red China in the border war with India, Kennedy and Macmillan evidently will go to Nassau convinced that the United States and Britain, with the Commonwealth countries, must give large-scale, long-term military help to India to bring its army up to minimum defence strength and to moderate it.

* * *

2. The Congo crisis resulting from inability of the United Nations to integrate secession-minded Katanga province with the central government. The U.S. fears that the dwindling power of Premier Cyrille Adoula and possible financial and military weakness of the UN will lead to a new civil war in The Congo and a new Soviet bid for political power in Africa.

Dean Acheson Says Britain Not Producing

NEW YORK (Reuters)—Dean Acheson says British scientific capability, produced after years of strain, amounted to only about four per cent of the total United States nuclear striking power compared to NATO.

Writing in the January issue of the quarterly Foreign Affairs, Acheson said this to support a declaration that it was "an illusion to believe that European nations can maintain independent nuclear deterrents within any time relevant to military planning, even if given the necessary technological help."

This was one of the points he made in support of a call for an agreed master strategic plan for NATO and for the forces to execute it.

Acheson, former state secretary, is an adviser to President Kennedy on NATO affairs.

The article was written before Acheson delivered his recent West Point, N.Y., speech in which he declared Britain had about "played out" its role as an independent great power.

SUEZ 'COLONIAL'

It is also noted that Suez had been a "colonial" case which had been "gravely damaged" by the wrong thing to do" referring to the beginnings of NATO's "wholly inadequate" shield of conventional force, he said:

"Britain's meagre resources had been divided between an attempted nuclear force and garrison needs from Aden to Singapore, leaving little for the Army of the Rhine."

Discussing the demands for an independent European nuclear deterrent, he wrote in Foreign Affairs: "A European-produced nuclear force would be a tragic misuse of resources essential to provide basic elements of defence."

Together the European NATO allies spent on all defence only the same amount as the United States spent on nuclear weapons and delivery systems—$15,000,000,000 a year, he said, adding:

"The British nuclear effort over many years has strained their economic resources, reduced conventional forces to a minimum and produced a nuclear capability that can, perhaps, two per cent of the nuclear striking power which the United States could now bring to bear in the NATO area.

"If we assume that France is capable of matching that result and that the rest of NATO Europe could add as much again, the total would not be a significant addition to nuclear power contributed by the United States or to what the United States would be adding to that power during the same time-

than issued the invitations.

Of the institution's 450 prisoners, 150 qualified to ask for relatives at the service. Collin's Bay's prisoners are those segregated from the main Kingston Penitentiary for rehabilitation.

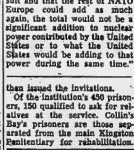
LIFE INSURANCE
PENSION PLANS
ESTATE PLANNING
North American Life
BELLEVILLE
HAROLD L. CARRUTHERS, C.L.U.

THE FAMILY COUNCIL

Editor's Note: The Family Council consists of a judge, a psychiatrist, three educators, three editors and a women's editor. Each article is a summary of a family disagreement presented to the Council. The Council deals with problems, major and minor, encountered by guidance counselors and social workers.

* * *

Doris W. — She can't invite people over and then serve no food.

Nell A. — I only invite friends!

* * *

Doris W. — We'll never accept another of Nell's invitations! Imagine inviting people over for a Sunday evening party from 5 to 8 o'clock, and serving nothing but coffee and cake, plus a bar carrying on with the drinks! Why that's supertime for most of us.

Those who think too much of a nonconformist Nell is were prepared for this treatment. We're used to it, however, and we were taken by surprise.

As we left she rounded up two other couples and took down town for a triple-decker corned beef sandwich. What kind of a Sunday party we don't need. Never again!

* * *

Nell A. — Sunday is a day for Sunday dinners, and since my invitation didn't say dinner, you'd asume Doris would have known they wouldn't be fed at 2 o'clock. We eat our dinner at 2 on Sundays. Most of my friends have the big meal after Church any time during the afternoon. So I figured 5 to 8 would be understood as "after dinner."

I'm trying to start a trend around here where everyone I know has enough to eat, why must I feed them? We like to see them and they like to see us. But food? Most of us are overweight, anyway. I feel acted like a real friend to Doris, holding off on the calories. I hope she'll come to see us, not sandwiches!

* * *

The Council: There's an old proverb which says without food love's no good talk. and without good talk there's no good food. Well, here's Doris putting in some good talk in behalf of good food, more of it at Nell's home. And here's Nell trying to talk her out of it!

We feel Doris is justified in refusing further invitations from Nell unless the latter gets a few things clear in her own mind about hospitality, and then learns to make her invitations crystal clear to her guests so they know exactly what to expect.

From time immemorial food and love have been linked. The acme of friendship is expressed by an invitation to "break bread together" in one's home, over a dinner that one has carefully prepared. After a leisurely repast, the two boys in question will the conversation rolls along in a relaxed manner. Hence the popularity of dinner parties at home.

But Nell is out to grab the headlines, and succeeds, however, part. It's a neat trick if she can do it. It has been done under certain circumstances.

First, Nell must remember that it's a party she's inviting people to — not committee meeting. So there must be festive, special air about it's occasion. Flowers, music, interesting finger sandwiches and desserts are in order.

Then she must accept it's fact, correctly pointed out by Doris, that —despite the noncomformist urge — there are really accepted mealtimes in our society. It follows that there are also accepted times for not tween-mealtimes, too. From 3.00 to 8.00 P.M. would be considered a proper Sunday. Nothing to do with it. Well's hours should have been 3.00 to 6.00 or 7.00 to 9.00 P.M. In addition, she should have mentioned "afternoon tea," "refreshments" or "dessert party."

Most important, for good talk and good fellowship she must collect the sort of friends who can grow mellow over a platter of soda crackers!

8,000 Crack

(Continued From Page 1)

miles, the intermediate-range missiles.

Although the U.S. believes all offensive missiles and the IL-28 jet bombers have been pulled out of Cuba—without, however, being 100 per cent certain—a huge quantity of Soviet defensive weapons, including anti-aircraft missiles, remains ready for use.

The mission of the four battalions apparently is to be two-fold: To defend first the ballistic rocket bases and now the anti - aircraft batteries against any invasion attempt by the U.S.; to keep control of the nuclear warheads in the hands of reliable Soviet military personnel—and out of the hands of Cuban Premier Castro.

Bonarlaw

BONARLAW — Mrs. W. J. Barlow was hostess to the WA on Thursday afternoon with a good attendance. Mrs. Bell of Stirling conducted a demonstration on corsages, which proved most interesting.

Fire of unknown origin destroyed the house of Mr. Newt Wilson early Wednesday morning. The house was not occupied at the time of the fire.

Those attended the funeral of Carman Sine on Thursday afternoon at Springbrook United Church. Interment was in Bethel Cemetery.

Mrs. Wilson, Belleville, and Mrs. A. V. Brown, will leave on Dec. 17th by plane for Florida for the winter.

Mr. and Mrs. James McComb, Sheldon and Sandy, were weekend visitors with Mr. and Mrs. Bill Burkitt.

Mr. and Mrs. Ralph Wellman, Mrs. Dave Wellman and Charlie attended the funeral of Blake Gifford at Exeter on Monday. Mr. and Mrs. A. Burkitt on Sunday supper guests of Mr. and Mrs. Gerald Burkitt.

* * *

Congolese Pelt British Embassy

LEOPOLDVILLE, The Congo (Reuters) — Congolese demonstrators yelling "Down with the British" hurled tomatoes at the British embassy and some of its staff here today in an apparent protest against Britain's Katanga policy.

Congolese gendarmes broke up the demonstration.

Embassy officials said the only "casualty" was a staff member whose shirt was splattered by yelling demonstrators.

Eye witnesses said about 20 Congolese were involved in the demonstration.

United Nations Secretary-General U Thant has invoked sweeping measures—including a request that Britain bar exports of Katanga copper and cobalt through Northern Rhodesia—in an effort to end the province's secession.

Britain, however, has expressed opposition to any sanctions about economic sanctions or other measures which could lead to fighting, while publishing that the role of the UN was one of conciliation rather than the use of force.

(Advt.)

The nicest gifts of all are from Meagher's, 231B Front Street. (Advt.) D17,18,19

A Beautiful BRACELET
Set with Six Different Natural Shades of
JADE
SET IN 10K GOLD
$250.00
Paul Mercier
JEWELLER
209 Front St. WO 2-1134

Pentagon and CIA Intrigues Said Threat to U.S. Liberty

CHICAGO (AP) — Associate Justice William O. Douglas of the U.S. Supreme Court says the freedom of Americans is threatened by what he termed intrigues by the Pentagon and the Central Intelligence Agency.

Douglas says facts are concealed from Americans for political and commercial purposes in violation of the spirit of the Bill of Rights.

Douglas' discussion of threats to individual rights was printed in a 48-page booklet, Freedom of the Mind, published Friday by the American Library Association and the Public Affairs Committee, Inc. He says:

"The press does not cover the operations of the Pentagon adequately. Nor can it report truthfully on the Central Intelligence Agency."

MOVEMENTS NOT KNOWN

"This agency has been more responsible than any other agency for the troubles in the Middle East. Its movements are not known. The manner in which it intervenes in foreign elections with its money bags is not known.

"The reasons why it supports feudal regimes, the results of its policies, the dangers that it generates are not known even to many of the informed press."

Douglas said "secrecy" of the CIA and Pentagon operations is defended on grounds of national security; and obviously matters of espionage and counter-espionage, as well as many matters of policy, cannot be publicized if they are news items.

Yet, why should the CIA efforts to fix the 1962 elections abroad be a secret to the American people when they are notorious in the foreign nation?"

42 Fatalities Across Canada During Weekend

By THE CANADIAN PRESS

Six Canadian provinces reported no accidental fatalities during the weekend, but the death toll in the other four provinces was at least 42.

A Canadian Press survey from 6 p.m. local times Friday to midnight Sunday shows 35 of the deaths were in road accidents.

Ontario reported 12 highway deaths, including three in one accident, one drowning and three in fires.

Quebec had 11 road deaths and one drowning, British Columbia 10 road deaths and one drowning, and in Nova Scotia there were two traffic fatalities and one person died from exposure.

The survey does not include natural deaths, known suicides or industrial accidents.

Ontario deaths

Friday

John Randolph Payne, 28, of Allenville, Ont., when his car was struck broadside by a delivery truck on Highway 11 three miles south of Hunstville.

Saturday

Guido Savosardaro, 11, of Toronto, who died of sleigh he was playing with on a snow-covered street near his home slid under the wheels of a truck.

Thomasina Valentine, 42, of Toronto, when the car in which she was a passenger was involved in a head-on collision with a truck on Highway 401 near the Humber River in Toronto's west end.

Patrick Collins, 37, of Toronto, when the car in which he was riding went down a 50-foot embankment and ended upside down on ice-covered Etobicoke Creek west of Toronto.

Brian Kerry, 5, of Brantford, drowned after falling into the water of a frozen pond near his home.

Mrs. Margaret Burns, 32, of the Toronto suburb of Port Credit, in hospital after her car skidded on the Queen Elizabeth Way west of Toronto and collided with a truck.

Mrs. Gertrude Garwood, 63, of Toronto, when struck by a car while crossing an intersection in east-end Toronto.

Mervin George Starchuk, 19, of Yorkton, Sask., when the car in which he was riding crashed into a rock cut-out on Highway 17, seven miles west of Schreiber, Ont., 140 miles east of Port Arthur.

Paul Nicholas Gabryluk, 6, of Kenora, when struck by a car whose driver did not stop near his home.

Mrs. Dorothy Demorest and her daughter, Donna, 5, of Milford, Ont., six miles south of Picton, when fire swept their farm.

Godfrey William Munday, 78, burned to death when fire destroyed his farm at Vankleek Hill near Cornwall.

Sunday

Horst Max Kulack, 25, of Oakville Beach, when the car he was driving was involved in a three-car accident near Stayner, 35 miles north of Barrie.

YOU ARE MORE LIKELY TO FIND
WHAT YOU WANT AT
SCHWAB'S
CARDS — WRAPPINGS
TRIMMINGS — GIFTS
TOYS - GAMES - BOOKS
Truly... "THE CHRISTMAS STORE"
SCHWAB'S
222 FRONT ST. BELLEVILLE

Picton

Picton Defeats Trenton 12-3

PICTON (Special) — Picton Merchants fattened their scoring records against the last-place Trenton Juniors by whipping the losers 12-3 in Trenton Sunday afternoon.

The victory was Picton's fourth in ten games in the OHA Eastern Junior Hockey League. The Merchants are at home to the Napanee Red Wings on Thursday night of this week.

Picton held a wide margin of play in the chippy contest, leading 5-1 at the end of the first and 7-2 at the end of the second. Dave Thompson.

L.O.L. OFFICERS

There were 22 penalties called in the game, 18 of them in Trenton, including a misconduct to B. Nolan. Pike of the Winners had a major for high sticking. The rest of the penalties were minors.

The Haddock-Pero-Pike line was the big one for Picton. Harold Haddock scored three goals and helped on two but ran second best to Larry Pero, with three goals and five assists. Gary Pike had one goal and three assists. Bob Brown contributed two goals as many assists while Carl Stacey and Gary Haennel each had one goal and Bob Guernsey also scored.

Tom Bailey, B. Nolan and Ron Hess were the Trenton goalscorers. Ken Taylor, Cory and Jeffrey drew assists.

Picton built a 9-0 lead before Trenton hit the scoreboard in the first period and three of the goals came in a 50-second minute of play. Nolan's goal in the second was sandwiched between goals by Brown and Pero.

The winners led 9-2 at one time and the third and fired more after Hess bagged Trynton's final marker at 17.20.

Albury

ALBURY — Election for Trustees for the school was held on Monday with Mrs. Arnold Weatherall, Mr. Simpson, Mr. Arnold Weatherall elected.

Several ladies attended the area institute convention at Belleville recently.

Mrs. Gordon White, Mr. Ceoil Adams, Brockport, N.Y., Mr. Fred Stephen, Mr. Douglas Williamson spent Wednesday with Mr. and Mrs. Beuford Peck and Mrs. Roy Williamson.

Mrs. Ralph Adams of Brockport, N.Y. spent a couple of days at the Peck Home with Mrs. Roy Williamson.

Mrs. Morley Mitts has been in hospital a trip down in the States with her daughter.

Mr. and Mrs. Beuford Peck, Mr. and Mrs. Leonard Bedford of Batawa accompanied Mr. N. Peck and Miss Bedford to Toronto on Wednesday.

Mrs. Roy Williamson spent Saturday with Mr. and Mrs. Percy Elliott.

Mr. and Mrs. Percy Elliott of Wellington, Mr. and Mrs. Bernard Chase of Toronto spent the afternoon hour on Sunday with Mr. and Mrs. Hugh Wesse, Mr. and Mrs. Keith Elliott of Belleville were supper guests at the same home.

Mrs. Cora Brownlee spent a week with her broiher and his wife, Mr. and Mrs. Clifford Peck.

Mr. and Mrs. Beuford Peck, Eric and Linda, Mrs. Roy Williamson spent Sunday with Mr. and Mrs. Carman Bray, Morganston.

W. Huntingdon

WEST HUNTINGDON—Mr. and Mrs. Oscar Merrick of Mount Pleasant spent the tea hour on Sunday evening with Mr. and Mrs. Mac Sarles.

Mr. and Mrs. Albert Campion and Joe, Mrs. R. Lawrence of Marmora spent the dinner hour on Sunday with Mr. and Mrs. Goldie Mallory.

Mrs. Harold McGee is a patient in Belleville General Hospital.

Mr. and Mrs. Gerald Cooke and Paul of Toronto spent the weekend with Mr. and Mrs. Howard Cooke.

The Cemetery board of West Huntingdon met at the home of Mr. and Mrs. Melville Donnan on Monday evening at which time there was an election of officers; president, Mr. Arthur Hassall; other officers, Mr. Lindsay Sills, Mr. David Fargey, Ray Donnan; caretaker, Mr. Foster Wilson, secretary-treasurer, Mrs. Percy Thompson.

L.O.L. OFFICERS

L.O.L. 300 met on Wednesday evening for their annual meeting. Mr. Donald Fargey was elected W.M.; Mr. Alex McWinters had a major for high sticking. The rest of the penalties were minors.

The Haddock-Pero-Pike line was the big one for Picton. Harold Haddock scored three goals and helped on two but ran second best to Larry Pero, with three goals and five assists. Gary Pike had one goal and three assists. Bob Brown contributed two goals as many assists while Carl Stacey and Gary Haennel each had one goal and Bob Guernsey also scored.

Tom Bailey, B. Nolan and Ron Hess were the Trenton goalscorers. Ken Taylor, Cory and Jeffrey drew assists.

Picton built a 9-0 lead before Trenton hit the scoreboard in the first period and three of the goals came in a 50-second minute of play. Nolan's goal in the second was sandwiched between goals by Brown and Pero.

The winners led 9-2 at one time and the third and fired more after Hess bagged Trynton's final marker at 17.20.

Car Hits Tree, Three Killed Near Midland

MIDLAND, Ont. (CP)—Three persons were killed and a fourth seriously injured Sunday night when their car left the road and crashed into a tree on Highway 27 two miles south of here.

The three dead were Linda Labait, 16, of Penetanguishene, Ont.; Doreen Caston of Midland and Dan Callan of Fort McNicoll, Ont.

Leo Beausoleil, 18, of Port McNicoll was taken to hospital in Toronto with serious injuries.

BLUE MOUNTAIN POTTERY
JUST ARRIVED IN TIME FOR
LAST-MINUTE CHRISTMAS SHOPPERS
COME IN SOON
FOR AN EVENING UNTIL 9 O'CLOCK
W. WONNACOTT & SON
247 FRONT ST. (Opposite Walker Hardware) WO 2-3514

Christmas Thoughts!
GIVE
PRACTICAL GIFTS
Men's - Women's
Children's Slippers
PRICED FROM
$1.98 to $4.98
A LARGE SELECTION OF
Winter Footwear
LADIES'
Cocktail Boots
$6.98 to $9.98
- GIFT CERTIFICATES -
LINCOLN SHOES
251 FRONT STREET WO 8-4116

CHRISTMAS SHOPPERS' GUIDE

BOOTH *HAS GIFTS FOR EVERYONE ON YOUR CHRISTMAS LIST — FOR*

NO MONEY DOWN And As Little As 50c A WEEK

COMPLETE
BAR BELL SETS
For body building and healthful exercise. Attractively boxed.
12.95

GIVE HIM AN
ARCHERY SET
Complete with fiberglas bow, quiver, arrows, arm guard, finger guard and targets. Attractively boxed.
From **6.95**

BINOCULARS
In plush lined case with carrying strap. Coated lenses, fully guaranteed. 7x50.
From **29.95**

Photo Flash Bulbs
NO. 5 — REG. 14c
SPECIAL 10c
NO. 2 — REG. 11c
SPECIAL 8c
AG 1 — REG. 11c
SPECIAL 8c

the gift that sings
RECORDS
Top hit, hi-fi records
SPECIAL 79c
HI-FI
Christmas Records
Good selection to choose from.
1.49

PELLET GUNS
Hard hitting with rifled barrel. Shoots inexpensive pellets. A gift that will be treasured.
ONLY
14.95

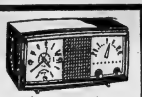

Wake up to Music with a
CLOCK RADIO
A useful and popular gift for anyone.
FROM **27.95**

RECORD STANDS
For your record albums. Finished in gleaming brass.
PRICED FROM
3.49

PORTABLE TV
For someone special on your giff list. 19" TV with performance comparable to console sets. Choose from several well-known brand names.
219.95

EVEN LESS WITH TRADE

HOOVER
VACUUM CLEANERS
Complete with cleaning tools. A gift mother will appreciate.
ONLY
59.95

STURDY
Doll Carriages
Just like the real thing!
FROM **5.95**
Doll Strollers from 3.29

ELECTRIC
SOLDERING GUNS
With light, instant heating —a welcome gift for the handyman.
Suggested List 12.95
OUR PRICE
9.95

8 Transistor RADIOS
Very sensitive across the dial. Attractively finished in black and gold, size 3½", 2¾". Complete with batteries and earphone.
SPECIAL 39.95
Other models from 19.95

GENERAL ELECTRIC
Floor Polishers
A gift that will make her happy all year long. Complete with pads.
SPECIAL
29.88

Christmas Tree Lights
Multiple strings, top quality.
REG. 1.49
Special **1.19**

Make Her Life Easy
With One Of These Kitchen Appliances

- Electric Kettles
- Electric Fry Pans
- Automatic, Pop-up Toasters
- Waffle Bakers
- Electric Can Openers
- Electric Coffee Percs.

NO MONEY DOWN
And As Little As **50c A WEEK**

FOR THE HOCKEY PLAYERS

- Hockey Helmets
- Sweaters
- Gloves
- Hockey Socks
- Shin Pads
- Hockey Pucks
- Hockey Skates
- Skate Guards

We have a large selection of
HOCKEY & FIGURE SKATES
For boys and girls — men and women.

EVERYTHING FOR THE GOLFER
Golf balls, score caddy, carts, bags, range finders, indoor practice puits, Par Pak, golf gloves, head covers, ball markers, golf umbrellas, golf seats.
Complete Golf Sets priced from **49.95**

GIVE HIM POWER TOOLS

ELECTRIC SAW
Just the thing to make the handyman happy! Heavy duty motor with slip clutch and many safety features.
Suggested List 58.00
This Weekend Only
43.50

¼-INCH DRILL
One of the most useful tools around the house. This drill has lots of power to spare with comfortable hand grip, polished aluminum finish.
Suggested List 22.86
This Weekend Only
17.50

BASKETBALLS
COMPLETE WITH
HOOP AND NET
Priced from
9.95

FOR THE SKIER

- SKIS
- BINDINGS
- POLES
- GLOVES
- MITTS
- SKI BAGS
- BOOT PRESSES
- SKI GLASSES
- SKI GOGGLES
- WAXES
- SKI BOOTS
- ETC.

TRANSISTORIZED
TAPE RECORDERS
Battery operated tape recorders that are completely portable. Excellent reproduction — ideal for the business man.
FROM **29.95**

DON'T FORGET THE CAMPER
We have a selection of items that are sure to please.

- Coleman Stoves
- Coleman Lanterns
- Sleeping Bags
- Radar Lights
- Tent Heaters
- Hunting Knives

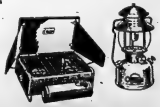

NO MONEY DOWN

Record Players
4-speed portable models that play all size records. Make this a musical Christmas.
FROM **25.95**

BABY SLEIGHS
Convertible type with removable racks, steel and hardwood construction. Don't be caught by the first snow.
FROM **6.99**

GIVE HIM A
RIFLE OR SHOTGUN
THIS CHRISTMAS
SHOTGUNS From **25.95**
RIFLES From **14.95**

For That Extra Gift
AMMUNITION
We have a complete stock of
Shotgun Shells
and
Rifle Ammunition

HAIR DRYERS
Portable models that make a wonderful gift for any lady on your list.
FROM **7.95**

BOOTH

RADIO AND TELEVISION LTD.

170 FRONT ST. (Opp. City Hall) BELLEVILLE DIAL WO 8-5785

OPEN EVENINGS THIS WEEK

COMMENCING TOMORROW NIGHT

Ontario Intelligencer SPORTS

Sport Slices...

RARE, MEDIUM, WELL-DONE

By GEO. H. CARVER, *Sports Editor*

Let's face the facts!

The time is coming when Canada will have to send a Stanley Cup winner abroad to win a world hockey championship.

A Swedish national hockey club which graduated with honors from a Canadian-tutored class not only defeated our representatives from Saskatoon—but added insult to injury by lopsided scores.

That initial 7-0 defeat was understandable. So was the Canadian alibi that the Quakers were a tired crew after a long air flight. The same thing happened to the McFarlands in 1939 when they tied a Paisley, Scotland, club.

But that 13-3 drubbing the Quakers absorbed the other night with the Swedes winning going away and easing up in the third period is a hockey horse of another color.

The Saskatoon Quakers, I understand, are rated among the top senior amateur clubs in Canada, along with the Trail Smoke Eaters. They must rate something or that august body, the CAHA, would not have selected them.

The Swedish club, according to newspaper reports, is the same team that rubbed us out in the last world tourney. They have a year's experience and training tacked on.

Of course they are playing in their own backyard, and under international rules. That alibi that the Quakers are not accustomed to European rules is rather weak. Former Canadian teams quickly adapted themselves to the continental book—and defeated top European teams.

The simple fact is that the Quakers are not good enough—nor were not good enough to defeat Sweden, and now they're in the land of the Czechs where the going will be tough. The Czechs are nobody's hockey fools. And they won't pull any punches.

Art Potter, Canadian Amateur Hockey Association president, said he "was surprised at the lopsided scores. It may be they have not become accustomed to the style of play in Europe."

That is a lame excuse. The McFarlands, the Dunlops, the Smoke Eaters, in fact any Canadian club that has played in Europe quickly adapted themselves to the style of play and were not swamped by 7-0 and 13-3 scores in the learning.

The fact remains that unless the Trail Smoke Eaters are a helluva lot better than the Saskatoon Quakers, Canada is going to take it on the button again at Stockholm next March.

I believe the day of the community club representation in world hockey is over. In fact it has been for some time.

We taught the Europeans how to play hockey—and we did a good job. Now the student is giving the teacher a lesson.

But in my opinion they have a lesson that Canada can learn if she wants to remain at the top of the world hockey heap.

They select the best players in the nation. They train and coach them as a unit for a year or more. They add talent as it shows.

As this column has always advocated, our reply to the overseas hockey threat is a specially selected club of senior "A" players, taken from all parts of the country. Then do as they do in Europe—train them, coach them and play them as a club for a year.

That, I believe, is our only answer outside of a National League club.

'PLAYER OF YEAR'

ST. LOUIS (AP) — Quarterback Len Dawson, who led Dallas Texans to the Western Division championship, was named the American Football League's player of the year Saturday. The selection was made by the league's eight teams in a poll conducted by the Sporting News. Buffalo Bills fullback Cookie Gilchrist, who came from Toronto Argonauts at the start of the season was picked for the No. 2 spot over Dallas halfback Abner Haynes.

YOUNG MEN

Your Canadian Army Recruiter

Sgt. BILL PERO, M.M., C.D.

WILL BE AT THE

BELLEVILLE ARMOURIES

IN BELLEVILLE

TUESDAY, DECEMBER 18

FROM 10.00 A.M. TO 5.00 P.M.

DROP IN AND SEE HIM ABOUT A CAREER IN THE REGULAR ARMY

Leafs Take Two, Hawks Drop Brace ★ ★ ★ ★ ★

Gump Dumps Blues Slump, Win Pair

By THE CANADIAN PRESS

Work doesn't bother Gump Worsley.

The Ranger netminder thrived on it during the weekend, making 83 saves to lead his teammates out of a six-game winless streak with two victories.

The 33-year-old Gumper made 38 saves Saturday night as Rangers dumped Canadiens 4-2 in Montreal. Jacques Plante of Montreal stopped only 14 shots.

Then Worsley kicked out 47 of 49 drives directed at him Sunday night as Rangers crushed Detroit Red Wings 5-2 in a fight-enlivened game.

Rangers' free man Andy Hebenton, who has played so many consecutive games he can't remember the last serious injury, scored three goals in Sunday's game, the season's first triple effort.

LEAFS TAKE TWO

Toronto Maple Leafs weren't slowed down by injuries during the weekend, winning both their games to move within two points of the first-place slot occupied jointly by the Red Wings and Chicago Black Hawks.

Rookie defenceman Kent Douglas scored a goal and four assists in Toronto's 8-2 pasting of last-place Boston Bruins Saturday night.

Powerful left winger Frank Mahovlich increased his league-leading goals total to 17 with two goals in the rout.

Then the big M gathered three assists as Leafs whipped Chicago 6-2 Sunday night. Linemates Red Kelly and Eddie Shack each scored twice.

In the other game Saturday, the Red Wings scored twice late in the third period to edge the Black Hawks 3-1. Veteran Gordie Howe assisted on both goals as he moved into a three-way tie with Stan Mikita of Chicago and Andy Bathgate of New York for the scoring championship, each with 11 goals and 18 assists.

Montreal whipped the hapless Bruins 5-2 in Boston Sunday night. Centre Henri Richard broke a minor slump with two goals and Montreal left winger Gilles Tremblay marked his 24th birthday with his 13th goal of the season.

Apart from Mahovlich with two and Douglas and Red Armstrong with one, Leafs goals Saturday were scored by Billy Harris, Dave Keon, Dick Duff and George Armstrong.

Boston's scorers were linemates Johnny Bucyk and Tom Williams.

In Montreal, Camille Henry, Al Langlois, Jean Ratelle and Andy Bathgate scored the New York goals. Left winger Donnie Marshall scored both Montreal goals, one in the first period and the other in the third.

USE POWER PLAY

Saturday afternoon in Detroit, the Red Wings took their 3-1 win through a power-play goal by Parker MacDonald with less than five minutes left to play and an insurance goal into an empty Chicago net by Norm Ullman with 62 seconds left.

Rookie centre Alex Faulkner of Detroit and Ron Murphy of Chicago had scored the game's two previous goals, both in the first period.

In New York Sunday night, Rangers held a 2-1 lead after the first two periods although the Red Wings outshot them 37-10.

Hebenton's three goals were his 10th, 11th and 12th of the season. Bathgate and left winger Dave Balon also scored for New York, while MacDonald scored both Detroit goals, boosting his season's total to 16.

The game was featured by 48 minutes of penalties in the last four minutes as a brawl broke out between Balon of Rangers and Terry Sawchuk and defenceman Doug Barkley of Detroit.

Then Detroit defenceman Bill Gadsby was given a 10-minute misconduct and a match misconduct when Hebenton scored his third goal at 17:27 of the third period. Marcel Pronovost of Detroit also drew a 10-minute misconduct on the play.

Kelly's two goals in the second period in Chicago Sunday night gave the Leafs a 4-1 lead, allowing them to coast to the 6-2 win. Ron Stewart and Bob Pulford also scored for Leafs. Mikita and Eric Nesterenko scored Chicago's goals.

Roaring Rookie Scores In 30 Seconds

Armstrong Makes Eye-Pop Debut

By PAUL RINSTEAD

TORONTO (CP)—The proudest hamlet in Canada Saturday night was a place called the Irish Block, population approximately 50.

The Irish Block is a cluster of farms just south of Owen Sound and it's the home of Norman (Red) Armstrong, a swaggering hockey player who made an eye-popping debut in the National Hockey League.

Armstrong played for only one minute and 31 seconds for Toronto Maple Leafs in their 6-2 win over Boston Bruins but scored a goal the first time he touched the puck.

The rugged redhead was on the ice only 30 seconds before scoring his first NHL goal—not bad for a fellow the Leafs sent home from their training camp this year. To top it off he also got an assist Sunday night against Chicago.

"Yep," he said with a smile in the dressing room, "it sure feels good."

TRIED OUT EARLIER

Armstrong, with Philadelphia in the United States Eastern League last season, tried out with the Leafs in September but manager-coach Punch Imlach admits he didn't think the 22-year-old defenceman - winger was pro material.

Imlach sent him home but Armstrong was determined and instead joined Cleveland Barons of the American League.

"I was all set to play an exhibition game with Cleveland against Chicago Black Hawks when Rochester Americans (Leafs' AHL affiliates) informed Cleveland I was on their list," said Armstrong. "I didn't know about it."

Rochester didn't want him either, so Armstrong went home, his hopes for a professional contract seemingly gone. He would go back to Philadelphia.

But Murph Chamberlain, coach of Sudbury Wolves in the Eastern Professional League, heard about Armstrong, got clearance from Imlach and telephoned the Irish Block.

After spending a few weeks as a Sudbury defenceman, the big fellow was moved to left wing and the shift paid off. Armstrong's fists earned him the title of heavyweight champ of the EPHL and he started to score goals.

Friday night, his last game with Sudbury before joining the Leafs, Armstrong scored the winning goal with less than two minutes to play to give Sudbury a 3-2 win over the league-leading Kingston Frontenacs.

Imlach laughed after Saturday night's game.

The Sports Calendar

HOCKEY

Tonight — Interdepartmental League: Ontario Intelligencer vs Public Works, 8.00; Public Utilities vs Fire Dept., 9.00 p.m.

Tuesday — Lakeshore League: RCAF Globetrotters at Picton Mscs.

Wednesday—City League: Wellanks Motors vs Joyce-Nelson Combines, 7.45; Pepsi's vs Trudeau Motors, 9.15 p.m., at Memorial Arena.

Wednesday — OHA Junior "B": Belleville at Kingston, 8.30 p.m.

HANDGUN SHOOTING

Every Tuesday, at Moira Secondary School. Every Wednesday and Friday, at the Armouries.

BASKETBALL

Tonight — ? ville Lightfoots vs Crawford Metals, Moira Secondary School, 7.30 p.m.

Tuesday—Belleville Lightfoots at RCAF Flyers, 8.00 p.m.

Wednesday — Belleville Crawfords at Trenton Wilsons, 8.00 p.m.

BADMINTON

Every Wednesday, the nine o'clock, every Friday and Saturday, at eight o'clock, at the Belleville Armouries.

FISH AND GAME

January 15 — Annual Fish and Game Club Ladies' Night banquet, Club Canara, 6.30 p.m.

MINOR HOCKEY

Tuesday—Squirt: Maple Leafs vs Frontenacs; Royals vs Barons; Macs vs Flyers, 6.00; Rangers vs Canadiens; Browns vs Red Wings; Black Hawks vs Bruins, 7.00 p.m.

Tuesday—Midget: Buzzers vs Red Wings, 8.00; Rangers vs Canadiens, 9.00; Black Hawks vs Maple Leafs, 10.00 p.m.

Wednesday — Bantam: Flyers vs Macs, 5.30; Buzzers' Practice at 6.30 p.m.

US College Football

By THE CANADIAN PRESS

Gotham Bowl

Nebraska 36 Miami (Fla.) 34

Junior Rose Bowl

Santa Rosa (Calif.) 30 Columbia Basin (Wash.) 0

Missile Bowl

Ft. Campbell (Ky.) 14 Lackland (Fla.) Air Base 10

Liberty Bowl

Oregon State 6 Villanova 0

Call for MONEY the minute you want it

It's high time for holiday cash! Call Beneficial for yours *right now*. Get cash for shopping, for paying bills, for *any* good reason. And get Beneficial's fast, friendly, holiday service, too. Beneficial *likes* to say "Yes"! Phone . . . *this very minute!*

BENEFICIAL

FINANCE CO. OF CANADA

Loans up to $3000 and more—Your loan can be life-insured 36 month contracts on loans over $1500

Open Saturday's 'till Noon

• BELLEVILLE — 204½ Front St. . . . . WO 8-6734
• TRENTON — 23 Dundas St. West . . . . EX 2-6582

The Associated Belleville Barber Shops Listed Below

WILL BE OPEN From 8 A.M. to 6 P.M.

WEDNESDAY, DECEMBER 19th

ART CALLAGHAN
Barber Shop
24 Victoria Avenue

H. STAIRS
New Central Barber Shop
178 Front Street

C. McDONALD
Quinte Hotel Barber Shop

WALTER'S Barber Shop
415 Bridge Street East

BELLEVILLE PLAZA
Barber Shop
East Mall

EAST SIDE Barber Shop
6 Bridge Street East

ED. PATRICK
Barber Shop
35 Bridge Street East

GRAHAM SEELEY
Barber Shop
405 Front Street

JIM STALKER'S
Barber Shop
89 Cannifton Road

A. SMITH
Barber Shop
138 College Street

REG. ARNOTT
Barber Shop
438 Bleecker Avenue

MIKE NAPHAN
Barber Shop
396 Front Street

JOHN KEUNING
Barber Shop
311 Front Street

SHANNON & O'NEIL
Barber Shop
320 Front Street

GEORGE TANESI
Barber Shop
145 Front Street

GILBEY'S Barber Shop
Station Street

SPECIAL OFFER 12" LONG PLAY **HI-FI RECORD**

14 Popular Christmas Hits...

Outstanding Selections!

You Get These All-Time Christmas Favourites...

Silent Night
Let It Snow
Snowflakes
Jingle Bells
Hark! The Herald Angels Sing
Joy to the World
Winter Wonderland
One Little Candle
White Christmas
Adeste Fidelis
The Night Before Christmas
I'll be Home for Christmas
You are all I want for Christmas
We Three Kings of Orient
We Three Kings of Orient

MULTIPLE OUTDOOR SET

Fully Approved — For 110-120 Volt Circuits

2.69 12-LIGHT OUTFIT

7-LIGHT Set— 1.59

15-LIGHT Set— 3.39

Extra Bulbs — each .14; 5 for .60

Canadian-made heavy weather-proof wiring, safety sockets. The generous length gives greater coverage; add-on connector for extra sets; mammoth colored bulbs, individual lighting.

REMEMBER!! 5% Cash Discount Coupons

- Use Your Credit
- No interest on 30-day accounts or up to 12 months to pay on our Budget Plan
- NO MONEY DOWN
- NOTHING TO PAY UNTIL 1963
- JUST SAY CHARGE IT

STORE HOURS THIS WEEK:
OPEN TUESDAY TO SATURDAY FROM 8:30 A.M. TO 9 P.M.

CANADIAN TIRE ASSOCIATE STORE

Save Safely

COR. COLEMAN & HARRIET STREETS

DON MILLS LTD. DIAL WO 8-6701

Packers, Giants Go For NFL Title

Bears Defeat Lions

BY THE ASSOCIATED PRESS

Green Bay Packers, playing with the Western Division title safely tucked away, defeated Los Angeles Rams 20-17 Sunday in a tune-up for a repeat National Football League title game against New York Giants at Yankee Stadium Dec. 30.

Chicago Bears took the pressure off the Packers by sinking Detroit Lions 3-0 on a fourth-quarter field goal by Roger LeClerc.

LeClerc's nine-yarder at Chicago sailed through the uprights about kickoff time for the Packers at Los Angeles. A Lions victory and Packer loss would have thrown the western race into a tie.

The Giants, who sewed up the eastern title two weeks ago, slipped past Dallas Cowboys 41-31 at Y. A. Tittle, threw six touchdown passes for an NFL season record of 33. Johnny Unitas of Baltimore set the previous mark of 32 in a 1959 season in 1959 and Sonny Jurgensen of Philadelphia Eagles tied it with 32 in the current 14-game campaign.

In the other season windup games, Baltimore smothered Minnesota 42-17, Pittsburgh edged Washington Redskins 27-24 and St. Louis Cardinals outscored Philadelphia 45-35. Cleveland Browns topped San Francisco 49ers 13-10 Saturday.

In the American League, an all-Texas title game was set up for Dec. 23 when Houston Oilers clinched the eastern crown by beating New York Titans 45-10 Saturday.

In AFL season-winding games Sunday, Dallas Texans, west winners, defeated last year's west champs, San Diego, 26-10 and Oakland Raiders won 20-0 over Boston Patriots after loss and straight this season.

The Packers ran their season mark to 13-1 by subduing the remarkably stubborn Rams, who wound up with their worst slate in history, 1-13-1. Packers coach Vince Lombardi kept his regulars in action all the way and even called Paul Hornung, who has been hobbled with injuries, for duty in the second half. An 80-yard drive by Hornung's pass play provided the winning points.

Jim Taylor, voted the NFL's outstanding player, set a record with his 19th touchdown topping the season mark of 18 established by Steve Van Buren in 10 1949 games. Van Buren and Jim Brown in 13 games in 1958 add in 14 games this year.

TITTLE HURT

Tittle and his replacement, Ralph Guglielmi, were hurt Sunday but probably will be ready for the playoff. Tittle hit fullback Alex Webster with two touchdown passes and threw three to end Joe Walton and one to flanker Frank Gifford.

The Colts tried to give the game to the Vikings for three quarters and then erupted for four touchdowns in the last quarter. Unitas pitched for two touchdowns in 69 seconds and wound up with a flourish of two touchdown pass play covering 80 and 76 yards.

Pittsburgh finished with its best mark in history, 9-5, by holding off a fourth - quarter Washington rally. The Redskins, who lost quarterback Norm Snead in the first quarter on a shoulder injury, dropped their fifth straight.

Lou Michaels of the Steelers ran his NFL season field goal mark to 26, with two boots in the third quarter. George Izo, subbing for Snead for the first time all year, threw two touchdown passes in the last quarter.

The Cardinals and Eagles put on a passing show that topped the NFL single - game mark. Jurgensen threw five long touchdown passes and gained 419 yards in the air. The Cardinals got 415 yards, with quarterback Charlie Johnson picking up 386. The total of 834 surpassed the record, 821 in the New York - Washington game Oct. 23.

Bobby Ply tied the AFL record for interceptions with four against the Chargers.

Clay Meets Powell in January

LOUISVILLE, Ky. (AP)—Louisville heavyweight Cassius Clay will meet Charley Powell in a 10-round fight at Pittsburgh Jan. 24, William Faversham, Clay's financial manager, said Sunday.

Faversham said Clay's backers are sending him against the unranked Powell because he is taller and heavier than Clay. "We want Clay to fight a rugged, big man obviously thinking about the future."

Powell is a 225-pound former professional football player. He fought from 1953-56, quit for four years, and teased again in 1960-61. He has had one fight since, outpointing Dave Furch at Los Angeles Nov. 1.

His record is 22 victories, five losses and three draws. Clay has a 15-0 record including 13 knockouts.

Smokies Help Quakers

STOCKHOLM (CP) — Saskatoon Quakers meet Czechoslovakia's national hockey team in Prague tonight, hoping to recoup some of the Canadian hockey prestige lost in the Quakers' two miserable defeats here by the Swedish nationals.

The Saskatoon senior club will be reinforced on defence by the addition of Don Fletcher and Harry Smith, being hurried to Prague from Trail, B.C., where they regularly play with the Smoke Eaters.

The slick Swedes smeared the Quakers 13-3 Friday night after beating the Canadians 7-0 the night before.

Following the 13-3 drubbing Gordon Juckes, secretary-manager of the Canadian Amateur Hockey Association, made a telephoned plea to Trail for rear-guard reinforcements.

Smoke Eaters responded by shaking loose Fletcher and Smith. Both have played in Europe previously. They were with Trail when it won the world championship for Canada in 1961.

Took Ten On First, Shot a 75

MEXICO CITY (AP) — Defending champion Tony Lema of San Leandro, Calif., scored a repeat win in the Mexican open golf tournament Sunday—but Toronto's Alvie Thompson caused all the talk.

Lema carded a 71 for a winning 72-hole total of 281 and Thompson shot a 75 Sunday to take third place with a total 286, one stroke behind veteran Jackson Bradley of Houston, Tex., and tied with Don Massengale of Jacksboro, Tex.

Thompson came up with an amazing round. Shooting 75 on a par-72 course isn't amazing but it's highly unusual when you take a 10 on the first hole.

Thompson, winner of the Canadian Professional Golfers' Association title last summer, hit three drives out of bounds for an exasperating start.

But the 36-year-old pro from Toronto-Northwood, playing his first winter circuit, recovered with birdies on the second, third, seventh and ninth holes—missing a hole-in-one on the latter by six inches. Then he birdied the 14th and 16th to come in with a remarkable 40-35—75.

Stan Leonard of Vancouver also shot a 75 Sunday to finish fifth with 287, one stroke behind Thompson and Massengale.

Lema was 72-68-69-71—281 for the tourney, Thompson 70-68-73-75—286 and Leonard 70-72-70-75—287.

Phone for Appointment Daytime or Evening

Custom Tailored Clothes

NEWT WILBUR

WO 8-9259

132 FOSTER AVE.

(Opp. Masonic Temple)

In Seventh Round

Doug Jones Knocks Out Folley

NEW YORK (AP)—Dropped in the first round, underdog Doug Jones of New York, came back strong and knocked out heavyweight contender Zora Folley in one minute, 38 seconds of the seventh round of a televised 10-round fight at Madison Square Garden Saturday night.

The knockout came suddenly as Folley was leading going into the seventh round. The fifth ranking heavyweight contender had floored Jones with a left and right in the first round and seemed on his way to his second straight victory over Jones and his 10th in a row.

Then Jones, who had been carrying the fight to his sharp-shooting and heavier rival, nailed the Chanler, Ariz., heavyweight with a left hook to the jaw. He followed with another left and right and dropped Folley to the canvas.

Folley fell on his seat. He started to rise at five and then fell back on his haunches at seven. He made another effort to rise but referee Arthur Mercante tolled the full count of 10.

Folley, a 12-to-5 favorite, weighed 195½ to Jones' 185.

Folley, who had been clamoring for a shot at heavyweight king Sonny Liston, saw his hopes dashed. Jones, a high ranking light heavyweight, has been fighting among the big boys this year. The startling triumph vaulted him high among the heavies.

It was the fifth knockout loss for Folley, whose record now is 62-8-2. Jones, never stopped in his four year career, now has a record of 21-3-1, including 13 knockouts. It avenged his decision loss to Folley in Denver last Aug. 1.

N.H.L. Stars

BY THE CANADIAN PRESS

Lorne (Gump) Worsley who kicked out 38 shots as Rangers defeated Montreal 4-2 Saturday and 47 shots when New York upended Detroit 5-2 Sunday.

Gordie Howe who assisted in the tying and winning goals as Detroit downed Chicago 3-1 Saturday to climb into a tie for league leadership and who set up both Red Wings goals in their 5-2 defeat by New York Sunday. This effort moved him into a tie for NHL scoring leadership.

Frank Mahovlich who added two goals to his league-leading total in Toronto's 8-2 rout of Boston Saturday and assisted in three more as Maple Leafs trounced Chicago Sunday.

Kent Douglas, Toronto's much - publicized rookie who lived up to his advance billing Saturday by scoring once and assisting in four other goals against Boston.

Andy Hebenton, New York's iron man, who became the first player in the NHL this season to score three goals in one game when he provided the victory margin in Rangers' win Sunday against Detroit.

Suspend Two Players Ten Games

TORONTO (CP)—Lloyd Pollock of Windsor, president of the Ontario Hockey Association, announced 10-game suspensions Sunday for Duncan MacDonald of Toronto Marlboros and Bill Smith of Whitby Dunlops.

The suspensions were handed down after the players had been given match misconduct penalties for intent to injure during the third period of a Marlboro-Dunlops OHA Metro Junior A game last Tuesday at Whitby.

Pollock ruled that the two players must sit out six games against any other team in the league and four games between Whitby and Toronto.

SPECIALIZED SERVICE

IGNITION — CARBURETORS — GENERATORS
STARTERS — MAGNETOS — ALTERNATORS
SPEEDOMETERS — WINDSHIELD WIPERS
INSTRUMENTS AND GAUGES
AIR COOLED ENGINES — BATTERIES

SKILLED MECHANICS — LATEST TEST EQUIPMENT

BELLEVILLE AUTO ELECTRIC LIMITED

4 DUNDAS STREET EAST — WO 8-6446 - 8 - 6

For The Lady . . . Whose BIRTHDAY Is In December?

A GENUINE TURQUOISE BRACELET

$300.00

Paul Mercier JEWELLER

220 Front St. — WO 2-1634

Fight For Lead

Petes, Baby Habs Win

BY THE CANADIAN PRESS

Montreal Junior Canadiens and Peterborough Petes, fighting it out for first place in the Ontario Hockey Association provincial Junior A group, both came up with wins in weekend action.

Montreal trounced the last-place Guelph Royals 8-3 Sunday while Peterborough defeated St. Catharines Black Hawks, also 8-3.

The results left Montreal with 26 points, Peterborough with 25, Niagara Falls with 22, Hamilton with 19, St. Catharines with 17 and Guelph with nine.

Ron Naud, Peterborough left winger, scored four times against St. Catharines, twice in the first period and once in each of the last two periods. The outburst gave him a season's total of 16 goals. Bryan Watson, Jerry Grant, Lorne O'Donnell and Don Harriman completed the scoring for Peterborough.

Defenceman Doug Jarrett scored twice for St. Catharines, and Fred Stanfield got the other.

At Montreal, Johnny Taylor led the Canadiens with three goals. Bill Inglis had two and Leo Thiffault, Germain Gagnon and Andre Bourdias had one each.

Broden Smith, Trevor Faher and Doug Davidson tallied the Guelph goals.

Le Metro Junior A action Sunday, Oshawa Generals defeated Brampton 6-2 and Knob Hill beat Toronto Marlboros 3-1.

SWIMS STRAIT

ALGECIRAS, Spain (AP)—American swimmer Fred Baldassare, 30, of New York, crossed the Strait of Gibraltar Saturday from Spain to Africa underwater. Baldasare covered 22 miles from Punta Marroqui, Tarifa, to Desnarigado Beach in Ceuta in seven hours, 42 minutes.

N.H.L. Leaders

Veteran Gordie Howe of Detroit Red Wings garnered two assists in weekend action to create a three-way tie for first place in the National Hockey League scoring race.

Standings: Detroit, won 15, lost 8, tied 5 and Chicago, won 14, lost 8, tied 5, points 33.

Points: Howe, Detroit, Mikita, Chicago and Bathgate, New York 29.

Goals: Mahovlich, Toronto, 17. Assists: Delvecchio, Detroit, 21.

For CULTURED PEARL NECKLACES see PAUL MERCIER

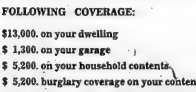

...AN EXCELLENT INSURANCE POLICY

AND JUST $36. PER YEAR BUYS ALL THE FOLLOWING COVERAGE:

$13,000. on your dwelling
$ 1,300. on your garage
$ 5,200. on your household contents
$ 5,200. burglary coverage on your contents
$ 2,600. additional living expenses
$ 1,000 theft coverage while away from home.
$25,000. personal legal liability insurance
$ 500. voluntary medical expenses
$ 250. voluntary property damage

SOME OF THE BENEFITS YOU ALSO RECEIVE WITH OUR HOME OWNER'S PACKAGE POLICY ARE:

- One agent to handle your insurance needs
- An experienced staff to advise and serve you.
- Prompt claims service.
- Immediate coverage.
- Budget payments made available.

BUY YOUR INSURANCE FROM THE INSURANCE OFFICE THAT KNOWS THE INSURANCE BUSINESS.

THE LORNE McDOUGALL INSURANCE AGENCIES LTD.

150 Front St., Belleville — Dial WO 8-5728

"Eastern Ontario's Largest General Insurance Office"

League Eliminates Vancouver

SALT LAKE CITY (AP)—Officials of the old Pacific Coast Baseball League took six hours to get rid of one member Saturday, then quickly invited three new members into a session to thrash out the 1963 schedule.

Members of the old league formally eliminated Vancouver Mounties and accepted Dallas-Fort Worth, Denver and Oklahoma City from the old American Association as new members of the 10-team circuit.

Some members were reported in favor of a 144-game slate, others 156 or, 162 games.

The old league members include Salt Lake City, San Diego, Tacoma, Portland, Seattle, Spokane and Hawaii.

In eliminating the Vancouver club, directors of the old league passed a resolution which appointed a committee of three to study ways of reactivating the franchise. However, the resolution stipulated that the Mounties must "stabilize their financial position."

EARNINGS POOR

It was the poor financial showing in 1962 and a last-minute withdrawal of a working agreement with the Minnesota Twins of the American League that resulted in Vancouver's elimination from the new Triple A alignment agreed upon at the recent baseball meetings in Rochester, N.Y.

Galt Beaten Twice

Dogs Drop, Retake Lead

BY THE CANADIAN PRESS

Chatham Maroons moved into first place in the Ontario Hockey Association Senior A standings Saturday, then fell back into second spot Sunday.

The Maroons went to the top with a 5-4 decision over Galt Terriers at Galt Saturday night. This dropped Windsor Bulldogs into second place, but Windsor easily defeated Galt 9-3 Sunday at Windsor to go back on top.

In the other weekend game, third-place Woodstock Athletics remained two points back of Windsor with an 8-4 win over Sarnia Rams Saturday night.

Chatham's win over Galt came the hard way. Frank St. Marseille scored in the fifth minute of overtime. Dave Lochnak, Gus Morison, Jack Douglas and Ted Power scored the other Chatham goals.

TIES SCORE

Bob McKnight, Carl Hatt, Bill Wylie and Lloyd Mercer scored for Galt. Wylie tied the score for Galt with only 33 seconds left in regular time.

Sarnia and Woodstock both were undermanned for their game, Rams using 10 players and Athletics 11. Woodstock gave the win with four unanswered third-period goals. Sarnia now has won only one game first place in the Ontario Hockey Association Senior A standings Saturday, then fell back into second spot Sunday.

The Maroons went to the top with a 5-4 decision over Galt Terriers at Galt Saturday night. This dropped Windsor Bulldogs into second place, but Windsor easily defeated Galt 9-3 Sunday at Windsor to go back on top.

In the other weekend game, third-place Woodstock Athletics remained two points back of Windsor with an 8-4 win over Sarnia Rams Saturday night.

Chatham's win over Galt came the hard way. Frank St. Marseille scored in the fifth minute of overtime. Dave Lochnak, Gus Morison, Jack Douglas and Ted Power scored the other Chatham goals.

TIES SCORE

Bob McKnight, Carl Hatt, Bill Wylie and Lloyd Mercer scored for Galt. Wylie tied the score for Galt with only 33 seconds left in regular time.

Sarnia and Woodstock both were undermanned for their game, Rams using 10 players and Athletics 11. Woodstock gave the win with four unanswered third-period goals. Sarnia

Art Sullivan had three goals for Woodstock, Jerry Striggio two, and Tom Wilson, Butch Graham and Goose Land one each. For Sarnia, Dawson Schroeder, Tom Clark, Paul Crawley and Andy McDougall scored.

At Windsor Sunday, the Bulldogs and Maroons were tied 3-3 after two periods of play. Then Windsor caught fire, piling in six goals in the last 20 minutes.

Lou Bendo scored three for Windsor, Bud Hillman, Jean Marc Asselin, Jacques Begin, Tom Walker, Jack Costello and Jerry Scesisz scored one each.

Larry Pfaff, who scored twice late in the second period to tie the score 3-3, led Galt. Lloyd Mercer got the other goal.

BARREL JUMPERS MEET

GROSSINGER, N.Y. (AP)—Ken Lebel of Lake Placid, N.Y., won the 18th annual world barrel jumping championship Saturday at the Grossinger Country Club artificial ice-skating rink.

Evening in Paris

GIFTS BY BOURJOIS

Perfumes and Colognes FROM $1.25

Gift sets from $1.75 to $5.00

SCHRYVER'S PHARMACY

214 FRONT ST. — WO 8-9128

THIS WHISKY KEEPS ITS FLAVOUR

GOLD STRIPE

Even melting ice cubes can't dilute the true taste of Adams Gold Stripe. It will keep its flavour to the very bottom of the glass—the mark of a great whisky. So next time you buy, try mellow custom-blended Gold Stripe . . . you'll enjoy its lasting flavour.

Adams GOLD STRIPE CANADIAN RYE WHISKY

THOMAS ADAMS DISTILLERS LIMITED, TORONTO, ONT.

—FIGHTS—

New York—Doug Jones, 182, New York, knocked out Zora Folley, 1894, Chandler, Ariz., 7.

Singapore—Neil Manchal, 143, Thailand, outpointed Golden Hoff, 141, Indonesia, 10.

Tokyo — Tadao Kawamura, 117, Japan, outpointed Manuel Magallanes, 117, Mexico City, 10.

THEATRE FEATURE TIMES

AT THE BELLE — Alec Guinness, Dirk Bogarde, Anthony Quayle in "H.M.S. Defiant" in Color and Cinemascope; 1:56-4:25 — Victor Mature and Leo Genn in "Frank Costello, Faceless" and Cinemascope; 1:56-7:36-10:36.

AT THE PARK—"Alaska Seas," Robert Ryan, Jan Sterling, Brian Keith, Gene Barry, 7:10; "Stalag 17," William Holden, Don Taylor, Otto Preminger, 9:15.

How well do you know your guests? Which like ale? Which like lager? Not sure?

GET THE BEST OF BOTH IN

PILSENER

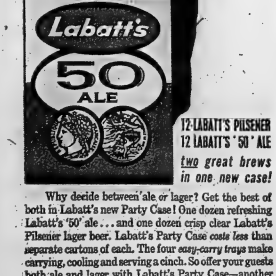

12 LABATT'S PILSENER
12 LABATT'S '50' ALE
two great brews in one new case!

Why decide between ale or lager? Get the best of both in Labatt's new Party Case! One dozen refreshing Labatt's '50' ale . . . and one dozen crisp clear Labatt's Pilsener lager beer. Labatt's Party Case *costs less* than separate cartons of each. The four *easy-carry trays* make carrying, cooling and serving a cinch. So offer your guests both ale and lager with Labatt's Party Case—another FIRST from LABATT'S!

Movie Column

Ben Blue Closes Nitery, Blames Expense Crackdown

By BOB THOMAS

HOLLYWOOD (AP) — Ben Blue put on one of his funniest shows at his Santa Monica night club. Then he stepped in front of the curtain and announced the place was closing.

This marked the end of the five-year career of Ben Blue's nitery. "You might call it 'death of a fun salesman,'" said the comic.

Romanoff's ends its 25-year history this month, and Blue predicts that many more class restaurants and night spots will follow. He cites this cause: The government's crackdown on expense-account spending.

"Much of our business came from big industry — aircraft, missiles—who would bring their friends and clients in for entertainment. We also got a lot of tourists who were in town on expense accounts. We can't depend on the local people for patronage."

SPENT $40,000

Blue said he spent $40,000 on redecoration and re-opened in September. "I couldn't figure out why we couldn't build up the business. Then I realized that the credit-card clientele had fallen off."

Fortunately for Blue, he is a same entertainer who can work in any medium, but he predicts a bleak future for many other bistro owners.

"I think this tightening of expense-account spending is going to close as many as 20,000 restaurants," he predicted. "And it's going to be the class joints that fold."

NE Handgun Club Holds Holiday Shoot

A number of prim turkeys were won by members of the Northern Electric (Belleville Handgun Club), revolver section, in a special Christmas shoot at the Armouries recently.

Jack Braxford and Bill Gee finished one-two in group one; Richard J. Charlton and Sir Alexander Manjuris in group two; Donald Cushing and Bob Lavender in group three.

David R. Buchanan and Wayne Wickett took top honors in the "good luck target" competition, while Red Spracklett and Jack Braxford were winners in the slow firing shooting.

Kidd Runs Mile in 4.04

SYRACUSE, N.Y. (CP-AP)—Bruce Kidd of Toronto, who hopes to become the first Canadian to break the four-minute mile barrier, ran the mile in 4:04 Saturday night to top a field of five in an invitational track and field meet.

Kidd, the six-mile winner in the recent British Empire Games in Perth, Australia, holds the Canadian native record for the mile of 4:01.4.

Vic Zowiak, U.S. indoor mile champion from Villanova, finished second in 4:07.8. Yale's Bob Mack, the Ivy League mile champion, was third at 4:10.8, followed closely by Kidd's Toronto teammate, Bill Crothers.

Club Canara
WO 2-4641
9 a.m. to 5 p.m.
- RENTALS
- BANQUETS
- DANCES
- WEDDING RECEPTIONS
- MEETINGS
- TEEN AGE DANCES EVERY SAT. NIGHT

AIR CONDITIONED
AMPLE FREE PARKING

Giants Make Six-Man Deal With Orioles

SAN FRANCISCO (AP)—San Francisco Giants and Baltimore Orioles made a wholesale exchange of 1962 pitching disappointments Saturday and threw two young catchers into a six-man deal announced only a few hours before the inter-league trading deadline.

The National League champions sent Stu Miller, Mike McCormick, pitcher, and John Orsino to the Orioles for Jack Fisher, Billy Hoeft and catcher Jim Coker.

TWO-WAY FIGHTER

The story of Red Army Gen. Andrei Andreevich Vlasov, who fought both Nazi and Soviet troops in the Second World War, will be shown on CBS-TV Dec. 16.

GIVE HER *Friendship Garden*

SPECIALS for CHRISTMAS

Toilet Water & Bubble Bath—$1.50

Gift Set—$2.00

Spray Cologne—$2.50

by SHULTON

LATTIMER'S DRUG STORE
228 FRONT STREET
WO 8-5549

AT THE PARK — A scene from the lusty adventure "Alaska Seas" starring Robert Ryan, Jan Sterling, Brian Keith and Gene Barry opening tonight at the Park Theatre. On the same program William Holden in the picture that won him an Academy Award, "Stalag 17," a comedy melodrama. One complete show starts at 7.30. "Alaska Seas" at 7.40 and "Stalag 17" at 9.10 p.m.

HOCKEY STANDINGS

By THE CANADIAN PRESS

National League

	W	L	T	F	A	Pts
Detroit	15	8	5	72	63	35
Chicago	14	9	7	80	69	35
Toronto	13	10	7	82	74	33
Montreal	12	9	7	70	69	31
New York	10	16	4	90	96	24
Boston	3	17	8	72	115	14

Saturday's Results

New York 4 Montreal 2
Boston 3
Chicago 1 Detroit 3

Sunday's Results

Montreal 5 Boston 2
Toronto 6 Chicago 2
Detroit 2 New York 3

Game Wednesday

Boston at Chicago

Eastern Professional

	W	L	T	A	Pts
Kingston	18	6	3	116	79	39
Hull-Ottawa	16	6	3	90	70	35
Sudbury	13	10	4	126	112	30
Syracuse	3	16	5	65	99	11

Saturday's Result

Hull-Ottawa 3 Kingston 1

Sunday's Result

Syracuse 4 Sudbury 3

Wednesday's Game

Hull-Ottawa at Syracuse

American League

Eastern Division

	W	L	T	F	A	Pts
Quebec	14	10	5	84	82	33
Springfield	14	11	3	113	94	31
Providence	14	11	2	86	85	30
Hershey	14	12	1	96	85	29
Baltimore	12	11	2	84	87	26

Western Division

	W	L	T	F	A	Pts
Buffalo	16	9	0	82	75	32
Rochester	11	12	3	95	89	25
Cleveland	9	18	2	87	122	20
Pittsburgh	7	17	1	69	87	15

Saturday's Games

Rochester 1 Cleveland 5
Buffalo 2 Hershey 3
Quebec 3 Pittsburgh 4
Providence 2 Springfield 2
Baltimore 4 Rochester 3
Providence at Baltimore
Buffalo at Quebec

Ontario Senior A

	W	L	T	A	Pts
Windsor	15	5	0	122	73	30
Chatham	14	7	1	101	68	29
Woodstock	14	7	0	102	71	28
Galt	9	11	0	83	86	18
Kitchener	8	11	1	74	76	17
Sarnia	1	20	0	64	150	2

Saturday's Results

Catham 5 Galt 4
Woodstock 8 Sarnia 4

Sunday's Result

Galt 3 Windsor 9

Tuesday's Games

Windsor at Sarnia
Galt at Woodstock

Ontario Junior A

	W	L	T	A	Pts
Montreal	10	2	6	75	42	26
Peterboro	10	4	5	75	49	25
Niagara Falls	9	7	4	81	67	22
Hamilton	7	8	5	78	77	19
St. Catharines	6	10	5	71	99	17
Guelph	3	14	3	54	100	9

Saturday's Result

Peterborough 8 St. Catharines 3

Sunday's Result

Guelph 7 Montreal 6

Tuesday's Game

Niagara Falls at Guelph
MORE

SATURDAY

Western League

Vancouver 6 Calgary 3
Seattle 2 Spokane 1
Los Angeles 4 San Francisco 5

Ontario Junior A

Peterborough 8 St. Catharines 3

Saskatchewan Junior

Melville 7 Flin Flon 5
Regina 5 Saskatoon 7
Estevan 2 Moose Jaw 4

International League

Minneapolis 4 St. Paul 3
Muskegon 1 Omaha 6
Port Huron 4 Fort Wayne 9

Eastern League

Philadelphia 1 Clinton 8
Charlotte 3 Johnstown 5
New Haven 6 Nashville 5

SUNDAY

Western League

Spokane 2 Portland 1
Edmonton 4 Seattle 1

Memorial League

Marlboros 1 Knob Hill 3
Brampton 2 Oshawa 6

Northern Ontario Senior A

Abitibi 3 South Porcupine 2
Timmins 1 Kapuskasing 3

Ontario Junior B

St. Thomas 6 Sarnia 11
Chatham 7 Detroit 3
Waterloo 2 Kitchener 3

Saskatchewan Junior

Melville 4 Flin Flon 3

Saskatchewan Senior

Regina 4 Winnipeg 12

International League

St. Paul 4 Minneapolis 2
Fort Wayne 4 Port Huron 5

Eastern League

Charlotte 3 Long Island 6
Johnstown 2 Philadelphia 7
New Haven 3 Greensboro 6

Northern Ontario Junior A

Sudbury 4 North Bay 7
Garson 5 S. S. Marie, Mich. 3

Lakehead Senior

Fort William 4 Red Rock 3

Hull-Ottawa Junior A

Smiths Falls 7 Hull 5
Pembroke 5 Buckingham 2
Pembroke 5 Buckingham 2

Lema Wins Mexico Open

MEXICO CITY (AP)—Defending champion Tony Lema of San Leandro, Calif., won the Mexican Open golf tournament again Sunday with a 71 for a 72-hole total of 283.

A steady one-under-par round clinched the second straight title for the ex-marine, who finished with a four-stroke margin over veteran Jackson Bradley of Houston, Tex.

Bradley shot a 74 for 285. The victory was worth $3,000 to the 29-year-old Lema, who won his fourth tournament of the year in a year-end surge.

WIN GOLF TOURNEY

SEBRING, Fla. (AP)—Mason Rudolph of Lehigh Acres, Fla., and Kathy Whitworth of Jal, N.M., won the $30,000 Scotch Mixed foursomes golf tournament Sunday with a 72-hole score of 272. They had rounds of 70-67-67-68 and each collected $3,225 first prize money.

Park TONIGHT
SHOW STARTS 7.30
COMEDY! ACTION! THRILLS! ROMANCE!

Stalag 17 — ALASKA SEAS

FEATURE TIMES: "Alaska Seas" — 7.40; "Stalag 17" — 9.10
WILLIAM HOLDEN — ROBERT RYAN
DON TAYLOR — JAN STERLING
OTTO PREMINGER — BRIAN KEITH

TV—Radio Column

Viewers Said Getting Little Tired of All Doctor Shows

By CYNTHIA LOWRY

NEW YORK (AP)—Television entertainment these days is getting deeper and deeper in medical themes.

Sunday night, even good old Bonanza had a hero who was a dedicated frontier doctor. We watched him pour ether in a cone and have his brow mopped as he did a little lung surgery on one of the Ponderosa boys. The hangman's rope awaited him outside the surgery but his hand was as steady as a rock.

This was followed immediately on NBC by The Ordeal of Doctor Shannon. I never read the A. J. Cronin novel, Shannon's Way, from which it allegedly was adopted, but the television Dr. Shannon was a dedicated research man trying to find a vaccine for influenza.

The rather fuzzy point of the shapeless and wandering story seemed to be that too much dedication to vaccine interferes with romance—something I already had picked up from Doctors Casey and Ehlers.

I'm sorry to say I'm getting a little tired of doctor shows. And that includes the mandatory spoof of Ben Casey by a comic on every variety show every week.

Dinah Shore has Bing Crosby for her guest star on her Feb. 17 show.

Recommended tonight: Ben Casey, ABC 10 p.m. to 11 p.m. EST—Burgess Meredith is the guest star.

PALMER DEFEATED

JOHANNESBURG, South Africa (AP)—Arnold Palmer of Latrobe, Pa., was defeated by South Africa's Gary Player Saturday in their six-match South Africa challenge series. In the final 18 holes of the 108-hole series Player shot a 69 to Palmer's 71, giving Player an over-all score of 420 strokes to Palmer's 426.

At the Belle

"WE'LL BURY YOU", AND BRIGITTE BARDOT IN "AND GOD CREATED WOMAN"

One of the most shocking pictures ever brought to the screen, Columbia Pictures, "We'll Bury You" opens tomorrow, Tuesday at the Belle Theatre. A full-length documentary feature, "We'll Bury You", traces the rise of communism, graphically covering in dramatic fashion the history of our troubled times. Uncensored scenes from secret film archives include red slave labor camps, brutal terror of the OGPU, bloody purges and pogroms, and more!

"We'll Bury You", is more than a history of the Soviet Union: it takes in China, Korea and Cuba, troubled spots which figure so importantly in communism's master plan for world conquest.

Khrushchev is not the only Soviet notable to figure in "We'll Bury You". Stalin looms large and there are such historic personages as Trotsky, Malenkov, Molotov, Beria, Churchill and Roosevelt are shown with Stalin at Yalta, during World War II, and Macmillan at the United Nations. Castro, Mao Tse-Tung and other world figures-both famous and infamous, are to be seen.

More important are the new film scenes of the "little people" of Russia and the world, the men and women who lived and died for their beliefs in the founding days of the Russian Revolution and after; the farmers and workers, the women and children. "We'll Bury You" shows them marching and marching, starving and feasting, laughing and crying, in rebellion and in victory, in war and in peace.

Jack Thomas penned the breathless, absorbing and authentic commentary.

"AND GOD CREATED WOMAN"

Brigitte Bardot and Curt Jurgens, are co-starred in the fascinating romantic adventure story, "And God Created Woman", in color and cinemascope, the worthy companion feature offering. Complete showings daily at 2.00, 4.00, 6.00, 8.30, at the Belle Theatre in Belleville.

Football Scores

By THE CANADIAN PRESS

SATURDAY

National League

Cleveland 13 San Francisco 10

American League

Houston 44 New York 10

National League

SUNDAY

Green Bay 20 Los Angeles 17

American League

San Diego 17 Dallas 26
Boston 9 Oakland 20

CJBQ Program Highlights

MONDAY

2.30—Belleville Turkey Show — Win a turkey on CJBQ's Annual Christmas Party.
6.15—In the Sportlight — With Jack Devine.
9.00—National Farm Forum — A discussion of Canada's Dairy Policy.

TUESDAY

6.15—Up With the Sun — Musical variety, a chuckle or two, news on the half hour and sports at 7.35 and 8.15.
12.30—Noon Report — 800 — Phil Flagler and the Farm Program.
4.30—Trenton Turkey Show — Only 25 more chances for you to win Christmas turkey.
8.00—News Roundup.
10.30—Science Review—Dr. Brian Hocking of the University of Alberta, Dr. A. E. Sellers of the University of Toronto, Dr. P. R. Gresham — National Research Council.

RED...OR DEAD!

The shocking, uncensored story of Communist terror that brought half the world to its knees.

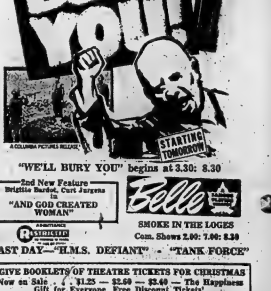

"WE'LL BURY YOU" begins at 3.30; 8.30

2nd New Feature
Bettie Davis, Curt Jurgens in "AND GOD CREATED WOMAN"
CINEMASCOPE
COLOR by DE LUXE

Belle
SMOKE IN THE LOGES
Con. Shows 2.00; 7.00; 8.30

LAST DAY—"H.M.S. DEFIANT" - "TANK FORCE"

GIVE BOOKLETS OF THEATRE TICKETS FOR CHRISTMAS
Now on Sale . . . $1.25 — $2.50 — $3.40 — The Happiness Gift for Everyone. Free Discount Tickets!
— All Tax Paid — Walk Right In!

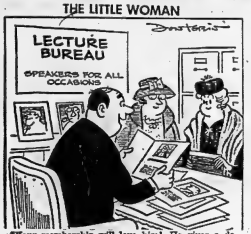

"Your membership will love him! He gives a delightful two-hour talk on what's wrong with husbands!"

Astrological Forecast

By SYDNEY OMARR

Tuesday, December 18

Aries (Mar. 21 to Apr. 19) — Inventiveness is key. Don't be backed into corner. Show associates, know workers you have ways, means of accomplishing goals. Take pride in job well done.

Taurus (Apr. 20 to May 20) — Good Moon aspect indicates opportunity for greater personal happiness. Emphasis on exchange of ideas, display of personality and personal magnetism. Wonderful for romance, travel, reading.

Gemini (May 21 to June 21) — Relaxed attitude important. Don't press, push or demand. Be diplomatic. Win your way with love, sympathy. Be understanding. Other may come to you with problems. Take time to listen.

Cancer (June 22 to July 21) — Relations with family members highlighted. Stop thinking of past. Look to future. Realize words said in anger can be replaced by gestures of consideration. Go with tide. Refuse to brood. Break away from recent routine.

Leo (July 22 to Aug. 21) — Share hobbies, collections, benefits. Realize joy comes from pleasing loved ones. Utilize Leo showmanship. Make others simel. Sincerity is key to happiness.

Virgo (Aug. 22 to Sept. 22) — Express thoughts. Give others benefit of doubt. But refuse to bear burdens others should carry. Help friends by permitting them to help themselves. Applies also to relatives, business associates.

Libra (Sept. 23 to Oct. 22) — Take first step toward accomplishing important goal. You are closer than you think! Be creative. Refuse to be discouraged. Prove worth through daring action.

Scorpio (Oct. 23 to Nov. 21) — Share knowledge. Rip away mystery clouds. Friends prove of value in sounding out ideas. Head, express thoughts. Take time to make correct decision. Refus eto be rushed.

Sagittarius (Nov. 22 to Dec. 21) — Community project, activity result in added prestige. Maintain sense of humor. Expand ambition. Look to future. Realize your potential is tremendous!

Capricorn (Dec. 22 to Jan. 20) — Favorable lunar aspect stresses publishing, advertising and public relations. Means you can put across personal view. Let others see that your motives are fine and constructive.

Aquarius (Jan. 21 to Feb. 19) — Member of opposite sex demands attention. But be practical in evaluating expenditures. Don't become emotional "doormat". Highlight self-respect. Then others will respect your desires more.

Pisces (Feb. 20 to Mar. 20) Harmony is key. You get your way through diplomatic approach. Associate may attempt to sway yo utoward new direction. Better to stick to the familiar. Including choices of companions.

If today is your birthday . . . you would make excellent nurse, doctor, teacher, student of dramatic arts. You are never happy unless you appear before or serve public.

General Tendencies? Emphasis is what happens tomorrow. Special word of caution: Please remeber the grass is not necessarily greener across the way. Appreciate what you already possess!

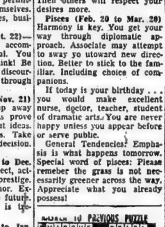

CULTURED
PEARL
NECKLACES
5.95 to 325.00
Paul Mercier
JEWELLER
209 Front St. — WO 2-1534

SCALEXTRIC by TRI-ANG
the finest in Model Motor Racing Equipment
SCALEXTRIC
...from at...
the hobby shop
191 FRONT STREET BELLEVILLE
FOR THE BEST BUYS IN TOWN
WE HAVE ALL MAJOR BRANDS
AT THE LOWEST PRICE

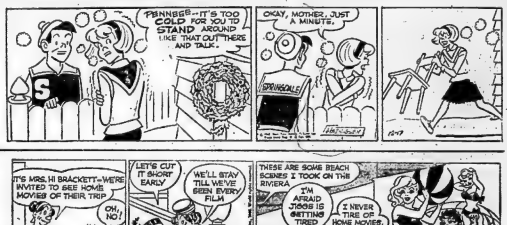

COMING EVENTS

MOOSE SOCIAL EVENING Will be held every Tuesday in the Moose Hall 53 Victoria Ave at 8 Admission 50c Good prizes M19-nov-7

BELLEVILLE FIREFIGHTERS Musical evening, tonight, 8 p.m. share, at the Moose Hall. D13-ev-m-tf

CHRISTMAS DESSERT PARTY, Women's Hospital Auxiliary, Ashcotton Hall, Tuesday, December 18th, 1.30 p.m. Election of officers.

CHRISTMAS PROGRAM — FIRST Pentecostal Church, 31 Dundas Front Street, Tuesday, December 18, 8 p.m. Everyone welcome. J13-2t

WANTED - MALE

FOR BUSINESS OPPORTUNITY in Automobile line see Frank Hillis, Miller Distributors. D17-2t

FOOD PROCESSING. EXPERienced maintenance, tool and grinding machine operators and skilled cooking personnel required for progressive, year around plant, west of Toronto. Excellent welfare benefits, retirement plan, annual life insurance. Top vacation schedule. Apply stating full details, to The Canadian Intelligencer. D13-1w

WANTED - FEMALE

RELIABLE WOMAN FOR GENeral housework. Phone 962-2781 D17-tf

RELIABLE BABY-SITTER, will live in. Wo 2-4334 after 6. D14-3t

RECEPTIONIST - STENOGRAPHER

for professional office. Must be experienced in meeting the public and willing to accept responsibility. Shorthand desirable but not essential. Adequate salary. Excellent working conditions. 5-day week.

APPLY BOX 64,

ONTARIO INTELLIGENCER D17-2t

WANTED

WE WILL PAY CASH FOR YOUR piano. Phone 962-2591 or 962-5-2 Matthew's Piano Store. D13-tf

OLD YELLOW GOLD LOCKET with or without chain. 962-2523 D13-3t

BY PARK FURNITURE AND Auto, immediately, all types of used furniture and appliances. Highest prices paid for single goods. Wo 2-1363. D6-tf

WANTED, FRAME IN Sash cleaning for furniture or sash. F. W. Bastard Wo 2-4021. M23-tf

EMPLOYMENT WANTED

YOUNG MAN WISHES PART-time work 6 p.m. evenings, days and weekends. Will consider anything. Box 39, Intelligencer. D13-tf

PAINTING AND INTERIOR DECorating. Free estimates and reasonable rates. Wo 2-2441. M26-1m

REAL ESTATE WANTED

ARE FOR ONE OF OUR DEpendable families if you are going to sell, buy or trade your home? Call Wo 2-3322 at 20 McDonald Gardens. D17-4t

MORTGAGE MONEY WANTED

FOUR THOUSAND DOLLARS ON first mortgage on 250-acre farm. Apply Box 41, Ontario Intelligencer. D13-3t

DRESSMAKING

DRESSMAKING AND ALTERAtions, 30 work guaranteed. Wo 2-8368. N21-1m

ACCOMMODATIONS - WANTED

1 OR 2 BEDROOM APARTMENT, West end preferred. Phone Wo 2-1327. N30-1f

ROOMS

CLEAN WARM BEDROOM, NEAR Northern Electric. Wo 2-4644 D13-2t

ROOM FOR GENTLEMAN, NEAR shopping area. Will furnish own entrance to parking lot. Share refrigerator, 2-piece bath room. 104 Herchimer Wo 2-0253 N26-tf

BOARDERS

WILL TAKE BOARDERS. $13 weekly. Steam room. Home cooking. Lunches if desired. Wo 2-8500. D17-3t

TO LET

3-BEDROOM, HEATED, UPPER duplex, West Hill. $70. Wo 2-0493 after 5 p.m. D6-tf

APARTMENTS AND HOUSES TO rent. Tanner Realty, Wo 2-4021 Office 261 Dufferin ave. N21-1m

ONLY $45 MONTHLY for this 2 bedroom completely self-contained

APARTMENT

central location on East Hill. This apartment is in good condition and recently decorated. Immediate occupancy

WO 2-6319

O6-tf

3-ROOM APARTMENT, FURNISHed, heated, hydro supplied. No children or animals. East Hill. WO 2-3106. D10-6t

HEATED 3-BEDROOM APARtment, 2nd floor, 4 piece bath, bathroom, tile floors, refrigerator, stove, $80 monthly. Wo 2-7181. D13-tf

UNFURNISHED LIGHT HOUSEkeeping 3-room suite. Newly decorated throughout. Electric refrigerator, stove, heat, water included. $55 week. Adults only. Wo 2-3332 D10-tf

HEATED, MODERN, SELF-CONtained apartment. Complete with refrigerator, stove and window drapes, $2 brand new. Good location. Rent $80 monthly. W. J. McCormick Realty Ltd. Wo 2-5397. D17-tf

2 SMALL APARTMENTS, 1 FURnished with gas heater and range. Wo 2-3500. N22-tf

RENTALS, MARSHALL REAL Estate, 209 Dundas. Gallipeau Building. Wo 2-5491 D13-tf

3 ROOMS, HEATED, $11 WEEKly. Phone Wo 2-4692. D17-tf

3-BEDROOM MODERN APARTments on bay shore, near O.S.D. Available immediately. Wo 2-4001. D7-tf

A GOOD HOME AWAY FROM HOME. Y.M.C.A. 20 Campbell St. Single rooms for permanent guests. S5-tf

4-ROOM APARTMENT bath, private entrance, unfurnished. Immediate possession. Apply Victoria and Grey Trust. Wo 2-4471. D16-tf

1 LARGE, WARM, COMFORTable furnished room. Lady preferred. Abstainer. Wo 2-6591. D13-3t

SELF - CONTAINED, GROUND floor apartment. Utility room. All modern conveniences. Wo 2-6591. D6-tf

MODERN HEATED APARTMENT, 3 rooms and bath; stove, refrigerator, heat supplied. Apply Downtown. 873. WO 2-8115. D6-1m

2-BEDROOM APARTMENTS

in newly constructed building. Free TV hook-up. Parking and washing facilities provided.

DUNDAS STREET EAST

NEAR SHOPPING PLAZA

WO 2-5617

D13-tf

ATTRACTIVE

FURNISHED

APARTMENT

COMPLETELY

EQUIPPED

FOR TWO

HEATED. 1 BEDROOM BASEMENT. PRIVATE BATH. AUTOMATIC WASHER. TV OUTLET. CENTRAL EAST HILL. AVAILABLE IMMEDIATELY.

$18. WEEKLY

PHONE WO 8-7097

D14-tf

NEW PIANOS

FOR RENT

AT $10.00 PER MONTH

AT

WEAVER

HOME APPLIANCES Ltd.

Elgin St., Trenton

N26-e-w-m-tf

MODERN CENTRALLY LOCATED OFFICE SPACE — East Robertson Block. Phone Wo 2-2441 for detailed inspection can be arranged by calling.

D. J.

WHALEN

Real Estate Broker

229 FRONT STREET

WO 8-6791

F18-wr-c-m-tf

HEATED APARTMENT. HOT water supplied. Private bath. Wo 2-1483 after 5:30. D17-3t

LARGE ROOMY, NICELY DECorated 1-bedroom apartment. Heat, hot water supplied. Adults only. Box 3, Ontario Intelligencer. D17-3t

SEVENTY DOLLARS MONTHLY. Excellent, well-maintained Jan. uary 1. Hall of double house, 3 bedrooms, large kitchen, living room, large kitchen, utility, cupboards, all conveniences. Lower of 3-room unit, basement storage incl. Tenant supplies heat, oil, hydro, water supplied. Children welcome. Half block from bus at Roslington south of Belleville on old Picton Highway. WO 8-6671. D15-tf

HEATED, 3RD BLEECKER AVE. 2 bedrooms, living room, large kitchen. $60 monthly. Apply 48 Strachan. WO 8-6671 D15-tf

3-BEDROOM BRICK BUNGALOW, recreation room, 2 fireplaces, full basement. Hardwood and tile floors, oil furnace. Immediate possession with this service. $133 monthly. Phone Wo 2-3322 or 13-82. Phone WO 2-3322 D14-tf

TO LET

APARTMENT, MODERN, 1-BEDroom, tile bath, private, heated, garage. $70. WO 2-4280. D17-tf

SMALL, SELF - CONTAINED apartment unheated, partially furnished, 2 blocks east of Bridge street. $50 monthly. Wo 2-6500. D17-3t

3-ROOM DUPLEX, ALL CONVENient, heated, 3-piece bath, living room, 2 bedrooms, bathroom, unfurnished. Available now. Wo 2-8617. D13-tf

COSY, 2-ROOM UPPER APARTment. Private entrance, bath. Share bath with one lady. Adults. $40. D10-tf

4-ROOM APARTMENTS, UPPER Lake Trent, heated. 410 Dundas West. Wo 2-0974. D8-1m

MODERN LOWER APARTMENT, 2 rooms and bath. Newly decorated. Heated, unfurnished. Adults. WO 2-8266 evenings. F28-1mth

MODERN 3-BEDROOM BUNGAlow. Immediate possession. $110 monthly. Apply Victoria Trust Co. Wo 2-4471. D16-tf

LOWER DUPLEX, 1 BEDROOM. Unheated. 1 John Street. $40 monthly. Phone WO 2-8443. D14-tf

SIX LARGE ROOMS, HEATED apartment. Immediate possession. 292 Charles Street. WO 8-2844 after 5:30. D17-3t

FOR SALE

TWIN JET

WINDSHIELD WASHERS

Only $3.98 Complete Kit

5% DISCOUNT CASH COUPONS

CANADIAN TIRE

WO 8-6701

USED, RECONDITIONED PHILIPS 3-speed automatic record player with 4 speed changer, combination, console model, $49.95. 81 downstairs, Bridge West. Apply 170 Front Street. D13-2t

LYE CORN FOR SALE WO 2-5313 D17-3t

50" MAST TELESCOPIC TV aerial, with rotator complete with insets and wire. Best offer. WO 8-6791. D17-3t

METAL KINDERGARTEN SET: table, 4 chairs, bar bells, play stool, stacking blocks, doll, toy stools; bloodie climbing room suits; 2 sizes, 2 to 4 and 4 to 6. WO 2-2276. D17-3t

TELEVISION, VERY REASonable. WO 2-4287. D17-3t

ALUMINUM DOORS, WINDOWS railings, grills and siding. Quality and economical prices. Winday Window and Door Sales, WO 8-6791. D17-3t

ONE ONLY TO CLEAR, RCA Whirlpool, 32 cu. ft. chest freezer. Regular $429.95. Christmas special $349.95. Easy terms. Booth Radio and TV, 170 Front Street. WO 8-3755. D9-tf

VACUUM CLEANER REPAIRS. All makes. Universal, Kenmore, Genuine Hoover parts. Free pick-up and delivery. Booth Radio, 170 Front Street, WO 8-3755. D9-tf

ANTIQUE

MENORAH

SOLID SILVER

Box 8, Ontario Intelligencer D13-3t

WHY NOT TREAT

YOUR CAR with a

Christmas Gift . . .

Mirrors ..... 97c & up

Fender Flaps,

fronts .... $3.45 & up

Floor Mats .... 98c & up

Flashlights .... 35c & up

Tires ..... $11.95 & up

Batteries .... $8.95 & up

SHARPE MOTORS

ROSSMORE — WO 8-8271

D17-18-21

SLASHED

PRICES

ALL CHRISTMAS STOCK

SLASHED

18 to 22%

DON'T BE DISAPPOINTED

Limited Quantity

THIS APPLIES TO

NEW PORTABLE AND

RECONDITIONED STANDARD

TYPEWRITERS

HASTINGS

Business Machines

23 CAMPBELL STREET

D17-3t

CLASSIFIED ADVTS.

FOR SALE

BABY GRAND PIANO, REST Front. Phone Deseronto 396-3823. D12-2t

ONE DEMONSTRATOR PORTABLE Brownie 8mm movie projector list $84.50. Sale price $49.95. Booth Radio and TV, 170 Front Street. WO 8-3755. D11-tf

APPLES, FANCY AND CEE grades. Mac, Delicious, Sweets. Snows. Wo 2-1004. D11-tf

FRESH DRESSED WHITEFISH. Trout, Pickerel. Point Anne Fishery. Wo 9-6426.

MANUFACTURER'S CLEARANCE Holiday Sale. Free gift wrapping. Pay and feeding tables $5.95 Toy boxes size 24x16. No down payment. Easy terms. Booth Radio and TV, 170 Front Street. WO 8-3755. D9-tf

3-PIECE USED CHESTERFIELD suite, good condition, $24.50. Used sofa, and bureau, $15. Wray's House Furnishings. Wo 2-4644. D17-tf

ALUMINUM STORM AND screen doors, full inch thick, $35. Aluminum storm windows, $18. Free installation. Wo 2-4644 or WO 8-7241. D14-tf

POTATO SPECIAL, ONTARIO No. 1, 50-lb. bag $1 at storage, while they last. Bags for sale $1.50 per hamper. Fair's. 1 mile east of Bellevillo. D17-3t

SKATES, HOLLOW GROUND. All kinds of skates, also knives and other tools sharpened. 56 Bridge West. D17-3t

GLADIRON IRONER; CHROME kitchen table and chair, good condition. Wo 9-6141. D14-3t

RUSSEL TEEGA HEBURN, EVERgreen, Ontario. Specializing in good Christmas turnovers made with Ontario grown fruits. Wo 8-6823 A23-1-tf

WINTER CLOTHING AND SHOES for men, women and children. Current, 19, George East. Blue and used clothing. Ap15-tf

GIBB WHITE CCM FIGURE skates, child's size twelve. WO 8-6791. D17-3t

17" PORTABLE TV, GOOD CONdition. Only $125. D17-3t

125 CHOICE HEREFORD AND Durham stocker steers, heifers and steer calves; also stocker heifers (bred). Sale Wednesday, December 19, George Eaton, Gowan. Telephone 778-2213 Peterborough. We deliver. D11-4t

Be Among

The Healthy People - - -

TAKE A WEEKLY

STEAM BATH

384 FRONT STREET

CHISHOLM'S

(ROSLIN) LTD.

1837 to 1963

100 YEARS OF SERVICE

"From Tree to Finished Product"

BUILDING MATERIALS

REC ROOMS

REMODELLING

—

COMPETITIVE PRICES

FINANCING

FREE ESTIMATES

ROSLIN - ONT.

PHONE TWEED 190

For All Your Building Needs N23-tf

SPECIAL

2½-LB. DRY CHEMICAL

FIRE EXTINGUISHERS

$14.95

FOLEY SUPPLY CO.

23 WALLBRIDGE ROAD

WO 8-7101 D13-11t

TABLE AND CHAIR SETS chesterfield suites, bedroom chests, wheel barrows. WO 2-3118 or WO 2-3117. . N27-tf

SKATES, NEW AND USED Everlast skates, sharpened. Stephen Licence Ltd. 229 Front Street. D17-3t

SHOTGUNS, AMMUNITION: hunting licences, rifles, handguns, scopes, sights, custom gunsmithing. Bow Gun Sports, 427 Bridge East. A13-tf

Reconditioned

TV Aerials

REASONABLY PRICED

SHOP AT THE JOHN LEWIS CO WHERE PRICES ARE LOWER AND THE SERVICE IS BETTER

JOHN LEWIS CO.

— 2 LOCATIONS —

265 FRONT ST. — WO 8-5523

Open Every Night Until 9

WESTGATE PLAZA

Dundas St. West — WO 2-1223

(Opposite County Home)

Open Every Night Until 10

DINING ROOMS

JIM'S PLACE

DINING ROOM

Make Your Reservations Now for Christmas and New Years

PHONE ORDERS FILLED

For Homemade Christmas Cake, Puddings, Cookies. Mince Pie

PHONE WO 2-0147

CHAIN SAWS

CHAIN SAWS REPAIRED. All makes. Quick service. Qualified mechanic. 33 Sinclair Street. D14-3t

FOR SALE

BOYS' AND GIRLS' USED skates from $1.50 up. Easy terms. Booth Radio and TV, 170 Front Street. WO 8-3755. D10-tf

DOLL CARRIAGE, PINK AND white. Like new. $7.50. WO 8-8231. D17-3t

BLACK, FULL LENGTH SABLE fur coat, size 12. In excellent condition. $50. WO 8-2329. D17-3t

KNIT KING KNITTING MACHine with instructions. Never used. Wo 2-3289. D14-3t

FLOYDEL TENT EXCELLENT condition. One year old. Will sell cheap. WO 2-4237, 5 to 8 p.m. D14-3t

SCHOOL SUITE: DESK, 2 chairs with pads; gas fireplace heater, and miscellaneous items 107 Catherine Street, Belleville.

CHRISTMAS FLOWERS

OF HIGHEST QUALITY

POINSETTIAS

AZALEAS

CACTUS

CUT MUMS

CARNATIONS AND SNAPS

All Kinds of Arrangements

CALL OR BETTER VISIT

WARKENTIN'S

GREENHOUSES

TRENT ROAD — WO 2-5011

D11-10t

TOP QUALITY BEEF, GOVERNment inspected. Sold in quarters, hinds 55c lb., fronts 45c lb. Pork 39c lb. Wo 2-6644. D10-tf

The

JOHN LEWIS CO.

GUARANTEES

LOWER PRICES

Inglis Wringer Washers

$98.00

Inglis Automatic Washers

$238.00

Inglis Automatic Dryers

$158.00

PRICE PROTECTION

WITH EVERY PURCHASE

PRICE GUARANTEE

The John Lewis Co. guarantees to match the difference in full if you find a lower price anywhere in Belleville within 3 full months after making your purchase.

Tappan Gurney

Deluxe 30" Range

$188.00

Automatic Clock Clear View Window, Concealed Elements, Rotisserie

18 Cu. Ft. Chest Freezer

1 Only

$218.00

Frigidaire Upright Freezer

$198.00

Big 11 Cu. Ft. Kelvinator Refrigerator

$218.00

Marconi Tape Recorder

$68.00

19" Portable TV Marconi Autronaut

$198.00

Marconi Console Stereo Radio Combination

4-Speed Record Changer

$188.00

23" Marconi TV

Full Console Deluxe Wood Cabinet With Trade

$228.00

Deluxe Frigidaire Washer and Dryer Pair

$398.00

SHOP AT THE JOHN LEWIS CO WHERE PRICES ARE LOWER AND THE SERVICE IS BETTER

JOHN LEWIS CO.

— 2 LOCATIONS —

265 FRONT ST. — WO 8-5523

Open Every Night Until 9

WESTGATE PLAZA

Dundas St. West — WO 2-1223

(Opposite County Home)

Open Every Night Until 10

DINING ROOMS

JIM'S PLACE

DINING ROOM

Make Your Reservations Now for Christmas and New Years

PHONE ORDERS FILLED

For Homemade Christmas Cake, Puddings, Cookies. Mince Pie

PHONE WO 2-0147

CHAIN SAWS

CHAIN SAWS REPAIRED. All makes. Quick service. Qualified mechanic. 33 Sinclair Street. D14-3t

AUTOMOTIVE

'63 METEOR DELUXE SEDAN Extra good condition. Legal owner. Must sacrifice. $1,495. D17-2t

1960 VAUXHALL 4-DOOR SEDAN Splendid condition, 6 cylinder Cheap for quick sale. Trade-in accepted. WO 2-6023. D17-3t

SPEEDOMETER CABLES

For Most Cars and Trucks

$1.55 — $2.80

5% CASH, DISCOUNT COUPONS

CANADIAN TIRE

WO 8-6701

'57 FORD SEDAN, LIKE NEW Only 24,000 miles. Must be sold must-be seen to be appreciated. Accept trade on '62 Ford V-8 truck on trade. WO 2-5483 D17-3t

USED CARS

'58 Plymouth 4-door, '53 Chevrolet 4-door. New tires. Good condition.

'55 Plymouth. Cheap transportation.

'54 Mercury, ½-ton Pick-up.

'53 G.M.C. ½-ton Pick-up.

'52 G.M.C. ½-ton Pick-up.

'56 Chevrolet. V/8 motor. Completely

APPLY

FORREST AUTO PARTS

Plainfield—Phone Thurlow 14-R-4

D16-3t

'58 VOLKSWAGEN, DELUXE. Very good shape. $750 or nearest offer. Call Wo 2-7853 after 5 p.m. and weekends. D4-tf

REAL ESTATE FOR SALE

GORDON

WOODS

REAL ESTATE BROKER

Member of the Belleville Real Estate Board

158 FRONT STREET

BELLEVILLE

WO 8-6471

YOU BE

THE JUDGE

HERE'S OUR EVIDENCE:

EXHIBIT A:

Choice east side 3-bedroom split-level on Alfred Drive. Less 3 years old, finished in brick. Extra large kitchen and living room. Fully landscaped. Asking just $13,900.

EXHIBIT B:

West side clay brick bungalow with large 70-ft. lot. "L" living - dining room with wood-burning fireplace, 3 spacious bedrooms. Just $13,900.

EXHIBIT C:

$1,000 down to one N.H.A. mortgage is all you need for a 3-bedroom brick bungalow with carport, close to east side location. 3 large bedrooms. Real family sized kitchen. Immediate possession.

WE AWAIT YOUR

DECISION

W. J. McCORMICK

REALTY LTD.

A REAL BUY

Large 5-room, 11-storey home, 3-car garage. Large lot. Very close to schools and buses. $8300.00 DOWN. BALANCE ONE MORTGAGE AT $73.00 MONTHLY.

$11,500.00

CHOICE RESIDENTIAL

It isn't often that we get a 3-bedroom bungalow in this fast side area at such a low price. Owner has been transferred and must sell. If you are looking for a home in a good residential area with a fully developed lower level you should see this one. Before you decide on your new home, call us.

W. J.

McCormick

REALTY LTD

89 STATION STREET

WO 8-5397

OPEN UNTIL 9 P.M.

2 STOREY

4 BEDROOMS

The ideal family home on a beautiful treed lot in a real improvements to pay. Separate dining room, 2 fireplaces, family bath on ground floor level. We defy anyone to match this price of $19,950.00.

$75.00 MONTHLY

2 MINUTES TO TOWN

Where taxes are less than $100.00. Paved road all the way. Modern Cape Cod with attached garage. Just 3 bedrooms, but there's a great place for the kids and their dog. No rear thoroughfare. One mortgage only.

GERALD

JOYCE

REALTY LIMITED

376 FRONT STREET

BELLEVILLE

PHONE WO 8-3336

OPEN EVENINGS UNTIL 9 P.M.

REAL ESTATE FOR SALE

Months After You

Move In---

Your New Home is

Reinspected by

Maurice H. Rollins

Construction Ltd.

HERE'S A SURPRISE - - -

A nice 2-bedroom house with nice living room, large kitchen, plus utility room. Near shopping centre, schools and churches, and what is more — priced with your budget in mind. Why not call and let us show you what you can buy for $9,500. ?

WE HAVE A LOVELY

SELECTION

DOROTHY

Marshall

REAL ESTATE

BROKER

20 MacDONALD GARDENS

WO 2-5282

Mrs. Loughead ..... WO 2-6383

Mrs. Belanger ..... WO 2-5084

Mrs. Edwards ..... WO 8-7650

Mrs. Neill ..... WO 8-7571

Mrs. Slaler ..... WO 9-6786

D14-3t

TRI-PLEX SOLID BRICK. HOT water oil heating. $200 monthly income. Terms. Full price only Price $15,500.00. WO 8-3280. D16-tf

CHRISTMAS TREES

CHRISTMAS TREES. SCOTCH Pine, Spruce, Balsam. All prices. All sizes, 160 Bleecker Ave. Phone WO 8-6791 D13-1w

CHRISTMAS TREES

SCOTCH PINE

275 COLEMAN ST.

Bill Elliott & John McFee

PHONE WO 8-5569

FREE DELIVERY

D14-4tf

PRUNED SCOTCH PINE, SPRUce. Fresh. Free delivery. WO McCall, 19 Bell's Creek Dr. WO 2-5312. D17-3t

CHRISTMAS

TREES

FINEST SELECTION

OF PLANTATION-GROWN,

CAREFULLY PRUNED

SCOTCH PINE . . . 50c foot

SPRUCE ..... 40c foot

BOUGHS .... 50c bundle

ALL SIZES

FREE CITY DELIVERY

LOT OPEN EVERY EVENING

TO 9 O'CLOCK

AT

BISHOP SEEDS LTD.

81 STATION STREET

WO 8-5533

D10-12t

FOR A BEAUTIFUL

SCOTCH PINE, SPRUCE

OR BALSAM

CHRISTMAS TREE

3 to 10 ft. High

Priced from $1.25

Y'S MEN'S

CHRISTMAS TREE LOT

CORNER PINNACLE & BRIDGE

OPEN FROM 8 a.p. to 9 p.m.

D7-tf

FREMIUM SCOTCH PINE, Spruce and Balsam, 4 to 14 feet. At Grier Funeral Home. WO 2-3472. Free delivery. D7-141

CHOICEST TREES. SPRUCE, Balsam, Scotch Pine. Free delivery. Frank O'Brien, old Picton Highway. WO 2-6611. D11-11t

CHOICE SCOTCH PINE TREES Sidney Smith, 199 West Moira Street. WO 8-8131. D4-3w

CHRISTMAS TREES. SCOTCH Pine, Spruce, Balsam. Open 16 Millard Street. WO 8-7571 D10-12t

PETS FOR SALE

A POODLE, THE PERFECT GIFT Black miniature. WO 2-1461. D17-3t

DACHSHUND PUPS, BEAUTIFUL Red miniature pups. Ready for Christmas. 9 Ridley Street.

2 TO 3 MONTH OLD HAMSTERS. Brown, cream or white. Cheap. Price $1. Phone WO 8-6226. D17-3t

YOUNG BUDGIES. GOOD singers. Apply 37 Meehan Street. D13-4t

POODLES, POODLES, POODLES. Standish Kennels, Registered, Canadian Kennel Club, miniature poodles of prestige for particular people. Quality and colour. Have all colors from show stock. WO 8-3510. N26-1m

BATTERY RENTAL

SERVICE

AVAILABLE

Give Us a Call

CANADIAN TIRE

WO 8-6701

D13-tf

CHRISTMAS PUPPIES

TOY COLLIES, CREAM OR Black and white male. Female Border Collies in tricolor. Fawn Belgian Shepherd, female. Also small Smooth Terriers. Phone Strathcona 965-2-2. D17-2t

SNOW REMOVAL

SNOW BLOWING DRIVEWAYS Phone Bert Hiles, WO 2-6108. D14-1w

MONEY TO LOAN

LOWER YOUR

MONTHLY

PAYMENTS

WITH A MORTGAGE

LOAN

1. Pay off high cost finance company loans.
2. Pay past-due taxes.
3. Pay off mortgages now due.
4. Pay off bank loans and save.

OPEN TERMS

WOodland 2-8010

Call Anytime To 10 P.M.

HERBERT SIMROD

MORTGAGE BROKER

D26-tf

FRESH FISH

LAKE ONTARIO, LARGE SMOKED Whitefish, Smoked Pickerel, Fillet Fish and Pickerel. Ray of Sunshine Fisheries Wo 8-6644 M23-tf

LOST

CHILD'S GLASSES, BETWEEN St. Michael's School and Alexander Street. Wo 9-3348 after 3. D17-3t

RED BILLFOLD AND KEYCASE, guest towel and face cloth, in area Meehan Street and Moira. McIntosh's and Eaton's. Reward. Wo 2-8422 after 5:30. D17-3t

CLOCK & WATCH REPAIR

HENK BINNEMA, 68 DUNDAS Street East, repairs Clocks and Watches. Fast service for all kinds of clock, and watches. D16-tf

WOODWORKING

BERT HILES CONSTRUCTION. All types of home improvement, additions, recreation rooms, cabinets, carpentry. Free estimates. WO 8-6169 J22-tf

NOTICE

Anyone knowing the whereabouts of Carol Ann Fletcher communicate with the Children's Aid Society, 67½ Main Street, West, Belleville, Ontario. D14-3t

NOTICE

Anyone knowing the whereabouts of Gordon Fletcher communicate with the Children's Aid Society, 67½ Main Street West, Belleville, Ontario. D14-3t

TYPING

ATTENTION BUSINESS MEN. Reduce overhead with fast and reliable typing service. Diversified experience, including Braille. WO 2-4976. D14-6t

NOTICE

TOWNSHIP

OF THURLOW

In the matter of The Municipal Act, R.S.O. 1960, Chapter 249, Section 632 and The Municipal Act, Chapter 249, R.S.O. 1960, that the Corporation of the Township of Thurlow proposes to consider, and, if deemed advisable, to pass at its regular meeting to be held at the Township Hall in the Village of Canifton on the 15th day of January, 1963 at 8:00 p.m. a By-law to close and stop up part of the unopened road allowance between Lots 2 and 3, Concession 2, which said parcel is described as follows:—

ALL AND SINGULAR that certain parcel or tract of land and premises, lying and being in the Village of Canifton in the Township of Thurlow in the County of Hastings and being composed of all that portion of Third Street according to a Plan filed in the Registry Office for the said County as Number 20, lying to the south and southeast limit of the Block of the King's Highway Number 37 between the said Plan and the said Registry Office, as Highway's Deposited Plan Number 1154, and lying north of the northeast limit of the Cloverleaf leading to and from Highway Number 401. Also Block of the King's Highway Registry Office, as Highway's Deposited Plan Number 1023.

AND FURTHER TAKE NOTICE that a Council meeting to hear the petition will be held at the time and place above mentioned. The Council of the Corporation of Township of Thurlow shall then and there hear in person or by counsel, solicitor or agent, any person who desires to be heard and will be jurisdictially affected by the said By-law or who has any objection to be heard.

Dated at Canifton this 10th day of December 1962.

D. DAFOE,

Clerk, Township of Thurlow

D10-17-24-31

NOTICE

PUBLIC NOTICE

In accordance with the provisions of the Public School Act a meeting of the electors of Public School Section No. 3 in the Township of Ameliasburg will be held in the Township Hall, Milton on December 29, 1962 at the hour of 8:00 p.m. The purpose of the meeting is to bring in a building selection of one trustee.

Dated at Belleville this 13th day of December, 1962.

J. ANDERSON,

Secretary-Treasurer.

D17-2t

Business Service Directory

ACCOUNTANTS

Accountants
JOHN D. LEWARS, C.A.
217 Pinnacle Street
Belleville, Ontario
WO 8-4881

GEO A. WELCH and COMPANY
Chartered Accountants
172 Church Street — Belleville
WO 8-4881
F. Hicns, C.A. — H. Irvine, C.A.
Ottawa - Cornwall - Picton
Peterborough 2t1-19

ARCHITECTS

WATSON AND WIRGARD
Architects
219 Front St., Belleville, Ont. M296-19

BOAT REPAIR AND STORAGE

Outboard Boat Storage
Repairs — Refinishing
Wood - Aluminum - Fiberglas

Outboard Motor Storage
Repairs — Servicing
Johnson — Evinrude — Gale

Viking — Kid
QUINTE MARINE
No. 1 Highway
½ Mile East of Consecon
Telephone Ellstob 2-4760
(no toll charge)
M29-19

BUILDERS' ESTIMATES

Builders' Estimates Prepared From Blueprints and Specifications
Reasonably Priced Listed for Easy Ordering
Detail Drawings and Tracing
Blueprints Prepared To Scale
For Free Advice
DIAL EX 8-6284
N26-19t

BUSES

BUS SERVICE TO TRENTON AND BELLEVILLE
Leave Belleville
Daily — Sunday and Holidays
8.45 a.m.
10.45 a.m.
12.30 p.m. Sat. only
3.30 p.m.
5.30 p.m. Sat. only
4.15 p.m.
5.35 p.m.
11.30 p.m. Fri. and Saturday only
Buses Leave Trenton
St. Phone WO 8-3978
Belleville St. Phone WO 8-4881
Trenton Phone EX 7-2727
NATHERON BUS SERVICE LTD.
J47-tf

CONCRETE

T. DAWFORD & SON
All Types of Concrete Work
Concrete Supplied
Residential and Industrial Repairs and Alterations
Backhoe Work
Trenches Dug — Septic Tanks
Phone WO 8-5622
D6-19

FARM AND GARDEN

Dead Stock
NURSERY FARMS
Belleville
A New! Daily Service in Removal of Dead or Injured Farm Animals
Prompt Calls Appreciated
Call Long Distance Ellstob 2-4520
(no toll charge)
License No. LH-0007
M236-19

FLOORS AND WALLS

FEDITTI - PARISI LTD.
Tile and Terrazzo Contractors
Glazed and Unglazed Wall Tile
Terrazzo Floors Guaranteed
Repairs on Tile and Terrazzo
Custom Cabinets a Specialty
Phone WO 8-7433 or WO 2-0264
L. Matt — President — WO 2-3289
J23-19

FLOOR FINISHING

EARL DANBRAK
Dial WO 8-4881 — 172 Church St. East
Sanding Machines and Floor Polishers for Rent
Linoleum and Carpet Layer
Rubber Tile and Marbelcrom Floors — Free Estimates —
M296-19

INSULATION

Now is the Time to Insulate Your Home
Enjoy Year-Round Comfort
and Lower Fuel Bills
Free Estimates — Low Cost Installation
DOMINION INSULATION CONTRACTORS
263 Wilson Street, Peterborough
Telephone 742-3773
"15 Years of Insulation Service in Eastern Ontario"
M193-19

LAUNDRY COIN OPERATED

WESTMOORE LAUNDROMAT
Laundromat
Ltd.
99 Station Street
at
Cannifton Road
M214-tfn

MIMEOGRAPHING RUBBER STAMPS

THE JAMES TEXT LIMITED
Fast, efficient work covering all forms, Circular Letters, Statements Clubs, Lodges, Churches, etc. Prompt service on all of Rubber Stamps. Numbering machines and Stencils.
J43-19

MUSIC

Music School
Private Instruction
Accordion
Representative of Excelsior Accordions for Sale
Guitar, Bar, Trumpet
Baritone, Drums, etc.
CHARLIE KEMMER
Musical Supplies
294 Front Street — Belleville
WO 8-2491
M213-19

PLUMBING & HEATING

CHAPMAN
PLUMBING & HEATING
70 North Park Gardens
WO 8-3234
Plumbing, heating, eavestroughing and sheet metal work, masonry, general installation and repair work. All work guaranteed.
N13-20t

RENTALS

Typewriter and Adding Machine Rentals
UNDERWOOD LTD.
10 Bridge Street East
WO 2-1410
Special Student Rates
S14-20t

REPAIRS

General Repairs and Remodelling
Kitchens
Cabinet Work
Free Estimates
WO 8-6903
N14-20t

RADIATOR REPAIRS

Repairs to All Makes of Auto and Boat Radiator Cores
We do Welding and Supply New Cores if Required
Prompt Service
Reasonable Prices
FOLEY PRODUCTS MACHINE SHOP LTD.
34 Wallbridge Road
WO 8-3781
S18-20t

RUG AND UPHOLSTERY CLEANERS

WOODSAVER DURACLEAN
Rug and Upholstery Cleaning
T.E.M. LAST
TRAIL WO 2-2331
SCHWARZ LTD.
WO 8-3781
ROBERT TERRY LTD.
179-182 Front Street

SCAFFOLDING

Safety Steel Scaffolding
Large Stock Available
for Immediate Rental
FOLEY SUPPLY COMPANY
25 Wallbridge Road
WO 8-3781
S14-20t

SERVICE STATIONS

JIM TENNYSON LTD.
Your Friendly Esso Dealer
Dial WO 8-4161
Open Every Day & Every Sunday
Lubrication — Oil
Mufflers and Tail Pipes
Guaranteed Workmanship
J416-19

SERVICES

CLARE WINDOW CLEANERS
Window and Windows
— Since 1920 —
35 Hollowell Street — WO 2-4483
"No Fuss, No Muss — That's Us"
D13-19

Interior Decorating
Free Estimates
Dial WO 8-6333
Ken Hamilton
N13-20t

MALCOLM BROS. FLOOR AND window service. Complete home cleaning service. WO 2-3974 — WO 8-8276.

O'BRIEN'S TREE SERVICE
Tree Cabling — Tree Trimming
or Removal
Stump Removal
Over 30 Years Experience
Free Estimates
Dial WO 2-4326
S21-20t

SNOW PLOWING

Sand, Gravel, Fill, Crushed Rock
Trucks and Loader Available
Haulage etc.
For Prices Phone
WO 8-4311
PHONE WO 8-4311 DAY
J175-tf

SPRING SERVICE

We Re-spring, Repair and Install All Makes of Car, Bus & Truck Springs.
Free Collection & Delivery
Spring Shop at
FOLEY PRODUCTS MACHINE SHOP LTD.
34 Wallbridge Road
WO 8-3781
S18-20t

TAILORING

BENNETT TAILOR SHOP
(Above the Bank of Nova Scotia)
WO 2-0416
(formerly Hepburn & Ivy Tailors)
O18-20t

TV AERIALS

TV Aerials
We Erect, Install, Move and Repair All Types of
Towers and Rotors
Lightning Arrestors
206 Northumberland Street
Belleville
WO 8-6144
M16-19t

TV SERVICE

If You Want the Right Job at the Right Price
Call
A. & R. RADIO & TV SERVICE
at WO 2-9111 or WO 8-4311
for Free Estimates on TV and Aerial Work
C10-20t

TV Antenna Installation and Repair
Expert Service
Reasonable Rates
All Replacements Guaranteed
Clifford's TV Service
(Belleville) Ltd.
WO 8-6781
362 Colemans St. Ad.2-20-17

TYPEWRITER REPAIRS AND RENTALS

Underwood Limited
Prompt and Efficient Repairs on all Typewriters and Adding Machines
182-185 Front St. Phone WO 8-4873
A26-20-17

WATER SERVICE

SCOTT'S (FORMERLY HUFFMAN'S)
WO 2-4176 — Dial — WO 8-6842
1,000 gallons. Prompt delivery.
C2-20t

WELL DRILLING

GEORGE H. CHASE
R.R. 6 — Napanee
Wells for Home, Farm and Industry
For Free Estimates
Dial Napanee 336-2612
M26-19

MERRY CHRISTMAS

THE HOME OF CORSETRY
A GIFT SUGGESTION FOR HER
"A FITTING GIFT"
Enquire About a Gift Certificate
The Perfect Way to Say MERRY CHRISTMAS
WO 8-7728
338 PINNACLE ST.
Next to Finkle Electric
N26-3t

STEPHEN LICENCE LTD.
"CYCLES & SPORTS"
—BICYCLES
—WHEEL TOYS
—SPORTS GOODS
—EDUCATIONAL TOYS
—HORSY SUPPLIES
WHERE ALL YOUR PLEASURE BEGINS'
290 FRONT ST. — WO 8-3963
N26-3t

FLOWERS FOR CHRISTMAS
LOADS OF CHRISTMAS GIFT SUGGESTIONS
FINEST FLOWERS FRESH FROM OUR GREENHOUSES
—AZALEAS
—POTTED MUMS
—POINSETTIAS
—CUT FLOWERS
—TABLE ARRANGEMENTS
—FRESH HOLLY
FREE DELIVERY AND HOSPITAL SERVICE TWICE DAILY
WO 2-8494
WEESE'S GREENHOUSES & FLOWER SHOP
3 Miles South on Old Picton Highway
N26-3t

THE PERFECT GIFT
For All the Ladies on Your List
GIFT CERTIFICATES
Can be used at her convenience
Let Her Make Her Own Choice of hat choice. Ideal for Teachers, Relatives, Friends and Employees or as Christmas Party Gifts.

Now Available at
The French Salon
OF HAIR DESIGN
382 Front St. — WO 2-7470
(Opposite El Rancho)
"For the Most in Elegance"
D13-1w

FOR THE CHILDREN!
Toboggans $3.50 - $16.50
Sleighs .... $3.99 - $6.50
Children's Ski Sets $3.95
Hockey Sticks 99c - $2.49
Bicycles .. $39.95 - $62.95
Tricycles .. $8.95 - $24.95
COOKE'S
KEYS & BICYCLES
WO 8-6570 — 142 Front St.
(Opposite Park Theatre)
D11-1w

BOYS' MATCHBOX TOYS
KINGSIZE, MAJORPACK AND GIFT SETS
COMPLETE STOCK
FRANK'S CIGAR STORE
6 VICTORIA AVE.
D10-19t

DYBLE'S LEATHER GOODS
186 FRONT ST. - BELLEVILLE
THE LARGEST SELECTION OF HANDBAGS IN TOWN
D11-tf

FOR THE LADY OF THE-HOME - - -
Choose an Automatic
Electrolux
VACUUM OR POLISHER FOR CHRISTMAS
PHONE OFFICE WO 8-6388
GIFT WRAPPED FREE AND DELIVERED
D10-2w

COME AND SEE SANTA AT the hobby shop
He Has a Present for You Monday Through Thursday 1 - 5 p.m.
Friday - 1 - 5 p.m. & 6 - 8 p.m.
Saturday
10 a.m. - 12 Noon — 1 - 5 p.m.
Have the Children's Photo Taken With Santa
80c each — Colored 85c
Fish Pond 25c
A Surprise Gift Every Time
The hobby shop
191 FRONT ST. — WO 8-6674
N26-3t

FOR THE MOTORIST
STEERING WHEEL COVERS
FENDER SKIRTS
DOOR & FENDER MIRRORS
FOG & BACK-UP LIGHTS
CHROME TAIL PIPE EXTENSIONS
AUTO FLOOR MATS
Sherry Auto Parts
ACCESSORY STORE
143 PINNACLE STREET
N26-22t

HIM
SMOKERS' SUPPLIES
CIGARETTES
$3.29 per Carton
Flat 50's, Cigars
Pipes, Pipe Racks & Humidors
Imported Pipe Tobaccos
IDEAL FOR GIFT GIVING
FRANK'S CIGAR STORE
6 VICTORIA AVE.
D10-19t

A GIFT FOR MOTHER
To Make Every Day Seem Like Christmas
KENMORE
DELUXE DISHWASHER
In 1 Year, You Will Save up to 365 Dishpan Hours
Portable, for low cost convenience Modern, built in square line Washer, fitted with sanitizing cycle for 12 Max wash and rinse cycles. One cycle for 6 place settings. Powerful 3 power rinses and electric drying. Deluxe styling, too.
Reg. $279.95
SALE $239.95
Free Demonstration in Your Home
Will Gladly Arrange
SIMPSONS-SEARS
329 Front St. — WO 8-5591
D13-1w

APPLES
Delicious, Courlands, Spies, Greenings and Other Varieties by Bushel or Basket
from $1.75 up per Bushel
WELL STOCKED
WO 8-6183
D1-20t

COME EARLY and PICK OUT YOUR CHRISTMAS TURKEY at STIRK TURKEY FARM
ROSLIN
PHONE 391-R-3 TWEED
D8-19t

A GIFT FOR MOTHER
To Make Every Day Seem Like Christmas
KENMORE
DELUXE DISHWASHER
In 1 Year, You Will Save up to 365 Dishpan Hours
Portable, for low cost convenience Modern, built in square line Washer, fitted with sanitizing cycle for 12 Max wash and rinse cycles. One cycle for 6 place settings. Powerful 3 power rinses and electric drying. Deluxe styling, too.
Reg. $279.95
SALE $239.95
Free Demonstration in Your Home
Will Gladly Arrange
SIMPSONS-SEARS
329 Front St. — WO 8-5591
D13-1w

GIVE HER A FILTER QUEEN FOR CHRISTMAS
FILTER QUEEN SALES & SERVICE
83 Highland Ave.
D12-1w

DYBLE'S LEATHER GOODS
186 FRONT STREET
BELLEVILLE
LADIES' and GENTS' FLYTE PAKS
from $10.95
D10-6t

DRESSER SETS, BRUSH, COMB and mirror, by AUBCO — A gift that will be appreciated. Only $12.95. In stock and See them at Westgate Pharmacy
D5-12t

Minor Hockey

Following are the results of weekend games in the Belleville Minor Hockey Association's Juvenile, Bantam and Fowzes divisions.

JUVENILE

The Hornets shutout the Comets 5-0. B. Denard scored two goals with P. Bennett, J. Woodcock and B. Denard getting one apiece. F. Jones and S. Woodcock had two assists each. Bennett, J. Woodcock, Goodfellow, B. Martin and J. Woodcock one.

Aces turned back the Tigers 5-3, led by B. Pursey with two goals. Murphy, Follwell and Hannah also scored. P. Soule drew two helpers. Fleming, Babcock and Law one each. F. Farrell scored on goal and assisted on the other for the losers. Wood had a goal and Bird an assist.

BANTAM

Quinte shaded the Canadiens 5-4 with two players scoring all the Quinte goals. R. Summers potted three goals and F. Denyes got the other two. M. Wardhaugh and D. Blaind drew assists. R. Mallory scored a pair, G. Cummings and T. Hamilton one for the losers. C. Rump getting the only assist.

Bruins and the Macs played to a 5-5 deadlock. Whitesell led the Bruins with three goals, B. LaRue and J. McKenzie also scoring. S. Thorne and A. Bradley drew two assists each, LaRue and R. McDougall one. D. Mair potted two goals for the Macbons, L. Blatchford and W. Keller one apiece for the Macs. B. Burgh, S. Lloyd, T. Accomore, I. Hope and P. Goodfellow had assists.

Browns topped the Black Hawks 4-1 with T. Boulter firing two goals and D. Clarke and K. Rose one each. W. McTaggart and T. Beresford drew assists. R. Day for the Hawks. Long was the Hawk scoring play.

The Flyers had a field day against the Barons, coming up with a 11-2 win. D. Meagher proved the winners with three goals and assists. M. Arcangelotti had two goals and two helpers, D. Demers one goal and two assists. R. Arcangelotti and D. Walls two goals apiece. A. Slapkauskas also scored while B. Woodman and Adams had assists. G. Sero, D. House and A. Jones one each. E. Willitson and G. Demers scored for the Barons. P. Howe aiding on one.

FEEWEE

The Bruins and Rangers fought to a 3-3 tie. D. Howe scored two and Burns one for Bruins and Moore also had an assist. Two goals by Hutchinson and Morrison were the Ranger markmen. Creswell, Anderson and Arnett had assists.

Maple Leafs dumped the Canadiens 7-3. T. Love, R. Barbour and Worndal scored two goals each and S. Ellis had the other. A. Bell, Love, Deveau and Scriven drew assists. Holstrup Potts scored two and R. Doyle one for the losers. A. Revill and Hyatt had assists.

Quinte defeated the Red Wings 4-2. Quinte goals were scored by Forbert, Finch, Woodman and Adams. Hubb and Adams drew assists. James fired Wings goals, Holstrup assisting on both and Bazuk on one.

Black Hawks downed the Kbes 3-1. Royes had two goals and an assist while Rivers had one and one. MacKenzie also had an assist. Vrooman potted the Mac goal.

Barons squeezed past the Browns 3-2. J. Blatchford, D. Irwin and J. Drummond triggered the Baronet goals. Topp and Tulloch getting helpers. Keller scored both of the losers goals, Martah getting an assist.

Cards Get Ron Taylor

ST. LOUIS (CP)—Pitcher Ron Taylor, from the Toronto suburb of Leaside, Sunday was traded by the American League cleveland Indians to St. Louis Cardinals of the National League.

Infielder Jack Kubiszyn, who played briefly with Toronto Maple Leafs of the International League in 1960, went with Taylor for first baseman-outfielder Fred Whitfield.

Taylor started last season with the Indians but finished with Jacksonville Suns of the International League.

BEST SELLER

It is estimated that in the United States alone some 7,000,000 copies of the Bible are sold annually.

Bisons Up Lead in American

By THE ASSOCIATED PRESS

Art Stratton came back to haunt the old Springfield Indians teammates Sunday night while helping Buffalo Bisons strengthen their hold on first place in the Western Division of the American Hockey League.

Stratton, a 29-year-old left winger who played for Springfield last year, scored twice as the Bisons beat the Indians 4-1.

Stratton enabled Buffalo to increase its lead over runner-up Rochester Americans to seven points. The Americans were beaten 4-3 by Baltimore Clippers. In other games, Cleveland Barons scored three goals in the last minute and 35 seconds of the third period to gain a 4-4 overtime tie with Quebec Aces and Providence Reds turned back Pittsburgh Hornets 5-3.

Brian Smith and Billy Dea got Buffalo's other goals while Dennis Olson, Wally Boyer and Jimmy Anderson scored for Springfield.

Stratton's goals by Bryan Hextall and Leon Rochefort carried Baltimore to its victory.

SIGNED BY BOMBERS

YOUNGSTOWN, Ohio (AP)—Frank Horvath, Youngstown University's top ground gainer the past three seasons, has signed a professional contract with Winnipeg Blue Bombers of the Canadian Football League.

The 190th draft choice of Minnesota Vikings, Horvath agreed to terms with Winnipeg assistant coach Joe Zaleski.

CARPENTRY
CALL
BEBT HILES CONSTRUCTION
FOR FINE WORKMANSHIP — DIAL WO 2-6109

ALL That Meets the Eye
Will be Lovely to Look at If Her Permanent and Haircut are by
BRITANNIA BEAUTY SALON
363 JOHN ST. — WO 8-7787
N26-3t

LOANS FOR Christmas EXPENSES
$50 to $5,000
Call BERNIE WANNAMAKER
WO 2-4576
It Unable To Drop In At Our Office Our Representative Will Gladly Call at Your Home
Community FINANCE CORP.
254½ FRONT STREET
A37-tfn-m-t-w-th-f-s-11

Big Seven

By THE CANADIAN PRESS

He has 29 points on 11 goals and 18 assists, the same totals as Chicago's Stan Mikita and Rangers' Andy Bathgate, who played in the leadership by scoring a goal while Bathgate served up a slat by scoring a twice.

Toronto's Frank Mahovlich boomed into the scoring race in his biggest weekend of the season, scoring two goals Saturday and two assists in Sunday's 6-4 win over Detroit Red Wings, to whose assist Sunday gives him 21, tops in the NHL.

Ab Mcdonald of Chicago was held scoreless in weekend action and slipped to a sixth-place tie on 26 points comprising 12 goals and 14 assists. Den Prentice has the same point count on 10 goals and 17 assists.

The leaders:

	G	A	Pts
Howe, Detroit	11	18	29
Mikita, Chicago	11	18	29
Bathgate, Nef York	11	18	29
Mahovlich, Toronto	17	10	27
Delvecchio, Detroit	6	21	27
Hextall, Chicago	13	14	26
Prentice, New York	9	17	26

Loi Reigns World Title From Yank

MILAN, Italy (AP)—Veteran Duilio Loi of Italy regained the world junior welterweight boxing championship Sunday, outpointing Eddie Perkins of Chicago in 15 rounds Saturday night.

The pint-sized, 33 - year - old Italian thus avenged his first decision defeat at the hands of the 25-year-old American in this same city last Sept. 14.

It was their third meeting and evened the series for the 140-pound division title. They drew in their first fight in Milan Oct. 21, 1961.

The title fight was a fast, spirited and close battle all the way. At the finish, referee Georges Condre of France, the sole official, proclaimed Loi the winner without any hesitation after the final bell.

For a man who has had to struggle to make the division limit in the past, Loi was surprisingly light. He weighed 137½ pounds to Perkins' 138½.

Mr. Tweedy

by Ned Riddle

"I disagree. I don't think Christmas has become too much of a business at all."

National League

Tommy Davis Top Hitter

CINCINNATI (AP)—Tommy Davis' victory in the 1962 National League batting race was confirmed Saturday. The Los Angeles Dodgers' outfielder hit .346, four points higher than runner-up Frank Robinson of Cincinnati Reds.

The official averages also disclosed that Davis paced the circuit in runs batted in with 153 and hits with 230. He became the first National Leaguer to lead in batting, RBI and hits in the same season since Stan Musial of St. Louis in 1948.

Musial finished third in the '62 batting competition with a .330 mark. He was followed by teammate Bill White .324, Hank Aaron of Milwaukee .323, George Altman Chicago .318, Felipe Alou, San Francisco .318 and Roberto Clemente of Pittsburgh, the 1961 titleholder, .312.

Willie Mays, San Francisco's star outfielder, won the home run crown with 49 while Robinson led in runs scored and 134 and doubles, 51.

Maury Wills of the Dodgers the league's most valuable player award winner, stole 104 bases and broke the modern big league record of 96 established by Ty Cobb of Detroit in 1915.

Wills, Bill Virdon of Pittsburgh, Johnny Callison, Philadelphia and Willie Davis of Los Angeles tied for the lead in triples with 10.

San Francisco had the highest team batting average, 2.78. Then came St. Louis .271, Cincinnati, Los Angeles and Pittsburgh .268 each and Philadelphia .260.

Soccer Standings

LONDON (AP)—Standings of top teams in old country soccer (including Saturday's games):

ENGLISH LEAGUE

Division I

	W	T	L	F	A	Pts
Everton	14	5	3	50	24	33
Tottenham	13	4	5	44	30	30
Burnley	12	5	5	44	33	29
Leicester City	10	7	5	42	30	27
Aston Villa	10	6	6	42	33	26

Division II

Chelsea	15	3	4	50	18	33
Sunderland	12	5	4	40	19	29
Stoke City	8	11	3	38	24	27
Bury	11	5	5	28	19	27
Newcastle	10	6	7	48	32	26

Division III

Peterboro	13	5	6	60	38	31
N'hampton	11	7	5	41	30	29
Swindon	10	8	5	46	28	28
Watford	13	2	9	53	41	28
Bournemouth	9	10	5	31	25	28

Division IV

Oldham	13	7	3	40	27	33
Mansfield	13	5	4	53	24	31
Stranford	13	5	4	37	22	31
Crewe Alex	10	8	4	40	29	28
Rochdale	10	5	6	34	22	25
Torquay	8	8	5	29	31	25

SCOTTISH LEAGUE

Division I

Rangers	12	3	1	43	16	27
Partick	12	2	2	34	14	26
Hearts	9	6	1	42	19	24
Aberdeen	9	4	3	42	18	22
Kilmarnock	7	6	4	46	22	20

Division II

St. Johnstone	11	4	1	50	20	26
Hamilton	10	5	3	38	27	25
Stranraer	10	4	4	45	37	24
East Stirling	10	3	4	43	29	23
Cowd'beath	10	3	5	38	26	23

IRISH LEAGUE

Cliftonville	2	2	0	8	3	6
Distillery	2	1	0	8	3	5
Glenavon	1	2	0	10	5	4
Linfield	2	1	0	4	2	4
Portadown	2	0	1	12	6	4

Cards Get Ron Taylor

ST. LOUIS (CP)—Pitcher Ron Taylor, from the Toronto suburb of Leaside, Sunday was traded by the American League cleveland Indians to St. Louis Cardinals of the National League.

Infielder Jack Kubiszyn, who played briefly with Toronto Maple Leafs of the International League in 1960, went with Taylor for first baseman-outfielder Fred Whitfield.

Taylor started last season with the Indians but finished with Jacksonville Suns of the International League.

BEST SELLER

It is estimated that in the United States alone some 7,000,000 copies of the Bible are sold annually.

NO PAPER?
CALL
Checker Taxi
WO 8-6464
IF YOUR ONTARIO INTELLIGENCER HAS NOT BEEN DELIVERED BY 7.00 P.M. (7.30 ON FRIDAYS), CALL Woodland 8-6464 and Checker Taxi will take one to you as soon as possible.

MORTGAGE LOANS NOTICE
To those contemplating building or refinancing we suggest getting applications in as early as possible. We do our own inspections and valuations and can, therefore, give immediate action. Advisory service free. Money advanced as building progresses.
JAMIESON BONE & CO.
FIRE, AUTO, ETC. INSURANCE
DIAL WO 8-6705 163 FRONT ST.

END TOUR UNBEATEN

WELLINGTON (Reuters) — Canada's British Empire Games eight-oar rowing crew completed an unbeaten tour of New Zealand Sunday when they outclassed four New Zealand club crews in a 2,000-metre race on the Wanganui River. The Canadian team was second in the four-man race. The Canadians are from the University of British Columbia.

Father Coughlin Thinks He Was Right in Attacking FDR For Joining up With Russia

By HAROLD SCHACHERN
Detroit News) Copyright

DETROIT (AP) — Rev. Charles E. Coughlin, one of the most controversial American figures in the 20th century, broke a 30-year public silence Saturday.

And the once-famed Canadian born radio priest insisted in an exclusive interview he was right in his caustic denunciations of president Franklin D. Roosevelt in the days during the rise of Hitler and the world's move toward world war in the 1930s. He said:

"I still think I was right, for instance, in breaking with Mr. Roosevelt for recognizing Russia. I still think I was right when I opposed him for giving the Russians $11,000,000 to set them up in business. And I still think I was right in opposing our entry into the war on the side of Russia."

Father Coughlin, now 71, said he had not granted an interview since his broadcast disappeared from the air in 1940, and his newspaper, Social Justice, was closed in 1941.

TRANSITION 'TRYING'

He conceded that the transition from a world figure to the quiet role of a parish priest had been a "trying one," and to say otherwise "would make me a liar."

Father Coughlin was born in Hamilton, Ont. He taught at Assumption College, Windsor, from 1916, the year he was ordained a priest, until 1923. He also was a teacher at Toronto St. Michael's College.

He showed much of his old vigor as he made these points of the interview:

Despite his defence of his own actions, he now believes that presidents should not be criticized.

Although convinced he was justified in denouncing not only Roosevelt but England and Russia as allies as well, he added: "It wasn't because I was for Germany, but here you had the extreme left and the extreme right of totalitarianism, both the same, and I felt we should let them fight it out among themselves."

'BIGOTRY PASSE'

Although once accused as an anti-semite, he concluded "bigotry is passe" and is today the private pursuit of professional hate peddlars.

He listed obedience to authority as his primary duty of man in all walks of life, a virtue he himself demonstrated in acceding to the wishes of his archbishop.

Although Father Coughlin has continued as an active preacher in his own pulpit at the Shrine of the Little Flower in suburban Royal Oak, his oratory has been but a pale echo of the flamboyant and often vitriolic rdio addresses that won him an estimated 30,000,000 Sunday listeners on 47 stations.

Recalling his pro - Second World War castigation of the British Empire and coining of the phrase, "international bankers," Father Coughlin said:

"I was strongly opposed to the British Empire for its political imperialism, and to international business for its economic imperialism.

Pontiff May

(Continued From Page 1)

"looked well and had a good color" at the audience he gave to the king.

(The London Sunday paper News of the World says in its main frontpage story that delegates returning from the first session of the Vatican ecumenical council "all confirm" reports of the Pope's worsening condition.

(The paper quoted the pontiff as saying in his first general audience since November: "In a year the Pope will still be here, or maybe there will be another."

(The newspaper said: "It could have been a perfectly normal statement for an octogenarian, but many of those who were there left in tears, certain that the Pope was telling them gently he had little time to live.")

Professor Cesidio Lolli, another deputy director of L'Osservatore Romano, said the press statement about the Pope suffering from cancer did not come from any official source.

Lolli is a personal friend of Pope John's doctor, Professor Antonio Gasbarrini. He was the Vatican official who met the doctor at Rome railway station and took him to the Vatican when the Pope first became ill.

CAN'T KNOW MORE

Lolli told reporters: "These reports do not emanate from the Pope's doctors or from any official Vatican source and therefore they are an hypothesis made by someone who evidently cannot know more than the doctors."

Lolli said "the doctors have said there is an improvement in the Pope's health and he has not lost weight.

"The pontiff suffered a similar crisis six or seven years ago.

"Everything makes one think that it is not cancer.

"The medical bulletins suggest a weakening of the blood vessels of the stomach."

The Pope has been gradually resuming engagements since his illness at the end of last month.

CANADIAN HISTORY

Dramatic incidents from Canada's pre-Confederation history will be shown on CBC-TV in five National Film Board productions.

WESTGATE PHARMACY
Open Daily 'til 10 p.m.
WO 2-3433
FREE MOTOR DELIVERY

Year-End Review

Versatility Best Describes Role Played by Canadian Army in Dozen Countries

OTTAWA (CP) — Versatility best describes the role played by the Canadian Army in more than a dozen countries in 1962 and it's typified by Major Marcel Marchessault of Winnipeg. He's housekeeper extraordinary for the headquarters organization of the United Nations force in the Congo and his job calls for diplomacy, bilingualism—he speaks French and English—and familiarity with the eating customs of Europeans, Indians, Nigerians, Malayans and Pakistanis.

Among his daily problems are satisfying the housing needs of more than 100 officers from 20 countries, administering a seven-storey apartment block that houses the Canadian signals unit in Leopoldville, running a transit camp for clerks, drivers and non-commissioned officers of all nations in the force and guiding the 127 Congolese working for the UN.

He is the first to hear, "in boxcar letters in 20 languages," when the power fails, the plumbing goes out of whack or someone doesn't get his national dish at dinner.

Maj. Marchessault is one of thousands of Canadians who have found that the army has taken over from the navy as the outfit to join if you want to see the world.

Besides the 300-man force of communications personnel in the Congo, the army in 1962 had 850 men with the UN Emergency Force in Egypt, the 4th Canadian Infantry Brigade in West Germany, a group of instructors in Ghana and other officers and men on external affairs department and UN duty in Pakistan, Korea, Viet Nam, Laos, Britain, the United States, other country when survey France and Palestine.

Late in the year it added another country when a survey team left for Syria at UN request to chart a segment of the Israeli-Syrian armistice demarcation line.

CANADIAN PAYS CONGOLESE HELP — Typical of the varied international jobs Canadian army personnel performed in 1962 is that of Maj. Marcel Marchessault (right) of Winnipeg. A Canadian Guards officer and camp commandant at United Nations Headquarters in The Congo, he pays his Congolese employees at Camp N'Galiema in Leopoldville. An officer of the Irish Army helps him. (CP from National Defence)

At home, four national survival courses conducted by the militia were completed with 70, 108 men trained in basic techniques of dealing with nuclear attack.

The regular army conducted a 12,000-man manoeuvre at Camp Gagetown, N.B., and the parachute company of 2nd Battalion Princess Patricia's Light Infantry from Edmonton took part in an 8,000-man U.S. Army exercise in Alaska.

In the equipment field, it was announced the army would get new combat clothing designed for all-weather use. Starting in October, it took delivery of new Canadian-built snow vehicles, land the Bobcat armored personnel carrier was on the assembly line at Malton, Ont. Troops in Europe got light helicopters for reconnaissance.

Work continued on mapping the Canadian North as a 17-man crew of Royal Canadian Engineers completed topographical charts of Melville, Prince Patrick, Borden and Mackenzie King islands.

Two top men who retired during the year were Maj-Gen. M. P. Bogert, boss of Eastern Command, Halifax, and Maj-Gen. H. A. Sparling, top officer at Central Command, Oakville, Ont.

—"Jest A Second"

"... and this, sir, is for the really busy man!"

Successful Living

(A Canadian Social Worker Helps with Human Problems)

Must She Twirl the Baton?

DEAR DORIS—I have just had a heated discussion with a very good friend re teen-age children. Recently her daughter asked my girl (both 13) to join a baton class with her, as a friendly gesture, knowing that Marion was not in any outside social activity. Marion went with her at my request but not because she wanted to; she is very withdrawn socially.

Now Marion does not want to attend these classes any more, because she says she doesn't enjoy them and only went because I wanted her to. My friend thinks I am foolish not to make her go but I maintain a child should not be pushed into things she doesn't enjoy. Is this a lack of discipline? My friend says it is. Marion does no go out on dates or cause me any worry other than her lack of social activity. She has no confidence in herself — E. M. W.

DORIS CLARK

* * *

DEAR E. M. W.—Forcing her would be the foolish way. Ever try to pry open a clam shell? It just squeezes together tighter. You don't want your girl to close up like a clam.

Confidence comes with a taste of success—in some thing, anything, which intrigues her. You're the one who can identify this and lead her up the garden path towards joy in living.

* * *

DEAR DORIS—My problem is this: I'm very shy and can not seem to discuss this with my doctor. I have had menopausal symptoms for at least four years. Now I worry fear I may be pregnant and not know it some time.

You have any books you could recommend for me or give me any advice I would be very thankful.—JOAN.

* * *

DEAR JOAN—My advice? See your doctor. Are you so shy you'd let a baby come along without asking? Besides, if it is "the Change," he can help you through it.

You and many another find such discussions embarrassing. But the doctor won't. Reach for the phone this minute; dial his number and get an appointment. Once you have blurted out your question and got an answer, you can breathe again.

* * *

TO WONDERING BLUE EYES—You must go to the child care agency for your area. Since you have not even indicated in which province you live, I cannot tell you where. I am quite sure your aunt does care about you. In any case, she is going to have to be involved in finding a solution to your terrible problem.

You are going to have to be concerned about the unborn baby who will be the innocent victim of your loose morals.

* * *

TO SOMEONE WHO KNOWS—Your comments printable—but not unless you are willing to identify yourself to me privately.

* * *

DEAR JUST LORRAINE—Little by little you are sinking deeper in the mire. If you don't try a social worker, what will you try? And why does he have to know?

Even if you can stand being pushed under (which Heaven forbid), your children deserve a break.

(When you write, enclose a stamped, self-addressed envelope. You will not be identified in the column.)

Solve Your Shopping Problems
GIVE A
LESLIE'S Fine Shoes
GIFT CERTIFICATE
- May be purchased for any amount
- A colored plastic shoe in an attractive box—free with the Gift Certificate
- Avoid the problem of exchange, duplication, choosing sizes, colours, etc.
- Leslie's Gift Certificate will be honoured at any time on any merchandise in their store to the value of the Gift Certificate

LESLIE'S SHOE STORE LTD.
"Better Shoes Properly Fitted Mean Better Value and Extra Comfort"
255 FRONT STREET — DIAL WO 8-6251

BELIEVE IT OR NOT...
YOU CAN DO SOMETHING ABOUT THE COLD WEATHER!
If your car isn't starting these cold mornings, it could be the fault of many things. Bring it to us now for an expert.
TUNE UP
HERE'S WHAT WE DO...
Check engine compression, clean and adjust spark plugs, test battery, clean terminals, clean or replace and adjust distributor points, check distributor rotor and cap, check vacuum advance and set timing, test coil and condenser, clean air cleaner, check and free up manifold heat control, normalize engine, adjust carburetor idle, inspect hose connections, adjust fan felt.
CHEV. 6 Reg. $3.40 ... $6.95 Parts Extra
CHEV. 8 Reg. $10.40 ... $8.65 Parts Extra
Guardian Maintenance
ONE STOP SERVICE
Trudeau MOTORS LIMITED
31-45 STATION STREET — DIAL WO 8-6767

The Greatest Traction Tire ever Built!
Firestone Town & Country
PULLS BETTER in MUD and SNOW
GRIPS BETTER ON ICE
STOPS QUICKER IN RAIN
NOISELESS...for Year Round Use
WHITE or BLACK SIDE WALLS
TUBELESS or REGULAR
EASY BUDGET TERMS
750X14—TOWN & COUNTRY
NEWTREADS
2 FOR $25.55
BILL DELINE Ltd.
283 COLEMAN ST. — WO 2-3483

(Advt.)
The nicest gifts of all are from Meagher's, 231B Front Street
(Advt.) D17,18,19

EATON'S
Can't Make Up Your Mind? When in Doubt ...
Gift Certificate
Give an EATON MERCHANDISE
GIFT CERTIFICATE
The easy solution to your gift problems is an EATON Merchandise Gift Certificate . . . and you'll please almost anyone oh your list.
There's a gift certificate in nearly every denomination from a stocking stuffing 25c right up to 100.00 for that grand gesture gift. Certificates of 5.00 and over come in a colorful gift cylinder (to hang on the tree), smaller amounts are in a pretty Christmas envelope.
The recipient may use them as cash in any EATON store or Order Office across Canada!
EATON'S Main Office—Third Floor
the EATON STAG Says
See TUESDAY'S PAPER for EATON'S STAG NIGHT
It's mainly for Men with Christmas Shopping problems . . . but everybody's welcome.
EATON'S OPEN EVERY NIGHT UNTIL 9
Beginning Mon., Dec. 17th to Sat. Dec. 22nd, inclusive
DIAL WO 2-4561 — T. EATON Co. BRANCH STORES

THE WEATHER
Wednesday. — Occasional patches of light rain or light snow mixed with light freezing drizzle. Little temperature change. Low 25. High 35.

The Ontario Intelligencer

TEMPERATURES
	Max.	Min.
Today	31	27
One Year Ago	31	23

Authorized as Second Class Mail, Post Office Department, Ottawa.

BELLEVILLE, ONTARIO, TUESDAY, DECEMBER 18, 1962

6c Per Copy, 35c Per Week

JFK AND MACMILLAN MEET IN NASSAU

Record Export Sales Trim Trade Deficit

Up in October 10.6 Pct From a Year Earlier

OTTAWA (CP) — Record export sales in October have trimmed Canada's trade deficit to $36,700,000 for the first 10 months of the year, DBS Dominion Bureau of Statistics reported today.

With exports to the United States continuing to rise, total exports in October were $618,-800,000, up 10.6 per cent from a year earlier, while imports totalled $971,100,000, up 3.1 per cent.

The October trade surplus—excess of exports over imports totalling $47,100,000 reduced by more than half the deficit accumulated in the first nine months of the year.

The 10-month deficit of $36,-700,000 compares with a trade deficit of $93,400,000 for the January-October period of last year.

Total exports for the 10 months rose 8.6 per cent to $5,-239,800,000 from $4,822,700,000 a year earlier while imports were up 11.6 per cent at $5,276,500,000 compared with $4,729,200,000.

In the January-October period, exports to the U.S. were up 19.3 per cent and imports from the U.S. were 14.8 per cent higher. In trade with the United Kingdom, exports in the 10 months were down 1.2 per cent while imports were 6.6 per cent higher.

This is the trade picture by main areas for the January-October period this year and last, in millions of dollars:

Exports	1962	1961
United States	$3,143.1	$2,635.4
United Kingdom	748.5	757.3
Other Cmwlth	271.5	272.3
All others	1,076.6	1,158.7
Total	5,239.8	4,822.7
Imports		
United States	3,631.4	3,181.9
United Kingdom	478.2	510.3
Other Cmwlth	297.9	283.9
All others	880.9	796.4
Total	5,276.5	4,729.2

The strong rise in exports to the U.S. helped reduce Canada's traditional deficit on trade with the U.S. from $1,306,400,000 for the 10 months, down $38,100,000 from last year. The drop in import buying from the United Kingdom was the main factor in reducing Canada's surplus with the U.K. to $272,400,000 from $347,200,000 a year earlier.

GETS STEEL ORDER

HALIFAX (CP)—The Chronicle-Herald says it has learned Dominion Steel and Coal Corporation's Sydney steel works has received a $15,000-ton rail contract and 8,000,000 feet of tie dia. In an Ottawa dispatch, the newspaper says the first of the rails are being rolled and will be put aboard the British freighter Riverlore this week.

DR. P. McGEER, LIBERAL, WINS B.C. BYELECTION

Polls More Votes Than All Candidates

VANCOUVER (CP) — Liberal Dr. Patrick McGeer, polling almost as many votes as his three opponents combined, Monday scored an upset byelection victory in the provincial riding of Vancouver Point Grey, a Social Credit stronghold for six years.

Dr. McGeer's election also represented the first byelection defeat in two years for the Social Credit government of Premier W. A. C. Bennett. He replaces Mrs. Buda Brown, Social Credit, who died last summer.

Reg Atherton, 39-year-old accountant, polled the Progressive Conservatives narrowly into second place with 8,784 votes to 8,447 for Mrs. Eva Burns-Miller, Social Credit candidate.

Antony Holland, 42, New Democratic Party candidate, trailed with 3,202.

Dr. McGeer polled 21,689 votes. The 52-year-old scientist will represent the riding in the provincial House in conjunction with Attorney-General Robert Bonner and Social Creditor Tom Bate.

His election brings to five the number of Liberals in the 52-seat British Columbia legislature. There are 31 Social Creditors and 16 CCF-New Democratic Party members. There are 'o Progressive Conservatives.

Dr. McGeer, nephew of the late J. G. (Gerry) McGeer, said when victory was evident: "This name of McGeer certainly didn't hurt me."

Gerry McGeer was a Liberal member of the legislature, twice mayor of Vancouver, a member of Parliament and a senator. At times he was various combinations of all of them.

However, the doctor didn't stress the name during the campaign, stating: "I'm not going around showing everyone pictures of uncle Gerry."

Gerry McGeer was many things at once. In 1935 he resigned from the legislature to accept the Liberal nomination for the House of Commons and was elected. He was re-elected in 1940. Five years later he was summoned to the Senate.

Makers Greatly Overplay Safety Of Tranquilizers Claims Doctor

OTTAWA (CP) — Dr. Gaston Morin, clinical director of the Ottawa General Hospital department of psychiatry, has accused drug manufacturers of "grossly overplaying the safety of tranquilizers."

He was testifying Monday at the inquest into the death of Maurice Denault, 37, found dead in his boarding house Dec. 1.

A coroner's jury decided early today that Denseult had become habituated to taking meprobamate and "that put prior to his death he had lost any awareness he may ordinarily have had of the possible effects of his taking massive doses of the drug regularly during a short period of time."

The jury recommended that "drugs of this toxic nature should be classified and restricted as in the case of barbiturates."

Dr. Morin said Denault had a long history of mental disorder. He said the expression "happy pill" was associated with meprobamate.

"It brings on a state of blessed stupidity in which nothing matters any more," he said.

Dr. Morin said forgetfulness is one of the dangerous results of taking meprobamate.

Today's Chuckle

If women really wanted to dress to please men, they'd do it a lot faster.

THE WEATHER

Synopsis: Moist air covered most of Ontario this morning. The winds were light and the temperature a little above normal. A mixture of fine rain and light snow is falling in some southern sections. Not much change is likely for the next day or so. Very cold air that covers the extreme northern sections of the province does not show any tendency to move southward.

NATIONAL CRISIS SAID LOOMING OVER CANADA

English-French Unity Stressed

OTTAWA (CP) — A national crisis looms over Canada, the Commons was told Monday. To avert it, Canadians must come to grips with the fact they live in a bicultural country.

This was largely devoted to English-French unity, or lack of it, speakers from all four parties took the floor to expound their beliefs that time is precious in bridging the gap of misunderstanding between Canada's two main racial groups.

Opposition Leader Pearson started it. He said there comes how the holdup men, brandishing revolvers, demanded the judges' money, emphasizing their demand by pulling a

The federal government should confer with the provinces in an effort to establish a full bilingual Canada's bilingual problems.

Mr. Pearson's speech turned the debate to a broader proposition, into a day-long discussion on English-French culture.

Mr. Pearson said the disagreement. Associate Defence Minister Pierre Sevigny said there is a misunderstanding in Canada that threatens to grow to proportions that could prove disastrous to the Canadian way of life.

The federal government has already taken steps in this con-

(Continued on Page 8)

Claims Home Supt. Held Strap Over Man

OWEN SOUND (CP) — A Marshall Home official, service station operator Monday told an inquiry into the operation of the Grey County home that the Aged he saw Home Superintendent Wesley Lindsay holding a strap over an elderly resident late in the summer of 1959.

Ray Clarke, 36, whose service station is across the road from the home, retracted a statement he had given coroner Mayor E. C. Sargent of Owen Sound, in which he said he actually saw Mr. Lindsay brandishing a heavy belt over the man and there were red marks and small scratches apparent on the victim's legs.

Mr. Clarke said he was told the man, who he learned later was Allan McMann, a home resident, by two other days later. The service station operator established that he saw the incident while delivering oil.

Clarke said he took the belt from Lindsay and put it in his service station truck where it was placed it. He said he told provincial police Const. Harold West of Markdale of the incident the following morning.

When Clarke was informed that Chief West was prepared to deny being told of the incident until the inquiry opened on September, Clarke said he was sticking to his story.

Defying Bandits in Brazil, Ottawa Judge Shot in Legs

RIO DE JANEIRO (CP) — President Joseph T. Thorson of the Exchequer Court of Canada was wounded by bullets in both thighs Sunday when he struggled with two bandits at a picturesque tourist spot high above Rio.

The 72-year-old court president was reported in good condition in the hospital Monday. Jean Beaudelaine, 71, Canada's ambassador to Brazil, who told of the incident, said the wounds suffered by Thorson were superficial.

Thorson and Mr. Justice Gerald Fauteux of the Supreme Court of Canada, both of whom attended the International Juriscts Congress here, were accosted as they stepped out of their hotel and on the Santa Marta Overlook, where they had planned to take photographs.

Ambassador Chapdelaine told how the holdup men, brandishing revolvers, demanded the judges' money, emphasizing their demand by pulling a

camera from the neck of Mr. Justice Fauteux.

Fauteux turned over the camera, his wallet and other valuable personal effects but Thorson refused to relinquish the travellers cheques, passport and other valuables he was carrying.

The bandits began to grapple with him and during the struggle he was shot in the upper part of both legs. The holdup men, who fled without Thorson's money or valuables, also hit the taxi driver in the leg with a bullet.

The congress that the judges were attending ended Saturday.

In Ottawa, hopes were expressed that Chief Justice Thorson would be able to fly back to his home in the capital in a couple of days.

Diplomatic sources said it would depend on the content of a medical report expected to be issued in Rio on the jurist's condition.

'Handouts Left and Right' To Indians Not Too Good

- - Welfare Minister

WINNIPEG (CP) — Welfare Minister John Christianson of Manitoba said today night the provincial government has no intention of giving "handouts left and right" to Indians in northern Manitoba.

Mr. Christianson, defeated Friday in his bid to retain his Portage la Prairie seat in the Manitoba general election, said he sympathizes with the Indians "and I sympathize with the people whose hearts bleed for them."

"But we have a long-term program to solve their situation. We're not giving away handouts left and right, but we say to them, 'If you help yourselves we'll help you,' and we back it up."

He said emergency aid based on emotional reaction to newspaper stories about the Indians' plight would do more harm than good.

"You have to restore their ethnic pride so they will learn to build good lives for themselves."

The Salvation Army has undertaken to fly supplies to a reserve of Nelson River, 60 miles north of Winnipeg, where 400 Indians and Metis are reported to be starving in subzero temperatures.

Col. Arthur Moulton, army commander for Manitoba, said Monday the RCAF is ready to fly supplies to the Indians from Winnipeg, had its plans vetoed at the last minute on orders from Ottawa.

He said he had been advised the airlift would not be allowed until the situation became a matter of life and death.

"Where does death begin?" he asked. "The need is there."

In Toronto, Army Commissioner Wycliffe Booth said two light aircraft flew to the reserve from Thompson, Man., taking with them 150 food hampers.

The reserve is about 40 miles northwest of Thompson.

The Salvation Army stepped into the picture after its Maj. Stanley Preece of Brandon, following a short tour in the area, reported the Indians and Metis near starvation with "a bare existence" standard of living.

However, Mr. Christianson said the Indians at Nelson

(Continued on Page 8)

Cardinal Says Ecumenical Council Too Slow for Taste

MONTREAL (CP) — Paul-Emile Cardinal Leger of Montreal said Monday night the recent session of the Roman Catholic Church's ecumenical council moved too slowly and failed to act quickly enough.

"Everything that was done was badly done," he said in an address in Fabiola Hall in eastern Montreal on his impressions of the council's first session, which adjourned 10 days ago.

"I was not listened to. I spoke in the desert. I put forth many daring proposals, but I don't know if they will be accepted," he said.

In his speech in French, the cardinal stressed the slowness of the council's deliberations.

"I will tell you frankly, I spoke to the council fathers that unless a committee was created with sufficient powers to get everyone into action, we would achieve nothing.

"The fight to have affirmed the necessity of communion in both kinds during the marriage ceremony. Would it not in fact be a fine thing to see the bride and bridegroom not only get the body of Christ but also drink his blood?

"I am convinced myself that if young women were told they were going to drink the blood of Christ, they would certainly put their tube of lipstick aside that day."

Cardinal Leger said he admits to being a "lively, if not

(Continued on Page 9)

TEN NEW SEATS PROPOSED FOR ONTARIO HOUSE

First Distribution Report Tabled

TORONTO (CP) — The first report of the provincial independent distribution commission, tabled by Premier Robarts proposed 10 new seats in the Ontario legislature.

The report Monday recommended increased representation for the York Tory ridings surrounding the city of Toronto. Set up last June, the commission said its studies are "far from complete" but a report on the Metropolitan Toronto area was made because "the most pressing need for a redistribution . . . is outside the city of Toronto itself."

Further recommendations with respect to the rest of the province will be made as the study progresses, the report said.

The commission proposal would set up 16 ridings from the present 24 York ridings with populations ranging from 45,000 to 65,000. The report said recommendations were based on a "reasonable relationship of population" of 50,000 persons for an urban constituency and 25,000 to 50,000 for a rural constituency and 50,000 to 60,000 for an "urban-rural" riding.

WILL DISCUSS

The recommendations will be discussed by the legislature's

(Continued on Page 9)

Parliament At a Glance

By THE CANADIAN PRESS

Monday, Dec. 17, 1962

Opposition Leader Pearson called for bilingual and provincial studies into the problems of bilingualism as a move to greater national unity.

Associate Defence Minister Sevigny said steps in this direction already are being taken by proposals for a conference on a national flag and anthem.

Stanley Knowles (NDP — Winnipeg North Centre) charged the government with trying to destroy the traditional powers of Parliament.

Senator C. G. (Chubby) Power spoke briefly in the Senate, marking the 45th anniversary of his arrival on Parliament hill.

Tuesday, Dec. 18

The Commons meets at 2:30 p.m. EST to continue the debate on the interim money supply motion. The Senate meets at 3 p.m.

FIGHTS PETITION

LOS ANGELES (AP)—Actress Edie Adams, widow of Ernie Kovacs, has asked Superior Court to throw out a petition seeking her removal as administrator of the comedian's estate. Miss Adams, 33, claimed Monday the petition was grounded less, ambiguous and unintelligible. It was filed by her mother-in-law, Mrs. Bessie Kovacs, who maintains that Miss Adams has "wrongfully mismanaged, wasted and neglected" the estate.

Kennedy Fears Independent Nuclear Powers

150 Million Would Die On First Day of War

NASSAU, Bahamas (AP) — President Kennedy flew to this island resort today for summit talks with Prime Minister Macmillan dealing both with strains in the Western alliance and divisions in the Communist bloc.

Kennedy's jet plane landed under a brilliant sun after a two-hour flight from Andrews Air Force Base, Maryland, near Washington. Macmillan headed the official welcoming party.

Brushed by the pleasant breezes of this colonial resort, the two leaders will delve into private talks that threaten to cause serious quarrels within the Western alliance and into assessments of the present cold war situation and the widening split between the two Communist camps led by the Soviet Union and Red China.

Their discussions will cover the Skybolt controversy, the strategy to be followed in the wake of the October crisis over Cuba, the Moscow-Peking split which deepened following Premier Khrushchev's settlement over Cuba and Red China's border attack on India and the future British - American military assistance program to India.

The United States has informed Britain it intends to arrange the Skybolt air-to-ground missile, in view of five test failures and an estimated eventual cost of $2,500,000,000 to develop it.

RAISE OBJECTIONS

This intention, still to be hardened into a definite decision, has raised objections in Congress and protests from Britain that it would cause the British deterrent as well.

The London Daily Mail reported Macmillan will ask Kennedy for a "stay of execution" on Skybolt cancelation for at least three months.

This delay would enable Britain still to claim she is a nuclear power as she faces the six-nation European Common Market in its bargaining with the coming up over her admission to the trading bloc.

London's Daily Sketch says Macmillan will propose putting Britain's nuclear weapons stockpile under NATO control on the condition that President de Gaulle and Premier Adenauer go equal three-power control over a multilateral NATO deterrent.

Blast Wrecks Toronto Bldg.

TORONTO (CP) — An explosion tore apart a two - storey west central building here today, collapsing the roof and scattering bricks over a 200-foot area.

No one was injured in the blast that turned the building containing a steel company and two flats into rubble and shattered windows in nearby homes.

WASHINGTON (CP) — President Kennedy says he is opposed to the development of independent nuclear powers in Europe, warning that the spread of nuclear strength could bring on a full war that would leave 150,000,000 dead in the first 18 hours of conflict.

Summing up his first two years in office, Kennedy also rejected the Skybolt ballistic missile program, saying its projected $2,500,000,000 cost would be higher than the security benefits it would bring.

On the threshold of talks with Prime Minister Macmillan at Nassau, Kennedy told Western Europe it should do more to help Western defences through conventional means and leave the nuclear deterrent to the U.S.

"Why duplicate what we have already done and are doing in Western Europe today, as long as our guarantees are good?" he said in an hour-long television broadcast.

OTHERS MIGHT ASK

If the U.S. helped France become a nuclear power, Italy, West Germany and Belgium also might demand help. Soon several would be threatening to as many as 30 nuclear powers firing off weapons under different conditions.

"That isn't in our interest or, in my opinion, in the interest of peace or the interest of Western Europe."

Kennedy some senators had threatened a congressional battle against death of the Skybolt, which would be missiles, if it has sufficient nuclear strength to destroy the world many times over.

"There is just a limit to how much we need as well as how much we can afford to have a successful deterrent . .. How many times do you have to hit a target with nuclear weapons?"

The U.S. now is spending $50,000,000 a year on defence and must tighten up its budget.

Kennedy said Premier Khrushchev's forces have been able to build a missile that would hit an intended target in the sky but he doubted that the Soviet Union has been able to develop the ability of picking out the real missile among a flock of decoys.

SOVIET SUPERIORITY

The president said he didn't believe Khrushchev planned to fire the missiles at Cuba but rather intended to use them to change the world political balance of power.

"So it is going to be some time before it is possible for us to have any real understandings with Mr. Khrushchev."

The amazing part of the Cuban experience, said Kennedy, is that Khrushchev really believed the U.S. would not interfere with its missiles. Khrushchev had misjudged American emotions and "that is what makes life in the 1960s hazardous."

Toronto Paper Says Bogus Art Flooding Market in Canada

TORONTO (CP) — The Telegram says that bogus Canadian and European art is flooding the market in Canada.

At the request of the National Art Gallery, the newspaper says, the Ontario attorney-general's department is conducting an investigation through the Ontario Provincial Police.

The Telegram says the investigation of its own has uncovered more than 20 paintings which dealers say are not genuine.

"The existence of many others has been confirmed," it adds. "Some have been declared fraudulent by other authorities. Some are yet to be checked, but are considered highly question-

"Many thousands of dollars are involved . . . individual pictures have been bought for as little as $60 and as high as $3,000.

"The sources of the paintings have been known to be more than one—has yet to be uncovered.

"But the bogus works have turned up in the hands of various respected dealers . . ."

The Telegram says it has tracked down some paintings sold here recently and "among those examined by experts and declared not to be genuine were those listed by Pleinick, Manet, Vuillard, Whistler, Boudin and others."

Quebec Secessionists Are Split

Chaput Forms Separatist Political Party

MONTREAL (CP) — Division within the movement to have Quebec secede from the rest of Canada appeared several hours after separatist leader Marcel Chaput's announcement Monday of formation of a new provincial political party.

Partly today the separatist movement Rassemblement pour l'Independance Nationale issued a statement dissociating itself from the new party. R.I.N. members who joined the party were threatened with expulsion.

The 44-year-old Mr. Chaput, once president of the R.I.N., announced at a press conference the new party, called Le Parti Republicain du Quebec (Republican Party of Quebec), would seek independence for the province.

Mr. Chaput resigned as head of the R.I.N. to contest Quebec's Nov. 14 provincial election as an independent. He was defeated in Montreal Bourget riding.

He said he believes "fervently" the time has come for a union of the forces seeking separatism.

But the R.I.N. said in its statement Mr. Chaput's decision to form a political party at this time "will only serve the interests of the cause of independence."

The R.I.N. said it will become a political party in spring, 1964, as was decided at its last general meeting.

Mr. Chaput's move, the R.I.N. said, is a defection from the movement for independence.

At his press conference, Mr. Chaput said in French one reason for the formation of the party was "unification of the separatist forces."

He referred to two other separatist groups — L'Action Socialiste and L'Alliance Laurentienne—and said:

". . . These associations, by their multiplicity, would give the impression there is a division among the advocates of independence."

He said, formation of the new party would recruit separatists from their support of existing political parties into a party of their own.

Fall Session Of So-Ed Club Is Completed

The fall session of the Belleville So-Ed Club was successfully completed last Wednesday evening with a Christmas party and with a visit to the Peterborough Club on Saturday. The party was well attended and enjoyed by all present, both new and old members.

The auditorium of the Y.M.C.A. had been elaborately decorated previously by the decoration committee. Throughout the evening, there was games, dancing, a buffet lunch and a rousing sing-song led by Jay McGowan and Allie Minaker. To climax the evening, Santa arrived and treated everyone to candies while wishing them a Merry Christmas and a Happy New Year.

Everyone who attended this session enjoyed them selves throughly and if plans are any indication the next season beginning in January will be an even greater success.

(Advertisement)

Kinsmen Christmas Cheer Basket winner: Mr. Doug Oliphant, 69 Octavia St. Winning ticket drawn by Kinsmen District Governor, Ken Thompson at the Belleville Canadian Legion Hall, Branch 59.

FLOOR SANDING AND FINISHING

GLEN ELLIOT

198 Dufferin Ave. WO 8-3680

UNBEATABLE PRICE
JUNIOR DEB
SIMULATED BIRTHSTONE OF YOUR CHOICE 10K GOLD SETTING

THE GLAMOROUS
DEBUTANTE
CULTURED PEARL SET IN 10K PRECIOUS GOLD

FOR GIFTS FOR ALL THE FAMILY

SHOP NOW AT

Bert Lewis JEWELLER

328 FRONT ST. DIAL WO 8-9041

2 doors south of new parking lot — Free Parking

CHRISTMAS GIFT SPECIALS!

ELECTRIC RAZORS:	
Philishave Speedshaver (27.95)	19.95
Philishave Speedflex (34.95)	29.88
Schick Compact (13.95)	11.88
Lady Schick Ballerina (15.50)	12.88
Ronson C.F.L. Mark II (24.95)	18.95
Remington Lektronic II (39.95)	34.88
CAMERA OUTFITS:	
Brownie Fiesta (11.60)	9.95
Brownie Starmite (16.50)	13.88
Brownie Super 27 (26.50)	19.88
Sylvania Flashbulbs AG.1, M.2 Press 25	12/1.09 12/1.39
OTHER GIFTS:	
Hair Dryer with hood (13.95)	9.88
G.E. Auto. Tooth Brush (23.75)	19.75

DIAL WO. 2-4551

Geen Drugs Limited PRESCRIPTIONS FREE DELIVERY

CITY-WIDE DELIVERY 'TIL 9 P.M.

School Bell, Clocks Stolen at Chatterton

Somebody left the door open; then somebody had stole the clanging gong from Manor Hill public school near Chatterton the other day.

The country school house was minus a teacher's school bell and two electric clocks after thieves entered it during the weekend.

Provincial police from Belleville are investigating the incident, say the door on the school house was left unlocked.

$902.14 Profit Made on Hats Rotarians Told

Belleville Rotary Club made a profit of $902.14 on their hat sales at the Belleville Fair last summer, Rotarian Bill Holway told the club at yesterday's meeting. Total sales amounted to more than $2,200, but the actual profit could not be calculated until the last of the expenses of the campaign were paid off, recently, Mr. Holway, as chairman of the hat committee, presented a cheque representing the total profit on the hat program to the club. The money will be used for service work.

Arrangements are being made for an Inter-Service-Club curling bonspiel, in Belleville, next year, Rotarian Bob Lanning told the Club yesterday. Probable date for the meet is January 16, and the organizers hope to have a total of 16 rinks from each of the four main service clubs in Belleville. A meal may be served after the bonspiel.

BCI Glee Club Well Received In Cantata

The BCIVS Glee Club, under the direction of Clifford Tempest, and assisted by Mr. Ronald Robertson, presented a Christmas cantata, "The Child of Bethlehem," by Louise Stairs, in the school auditorium Sunday afternoon.

It was a delightful rendition of that time-honored theme concerning the birth of the Christ Child, and one which was enjoyed fully by parents and others assembled for another of the annual performances by music students at the school. Over 70 students from grades nine to thirteen, twelve, pooled their musical talents to turn our thoughts to the events of that glorious "First Christmas."

The familiar "O Come Let Us Adore Him" was the processional hymn, with the choristers, each carrying a lighted candle, moving in single file through the aisles of the auditorium on their way to the stage.

Mr. E. A. Orr, principal, introduced the cantata by a portion of the Christmas Story from Matthew 2: 1-11.

While members of the chorus shared in all fourteen parts of the wonderful story in song, several portions were rendered as solos, duets and trios. Individual performers were Barbara Belch, soprano; Lillian Vincent, contralto, and Wayne Noble, baritone. All the assignments were so well done that parents, teachers, friends, and fellow students had good reason to be proud of those responsible.

Audience participation in the carol, "The First Noel," closed the hour-long program which was broadcast over CJBQ.

Mr. Templer conducted the choruses and provided the organ prelude and accompaniment.

MANY FORGERIES

A French police expert estimates there are 100,000 forgeries of works by the 19th century French painter Corot in the United States.

A Beautiful BRACELET

Set with Six Different Natural Shades of

JADE

SET IN 10K GOLD

$250.00

Paul Mercier JEWELLER

299 Front St. WO 8-1534

LANVIN

THE BEST PERFUME PARIS HAS TO OFFER

CRESCENDO, the new Eau de Lanvin, presented in an exquisite fluted flacon. 4 oz.—$9.00

Eau de Lanvin, Spray in an elegant black and gold container. 2 oz. size. ARPEGE, CRESCENDO, $8.00; MY SIN $7.50.Refills: $6.00, $5.50

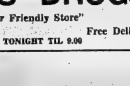

The "LANVINETTE" new golden flacon with an inscribed Jewel Box designed by Cartier. CRESCENDO, ARPEGE, RUMEUR $8.50, PRETEXTE $5.00, MY SIN,-SCANDAL $4.50

DUFF'S—DRUGS

"Your Friendly Store"

WO 8-7928 OPEN TONIGHT TIL. 9.00 Free Delivery

Obituaries

MISS MINNIE B. CAMPBELL

A lifelong resident of this district, Miss Minnie B. Campbell, 34 Catherine Street, died in the Belleville General Hospital on Monday. She was born on the 8th concession of Thurlow township, 83 years ago being the daughter of the late Jas and Mrs. John Campbell.

Miss Campbell was a member of St. Andrew's Presbyterian Church and had served for two sisters, Mrs. Florence Bayley of Toronto; Mrs. T. G. Mendies of Syracuse, N.Y., and one brother, Thomas Campbell of Calgary, Alta.

Resting at the Grant Funeral Home, North Front Street. The funeral announcement appears elsewhere in this edition.

JOSEPH A. BENNETT

The funeral of Joseph A. Bennett was held from the Funeral Residence of George F. O'Brien to St. Michael's Church this Tuesday morning. Mass was celebrated by Rev. F. Carty and the committal rites at St. James cemetery were said by Rev. Peter Murphy.

The bearers were: Clinton Bird, William Buckley, Harry Wickett, Donald Foote, Franklin Bennett and Michael Naphan.

MRS. WILLIAM E. BURROWS

In ill health for some time, Mrs. Margaret (Leacock) Burrows, 170 Dufferin Ave., died in Belleville General Hospital on Tuesday. She was in her 77th year.

Born in Sutton-West, she was the daughter of the late Mr. and Mrs. A. C. Leacock and had lived in Belleville for the past 50 years. She was a Christian Scientist by faith.

The last of her family, she was predeceased by her husband William E. Burrows, in 1961 and by two sons, Richard F. Burrows and Stephen L. Burrows, both of this city, and two daughters, Mrs. George (Gertrude) Kimball of Oakville, and Miss Margaret Burrows of Toronto.

There are 11 grandchildren and one great grandchild.

Resting at the Thompson Funeral Chapel, the funeral announcement appears elsewhere in this edition.

NOREEN ESTHER WHITE

The funeral of Noreen Esther White, 16 months old daughter of Mr. and Mrs. Norman White of Roslin, was held Friday from the parents' residence with service conducted by the Rev. Wannamaker of St. Andrew's Presbyterian Church at Roslin. Interment was in Roslin Cemetery.

The bearers were Jack White, Ronald White, Jerald White and Eric Wannamaker. The funeral was under the direction of W. M. Boah of Tweed.

Noreen died suddenly in Kingston General Hospital on December 12th following a brief two day illness.

Besides her parents she is survived by a twin sister Loreen and brother Robert.

STEWART A. EMPEY
Madoc

The funeral of Stewart A. Empey was held on Sunday afternoon, December 16, with a service conducted in the Mac-Kenzie Funeral Home, Madoc, by Rev. W. H. Slobbert.

Bearers were: Clifford McEwen, Harry Gawley, George Palmer, Harold Chambers, Cecil Blackburn and Stanley Franks.

Interment took place in Lakeview cemetery.

MISS MINNIE ALICE FERGUSON
Hamilton and Madoc

The funeral of Miss Minnie Alice Ferguson, late of Hamilton, was held on Saturday afternoon, December 15th, with a service conducted in the Mac-Kenzie Funeral Home, Madoc, by Rev. R. A. Milley.

Bearers were: Fred Moore-croft, Roy Moorecroft, Elton Ferguson, Ernest Wiggins, Sam Thomson and Roderick Thomson.

Interment took place in Lakeview cemetery.

MRS. WILLIAM H. HEANEY

TRENTON — Last Saturday a service was conducted in St. George's Anglican Church by the Rev. Canon K. F. Blackford for Mrs. Nellie S. Kirk Heaney, 21 Queen St., Trenton. Mrs. Heaney died at the Trenton Memorial Hospital last Wednesday.

Bearers were: Reg. Heaney, Ray Heaney, Lorne Heaney, Wallace Heaney, Donald Dricker and Harold Keefer.

Interment was in Christ Church cemetery in Hillier.

Mrs. Heaney, a Trenton resident for the past 21 years, was born in Prince Edward County and she was the daughter of the late Mr. and Mrs. W. B. Kirk. She was an active member of St. George's Church and a past president of the Women's Church Year. Mrs. Heaney saw service in France during World War I in the American Army Nursing Services and after the war she was attached to the Veterans' Hospital at Sunmount, N.Y., as a nursing sister, until her retirement in 1941, when she returned to Trenton.

Mrs. Heaney is survived by her husband, William H. Heaney; a sister, Mrs. William (Agnes) Zufelt of Consecon; a niece, Mrs. C. F. O. (Marjorie) Boyce, Ottawa; a grandniece, Laurie Ann Boyce and a grandnephew, Kirk Boyce. Also surviving are two cousins, Mrs. Lyle Leavens of Wellington and Miss Mary Kirk of Toronto.

WILLIAM J. MASTERS

TRENTON — On Friday, the Rev. D. A. Wilson of St. Andrew's Presbyterian Church, conducted a service in the Weaver Funeral Home for William J. Masters of 156 West Street, Trenton. Mr. Masters died at Trenton Memorial Hospital last Wednesday. He was 79.

Bearers were: Adrian Plue, Lavern Nutley, George MacDonald, Jim Lawson, Martin Kennedy and Bert Blight.

Interment was in White's cemetery.

Born in Hungerford township, Mr. Masters was the son of the late Mr. and Mrs. William Masters. He had been a Trenton resident for the past 30 years. Mr. Masters was a retired stationary engineer, and the last employed by Graham Food Products.

Mr. Masters is survived by his wife, the former Jessie Alley; a daughter, Mrs. Gordon (Ruth) Wattie of Trenton; four sons, Clayton, Carman and Raymond of Trenton, and Ross of Belleville; 17 grandchildren, and a brother, John, of Tweed. Mr. Masters was predeceased by a sister, Mrs. Effie Woodcock.

It's "GO" All The Way with SCALEXTRIC

★ GRAND PRIX
★ COMPETITION CLASS
★ MOTORCYCLES

the hobby shop
191 Front St. Belleville

Your only authorized sales and service for Scalextric — Strombergs — Elton — Aurora Model Motor Racing

Three County Men Will Attend Meeting

Three county men, Don Martin of Tweed, Ronald Graham of Shannonville and Ross Moorecroft of Madoc, will represent the Hastings County Crop Improvement Association at the Eastern Ontario Association annual conference at Kemptville. The conference is being held at the Kemptville Agricultural School from January 2 to 4.

In addition to the three above men several other members of the county Association are expected to take in part of the conference.

Walter Savage was named president of the county association at the annual meeting held last week at Stirling. Vice-president is Don Martin of Tweed.

John Dalrymple, from the animal husbandry department at Toronto, was the guest speaker for the county annual meeting. He gave an illustrated talk on beef cattle feature, showing the use to which British farmers put pastures and the various varieties of forage crops.

Peak Demand For Electricity Coming Up

Ontario Hydro officials expect people in Ontario to use more electricity during one week of the two remaining this month than at any other time during the year. The peak demand for electricity could easily reach Dec. 20. Cold weather, more cooking than usual, more evening entertaining and extensive lighting make the difference.

The East Central Ontario Region, centred in Belleville, however, may have a different peak. In 1961 the peak demand of 315,000 Kw. occurred during January, while the December peak was only 308,000 Kw. Temporary closing of a major industrial consumer may have dropped the December peak last year. In Nov., 1961 the peak of 311,000 Kw. indicated a much higher December demand. These winter-month peaks compare with a peak of 272,000 Kw during July of 1963.

For the month of December, this year the East Central regional office expects a peak demand of about 345,000 Kw.

Eastern Region Of Hydro Will Lose Customers

The East Central Ontario Region of the Ontario Hydro will lose thousands of customers next January, but officials are not worried about it. The lost customers, two whole rural operating areas of them, will be gained by the Georgian Bay Region.

The East Central Ontario Region serves about 70,000 customers although their 11 rural operating areas. In addition, Belleville and Napanee Public Utilities have established their own district areas, in which they sell power.

Starting January third, the Minden and Fenelon Falls areas will become part of the Georgian Bay Region. The change is for administrative purposes only, and is not expected to affect consumers.

Citrus Fruit Juices Show Hike in City

The Florida citrus-fruits disaster may leave a slightly bitter-taste in shoppers' mouths in the Belleville area.

In common with the rest of the continent, prices on citrus fruit juices are being squeezed higher by the aftermath of freezing weather that hit Florida's fruit belt last week.

A check by the Ontario Intelligencer yesterday of local food outlets confirmed an immediate increase of 30-40 per cent in the price of frozen juices.

"This means for a 12-ounce can that customarily costs 35 cents, the price could be 49 cents," one chain store manager said.

Prices on fresh fruits, notably tangerines and grapefruits, also are expected to climb. Tangerines, said one distributor, might be up by 35-40 per cent.

DEATHS

CAMPBELL, Miss Minnie B. — At the Belleville General Hospital, on Monday, December 17th, Miss Minnie B. Campbell, 34 Catherine Street, in her 84th year.

Resting at the Grant Funeral Home, North Front Street. Service in the chapel on Wednesday, December 19th, at 2.30 p.m. Rev. W. H. V. Walker officiating.

Interment Belleville Cemetery.

DIMORSET, Dorothy, infant Donna Suddenly at the result of a fire accident at Milford on Saturday, Dec. 15th, Dorothy E., Dimorset, aged 23, and Donna D., aged five years, beloved wife and daughter of Robert Dimorset, Glenora, and beloved daughter of Mr. and Mrs. William Bird, Picton. Also survived by seven brothers and sisters.

Weaver Funeral Home, Trenton. Service Monday evening at the funeral home on Tuesday, December 18th at 1.30 p.m.

Interment, Stockdale Cemetery.

MCSHENEY, Daniel Joseph — At the Belleville General Hospital, on Friday, December 14th, Daniel Joseph McSheney of Lonsdale, Ontario, beloved husband of the late Mary Ann McCarten, who pre-deceased him in June, 1962 and dear father of Justin, Dorothy and Lawrence, pre-deceased; Mrs. Charles (Helen) Brady of Marmora; Mrs. James (Norah) Bennett of St. Lambert, Quebec; Mrs. Joseph (Mary) Hogan of Washington D.C. in his 83rd year.

Resting at the White and Morris Funeral Home, Deseronto. Requiem High Mass will be celebrated at Holy Name of Mary Church, Marysville, on Wednesday, December 19th, at 10.00 a.m.

Interment Holy Name of Mary Cemetery, Marysville.

DEATHS

BURROWS, Margaret Leacock — At Belleville General Hospital, on Tuesday, December 18th, Margaret Leacock, widow of William E. Burrows, 170 Dufferin Avenue in her 77th year.

Resting at Thompson Funeral Chapel, 36 Dundas Street. Service in the chapel on Thursday, December 20th at 2.30 p.m.

Interment Ashhurst Church Cemetery.

D18-21

CARDS OF THANKS

We wish to thank all those who helped in the search for David Casselman, Special Barrie to the Parrott and Belleville Police Forces.

The Casselman Family.

Pinkston & Luscombe
Funeral Directors
69 Victoria Ave. Dial at Church St. WO 8-5726

For CULTURED PEARL NECKLACES SEE PAUL MERCIER

ALL DRUG STORES OPEN

ALL DAY WEDNESDAY

ALL DAY TO 9.00 P.M.

J. DONALD TEMPLEMAN

Barrister — Solicitor — Notary Public

announces the relocation of his

LAW OFFICE

AT

17 Campbell St. (Opp. Y.M.C.A.) Belleville

Effective Wed., Dec. 19th 1962

P.O. BOX 606 (Note new box number) WO 2-5371-2

EFFECTIVE WED., DEC. 19th

OUR NEW ADDRESS WILL BE

17 CAMPBELL ST.

WO 2-3445

TELEPHONE ANSWERING SERVICE (QUINTE) LIMITED

4061 Pounds OF LAURA SECORDS

ARE HERE FOR CHRISTMAS

REGULAR ASSORTMENT		MINIATURES	
1 lb.	1.35	½ lb.	.90
2 lbs.	2.70	1 lb.	1.80
3 lbs.	4.00	2 lb.	3.60
5 lbs.	6.75		

SALTED NUT MEATS ½ lb. .75; 1 lb. 1.50
MARASCHINO CHERRIES 1.50
DIXIES 1.50
FROSTED AND FRENCH MINTS ... 1.35
FUDGE AND NUT ROLLS 1.35
GUERNSEY MILK WAFERS 1.00
Chocolate Covered HAZEL NUTS ... 1.00
CHOCOLATE ALMONDS & RAISINS 1.00
PEPPERMINT PATTIES ..... .70
KIDDY POPS IN BOX ..... .40
KIDDY POPS IN CELLO BAGS .... .50
CHOCOLATE KIDDY POPS ..... .65
HARD CANDIES IN JARS ..... .50
Butterscotch - Peppermint - Butter Mint - Bridge Mixture.
FOIL WRAP CHOCOLATE SANTAS .65
LEAVE YOUR ORDER NOW
SEE OUR CHRISTMAS CARDS

DOLAN THE DRUGGIST
WO 2-3106 Free Motor Delivery

New Twist Has Been Added to Labor Strife

OTTAWA (CP)—A new twist has been added to the federal investigation of labor strife on the Great Lakes.

A key witness for the Seafarers' International Union of Canada (Ind.) suddenly decided Monday to refuse to face cross-examination by Marc Lalonde, one of two lawyers for the inquiry commission headed by Mr. Justice T. G. Norris.

The witness — Bernard Boulanger, $15,000-a-year administrator of the Canadian Seafarers' welfare plan—alleged that Mr. Lalonde has a conflict of interest in the proceedings.

Mr. Boulanger said Mr. Lalonde is lawyer for the St. Lawrence River Pilots Association. He claimed the association is affiliated with the Canadian Merchant Service Guild, a party before the inquiry.

MENACES AFFILIATION

Mr. Lalonde denied that the pilots' association, has any affiliation with the Merchant Service Guild.

"I have no double loyalty at all," he said.

Mr. Boulanger suddenly found himself alone, when SIU lawyers dissociated themselves from his stand.

He then asked for the right to be represented by his own lawyer—Georges Lafontaine, Liberal MP for Montreal Lafontaine.

This was granted by Mr. Justice Norris who described Mr. Boulanger's position as "pure obstructionism."

Mr. Boulanger is the witness who insisted several weeks ago on his right as a French-Canadian to give his testimony in French, although he is fluently bilingual.

His sudden refusal to answer brought an abrupt end to Monday's hearings—the 67th public session of the searching inquiry into shipping disruptions and labor troubles in the marine industry.

Mr. Justice Norris adjourned the sittings until today to give Mr. Boulanger time to get his own personal lawyer.

The judge said the witness was trying to "make headlines" by his position.

Hearing Date On Theft Charge Set for Feb. 4

A preliminary hearing into a charge of theft of company funds against Belleville office manager, Donald G. Dillon, has been tentatively set for February 4th.

Mr. Dillon, manager and bookkeeper for Bowman Dairy Limited, appeared briefly in court this morning for the first time since the charge was laid December 11. He was represented by Belleville lawyer, Wilkins A. Argue.

Mr. Argue told magistrate T. Y. Wills it was not likely he would be representing Dillon himself and was only seeking a date for a preliminary hearing.

Red Miners Damage U.S. Plant in Peru

LIMA, Peru (Reuters) — The government today claimed to have the mining area of Oroya under control after strikers from a Communist-led union Monday did about $4,000,000 worth of fire damage to an industrial plant owned by a United States subsidiary.

The government claim followed reports that the strikers had taken over the mining centre. All mines were reported closed with 13,000 men idle.

The government also said penalties for "subversion, and destruction of property will be rigorously applied.

Some 4,000 striking members of the Communist-led Metallurgical Union were reported to have burned the coke plant, main warehouse, sampling plant and fuel supplies of the Cerro de Pasco Corporation.

Bill Referred To Committee

TORONTO (CP) — Premier John Roberts Monday heeded opposition Liberal suggestions and referred the government's meat inspection bill to the legislature's agriculture committee for study.

He said the committee, which must Wednesday morning in order to hear testimony on the bill, will then would go to committee of the whole.

Agriculture Minister William Stewart acknowledged that the bill might put some slaughterhouses out of business. He said a statement by R. F. Nixon (L—Brant) that the legislation would bring pressure on small slaughterhouses was well founded.

Mr. Nixon said some of the legislation's regulations, such as a requirement that a slaughterhouse have at least 10 employees, would be hard for operators of small farms.

Maurice Belanger (L—Windsor-Sandwich) said poultry raisers with small investments would also find it hard to stay in business

4 Men Buried Under Concrete In Rocket Pit

TULLAHOMA, Tenn. (AP) — Rescue workers dug through a mass of concrete and steel at the bottom of a 250-foot rocket test cell today, searching for four men presumed killed in the collapse of a 304-ton, pie-shaped wedge of concrete.

The cell is a huge concrete which set off a chain-reaction collapse Monday was the first of three cells designed to equal the $10,000,000 test cell. It crashed through floors placed 50 feet apart in the huge hole, carrying additional tons of concrete and steel to the bottom.

The 150 - foot - diameter hole was blasted through middle Tennessee limestone for a facility to simulate the atmospheric conditions at 100,000 feet for a rocket booster engine with a 500,000-pound thrust. The cell with its three-foot-thick concrete walls was to be modified later to test the 1,500,000 - pound thrust of the Saturn booster.

Efforts to keep the concrete soft by pouring in a ton of water were in vain. One rescue worker said that if any bodies were in the mass of concrete and steel, "they will have to be chipped out." The sugar landed on floors at upper levels of the test cell.

Man Returned To Hospital As Mentally Ill

TORONTO (CP) — Frederick Fawcett, an Owen Sound farmer who refused to pay $1,000 damages in 1962, will be returned to mental hospital Mr. Justice W. F. Spence ruled Monday.

Mr. Justice Spence dismissed Fawcett's application for a writ of habeas corpus on the question of his sanity and on whether he is too dangerous to be at large.

Fawcett told the court he became angered at the township for refusing to open an exit from his property to a concession road.

He said he then decided that because his two farms were Crown grants they were not subject to property taxes.

Fawcett was committed to hospital a year ago but 14 months ago after being charged with assault and pointing a fire-arm first at two tax assessors and then at police when they came to his farm to serve a warrant.

His brother and sister, two neighbors, a lawyer and two psychiatrists maintained that Fawcett was not mentally ill.

CHRISTMAS ISLAND

The 64-square mile Christmas Island in the Indian Ocean has a population of slightly more than 2,000.

President Wins Over Premier In Senegal

DAKAR, Senegal (AP)—President Leopold Senghor today appeared sure of victory in his power struggle with Premier Mamadou Via in this west African republic.

The Senegalese National Assembly voted 31 to 0 with three abstentions to abolish the office of premier and place Senegal on a presidential-type system. The Assembly also voted, by the same margin, to remove parliamentary immunity from Dia, thus leaving him open to civil arrest.

The Assembly has a total of 80 members, and Senghor's forces thus had a clear majority.

Troops loyal to Senghor backed an attempted coup by Dia Monday in this recently independent country whose capital, Dakar, was one of the great Allied bases in the last years of the Second World War. The African west coast port lies only 1,870 miles from South America.

PAIR QUARRELLED

Dia, a Moslem but with strong support among Christian factions, had been quarreling with Senghor over the premier's behind-the-scenes party, the Senegal Progressist Union, which holds 63 of the 80 seats in the National Assembly.

Dia sent police to occupy the assembly building, and they arrested four members. But 48 other deputies met at the home of the Assembly president, and voted Dia out of office. Seven members of the premier's cabinet joined in the revolt.

Senghor then invoked temporary emergency powers, took control of the armed forces and sent troops to the government administration building to arrest Dia and his supporters were meeting. The president said Dia and his backers were prisoners on one floor of the building and would be prosecuted for abuse of authority.

Pope's Doctor Pays Visit To Vatican

VATICAN CITY (Reuters)—Pope John's personal physician, Dr. Antonio Gasbarrini, called on the pontiff at the Vatican Palace Monday night to convey Christmas greetings, a member of the papal household said.

The spokesman said the Pope was well and there was no cause for alarm.

When the 69-year-old Gasbarrini was asked Sunday night about reports that the Pope was suffering from cancer, he said the 81-year-old pontiff was doing well.

Earlier Monday, the Pope received two cardinals and an archbishop in separate private audiences.

Vatican sources said there were the first private audiences granted high Vatican officials since the Pope's illness three weeks ago, with the exception of several private audiences with his secretary of state, Amleto Cardinal Cigognani, and another high prelate of the Vatican secretariat.

A flurry of speculation was stirred up Sunday in the Vatican following British press reports the Pope was suffering from cancer.

A deputy director of the Vatican newspaper, L'Osservatore Romano said there was every reason to believe the Pope did not have the disease while another said he simply did not know—adding doctors were the only ones who did know.

The Pope has made repeated public appearances in the last three weeks, during which his health is said to have been improving.

UNEASY PEOPLES

The Flemings and Walloons of Belgium have occupied the country together for some 1,400 years with occasional periods of hostility.

Five Swimmers Pass Exams

Five local swimmers successfully passed their life saving examinations at the YMCA's eight-week training course, completed last evening, and one qualified for an instructors award.

Those who passed the life saving examinations were David Beresford, Richard Cherry, David Templer, Bill Hoard and Mike Burns. Robert Murray qualified for the instructors award.

The examinations were conducted by Physical Director, Joe Ruddy and Senior Leader, Bob Douglas.

The next course will commence on January 28, 1963.

Pretty Lively Duck Says Magistrate

NORTH BAY, (CP)—A live duck was introduced as evidence Monday in the trial of G. B. Stroud of North Bay, charged with causing unnecessary suffering and injury to live birds used at a June 23 field trial of the North Bay and District Retriever and Breeding Club.

The charge was laid by Mrs. H. H. Wright, president of the North Bay and District Society for the Prevention of Cruelty to Animals, after she examined four ducks used in the field trials. Stroud was chairman of the trial committee.

Mrs. Wright and other witnesses said the ducks were bruised, their skin broken and flesh exposed.

H. B. P. Lewis of Toronto, former director of the Toronto Humane Society and chairman of the dog committee of the Canadian National Sportsmen's Show, said the live duck used here in court in shooting retrieves Sunday.

"I think you can indicate for the purpose of the record that it is a pretty lively duck," Magistrate W. A. Nadeau said.

Dr. A. E. Cameron, former Ontario veterinary director-general, said it was unnecessary to use live birds in training and said dogs could be trained by using stuffed birds.

Dr. C. H. D. Clarke of the fish and wildlife division of the department of lands and forests, said "dogs would reject a wounded bird if they were not trained with live birds.

Sinclair Says He Will Not Apologize

VANCOUVER (CP)—The CBC has sent a transcript of column mist Gordon Sinclair's remarks about neighbors to T. A. McRae of Rossland, B.C., with an invitation that he comment on it.

T. E. Kelly, chairman of the Kootenay and boundary citizens' committee on Doukhobor Canadian affairs, has complained that the former Toronto Star writer apologize for remarks he made about the sect in a broadcast of the television program Front Page Challenge Dec. 13.

The CBC said it would be pleased to receive any comment Mr. McRae wished to make.

Mr. McRae telegraphed Mr. Sinclair after the broadcast demanding a public apology for "unwarranted and ill-informed remarks."

Mr. McRae said indignation was aroused by Mr. Sinclair's likening of the handling of the Doukhobor problem to the treatment of Canadian-Japanese who were moved from the coast.

early in the Second World War. Mr. Sinclair was quoted in a Toronto report as saying under no circumstances would he apologize.

(Adv't.)

The nicest gifts of all are from Meagher's, 231B Front Street.

(Adv't.) D117,12,13

WESTGATE PHARMACY

OPEN ALL DAY WEDNESDAY

'til 10 p.m.

Opposite Hastings County Home
On Trent Road at City Limits

WO 2-2052 CITY WIDE DELIVERY

Open Daily 'Til 10 P.M.

KELLY'S REXALL DRUGS

411 BRIDGE ST. EAST DIAL WO 2-5388

OPEN ALL DAY WEDNESDAY

FREE PROMPT DELIVERY

OPEN SUNDAY 9.30 A.M. TO 8.00 P.M.

Corporal Wally Bridges of Vancouver, B.C., helps unload oranges and other Christmas packages with one of the bearded residents of an Arctic weather station during Operation Santa Claus, the annual Christmas supply run to the Canadian Arctic.

Trenton News

By EULA GOSLING—Phone 2-2823

Annual Yule Supply Flight Made to Arctic Outposts

TRENTON — The annual R.C.A.F. Christmas re-supply flight to the Arctic outposts of Canada was completed this past weekend.

Originally planned for the full-month period from December 9 to 11, bad weather coupled with a malfunctioning propeller seal extended the normal time for this operation.

At 10 a.m. on Dec. 8, all RCAF C130B Hercules from 435 Transport Squadron at Namao, Alta., took off for Resolute Bay, N.W.T., on the first leg of "Operation Santa Claus."

Piloted by Squadron Leader H. R. Cram of Saskatoon, Sask., the aircraft, loaded with Christmas mail, parcels, food and Christmas trees, was to cover both the Central Arctic and Eastern Arctic routes.

After refuelling and re-arranging the load at Resolute Bay, the Hercules took off the same evening (Sunday) and commenced the Central Arctic flight. Landings were made at Eureka, Isachsen and Mould Bay, where supplies were unloaded from the aircraft and piled aboard flat sleds drawn by tractors. All hands pitched in to load the sleds amidst howling blizzard conditions and shouted greetings between the unloading crew and the outpost residents, with a maximum time of 15 minutes before the giant aircraft was airborne again.

BLIND MAKE PANNIERS

Limited landing facilities meant that some loads had to be dropped by parachute, using wicker baskets or panniers. Since Operation Santa Claus commenced in 1947, literally hundreds of panniers have been dropped, and the fine workmanship of the pannier weavers at the Canadian National Institute for the Blind in Toronto is attested to by the fact that not one pannier has ever been seen as the result of its descent.

Flying the five settlements and descending to the 500-foot drop level required expert navigation, as also part of the operation was carried out during the Arctic night.

All items marked the drop zones, and special items were attached to the loads so that lookouts on the ground could follow the falling cargo when it was dropped.

The Arctic weather began taking its toll from the aircraft after the landing at Mould Bay, and the Hercules landed at nearby Thule, Greenland, for servicing. Three hours later, the Hercules was airborne again on the homeward flight, making a landing at Alert, two more parachute drops were made and the aircraft landed at Resolute for reloading, refuelling and crew rest.

Due to take-off again at 8.30 on Monday night to complete the Eastern Arctic flight, the Hercules suffered again from the Arctic cold (some 38 degrees below zero plus a wind factor of minus 20 making an approximate temperature of —58 degrees) and bad weather delayed the departure until Thursday.

An entertainment group from the CBC, also left at Resolute Bay by bad weather, joined the Santa Claus flight and the fully loaded Hercules took off from Resolute on Thursday night direct for Montreal, arriving at Trenton on Friday morning. Following a crew rest, the aircraft then continued on the Eastern Santa Claus flight with paradrops and landings carried out on schedule, with the final landing at Resolute for the first refuelling before the return to Namao on Saturday.

One more paradrop remains to be completed at Sugluk, and this will be handled during the coming week, coupled with a routine flight to Greenland.

Fund to Date Totals $6,484

TRENTON—Mrs. "Bobbie" Reid, chairman of the fund-raising campaign for the Trenton-Brighton and District Association for Retarded Children, has announced that funds collected to-date total $6,484. This includes Trenton Lions' gift of $1,040. All districts have not been heard from and the "special names" donations will also be added to the total.

On Dec. 20, a Christmas party will be held for the children at the Legion, special school bus west of Trenton. Parents and friends have been asked to share the kiddies' joy. Time: 6.30 p.m.

MANY ILLITERATE

Some 80 per cent of Africa's 170,000,000 people cannot read nor write. Mozambique has an illiteracy rate of 99 per cent.

Seek to Trade Cuban Captives For Medicine

MIAMI, Fla. (AP) — New York lawyer James Donovan flew to Havana today in an effort to complete negotiations with Cuban Premier Castro for release of 1,113 rebel invasion prisoners in exchange for food and medicine.

Donovan and three officials of the Cuban Families Committee composed of relatives of the prisoners left aboard a special Pan-American Airways plane.

A flow of medical supplies to Miami has begun, presumably to be swapped for the prisoners, it was learned in New York. Trans World Airlines said one of its planes, under charter, flew 32,000 pounds of medicine to Miami from Idlewild Airport.

It said that between now and Friday 400,000 pounds will be flown to Miami from St. Louis and 19,000 pounds from Los Angeles.

In Miami, relatives of the more than 1,000 prisoners waited hopefully for Castro to say when and if he will accept food and medicine for the freedom of the prisoners captured in the 1961 rebel invasion of Cuba.

DISMISSES SUIT

LOS ANGELES (AP)—A jury ruled in favor of Hedy Lamarr Monday in a $150,000 damage suit brought against her by a woman who said she suffered spinal fractures in a fall at the actress' leased home. Mrs. Lois Ross, 52, a vocational nurse, alleged her fall down basement stairs May 19, 1959, was due to negligence by Miss Lamarr.

P R E S C R I P T I O N S

• Personal Service

• Speedy Delivery

LITTLE'S PHARMACY

J. T. Barton, Phm. B.
184 NORTH FRONT ST.
"Your Neighborhood Store"

WO 2-0393

Open Wednesday 'til 8 p.m.

Solve Your Shopping Problems

GIVE A

LESLIE'S *Fine Shoes*

GIFT CERTIFICATE

- May be purchased for any amount
- A colored plastic shoe in an attractive box—free with the Gift Certificate
- Avoid the problem of exchange, duplication, choosing sizes, colours, etc.
- Leslie's Gift Certificate will be honoured at any time on any merchandise in their store to the value of the Gift Certificate

LESLIE'S SHOE STORE LTD.

"Better Shoes Properly Fitted Mean Better Value and Extra Comfort"

255 FRONT STREET DIAL WO 8-6251

CHOCOLATES

NEILSON'S — ROWNTREE'S — SMILES 'N CHUCKLES
CADBURY'S — MOIR'S

LARGE LIGHTED PARKING LOT

Makes Shopping Pleasant and Easy

411 BRIDGE STREET EAST — AT HERCHIMER
DIAL WO 2-5388

THE ONTARIO INTELLIGENCER
Ontario Established 1842 — September 1857
Published Daily by
THE ONTARIO INTELLIGENCER LIMITED
Belleville, Ontario, Canada.

Subscription rates:
By carrier 15c per week
By mail in Canada $10.00 per year; 5 months $4.00
3 months $2.50
By mail to U.S.A. $20.00 per year
Advertising at rates made by the P.O. Dept. Ottawa and for payment of postage in cash.
Member of The Canadian Daily Newspaper Association, Member of the Audit Bureau of Circulation

Are These the Big Events?

Those "big events" which official circles in Washington were reported to be expecting following a solution of the Cuban crisis may be taking place.

The air of anticipation quickly disappeared from Washington when there was no quick agreement between Russian and U.S. negotiators on the question of U.S. inspection in Cuba.

Nevertheless, the major developments then forecast may actually be underway, in less spectacular form than original reports suggested and in Moscow rather than in Washington.

There the Supreme Soviet is meeting and the members have heard some strange talk. Last Wednesday they heard Premier Khrushchev openly assail Red China for leftist opportunism. (Anybody who supposes that there is anything novel about a communist using the word "leftist" as an epithet has forgotten one of Lenin's most virulent polemics, "Left-Wing Communism, an Infantile Disorder.")

Now it is true that Khrushchev did not mention China by name in this particular reference to leftist opportunism. He did, however, speak with sarcasm about Chinese policy in other parts of his speech. He also referred to the Albanians, China's "party line" stooges, he compared them to children taught to hurl obscenities by adults. Who could the guilty adults possibly be but the Chinese leaders?

When we add to this speech by Khrushchev remarks made by Foreign Minister Gromyko the following day, the picture of Foreign Minister Gromyko praised the "restrained and sober approach" shown by Washington to international issues.

There will be those who will object that a precisely opposite attitude was displayed by Khrushchev earlier when he refused to meet U.S. demands to keep its pledges regarding Cuba, Russia will be compelled to act. But the whole tenor of that address substantiates the judgment of President Kennedy concerning it. He told a press conference it appeared to be aimed at the communist, rather than the free, world.

Indeed, this is precisely the sort of thing one would expect of a dictator who had decided he must seek an accommodation with his chief foe in the past. Khrushchev is assuring the folks at home that he will never bow before his adversary, at the same time as he is assailing an ally who has accused him of bending and his chief aide is assisting his adversary for assuming a reasonable attitude.

Now all this may mean nothing of any permanent importance, but is just another jog in the party line according to Khrushchev. But it also may mark the dawn of recognition that even today's widespread communist empire is not large enough for two masters and that a showdown with China is inevitable.

This could easily mean an end of the Cold War as we know it. It would not, however, mean the world had become a safer place. Indeed, the reverse would be true. All the evidence suggests that, in any ideological struggle, Mao and his aides will take a much more intransigent attitude than have either the Russians or the United States, at least since Stalin's death.

Ontario School Controversy

Premier John Robarts has promised a solution to alleged inequities in the Ontario system of financing education will soon be found.

This reminds us of the old curmudgeon who attended one of those bountiful church suppers which can only be found in rural communities. Having feasted, he was asked how he had enjoyed the meal. "Oh," he exclaimed, "the food was wonderful." Then, fearing his praise had been too warm, he added, "... what there was of it."

Realizing he was being less than just, he continued "and there was lots of it . . . such as it was."

Similarly, Premier Robarts promises a good trick, if he can do it, and it is easy to do, if it is done right.

All he has to do to stop this squabble over the apportioning of property taxes to public and separate schools is to end the dependence of all schools on real estate taxes—and that is a step which, as we have said before, is urgently needed. It will enable municipalities to provide for themselves those services for which they ought to be solely responsible.

But, from the standpoint of the politician, the best part of this trick is that it will eliminate the necessity of taking sides between the advocates of public and separate schools.

I reject the monstrous theory that while a man may redeem the past a woman never can.—Hall Caine.

Ottawa Offbeat

Cloak and Dagger Intrigue Latest Ottawa Affliction

By RICHARD JACKSON
(From The Ontario Intelligencer's Ottawa Bureau)

OTTAWA — All this cloak-and-dagger stuff can be catching. . . .certain un-named Liberals have been talking of replacing Mike Pearson with Quebec Premier Lesage . . . Social Credit Leader Robert Thompson is progressively unpopular, it is more than supposition) to be having trouble with floored "Co-leader" Real Caouette . . . and even Prime Minister Diefenbaker has not been immune to the whispering-campaign mongers who murmur of palace revolutions and other such excitement stirring . . .

So, with people skulking through the corridors of the rambling Centre Block, whispering behind cupped hands and generally acting like hit-and-run players in an old Humphrey Bogart movie, you almost expect to step up to the Centre Block.

SPECIAL AGENTS:

They looked . . . well, different, when I walked out, early, from the morning crowd burrying along to Civil Service and Government offices.

People turned, eyes swivelling.

Wondering.

The five men were immaculate, two of them in dressy pinchback black topcoats with velvet collars.

Each carried an attache case in fine tooled leather.

Behind them marched two only slightly less well-dressed men, each carrying obviously heavily-loaded good-sized suitcases.

Without a word they went through the Senate Entrance, silently caught an elevator to the Fifth floor, went directly to Room 568-South," knocked quietly, disappeared within.

If it had not been a bright, sunny Monday morning in October, it would seem that the same vague sense of mystery as if it might have come from the pages of a Raymond Chandler or Ian Fleming best-seller, or out of some old Metro-Goldwyn-Mayer thriller of the Roaring Twenties era.

Room 568-South is the office of Senator C. S. "Molly" Thorvaldson, president of the Conservative Party.

So . . . what else to do but slide up to "Solly" later, and in a back-of-hand whisper ask who were the five Johns who had been rapping on his darkened door.

A MYSTERY

"You mean", he asked in a low voice, but not without just the faintest hint of a tremble, "five Johns with the suitcases?"

"The same", he was assured. "Each with a thousand dollar bills in bundles".

"You're kidding?"

"Sure, kidding", he grinned. Turned out the five Johns were businessmen from Toronto, who flew in Monday morning seeing "Solly" about a bill he was to put through the Senate embodying the incorporation of a Canadian subsidiary of their American company.

All of which, laughed Senator Thorvaldson, would seem to go to prove two things:

1. The Senate does have some uses;

2. Unless you watch your imagination, the Senate at odd times can even convince to assume an air of mystery and cloak-and-dagger scenes.

It pointed up one other thing, too . . . that in the particular atmosphere of gossip, intrigue, speculation and conspiratorial air currently enveloping Parliament Hill, people are watching even perhaps interpreting strange things to happen.

It could be taken, too, as an indication that all the rumor of unexpected developments being afoot have about as much basis in fact as the gossip to conclusions that five strange and important men on Monday to Parliament Hill were on a mission of mysterious import.

Strictly Personal

Individualism In the Arts Flourishes

By SYDNEY J. HARRIS

Watching the great Pablo Casals conduct a chamber orchestra in the Bach suite (in the closed television-circuit program for the National Cultural Centre last month), I was forcibly reminded again that the world of performers and artists is in many ways a model of what the outer world ought to be.

Despite the back-biting and envy and childishness of so many performers, there is an immense respect for talent and ability, skill and discipline, imagination and interpretation.

The world of the arts is supremely the world of the individual; compared to it, business and industry and being the word "individualism" too often as a synonym for making more money and being different are impersonal and anti-individualistic. The modern corporation, indeed, is the best example of high-level collectivism.

In the arts, a man or woman is judged solely and wholly by what he can do and how well he can do it. There is a true democracy of merit, which means that there is also a true individualism of the sort of those who have proved themselves as individuals, regardless of their backgrounds, their training, origin, their private failings.

The veneration given to Casals by his colleagues is a moving example of what the entire human family was meant to be. Here, in a world of name-calling, ailing old man, without money, without power, without even a country to call his own, commands the utmost respect of artists throughout the world, because of his vast ability and his fierce dedication to the highest goals of his craft.

What an artist (if he is really an artist) wants to be is the best — not the biggest or the richest or the most famous. His end is a value, not a commodity; and the civilization can survive only when we place values above commodities. The least practical, and most destructive, thing a society can do is to emphasize the practical above the "idealistic."

What is immensely appealing, in a deep human sense, about the arts is that they remain one of the few areas in which true individualism can flourish; in which the creator and performer is a person directly communicating with other persons; in which his ancestors, language, conventions and superficial traits are totally subordinated to his professional skill.

A state which cannot produce and sustain such art is doomed, however tall its buildings or powerful its armaments; and both "democracy" and "individualism" can be measured by the ways in which those who are gifted in other areas shape their lives and their government to the higher parts of their nature, and not merely to the appetitive part where all animals.

OFF THE RECORD

By Ed REID

LOOKING BACKWARDS

GLEANINGS FROM OUR FYLES OF BYGONE YEARS

20 YEARS AGO

December 18th, 1942.

Sunday Open House at the Y.M.C.A. this week was under the sponsorship of the Belleville Rotary Club, who provided very excellent refreshments at the tea time and after the evening concert, and the talent for the concert as well. Arrangements for the tea were in the hands of a Ladies' Committee, with Mrs. Ray McLean and Mrs. Walter Douglas taking charge in the afternoon and Mrs. C. A. Cameron in the evening. The devotional program was in the able hands of Rev. A. B. Pyper, the singing of old hymns and the inspirational message given by the Padre closing the Sunday program in most fitting style.

The town of Picton now boasts of a set of beautiful chimes. On Sunday they were played for the first time at Picton United Church where they have been installed. These chimes are the gift of W. H. Benson, local canner and are played from the church organ.

School days are over until January 4th for the children attending the Ontario School for the Deaf, it was stated this morning by the school principal, Mr. W. J. Morrison. This number will proceed to their various homes for the holidays, while 50 other students whose homes are too far away to permit travel, or for other reasons, will remain in the city and continue to take studies. One half of the school staff is being retained through the holidays to conduct classes with studies for the entire school to re-open early in January.

30 YEARS AGO

December 18th, 1932.

Mr. Cleo Colling is home from the College of Pharmacy in Toronto to spend the Christmas vacation.

Turkeys were selling on the market at from 21 to 31 cents per pound; geese bring 16 cents to 18 cents per pound; and ducks 20 to 21 cents each: chickens 65 cents to $1.25 each; butter 22 cents to 24 cents per pound; eggs 18 cents to 38 cents per dozen.

Mr. H. D. Ransom, school attendance officer in this city, has made 177 personal calls at homes here during the month of November, in which 300 children have not been attending classes regularly. This is a record for any month in the year.

Mr. and Mrs. Rogers are visiting his sister, Mrs. R. Leslie on Catherine Street.

Miss Dorothy Schiller of Deloro is spending the weekend with Mrs. A. P. Luscombe on Dundas Street East.

At the closing meeting of St. George's Women's Guild the following officers were elected for the ensuing year: president, Mrs. Raynor; vice-president, Mrs. ——; secretary, Mrs. Trump secretary, Mrs. Pepper.

40 YEARS AGO

December 18th, 1922.

Belleville's collegiate institute and vocational school will be erected upon the site of the present high school. A resolution to this effect was moved by Trustee Geo. T. Woodley and seconded by Trustee Arthur McGie was passed without opposition at a meeting of the Board of Education.

The vacancy in the department of classics at the Belleville High School has been filled by the appointment of J. C. Clarke, B.A., at a salary of $2,000 per annum. In the department of science J. W. Dafoe, B.A., has been appointed at a salary of $2,250 per annum; and Miss Elizabeth Chown, B.A. will be in charge of the household economics at a salary of $2,200 per annum. These new teachers will assume their duties at the new year.

50 YEARS AGO

December 18th, 1912.

Dr. J. K. Mott of Cincinnatti, will be here to spend Christmas with his parents, Mr. and Mrs. J. K. Mott on Howard Street.

Mr. W. B. Murdock of Amherst, N.S., spent the weekend here the guest of Mayor Vermilyea.

Ald. J. F. Wills has resigned as a member of the Court of Revision as he will be a candidate for the office of mayor at the coming municipal elections.

Mr. A. W. Woods, of Peterborough, was a visitor in town today.

Mr. Gordon Kent of Vancouver, B.C., is visiting friends here.

Mr. G. G. Publow of Kingston, Chief Dairy Inspector for Eastern Ontario, was in town today.

Should Copy A. P. Herbert

Financial Post

The filibuster, which means boring your opponent with oratory to the point of capitulation is rarely used in Canada, probably because it is a law at a particular time. Whether it is any use in securing an important law reform is another matter.

Certainly most Canadians, and probably most Canadian M.P.'s wish that divorce actions arising in Quebec or Newfoundland could be handled judicially instead of wasting Parliament's time.

For several years two M.P.s have been trying vainly to bring this about by obstructing private divorce bills for days or weeks. But Speaker Marcel Lambert intends to veto a repeat performance of the current session.

As the filibusters were getting nowhere, this ruling should not upset them. It should rather lead them to try another procedure. Indeed, the M.P. is free to bring in a one-sentence bill reading "The Exchequer Court of Canada shall have power to try and decide divorce cases originating in provinces without a divorce court."

The mover might wish to add a subsequent clause making divorce obtainable in Canada, by either sex, for cruelty, desertion, insanity, or life imprisonment — most Canadians favor such changes.

Could any back-benchers of any party get this major reform enacted? A.P. (Sir Alan) Herbert, operating as an independent British M.P., managed to get a somewhat similar single-handed measure, called "The Ayes Have It," to provides an entertaining account of exactly how it was done.

To Your Good Health

Some People Are Allergic To Certain Kinds of Drugs

By JOSEPH G. MOLNER, M.D.

Dear Dr. Molner: A lot has been written about drugs that are harmful to many people, but I have never read anything about a drug dentists use in extractions. Here's what happened to me. The dentist shot some into my gum and my head started spinning. My heart was pounding so loud I just knew anyone could hear it in the next room, and I blacked out. Why do dentists use that kind of drug? — A.P.I.

I left out the name of the drug you mentioned. Using its name would frighten millions of people for whom it would be completely harmless.

Let's get this on the record: I'm totally dedicated to the principle that any new drug or device should be adequately studied before it is put on the market. There's no argument about that.

As a matter of fact, the drug (thalidomide) which recently stirred up such a roaring controversy, is one of the few that has slipped by without its powers being tested. It slipped by in Europe. It didn't slip by in the United States. It never was approved for use here. The Food and Drug Administration (specifically one courageous woman scientist) didn't feel that sufficient testing had been done. So the U.S. didn't get much of the drug except what was permitted for experimental use, or was "bootlegged" from abroad.

However, remember that any drug that is powerful is potentially dangerous. I don't know a single one which can't be harmful to someone who happens to be sensitive to it.

Such ordinarily predictable things such as Vitamin B, aspirin, penicillin, aspirin, codeine, morphine and a host of others can't be given to millions of people without making them ill. There are cases of such fateful drugs such as penicillin causing death, and every year we lose quite a number of babies because they eat a handful of aspirin tablets which parents "didn't know were dangerous."

Babies die from gnawing leadladen paint from a window sill. Some adults die from a single bee sting. A field of ragweed can be fatal to a hay fever sufferer. Not often — but it can happen.

Let's face it. The world we live in isn't a fictional place where right always triumphs. If we use drugs, some are dangerous, and that is why we insist on prescriptions for potent ones. The safe rule is to have their use supervised by people trained to know how to look for the danger signs — meaning doctors, as well as pharmacists who do their good share of protecting the public.

Even perfectly ordinary and harmless things can be dangerous to certain people.

Death can be as close as our front curb, our bathtub, or a staircase. Or a spoiled sandwich or some food that sets off allergy and acute asthma. The best of drugs can be dangerous, too. Our purpose is to study everything, guard against every danger. But abolish the drug that made you black out? No. Unless you also want to abolish everything else that is dangerous, including food, beer, slates, lead paint and even slippery sidewalks. Or automobiles?

As to your question: you were unusually sensitive to the drug injected and its symptoms are typical. A few people have this sensitivity; millions do not. Remind any dentist or doctor in the future of that experience — there is a substitute drug available.

* * *

Dear Dr. Molner: After reading your column about the silver nitrate used for cauterizing warts, I decided to try one application on the parents who let children sip beer and wine glasses from their glasses. — M.V.

I'm against it.

* * *

Note to R.K.G.: No, we've never found any cure remedy for psoriasis. Some people use shot-in-the-dark remedy words but there is none that can be depended upon in all cases. The disease is not fatal and will not make you an invalid. It is just a nuisance.

Of all the problems that pediatricians encounter in children, pinworm is the commonest. To learn the newest methods of dealing with the pest, write To The Chicago Sun-Times Syndicate, Box 138, Dundee, Ill. for the booklet, "The Commonest Pest, Pinworm," enclosing a long, self-addressed, unstamped envelope and 25c in coin to cover handling.

Today in History

BY THE CANADIAN PRESS

Dec. 18, 1962 . . .

The American Congress passed an amendment to the constitution abolishing slavery in the United States 106 years ago today—in 1856. The victory of the Union over the Confederate States of America, which ended in 1865, finally ended slavery in the U.S.

1813 — American forces took Fort Niagara from the Americans, capturing 300 prisoners.

1829 — The first Canadian Pacific telegraph junction with the United States was made at Canso, N.S.

THE PACKSACK

by GREGORY CLARK

A friend of mine who worked and schemed and connived so hard that he made a pile of money and lost not only his wife but his own self-respect, is just home after spending a whole year in Switzerland. Like a vagabond, though usually staying at better hotels, he wandered all over the Swiss republic, city and town, village and farm, and received both his health and his common sense.

"Switzerland," he says, "is possibly the richest country on earth. It is far wealthier than the United States, in terms of capital in relation to population. But its people, rich or not rich for there are no poor, are so vastly much more happy than the American people, or the Canadian, or any other people who brag of their high standard of living. That is absurd to compare them. There is none of that touch of Judas that afflicts all of us. For a few pieces of silver or a million pieces of silver, the Swiss will not sell what is precious to their way of life, ruining parks and park land for high-rise, high-tax-revenue apartments, scruffy little housing developments that will be slums in twenty-years when the plumbing falls apart and the walls crack. In Switzerland, I found in relation to population, between the standard of living and the standard of life."

By R. J. SCOTT

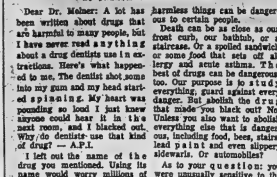

STOCK QUOTATIONS

(Stock Quotations Furnished by Barclay & Crawford)
55 Bridge Street East
Members Toronto Stock Exchange
Belleville Office — Dial WO 8-5581
H. P. Wills, Manager.

INDUSTRIALS	
Abitibi	29¼
Alberta Distilleries	22½
Alberta Gas Trunk	27¾
Algoma Steel	43¾
Aluminum	21¾
Atlas Steel	23½
Bank of Montreal	63¼
Bank of Nova Scotia	71
BC Telephone	49½
Bell Telephone	52½
Brazilian Trac.	27⅝
British American Oil	30
B.C. Forest Prod.	12½
Canada Cement	28
Can. Imp. Bank Com.	62¾
Can. Breweries	10¾
Can. Brit. Aluminum A	9½
Can. Oil	87¾
Canadian Tire	33
Cdn. Pacific Rlwy.	25
Cockshutt Dev.	15
Cons. M. and S.	22¼
Cons. Paper	36¼
Consumers Gas	19
Corby's "A"	15½
Dominion Foundries	59½
Dominion Steel	10
Dominion Stores	13¾
Dominion Tar	17¾
Ford (U.S.)	48¾
Ford "A"	107
Gatineau	26¼
General Dynamics	32¾
General Motors	61
Great Lakes Paper	16
Harding Carpets	18
Imperial Oil	43
Industrial Acceptance	25½
International Nickel	66¼
Interprov. Pipeline	79¾
Jockey Club Ltd.	308
Lake Ont. Portland	240
Lakeland Gas	230
Loblaw Cos. "B"	8½
Massey Ferguson	22¼
MacMillan B. and P.	19
Monarch Foods	7½
Moore Corporation	46½
Page Hershey Tubes	19½
Royal Bank of Canada	74⅝
Shawinigan W. & P.	24½
Seagrams	47
Simpson's Ltd.	29¼
Steel of Canada	17¾
Toronto-Dominion Bk.	61¾
Traders Finance	13¾
Trans Canada Pipe	21¾
Trans. Mt. Pipe	13⅝
Union Gas	16⅝
Victoria & Grey	59½
Westcoast Trans.	14¾
Walkers	55½

MINES AND OILS	
Assoc. Arcadia Nickel	35
Atlantic Coast Copper	105
Beth Copper	200
Central Delrio	805
Campbell Chib.	340
Cdn. Export Gas	111
Cdn. Husky Oil	7
Cochenour-Will. Gold	435
Cons. Discovery	75
Cons. Halliwell	29
Conwest Exp.	415
Craigmont	18½
Denison	10⅝
Devon Palmer	72
Dome Mines	25¼
East Malartin	230
East Sullivan	177
Faraday	168
Falconbridge	51¼
Geco	25¼
Gunnar Mines	10¼
Giant Yellowknife	11¼
Hollinger	20½
Home Oil "A"	11¼
Hudson Bay M. and S.	50⅝
Hudson Bay Oil	16¾
Kerr Addison	670
Labrador	25¼
Lake Dufault	490
Lake Shore	260
Latin America	28½
Maritimes	48
Mideon	27
Murray	108
North Coldstream	45
Dickenson	405
New Hosco	101
New Mylamaque	15
Nickel Min. Smelt.	33½
Northern Canada	245
Noranda	31¼
Normetal	280
Northgate	540
Opemiska	600
Pacific Pete.	12½
Preston Mines	685
Prospect Airways	90
Provo Gas	166
Quemont	970
Rio Algom	11½
Rix	24
Rockwin	15
Royalite Oil	15
Sherritt Gordon	225
Silver Miller	22½
Siscoe	175
Steep Rock	470
Teck-Hughes	100
Tombill	75
Triad	165
United Asbestos	385
United Keno Hill	780
United Oils	126
Zenmac	25½

TORONTO LIVESTOCK

TORONTO (CP)—Dull trading prevailed today for slaughter steers and heifers which sold under pressure at the Ontario public stockyards today.

Cows traded actively at higher prices.

Veal calf and lamb prices were actively strong as hogs were slightly lower.

Slaughter cattle 1,521: Choice steers 27.50-28 with odd tops to 28.50; good 25.50-27; medium 22-25; common 16-21; good heifers 24-25; choice 25-26; medium 19-23.50; common 15-18; choice fed yearlings 25-30; good feds 25-27 ; good cows 17.50-18.50; odd s to 19; medium 16-17; com. 16; canners and cutters 11-14. Good heavy bologna bulls to 17; sales to 21; common and medium light 15-16.50.

Replacement cattle 500: Good light stockers 25-27.50; mediums and commons 18-25.

Calves 311: Choice vealers 35-37; good 31-34; medium 24-30; common 21-25; boners 15-20.

Hogs 1,600: Grade A 28.25-30.30; currently selling at 29.20; heavy sows 25.15; stags 17.50 on a dressed weight basis.

Sheep and lambs 112: Good handyweight lambs 23-24.50 per hundredweight; bucks discounted at $1 and good heavy lambs at $2 per hundredweight; sheep 3-12.

PRODUCE MARKET

TORONTO (CP) — Churning cream and butter print prices were reported unchanged today.

The egg market opened steady on large and unsteady on other grades with receipts adequate for a light to fair demand.

Country dealers are quoted by the federal department of agriculture on Canada grade eggs, delivered Toronto, in three cases: A large 42; A medium 41; A small 28; B and C grades no market.

Butter prices: Canada first grade: Ontario tenderable 51-52; non - tenderable 51¾, in light trading; western 51½ (nominal).

'Don't Kid Me' Magistrate Wills Tells Youth

An 18-year-old youth who said he "hadn't a chance" to contact his relatives since his arrest on false pretence charges, was verbally rapped by magistrate T. Y. Wills in Belleville today.

Clifford Rozell appeared before the magistrate charged with paying for an automobile with a bad cheque. The charge of false pretences followed purchase of the car — priced at $650 — from Roy Payne Sunoco Service in Belleville.

Rozell told the court he lived with his grandparents in Oshawa and also had relatives in Belleville. He said none of them knew where he was. Asked by the magistrate if he had contacted his relatives, Rozell replied:

"I haven't had a chance."

"You want to be a martyr? You're not going to be a martyr," retorted magistrate Wills.

"I am quite sure if you had asked to telephone or get some word out (to the county jail) you would have got it.

"I have had this said to me time and again," he told the accused. "You have had the jailor brought down here and I found it is absolutely untrue.

"Don't kid me anymore," he warned Rozell, remanding the youth one week.

For CULTURED PEARL NECKLACES see PAUL MERCIER

Toronto Stocks

TORONTO (CP) — The stock market moved hesitantly lower during light morning trading today.

Abitibi, Dominion Foundries and Steel, Imperial Oil, Canadian Breweries and CPR all dipped in a ⅛ to ¼ range. Algoma Steel dropped ½.

Banks gave a firm undertone, with Montreal ahead ⅛, Nova Scotia up ¼, Toronto-Dominion up ⅛, Royal ahead ¼ and Canadian Imperial Bank of Commerce up ⅛. Power Corporation climbed a point to 30.

On the exchange index, industrials dipped .27 to 585.91, and western oils .29 to 115.66. Golds rose .22 to 85.45 and base metals .05 to 187.22. The 11 a.m. volume was 627,000 shares compared with 856,000 at the same time Monday.

Among base metals, Noranda and Hudson Bay Mining both rose ¼, while International Nickel and Falconbridge each slipped ¼.

Buffalo-Ankerite Holdings dropped 20 cents to $1.35. The firm has adjourned until early January a shareholders meeting to consider a proposal which would put the company in the real estate field.

In western oils, Calgary and Edmonton and Great Plains Development both gained ¼. Home B slipped ¼.

Monday, a string of fractional advances lifted the market to a moderate advance.

Industrials gained more than a point on index; all other sections, however, gave sluggish performances.

Featured in the main list was Power Corporation, which jumped to a year's peak of $11¼, then eased to 79 for a gain of ½. The company announced a proposal to split its stock 10-for-one dividends on the new issue would amount to $2.50, a 50-cent boost over past yearly payments.

Gatineau Power dropped ½ to 26¼ several times at 1962-while Toronto-Dominion Bank, Aluminium and Dominion Foundries and Steel all declined ¼.

Among base metals, Gunnar Mining raced through more than 200,000 shares. It dropped as low as 10¼ but closed at 11, unchanged. International Nickel slipped ¼, while Rio Algom gained ½.

Lifted Socks To Get Out Of Elements

An ordinary pair of socks may yet bring temporary shelter for a 66-year-old self-admitted shoplifter in Belleville.

Mervyn Conrad this morning pleaded guilty in magistrate's court to stealing the socks Monday from Metropolitan Stores on Front Street.

"He had taken one pair of men's socks and placed them under his coat and left the store without paying," inspector J. B. McLauchlan told magistrate T. Y. Wills.

"He indicated he did this purposely to get — get out of the elements," added the inspector.

The magistrate remanded Conrad, described as "a known transient" one week to hear his record before passing sentence.

CHRISTMAS SPECIAL!!
HANDSOME 17 JEWEL
MEN'S WATCHES
Shockproof, waterproof and with sweep second hand . . . all in a stainless steel case. One of the best values we have ever offered!
SPECIAL $22.50
With Yellow Case $25.00
A WONDERFUL GIFT FOR CHRISTMAS
W. WONNACOTT & SON
247 FRONT ST. (Opp. Walker Hardware) WO 3-3514

Five Members Inducted Into Kinsmen Club

The regular meeting of the Kinsmen Club was held at the Kinsmen Centre last evening, featuring G. A. Whitman of the local welfare department as the guest speaker.

Mr. Whitman based his address on the importance of the welfare to the community and how it operates.

"We must realize," said Mr. Whitman, "that public assistance has recently been extended into important areas, bringing aid to entirely new groups of people, and involving extensive additional expenditures of public funds.

"Social work is going to become what once were parents, uncles, aunts, grandparents and what were more recently, the town elders and all the good people of this little community, who said, 'we don't tolerate that kind of thing in our town.' Social work is going to have to be all of these things to these people," he said.

The speaker was thanked by Ben Yanover.

Five new members were inducted into the club and were welcomed by Tail-Twist Lang. New members were: C. Bender, R. Fralick, R. Swain, W. Flindall, and William McKenzie.

The new members were presented with their membership pins by Deputy-Governor Ken Thompson and Z. Kvarda explained the Kinsmen symbol to them.

Douglas Oliphant of 69 Octavia Street, was the lucky winner of the Christmas Cheer draw.

Baby-Sitting Service Starts At Local 'Y'

Starting today and till next Saturday inclusive a new community service is being inaugurated by the local Y.M.C.A. — a Baby Sitting Service.

Through the courtesy of the Downtown Business Men's Association the Y.M.C.A. will accept any child of school age (kindergarten and up) from 6.30 p.m. to 9.30 p.m. while their parents are shopping. This is a free service for all parents requesting a sales slip from any downtown merchant upon calling for their children.

This is more than a baby sitting service. There will be organized program activities such as movies, games, story telling, sing songs and other entertainment. Misses Carol Brown and Darlene MacDonald, members of the Girls' Hi-Y Club, and George Messers a trained movie projectionist will be on hand to entertain the youngsters. A "Y" staff member will also be present.

Should this pilot-project meet with success during this Christmas period, plans are to continue it for every Friday evening.

POPULAR PRESIDENT

At least 70 different U.S. postage stamps have borne the likeness of George Washington, the first president.

Employees at Deacon Bros. Vote to Decertify Union

Employees of Deacon Brothers Sportswear Ltd. of Belleville on Monday voted to decertify the Amalgamated Clothing Workers' of America as their bargaining agents. The vote was 37 to 30.

The vote at Deacon's was conducted by the Ontario Department of Labor following a petition to the board by a group of employees in October of this year. The petition asked that the bargaining rights of the Amalgamated Clothing Workers' of America be terminated.

Yesterday's vote was the second held at Deacon Brothers in the last four years.

The first was in September 1958 when workers voted against having the union act as their bargaining agent.

Then, in 1960 the Amalgamated Clothing Workers' of America without a vote were certified by the Department of Labor as bargaining agents for Deacon employees.

Last year a conciliation board hearing was held in Toronto but the two parties could not come to an agreement and the board made no recommendation.

A Deacon Brothers Company official said today that in October of this year the Union charged the company with failure to bargain in good faith. At the hearing before the Ontario Relations Board, he said the board ruled, "that the Union was the author of its own misfortune in this matter, and the refusal of the company to continue to bargain, in the circumstances of this case, was not unreasonable or in bad faith."

The charge made by the Union against the Deacon Company was dismissed.

This fall the Union has been picketing stores in Belleville, Trenton and in Woodstock where Deacon Brothers men's wear is sold. The picketing was the basis of a court action taken by Horsees Men's Wear of Woodstock in protest against the secondary boycott.

(Advt.)
The nicest gifts of all are from Meagher's, 231B Front Street.
(Advt.) D17,18,19

DESIRABLE 2nd FLOOR FRONT
Office Space Overlooking the River
IN THE TRUDEAU MOTOR BUILDING
Large area. Can be subdivided to suit tenants. Available immediately. Apply:
TRUDEAU MOTORS LIMITED 11 STATION STREET

Give and Enjoy
TURLES
. . . famous for their special goodness!
Christmas!... A time for festive fare... A time when Turtles' unique goodness is specially appreciated. Smiles 'n Chuckles makes them with creamy caramel over crispy pecan halves and topped with pure milk chocolate. Everybody loves them!
Best of many Christmas favorites!
With Love
BY Smiles'n Chuckles
MAKERS OF: CHOCOLATE COATED NUTS • THE PRESTIGE BOX • CHERRY CORDIALS, ETC.

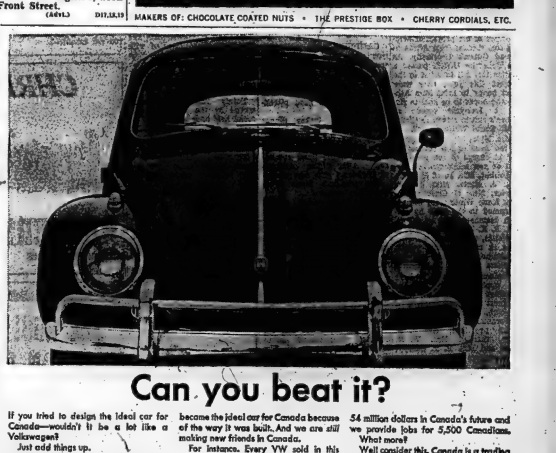
Can you beat it?
If you tried to design the ideal car for Canada—wouldn't it be a lot like a Volkswagen?
Just add things up.
Economy? This begins when you buy a VW and continues on your rare visits to the gas station.
Quality? The beetle is built to last—our '53's are still running around.
Reliability? Duy in duy out you start at the turn of a key.
Performance? Put yourself in the driver's seat and you'll see what we mean.
All this didn't just happen. Volkswagen became the ideal car for Canada because of the way it was built. And we are still making new friends in Canada.
For instance. Every VW sold in this country now contains Canadian parts and materials. Things like steel, tires, headlights, bumpers, and engine parts. This alone represents a six million dollar investment in Canadian manufactured goods. We believe in doing business with our customers.
After 10 years Volkswagen has a sizeable stake in Canada. Between our 346 dealers and ourselves we have invested 54 million dollars in Canada's future and we provide jobs for 5,500 Canadians.
What more?
Well consider this. Canada is a trading nation—it must trade to live. One of Canada's best customers is West Germany. The Volkswagen you buy helps Canada to sell West Germany a dollar and a half's worth of Canadian goods for every dollar's worth she buys in return.
Imports pay for Exports.
Make sense?
VOLKSWAGEN CANADA LIMITED
MOORMAN MOTOR SALES
211 PINNACLE STREET TEL. WO 8-8474

SHOPETTE
BELLEVILLE PLAZA WO 8-8462
Open Tonight AND EVERY NIGHT TILL 11 p.m.
SUNDAYS UNTIL 10:00 P.M.
ENJOY LEISURELY SHOPPING
AT YOUR OWN CONVENIENCE IN A PLEASANT AND RELAXED ATMOSPHERE

FREE ELECTRIC TRAIN
AHEARN HO SCALE. Valued at $29.50
To be drawn for each week till Christmas. Nothing to buy, just fill in the coupon and deposit in the box in our store. Draws to be made each Monday at 9.00 p.m.
NAME .....
STREET .....
CITY ..... PHONE .....

SOCIAL and PERSONAL

Mr. John R. Royle has returned home to 400 Bleecker Avenue.

• • •

Mrs. H. Varley, 14A West Moira St., is a surgical patient in Kingston General Hospital.

• • •

Miss Ruth Nightingale has now returned from her trip to Frobisher Bay, Baffin Island, where she reported a sittings of the Northwest Territorial Court.

U.W. Club Holds Annual Yule Party

On December 10th, members of the University Women's Club of Belleville and district met in the hall of Holloway St. United Church for their annual Christmas dinner party. Seated at festive tables for six, with an executive member at each table as hostess, the dinners were able to talk readily, while a change of seats at the end of the dinner aided further in creating an evening of good fellowship for all.

Following the turkey dinner, the 84 members and guests enjoyed an entertaining program. Mrs. J. E. Boyd, accompanist on the piano by Miss Anne White, led the group in the singing of a number of Christmas carols during the evening, and on special request, obliged with a beautiful Christmas solo.

Mrs. Lyle Jones told a moving Christmas story, and, also, a humorous one; Miss Agnes Ashun, a colorful guest in her charming red and yellow native costume, described several aspects of life in Ghana, and answered many questions.

Miss Ashun was introduced by Mrs. H. G. Thorburn, president of the Kingston University Women's Club who are the sponsors of the project of helping this student from Africa to attend Queen's University. As the Belleville U.W.C. passed a motion this fall to assist in the project this year, they were most happy to meet Miss Ashun who hopes to be able to finish a four-year course at Queen's and to return to Ghana to do Social Welfare work.

Mrs. Myles Morton, Chairman of the membership committee, was in charge of the introduction of new members. Mrs. W. S. Babbitt, Miss D. C. McLeish, Mrs. J. Marts, Miss Frances Fowler, Miss N Gracilla, and Miss Anne White were warmly welcomed to the Club by various members, two of whom, Mrs. R. K. Jeffery and Mrs. J. E. Neiles, made their introductions in most amusing verses. A number of guests not yet 25 members were also introduced.

Members were glad to have the opportunity to exchange greetings with a specially invited guest and past-president of the club, Mrs. J. E. McArthur, of Toronto.

The president, Mrs. J. E. Pugh, thanked Mrs. W. N. Hurst and Mrs. P. T. Seibert, the conveners of this successful dinner, and expressed sincere wishes to each member and guests for a happy and blessed holiday season.

Surprise Party Marks 25th Anniversary

On Friday evening a surprise party was held in the home of Mr. and Mrs. Keith Donnan, R.R. 2, Stirling, in honor of her parents, Mr. and Mrs. Harry Bronson, 17 Faria Street, Belleville, on the occasion of their 25th wedding anniversary.

The home was gay with Christmas motifs and a beautifully decorated bride's cake centred the dining table laden with a bountiful buffet supper.

The evening was spent viewing family movies and reminiscing. The bridegroom received an amusing incident when he and the bride-to-be "buckled" four-foot snowdrifts from Tweed to Bancroft in a '29 Durant in obtain their marriage licence — only to find on their arrival that the town clerk was the "sold out".

Those in attendance at the party included the bridegroom's mother, Mrs. Eva Pennock of Tweed, Mr. and Mrs. Melville Donnan, West Huntingdon, Mr. and Mrs. Harvey Bronson, Mrs. Jim Bronson and daughter Betty, Mr. and Mrs. Carl Green, Mr. and Mrs. Lorne Elliott, Mr. and Mrs. Roy Brooks and family, Noreen, Janice and Ronnie, Miss Judy Rose and Miss Linda Pritchard, all of Belleville.

Among the gifts received was a silver tea service from the bridegroom's family, and from their friends, silver liquid cups and saucers, silver flower vase and fruit tray.

Sincere wishes were extended Harry and Mae for many more happy years together.

Rebekah Past Grands Enjoy Party

CAMPBELLFORD — Christmas trees and candle lights were a perfect setting for the Past Grands of the Rebekah Lodges Christmas party which was held at the Legion hall recently, with a good attendance.

A delicious turkey dinner was prepared and served by a group from the Legion Auxiliary, with Mrs. Mae Phillips and Mrs. Lottie Shaw conveners. After dinner exchange of Christmas gifts was made.

The president, Sister Edith MacMillan presided for the business period, which started with the singing of Christmas carols, accompanied by Sister Elwa Hogle at the piano.

The correspondence was read and the treasurer's report given by Sister Della Fetherick, and the collection taken up.

It was decided to send Sister E. Abar a Christmas gift to the Odd Fellows and Rebekah Home in Barrie, as had been the custom each year she has been a resident in the home.

The meeting closed and the members then played euchre for the balance of the evening. Sister Elwa Hogle had the high score and Sisters Lillian Burgh and Helen Abernethy the low scores. This concluded a most enjoyable evening.

U.C.W. Meetings

EGGLETON U.C.W.

MADOC JUNCTION — On Thursday afternoon, Mrs. Bruce Stapley was hostess for the December meeting of the Eggleton U.C.W. with 12 members and four visitors present.

The president, Mrs. Warren Harlow presided over the Christmas program, which she had prepared.

After the call to worship Mrs. Harlow read the story "In a Jungle Hospital." During the reading Miss Joyce Stapley at the piano softly played "Hark the Herald Angels Sing," while Mrs. Forde Stapley and Mrs. Maurice Clancy sang the carol in an adjoining room.

Prayer by the pastor, Mr. Dyson, closed the devotional.

Mrs. M. Clancy contributed a vocal solo "Star of the East," with Mrs. H. Stapley playing her accompaniment.

Mrs. Bruce Stapley reported three get-well cards, one sympathy card, one box of fruit sent out during month, also one visit to hospital. Mrs. Harlow read a letter received from Mrs. Smithbrin, president of Belleville Presbyterial U.C.W. giving information on work of U.C.W. and asking the Eggleton U.C.W. allocation for supply work.

The secretary is to send for new study book "On Asia's Rim."

Mrs. Murney Kirkey offered her home for the January meeting and program will be prepared by Mrs. Bruce Stapley.

The president asked that members bring to the January meeting any new ideas that would help in carrying on the work of the U.C.W. in 1963.

Mrs. Murney Martin favored with a piano selection of Christmas Carols. Mrs. Bruce Stapley conducted a Bible contest on "The Christmas Story."

The guest speaker, Mrs. C. Lansing of Stirling gave a splendid paper "No Room in the Inn." As in Bible times many today are often too busy with other things, to make room for Christ in their lives.

Mrs. Harlow, thanked the hostess, guest speaker and all those who had contributed to the program.

Members exchanged gifts, and Mr. Dyson was presented with a Christmas gift from the Eggleton U.C.W. group, for which he expressed thanks. The guest speaker was also presented with a small gift.

Dainty refreshments were served by the hostess and a social half hour enjoyed.

ROYALTY VISITS ROYALTY

BRUSSELS (Reuters) — King Baudouin and Queen Fabiola of the Belgians will Tuesday-Thursday May 14-17 next year at the invitation of Queen' Elizabeth, the royal palace announced here Monday night.

(4dtf.)

The nicest gifts of all are from Meagher's, 231B Front Street.

(4dtf.) D17,18,19

CANNIFTON U.C.W.

Canniffon U.C.W. held their December meeting in the church rooms last Wednesday afternoon. There was a good attendance with the President, Mrs. D. Brenton presiding. Mrs. Brenton welcomed the members the three visitors and the guest speaker, Mrs. Cooper of Stone Church.

The theme of the program was "Christmas" and since this was a special "Christmas program the hobinee period was dispensed until the next meeting with the exception of the reading of the minutes and the treasury report.

Mrs. Crosby gave a reading "The Eternity of Christmas." Mrs. Roy Pound was in charge of the worship service, assisted by Mrs. W. Brenton who read the account of Jesus' birth from St. Matthew 2, 1-12. Mrs. Dawson sang a beautiful solo, "There's a Star in the Sky" accompanied by the pianist, Mrs. Empson.

She also introduced the guest speaker. Mrs. Cooper in her short but interesting talk said "we needed to take an adult view of Christmas. We should try to get away from the childish world of tinsel and candy and the hurry and scurry and the task of trying to keep up with "Mrs. Jones." We should remember that we are celebrating the birthday and that as we give our whole attention to a person on a birthday so we should give our attention to the one whose birthday we were celebrating, "Jesus Christ." He should be the honored guest in our hearts and homes on Christmas Day and not the gifts, the big meals and all the other things that through the years have crept into our way of celebrating Christmas."

Following Mrs. Cooper's talk a delicious lunch was served by the lunch conveners and a half hour of fellowship followed. Mrs. Brenton brought the meeting to a close with a few words of appreciation to all taking part.

SCOTTISH ISLANDS

The Hebrides are a group of about 500 islands off the northwest coast of Scotland, of which 100 are inhabited.

Working Among Men, Women Must Always Remain Feminine

By EDNA BLAKELY

OTTAWA (CP) — A woman working among men must exercise confidence in her own ability but at the same time must remain "thoroughly feminine," says Irene Baird, the first woman to become head of an information division of a federal government department.

Mrs. Baird, a slight woman with greying hair, won her post with the northern affairs and national resources department in competition with more than 100 persons. As far as she knows, all the rest were men.

Women have a tendency to become intense and emotional, she says. They needed to learn detachment and how to laugh at themselves.

"We must try for excellence but not perfection. In striving for perfection you just wear the hair off your head and the hair off all your associates' heads."

Mrs. Baird, a native of England whose family came to Canada in 1919 and settled on Vancouver Island, has more than 20 years experience in federal government information work. Before she spent a year as a columnist for the Vancouver Sun and three months as a reporter for the Vancouver Province.

WROTE THREE BOOKS

The former Irene Todd, she married shortly after her arrival in Canada. Robert D. Baird, an army officer, died in 1952.

While living on the west coast she wrote three books. The first was written in 1937 with "one hand on the typewriter and one hand in the kitchen sink." It was done with the help of a Scottish housekeeper that she was able to write and care for her two children at the same time.

Her second book, Waste Heritage, is used by Ottawa's Carleton University and the University of British Columbia as a "definitive of the 1930s." Mrs. Baird says proudly. By the time she wrote her third book she was offered a job on The Sun.

She left newspaper work to take a job with the National Film Board, serving in Washington and Mexico, then returned to Canada with the information branch of the federal mines and resources department in 1947. It later became northern affairs and national resources.

LOVED THE NORTH

Mrs. Baird loved the north from the moment she saw it. She doesn't recall how many trips she has made there but each has been different. They include a trip with French industrialists who were testing Arctic clothing and a private trip planned by Lady Eaton in a chartered plane.

Away from the office Mrs. Baird likes to play golf—she shoots in the "gay 90s"—attends plays and good movies and reads, preferably biographical novels.

In the last few months she has found a new interest—writing poetry. She says she has "always felt rather ashamed" about not writing more books but this required "quiet and sustained time." She finds it easier to fit poetry and the writing of articles into her spare time. Her poems, naturally, are mostly about the North.

V.O.N. Plans Annual Meet, Reports Given

The December meeting of the Victorian Order of Nurses was held recently at the Y.M.C.A., with Mr. Frank Follwell presiding.

The minutes of the previous meeting were read by the secretary, Miss L. Burnside.

Mrs. R. L. Smith was appointed as chairman of the annual dinner. The dinner is to be at Eastminster Church on Monday, February 4th. Mr. Frank Follwell consented to secure the speaker.

Miss Dorothy Connor, head nurse, gave the nurse's report. During November, 105 patients received care, totalling 535 visits making the peak month of the year. Of these visits, 411 were for nursing care. The remainder were for health supervision. Visits to mothers and babies represented 17 per cent of the total visits. In special activities, two visits were made to Douglas Athin School and three to Canniffon-Corbyville School. Three students nurses from the Belleville General Hospital observed V.O.N. work.

The Victorian Order of Nurses is a member of the United Appeal.

FOR YOUR GIFTS FOR HIM . . .

IDEAS FOR THE MAN IN YOUR LIFE

- Cameras
- Sun Glasses
- Hair Brushes
- Shaving Mirrors
- Shaving Brushes
- Travel Cases, etc.

LITTLE'S PHARMACY

164 N. Front St., WO 2-4332

Gifted for her

Our smart collection of ski and curling wear will take to the peaks and fireside with a warm and colorful style. The lovely stretch slacks come in various colors as well as the jackets, in prints and plain colors. Shop today!

IT'S FROM McNabbs

234 FRONT ST. Belleville, Ont.

CHRISTMAS TABLE CENTRES 1.50 up

BARBERS FLOWERS

MARKET SQUARE WO 8-5783

Stop! THE ROBLIN DAIRY LTD.

MILK VAN for any of the following products . . .

- Homogenized and Pasteurized Milk
- Egg Nog (A Special Holiday Treat)
- Whipping Cream
- Buttermilk
- Chocolate Milk
- Table Cream
- Orange Juice
- Cottage Cheese

ALL PRODUCTS SANITARY SEALED FOR YOUR PROTECTION

PLEASE NOTE :

No Milk Deliveries Dec. 25 and 26 and Jan. 1 and 2

A Merry Christmas and A Happy New Year To All!

ROBLIN DAIRY LTD.

194 COLEMAN STREET DIAL WO 2-4069

THE FAMILY Fair STORES

PRE-CHRISTMAS SALE OF CHILDREN'S DRESSES

Every regular priced dress in sizes 2 to 14 years has been reduced for Christmas gift giving

A beautiful selection of this season's most popular fabrics may be found in the various price groups

2-6x 7-14

$2.77 $3.77

OTHER PRICE GROUPS AT

$4.77 $5.77 $6.77

OPEN EVERY EVENING THIS WEEK 'TIL 9.00

Dutch Airline Chefs Demonstrate Christmas "Banket"

by Mary Moore

After seeing Chefs Stekelenburg and Alderlieste of KLM Royal Dutch Airlines demonstrate how to make Banket, a reader wrote asking me for the recipe for this Dutch Christmas treat.

By quite a coincidence I am able to give the genuine recipe for Banket as made by Chef Stekelenburg for I met him and saw him preparing Banket not too to serve to an audience of over 500. I tasted it too. But his recipe presents three difficulties: it is in Dutch, and in grams and for 100-serving amounts. I have a Dutch friend Mrs. Kool, who invited me to watch her make it. She carefully weighed all of the ingredients on her old country grocer scale then translated them into measuring cups and spoons for me.

TUESDAY

Dinner Menu

Panned Baby Beef Liver; Parsley-Green Onion Milk Gravy; Fluffy Mashed Potatoes; Broccoli; Toasted Greens; 1000-Island Dressing; Spice Layer Cake with Date Filling and Coffee Frosting; Tea.

MRS. KOOL'S GENUINE BANKET (a Dutch Christmas pastry. This is the same Banket as recently demonstrated by Chef Stekelenburg of KLM Royal Dutch Airlines.)

Pastry: (Puff type — sufficient for 4 Banket "Letters"): Two cups unsifted all-purpose flour, 1 1-3 cups very cold hard butter, ½ cup ice cold water. Measure flour and put into mixing bowl. To keep the butter cold cut a 3-lb. block in half to get your 1 cup measurement. Mark the other half in thirds and cut off 1-3 of it. (This will give you 1 1-3 cups, for 1 lb. of butter measures 2 cups.) Slice this butter into ¾" slices then cut these into ¾" cubes. Add to flour. Lift with spread-out fingers to well dredge the butter cubes with flour without squeezing. Add water in 3 amounts, still mixing by hand until you have a mass you can pack together. Turn out on lightly floured board and pat, then press down with stockinette-covered rolling pin to flatten and lengthen it. Roll dough to ½" thickness. Fold into 3 thickness, (layers), roll to ½" thickness again. Repeat this folding and rolling 5 more times (7 in all). Work quickly so dough does not get warm. Cut in half and put half in refrigerator. Roll out half to ¼" thickness 17 x 9". Cut into 2 neat oblongs 17 x 4½".

Have ready this Almond Paste Filling: Blanch and dry ¾ oz. almonds. When bone dry put through Mouli Grater. (This is a tiny inexpensive grater made in England and in France and sold by Eaton's or grating hard cheese and nuts. You could put your almonds through the nut knife of your food-grinder but it makes them too oily and mushy.) Add 1 cup sugar and grated yellow rind of 2 large (or 3 small) lemons, 1 whole egg and 2 egg yolks. Mix well by hand. Pick up a handful and lay it on lightly floured board and shape into a roll about 1¼" wide and ¼" to ⅜" thick. Place this at centre of the pastry adding more almond filling to have it reach to within 1" of both ends of pastry. (Use quarter of filling for each strip of pastry.) Fold side of pastry loosely over filling. Brush other side with egg white (to "glue", Mrs. Kool said). Fold over and pat gently. Turn over to have seam underside. Shape into horseshoe or wreath or the initial of some family member. Brush top with lightly beaten egg. Prick top at 12 even intervals to show where to cut later and allow steam to escape. Place on cookie sheet. Make up remainder of dough and filling into 3 more Banketa, shaping into different initials. Bake at 450 deg. Fahr. about 30 to 40 minutes. It must have a very hot oven. When baked and cold it may be thinly frosted then decorated with bits of candied angelica and red and green cherries and almonds. To serve, cut at the forks and at — about a 1¼" piece is the average slice.

A high class pastry cherished by the Dutch at Christmas time.

UCW List New Officers

RYLSTONE — The members of Rylstone United Church women were entertained by Mrs. Ellis Jones, for their annual meeting, with ten ladies and four children in attendance.

Mrs. Wilfred Spencer opened the meeting with a short reading, and conducted the meditation, entitled "The Three Wise Men". The hymn "As With Gladness Men of Old" was sung with verses interspersed with short readings.

Mrs. Wili Rutherford conducted the Bible Study on "The Christmas Story".

Mrs. Ray Stewart, Mrs. Ross Dickie, Mrs. Jack Spencer, Mrs. Clarence Thomson and Mrs. Chester Meiklejohn were nominating committee and the following is the slate of officers as prepared by them: president — Mrs. Will Rutherford; 1st vice-president — Mrs. Ellis Jones; 2nd vice-president — Mrs. Jack Spencer; secretary — Mrs. Ray Stewart; treasurer — Mrs. Clarence Thomson; missionary treasurer — Mrs. Ross Dickie; pianist — Mrs. Ellis Jones; Christian education and missionary education co-chairman) Mrs. Wilfred Spencer, Mrs. Chester Meiklejohn, Mrs. Jack Spencer, Mrs. Cecil Finch and Mrs. Fred McKeown; sunshine, flowers and visiting committee — Mrs. Ross Dickie, Mrs. Jim Milne, Mrs. Ellis Jones, and Mrs. Jack Spencer; friendship committee — Mrs. Don Spencer, Mrs. Cecil Finch and Mrs. Clarence Thomson.

Reports of the year's work were given by the officers and committees. The new president was installed and the retiring president thanked the members for their co-operation during the past year, which has been a trying one, with so much to learn about the new organization.

Mrs. Bob Spencer gave a reading "Christmas Day". Mrs. Jack Spencer read "The Meaning in Yule Decorations" and the meeting closed.

Refreshments were served by the hostess assisted by Mrs. Ray Stewart and Mrs. Will Rutherford.

A small bazaar of home-made Christmas gifts was an interesting and profitable feature of the afternoon. One member contributed to the birthday bank.

The next meeting will be held at the home of Mrs. Jack Spencer on January 9, 1963. Program committee will be Mrs. Clarence Thomson and Mrs. Ray Stewart and refreshment committee, Mrs. Wilfred Spencer and Mrs. Will Rutherford.

Miscellaneous Showers Held By Community

POINT ANNE — Last Tuesday evening a miscellaneous bridal shower was held in the parish hall at Point Anne in honor of Miss Connie Genereaux, future bride-to-be. During the evening euchre was enjoyed with the prizes going to Mrs. Pearl Genereaux, Mrs. Maxine Misner, Mrs. Bill Gilbert and Mrs. L. Hull.

After euchre Connie was presented with a grand array of lovely gifts for which she expressed sincere appreciation and also to those responsible in holding the shower for her.

Refreshments were served by those in charge.

On the Wednesday evening a miscellaneous bridal shower was held in the parish hall at Point Anne in honor of Mr. and Mrs. Benny Maracle (nee Donna Preston), recent newlyweds.

The evening was spent in playing bingo and euchre with prizes going to Mrs. Evelyn Lott, Mrs. Annie Guay, Mrs. Peter Green Sr., Mrs. Beulah Maracle — low; Mrs. E. Lott — lone hand; Mrs. Peter Green — door prize; and Mrs. A. Guay — lucky chair.

Following the games Donna was presented with many lovely and useful gifts for which she expressed appreciation.

Refreshments were served by the ladies.

SPEAKING OF MANNERS — BY PATRICIA LEWIS

Speaking of manners — how very often people accept invitations and hospitality of every description and never offer a thing in return!

This doesn't mean that invitations have to be lit-for-tat, and that the couple who entertained you on Saturday have to be invited over the following week-end.

In many cases it's impossible to entertain frequently. Young couples with small children often have a hard time finding a sniffle-free weekend for months on end to invite friends in. Often the husband travels a great deal and is in town only long enough for his wife to accept a long-standing invitation, let alone toss a party.

But when it's difficult or impossible to return hospitality as frequently as it's accepted, there are ways to express appreciation in the meantime. The polite thing to do, at least, is to let your friends know that you think of them kindly, not just when they invite you to dinner, but at other times as well.

One charming couple we know travel most of the year on business and so are usually for a few weeks in the Summer and Fall and send the children postcards from various countries, so they can collect the stamps. Anything that might interest a friend — an unusual recipe or a copy of a foreign recipe to brush up on linguistic skill — is forwarded along with a breezy note.

They keep in touch, and this is far more gratifying to a hostess than being completely forgotten and ignored by guests from one dinner invitation to the next.

If it's impossible or not feasible to offer reciprocal hospitality, a substitute courtesy can be offered a friend in the way of a thank-you note after a dinner party, or a small bunch of flowers or a plant after a particularly successful party that she really worked like a dog on.

At other times, it might be possible to invite a friend or two to accompany you on a drive, or a shopping spree, or to tea at a pleasant tea room. Sending a note when someone in the family is ill, or offering to do a favor when it's least expected, are other gestures that help keep friendships alive. Even an occasional phone call helps fill the gap. At least friends then know their invitations are taken as compliments and are not just being taken for granted.

ROYAL NEEDLEWORK

LONDON (CP) — British Museum experts are restoring a piece of needlework done by Mary, Queen of Scots, during her imprisonment in the Tower of London prior to her execution in 1586.

Men's Club Entertains on 'Ladies' Night'

STIRLING — On Wednesday evening St. John's Anglican Men's Club entertained the ladies to delicious banquet in the I.O.O.F. dining hall. The members of Laurel Rebekah Lodge No. 211 catered for the meal.

Following the dinner the group enjoyed a sing-song and a variety of games under the direction of Mr. U. E. Hay-Ellis.

This was the first Ladies' Night of the Club, and there were 65 in attendance. The group had a most enjoyable Christmas party and all were agreed that another get-together next year will be anticipated.

Wife Preservers

Floors should be checked periodically for any cracks or signs of protruding nails which can damage your rugs or carpeting.

Women's Institutes

MARMORA—The December meeting of Marmora Women's Institute was held December 13, at the home of Mrs. Frank Sweet with 13 members present.

Correspondence was read among which were thank-you notes for gifts and flowers received. Mrs. R. E. Neal brought in a report of an enquiry in regards to bursaries and it was decided that $200 be withdrawn from the bank funds and placed in a special account to be named the Bursary Fund for High School pupils. The amount of $10 each is to be given for the girl and boy with the highest standing which is to be known as the Marmora Institute Educational Bursary.

Gifts were distributed according to numbers after which a short program followed. Miss Grace Warren was pianist for the singing of Christmas carols; Mrs. Percy Carman recited "Jake's Courtship and What Became of It"; Mrs. Harold Hayler read a Christmas story of "The Canvas Back Duck"; and Mrs. Tiandill read "Twelve Days of Christmas". Two cards were signed by all for sick members and a contest was conducted by Mrs. O'Neill and won by Mrs. Kenney.

A lovely Christmas lunch was served by Mrs. Sweet and cohostesses.

14 Brownies Enrolled at Ceremony

FRANKFORD— First Frankford Brownie Pack held their enrolment ceremony and Christmas party recently in Frankford Community Hall.

The District Commissioner Mrs. A. Machalo enrolled the following Brownies: Donna Lawrence Mary Heney, Brenda Cooney, Marlene Bradshent, Susan Baxter, Beth-Dauthiese, Dale Guff, Lynn Vasey, Sharon Post, Laureen Wickson, Cathy Reid, Dianne Suderman, Carol Rose and Mary Lou Hubble.

Donna Chase showed the pictures of her Girl Guide trip to Great Britain.

The Brownies sang Christmas carols and exchanged Christmas gifts.

Refreshments were served by the local association.

WESTGATE PHARMACY
Open Daily 'til 10 p.m.
WO 2-2052
FREE MOTOR DELIVERY

TWO LOCATIONS:
514 DUNDAS STREET EAST
187 DUNDAS STREET WEST

For CULTURED PEARL NECKLACES see PAUL MERCIER

OPEN TONIGHT TO 9 P.M.

LIPSON'S OPEN EVERY NIGHT 'til 9 p.m.

DEC. 18th to DEC. 22nd (inclusive)

SHOP PROMPTLY FOR THESE WEDNESDAY

1.00 O'CLOCK SPECIALS

Boys' Hockey Sox
Heavy rib knit wool . . . choice of Montreal Canadiens or Toronto Maple Leaf colors. Sizes 8 to 10. Reg. $1.49 . . . you save 50c at this low price! On sale Wednesday at 1 o'clock. Pair
99¢
—Main Floor Left

Men's Work Shirts
Soft, well napped cotton flannel work shirts in good, roomy cut . . . pre-shrunk for permanent fit. Well finished . . . with two buttoned breast pockets. Plain shades of red, green or blue . . . sizes 14½ to 18. Reg value Wednesday at 1 o'clock sharp. Each
1.76
—Main Floor Centre

Teens' Kar Coats
Clearing line in sizes 10T to 14T. Smart looking, weather-wise in fashion cotton cords . . . in good quality shades of green, navy, limeade or red. With matching collars . . . others with detachable hoods. Warm, casual, smart, and tremendous value. Reg. priced at $10.95 . . . Save $5.18. Wednesday at 1 o'clock sharp! Each
5.77
—Second Floor

70"x80" Whippet Blankets
First quality . . . every pair . . . and priced for a 56c saving! Soft, fleecy nap . . . with pink or blue plaid patterns on creamy white grounds. Whipped singly. 50 pairs only . . . so be here sharp at 1 o'clock Wednesday, pair
3.21
—Second Floor

84"x100" Muslin Sheets
Smooth, luxurious texture . . . sawn white bleach . . . with reinforced centre seam for extra wear. 84"x100" size . . . strong, firm weave with plain hems. Reg. $2.48. Save 72c Wednesday at 1 o'clock sharp. Special, each
1.77
—Second Floor

Color Bordered Cases
Imported quality, fine and strong of weave . . . cut size 42"x36" before hemming . . . finished with pretty solid toned pastel borders. A big value for thrifty shoppers. Wednesday at 1 o'clock. Pair
77¢

70"x100" Flannelette Blankets
Note the extra large size of 70"x100" . . . and though marked substantially . . . flaws are very slight and should not affect their good wearing qualities. Pink or blue striped ends . . . whipped singly. Reg. $6.25 values. SAVE $2.04 . . . Wednesday at 1 o'clock sharp. Pair
4.21
—Second Floor

Lipson's STORES LIMITED (1958)
NO LOWER PRICES IN TOWN

Shirts for Christmas
Just see our vast collection
We have the most interesting selection of shirts in town. Made by Arrow and Forsyth in all the preferred collar styles . . . in sizes to fit any man on your list.
From 5.00

Dover's
Open to 9 p.m. tonight through Saturday

Trim the tree with fragrance

Give her a gift set by
YARDLEY
3 attractively gift-packaged soap tablets: Red Roses, Lotus, Lavender
$1.75
SCHRYVER'S PHARMACY
214 FRONT ST. WO 8-9128

TURNING OFF A SPACE RADIO or GETTING TO WORK ON TIME

Both are easy with electronic timekeepers. The U.S. National Aeronautics and Space Administration's quietly gyrating timers in vehicles with the same electronic "heart" as your watch will be sent in the Atomic World Timeshow. A transistor controlled tuning fork pulse indefinitely or eight millionths of a watt of electricity—We GO by atomic space skins

But We Do Sell The
BULOVA
ACCUTRON
Paul Mercier
JEWELLER
309 Front St.— WO 2-1634

Successful Living

(A Canadian Social Worker Helps with Human Problems)

Here Is Help for Arthritics

DORIS CLARK

DEAR DORIS—I wish to congratulate you on the advise your offered to "Still Alive and Kicking," as there are so many people unaware of the help they can receive through the Canadian Arthritis and Rheumatism Society.

In Belleville we are quite fortunate in having a Women's Auxiliary of C.A.R.S. This group provides volunteer services which supplement the Society's treatment. I had the honor of being the first patient of this group. I myself had been an arthritic from my early teen ties. I have been fortunate; even with handicaps I am able to have a fairly normal life.

Our biggest drawback, of course, is the shortage of staff— with our supply of physiotherapists at a minimum.—ONE OF THE BELLEVILLE VOLUNTEERS.

* * *

DEAR ONE—Thank you, Belleville. CARS has branched right across Canada. Anyone wishing to help or be helped should get in touch, in Belleville, with Miss Anne Dugmore, CARS, c/o Rehabilitation Centre, 169 Union Street, Kingston, Ont.

* * *

(Don't keep worrying. Doris can suggest something to do about your dilemma).

THE FAMILY COUNCIL

Jane Y. — Now that I've found a place in the suburbs, he's backing out.

Edgar Y. — We have no children and I don't want to have to pay school taxes.

* * *

Jane Y. — We've been married 22 years and it's about time we settled down. Ed is a sales manager and wherever his territory was, that's where we pitched our tent, or rather our furnished rooms. But now he's a vice-president in charge of sales and has a permanent desk in New York. So we agreed to sink our roots in a charming Westchester village, and I've just found a cozy split-level cottage, with a garden and even a small brook on the property.

The price is right, it needs no repairs, and we get a head start on furnishings because broadloom carpeting and draperies are included. Ed is wavering, however, because he's heard of a new assessments coming up. So what? They'll make our property more valuable. I want to close the deal now.

* * *

Edgar Y. — I like everything about the house Jane selected except the town. And it's not the people, it's the building program. We seem to have hit the worst timing from the tax viewpoint. They're just starting on a major renewal program and a big hike in real estate taxes is in the works.

I'm sure we can find something just as attractive in a location which has its big improvement drive behind it already. Give me a neighborhood where the new schools and playgrounds were put up a few years ago, so I know where I stand. In this place, surprises — unpleasant financially — are likely to be sprung on me every year. And I'm selfish enough to reason that since we have no children we won't be getting any benefit from the fancy schools.

* * *

The Council: To paraphrase Sir Walter Scott's lines in "The Lay of the Last Minstrel," breathes there the home-owner who won't see red when taxes go up on the old homestead?

Resign yourself, Ed. That Utopia you seek with "its big improvement drive behind it" doesn't exist. Ever hear of "obsolescence"? It used to mean a gradual wearing out, a slow falling into disuse. Neighborhoods could remain unchanged for generations. But these restless times insist on speed up. Roads get detoured into highways and freeways. Ball parks become sports arenas. The village green turns into a botanical garden. No matter where you settle, renovation and innovation will be in the wind, and the burghers will pay up. As a taxpayer, the most you can hope for is a voice in decisions and a fair return in enjoyment and enhancement of your holdings.

Assume you find a locale all "schooled up." Won't they be needing a new hospital, new mental health clinics, a new jail perhaps? Even though your own children, Ed, won't be using the school, the young folks who are growing up around you will. Always there's the hope that by forking out funds for the youngest citizens, we won't have to spend as much later for correctional and remedial institutions.

Buy your house, Mr. and Mrs. Y. And be glad that your tax dollar is going into buildings that "build," like schools. Both the structures and the young folks they shelter can add to the beauty of your surroundings.

Handouts

(Continued From Page 1)

House are not starving. "The trapping was good this year. There is want and privation, true. But there is want and privation on Jarvis Avenue in Winnipeg. Ten thousand dollars would do a lot of good there."

Mr. Christianson was referring to $10,000 given the Salvation Army by the Canadian Council for world relief to get supplies to the Indians.

J. R. Bell, superintendent of Indian affairs for the federal government at The Pas, Man., said: "This relief effort is definitely overlapping, a little frosting on the cake for Christmas."

Caught in the middle of the situation is the International Nickel Company whose nickel mine at Thompson is second largest in the world.

The company has been accused of prejudice against the Indians and for a period last summer was being picketed by Indians seeking employment with the company.

The immediate situation developed following a letter to the Manitoba and federal governments and a Toronto newspaper.

From E. A. Valentine, of the United Steel Workers of America, who recently won the right to represent Thompson workers, the letter said, in part, that the natives of the area were faced with deprivation because of a burgeoning population and dwindling natural resources.

"If the Indian chooses to remain in the settlement, he has to submit to exploitation and adopt a cringing, gratitous attitude," the letter says.

"But at the same time, deep resentment seeps in and he begins to live in enforced idleness with all that it entails while he has evolutions and dreams of a better way of life."

Col. Moulton said his directive from Commissioner Booth "was to give help to those Indians and any other Indians needing it in the north. That's what we're doing."

He said the need in the area is trade training schools, not airlifted supplies. "We've got a tiger by the tail, but we're not going to assume a government responsibility."

ADMITS 11TH MEMBER

PARIS (Reuters)—The council of Europe's committee of ministers today decided to admit Switzerland as the council's 17th member.

(24-tf.)

The nicest gifts of all are from Meagher's, 231B Front Street.

(ADVT.) D17,12,19

Ma Heller Re-opens Shop In Montreal

MONTREAL (CP) — Ma Heller, whose newsy letters helped keep Montreal alive in the minds of hundreds of Second World War soldiers, has reopened her restaurant.

More than 100 old-time friends attended the opening. Most of them were veterans with whom Ma used to correspond.

The weekend soda shop she and her husband opened more than 30 years ago became a favorite with teen-agers in the district. When war broke out she continued to keep in touch with her "boys" by mail.

She recalls they had a standard closing to their letters— "Kiss all the girls for me, I'll take over when I get back."

The walls of the new restaurant bear witness to the past. A glass case covers medals for bravery given to Ma Heller by the men awarded them. And an honor roll with nearly 600 names is beside it. It was given to her by the defence department and has the names of all the servicemen who visited the soda shop.

National

(Continued From Page 1)

early in the New Year to discuss national symbols.

Real Caouette, deputy leader of the Social Credit party, said Mr. Pearson "delivered the best speech of his career."

Stanley Knowles (NDP—Winnipeg North Centre) said his party would give wholehearted section. A Dominion-provincial conference would be called support to efforts to establish mutual respect between the two cultures. Praising the speeches by Mr. Pearson and Mr. Sevigny, he hoped "we are turning a corner."

Mr. Pearson had said that the time was past for papering over the cracks in unity, and it was necessary to revert to the principles of confederation —"our declaration of faith in the destiny of a united Canada."

MUST ACCEPT

English-Canadians, in managerial levels and in the federal public service "must accept the changes which are required to make a reality of full partnership," Mr. Pearson said.

"Why are so relatively few French - Canadians in professional and administrative jobs of the federal civil service, including Crown corporations and federal agencies?"

Education was a basic problem and, as such, the provinces must be brought in on discussions.

Lionel Chevrier (L—Montreal Laurier) called on members to air their views on the subject so that if there is complete agreement the federal government, can approach the provinces with the question above politics.

"We must seize this opportunity—which is perhaps the last one," he said.

MARSH INSURANCE Limited

(Corner of Bridge West and Coleman Sts.)

DON McKINNEY, Mgr.

OVER 30 YEARS OF DEPENDABLE SERVICE HANDLING ALL TYPES OF GENERAL INSURANCE IS YOUR ASSURANCE OF COMPETENT ATTENTION TO YOUR INSURANCE REQUIREMENTS.

PHONE WO 8-6793 - WO 8-6794

Belleville's Licensed Custom House Broker
O/A J. E. MARSH, Custom's Broker
Dial WO 8-5800

P.O. BOX 75 — BELLEVILLE
AMPLE PARKING FACILITIES

DESERT FLOWER 5.50

EARLY AMERICAN OLD SPICE 2.00

OLD SPICE 6.25

OLD SPICE 2.75

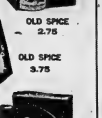
OLD SPICE 3.75

DESERT FLOWER 1.50

FRIENDSHIP GARDEN 2.50

OLD SPICE 1.50

Give special Christmas pleasure with exciting gifts by Shulton

MANY OTHER GIFT SETS by SHULTON to 11.50

SCHRYVER'S PHARMACY

214 FRONT STREET WO 8-9128

FINEST QUALITY
Christmas
TREES
All Sizes Carefully Selected.
Scotch Pine ..... 50c ft.
Spruce ..... 40c ft.
Boughs — 50c Bundle
TREE STANDS
LIGHT STRINGS
ORNAMENTS
REPLACEMENT BULBS.

LOOKING FOR GIFT SUGGESTIONS?

PLANTERS—
We have a new shipment of wall, floor and table planters. Many new styles including early American. Distinctive and ornamental.

GREEN PLANTS—
Many varieties such as Cacti, Philodendron, Dieffenbachia, Ivy and African Violets. Living plants make lasting gifts.

BIRD FEEDERS—
Attractive styles in wood or plastic for the wild bird enthusiast.

CHRISTMAS TREE LOT OPEN EVERY NIGHT 'TIL 9 O'CLOCK

—FREE CITY DELIVERY—

Bishop's Seed AND GARDEN CENTRE
81 - 85 STATION ST.

ELECTROHOME ORGANS

For the best deal on organs and pianos
CALL THOSE WHO SPECIALIZE
PHONE WO 8-6403
R. E. KUNTZE & SONS LTD.
211 FRONT STREET

Foster's
TAKE-HOME SERVICE

DAVE FOSTER
Owner

KEITH BRINKLOW
Manager

IT'S HERE IN BELLEVILLE and IT'S FINGER-LICKIN GOOD!

COL. SANDERS' RECIPE
Kentucky Fried Chicken
COPYRIGHT 1956

A bucket, a barrel, or a complete dinner! Bring one home tonight! The bucket . . . a fullmeal for the whole family. The barrel . . . a main course for larger gatherings. The complete dinner . . . just right for you. There's a take home package for every size family, every size appetite.

TAKE HOME A BUCKET...
SERVES 5 to 7
* 14 PCS. GOLDEN KENTUCKY FRIED CHICKEN
* 5 OVEN FRESH BISCUITS
* 1 PINT COUNTRY GRAVY
3.75

A PARTY-PLEASING TREAT...
Buy The Barrel!
SERVES 8 to 10
* 28 PCS. GOLDEN KENTUCKY FRIED CHICKEN
4.95

COMPLETE DINNERS!
* 3 PCS. GOLDEN KENTUCKY FRIED CHICKEN
* TASTY COLE SLAW
* OVEN FRESH BISCUITS
1.25

OPEN TUESDAYS, WEDNESDAYS, THURSDAY AND FRIDAYS, FROM 4.30 P.M. TO 1 A.M.
OPEN SATURDAYS 12 NOON TO 1 A.M.
OPEN SUNDAYS 12 NOON TO 9 P.M.
CLOSED MONDAYS

WATCH for our colorful menu...
Which will be delivered to every household and apartment dweller in Belleville. This menu will assist you in making your selection for home delivery use . . . WE SUGGEST YOU PLACE THIS IN YOUR TELEPHONE DIRECTORY WHERE IT CANNOT BE LOST.

Foster's TAKE-HOME
97 STATION ST. - BELLEVILLE

Ten New Seats

(Continued From Page 1)

standing committee on privileges and elections at the current session and it is expected that Mr. Robarts subsequently will introduce a bill based on the report.

The report said the commission, headed by Mr. Justice E. A. Richardson, "has concluded that a reasonable maximum size for the legislative assembly is 12 members." There now are 98 members.

If a bill creating the new ridings is passed this session, the new seats will not become effective until a writ is issued for a provincial election. It is expected that all three parties will require at least four months to get their election machines geared to the new setup.

First reaction from the two opposition party leaders indicates the recommendations will most likely pass through the privileges and elections committee with little trouble.

PLEASED: LIBERALS

Liberal Leader John Wintermeyer said he is pleased with the report.

Donald MacDonald, leader of the New Democratic Party and member from York South, is one of the six members whose ridings would be affected.

Mr. MacDonald said the interim report is forward-looking in its population formula, which should provide a basis for more scientific redistribution.

The legislature's private bills committee approved a bill introduced by Thomas D. Thomas (NDP — Oshawa) authorizing Oshawa to pay three firms $30,000 as compensation for loss or damage in removing CNR tracks from the city's main street.

Cardinal

(Continued From Page 1)

impulsive," man.

"When I am taken with an idea, I want to put it into practice immediately. I tell you, that is not at all the style of a council. I can't gather together 2,000 bishops and say: Let's go.'"

However, the cardinal promised the audience the second session of the council, which begins in September, will be more "active."

He also said the council will remain "the most striking fact in my life." He predicted the present council will set a trend for continued meetings of the world's Roman Catholic prelates in Rome.

He said that the simple, calm manner in which the deliberations were conducted could serve as a model for priests to adopt in their sermons.

"RESPECT NEEDED"

"A text must be read with respect. If each cure would preach his sermon in this way, without raising his voice in respect for a weighty and meaningful text, we would then reach the modern world.

"Truth shorn of its trappings, that's what modern generations seek. What matters for them is not grand flights of oratory but believing in what is said."

Cardinal Leger defined the ecumenical spirit as an answer to the present division in the Christian church.

"The church should wait for the priests who are delayed, not pass sentence on them. The church will be good for them.

"Furthermore, the church should no longer say: 'I am above you.' We must stop affirming that we alone posses the truth.

"It is true that we possess the truth but we must stop saying it. Do it without saying it.

"It is by giving the whole truth that we will attract them to us.

"That is the ecumenical spirit."

FINAL 4 DAYS
HONEST JOE'S Partnership Break-Up SALE

OPEN EVERY EVENING THIS WEEK UNTILL 9:00 p.m.

LIMITED QUANTITIES **DOOR CRASHERS WHILE THEY LAST** First Come First Served

POPULAR BRAND **CIGARETTES** FLAT 50's. Special **79c**

Boys' Boxed White **Dress Shirts** With Bow Tie and Cuff Links. Sizes 3 to 12. Special **99c**

FLASH BULBS M2 Special Price per dozen **99c**

LADIES **BLOUSES** Variety of Terylene and figured silk. Sizes 12 to 20. Reg. 5.95 Sale Price **3.66**

LITTLE GIRLS' MINIATURE **KITCHEN SETS** Consisting of an all-metal stove, sink, holds water, with water taps that pour real water, dish washer that really works. Accessories include dish rack, pots and pans, dish set. ALL FOR ONLY **4.95**

MEN'S WHITE **DRESS SHIRTS** (Machine Washable) Mercerized 100% combed cotton. Sizes 15-15½-16-16½. Reg. 3.99. Sale **2.99**

INFANTS' **SLEEP & PLAY SETS** Consisting of top, pants and bootees. Sizes 3 to 9 months. Flannelette. REG. 1.79 SALE PRICE **98c**

INFANTS' LACE **DRESSES** With Slip Sizes 12 and 18 months. Colours; White, pink and blue. REG. 2.99 SALE PRICE **1.99**

GIRLS' **COTTON DUSTERS** Sizes 8 to 14 Variety of styles to choose from. REG. 2.98 SALE PRICE **1.87**

Soft and Cuddly **STUFFED TOYS** Variety of styles to choose from. REG. 2.99 SALE PRICE **1.99**

GIRLS' CORDUROY **LINED SLIMS** Sizes 7 to 14. Colors: Green, royal blue, sand, gold and red. Reg. 2.98 Sale Price **2.33**

BOYS' SLIPPERS Comfortable soft sole, padded heel, cotton fleece lining. Sizes 1 to 4 REG. 1.88 Sale Price **99c**

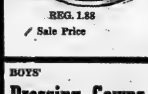

BOY'S KNITTED **HOCKEY SETS** Consisting of sweater, cap — sizes 5-M-L. Toronto Maple Leafs. REG. 6.95 SALE PRICE **5.88**

Children's Quilted **HOUSE COATS** Nylon, sizes 1, 2, 3. Colors Pink, Blue, Yellow. REG. 2.99 SALE PRICE **1.99**

BOYS' **Dressing Gowns** Sizes 2 to 4 Sale Price **99c**

Battery Toys Variety of styles to choose from. REG. 4.95 SALE PRICE **1.99**

Men's Sport Shirts Plaids Reg. 3.99: Sale Price **2.99**

LADIES' SPLASHERS High heel and low heel. Christmas Special **49c**

LADIES 100% BOTANY WOOL **IVY SHAGG PULLOVERS** Double neck-lines. Sizes 34 to 40. Colors: Blue, brown, gold and green. Reg. 5.95 Christmas Special **3.95**

MEN'S **CORDUROY PANTS** Colors: Black, brown, grey and green. Reg. 4.99 **3.99**

MEN'S STRETCHY **DRESS HOSE** Fit all sizes. 100% pure nylon. Variety of colors. Sale Price ..... **59c pr**

LADIES' GLOVE SCARF SETS Colors: White, green, gold, beige, brown. Sizes 6, 6½, 7, 7½. Christmas Special **2.77**

MANY MANY MORE BIG VALUES IN EVERY DEPARTMENT

Men's and Boys' **SKI JACKETS** 100% nylon. Christmas Special **12.95**

A Great Family Gift!

NO MUSS! NO MUSCLE! RONSON ROTO-SHINE the electric shoe polisher

In a handsome new STOWAWAY Shoe Shine Box Complete for only $24.95 No Deposit Is Down Terms at $2/wk 50¢ A WEEK

BEST PAL SHOES EVER HAD! Cleans, spreads polish, buffs and shines electrically! No work, no sweat

NEAT BETWEEN-SHINE STORAGE! Handsome hardwood cabinet with footrest lid.

LESLIE'S SHOE STORE LTD.

"Better Shoes Properly Fitted Mean Better Value and Extra Comfort"

255 Front St. WO 2-5359

OPEN WED. AFTERNOON and EVERY EVG. THIS WEEK TILL 9

HONEST JOE'S

385 FRONT STREET — BELLEVILLE — AT THE UPPER BRIDGE

SURPRISE THE FAMILY

THIS CHRISTMAS WITH A

BRAND NEW 1963 ADMIRAL TV

THE "RUTLEDGE"

- Ultra slim cabinet
- 23" wide angle picture tube
- Bonded picture tube
- Two full fidelity speakers
- 5 year warranty on etched circuit
- Convenient all-front controls
- 18,000 volts of picture power
- Gated, automatic gain control
- Automatic overload protector
- New, swing-out vertically mounted chassis
- Push-pull, on-off control
- Admiral "Air-Space" chassis
- Full range fine tuning control
- Adjacent channel sound trap

199.95

WITH YOUR WORKING TRADE-IN

MATCHING LEGS AVAILABLE

NO MONEY DOWN—NO PAYMENTS 'TIL MARCH '63

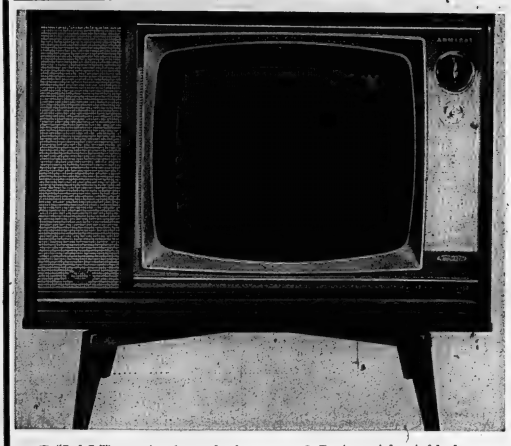

- "Cool Coil" power transformer chassis
- Bonded picture tube
- Tone control
- Full swivel base
- Automatic overload protector
- Full fidelity twin speaker system
- Lighted dial
- Front mounted control knobs
- 5 year warranty on etched circuit
- Ultra slim cabinet
- New swing-out vertical chassis
- 18,000 volts of picture power
- Long range Golden Signet Tuner

HUGE TRADE ALLOWANCE

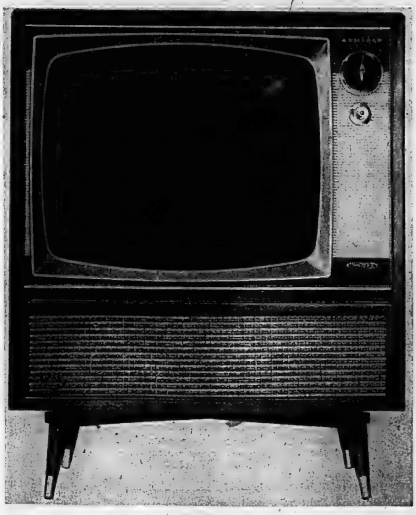

- "Cool Coil" power transformer chassis
- Bonded picture tube
- Tone control
- Full swivel base
- Automatic overload protector
- Full fidelity twin speaker system
- Lighted dial
- Front mounted control knobs
- 5 year warranty on etched circuit
- Ultra slim cabinet
- New swing-out vertical chassis
- 18,000 volts of picture power
- Long range Golden Signet Tuner

HUGE TRADE ALLOWANCE

BOOTH

RADIO AND TELEVISION LTD.

170 FRONT STREET (Opp. City Hall)

DIAL WO 8-5785

- *FREE 90-DAY SERVICE*
- *FREE DELIVERY within 50 miles*

Second Section

The Ontario Intelligencer

Pages 11 to 20

BELLEVILLE, ONTARIO, TUESDAY, DECEMBER 18, 1962

Indian, American Pilots Provide Lifeline Where War With China Being Fought

LEH, India (AP)—Indian and American pilots flying in the massive Himalayas provide the lifeline to this remote valley of monasteries, where the war with Communist China has broken the centuries-old quiet.

At 11,200 feet, Leh's steel-planked runway is one of the world's highest airports. On days when clouds lift from the mountain passes it is also one of the busiest, with up to 25 planes an hour carrying weapons, food and equipment for troops facing the Communist ceasefire line in Ladakh.

Buddhist monks and long-robed Ladakhis stalked as chunky Russian - built Ilyushin 14s, U.S.-made DC-3s and C-119 flying boxcars from the Indian air force swoop along the Indus River Valley to land.

Straining to reach altitudes thousands of feet higher than they are designed to fly, the unpressurized planes look through the winds of the Himalayas for gaps. Their wing tips almost seem to brush snow from the jagged peaks less than a mile away and hovering above the flight route. Pilots breathe from oxygen masks.

TOP MOUNTAIN

The big C-130s fly high above the mountains that stretch white and menacing as far as the eye can seen.

But the weather is so unpredictable planes can land at Leh for only about 180 days a year, Indian officers report.

With the Himalayan passes blocked by winter snows, Leh and all of Ladakh relies on the airlift.

The last army convoy to reach here by road took eight days to fight through snowdrifts on the 245 - mile road from Srinagar, capital of Kashmir.

Leh is the supply centre for all of Ladakh and India's north wing from Chushul, 70 miles to here, supplies are taken to remote outposts by parachute airdrops, lengthy hauls over switchback mountain roads or through the high passes by caravans, yaks or ponies.

FOLLOWS OLD PATTERN

As a supply centre, Leh is following an historic role. The ancient town once was a prosperous assembly point for caravans into central Asia and Tibet across the rolling three - mile high plateau now held by the Chinese.

It lies in the valley that inspired James Hilton to write Lost Horizon, his novel about the mystic hideaway of Shangri-la.

The 20th century intruded only recently—in 1948 when the first military vehicles arrived.

The mud - plastered stone houses of Leh's 4,000 inhabitants spread out from a main street churned to mud by the shaggy yaks, ponies and donkeys.

Pigtailed, dirt - caked men in felt boots and robes and women in tall hats with sheepskins and babies slung from their backs gather daily in the market place.

CASTLE DOMINATES

The scene is dominated by the massive stone and mud castle of the Rajah of Leh on a hilltop above the town.

Although the Chinese infantry is no pioneer unit and has never left Leh by road, the undeclared war with Peking has brought changes.

The Rajah has taken an army commission. A bright red gasoline drum now stands next to a prayer wall of stones.

And high above, beside the 900-year-old monastery, helicopters take off daily for the cease-fire line east of Leh.

Casualties — many suffering from frostbite or pneumonia—are flown out of the isolated posts and emergency supplies are flown in by a fleet of Soviet-built helicopters. Eight Indian pilots, all trained in the Soviet Union, have been added to the list of flying their bulky grey machines far beyond what their Russian builders set as their limitations.

The helicopters are designed to fly at 10,000 feet and hardly ever higher than 6,000. Rattling with effort, they grind their way to 18,000 feet in the high air where 10,000 feet in air almost too thin to catch the rotor blades.

David ancashire, a Toronto-born Canadian, reports from the Middle and Far East for the Associated Press.

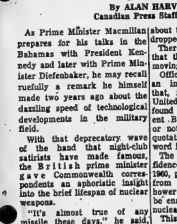

"The Bride's mother is supposed to cry — not you!"

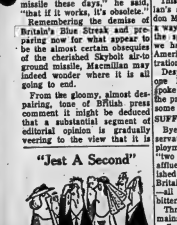

"Jest A Second"

MINOR MIRACLE — That was the way eye-witnesses described the escape from seemingly certain death of Dawson Douglas, above, with his badly damaged automobile. The car was struck by a fast-moving CNR freight on Sidney township's concession, just west of Belleville. Mr. Douglas escaped with a few, though deep, scratches. The mishap occurred almost at his front door. He lives just north of the main railroad line, and was driving across the level-crossing out of his yard when his car was hit.

Man Escapes With Scratch As Freight Clips His Car

For Dawson Douglas it might have been a day like many other—except his car was hit by a mile-long freight train outside his front door.

He also escaped with a scratch—but no other injury.

Finally, adding the finishing touch bordering on the bizarre, he towed his badly damaged automobile off the railroad tracks himself!

The minor miracle of Mr. Douglas' fairlike escape from certain death under the speeding freight occurred outside his home, north of the CNR main line on Sidney township's second concession, two miles west of Belleville.

"I don't just remember what happened," Mr. Douglas said minutes after the accident.

It happened as he drove out of his front yard, across the tracks on his way to a brick-laying job at Madoc.

The last thing he recalled, heading into Belleville nicked the side of his car, but the impact only took off the fender and flicked it through the air.

"It just turned my car around for about 50 feet," said Mr. Douglas. "I was thrown into the back seat."

He scrambled out himself, shaken up but otherwise unhurt except for some deep scratches on his hands.

"And I can't figure out how I got those," he confessed.

"I got off the track quick, because there might have been another freight along any time. It's a pretty busy line.

Provincial police raced to the scene, when first reports indicated a serious accident.

They discovered, along with a relieved train crew, that no ambulance was needed. Not only that. They didn't have to send for a tow truck.

Mr. Douglas hitched the near wreck to his own tractor and drew the damaged automobile back into his yard.

There was also another, if lesser, cause for satisfaction. Mr. Douglas said his family, his wife and two daughters, at home, didn't know the accident had happened until he told them.

BOY WINS BET

ADELAIDE, Australia (Reuters)—Bill Eaglinton, 20, who bet his father a dollar Australian that he could, go around the world by air in eight days, won his bet Monday with 14 hours to spare. He said that luring his "fantastic" trip he passed through Sydney, Honolulu, Los Angeles, New York, London, Paris, Moscow, New Delhi, Bangkok, Singapore and Perth.

GAMES CHAMP OF 1962? — Promising young swimmer Ray Pimetrel daydreams about winning a gold medal at the British Empire Games of 1970. Jay is weighed down by the 28 medals won by Canadian swimmers at the games in Perth this month. Dr. George Elliott of Vancouver, manager of the Canadian swimming team, let Jay try out the medals when he returned to Vancouver. (CP Wirephoto.)

Judge Favors Death Penalty

WINDSOR, Ont. (CP) — The chairman of the Ontario police commission says he hopes capital punishment is never abolished.

Speaking to the Windsor Rotary Club, Judge Bruce Macfarlane said Monday night: "If there was ever justification for capital punishment, this kind of cold-blooded killing is it," he said. "I hope I never see the day when we no longer have capital punishment. This is the kind of thing every policeman faces while doing the dirty work that protects the public."

Judge Macfarlane's remarks donald, former crown attorney drew an ovation from club members.

The commission chief said a recent study of police forces in the British Isles left him with the impression that in Ontario "we tend to greatly over-police and over-organized."

TAKES A YEAR

GOTEBERG, Sweden (Reuters)—Two Swedish state railway engineers were convicted of drunken driving on a special Christmas train last year and given a suspended sentence Monday.

Nine Youngsters Left Parentless Get New Home

CHARLOTTE, N.C. (AP) — Nine youngsters, left parentless by a Minnesota highway crash, flew into Charlotte Monday night to join their new family.

Mr. and Mrs. Donald Meyers, who have four children of their own but wanted a lot more, had their first meeting with their nine new charges inside the airliner here.

Meyers emerged from the plane with the youngest of the nine — two-year-old Phillip—in his arms. The round-faced tot waved gaily at the airport lights.

Karen Meyers, 11, came down the plane ramp arm-in-arm with a new sister—Pauline Rae Baker, 13.

The nine Minnesota youngsters became orphans Jan. 12, 1962, when their parents, Mr. and Mrs. Walter Baker, were killed in a traffic accident.

READ STORY

In a newspaper account of the tragedy was seen by Meyer, who also noted that neighbors were taking up collections for the children.

Meyers called the pastor of his Roman Catholic Church and said, "I want to adopt those children."

His wish has come to pass.

"This is the start of a big adventure for all of us," said Mrs. Meyers. "This is something we've been looking forward to for a year. We are going to have a lot of fun."

Meyers is vice-president of Celanese Corporation in Charlotte.

Thos. Mitchell, Noted Producer, Actor, Dies

BEVERLY HILLS, Calif. (AP)—Actor Thomas Mitchell, 70, who won more acclaim for than a half century between the Broadway era of Lee David Belasco and present day Hollywood, died Monday of cancer.

One of the actor's distinctions included a Motion Picture Academy award for his portrayal of Doc Boone in Stagecoach in 1938, and an Emmy Award in 1952 as the best television actor. His performance in the Broadway production of Hazel Flagg won him the Antoinette Perry Award in 1953.

Mitchell had been ill a long time.

His death followed by two days that of another illustrious Hollywood figure, Charles Laughton, also from cancer.

IN MANY MOVIES

Heavy-set, with bristling eyebrows and a rumbling bass voice, Mitchell had appeared in scores of movies since 1929.

His last was Rocket Full of Miracles, in which he co-starred with Glenn Ford and Bette Davis.

One of his most memorable roles was Gerald O'Hara, Scarlett's father, in Gone With the Wind."

Born in Elizabeth, N.J., Mitchell began his career as a newspaper reporter before transferring his interest to the theatre.

Top critical acclaim came with his appearance in Marc Connelly's The Wisdom Tooth, which reviewers hailed as brilliant dramatic writing, direction and production as well as acting. His first play, Glory Hallelujah, was produced and directed in 1926 by Guthrie McClintic.

Two years later he scored probably his top Broadway success as star and co-author, with Lord Dell, of The Green Hat, selected as one of that season's 10 best plays.

A three-way contract with Columbia Pictures as actor, director and writer brought Mitchell to Hollywood in 1935.

Mitchell was one of the first established actors to turn to television. He starred in many dramas, live and filmed, and later in two seasons of Mayor of the Town and Glencannon.

POSTPONE STRIKE

ROME (AP)—Italian journalists' unions have postponed until Thursday a second country-wide walkout. Newspaper men, who returned to work Sunday after a three-day walkout that virtually silenced all newspapers in Italy, had been scheduled to begin a new five-day strike today. The men, bargaining session begins Thursday.

Issue of Nuclear Arms Steadily Moving Forward To Front of Political Scene

OTTAWA (CP)—The issue of whether Canadian forces should have nuclear arms is steadily moving toward the front of the political scene. By the end of January, it may upstage all others.

The Liberal party is reported by informants to be making an assessment of its nuclear arms policy. Any revision may be publicly unveiled while Parliament is in recess—before the national convention of the Progressive Conservative Association Jan. 17-19 makes a pronouncement by way of resolution.

It has been common talk around Parliament for weeks that the Conservatives are in the throes of making up their collective minds about a plunge in favor of nuclear arms.

The matter seems to have received some recent attention among Social Credit members. The New Democrats also have been examining their policy.

POLICIES VARY

Briefly, the policies at the moment are these:

Progressive Conservatives — No nuclear arms for Canadian forces at home or abroad, so long as there is a chance of world disarmament.

Liberals — No acquisition, manufacture or use of nuclear weapons under present law without American control; subject to change, however, if interna tional developments change.

Social Credit — No nuclear warheads for North American defence; non-acceptance of nuclear forces in NATO only if NATO establishes a nuclear force.

New Democrats—No nuclear weapons for Canadian troops at home or abroad.

ASSISTS NATO, NORAD

Canada's main defence contributions are its commitments to the North Atlantic Treaty Organization and North American Air Defence.

In NATO, Canada provides certain naval forces and a brigade of troops and is building up an eight-squadron force of 200 CF-104 low-level jet bombers.

In NORAD, Canada has two main jobs The first involves various warning systems against attack over the pole so that American planes and missiles can be alerted to deliver a retaliatory blow with nuclear warheads.

The second is two Bomarc bases with 56 missiles at North Bay, Ont., and La Macaza, Que., and five home squadrons totalling 64 voodoo interceptors.

In recent weeks, the controversy over nuclear arms or no nuclear arms for Canadians has centred on the CF104s in NATO and the Bomarcs and Voodoos in NORAD.

NEEDS ARMAMENT

MPs of all parties who attended the NATO parliamentarians conference in Paris last month were confronted with the argument that the CF-104 cannot do its job without nuclear armament — tactical nuclear warheads.

With regard to NORAD, defence authorities say the Bomarc is ineffective without a nuclear tip because no warhead can detonate itself explosives or jets to be fitted to the anti-aircraft missile.

And the Voodoo interceptor is regarded as valueless without a nuclear-headed missile because anything less would destroy the intruding aircraft but not its nuclear bombs.

Liberal leader Pearson argues that the government made its decision years ago on the weapons by providing Bomarcs, Voodoos and CF-104s but has failed to live up to the commitment by providing the nuclear hardware or getting the role of Canadians in NATO and NORAD changed.

The Liberal policy of no nuclear weapons under Canadian or American control did not rule out nuclear arms for NATO under NATO control.

Macmillan Shows Confident Front in Preparing for Talks

By ALAN HARVEY
Canadian Press Staff Writer

As Prime Minister Macmillan prepares for his talks in the Bahamas with President Kennedy and later with Prime Minister Diefenbaker, he may recall ruefully a remark he himself made two years ago about the dazzling speed of technological developments in the military field.

With that deprecatory wave of the hand that night-club satirists have made famous, the British prime minister told Commonwealth correspondents an aphoristic insight into the brief lifespan of nuclear weapons.

"It's almost true of any missile these days," he said. "that if it works, it's obsolete."

Remembering the demise of Britain's Blue Streak and pre-paring now for that appear to be the almost certain obsolescence of the cherished Skybolt air-to-ground missile, Macmillan may indeed wonder where it is all going to end.

From the gloomy, almost despairing, tone of British press comment it might be deduced that a substantial segment of editorial opinion is gradually veering to the view that it is about time the United Kingdom dropped out of the nuclear race altogether.

There are few obvious signs that the British government is preparing in that same direction.

Official spokesmen generate an impression of confidence that, in negotiations with the United States, a way will be found to maintain the independent British deterrent, whether or not cynics choose to place quotation marks around the word Independent.

The main reason for this confidence, it seems, is that March, 1960, pledge Macmillan received from former President Eisenhower whereby Britain would be enabled to keep up with the nuclear Joneses.

This is in line with Macmillan's statement as he left London Monday that "we shall find a way through our difficulties in the spirit of agreement which we have always had with the American people and administration."

Britain has a bit of optimism—one British headline Monday spoke of a "Confident Mac"—the prime minister has received some nasty knocks lately.

SUFFER LOSSES

Byelection losses for the Conservatives, the threat of unemployment, the talk of Britain as "two nations" with a gulf between affluent south and the impoverished north, Dean Acheson's Britain's role has played havoc—all these things have left a bitter taste.

Through it all Macmillan remains, as usual, surprisingly unflappable. After all, associates say, putting the best possible face on events, politics are about power and Macmillan still has power, short of a revolt within his own party, for virtually another two years.

In other words, party strategists say, many things may change before the election deadline of October, 1964. That may seem a pretty small crumb of comfort, but it is the best the Conservatives can do at the moment.

Stricter Statutes Dealing With Municipalities Asked

TORONTO (CP)—Stricter statutes dealing with municipalities with municipal government activities was advocated Monday by Vernon Singer, Liberal member of the legislature for Toronto York Centre.

Mr. Singer said there should be a method of policing the statutes to prevent mistakes like that which occurred when the legislature's standing committee on private bills Monday.

William Lane, a Picton, Ont., lawyer representing the Township of Bath, Ont., told the committee that the village carried out a $35,000 improvement to the local public school without provincial authorization to issue debentures for the project.

Mr. Lane said the Bath council gave two readings to a by-law authorizing the renovations and forwarded the proposal to the Ontario Municipal Board for approval.

The OMB had written the village council, approving the project, subject to approval of the final plans and authorizing the appointment of an architect to proceed with the plans.

MAKES MISTAKE

Mr. Lane said the village council misinterpreted the OMB letter as final authorization to proceed with the actual renovation, and only when the project was completed did the council learn it had been given no authority to issue debentures.

In addition, the OMB informed the village that the board no longer had the power to authorize the issue since the project was already completed.

C. E. (Zeb) Janes (PC—Lambton East) moved that the committee pass the village's bill submitted to the provincial legislature authorizing the debenture issue.

"Clerks and councils will continue making mistakes as long as there are clerks and councils," he said.

Mr. Singer suggested that "there should be something more than a perfunctionary passing of these bills with a chuckle about their silly mistakes."

Enforcement of statutes should be stiffened as a deterrent by discourage local councils from making such mistakes.

Senator Power 45 Years in Political Life

OTTAWA (CP)—Senator C. G. (Chubby) Power looked back over 45 uninterrupted years as a Canadian parliamentarian and Monday night chuckled at the good wishes of his political colleagues, asking "if these honorable speeches could not have been made 20 years ago."

The 74-year-old Liberal from Quebec, replying to a series of congratulatory speeches in the Senate, said the years in Parliament have been "a good life."

"After all, politics is the science of dealing with human nature, and who is all other sciences or arts or studies, the most important activity in this life is to be dealing with human beings, endeavoring to suit oneself to the eccentricities and, perhaps, even to the frailties of humanity."

Senator Power was first elected to the Commons in 1917 and took his seat Dec. 17. He was an MP continuously until he was appointed to the Senate in 1935. He now has the lowest unbroken career in Parliament.

OLD SAYING

"To burn the candle at both ends" has been a familiar English phrase since the 17th century.

Ontario Intelligencer SPORTS

Sport Slices....

RARE, MEDIUM, WELL-DONE

By GEO. H. CARVER, *Sports Editor*

Things are not looking too bright in Kitchener, a former hotbed of amateur hockey whose colors have flashed more than once in world and Canadian championships.

In fact sports editor Len Taylor paints a rather dismal picture, the last stroke of his columnar brush suggesting "let major hockey die a natural death and forget about it for a year or two . . . It isn't a very happy thought," he says, "but it could be correct."

The Kitchener-Waterloo Tigers senior OHA entry has financial troubles and has been seeking monetary help from sponsor Eddie Shore of the Sprinfield Indians. But, it is reported, Shore has a problem of his own.

It seems that Shore, who has always been interested in good young hockey prospects, isn't too pleased with his Junior Metro league operation in Whitby. Shore sponsors the Whitby club, but he told the K-W Tigers' president this week he would like to move the club somewhere else. He didn't say where.

Taylor says the hockey picture in his town gives rise to conjecture that Kitchener could be the base for a junior "A" hockey club next season.

The theory is based, Taylor says, on the fact that the Twin Cities have had flings at both pro and senior amateur hockey the past two and one-half seasons and in both cases the returns have been lousy. The K-W Beavers lost $150,000 in two Eastern Pro seasons and the Tigers are behind $15,000 at the moment.

But, Taylor points out, there's another argument. Junior "A" hockey did not fare so well in Kitchener in a number of years ago and there is little reason to believe it would do better now, especially if it were a sponsored team devoid of local talent.

* * *

GOLD, GORE AND GLORY

When the New York Giants and the Green Bay Packers clash in that* December 30th battle of the mastodons for the National Football League championship there will be more than the title at stake.

There's a great big golden melon awaiting to be cut by the club that trots off the field title in hand. It will split a pool of about $300,000 for a couple hours work. This amounts to roughly $8,000 a player and the payoff will be upped even higher when they get around to splitting the television take.

And, it is pointed out, you can add to this the fact the winning team will play the college all-stars next summer which means another $1,000 or so per player.

So far each player is getting an extra $9,000 over and above his regular salary and because he happens to have played on a championship squad, his wallet will bulge even more from commercial endorsements.

That's the way the pro football cookie crumbles. Quite a difference from the early days, say in 1935, when the Detroit Lions won the championship and each player received $350.

And it is quite a difference to the Grey Cup "take" when Canadian League players collected only $300 a game for this year's playoffs, $500 for a losing job in the Grey Cup and $850 for a winning effort.

The National Football League finals will gross nearly a million. Top prices for seats in Yankee Stadium are $12.00 and with a seating capacity of over 76,000—a nice figure it out. This is two dollars more than last year when the Packers almost chased the Giants out of the park with a 37-0 avalanche.

* * *

ANOTHER TEXAS STORY

A Texas basketball team was playing an Ivy League quintet and two students from the opposing schools were talking about a huge forward the Texans had.

"What size is he?" asked the Ivy Leaguer.

"Fifteen inches," replied the Texan.

"Surely he's taller than that?" asked the Ivy Leaguer,

"That's the old way," replied the Southerner. "In Texas we measure between their eyes."

CARL DIEM DIES

COLOGNE, Germany (AP)—Carl Diem, 80, the grand old man of German sports, died Monday following a stroke. Diem led Germany's squad to the 1906 Olympics in Athens and prepared two Olympiads himself, the one for 1916 in Berlin cancelled because of war—and the second, held in Berlin in 1936.

HORNSBY 'FAIR'

CHICAGO (AP) — Rogers Hornsby, 66, former big league baseball star who had a stroke Friday after he underwent a minor eye operation, was reported in fair condition Monday, although he was a very sick baseball's Hall of Fame, has been called the greatest right-hand hitter of all time.

Ever Hear of a "DIURETIC"?

Maybe not. But you should know what a "diuretic" does. There may be times when you should use one. You likely understand how important the kidneys are in maintaining good health. Also that if the kidneys fail to function properly excess acids and waste material remain in the system. This may result in sedimentary irritation of the bladder and bladder discomfort, often followed by backache, tired feeling and disturbed rest.

This is when the diuretic service of Dodd's Kidney Pills may be helpful. Dodd's acts as a diuretic stimulant to help restore normal kidney action, and so relieve the systemic condition causing backache and tired feeling. When you are bothered by backache and tired feeling due to lazy kidney action you can depend on Dodd's Kidney Pills as many thousands have done during the past 70 years. Look for Dodd's at any drug counter.

Dodd's Pills

Tied With Mikita, Bathgate For Top ★ ★ ★ ★ ★

Old Master Still Showing Them 'Howe'

Pollock Defends Suspensions

WINDSOR, Ont. (CP)—Ontario Hockey Association President Lloyd Pollock defended Monday his action in giving 10-game suspensions to two Metro Toronto Junior A League players.

Pollock's decision was blasted Sunday by Turk Broda, Toronto Marlboro coach. One of Broda's players, Duncan Macdonald, was one of the players suspended. The other was Bill Smith of Whitby Dunlops. The suspension followed a stick swinging duel last week.

"They've got to be sentenced without a trial," said Broda. "Usually you get a chance to appear before the OHA, but they were convicted without a trial this time."

Pollock said Broda was wrong. OHA rules permitted the president to give suspensions without a hearing.

"It was a bad stick-swinging affair," said Pollock. "We've been having too much of this in the OHA. I talked to the referee and I think the suspensions were quite justified. When a match penalty is given it means an automatic minimum suspension of three games."

Pollock said any appeals against the suspensions would be heard by the OHA sub-committee early in January.

Sports Calendar

HOCKEY

Tonight — Lakeshore League: RCAF Globetrotters at Picton Mass.

Wednesday—City League: Welbanks Motors vs Joyce-Rollins Combines, 7:45; Pepsi's vs Trudeau Motors, 9.15 p.m., at Memorial Arena.

Wednesday — OHA Junior "B": Belleville at Kingston, 8.30 p.m.

Thursday — OHA Junior: Napanee at Picton; 8.30 p.m.

Thursday — Pr. Ed. North Shore: Consols vs Belcity, 8.15; Hibbard - Cillow vs. SACO, 9.45 p.m.

BANDGUN SHOOTING

Every Tuesday, at Moira Secondary School. Every Wednesday and Friday, at the Armouries

BASKETBALL

Tonight — Belleville Lightfoots at RCAF Flyers, 8.00 p.m.

Wednesday — Belleville Crawfords at Trenton Wilsons, 8.00 p.m.

BADMINTON

Every Wednesday, at nine o'clock, every Friday and Saturday, at seven o'clock, at the Belleville Armouries

FISH AND GAME

January 15 — Annual Fish and Game Club Ladies' Night banquet, Club Canara, 6.30 p.m.

MINOR HOCKEY

Tonight— Squirt: Maple Leafs vs Frontenacs; Royals vs Barons; Macs vs Flyers, 6.00; Rangers vs Canadiens, Browns vs Red Wings; Black Hawks vs Bruins, 7.00 p.m.

Tonight — Midget: Buzzers vs. Red Wings, 8.00; Rangers vs Canadiens, 9.00; Black Hawks vs Maple Leafs, 10.00 p.m.

Wednesday — Bantam: Flyers vs Macs, 5.30; Buzzers Practice at 6.30 p.m.

SET GAME DATE

COOPERSTOWN, N.Y. (AP) Boston Red Sox and Milwaukee Braves will play in the 1963 major league baseball Hall of Fame game in Cooperstown Aug. 5, it was announced Monday.

Butterfly Shape BROOCH .In 14K Set with Genuine Carved JADE and DIAMONDS $225.00

Paul Mercier JEWELLER

209 Front St. WO 2-1634

MONTREAL (CP)—Depended-on Gordie Howe, veteran of 18 National Hockey League seasons, picked up six points in three games with Detroit Red Wings last week to challenge Chicago's Stan Mikita and New York's Andy Bathgate for the league's scoring leadership.

All three players have 29 points on 11 goals and 18 assists.

Official NHL statistics released today show Mikita earned three points and Bathgate four in last week's play.

Tied for second place in the scoring race is another trio: Frank Mahovlich of Toronto, Ab McDonald of Chicago and Alex Delvecchio of Detroit.

All have 27 points, but Mahovlich ranks ahead because he leads the league in goals scored this season with 17.

New York's Dean Prentice ranks seventh with 26 points and three players are tied for eighth with 25. They are Parker MacDonald of Detroit, Johnny Bucyk and Murray Oliver, both of Boston.

Biggest producers among the league's top 24 last week were Red Wings representatives. Howe gained six points and Delvecchio and MacDonald added four each.

Montreal had the most trouble finding the range. Henri Richard picked up three points in Canadiens three games, but Gilles Tremblay netted only one and Bernie Geoffrion and Jean Beliveau were empty-handed.

Geoffrion ranked fifth last week, has dropped into a tie for 13th with Richard, whose position is unchanged. Beliveau dropped to 16th and Bellveau to 19th from 13th last week.

Two wins and a tie last week have boosted the Red Wings back on top of the league standings, if artificially, at least.

Detroit and Chicago are credited with 33 points each, as the Wings get the nod since they have played one games to 30 for the Black Hawks.

Toronto ranks third with 33, Montreal fourth with 31, New York fifth with 24 and Boston last with 14.

Detroit's Terry Sawchuk leads NHL goaltenders in the Vezina Trophy race. With 52 goals scored on him in 23 games, he has a goals-against average of 2.12.

Two other contenders are close behind, Jacques Plante of Montreal with 2.14 and Chicago's Glenn Hill with 2.19.

Sawchuk and Hall lead in shutouts with three apiece.

Detroit defenceman Howie Young is the league's stout penalized player, with 99 minutes spent in the penalty box. The Red Wings are the most penalized team, having been assessed a total of 409 minutes.

The leaders:

	G	A	Pts.	PIM
Mikita, Chi.	11	18	29	32
Howe, Det.	11	18	29	34
Bathgate, NY	11	18	29	28
Mahovlich, Tor.	17	10	27	22
McDonald, Det.	11	16	27	8
Delvecchio, Det	6	21	27	12
Prentice, NR.	9	17	26	6
MacDonald, Det.	16	9	25	16
Bucyk, Bos.	11	14	25	10
Oliver, Bos.	10	15	25	24
Hull, Chi.	16	8	24	14
Harris, Tor.	8	16	24	6
Richard, Mon.	10	13	23	8
Hahnson, NR	11	12	23	29
Geoffrion, Mtl	11	12	23	29

Rally To Win 9-4

Czechs Bounce To Beat Quakers

PRAGUE (CP) — Czechoslovakia's national hockey team downed Saskatoon Quakers of the Saskatchewan Senior Hockey League 9-4 in an exhibition match here Monday before a sell-out crowd of 19,500.

It was the third straight setback for the touring Quakers. They were downed 7-0 and 12-3 by the Swedish National team in two games last week.

The Czechs were strongly favored to wallop the Quakers because they defeated Sweden, the defending world champions, 6-1 and 4-3 in exhibition games three weeks ago.

The Quakers gave the Czechs a tussle and except for some Saskatoon letups the score might have been closer.

The Quakers broke into a 2-0 lead during the first 14 minutes of the game but the smooth-passing Czechs came roaring back in the closing six minutes to slam four goals past Quaker goalie - Don Campbell. Two of the counters came with the Quakers a man short as they continued to run afoul of the strict European rules.

The Czechs scored four goals to the Quakers' one in the second period and the teams split two goals in the final period.

Pit Martin Tops in Junior Race

TORONTO (CP)—Pit Martin of Hamilton Red Wings holds a two-point lead in the race for scoring honors in the Ontario Hockey Association provincial Junior A group.

Martin has 37 points in his club's 20 games. Yvon Cournoyer of Montreal Canadiens has 35 points but has played two games less.

Wayne Maxner of Niagara Falls Flyers is third with 32 points, one more than Bill Inglis of Montreal.

Paul Henderson of Hamilton, fifth-place in scoring, has the most goals, 21, while Maxner has the most assists, 24.

Jocelyn Cardinal of Montreal is the leading goaltender with a 2.44 goals against average. He and Ludger Doucet of Hamilton, who is second with a 2.5 average, both have two shutouts to their credit.

American Boxers 'Robbed'

'Santa Claus' Was Referee!

ROME (CP)—Italian newspapers sympathized with boxers Eddie Perkins and Bobo Olson Monday. Many sportswriters said bad decisions robbed the two Americans in weekend boxing matches against Italians.

The verdict that aroused most bitterness was against Perkins as he lost world junior welterweight title to Duilio Loi in Milan on points Saturday night.

One night earlier in Rome, Olson and Giulio Rinaldi, European light heavyweight champion, battled to a draw in a 10-round fight.

Italy's newspapers, which had been on strike, gave their first news about the bouts Monday. Many sportswriters said bad decisions robbed the two Americans in weekend boxing matches against Italians.

"Rinaldi and Loi lost," says Corriere Bello Sport, a Rome sports daily, in a banner headline. "It's time we ended these verdicts that do not honor us," the newspaper added in a sub headline.

"Out of the bag of Santa Claus, in this case the French referee, has come a beautiful gift for Duilio Loi, world title," said Rome's Paesa Sera. The French referee, Georges Gondre, was the sole judge.

A few Italian sports writers called the Perkins-Loi match a draw. Such a verdict would have left the Chicago boxer in possession of the title.

Several newspapers said Loi deserved his victory. One was Corriere' Bella Sera, of Milan. It said Loi "just won, but deserved the decision."

It was harder to find papers supporting Rinaldi.

"Olson beat Rinaldi, but the verdict was a draw," a Corriere Bella Sera headline said.

Taylor Best Rusher

Jim Brown Top Pass Receiver

CLEVELAND (AP)—Jimmy Brown has been dethroned for the first time in six years as leading rusher in the National Football League, but the Cleveland Browns' fullback isn't giving it a second thought.

He says he's still among the best in the business.

Jim Taylor of Green Bay and Packers may have edged him for the rushing honors, but Brown notes that he became Cleveland's top pass receiver this season.

This, he says, makes him feel he had a good year.

"I'll do anything to keep the ball moving," he said in an interview Monday.

"If the coaches call for me to catch passes, that's okay. But I wish I had been used more on running plays."

To a question of whether he was slowed up some, Brown, 26, replied:

"No, not at all. If I had played a full season under normal circumstances, things would have been different. Just because I didn't lead the league doesn't mean I can't cut in any more.

"Is he no superman. I had a good season. Not a great one, though. Do I have to lead the league every time for it to be a good year?"

INJURY HURT CHANCES

Brown said a wrist injury in the fourth game of the season is not healed. The bad left hand cut down on his effectiveness.

His 996 yards in 230 carries was the lowest for Brown since the first year in 1957, when he led the league with 942 yards/Last year Brown carried 305 times for 1,408 yards. His best year in rushing was 1958, when he set the NFL season record of 1,527 yards.

Brown said he'll take yardage statistics seriously.

"Just because two or three runners gained more yards doesn't mean I was poor. I don't like to boast, but I think I'm as good as anyone in this league as an all-round offensive player."

SEVERS RELATIONS

EDMONTON (CP)—The Edmonton Maple Leaf Athletic Association has severed relations with Detroit Red Wings of the National Hockey League. In a statement Sunday, Association Vice - President D. G. Brown said that "due to the fact Red Wings no longer wish to carry out their end of a sponsorship agreement that has proved successful with clubs over the last eight years, the Maple Leaf Athletic Club wishes to make it known they are no longer connected with Detroit."

Hornets Deal With Edmonton

PITTBURGH (AP) — Pittsburgh Hornets of the American Hockey League announced Monday they have concluded a trade involving six players with Edmonton of the Western Hockey League.

The deal had threatened to fall through last week when the three Edmonton players—defenceman Lou Marcon and forwards Chuck Holmes and Warren Hynes—said they didn't want to be traded to Pittsburgh. However, they changed their minds.

The Pittsburgh players involved are defenceman Jack Price and forwards Ray Ross and Norm Corcoran.

—FIGHTS—

Paris—Teddy Wright, 157½, Detroit, knocked out Dante Peluzo, 155, Lima, Peru, 1.

Corpus Christi, Tex.—Oscar German ,118, San Antonio, outpointed Evaristo Cuervo Salinas, 120, Mexico City, 10.

Hollywood, Calif.—Jesus Pimentel, 119½, Mexico, knocked out Manuel Tarazon, 119, Mexico, 9.

Christmas Specials

Durwood mirror groupings

GROUP A

MIRROR approx. 15" x 28" Reg. 29.95 Quality..... 19.95

SCONCES approx. 5" x 12" Reg. 13.50 pr. Quality..... pr. 9.95

FINISHED IN LUSTROUS ANTIQUE GOLD and IVORY AND GOLD

Canada's fastest selling quality decorative wall accessories by Durwood, portray the elegant detail of original carvings... rich and expensive looking, yet priced unusually low. A charming Christmas Gift that will add gracious distinction to any home and reflect your good taste in giving!

STROUD'S JEWELLERY AND GIFT SHOP

AT THE FOUR CORNERS — BELLEVILLE

NEW IN BELLEVILLE

WILKINSON RAZOR BLADES

Ten Perfect Shaves in Every Blade

TRY THEM TODAY

DUFF'S - DRUGS "Your Friendly Store"

WO 8-1928 Free Delivery

TRADE IN YOUR SKIS AND SKI BOOTS

HIGHEST ALLOWANCE

For your old outfit on brand new equipment

Make Booth's your headquarters for all

Ski Equipment

Everything for the beginner or expert! Ski Boots, Bindings, Head Bands, Poles, Bags, Mitts, Waxes, etc.

Name brand skis such as:

SCHUSS ARLBERG GRESVIG EDELWEISS ASPEN TRAIL BLAZER

TRADE IN YOUR SKATES

On a brand new pair by C.C.M. BAUER SAMSON

Men's and women's — boys' and girls' hockey and figure skates.

BOOTH Radio and Television Ltd.

170 FRONT ST. (Opp. City Hall) WO 8-8785

Injured Tittle Expected To Play

Key Man In Title, Bowl Games

LOS ANGELES (CP) — The prestige of the National Football League's Eastern Conference may hinge on how Y. A. Tittle's bruised back responds under a heat lamp.

The old Bald Eagle of New York Giants is the key man in both annual East-West classics — the championship game at New York Dec. 30 and the Pro Bowl here Jan. 13.

The Giants' doctors though, say they expect Tittle to be available for quarterbacking duties in the title game against the West's Green Bay Packers. Tittle was hurt when he slipped on ice in Sunday's 41-31 win over Dallas Cowboys in which he tossed six touchdown passes to set a season record of 33.

The Giants will have eight players on eastern squad that meets the West in the bowl game.

The seven head coaches of the Eastern Conference Monday selected a squad of 32 players for the 13th annual charity contest. The Western Conference selections will be made later this week.

BROWNS PLACE SIX

Cleveland Browns placed six men on the Eastern squad, St. Louis Cardinals five, Pittsburgh Steelers, Dallas Cowboys and Washington Redskins four each, and Philadelphia Eagles one.

If Tittle isn't available for the Pro Bowl the selectors will have to scramble for a replacement. The second choice won't be there. He is Norman Snead of Washington Redskins, out with a shoulder separation.

The offensive backfield, in addition to the two ailing quarterbacks, includes full backs Jimmy Brown of Cleveland and Pittsburgh's John Henry Johnson, and halfbacks John David Crow, St. Louis, Don Perkins, Dallas, Bobby Mitchell, Washington, and Tommy McDonald, Philadelphia.

Others on the offensive team: Centres—Ray Wietecha, New York, Buzz Nutter, Pittsburgh; guards—Aim Ray Smith, Cleveland, John Nisby, Washington, Darrell Dess, New York, tackles—Roosevelt Brown, New York, Mike McCormick, Cleveland; ends—Del Shofner, New York, Sonny Randle, St. Louis, Preston Carpenter, Pittsburgh.

The defensive team: Halves—Erich Barnes, New York, Jimmy Hill, St. Louis, Don Bishop, Dallas; safeties—Jim Patton, New York, Larry Wilson, St. Louis; linebackers—Jerry Tubbs, Dallas, Galen Fiss, Cleveland, Rod Breedlove, Washington, Bill Koman, St. Louis; tackles — Bob Gain, Cleveland, Gene Lipscomb, Pittsburgh; ends—Jim Katcavage, New York, Bill Glass, Cleveland, Bob Lilly, Dallas.

Judge Reserves Pender Decision

Boxer Goes To Court

NEW YORK (AP) — Boxer Paul Pender's bid to regain the New York version of the world middleweight title was in the hands of a Supreme Court jus tice today.

Justice Arthur G. Klein reserved decision on a move by Pender, from Brookline, Mass., to set asice the action of the New York Athletic Commission, which stripped him of the title for failing to defend it in the allotted six months.

In court Monday, Pender's counsel, George Gallantz, said that 11 days after Pender regained the New York, Massachusetts and European portion of the 160-pound crown this year, the boxer signed to fight Gene Fullmer, who was recognized as champion in the other states.

Gallantz said the fight was cancelled by the promoter through no fault of Pender.

He also said Pender, although injured in an automobile accident, continued to try to get fights with recognized contenders, and finally signed Aug. 20 to fight Jose Torres of New York.

Assistant Attorney - General

Sweeney Still Tops In AHL

NEW YORK (AP) — Bill Sweeney of Springfield Indians ran his league-leading total of assists to 33 last week and maintained a seven-point edge in the American Hockey League scoring race.

League statistics released today show Sweeney, got two assists during the week He has 11 goals for a 43-point total. Willie Marshall of Hershey Bears and Wally Boyer of Springfield are tied for second place with 35 points apiece.

John Ferguson of Cleveland Barons leads in goals with 19 and is fifth in the scoring list with 32 points.

Charlie Hodge of Quebec Aces retained the goaltending lead with an average of 2.83 on 82 goals allowed in 29 games.

Irving Rollins resisted the application. He said Torres is an "unrated fighter." Rollins said the commission insists on suitable contenders.

"If not, a fighter would pick a soft touch," he said.

GET DAY OFF

HOUSTON (AP) — Pop tyy gave his Houston Oilers a day off Monday, as he checked film of the team's best and poorest performances of the season both on games between the finalists against the Dallas Texans. The Oilers and Texans, with identical 11-3 records, meet next Sunday for the American Football League's third championship. Records on the two regular season games give neither team an edge.

Badminton Star On Tour

Will Meet World's Best

VANCOUVER (CP) — Wayne Macdonell, who once finished up to set before attending to a broken ankle, is carrying his determined badminton style into world competition.

The redhead with the whippet build, who is Canada's closest singles champion, will leave in February for the world invitational championships in Glasgow.

Then he goes to Sweden for an exhibition appearance and on to Copenhagen for the Danish international championships.

If the arrangements are completed in time he'll do an exhibition sweep around Ireland before landing in London for the All-England championships.

Along the way he'll play some of the world's greatest, such as Tan Jo Huk of Indonesia, and Denmark's Erland Kops.

"Lack of competition here has hurt me and I've had some trouble keeping my game up," Macdonell said.

"This tour will be my first real exposure to international competition. I'll be playing against players undoubtedly better than me and it will be good for me."

Critics point to Macdonell's slight build—he's 137 pounds—and say he hasn't the power to play the big game. Others say his determination will make up for it.

He was two years ago in Thomas Cup matches in Toronto that Macdonell was leading Bill Berry of San Diego, Calif., number 2 in the U.S. Wayne had taken the first game and, was leading 10-2 when a sharp pain shot through one ankle.

Macdonell finished the match but lost the next two games. X-rays the next day confirmed that he had played the last two games on a broken leg.

Set Offensive Record

Cookie Won Rush Title

DALLAS (AP)—Cookie Gilchrist, the power man of Buffalo, won the rushing championship of the American Football League and set one of eight offensive records produced by the campaign that ended Sunday.

Gilchrist, formerly of Toronto Argonauts and other Canadian football league clubs, wound up with 1,096 yards on 214 carries had beat out Abner Haynes of Dallas by 47 yards. His total broke the record, bettering the 948 set by Billy Cannon of Houston last year.

Three players gained more than 1,000 yards, with Haynes making 1,049, and Charles Tolar of Houston set a record for number of attempts with 244. Tolar, Haynes and Gilchrist all bettered the record of 202 Haynes rushing 221 times.

Len Dawson of Dallas was the passing champion with 189 completions on 310 attempts for 2759 yards and 29 touchdowns. Babe Parilli of Boston was second with 33 points.

Parilli, formerly played with Ottawa Rough Riders.

Dawson set a record in completion percentage of 60.9.

Parilli also set a record for the fewest interceptions—eight, less than his record of nine set last year. His interception percentage of 2.1 was also a record.

Gene Mingo of Denver hung up a field-goal record of 27, bettering the old record of 18, and Haynes scored 19 touchdowns for another record.

King of the Hill

Leo LaBelle, last week's challenger in the King of the Hill contest took the measure of Cec. Hardwick, the perennial winner in the contest.

This week's challenger Jon Elliott is a newcomer in the big league and topped the veterans for the right to challenge King Leo. His score for 5 games was 1277.

In the roll-off LaBelle had 777 for 3 and Elliott 653.

SPINKS RETURNING

LONDON, (AP) — Terry Spinks, former British featherweight champion and a 1956 Olympic gold medalist, announced Monday he is retiring from boxing. Spinks, now 24, turned professional in 1957 and won the British featherweight crown with a knockout victory over Bobby Neill in 1960. He lost the title to Welshman Howard Winstone in May last year.

Please for Appointment
Evenings
Custom Tailored Clothes
NEWT. WILBUR
WO 8-9259
128 FORTER AVE.
(Opp. Masonic Temple)

COAL
FAMOUS LEHIGH VALLEY ANTHRACITE
WELL SCREENED AND DUST TREATED FOR CLEAN DELIVERY
LYNCH COAL AND OIL CO.
77 FRONT STREET WO 8-9217

An Ideal Christmas Gift!
KASTINGER
SKI BOOTS
Made in Austria
Made of smooth black top quality leather outer, with swing heel design in red, quick laced full inner boot with "L" shaped heel huggers, padded with foam rubber for better heel fit with triple heel counters, full length steel shank, heavy foam rubber padded tongue, metal toe and heel protector.
Ladies' Narrow and Medium Widths
Men's Narrow, Medium and Wide, 7-14 ..... $35.95
BOYS' SIZES 3-6 — $25.95
Samson SKI BOOTS
Men's Sizes 6-11
Women's sizes 5-9 ..... $19.95
BOYS' SIZES 1-5 — $14.95
OPEN WEDNESDAY AFTERNOON
LESLIE'S SHOE STORE LTD.
"Better Shoes Properly Fitted Mean Better Value and Extra Comfort"
255 FRONT STREET WO 8-5359

TOOLS ARE AT THE TOP OF HIS LIST
...featured at CANADIAN TIRE SAVINGS!
RUBBER-CUSHIONED SHOCK-ABSORBING HANDLE
3.10
CLAW HAMMER
Indestructible in normal use! The tubular steel shank, bonded to rubber-cushioned 16-oz. head, with bevel to face, is forged and heat-treated for accuracy and punch of balanced line.
"7 Tools in 1" Multi-Grip Wrench
Easy turn screw action adjustable wrench (1) pipe wrench; (2) clamp; (3) locking wrench; (4) gripping jaws; (5) screwdriver; (6) metal grinding file; (7) portable vise.
7" Multi-Grip Wrench, jaws open to 1¼" 2.25
10" Multi-Grip Wrench, jaws open to 1½" 2.59
MASTER CARPENTER SMOOTH PLANE — An excellent all-round plane that features a precision smooth bottom and 2" tool-steel cutting iron that is easily adjustable for/cut/ion
9¼" overall 6.99
WOODWORKER'S VISE — For professional carpenters and home workshops. Continuous screw type. Jaws open 4" wide. Heavy-duty cast steel guide rods to keep jaws parallel. 6" jaws; open 4" wide. Back 2.59
6-in-1 SCREWDRIVER SET
With this you always have the driving blade available. The slot-type blade is Rockwell hardened. Phillips blade is heat-treated. Includes Ratchet Action 2.65
Mastercraft HAND SAWS
These fine saws are sharpened and set by hand and will cut with the best. Use the saw for the job it was designed for. Saws have tapered blades for smoothness. Saws are hand-polished.
Combination CROSSCUT or Slyp-point RIP 3.25
A top quality tool
MAGNETIC WALL-STUD Finder
No more problems finding solid supports for shelves, cabinets and pictures. It takes only a few seconds to locate magnetic wall-stud. Finder locates hidden studs. 1.15
ELECTRIC 6" Portable Saw 29.95 with cord and plug
Sturdy, lightweight construction — balanced for easy, one-hand operation overhead or on any flat or angled surface. Easy grip handle with trigger switch keeps you in full control always. Air stream keeps cutting-line free of sawdust. Exclusive TRU-GUIDE feature ensures accurate cutting and safeguards against binding or jamming in the wood. 4" combination blade. Universal motor. Precision cut alloy steel gears, all retaining bronze bearings. No load speed 3500 rpm — full load speed 2000 rpm. Rip guide adjustable to 6¾". Depth of cut 1⅜" at 90°, 1⅛" at 45°.
"TRUNK" AUTO SNOW SHOVEL
Fits in car trunk. Pull-out handle.
1.69
CAUTH YOUR OWN "rescue gear." This handy Snow Shovel may save you a tow bill or costly delay. Large steel blade, 7¾" x 11", convenient D handle.
Full-Size Snow Shovels
SNOW PUSHERS — ICE SCRAPERS
GENERAL PURPOSE SHOVEL—11 x 16" blade, riveted to D-handle. Steel blade 1.95
Aluminum blade 2.98
SNOW SHOVEL — wide reinforced blade, 8" x 17" D-handle 48½" overall. Steel blade 2.35
Aluminum blade 3.35
SNOW PUSHER — 36" wide, long, no back-breaking bending. Push the snow to the side. Curved blade riveted to long D-handle.
16"x11½" blade Steel 2.95 Aluminum 3.95
20"x11½" blade Steel 3.25 Aluminum 3.95
SIDEWALK SCRAPER — Steel blade and long hardwood handle 1.85
REMEMBER!! 5% Cash Discount Coupons
Use Your Credit
No interest on 30 day accounts or up to 12 months to pay on our Budget Plan
NO MONEY DOWN — JUST SAY CHARGE IT—NOTHING TO PAY UNTIL 1963
STORE HOURS THIS WEEK: Open Tuesday to Saturday 8.30 a.m. to 9.00 p.m.
HEAVY DUTY SCRAPER — Extra heavy gauge steel blade. Strong tubular steel handle. 2.95
Kiddies' SNOW SHOVELS
SNOW PUSHER: Sturdy steel blade. Curved blade. 1.35
SNOW SHOVEL: 8¾" x 11½" blade, red "D" handle .75
CANADIAN TIRE
ASSOCIATE STORE
COR. COLEMAN & HARRIET STREETS
DON HILL LIMITED DIAL WO 8-6701
Save Safely

Only way to Top Seven-Up
It's easy to trace a picture. Or copy a letter. Or imitate a voice. But the fresh, clean taste of Seven-Up stays unique. There's only one Seven-Up... the favourite of people the world over! Remember, nothing does it like Seven-Up!
GET YOUR HOLIDAY SUPPLY NOW
7up
QUALITY KING
45¢ CARTON
6—12 OZ. BOTTLES
(SUGGESTED RETAIL PRICE PLUS DEPOSIT)

NOW YOU CAN WIN YOUR CHRISTMAS TURKEY FREE

Here's your chance to WIN YOUR FAMILY'S CHRISTMAS TURKEY FREE! Just fill out the tickets below and deposit each one at the sponsoring merchant listed on the ticket. No purchase is necessary. Remember . . . the more tickets you deposit, the better your chance of winning. ENTER NOW!

16 CHANCES TO WIN

IF YOU ARE A WINNER YOUR TURKEY WILL BE DELIVERED TO YOUR ADDRESS

Contest Rules . . .

Clip the turkey tickets below and fill in your name and address on each one. Deposit each ticket in the Turkey Draw Box at the sponsoring merchant whose name appears on the ticket.

Tickets may be deposited any time until

9.00 P.M. FRIDAY, DECEMBER 21st

Everyone over 21 is eligible to participate and there is no purchase necessary.

Drawings will be held at each store at 9.00 p.m.

FRIDAY, DECEMBER 21st

Contest is open to everyone but employees and families of the sponsoring merchants and this newspaper.

16 FREE TURKEYS

(12 TO 14 LBS.)

1 TO BE DRAWN AT EACH STORE LISTED BELOW

TURKEY CONTEST TICKET

NAME .....

ADDRESS .....

CITY .....

BOB'S SPORT & REPAIR

64 S. FRONT ST. WO 2-5486

TURKEY CONTEST TICKET

NAME .....

ADDRESS .....

CITY .....

BOOTH RADIO AND TELEVISION LTD.

170 Front St. (Opp. City Hall) WO 8-5785

TURKEY CONTEST TICKET

NAME .....

ADDRESS .....

CITY .....

EARLE DARRAH

PAINT AND WALLPAPER
WALLPAPER — MARTIN-SENOUR PAINTS

20 Bridge Street East WO 8-6978

TURKEY CONTEST TICKET

NAME .....

ADDRESS .....

CITY .....

The Nicest Gifts of All are from

MEAGHER'S MEN'S WEAR

231B Front Street WO 2-1337

TURKEY CONTEST TICKET

NAME .....

ADDRESS .....

CITY .....

GOODYEAR

SERVICE STORE

MOIRA & N. FRONT STS. WO 8-6425

TURKEY CONTEST TICKET

NAME .....

ADDRESS .....

CITY .....

BLACK'S MEAT MARKET

236 Front Street WO 2-6918

TURKEY CONTEST TICKET

NAME .....

ADDRESS .....

CITY .....

CHOWN LIMITED

Belleville Plaza WO 8-6717

TURKEY CONTEST TICKET

NAME .....

ADDRESS .....

CITY .....

W. WONNACOTT AND SON

247 Front St. (Opp. Walker Hardware) WO 2-3514

TURKEY CONTEST TICKET

NAME .....

ADDRESS .....

CITY .....

Practical Gifts for the Home

SMITH HARDWARE

314 Front Street WO 2-3978

TURKEY CONTEST TICKET

NAME .....

ADDRESS .....

CITY .....

CIRCLE TV SERVICE

(BELLEVILLE) LTD.

260 Coleman Street WO 8-4791

TURKEY CONTEST TICKET

NAME .....

ADDRESS .....

CITY .....

"On the Market Square"

QUINTE PAINT AND WALLPAPER LTD.

18 McAnnany Street WO 8-5721

FLO-GLAZE COLORIZER PAINTS

TURKEY CONTEST TICKET

NAME .....

ADDRESS .....

CITY .....

WESTGATE PHARMACY

Trent Road WO 2-2052

TURKEY CONTEST TICKET

NAME .....

ADDRESS .....

CITY .....

All leather goods purchased here initialled free.

DYBLE'S LEATHER GOODS

156 Front Street WO 2-3066

TURKEY CONTEST TICKET

NAME .....

ADDRESS .....

CITY .....

D'ARCEL'S SPECIALTY SHOP

260 Front Street WO 2-4013

TURKEY CONTEST TICKET

NAME .....

ADDRESS .....

CITY .....

HONEST JOE'S

At the Upper Bridge WO 8-5641

TURKEY CONTEST TICKET

NAME .....

ADDRESS .....

CITY .....

STROUD'S GIFT SHOP

208 Front Street WO 8-7637

Dogs Lead Seniors One, Two

GALT (CP) — Centre Irwin Gross of Windsor Bulldogs holds a one-point lead over teammate Bob Brown, a right-winger, in the Ontario Hockey Association Senior A scoring race.

Brown picked up two assists in Windsor's two games last week. Gross was held to only one assist.

Gross leads in assists with 30 and Brown has the most goals, 22.

George Usitalo of Chatham Maroons is in third place with 34 points, 11 back of Gross. Lou Bendo of Windsor and Ted Power of Chatham share fourth place with 32 points each.

The goaltending race is unchanged. Leader Al Bennett of Chatham had his margin reduced slightly from a goals-against average of 2.89 to 2.90. Ron Slater of Woodstock Athletics trimmed his average to 3.39 from 3.61 and replaced Windsor's Monty Reynolds in second place.

Bennett leads in shutouts with three.

Alex Keeling was the penalty leader, adding four two-minute minors during the week for a total of 65 minutes.

Drysdale Had Fine Record

CINCINNATI (AP) — Several good reasons why Don Drysdale was named winner of the Cy Young Award as the major leagues' outstanding pitcher in 1962 were reflected today in the release of the official National League pitching records.

Drysdale, big Los Angeles Dodger righthander, led the National League in five categories: Games won—25; strikeouts—232; innings pitched—314; games started—41; total batsmen faced—1,269.

The Dodgers' workhorse also finished fourth with an earned run average of 2.84. The title was won by Drysdale's teammate, lefty sandy Koufax, 2.54. Bob Shaw of Milwaukee Braves was the runner-up at 2.60 and Cincinnati Reds' Bob Purkey was third with 2.81.

Koufax yielded 54 earned runs in 184 innings while winning 14 games and losing seven. He was on the sidelines for two months with a finger injury.

Purkey and Joey Jay of Cincinnati and Jack Sanford of San Francisco Giants were the only others to win at least 20 games. Sanford had 22 victories, Purkey 23 and Jay 21.

MACHEN 'DISTURBED'

NAPA, Calif. (AP) — Eddie Machen, the No. 1 heavyweight boxing contender who has been in a mental institution almost a week, was in a "very disturbed condition" Monday, the head of the institution said. Dr. Theo Miller of Napa State Hospital where Machen was taken last Wednesday after apparently contemplating suicide, said Machen's condition varies from day to day.

LeBaron Saw 'Plenty Of Sky'

NEW YORK (CP)—Eddie LeBaron, former quarterback with Calgary Stampeders in the Canadian Football League, is a little man in a world of giants in the National Football League—but he can take about it.

He just completed one of his best years at the age of 32, with 16 touchdown passes and 1,636 yards gained for Dallas Cowboys, despite missing several games through injury.

"I probably am the friendliest fellow in the league to large tackles and ends," says the 160-pounder, lawyer. "Gino Marchetti (Baltimore Colts defensive end) has been hitting me for years. I always say 'Gino, you really are playing well.' It works, because then he helps me up. I always try not to get those unfriendly folks mad at me.

"Leo Nomellini (a tackle with San Francisco '49ers) is another of my favorites. He is a wrestler in the off-season. He likes to practise grimacing. When he lines up opposite me and glowers I wink and say 'hi Leo.'"

LeBaron, a real pro in the banquet league as well as on the football field, also mentions records he has set since joining Dallas.

"I threw the shortest touchdown pass in history, two inches," he said. "Of course, people will ask: 'What stupid quarterback would throw a pass with two inches to go?'

"Then I threw one 102 yards last year. The only trouble was that Erich Barnes (New York Giants' defensive back) caught it and went for the record. When Mike Gaechter (Dallas back) ran 100 yards with an interception this year, I told him 'next time get back in that end zone deeper just for me and get my record out of the books.'

"I'm a lawyer who is a moonlighter with a part-time job on Sunday," said LeBaron. "It was more part time than ever the way we worked it this year."

He was referring to coach Tom Landry's system of alternating him with Don Meredith on every play. The NFL plays most of its games on Sundays.

"It was nice to get out of the office on weekends," he said with a wry grin. "Nice to see the sky and the other scenery around the NFL."

As a little man who must contend with 300-pound tackles, LeBaron spent a great deal of time on his back, gazing into the wide blue yonder. till he completed 95 of 166 attempted passes.

Score Was 63-62

Lightfoots Nip Crawfords

Belleville Lightfoots nudged their intra-city basketball rivals, the Crawford Metals, in a down-to-the-wire court thriller last night, winning by a 63-62 score.

The win gives the Lightfoots a 2-0 record and a tie for third place with the Trenton RCAF Flyers. The teams battle tonight for the positional clincher.

It was anybody's victory right down to the final minutes. Crawfords held a 28-23 lead at the half-time mark, but Lightfoots swept back in the second with 10 unanswered points to grab the lead.

Again the lead switched until Crawfords finally drew away with a six-point lead. Lightfoots again raced back to the offensive and with a little more than two minutes to go scored seven points for the close-margin victory.

Don Smith triggered the Lightfoots' goal-whisker win, emerging the game's top scorer with 29 points. Don Skinner and Mike Caswell each accounted for seven.

Sid Forster sparked the Crawford offensive with 23 points, Gary Coyer and Soup Campbell each accounting for an even dozen. Ted Batchelli or was held to eight points.

The teams:

Crawfords—Ted Batchellor 8; Jack Bakker 4; McPherson 3; Soup Campbell 12; Sid Forster 23; Gary Goyer 12.

Lightfoots—Gary Duggan 6; Ted Ewing 0; Don Skinner 7; Mike Caswell 7; Glen Reynolds 2; Gord Mutter 4; Dave Bell 4; Collin Allenby 0; Dick Morden 4; Don Smith 29.

FIRE HITS 40 FAMILIES

QUEBEC (CP) — Some 40 families were evacuated Monday night when a three-alarm fire swept their four - storey apartment building in upper town, opened for occupancy only a few months ago. Police said the fire apparently started in the furnace room.

Departmental Hockey

The Public Works and Public Utilities teams were victors in the City Interdepartmental Hockey League games last night.

The Works defeated the Ontario Intelligencer "Inkspots" 6-2 with Utilities turning back the Firemen 6-1.

Bradley Lea was the star for the Works team scoring four of the six goals. Curtis and Davis got two others.

Don Woods, the Inkspots "Big W," scored one of their goals, Merv Thompson getting the second.

BUILT LEARNING

Up to 1872 only 23 per cent of Japan's children attended school, but 98 per cent attended by 1909.

THE PERFECT WAY TO SOLVE THAT DIFFICULT GIFT PROBLEM . . . . . .

YES—WE "GIFT WRAP" YOUR GIFT CERTIFICATE.

RONALD KEEL JEWELLER

296 FRONT STREET AT VICTORIA AVENUE

ATTENTION LATE SHOPPERS!

BIG GIFT SELECTION

STEAK KNIFE SETS from $2.95

ICE BUCKETS from $3.25

LAZY SUSANS from $3.95

CAKE STANDS from $2.50

THE MAGIC OF CHRISTMAS GIFTS BY Elizabeth Arden

Travelaire. Treasure trove of eight Elizabeth Arden preparations in pretty pink case. $10.00

Bobbin—such a pretty little gift to hang on her tree! Elizabeth Arden Flower Mist (1 oz.). $1.25

Pebble Soft Suite in Apothecary Jar. Lilac, Pink, Jean Carolan. $3.00

Luxury Dusting Powder. Six enchanting fragrances in de luxe container. Bouquet, Blue Grass, Jasmine Cadeau, Ca Ira, Wisteria, My Love, Jean Carolan. $3.50

LATTIMER'S DRUG STORE

228 Front St. WO 8-5549

We Have A Complete Stock of

CORNING WARE GIFT ITEMS

STARTER SET—

6-cup Teapot — one 9" Skillet — one 48-oz. Saucepan complete with handle

Suggested List $22.90 ..... $18.88

CHRISTMAS NUT BOWL SETS With Crusher Special $1.50

COOKIE JARS From $1.98

CHIP & DIP SETS From $2.98

8-Pc. SETS OF GLASSES From $1.59

15 LB. TURKEY SIZE ALL ALUMINUM ROAST PANS Special $7.95

All Aluminum OPEN ROASTERS from $2.95

We Have a Wide Selection of CAKE SAVERS from $1.98

TOYS

DOLLS from $2.69

24" BRIDE DOLL Reg. $7.75. SPECIAL $6.19

20" WALKING DOLLS Reg. $6.69. SPECIAL $5.29

BROWNIE DOLLS Reg. $3.59. SPECIAL $2.88

Children's DOLL CARRIAGES From $4.75

Children's Plastic TEA SETS From ..... 75¢

HOCKEY GAMES Choice of 3 types. From $6.95

Children's BLACK BOARDS from ..... 98¢

We have a complete line of children's HOCKEY EQUIPMENT

Pants — skin guards — socks — sweaters sticks — skates.

HOCKEY STICKS from 75¢

CHOWN LIMITED

HARDWARE Est. 1845

ENGLISH CHINA GIFTS

SPORTING GOODS ELECTRICAL SUPPLIES

BELLEVILLE PLAZA PHONE WO 8-6777

BICYCLES

TRICYCLES WAGONS CARRIAGES PEDAL CARS All Wheel Goods at

STEPHEN LICENCE LTD.

229 FRONT ST. WO 8-3263

MOORMAN MOTOR SALES

ANNOUNCE THAT THEIR

COMPLETE STOCK OF

USED CARS

IS NOW LOCATED AT THEIR

SUPERTEST SERVICE CENTRE

510 DUNDAS ST. E.

JUST EAST OF THE SHOPPING PLAZA

DIAL WO 2-5222

OWNED AND OPERATED BY

MOORMAN MOTOR SALES

Hockey Scores

saskatchewan Junior
Yorkton 7 Regina 6

Saskatchewan Junior
Weyburn 2 Saskatoon 5

News Scotia Senior
Windsor 2 New Glasgow 11

Cape Bretan Senior
Glace Bay 6 Northside 3

Ontario Junior B
London 0 Tillsonburg 11
Leamington 2 Detroit 8
Dresden 3 Wallaceburg 4

FINED $300

ALGONQUIN, Ill (AP) — Jacob Stob was fined $300 Monday for shooting a hen pheasant but he can get the penalty trimmed to $100.

All he has to do is appear before Magistrate Jerry Doyle Dec. 26 with 100 pictures of cock pheasants. They can be clippings from magazines books, newspapers or actual photographs.

"I want to be sure that in the future you'll know the difference between a hen and a cock pheasant," Doyle said.

TV—Radio Column

George C. Scott Decides Against Being Newsman

By CYNTHIA LOWRY

NEW YORK (AP)—The Columbia Broadcasting System has been working for almost a year on a 1963-64 season television series to star actor George C. Scott as a newspaper man.

But Scott — considered by many to be one of the most exciting dramatic actors in today's theatre — has decided against it.

"Scott felt that the newspaper approach will not afford him much dramatic range," explained Michael Dann, the CBS programming yice - president who has been developing the project. "He felt that, essentially, a writer is a passive character whose most important work is done alone, at a typewriter."

So CBS expects Scott will play the lead in another series also planned for next year, East Side, West Side, in which the hero is a social worker.

"In this part, the leading character can get actively involved, and he can cope with everything from murder and narcotics addition to marital problems," explained Dann.

PUTS FINGER ON IT

Scott has put his finger on a troublesome television situation. With the networks awash with doctors, nurses, lawyers, rodeo riders, cowboys, public and private necstigators and others volved," the list of glamorous volved," the list of glamorous occupations for characters who really do lead pretty well exhausted.

One of the reasons that most so-called "newspaper dramas" are usually met with sneers and dismay within the profession is that the unfortunate script writers have tried to turn what is most often an observer and chronicler into the person who makes things happen — into an investigator, for instance. And it comes out phony.

Recommended tonight:

Mr. Magoo's Christmas Carol, special, NBC, 7:30 p.m. to 8:30 p.m. EST—animated cartoon version based on the Dickens' classic;

Crazy Sunday, NBC, 9:30 p.m. to 10:30 p.m.—drama in the Dick Powell Show anthology series with Dana Andrews, Barry Sullivan and Rip Torn.

At the Belle

"Well Bury You" and Brigitte Bardot in "And God Created Woman"

Tracing the history of our troubled times from Karl Marx to the Cold War, Columbia Picture "We'll Bury You!" is a shocking new, and thoroughly worth while, study of the Soviet Union, at the Belle Theatre. The film, which opened today, dramatic depicts the rise of communism and its masters.

"We'll Bury You!" traces the background of communism and its growth in Russia and in such countries as China, Cuba and Korea. Depicted are scenes of world-famous and infamous figures like Khrushchev, of course and Lenin, Stalin, Trotsky and others of the Soviet scene; Castro of Cuba, Mao Tse-Tung of China. Culminating unscreened scenes from secret film archives, "We'll Bury You!" bares the cruelty of the Hungarian uprising, brutal terror of the OGPU, Red slave labor camps, bloody purges and pogroms, daring escapes over the Berlin wall and many more of the headline-searing events of the lied reign of terror!

But, most important, "We'll Bury You!" shows the "little people," as they fight for and against the continuing Russian Revolution; the farmers and workers, their wives and children. They are revealed in all honesty, starving or feasting, laughing and crying, working, studying, playing. Rebellion, victory and defeat, all are dramatically bared.

Producers Jack Leewood and Jack W. Thomas are responsible for the breathless interest that "We'll Bury You!" receives, with their brilliant selection of motion picture footage and still photographs artfully woven into the story of an era. Thomas also penned the absorbing and history-baring narration, which is spoken by William Woolson.

"AND GOD CREATED WOMAN"

Brigitte Bardot and Curt Jurgens, are co-starred in the fascinating romantic story, "And God Created Woman," the worthy associate Feature, in Technicolor and Cinemascope. Complete showings daily begin at 2.00, 7.00 and 8.30 at the Belle Theatre in Belleville.

MUSICAL ORIGINAL

CBC-TV will broadcast Red River Christmas," an original musical production, from Winnipeg on Christmas Day.

Bowling 5 Pins

PLAZA THURSDAY AFTERNOON LADIES LEAGUE

Aces 0, Ex. 4; Peggy's 3, West End Kids 3; Headpins 2, Alley Cats 2; Wylcon 1, Goofers 0.

High triples — H. Gibson 663, B. Boulton 649, G. Anderson 575.

High singles — B. Boulton 302, H. Gibson 281, G. Anderson 246.

BAY SHORE GALS LEAGUE

C. Dawson 312-149-186 (647), E. Martin 220-220-197 (607), E. Sills 208-217, T. Westfall 226, L. Dorrington 212, L. Miller 211, B. Birdie 210.

SWC BOWLING LEAGUE

Dead Pins 5 vs. Aces 2; Mighty Miles 1 vs. Dumbells 6; Lucky Strikes 3 vs. Highlites 4.

Ladies' High Single: Pat Spencer, 238.

Ladies' High - Triple: Peg Hendry, 601.

Men's High Single and Triple: George Hammett 300 (1288).

THURSDAY LADIES' LEAGUE

Hardworkers 5, Four Jays 2; Metrecals 7, Gerbils 0; Screwballs 4, Dodgers 3; Snappers 0, Hustlers 7, Hot Shots 2, The Aces 5.

B. Post 709 (301); K. Maines 676 (255); W. Smith 608 (238).

BELLEVIEW GLASS 5-PIN BOWLING LEAGUE

Team Scores - The Kings 5, Buccaneers 2; The Mace 4, Wildcats 3; Pinheads 7, Happy Gang 0; Flintstones 7, Pure Springs 0.

Men's High Scores - Ed Bardy 680 (258), Bill Whitton 643 (227), Jim Rutherford 640 (267), Norm Bolton 623 (216), Merritt Wood 622 (256).

Ladies High Scores - Bard Ward 722 (259), Jerry Futiel 683 (246), Gwen Sinclair 660 (262), Kay Rutherford 656 (258) Millie Burton 648 (236).

Bowling 10 Pins

BELLEVILLE MIXED LEAGUE

Sports 3, Guess Whats 1; Alley Cats 3, Exports 1; Parrots 0; All Stars 4; Cutups 1. No Names 2; Strikers 1, Keglers 2. Belle Auto Elec. 4, Moonshiners 0; Sundowners 3, Flintstones 1; Gay Dogs 2, Merrie Lassies 1; Gars Gang 2, Eager Beavers 2.

Men — J. Thompson 548 (211), C. Anderson 516, B. Cannon 548 (200), W. Lavergne 525, G. Ling 500, D. Hunter 501.

Ladies — M. Thompson 437, G. Bellis 488, K. Rutherford 476, W. Reddick 407, C. Miller 444, T. Stelzer 423, J. Lavergne 448, J. Mascaro 526 (200), E. Davis 498, F. Evans 446, P. Ronsley 428, P. Gray 455, M. Hunter 456, J. Jury 463, P. Guillis 440.

AMERICAN OPTICAL LEAGUE

Tornados 7, Wanderers 0; Crickets 5, Unmentionables 2; Fireballs 5, Wildcats 2; Untouchables 7, Goof-Offs 0.

Ladies' high singles — B. Branton 176, M. Little 172, R. Garvin 156.

Men's high singles — L. Desjardins 203, G. Newell 202, K. Blackburn 201.

Ladies' high triples — M. Little 477, B. Branton 456, G. Goodwin 442.

Men's high triples — G. Newell 551, L. Desjardins 550, F. Troughton 501.

Team 1 2; 2, 3; 3, 4; 4, 4; 5, 0; 6, 1; 7, 2; 8, 3; 9, 1; 10, 1; 11, 3; 12, 0.

Men's high single — P. Graham 318.

Men's high triple — P. Graham 599, J. Sagar 546.

Ladies' high singles — J. Cotty 176, B. Hayes 176.

Ladies' high triple — B. Hayes 472.

BITKOWSKI RETIRES

OTTAWA (CP) — Bruno Bitkowski, 31-year-old centre with Ottawa Rough Riders of the Eastern Football Conference, announced his retirement Monday. Bitkowski, who won the Big Four's rookie award when he joined Hamilton in 1951, said he is quitting football to devote full time to his job. He has been appointed commercial sales manager of an Ottawa radio station, effective Jan. 1.

Movie Column

Universal Comes up With 2 Fine Year-End Attractions

By BOB THOMAS

HOLLYWOOD (AP) — Universal has come up with two year-end attractions which prove the studio is capable of producing something besides cream-puff comedies.

The two films are To Kill a Mockingbird and Freud and they are as different and as meritorious as anything that the movies have had to offer this year.

Neither is exactly new. They represent a return to the kind of craftsmanship in which Hollywood once excelled and lately has neglected.

To Kill a Mockingbird is taken almost intact from the endearing Harper Lee novel about depression-year life in a small Alabama town. Unfortunately in the interests of plotting. But little else has been lost.

As in the novel, the story is seen mostly through the eyes of a small girl and boy, children of a Lincolnesque lawyer who defends a Negro man accused or raping a white girl.

The lawyer's daughter is played by Mary Badham. The son is Phillip Alford. Both youngsters are perfect.

So is Gregory Peck, playing his most credible role in years as the right-minded Atticus. The rest of the largely unknown cast fits right into the dusty streets and wooden bungalows of the Alabama hamlet, which was created with freeway-condemned houses on the Universal back lot.

The team of director Robert Mulligan, script writer Horton Foote and producer Alan Pakula can take credit for a skillful adaption of one of the best-loved books in recent times.

While Mockingbird is a throwback to a gentler kind of film story-telling, Freud has its roots in the biographies of men of science which Hollywood did so well in the 1930s.

Freud's search into the dark corners of the mind is an adventure itself, but strictly an intellectual one. There is little action and scant violence.

But for those willing to use their minds instead of the emotions in movie-watching, it can be as fascinating an experience as the best whodunit.

Freud returns John Huston to his previous eminence. His career has had its ups, but the action is never jumpy. His actors conform to the peaks of their talents.

Montgomery Clift is a superlative Freud, without the affectations that have marred his recent work. Susannah York has an amazing range as the psychosis with whom he makes his historic discovery. It's good to see Larry Parks back in a long and important role, which he makes consistently interesting.

AT THE PARK — William Holden stars in "Stalag 17", the comedy drama that won him an Academy Award in showing today and Wednesday at the Park Theatre. On the same program will be shown Part 10 "Alaska Seas" starring Robert Ryan, Jan Sterling, Brian Keith and Gene Barry. Show starts at 7.30. "Alaska Seas" at 7.40 and "Stalag 17" at 9.20 p.m.

Peterborough Kiwanis

Music Festival

FEBRUARY 28 - MARCH 9, 1963

CLOSING ENTRY DATE
January 4, 1963

For Information and Syllabus Write:
MRS. DOUGLAS VAISEY
FESTIVAL SECRETARY
644 McKELLAR STREET
PETERBOROUGH, ONT.

Loyalist Inn

NEW YEAR'S BALL

Celebrate New Year's Eve in the distinctive setting of the fabulous Loyalist Inn. Enjoy the ultimate in the friendly courteous atmosphere of our fully Licensed Lounges.

● GALA FAVORS ● ULTRA BUFFET
DANCING FROM 9 - ?

Limited reservations of private suites available.

PHONE WO 8-6859

15 min. from Kingston on scenic drive.

CLUB CEDARS

GALA
NEW YEAR'S BALL
MONDAY, DEC. 31st. 1962

BUFFET DINNER - HATS, HORNS
TICKETS $10.00 PER COUPLE
Sold at Roluf's and Honest Joe's

Phone WO 2-5751 for personal delivery

Dancing as usual every Saturday Night

CHANEL N°5
FOR THE PURSE

PERFUME AT YOUR
FINGERTIPS WITH
THE MOST TREASURED
NAME IN PERFUME

CHANEL

DUFF'S-DRUGS
"Your Friendly Store"
WO 8-7928 Free Delivery
Open Tonight 'til 9.00

BEAUTIFULLY GIFT WRAPPED

RINGS FOR CHRISTMAS GIVING

FOR EVERY MEMBER OF THE FAMILY

RONALD KEEL - JEWELLER

296 FRONT STREET AT VICTORIA AVENUE

RED OR DEAD!

The shocking, uncensored story of Communist terror that brought half the world to its knees.

NOW WOS 8-2020 BELLE 2.00 7.00 8.30
Smoke in the Loges

LOOK! WHAT'S COMING TO BELLE NEXT FRIDAY

What goes together?
Walt Disney's Lady and the Tramp
Two Wonderful DISNEY Movies...
and
Your Whole Family!
IT SPELLS FUN FOR EVERYONE!
WALT DISNEY'S SWISS FAMILY ROBINSON
DISNEY'S ONE HUNDRED AND ONE DALMATIANS
DISNEY'S SWORD IN THE STONE
DISNEY'S MARY POPPINS
DISNEY'S THE ABSENT-MINDED PROFESSOR
DISNEY'S SON OF FLUBBER
DISNEY'S THE MISADVENTURES OF MERLIN JONES
DISNEY'S THE MONKEY'S UNCLE
DISNEY'S THE SWORD AND THE ROSE
DISNEY'S ISLAND AT THE TOP OF THE WORLD
DISNEY'S THE SAVAGE SAM
DISNEY'S OLD YELLER
DISNEY'S SAVAGE SAMPLER
DISNEY'S SIAMESE CAT SHOW
DISNEY'S WATER BIRDS
DISNEY'S WHITE WILDERNESS
DISNEY'S BEAVER VALLEY
DISNEY'S OLYMPIC ELK
BELLE
A FAMOUS PLAYERS THEATRE

"LADY AND THE TRAMP" — Special After School Matinee Friday Dec. 21 — 4.30

Saturday, December 22nd, Continuous Showings 11.00: 1.00: 3.00: 5.00: 7.00: 9.00

GIVE BOOKLETS OF THEATRE TICKETS FOR CHRISTMAS
Now on Sale . . . $1.25 — $2.50 — $3.40 — The Happiness Gift for Everyone. Free Discount Tickets!
— All Tax Paid — Walk Right In!

Now on sale at Haffner's Variety Store, across from the Belle Theatre, Don's Cigar Store, 39 Bridge St., Belle Theatre Staff and Box Office — For information Dial WO 8-6066.

TODAY'S TV Program Highlights

TUESDAY

4.30—Trenton Turker Show — Only 3 more chances for that free Christmas turkey

5.00—News Roundup.

10.30—Science Review — Dr. Brian Hoyle of the University of Alberta. Dr. A. F. Sellers of the University of Toronto. Dr. P. R. Graham National Research Council.

WEDNESDAY

5.00—News Roundup—Overnight happenings from the local and world scenes.

11.05—Why Not Can? — The host gives his comments and opinions.

2.30—Belleville Turkey Show — Hurry with the turkeys. Only 2 more shows for the Christmas feature.

Park
TODAY - WED.
SHOW STARTS 7.30

Stalag 17
WILLIAM HOLDEN
SECOND FEATURE

ALASKA SEAS
ROBERT RYAN
JAN STERLING
BRIAN KEITH

"ALASKA SEAS" at 7.40
"STALAG 17" at 9.20

THEATRE FEATURE TIMES

AT THE BELLE — Brigitte Bardot, in "And God Created Woman" in Color and Cinemascope. 2nd New Feature "We'll Bury You", uncensored story of Red terror. 2.00-7.00-8.30.

AT THE PARK—"Alaska Seas," Robert Ryan, Jan Sterling, Brian Keith, Gene Barry, 7.40; "Stalag 17," William Holden, Don Taylor, Otto Preminger. 9.20.

Well worth a trip to
TORONTO!
DARRYL F. ZANUCK'S

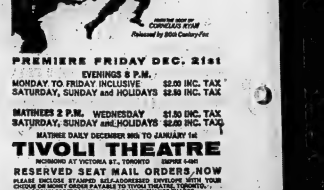

PREMIERE FRIDAY DEC. 21st

EVENINGS 8 P.M.
MONDAY TO FRIDAY INCLUSIVE $2.00 INC. TAX
SATURDAY, SUNDAY and HOLIDAYS $2.50 INC. TAX

MATINEES 2 P.M. WEDNESDAY $1.50 INC. TAX
SATURDAY, SUNDAY and HOLIDAYS $2.00 INC. TAX

MATINEE DAILY DECEMBER 26th TO JANUARY 1st

TIVOLI THEATRE
INCHBORO AT VICTORIA ST., TORONTO EMPIRE 4-3483

RESERVED SEAT MAIL ORDERS NOW

PLEASE ENCLOSE STAMPED SELF-ADDRESSED ENVELOPE WITH YOUR CHEQUE OR MONEY ORDER PAYABLE TO TIVOLI THEATRE, TORONTO. OUT OF TOWN ORDERS MUST INCLUDE BANK EXCHANGE CHARGE.

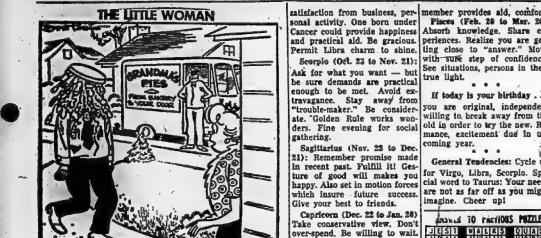

Astrological Forecast

For December 19
By SYDNEY OMARR

Aries (Mar. 21 to Apr. 19): Good for organizing, planning, deliberating on goals. Arrive at decision, but keep it to yourself. Have some surprises up your sleeve. Key is strength through experience. Remember patience.

Taurus (Apr. 20 to May 20): Much of what you desire on emotional level comes to pass. Be prepared to recognize what you want when you encounter it. Remain alert. Attend to domestic matters.

Gemini (May 21 to June 21): Blend initiative with creative abilities. Don't overlook love, consideration and sympathy for underdog. But keep going toward goal. You may reach it today, surprising even yourself.

Cancer (June 22 to July 21): Take action on projects around home, place of business. Work toward future security. Take direct action. Be willing to assume responsibility. Be prepared to make quick decisions.

Leo (July 22 to Aug. 21): Ideas are plentiful. Be selective. Fine for expanding activity. Good for attention to member of opposite sex. But better to reply upon one who has shown loyalty in past.

Virgo (Aug. 22 to Sept. 22): Be practical while shopping. Listen to sales talks from various sources. But keep in mind what you really want to purchase. Good for making up gift list. Be original.

Libra (Sept. 23 to Oct. 22): Cycle up; means you can gain satisfaction from business, personal activity. One born under Cancer could provide happiness and practical aid. Be gracious. Permit Libra charm to shine.

Scorpio (Oct. 23 to Nov. 21): Ask for what you want — but be sure demands are practical enough to be met. Avoid extravagance. Stay away from "trouble-maker." Be considerate. 'Golden Rule works wonders. Fine evening for social gathering.

Sagittarius (Nov. 22 to Dec. 21): Remember promise made in recent past. Fulfill it! Gesture of good will makes you happy. Also set in motion forces which insure future success. Give your best to friends.

Capricorn (Dec. 22 to Jan. 20): Take conservative view. Don't over-spend. Be willing to wait. Circumstances change. Don't commit yourself to only one course of action. A little patience today means much to future. Tonight excellent for reading.

Aquarius (Jan. 21 to Feb. 19): Pay heed to minority viewpoints. Don't shrug off unusual suggestions. Could be kernel of "genius" in one who comes up with unorthodox proposal. Family member provides aid, comfort.

Pisces (Feb. 20 to Mar. 20): Absorb knowledge. Share experiences. Realize you are getting close to "answer." Move with sure step of confidence. See situations, persons in their true light.

• • •

If today is your birthday . . . you are original, independent willing to break away from the old in order to try the new. Romance, excitement dot in upcoming year.

• • •

General Tendencies: Cycle up for Virgo, Libra, Scorpio. Special word to Taurus: Your needs are not as far off as you might imagine. Cheer up!

Say---
'Merry Christmas'
with attractive
gift tickets to
NEW YEAR'S EVE PARTY
CLUB COMMODORE
Call WO 2-7526
FOR PERSONAL DELIVERY

Daily Crossword Puzzle

ACROSS

1 Cot.
5 Fish.
9 Opening.
14 Copeland of: 2 words.
15 Easy gait.
16 Type of residence.
17 Sundance Inn.
18 Bombay's waterfront: 2 words.
20 Hammer of an electric bell.
22 ___ stroke, in swimming.
23 Wholehearted: College: 2 words.
24 Assignment.
26 Misprint.
28 Member of bridal party: 2 words.
32 Game like napoleon.
34 Missing link.
35 Fisk's river.
37 Accumulate.
38 Cushion.
40 Bower.
41 Confirmation, for example.
43 Asiatic animals akin to pigs.
44 As well as.
45 Predecent.
47 Words.
49 Under: Dial.
51 Certain.
53 ___ vegetables.
54 White elephant.
57 Favorite snack with coffee: 2 words.
59 ___ Bridge, Calif.: 2 words.
61 Farewell: Lat.
62 Closer to the facts.
63 Ripening agent.
64 City's name.
65 Crystal spacers.
66 Catfish New character.
67 Gilded.

DOWN

1 Fruit used for jelly.
2 Month.
3 Associate of a sort, in sports.
4 Kind of story.
5 Aircraft since Sleng.
6 Monk parrot.
7 To pieces.
8 "Oh, what a ___ we weave..."
9 Large fish.
10 Emblem of a state: 2 words.
11 "___ boy!": 2 words.
12 River of Eagle Pass, Texas.
13 Piece of wood.
19 Creator of Anitra.
21 Windi.
25 Asiatic oil center.
27 Commentary.
29 Babe Ruth: 2 words.
30 Alter a tire.
31 Department of France.
32 Wooded area in Paris.
33 Eastern title.
35 Spoil.
36 Stevenson.
40 A spirit, in the Bible.
42 War compatible: 2 words.
43 Lumbermen.
46 Workman in photography.
48 Get on one ___
50 River into the Missouri.
52 Neural Comb. form.
53 Big name in golf.
54 Agenbo Abbr.
55 Traditional learning.
56 Sky or sea (with "the").
58 Ulstan.
60 Chester: College.

For "HER" For "HIM"
GIFT SUGGESTIONS
Watches - Rings - Jewel Cases
from 3.95
MANY OTHER BEAUTIFUL AND PRACTICAL GIFTS FOR ALL THE FAMILY
Bert Lewis
JEWELLER
Open Until 9.00 Every Night This Week
322 FRONT STREET WO 8-9041
3 Doors South of New Parking Lot—FREE PARKING

COMING EVENTS

CHRISTMAS PROGRAM — First Pentecostal Church, 34 North Front Street, Tuesday, December 18, 8 p.m. Everyone welcome. J12-2i

WANTED - MALE

EXPERIENCED TRUCK DRIVER wanted to drive 1½ ton truck in city. Apply Morley Smith, WO 6-2182 after 6 p.m. D18-3i

TELLER

FOR NEW OFFICE OPENING SOON IN BELLEVILLE

Previous experience as bank teller essential. Age 30 to 35 preferred. Good salary for the right person.

APPLY BOX 35, ONTARIO INTELLIGENCER D18-2

FOR BUSINESS OPPORTUNITY for responsible man see Page 20 this issue, Milne Distributors. D17-3i

FOOD PROCESSING, experienced maintenance man. Cooling machine operators and skilled canning personnel wanted for progressive, year round operation, west of Toronto. Permanent positions, excellent employment plan, 2 weeks vacation, company pension scheduls. Apply, stating qualifications to Box 34, Ontario Intelligencer. D13-tf

WANTED - FEMALE

LADY TO BABY-SIT AND DO light housework, 5 days a week, Monday to Friday. Rest will. Box 3-2145 after 6. D18-2

RELIABLE WOMAN FOR GENeral housework. Phone WO 6-2511 D17-2i

RECEPTIONIST - STENOGRAPHER

for professional office. Must be experienced in meeting the public and in general office routine. Typing 50 wpm. Shorthand desirable but not essential. Adequate salary. Excellent working conditions. 5-day week.

APPLY BOX 64, ONTARIO INTELLIGENCER D13-2i

WANTED

RIDE TO KINGSTON AND RETURN or willing to accept responsibility. Box 3-2062 after 5. D18-2i

USED PRESSURE SYSTEMS ON new Bailey Mountain pump unit. Complete stock of pumps and repair parts for Myers, Fairbanks Cooper.

OLD YELLOW GOLD LOCKET, with or without chain. Box 3-2139. D13-2i

BY PARK FURNITURE AND Auto, Belleville, will buy used furniture and appliances. Highest prices paid for clean, good goods. WO 3-1363.

WANTED, PIANO IN EXchange for furniture or cash. F. E. Barrow Co. WO 6-2511. M22-tf

EMPLOYMENT WANTED

YOUNG MAN DESIRES PART-time employment. Will consider anything. Box 3-2125.

YOUNG MAN WISHES PART-time after 3 p.m. week days and weekends. Will consider anything. Box 3-2126, Ontario Intelligencer. D18-2i

PAINTING AND INTERIOR DECorating. Free estimates and reasonable rates. WO 6-7341. N20-12m

REAL ESTATE WANTED

ASK FOR ONE OF OUR DEpendables if you are thinking of going to sell your home. Marshall Real Estate, WO 3-2232 or at 30 McDonald Gardens. D17-4i

MORTGAGE MONEY WANTED

FOUR THOUSAND DOLLARS ON new home. Phone 330-acre farm. First offer. Apply Box 41, Ontario Intelligencer. D13-3i

DRESSMAKING

DRESSMAKING AND ALTERAtions. All work guaranteed. WO 6-8864. N21-12m

ACCOMMODATIONS WANTED

1 OR 2 BEDROOM APARTMENT. Well behaved parents. Phone WO 6-2327. N20-tf

ROOMS

ROOM FOR GENTLEMAN, NEAR shopping area. Well furnished. Own entrance to parking lot. Share refrigerator, 2-piece bathroom. 104 Sherriden WO 6-2283 N20-tf

BOARDERS

WILL TAKE BOARDERS. $13 weekly. Share room. Home cooking. Matches if desired. WO 3-2500. D14-tf

TO LET

BED-SITTING ROOM AND small apartment. Completely furnished and heated. Share bath. WO 6-6884 or WO 3-0147. D13-1m

MODERN 4-ROOM APARTMENT with bath. Private entrance. Unheated. Cannifton. WO 6-6434. D18-tf

HOUSE, 182 STATION STREET $50 monthly. WO 6-9986. D13-tf

PAY JANUARY, AVAILABLE immediately, 3 rooms, bath, modern apartment. Bathroom, shower, heated. WO 3-2321. D10-tf

315 OR 3 ROOM GROUND FLOOR self contained apt. Stove and refrigerator fully laundry facilities. WO 3-0513. D3-tf

3-BEDROOM APARTMENT. Unheated. Close to downtown. $80 monthly. WO 6-9986. D13-tf

PROFESSIONAL SPACE AT 219 Church Street. Over 600 square feet, 3 rooms. Will alter to suit tenant. $75 or 2 desirable. Apply Mrs. George Faulkner, WO 6-2482. D18-tf

1-BEDROOM APARTMENT, EAST Hill, heated, refrigerator and stove, laundry, TV hook-up, Offstreet parking. $75. WO 3-2500. D18-3i

TO LET

APARTMENT, MODERN, 1-BEDroom, tile bath, private; heated, stove, fridge. $75. WO 6-2500. D17-tf

SMALL SELF - CONTAINED apartment, unheated, partially furnished, 2 blocks off main street. $50 monthly. WO 6-2500. D15-tf

5-ROOM DUPLEX, ALL CONVENience, living room, dining room, living room, 2 bedrooms, bathroom, basement. Unheated. Available now. WO 6-9871. D13-3i

COSY, 2-ROOM UPPER APARTment, private entrance, furnished. Share bath with one lady. Centre. WO 6-4042 or WO 6-2511. D17-tf

4-ROOM APARTMENTS, UPPER and lower. 180 Dundas East, West. WO 6-5974. D3-1m

LARGE 4-ROOM HOUSE, 188 John Street, $80. Fulwell Realty Ltd. WO 6-3297. D13-tf

SPACIOUS, HEATED, 3-BEDroom lower apartment. Queen and Albert location. Hot water heating. Apply 249 Dundas. Insurance, 31 North Front St. D13-tf

LOWER DUPLEX, 1 BEDROOM, heated, $80 monthly. WO 6-9986. D7-tf

STORE & APARTMENT FOR RENT

Desirable location, 301½ Front Street, approximately 12 x 100. Suitable for Barber Shop, Beauty Salon or Specialty Shop. Also 4-room apartment above. Available at once. Reasonable rent.

Apply

SAMUEL SPRINGER
105 PRINCESS STREET,
KINGSTON, ONTARIO

or Phone
BELLEVILLE WO 8-7123
D6-7-10-13-14-tf

FOR SALE

USED, RECONDITIONED PHILIPS 3-speed automatic record player, $39.95. Also 4-speed automatic, model 921, $49.95. 21 months, $1 weekly. Booth Radio and TV, 257 Front. WO 6-2511. D18-tf

LYE CORN FOR SALE. WO 3-5313 D17-2i

ALUMINUM DOORS, WINDOWS, railings, grilles and siding. Quality at reasonable prices. Wilkey Window and Door Sales, WO 6-9775. D17-tf

40' MAST TELESCOPIC TV mast, with rotor, complete with leads and wire. Best offer. WO 6-9775. D17-tf

METAL KINDERGARTEN SET: table and 4 chairs, $20. Especially suited for doll house. Moving. WO 6-8176. D17-2i

21" TELEVISION, VERY GOOD condition. $40. WO 6-2327. D17-tf

ONE LADY CLEAN, RCA Whirlpool 23 cu. ft. chest freezer. Regular $629.95. Clearance sale special $329.95. Easy terms. Booth Radio and TV, 170 Front Street. D15-tf

19" TELEVISION TV. GOOD CONdition. Phone WO 3-1227. D13-tf

VACUUM CLEANER REPAIRS. All makes and models. Specializing in Genuine Hoover parts. Free pick-up and delivery. Booth Radio, 170 Front Street, WO 6-2782. D7-tf

ANTIQUE MENORAH

SOLID SILVER

Box 6, Ontario Intelligencer D15-3i

CLASSIFIED ADVTS.

FOR SALE

MUSCLES SORE AFTER BOWLING OR SKATING?

TRY A WEEKLY STEAM BATH

384 FRONT STREET

BABY GRAND PIANO, REST offer. Phone Deseronto 396-w. D15-3i

ONE DEMONSTRATOR KODAK Brownie Reflex movie projector $39.95. $1 down, $1 weekly. Booth Radio and TV. WO 6-2511. D18-tf

APPLES, FANCY AND CEE grade: Spys, Macs, Delicious, Sweets; Pears. WO 3-1000. D11-tf

FRESH DRESSED WHITEFISH, Lake Trout and Pickerel. Point Anne Fisheries. WO 6-4436. D11-2m

MANUFACTURER'S CLEARANCE Babies' full size cribs from $14.95 up. Play and feeding tables $5.95. Toy boxes from $3.50. No down payment. Easy terms. Booth Radio and TV, 170 Front Street. D13-tf

ALUMINUM STORM AND screen doors, full inch thick, $33. Aluminum storm windows, $15. Free installation. WO 6-7341. D14-tf

POTATO SPECIAL, ONTARIO No. 1, 50-lb. bag $1 at storage, while they last. Also cabbage $1.50 per hamper. Fair's, 1½ mile east of Belleville. N28-12m

SALE
OF
USED TRACTORS

CAN BE BOUGHT NOW
INTEREST FREE
FOR 5 MONTHS

1 1960, 65 Diesel Deluxe M.F. Used 1,000 hrs. New guarantee ..... $3,600.
1 1959, 35 Diesel Deluxe. Guaranteed ..... $2,200.
1 1957 Diesel Massey Ferguson ..... $1,600.
1 1958 M.F. Gas Deluxe $1,900.
1 1957 M.F. Gas Deluxe $1,700.
1 1950, 33B Case, used 800 hrs, each ..... $2,200.
2 20-35 Ferguson, Complete overhaul ..... $1,000.
6 Ford Fergusons.
2 Ford Majors ..... $450. to $650.
2 Ford Tractors, 1949-51, from ..... $600. to $800.
44 Massey, gasoline, each ..... $700.
1 44 Massey, Diesel. Excellent ..... $1,600.
1 Super C.R.C., cult, and plow ..... $950.
1 W 9 Allis Chalmers ..... $1,200.

And Several Others Not Listed as Well as a Good Line of Used Manure Spreaders

Morton's
Sales and Service
BLOOMFIELD, ONT.
GR 6-3133
D14-18-21-2?

CHISHOLM'S
(ROSLIN) LTD.
1857 to 1962
105 YEARS OF SERVICE
"From Tree to Finished Product"

BUILDING MATERIALS
REC ROOMS
REMODELLING

COMPETITIVE PRICES
FINANCING
FREE ESTIMATES

ROSLIN - ONT.
PHONE TWEED 190
For All Your Building Needs
N28-tf

SPECIAL
2½-LB. DRY CHEMICAL
FIRE EXTINGUISHERS
$13.50
FOLEY SUPPLY CO.
23 WALLBRIDGE ROAD
WO 8-5701 D10-11tf

TABLE AND CHAIR SETS: dolls, cribs, high-chairs, toy chests, etc. Open evenings. WO 3-2178 or WO 3-2317. M27-tf

HEATERS, NEW AND USED: Exchange. Stokes sharpened. Electric Service Ltd. WO 6-2511. D18-tf

GROCERIES, AMMUNITION, hunting licences, rifles, handguns, sporting goods. Everything Gr Bow Gun Shop, 427 Bridge East. A15-tf

Be Ready
HAVE YOUR TIRES
TRACTIONIZED
FOR WINTER DRIVING
$2.00 PER WHEEL
BILL DELINE LTD.
283 Coleman St. — WO 2-3483
D15-2i

FOR SALE

Moto Master
LOAD LIFTERS
Only $5.75 Complete
5% DISCOUNT CASH COUPONS
CANADIAN TIRE
WO 8-5701

BOYS' AND GIRLS' USED skates from $1.50 up. Terms. Booth Radio and TV, 170 Front Street. D15-tf

FOR A COMPLETE
APPLIANCE
SERVICE
On G.E. and Other Major and Small Appliances
PHONE WO 8-6403
CARDINAL
APPLIANCE SERVICE
AT KUNTZE'S
N28-ev-tu-1-tf

SNOW PLOW BLADES, IDEAL for trucks, tractors and jeeps. 7½ cubic yard capacity. Case, Crawford Metals, 110 Kyron Drive, Peterborough. WO 7-5311. D17-3i-15-19-20-22

RAZES TREES SHRUBS, EVERgreen vines perennials. Quit stock Gordon Florsheim, Ltd. west of Belleville Trent Road 2. Apl1-tf

WINTER CLOTHING AND SHOES for men, women and children. H. Curson, 73 Dundas East. New and used clothing. Open 1-5 p.m. D18-tf

BLACK, FULL LENGTH BABLE fur coat, size 16-18, in excellent condition. $30. WO 3-0023. D17-3i

DOUBLE-KNIT SWEATERS, SIZE 8, 8, 8, 10, newly patterned men's socks. Angora bonnets and mittens. Hooked hooties 50c pair. All new, hand knit. WO 6-2545. D18-2i

WHITE LACE, FLOOR LENGTH wedding gown, train, veil, size 8, $20. WO 2-3347. D18-2i

SKATES, HOLLOW GROUND. All kinds of saws, scissors, knives and other tools sharpened. 38 Purdy Street. D18-1i

REDUCED

JUST IN TIME FOR
CHRISTMAS
GIVING
BULOVA
ELECTRIC
RAZORS

* The most service-free electric razor of them all.
* Sealed motor makes periodic cleaning and adjusting unnecessary. You never have to take your Bulova razor apart.
* 6 precision honed blades stay sharp indefinitely — hollow ground of surgical steel.
* The self-starting motor is lubricated for life.
* Has special trimming clipper.
* Golden snap-on head guard.
* Stainless steel, Velvet Touch shaving head.

REG. $29.75 NOW

$22.00

WHILE THEY LAST . . .
FIRST COME, FIRST SERVED

CONVENIENT
BUDGET TERMS

O'Connor's
JEWEL BOX
212 FRONT STREET
Dial WO 8-7422

CHAIN SAWS

CHAIN SAWS REPAIRED. ALL makes and models. Qualified mechanic. 33 Sinclair Street. D4-tf

AUTOMOTIVE

1954 CADILLAC SEDAN, 62 Series, Radio, $6 weekly. WO 3-2586. D18-tf

FRONT END ALIGNMENT ONLY $6.95
John Bean Visualizer Equipment
WHEEL BALANCING
$1.25 per wheel
Save up to 50% Parts
YOU SAVE MORE AT
CANADIAN TIRE
WO 8-5701
M17-tf-ev-tu-th-o-tf

53 METEOR 2-DOOR SEDAN Extra good condition. Local owner. Must sacrifice. WO 3-0442. D17-3i

1962 CHEVROLET 4-DOOR IMPALA Splendid condition. 6 cylinder. Cheap for quick sale. Trade accepted. WO 3-0023. D6-tf

1957 FORD, LONG BOX PICK-UP Only 36,000 miles. This car must be seen to be appreciated. Accept older car or half-ton truck in trade. WO 3-0023. D17-3i

'58 VOLKSWAGEN. Very good shape, $750 or nearest offer. WO 3-0823 after 5 p.m. and weekends. D4-tf

FRESH FISH

LAKE ONTARIO. LARGE SMELT dressed Smelts, Fillets of Whitefish and Pickerel Boc of Quinte Fisheries. WO 6-2482. M223-tf

CHRISTMAS TREES

PRUNED SCOTCH PINE, SPRUCE All sizes. Free delivery. Art McColl, 13 Smith Cres. WO 3-2012. D16-tf

CHOICE
SCOTCH PINE
SPRUCE
BALSAM
JOE PECK
Rossmore Lot
D18-5i

CHRISTMAS TREES, SCOTCH Pine, Spruce, Balsam. All prices. All sizes. 180 Bleecker Ave. WO 3-2485. D12-1w

CHRISTMAS TREES
SCOTCH PINE
275 COLEMAN ST.
Bill Elliott & John McFee
PHONE WO 8-5569
FREE DELIVERY
D16-6i

CHRISTMAS
TREES
FINEST SELECTION
OF PLANTATION-GROWN,
CAREFULLY PRUNED
SCOTCH PINE .. 50c foot
SPRUCE ..... 140c foot
BOUGHS .... 50c bundle

ALL SIZES
FREE CITY DELIVERY
LOT OPEN EVERY EVENING
TO 9 O'CLOCK
AT
BISHOP SEEDS LTD.
81 STATION STREET
WO 8-5533
D10-13tf

FOR A BEAUTIFUL
SCOTCH PINE, SPRUCE
OR BALSAM
CHRISTMAS TREE
3 to 10 ft. High
Priced from $1.25
Y'S MEN'S
CHRISTMAS TREE LOT
CORNER PINNACLE & BRIDGE
OPEN FROM 8 a.m. to 9 p.m.
D7-tf

PREMIUM SCOTCH PINE, Spruce and Balsam, 4 to 16 ft. 40 Cedar Street, entrance off Bridge West. WO 3-2494. Free delivery. D7-tf

CHOICEST TREES. SPRUCE Balsam, Scotch Pine. Free delivery. Frank O'Connor, 330 Dundas Eastway. WO 3-4230. D11-1tf

CHOICE SCOTCH PINE TREES. Sidney Im. top of West Moira Street. WO 8-8121. D17-3i

CHRISTMAS TREES, SCOTCH Pine, Spruce, Balsam. Export 18 Willard Street. WO 3-5506. D10-12tf

PETS FOR SALE

A POODLE, THE PERFECT GIFT. Black miniature. WO 3-1443. D17-2i

DACHSHUND PUPS, BEAUTIful, Black Beauty. Ready for Christmas. 9 Sidley Street. D17-1w

2 TO 3 MONTH OLD HAMSTERS, brown, cream, white colours. Price $1. Phone WO 6-2326. D17-3i

YOUNG BUDGIES. GOOD strain. Apply 16 Dundas East. D18-2i

POODLES, POODLES, POODLES. Standish Kennels, Registered, Canadian Kennel Club. Miniature poodles of prestige for particular people. Quality and size. Choice of all colors from show stock. WO 3-2510. N28-12m

HATTERY RENTAL SERVICE AVAILABLE

Give Us a Call
CANADIAN TIRE
WO 8-6701
D13-tf

MONEY TO LOAN

CASH
UNLIMITED FUNDS
For 1st or 2nd MORTGAGES
Advisory Service at No Obligation
D. T. STORK
Mortgage Broker
233 FRONT STREET
WO 8-5749
M17-tf-ev-tu-th-o-tf

LOWER YOUR
MONTHLY
PAYMENTS
WITH A MORTGAGE
LOAN
1. Pay off high cost finance company loans.
2. Pay past-due taxes.
3. Pay off mortgages now due.
4. Pay off bank loans and save.

OPEN TERMS
Woodland 2-8010
Call Anytime To 10 P.M.
HERBERT SIMROD
MORTGAGE BROKER
C29-12

REAL ESTATE FOR SALE

WEST HILL
$7,950.00

This bungalow features 26-ft. living room, extra large kitchen with loads of cupboard space. 3 bedrooms, bathroom with tub and shower. Attached garage. Lot 80 feet frontage. Immediate possession. Terms arranged for a Real Buy.

OUTSTANDING VALUE
$15,650.00
ONE OF THE BEST BUYS
IN TOWN

1,180 square feet of living space. Floor-to-ceiling fireplace, 3 bathrooms, 2 bedrooms finish room, dining room, kitchen with eating area. $2,500 down on N.H.A. Mortgage.

W. J. McCORMICK
REALTY LTD.
W. J.
McCormick
REALTY LTD.
85 STATION STREET
WO 3-5277
OPEN UNTIL 9 P.M.

$47.00
PER MONTH

$9,900, full price, for this modern 3-bedroom home. Large kitchen, with lots of cupboards. Hardwood floors throughout. Complete basement. Automatic heating. Landscaped grounds. Close to schools, churches, etc.

D. T.
STORK
Real Estate Broker
Member Belleville Real Estate Board
238 PINNACLE STREET
WO 8-5749
OPEN UNTIL 9 P.M.
IF NO ANSWER CALL WO 3-3648

C.D.
CROSBY
INSURANCE AND REAL ESTATE
BROKERS
43 BRIDGE STREET EAST
Dial WO 8-6411
BELLEVILLE - ONTARIO

MORTGAGE 6%

3-bedroom brick bungalow, close to schools, shopping area, and bus. Living room with fireplace, dining room, kitchen with lots of cupboards. 4-piece tiled bathroom. Full basement, forced air heating.

RIVER FRONT

Ranch style bungalow on street, featuring 3 bedrooms, family room and kitchen. Very large lot. Priced right at $13,500.00 with $1,500.00 down.

IMMEDIATE
OCCUPANCY

Comfortable family home on the West side in a low tax area, featuring 3 bedrooms, large bright newly remodelled kitchen, 3-man garage, hot air heating, paved drive and driveway. Full price $13,500.00

COUNTRY HOME

Located 5 miles from the city in a small community, this 2-bedroom bungalow offers low cost living with all city conveniences, low taxes, low heating costs and just $1,500.00 down. Full price $8,500.00.

— Evenings Call —
LYLE STORTTS — WO 3-2060
TED SAUNDERS — WO 3-1136
LES LENNOX — WO 3-1840
D18-2i

GORDON
WOODS
REAL ESTATE BROKER
Member of the
Belleville Real Estate Board
$1,500.00 DOWN — on small farm.
159 FRONT STREET
WO 8-6471
D18-2i

$8,200:

4-bedroom brick, 3-storey in the country. New 4-piece bath, new hot water heating and new oil furnace. Lots of cupboards in the kitchen. Situated on a new lot with lakes of $194.00 yearly. How much can you pay down?

$13,900.

All brick. Close to the shopping centre, high fee and site location. 3 spacious bedrooms; large, large kitchen and living room. Rear outside basement entrance. This home offers exceptionally good value. Taxes just $201.00.

OFFICE WO 8-6471
OPEN TIL 9 P.M.
IF NO ANSWER CALL
GORDON DETLOR — WO 3-4174
GORDON WOODS — WO 3-2317
W. J. MILLER — WO 3-2000

97 FAMILIES
HAVE PURCHASED
HOMES FROM
Maurice H. Rollins
Const. Ltd.
SO FAR IN 1962

FURNISHED APARTMENT

COMPLETELY EQUIPPED TV

ATTRACTIVE

XMAS. 1-BEDROOM BASEMENT, PRIVATE BATH, AUTOMATIC WASHER, TV OUTLET. CENTRAL HEAT. HILL AVAILABLE IMMEDIATELY.

$18. WEEKLY

PHONE WO 8-7097
D14-tf

HEATED APARTMENT. HOT water supplied. Private bath. WO 3-1483 after 3:30. D17-3i

LARGE BRIGHT, NEWLY DECorated 1-bedroom apartment, West Hill, $80. no bus stop. Adults only. Box 2, Ontario Intelligencer. D17-2i

FOR RENT

LODGING — 3-bedroom. Just outside City. $100.00 per month.

APARTMENT — 2-bedroom. East Hill. $75.00 per month.

APARTMENT—1-bedroom. Handy to downtown. $45.00 month.

OFFICE SPACE — Downtown location. Heated. Reasonable rents.

C. D.
CROSBY
INSURANCE AND REAL ESTATE
BROKERS
43 BRIDGE STREET EAST
Dial WO 8-6411
BELLEVILLE - ONTARIO
D18-tf

HOUSE, 315½ BLEECKER ST. 5 bedroom, living room, large kitchen, bathroom. Apply 42 Strachan Street. D15-3i

3-BEDROOM BRICK BUNGALOW in Trenton. Nearly ready to fit to tenant's taste. Hardwood and tile floors, oil furnace. Good location, bus service. $115 monthly. Available January 15th. Phone WO 6-2511. D14-1w

TWO-ROOM OFFICE SUITE — Front Street immediate possession. Apply Victoria and Coy Ltd. WO 8-6417. M22-tf

LARGE 4-ROOM APARTMENT, upstairs, unheated, partially furnished, 2 blocks off main street. $50 monthly. WO 6-2500. D15-tf

5-ROOM DUPLEX, ALL CONVENience, living room, dining room, living room, 2 bedrooms, bathroom, basement. Unheated. Available now. WO 6-9871. D13-3i

COSY, 2-ROOM UPPER APARTment, private entrance, furnished. Share bath with one lady. Centre. WO 6-4042 or WO 6-2511. D17-tf

4-ROOM APARTMENTS, UPPER and lower. 180 Dundas East, West. WO 6-5974. D3-1m

LARGE 4-ROOM HOUSE, 188 John Street, $80. Fulwell Realty Ltd. WO 6-3297. D13-tf

SPACIOUS, HEATED, 3-BEDroom lower apartment. Queen and Albert location. Hot water heating. Apply 249 Dundas. Insurance, 31 North Front St. D13-tf

LOWER DUPLEX, 1 BEDROOM, heated, $80 monthly. WO 6-9986. D7-tf

STORE & APARTMENT FOR RENT

Desirable location, 301½ Front Street, approximately 12 x 100. Suitable for Barber Shop, Beauty Salon or Specialty Shop. Also 4-room apartment above. Available at once. Reasonable rent.

Apply

SAMUEL SPRINGER
105 PRINCESS STREET,
KINGSTON, ONTARIO

or Phone
BELLEVILLE WO 8-7123
D6-7-10-13-14-tf

FOR SALE

USED, RECONDITIONED PHILIPS 3-speed automatic record player, $39.95. Also 4-speed automatic, model 921, $49.95. 21 months, $1 weekly. Booth Radio and TV, 257 Front. WO 6-2511. D18-tf

LYE CORN FOR SALE. WO 3-5313 D17-2i

ALUMINUM DOORS, WINDOWS, railings, grilles and siding. Quality at reasonable prices. Wilkey Window and Door Sales, WO 6-9775. D17-tf

40' MAST TELESCOPIC TV mast, with rotor, complete with leads and wire. Best offer. WO 6-9775. D17-tf

METAL KINDERGARTEN SET: table and 4 chairs, $20. Especially suited for doll house. Moving. WO 6-8176. D17-2i

21" TELEVISION, VERY GOOD condition. $40. WO 6-2327. D17-tf

ONE LADY CLEAN, RCA Whirlpool 23 cu. ft. chest freezer. Regular $629.95. Clearance sale special $329.95. Easy terms. Booth Radio and TV, 170 Front Street. D15-tf

19" TELEVISION TV. GOOD CONdition. Phone WO 3-1227. D13-tf

VACUUM CLEANER REPAIRS. All makes and models. Specializing in Genuine Hoover parts. Free pick-up and delivery. Booth Radio, 170 Front Street, WO 6-2782. D7-tf

2-BEDROOM APARTMENTS

In newly constructed building. Free TV hook-up. Parking and washing facilities provided.

DUNDAS STREET EAST
NEAR SHOPPING PLAZA
WO 2-5817

18 to 22%

DON'T BE DISAPPOINTED

Limited Quantity

THIS APPLIES TO
NEW PORTABLE AND
RECONDITIONED STANDARD
TYPEWRITERS

HASTINGS
Business Machines
23 CAMPBELL STREET
D17-2i

CHRISTMAS FLOWERS
OF HIGHEST QUALITY
POINSETTIAS
AZALEAS
MUMS
CUT MUMS
CARNATIONS AND SNAPS
All Kinds of Arrangements
CALL OR BETTER VISIT
WARKENTIN'S
GREENHOUSES
RENT ROAD — WO 3-3011
D11-10t-1

SALE OF SLASHED PRICES

ALL CHRISTMAS STOCK SLASHED

18 to 22%

DON'T BE DISAPPOINTED

Limited Quantity

THIS APPLIES TO
NEW PORTABLE AND
RECONDITIONED STANDARD
TYPEWRITERS

HASTINGS
Business Machines
23 CAMPBELL STREET
D17-2i

CHRISTMAS FLOWERS
OF HIGHEST QUALITY
POINSETTIAS
AZALEAS
MUMS
CUT MUMS
CARNATIONS AND SNAPS
All Kinds of Arrangements
CALL OR BETTER VISIT
WARKENTIN'S
GREENHOUSES
RENT ROAD — WO 3-3011
D11-10t-1

FOR SALE

Moto Master
LOAD LIFTERS
Only $5.75 Complete
5% DISCOUNT CASH COUPONS
CANADIAN TIRE
WO 8-5701

BOYS' AND GIRLS' USED skates from $1.50 up. Terms. Booth Radio and TV, 170 Front Street. D15-tf

FOR A COMPLETE
APPLIANCE
SERVICE
On G.E. and Other Major and Small Appliances
PHONE WO 8-6403
CARDINAL
APPLIANCE SERVICE
AT KUNTZE'S
N28-ev-tu-1-tf

SNOW PLOW BLADES, IDEAL for trucks, tractors and jeeps. 7½ cubic yard capacity. Case, Crawford Metals, 110 Kyron Drive, Peterborough. WO 7-5311. D17-3i-15-19-20-22

RAZES TREES SHRUBS, EVERgreen vines perennials. Quit stock Gordon Florsheim, Ltd. west of Belleville Trent Road 2. Apl1-tf

WINTER CLOTHING AND SHOES for men, women and children. H. Curson, 73 Dundas East. New and used clothing. Open 1-5 p.m. D18-tf

BLACK, FULL LENGTH BABLE fur coat, size 16-18, in excellent condition. $30. WO 3-0023. D17-3i

DOUBLE-KNIT SWEATERS, SIZE 8, 8, 8, 10, newly patterned men's socks. Angora bonnets and mittens. Hooked hooties 50c pair. All new, hand knit. WO 6-2545. D18-2i

WHITE LACE, FLOOR LENGTH wedding gown, train, veil, size 8, $20. WO 2-3347. D18-2i

SKATES, HOLLOW GROUND. All kinds of saws, scissors, knives and other tools sharpened. 38 Purdy Street. D18-1i

REDUCED

JUST IN TIME FOR
CHRISTMAS
GIVING
BULOVA
ELECTRIC
RAZORS

* The most service-free electric razor of them all.
* Sealed motor makes periodic cleaning and adjusting unnecessary. You never have to take your Bulova razor apart.
* 6 precision honed blades stay sharp indefinitely — hollow ground of surgical steel.
* The self-starting motor is lubricated for life.
* Has special trimming clipper.
* Golden snap-on head guard.
* Stainless steel, Velvet Touch shaving head.

REG. $29.75 NOW

$22.00

WHILE THEY LAST . . .
FIRST COME, FIRST SERVED

CONVENIENT
BUDGET TERMS

O'Connor's
JEWEL BOX
212 FRONT STREET
Dial WO 8-7422

CHAIN SAWS

CHAIN SAWS REPAIRED. ALL makes and models. Qualified mechanic. 33 Sinclair Street. D4-tf

AUTOMOTIVE

1954 CADILLAC SEDAN, 62 Series, Radio, $6 weekly. WO 3-2586. D18-tf

FRONT END ALIGNMENT ONLY $6.95
John Bean Visualizer Equipment
WHEEL BALANCING
$1.25 per wheel
Save up to 50% Parts
YOU SAVE MORE AT
CANADIAN TIRE
WO 8-5701
M17-tf-ev-tu-th-o-tf

53 METEOR 2-DOOR SEDAN Extra good condition. Local owner. Must sacrifice. WO 3-0442. D17-3i

1962 CHEVROLET 4-DOOR IMPALA Splendid condition. 6 cylinder. Cheap for quick sale. Trade accepted. WO 3-0023. D6-tf

1957 FORD, LONG BOX PICK-UP Only 36,000 miles. This car must be seen to be appreciated. Accept older car or half-ton truck in trade. WO 3-0023. D17-3i

'58 VOLKSWAGEN. Very good shape, $750 or nearest offer. WO 3-0823 after 5 p.m. and weekends. D4-tf

FRESH FISH

LAKE ONTARIO. LARGE SMELT dressed Smelts, Fillets of Whitefish and Pickerel Boc of Quinte Fisheries. WO 6-2482. M223-tf

REAL ESTATE FOR SALE

COMMERCIAL PROPERTIES

206 SATTLER ST. — A 4-bedroom house on 4 30 x 100 commercial lot could be converted to stor., duplex, etc. —

NORTH FRONT FRONTAGE—100 feet frontage on this important thoroughfare. Depth 130 ft. Income home. 326 North Front.

83 CANNIFTON — Sturdy stone building on a 84 x 208 commercial lot. Good parking.

HERCHIMER SOUTH LOT — 120 x 130 ft. Commercially zoned for small business, plant, warehouse, etc. $2,000.

MOIRA EAST FRONTAGE — 330 feet frontage on Moira East just north of College. Depth 150 feet or more.

Mortgages — Appraisals

FRANK S. Follwell
266 FRONT STREET
OFFICE: WO 8-4795
— Evenings Call —
DOUG GRANT — WO 2-3136
JACK HUSBAND — WO 8-7918
KEN SHARPE. Treed 232-2-32

SOMETHING RATHER SPECIAL - - -

on McDonald Gardens. A very gracious brick bungalow with a living room and separate dining room, a kitchen with eating area, 2 bedrooms and bathroom on the main floor, plus a large rec room and bedroom and 2-piece bath, tiled laundry room, and fruit cellar with extra cupboards in the basement. You can afford this with its excellent mortgage arrangements.

CALL US TODAY

WE'LL BE GLAD TO SHOW YOU AROUND

DOROTHY **Marshall**
Real Estate Broker
20 MacDONALD GARDENS
WO 3-2222,

Mrs. Lougheed .... WO 2-2353
Mrs. Belanger .... WO 2-5084
Mrs. Edwards .... WO 8-7550
Mrs. Neil .... WO 8-5711
Mrs. Sisler .... WO 8-4786
D16-3t

WANT A DUPLEX BUILT FOR YOU?

We have 2 lots on a finished street in the Glen area, convenient for a duplex. Duplex plans available on request. Now's the time to have your chance. Ideal location.

MAHOGANY THROUGHOUT

including doors, cupboards, trim and kitchen. Even this will give you some idea of the quality in this home. Brick and cinder blocks in glass blocks instead of a page of glass. Other quality items are ductless exhaust fan, double size vanity in bathroom, Dutch brick oven construction with angel stone mantel. Priced at $17,500.00 with attached garage.

GERALD JOYCE
REALTY LIMITED
374 FRONT STREET
PHONE WO 3-2226
OPEN EVENINGS UNTIL 9 P.M.
HARRY MORRISON .. WO 3-2264
N. WANNAMAKER .. WO 2-6873
CECIL GARDNER .. EX 3-5851
MARG COOKE .... WO 5-7223
FRED GRIFFIN .... WO 2-6629
JIM CATHCART .... WO 3-5533
GERALD JOYCE .... WO 3-2823

Fox & Fox
Real Estate Brokers

LOT IN NEW RESIDENTIAL AREA, suitable for beautiful new home. Reasonably priced. Low water.

$1,30.00 DOWN — on small farm. Good home and water supply. 10 miles from city.

1½-STOREY HOME with attached garage. Down $1,000.00. Priced to sell.

BUNGALOW with full basement, oil furnace, 2 bedrooms, large living room. $2,700, down.

BUNGALOW in very choice area. This is an excellent brick home with 2 bedrooms and many extras.

ECONOMY AND PLEASANT LIVING on large lot. Home good with 3 bedrooms. Low price and low down payment.

OFFICE:
64 NORTH PARK GDNS.
WO 8-4744 and WO 8-3803

TRI-PLEX SOLID BRICK. MOT water oil heating. $500 monthly income. Terms can be arranged. Price $13,500.00. WO 8-4744.
D6-tf

Business Service Directory

ACCOUNTANTS

Accountants
JOHN D. LEWARD, C.A.
117 Pinnacle Street
Belleville, Ontario
Phone WO 2-4662
J17-tf

ERO, A. WELCH AND COMPANY
Chartered Accountants
173 Church Street — Belleville
WO 8-4441
W. S. Stone, C.A. — R. Bryne, C.A.
Ottawa, Ont. — Perth, Ont.
Penbroke
H1-tf

ARCHITECTS

WATSON AND WIRIAND
Architects
219 Front St., Belleville, Ont.
WO 8-4441
M246-tf

BOAT REPAIR AND STORAGE

Outboard Boat Storage
Boat Repairs, Refinishing
Wood - Aluminum - Fibreglass
Outboard Motor Storage
Repairs — Servicing
Johnson — Evinrude — Gale
Viking — Mio
QUINTE MARINE
No. 1 Hardware
14 Mile Creek, Shannonville
Telephone Shan 9-4760
(no toll charge)
M26-1y

BUSES

BUS SERVICE TORONTO AND AIR STATION
Belleville
Daily Ex. Sunday and Holidays
8.45 a.m.
12.55 a.m.
5.00 p.m. Sat. only
5.30 p.m.
2.30 p.m. Sat. only
6.30 p.m.
5.35 p.m.
7.20 p.m.
11.30 p.m. Fri. and Saturday only
Information — Monument Motor Sales
211 Pinnacle St. Belleville WO 8-4611
Charter Coaches
RAYBERN'S BUS SERVICE LTD.
Consecon, Ont. Phone, EX 2-3252
J26-tf

CONCRETE

W. DAMPORD & SON
All Kinds of WORK,
Machine Trowelling
Residential and Industrial Repairs and Alterations
Sidewalks
Trenching and Back Filling
Phone WO 8-4744
D6-tf

FARM AND GARDEN

Dead Stock Service
BURNETT'S FUR FARMS
Phone WO 8-4744
A New Service for Farmers in Removal of Dead or Crippled Farm Animals.
Prompt Calls Appreciated
Call Long Distance ERoith 6-4830
(no toll charge)
Licence No. 181308
M246-1y

FLOORS AND WALLS

PIZUTTI - FARSI LTD.
Tile and Terrazzo Contractors
Glazed and Unglazed Floor and Wall Tile
Terrazzo Floors — Guaranteed
Marble Stairs and Terrazzo
Cement Finishing a Specialty
Phone WO 8-4744 Belleville
L. Motus — President — WO 2-3238
J12-tf

FLOOR FINISHING

RAY. DARRAH
Dial WO 8-4744 and We'll Sell, Sand and Refinish Your Floors
Electric Floor Sanding
Expert Installation on Mastic Rubber Tile and Marbelum Floors
Free Estimates
M276-1y

INSULATION

Now Is the Time to Insulate Your Home
Enjoy Year-Round Comfort and Lower Fuel Costs
Free Estimates — Easy Terms
CANADIAN GENERAL INSULATION COMPANY
263 Wilson Road, Peterborough
Riverside 2-6771
"15 Years of Insulation Service in Eastern Ontario"
M10-1y

LAUNDRY

COIN OPERATED
WHITINGHOUSE LAUNDROMAT
Speed Queen
Laundromat
Coin Op.
79 Station Street
Belleville
Cannifton Road
M214-tfm

MIMEOGRAPHING RUBBER STAMPS

THE JAMES TEXT LIMITED
Fast, efficient work covering all needs. Reports, Circular Letters, Letterheads, Envelopes, Statements, etc. One day service on all types of Rubber Stamps. Numbering Machines and Supplies.
J23-1y

MUSIC

Music School's
Private Instruction for Accordion
Representing Hohner
Also Instruction for
Guitar, Bass, Trumpet, Clarinet, Saxophone
CHARLES ARMSTRONG
Musical Supplies
324 Front Street — Belleville
WO 2-4078
M175-1y

PLUMBING & HEATING

CHAPMAN
PLUMBING & HEATING
70 North Park Gardens
WO 2-4254
Plumbing heating, sewerooshing, sewering beds and pressure systems. New Installations and repairs. Fast repair work.
M13-3m

RENTALS

Typewriter and Adding Machine
Rentals
UNDERWOOD LTD.
10 Bridge Street East
Belleville
Special Student Rates
M16-3m

REPAIRS

General Repairs and Remodelling
Kitchen Cabinet Work
Custom Built Furniture
WO 8-2609
M16-3m

RADIATOR REPAIRS

Bonding to All Makes of Auto and Truck Radiators
We do Soldering and Supply New Cores if Required.
Prompt Service
Reasonable Prices
POLSKY RADIATOR MACHINE SHOP
94 Wellington Road
WO 2-4781
S18-3m

RUG AND UPHOLSTERY CLEANERS

WOODCOCK'S DUSTLESS CLEANING SERVICES
"E.M.I. Last"
Call WO 2-5335
Rug and Upholstery Cleaning
Carpet Laying and Repairing
— Free Estimates —
Au.18-tfc

RUBBER STAMPS

All Kinds of Rubber Stamps
Seals — Embossing
"The Way YOU Want It"
McMorine Services Available 69
O'NEIL SALES LIMITED
113 Front Street
Phone WO 8-4744
THE JAMES TEXT LTD.
170-172 Front Street

SCAFFOLDING

Safety Steel Scaffolding
Large Stock on Hand
for Immediate Rental
FOLEY SUPPLY COMPANY
32 Wellington Road
WO 8-3751
S14-3m

SERVICE STATIONS

JIM TEDWORTH'S
TEXACO SERVICE STATION
388 West Dundas Street
Open Every Night & Every Sunday
Lubrication, Car Washing
Dial Phone WO 8-4744
Mobil Gas and Oil Products
Car Washing
Christmas Trees
Guaranteed Workmanship
J416-1y

SERVICES

CLARK Water Softeners
Floors and Windows
Sales — Service
21 Holloway Street — WO 2-4685
Mr. Trim, Mr. Paint — Mr. Vac
WO 8-4611
D12-1y

Interior Painting, Decorating
Free Estimates
Dial WO 8-4744
H. EATON
N13-3m

MALCOLM BROS. FLOOR AND WINDOW CLEANING Service
cleaning. WO 8-2396 or WO 8-2974.
J426-1y

O'BRIEN'S TREE SERVICE
Tree Cabling, Trimming or Removal Heaters, etc.
Free Estimates
Evenings WO 8-4744
WO 8-2396
S21-3m

SNOW PLOWING

Sand, Gravel, Fill, Crushed Rock
Trucks and Loader Rentals
Excavating
— Free Estimates —
WO 8-2417
PHONE IVAN MAY
Jy13-tf

SPRING SERVICE

We Re-Arch, Repair and Install All Makes of Box Springs & Mattresses
Prompt Service in Our New
Modern Factory
FOLEY FURNITURE & MACHINE CO. LTD.
94 Wellington Road
WO 8-3751
S18-3m

TAILORING

BENNY'S TAILOR SHOP
Dial WO 8-4744
(above Canada Drug Store)
Belleville
(formerly employed at Tip Top Tailors)
O12-3m

TV AERIALS

TV Aerials
We Erect, Install, Move and Repair All Types of TV Aerials.
Tower, Roof or Wall
2 Regal Road, WO 8-3097
300 Old Hallowell Road
WO 8-4744
N18-1m

TV SERVICE

If You Want the Right Job at the Right Price
Call
A. & R. RADIO & T.V. SERVICE
WO 8-4744 or WO 8-3097
for Free Estimates on All TV and Aerial Work
O10-3m

TV Antenna Installation and Repair
Expert Repairing by TV, Radio, Electrical
All Repairs Guaranteed
CIRCLE TV SERVICE
(Belleville) Ltd.
360 Coleman St. WO 8-4781
Ap.4-tfc

TYPEWRITER REPAIRS AND RENTALS

THE JAMES TEXT LIMITED
Prompt and Efficient Repairs on all Makes of Machines
Typewriters and Adding Machines for Rent.
162-168 Front St. Phone WO 8-4744
Ap.4-tfc

WATER SERVICE

SCOTT'S PUMPING SERVICE
WO 8-2476 or WO 8-3097, 500 and Long suction. Prompt, Satisfactory
S2-3m

WELL DRILLING

GEORGE H. CHALK
R.R. 1 — Madoc
Wells for Home Farm and Industry
for Over 30 Years
Dial Napanee 354-3015
M26-1y

CHRISTMAS PUPPIES

TOY COLLIES, CREAM OR black and white, male, Frame Bearer Shepherd, Alsatian Bearer Shepherd, Alsatian cross, smooth Terriers. Phone Frankford 398-7029.
D17-2t

LOST

3-MONTH-OLD BEAGLE, MALE, tri-coloured, lost on Dec. 2 Missing between Hale Sideroad and Alexander Street. WO 2-2248 after 5 p.m.
D17-2t

CHILD'S GLASSES, BETWEEN St. Michael's School and Alexander Street. WO 2-2248 after 5 p.m.
D17-2t

CLOCK & WATCH REPAIR

HENK BINKEMA, 68 DUNDAS Street East, opposite Coin Wash. Watch Service for all kinds of clocks, and watches.
D14-12t

MERRY CHRISTMAS

THE HOME OF CORSETRY
A GIFT SUGGESTION "FOR HER"
"A FITTING GIFT"
Empire Absent a Gift Certificate
The Perfect Way to Say MERRY CHRISTMAS
WO 8-7728
236 PINNACLE ST.
Next to Fluhle Electric
M26-2tf

STEPHEN LICENCE LTD.
"CYCLES & SPORTS"
—BICYCLES
—WHEEL TOYS
—SPORTS GOODS
—EDUCATIONAL TOYS
—HOBBY SUPPLIES
WHERE ALL YOUR PLEASURE BEGINS'
299 FRONT ST. — WO 8-4363
M26-2tf

FLOWERS FOR CHRISTMAS
LOADS OF CHRISTMAS GIFT SUGGESTIONS
FINEST FLOWERS FRESH FROM OUR GREENHOUSES
—AZALEAS
—POTTED NUMS
—POINSETTIAS
—CUT FLOWERS
—TABLE ARRANGEMENTS
—FRESH HOLLY
FREE CITY AND HOSPITAL DELIVERIES TWICE DAILY
WO 8-2344
WEESE'S GREENHOUSES & FLOWER SHOP
2 Miles East on Dundas (Old Picton Highway)
M26-2tf

THE PERFECT GIFT
For All the Ladies on Your List
GIFT CERTIFICATES
Can be used at her convenience for the Beauty Culture of her choice. Ideal for Christmas. For Sitters and Employees or as Christmas Party Gifts.
Now Available at
The French Salon OF HAIR DESIGN
382 Front St. — WO 2-7470
(Opposite Ei Rancho)
"For the Most in Elegance"
D13-1w

BOYS' MATCHBOX TOYS
KINGSIZE, MAJORPACK AND GIFT SETS
A COMPLETE STOCK
FRANK'S CIGAR STORE
6 VICTORIA AVE.
D10-12t

DYBLE'S LEATHER GOODS
188 FRONT ST. - BELLEVILLE
THE LARGEST SELECTION OF HANDBAGS IN TOWN
D17-4t

FOR THE LADY OF THE HOME - - -
Choose an Automatic
Electrolux
VACUUM OR POLISHER FOR CHRISTMAS
PHONE OFFICE WO 8-8388
GIFT WRAPPED FREE
AND DELIVERED
D16-2w

FOR HER AT CHRISTMAS
COATS
For Trimmed and Plain
Reasonably Priced
WEEK IN DOUBT
GIVE A GIFT CERTIFICATE
WILLIAMS' LADIES' WEAR
367 FRONT STREET
D4-1t-tf

GIVE HER A FILTER QUEEN FOR CHRISTMAS
FILTER QUEEN SALES & SERVICE
83 Highland Ave.
D13-1w

DRESSER SETS, BRUSH, COMB and mirror, by AUSCO — A gift that pleases her and lasts for years. $3.95 to $15.00. Only here at Wenjack Pharmacy.
D5-1m

FOR THE MOTORIST
STEERING WHEEL COVERS
FENDER SKIRTS
DOOR & FENDER MIRRORS
FOG & BACK-UP LIGHTS
CHROME TAIL PIPE EXTENSIONS
AUTO FLOOR MATS
Sherry Auto Parts
ACCESSORY STORE
143 PINNACLE STREET
WO 8-2211
M26-2tf

A.I.L.
That Meets the Eye
Will be Lovely to Look at If Set Permanent and Haircut are by
BRITANNIA
BEAUTY SALON
363 JOHN ST. — WO 2-7977
M26-2tf

A GIFT FOR MOTHER
To Make Every Day Seem Like Christmas
KENMORE
DELUXE DISHWASHER
In 1 Year, You Will Save up to 365 Dishpan Hours
Portable, for low cost convenience. Modern, built in square look. Washes, rinses and dries series for 12. Has dial control to select two wash and rinse cycles. Programmed for 3 power washers, 2 power rinses and electric dryer. Deluxe exterior top.
Reg. $279.95
SALE $239.95
Free Demonstration in Your Home With No Obligation
SIMPSONS-SEARS
329 Front St. — WO 8-5501
D12-1w

LOANS FOR Christmas
EXPENSES
$50 to $5,000
Call BERNIE WANNAMAKER
WO 2-4576
If Unable To Drop In At Our Office for Representative Will Gladly Call at Your Home
Community FINANCE CORP.
254½ FRONT STREET
A37-tf-tf-tf-tf-tf

S. H. WILSON
REAL ESTATE BROKER
3-BEDROOM BUNGALOW with large living room, dining room, kitchen, 4-piece bath, recreation room, laundry tubs, on town. Attached garage. Asking $11,500 Down $1,500.

2-BEDROOM BUNGALOW with beautiful large family kitchen, outstanding cupboards, bathroom, large living room. On treed landscaped lot. Asking $8,500. Down $2,500, on terms to downtown.

CONNIE MILLER
Sales Representative
OFFICE:
263 COLEMAN STREET
PHONE WO 2-4281
MERRY CHRISTMAS
TO ALL OUR CLIENTS AND FRIENDS
D18-2t

HIM
SMOKERS' SUPPLIES
CIGARETTES
$3.29 per Carton
Flat 50's, Cigars
Pipes, Pipe Racks & Humidors
Imported Pipe Tobaccos
IDEAL FOR GIFT GIVING
FRANK'S CIGAR STORE
6 VICTORIA AVE.
D10-12t

TOY CLEARANCE SALE
CONTINUES ALL THIS WEEK
AT
the hobby shop
Gun and Holster Sets ..... 20% off
Kay Science Sets ..... 33⅓% off
Cake Mix Sets .. 20% off
Plush Toys ..... 20% off
Christmas Decorations .. ½ Price
Mossette Kits ..... 33⅓% off
Look for the many other specials throughout the entire store for the largest selection of toys in town
SHOP AT THE HOBBY SHOP
the hobby shop
191 FRONT ST. — WO 2-5674
D18-2t

FOR THAT LITTLE EXTRA GIFT
THAT MEANS SO MUCH
MINIATURE HOT HOUSES
Instructive and Entertaining for One and All
ONLY 49c each AT
BISHOP SEEDS LTD.
81 STATION STREET
WO 8-5538
D14-18-21

WOODWORKING

BART MILES CONSTRUCTION
Custom Home Improvement, Additions — Carpentry Specialists, carpentry Free estimates WO 8-4119
J29-tf

TYPING

ATTENTION BUSINESS MEN
Manuscripts typed with our Modern Typewriter. Diversified typing (Shorthand-including less) WO 2-4576.
D14-6t

NOTICE

PUBLIC NOTICE
In accordance with the provisions of The Public School Act, a meeting of the electors of Public School Section No. 1 Sidney will be held at Ameliasburgh village hall on Monday, January 7th, 1963 in the section for the purpose of the annual meeting and the election of one trustee.
Dated at Belleville this 13th day of December, 1962.
W. ANDERSON,
Secretary-Treasurer
D17-2t

SNOW REMOVAL

SNOW BLOWING DRIVEWAYS
Phone Bert Hiles. WO 8-4744.
D14-1t

TWEED

Mrs. B. Allen First Woman to Sit on Council

TWEED (Special) — Mrs. Barbara Allen, unsuccessful in a bid in an earlier election for the township, now has headed the polls in a second election and becomes the first woman to sit on Tweed council.

The three elected for Tweed council, at yesterday's election were Mrs. Allen, 431, James Hanna, 411, and Stewart Lessard, 309. Mrs. Courtyea and John Bancroft were the unsuccessful candidates.

Elected for school trustee was Milton Elliott who won out over George Thompson for the one seat open on the board.

Mr. TWEEDY — by Ned Riddle

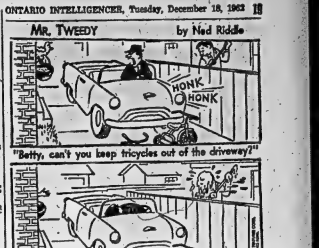

CAMPBELLFORD

Charges of Misconduct Hurled Against Police Force

CAMPBELLFORD—A large delegation of parents and young people waited on council on Monday night at the last regular session of the year. They charged misconduct on the part of Campbellford police officers on several occasions.

Coun. Brown stated that the matters in question were under investigation and that Constable Field had been suspended. Chief Baird following events of Friday last.

A number of citizens spoke of various occurrences in which they felt police were not justified in their conduct. In view of the fact that a legal action is pending involving Const. Field, Coun. Hackett brought up the question if council would be in contempt of court in dealing with the matter before the court hearing. It was decided to seek legal advice on the subject.

Council was informed by the H.E.P.C. of Ontario that the municipality could contribute labor but not materials toward Christmas lighting.

Mr. Gordon Wright, Emergency Measures Organization co-ordinator addressed council relative to the plan.

Dr. J. E. Trimble and Mrs. Elsie Johnston appointment by the public school board to the Library Board were ratified by council. Council decided against putting boards for hockey on the public school rink.

ASSESS DEFICIT

Council proclaimed Boxing Day, Dec. 26th a holiday. The deficit of $825, owing to the former Arena Board for carelaking of the rink was absorbed in the general funds of council. Council directed that relief orders be equally divided among the town groups.

G. W. Rutherford was appointed by by-law to the N. E. Northumberland R. S. C. Area Board on a polled vote. All voted yes except Mayor Rutherford.

A by-law for $190,000 for a water filtration system was given its two readings and passed on to the Municipal Board for approval.

A by-law set aside $18,000, the proceeds from the sale of the rink toward the construction of a new one, and $200 received for the old rink was on motion added to this reserve account.

The construction by-law for a community centre was given two readings and approval sought.

Council adjourned after the by-law sheet was passed.

(Advertisement)

Science Now Shrinks Piles Without Pain Or Discomfort

Finds Healing Substance That Relieves Pain And Itching As It Shrinks Hemorrhoids

Toronto, Ont. (Special)—For the first time science has found a new healing substance with the ability to shrink hemorrhoids and to relieve pain at the same time. Thousands have been relieved with this inexpensive substance which is the private of their sufferers and bone without any discomfort or inconvenience.

In one hemorrhoid case after another "striking improvement" was reported and verified by doctors' observations.

This was promptly relieved. And while gently relieving pain, actual reduction or retraction (shrinking) took place.

And most amazing of all—this improvement was maintained in cases where doctors' observations were continued over a period of many months!

In fact, results went so thoroughly that sufferers were able to make such statements as "Piles have ceased to be a problem!" And among these sufferers were a very wide variety of hemorrhoidal conditions, some of even 10 to 50 years' standing.

All this, without the use of narcotics, anesthetics or astringents of any kind. The secret is a new healing substance (Bio-Dyne)—the discovery of a world famous scientific institute. Already, Bio-Dyne is in use in over 30,000 hospital tissue on all parts of the body.

This new healing substance is offered in *suppository or ointment* form called *Preparation H.* Ask for individually sealed convenient Preparation H Suppositories or Preparation H ointment with special applicator. Preparation H is sold at all drug stores. Satisfaction guaranteed or money refunded.

YOU ARE MORE LIKELY TO FIND WHAT YOU WANT AT
SCHWAB'S
CARDS — WRAPPINGS
TRIMMINGS — GIFTS
TOYS - GAMES - BOOKS
Truly... "THE CHRISTMAS STORE"
SCHWAB'S
222 FRONT ST. — BELLEVILLE

70 to 85 Pct of Mental Patients Go Home Within Year After Admission

Just 15 years ago, the average mental hospital was hopelessly ill equipped to treat the patients crammed within its walls. Today, ...more effort than ever before... is being directed toward better care with sometimes dramatic results. Here, in one of a series of special stories, is a report on the continuing struggle to rehabilitate the mentally ill.

By ALTON BLAKESLEE
AP Science Writer

NEW YORK (AP)—File and forget.

For sorry centuries, this literally became the fate of millions of mentally ill humans. Packed off to asylums, few came out.

But at 64, John C. came home after 23 decisive years in a state mental hospital. He is one of thousands salvaged from back wards of mental hospitals.

Fourteen years ago, he was another inmate in a hospital with 1,800 patients, and only two doctors. To feed, clothe, house and "treat" each of them, the hospital spent $1.96 a day. In some other hospitals it was as little as 43 cents a day.

Then an aroused state acted, providing more psychiatrists, nurses and psychiatric aides, to win the sick back to health. With intensive treatment, John C. recovered.

Today that same hospital spends about $11 a patient, and has only half as many patients. There and in other of the best mental hospitals in the U.S., 70 to 85 per cent of patients go home within three months to a year after being admitted. And this same hospital now spends only half as much, for total treatment of the patient, because of the shorter stay.

FEW REAP BENEFITS

The dolorous rub is that only 20 per cent of patients in all the U.S. mental hospitals get the benefits of such effective treatment.

This includes drugs and intensive psychotherapy, the psychiatrist's way of listening and talking to and encouraging patients, such as John C., "until finally a light goes on in their minds and they understand what they were doing to themselves," as Dr. William Menninger expresses it.

Still today in state mental hospitals, only half of all patients are getting anything more than custodial food and board. As a national average, mental hospitals spend only $5 daily a patient, compared with $34.90 daily in a general hospital for the person with a physical complaint.

The best hospitals have one psychiatrist for every 35 to 50 patients. The national average, however, is one for each 140.

As one thermometer in the new climate, there were 9,000 fewer patients in mental hospital at the end of 1961 than a year before. And there were 100,000 fewer than had been predicted in 1955 on then current national rates of new illness and population growth.

NOT MANY DANGEROUS

Another idea is spreading—strike away the locks and bars in mental hospitals. Wise doctors are winning the argument that cooping sick people up like prisoners can only make them sick and more frightened. Only a small percentage of mental patients is dangerous to themselves or to others.

Mental hospitals traditionally have concentrated on getting patients well enough to go home to normal life.

Coming along rapidly is a new concept of community psychiatry, says Philip E. Ryan, executive director of the National Association for Mental Health.

In this, the emphasis is to get the patient over the acute stage of illness by hospital treatment. Then, with the major wounds bound, to send him home to finish his recovery, much like the patient with a heart attack or tuberculosis.

A young mother crippled by acute anxieties, for example, was admitted to a general hospital merely as another sick person, with no commitment papers.

Once over the crisis, she went home, continuing regular visits to the hospital's out-patient clinic. She was fortunate, too, in having a community service which supplied a trained nurse to help her at home with her children or household problems.

NEED MORE DOCTORS

Only about one-fifth of the general hospitals in the U.S. as yet have such psychiatric units. Last year, general hospitals cared for about 350,000 of the emotionally ill.

There are other helping hands. Hospitals and communities now operate nearly 1,500 psychiatric outpatient clinics for advice, diagnosis, guidance, referral to mental hospitals, and treatment by drugs or psychotherapy, and last year assisted 500,000 persons.

Only a few hospitals have set up 24-hour emergency clinics. Some provide day care, where the patient can come for treatment, spending his nights at home. Some provide night hospital care for people who work by day, come in at evening for therapy and overnight stay.

There also are a few halfway houses, where discharged patients live for a time in company with other patients, gaining confidence, realizing they are not alone. In some communities, emotionally sick children from broken homes are finding foster homes, for affection and normal experiences while being treated at mental health clinics.

ILLNESS CAN RECUR

Recovery from mental illness is one thing. But people can slip back if they cannot find jobs, are shunned by friends, or return to bad home situations, and old problems. New and well-established community facilities are tackling these problems.

In Topeka, Kan., and some other communities, employers willingly give jobs to people still under clinic treatment. In many cities, under mental health association auspices, patients have formed former patient clubs to help one another in full recovery.

Formerly, about one-third of patients discharged from mental hospitals relapsed, and had to go back within a year.

Pilot programs stressing total rehabilitation through multiple services indicate this recurrence of illness could be reduced to 10 per cent or less, says the national Institute of mental health.

The battle for mental health costs money. Fifteen states by law now share with cities and communities the costs of expanding mental health facilities. The latest budget of National Institute of Mental Health allocates $4,200,000 for matching grants with states to plan comprehensive mental health plans. Last year, federal, state and local agencies spent $61,000,000 for community mental health programs.

"HEARING AIDS" BY ACOUSTICON

Give the Gift of Hearing for Christmas

FOR FREE DEMONSTRATION WITHOUT OBLIGATION, AT HOME OR IN OUR OFFICE

Contact WM. F. NICKLE

247½ FRONT ST. BELLEVILLE WO 2-5188

The nicest gifts of all are from Meagher's, 231B Front Street.
(ADVT.) D17,18,19

BUSINESS OPPORTUNITY

Established Canadian Firm requires Franchise Dealer for Belleville and Area for the distribution of household necessities and supplies.

★This is a wonderful opportunity to enter into your own business, to enjoy greater independence, security and community recognition.

★We provide you with an established route and regular customers.

★This is a year-round business with high returns.

★The dealer is guaranteed an exclusive and protected franchise.

The man we require is mature and hard working between the ages of 25 and 40, married, with his own car or panel truck and preferably his own home.

INVESTMENT REQUIREMENTS ARE MODEST

FOR INFORMATION WRITE:

MILJAY DISTRIBUTORS

24 PURDON DRIVE — DOWNSVIEW, ONTARIO

A Tremendous Christmas Buy!

25 or 30 JEWEL AUTOMATIC WATCHES

This Stroud self-winding Watch has a lifetime 25 or 30 ruby jewel levered movement, imported from one of Switzerland's finest manufacturers. Time tested and rated by our Watch Specialist to be of a calibre found in a $60 watch.

IT IS GUARANTEED UNCONDITIONALLY

- Self Winding Completely automatic
- 25 or 30 working Jewels
- Jewelled Lever Escapement
- Anti-Magnetic
- Incabloc Shockproof
- Luminous Dial
- Sweep Second Hand
- Custom Styling
- Expansion Bracelet
- Waterproof
- Dustproof
- Lifetime Mainspring

SALE PRICE... 34.95

STROUD'S JEWELLERY AND GIFT SHOP

AT THE FOUR CORNERS BELLEVILLE

Calling All Men! We'll Help You Choose HER Gifts on

EATON'S Stag Night

TONIGHT (TUESDAY, December 18th) until 9 p.m.

Bring your Christmas list, dads and lads . . . and we'll go all out to make your shopping quick and easy! When she opens your gifts on THE morning, you'll be her "man in a million" . . . because every woman loves surprises!

(Of course you girls are welcome to shop on Stag Night too . . . but keep in mind we bet your fashion plan their Christmas surprises in private).

It's Mainly for Men with Christmas Shopping Problems... but everybody's welcome...

Special Events

- Free Gift Wrapping for Men—EATON's Second Floor
- Free "Coke"—EATON'S Second Floor
- Broad assortment of items attractively priced
- Sign Chart on this ad — have her complete it for you
- A male salesman will assist you in the ready-to-wear or lingerie departments
- Metered parking at rear of store

From our Lingerie Dept.
- Pyjamas, each 2.99 to 4.99
- Slips, each . . 2.99 to 4.99
- Gowns, each . . 2.99 to 5.99
—EATON'S Second Floor

From our Housewares Dept.
- Small Appliances Toasters, Mixers, Kettles, Irons, etc. each .....12.98 to 23.98
- Dinnerware Sets, 20 to 98 pcs., set . . 19.95 to 59.95
- Wall Plaques, each or pair . . 2.00 to 25.00
—EATON'S Basement

From our Linens and Bedding Department
- Boxed Towels, spt .....1.98 to 5.98
- Bath Mat Sets, set .....5.98 to 8.95
- Electric Blankets, each .....14.99 to 29.95
- Lace Tablecloths, each .....5.98 to 9.95
—EATON'S Main Floor Rear

From our Dress Dept.
- Pullovers, all-wool, "Orion", "Ban-Lon", each .....8.98 to 12.98
- Cardigans, all-wool, "Orion", "Ban-Lon", each .....5.98 to 14.98
- Dusters, each 5.99 to 16.98
- Housecoats, each .....7.99 to 18.98
- Car Coats and Jackets, each 12.98 to 39.98
—EATON'S Second Floor

From our Accessories Dept.
- Boxed Toiletries, each or set .....98 to 5.25
- Nylon Hosiery, pair .....79 to 1.59
- Dressy or Casual Blouses, each 2.98 to 7.98
- Umbrellas, each .....2.98 to 7.98
- Handbags, each .....2.98 to 19.95
- Jewelery, each or set . . . 1.00 to 5.00
- Manicure Sets, each .....1.19 to 4.98
- Wrist Watches, each .....12.95 to 55.00
—EATON'S Main Floor

From our Shoe Dept.
- Slippers, pair . . 1.99 to 6.99
- Dress Pumps and Flats, pair . . . 6.99 to 10.99
- Snow Boots, pair .....5.99 to 12.99
—EATON'S Main Floor Rear

From our Appliance Dept.
- VIKING Automatic Dryers, ea. 144.95 to 219.95
- VIKING Automatic Washers, each .....229.95 to 349.95
- VIKING Vacuum Cleaners, ea. 59.95 to 99.95
- Polishers, each . . . 32.95 to 49.95
- VIKING Mantel and Clock Radios, each .....19.95 to 39.95
—EATON'S Basement

From our Housefurnishings Department
- Hassocks & Ottoman, each, ...6.95 to 13.95
- Occasional Chairs & Rockers, each .....42.95 to 99.50
- Lamp and Coffee Tables, each 10.95 to 39.50
- Original Oil Paintings, each .....14.95 to 145.00
—EATON'S Third Floor

We Advise . . . find out her Size

Lingerie .....
Dress .....
Coat .....
Blouse .....
Sweater .....
Hosiery .....
Gloves .....
Shoes .....
Or, if you can't . . . bring her approximate height and weight.

Stag Night Special

Specially Priced! Limited Quantity!

Platform Rockers
Reg. 49.95
EATON Special Price, each 42.95

Platform Rockers
Reg. 74.95
EATON Special Price, each 64.95
—EATON'S Third Floor

Can't Make Up Your Mind? When in Doubt . . .

Give an EATON MERCHANDISE GIFT CERTIFICATE

The easy solution to your gift problems is an EATON Merchandise Gift Certificate . . . and you'll please almost anyone on your list.

There's a gift certificate in nearly every denomination from a stocking stuffing 25c right up to 100.00 for that grand gesture gift. Certificates of 5.00 and over come in a colourful gift cylinder to hang on the tree), smaller amounts are in a pretty Christmas envelope.

The recipient may use them as cash in any EATON Store or Order Office across Canada!

—EATON'S Main Office — Third Floor

THE WEATHER
Thursday — Snowflurries and colder. Low 18. High 28.

The Ontario Intelligencer

TEMPERATURES
Max. Min.
Today 22 11
One Year Ago 29 26

Authorized as Second Class Mail, Post Office Department, Ottawa.

BELLEVILLE, ONTARIO, WEDNESDAY, DECEMBER 19, 1962

6c Per Copy, 35c Per Week

DRIVER DIES IN FLAMING TRANSPORT

37 Killed In Buenos Aires Jail Riot

Convicts Yield, Savage Revenge Taken By Guards

Prisoners Kill Hostages So Guards Retaliate

BUENOS AIRES (Reuters)—Nineteen prisoners and 18 guards were killed during the night in a night-long gun battle which ended in a burst of murderous revenge at the Central Jail just before dawn today.

Five of the dead guards were among hostages taken by prisoners who smashed into the prison arsenal Tuesday in an abortive mass jailbreak.

The prisoners surrendered late Tuesday night on the promise they would not be harmed, but angry guards broke into the cells and opened up with submachine-guns on the convicts.

The retaliation nearly touched off a gun battle between the guards and strong police forces called in to help stop the break.

Judge Leopoldo Insurralde, who negotiated with the prisoners, said the situation in the prison was under control.

THROW GRENADE

The break was reported to have been when a hand grenade thrown from a passing truck exploded near guards on the main gate soon after midday Tuesday.

Simultaneously, guards inside prison w e r e reported to have held hostage and prisoners broke into the prison arsenal.

Police said about 600 common offenders among the jail's 1,188 convicts—who include political and labor leaders as well as prisoners awaiting trial—started an unsuccessful escape attempt, with truckloads of outside accomplices.

In reply to a police ultimatum to surrender during the afternoon, the prisoners threw two dead guards into the forecourt. Two wounded guards died in

(Continued on Page 9)

FATAL TANGLE—The twisted remains of a car-crash at Marysville. Driver of a tractor-trailer, transport, its cargo of new model autos spilled about loaded with veneer that collided with the car transthe wreckage, marks the fatal scene of the pre-dawn port was burned to death.

Two Loaded Trucks Sideswipe Near Marysville

2 Admitted to Hospital One With Broken Back

A glancing sideswipe between two road transports brought fiery death on Highway 502, near Marysville, before dawn today.

The driver of a tractor-trailer, stacked with veneer, died when the vehicle burst into flames after colliding with a car-transport, loaded with new model cars. Two others were injured.

The estimate of property-loss ranged up to $60,000.

Burned to death was Raymond Mosher, aged about 28, Toronto truck-driver and father of three children. Injured were his brother-in-law, Karl Kober, R. R. 1, Colborne, a passenger in the Mosher vehicle, and Frederick Clarence Warren, 50, of Fort Perry, driver of the car transport.

Warren suffered back injuries while Kober was treated for burns described by police as "not too serious."

The fatal impact between the transports occurred less than a mile east of the Highway 2 junction, near the Department of Highways barns, about 4.30 a.m.

Provincial Police, still investigating the cause of the accident, believe the vehicles sideswiped each other. The car-transport was east-bound, the tractor-trailer loaded with veneer was heading west.

The car transport was heaved on its side in the ditch, spilling some of the fire cars it was ferrying east. The gas tank on the tractor-transport apparently was ripped open by the impact, spewing gasoline along the highway. The truck burst into flames, leaving a trail of burning gas along the highway for nearly 200 feet before it careened into a ditch.

ALARM RAISED

The burning vehicle rammed to a halt almost on the front lawn of Milton McTaggart, a Department of Highways worker.

Mrs. McTaggart was the first person to raise the alarm.

"I woke up and saw this big light. I looked out the window and there was a truck right off the road and on fire," Mrs. McTaggart said.

Her husband was at the nearby department barns and she frantically phoned him. Highway workers piled into cars and trucks and rushed to the scene while passers-by were also called at Belleville. Deseronto fire department rushed a pumper to the scene.

THROWN FROM CAB

The driver of the transport was thrown from the cab of the vehicle as it jammed to a halt on the McTaggart lawn. "Gasoline spilled on his body," said one witness, who arrived on the scene shortly afterwards.

"You couldn't get near him," said one highway worker.

However, it was believed the man was dead at the time, said another. He lay on the ground

(Continued on Page 3)

BILL OF RIGHTS VIOLATED BY GOVT., CHARGE

NDP Member Says Man Kept in 'Hole'

OTTAWA (CP)—The New Democratic Party has accused the government of violating the Bill of Rights on two counts.

Harold Winch (NDP—Vancouver East) said Tuesday a man has been kept "in the hole"—solitary confinement — for 13 months in Kingston penitentiary because the authorities have a suspicion, but nothing more, that he knows something about the slaying of a guard in 1961.

"This is torture," Mr. Winch told the Commons.

He quoted a section of the Bill of Rights forbidding "the imposition of cruel and unusual treatment or punishment."

The NDP member identified the convict only as Cochrane. For 13 months he had been kept in a small cell without a decent bed—his bed is six inches off the floor—and without a table or chair.

"They are resorting to the torture of the hole to try to force a confession, whether it be good or bad, as the means

(Continued on Page 9)

JUMP TO SAFETY

SYRACUSE, N.Y. (AP)—Two men made a 2,000-foot parachute jump to safety Tuesday from a crippled U.S. Air Force jet trainer that plunged through thick overcast and crashed on the north side of Oneida Lake.

The two air force captains who ejected themselves from their T-33 jet were picked up by a rescue helicopter in the vicinity of Constantia, N.Y., where the plane crashed.

A NEW TYPE?

MONTREAL (CP)—A group of McGill University students will come up with something new in marathons, a marathon pool game. Record holder in the marathon so far is Dan Levinson of Worcester, Mass., who played 28 hours in one straight session. Purpose of the endurance test? One of the organizers said: "We want to have a new type of marathon."

Distinct Christmas Customs Still Surviving in Quebec

QUEBEC (CP) — Many distinct Christmas customs survive in Quebec, though the North American way has overwhelmed a few in this French corner of the continent.

New Year's Day, not Christmas, was the traditional time for gift-giving in Quebec, but the families now fill the stockings Dec. 25.

Yuletide here is still the family time it always was. Whole family units exchange visits.

Kitchens are busier than post offices.

The Frenchman's long love affair with food becomes ecstasie at Le Reveillon—the feast that follows midnight mass.

Succulent pork dishes—steaming tourtieres, aromatic raguots (meat stews), the tasty Head cheese, oyster patties, plum pudding flaming in cognac, flamboyant desserts weigh the table.

On Christmas Day, small children wend their way to the parish church to place token gifts at the Creche—the Nativity scene. In some rural communities, children dress as angels or shepherds to bring the

(Continued on Page 6)

Kennedy Wants Talks on Congo

But Skybolt Occupies Macmillan's Mind

NASSAU, Bahamas (Reuters)—Prime Minister Macmillan waited to learn today whether he has a chance of persuading President Kennedy to save the Skybolt missile program.

The fate of the missile on which Britain's nuclear striking force is independent will be the No. 1 issue when the two leaders open their two-day talks at a lush millionaires' retreat here.

U.S. sources pressed Tuesday night for priority to be given to what they believe is a dangerous situation in The Congo, where Katanga still maintains its secession from the central government.

But Macmillan was believed determined to drive for immediate and thorough discussion of Skybolt as the key issue of the conference.

The Kennedy administration was reported by U.S. sources to have already decided it could not afford to go on with the Skybolt program, which the president says eventually might cost a total of $2,500,000,000.

At the same time, the U.S. was said to have left open the possibility that Britain could take over the missiles develop-ment with some United States assistance.

The president was reported to explore with Macmillan the alternative of providing Britain with other nuclear weapons like Polaris or Round Dpg.

The sources said that in any event it looked as if Macmillan would not leave the Bahamas empty-handed.

The meeting between the two men at Nassau airport Tuesday was warm and cordial. They later spent almost an hour together, informally discussing arrangements for the talks.

Curston Allen, president of Allco Amusements, owner of the Casino, said the Abella-Lux firm had ended its lease on the theatre.

"They were in arrears on their rent a small amount," he said. "But we were helping them out over the Christmas slump."

Cold Christmas for Strippers, They Have No Place to Disrobe

TORONTO (CP)—It may be a cold Christmas for strippers in Toronto.

Two of the city's three burlesque houses have been closed because their rent has not been paid.

Bailiffs boggred strippers, comedians and floor sweepers from the Lux Theatre just before the first show Tuesday. The Casino Theatre didn't open its doors. Both theatres were operated by Elliott Abells and Ray Lux.

Most of the entertainers said they were left without money although they might get a week's salary from their union, the American Guild of Variety Artists (CLC).

The strippers came from all parts of the United States and two of them, Judy and Carmen Kelly, are Montrealers.

Grace Reed, a comedienne at the Casino, said she had no advance warning of the closure. She said some of the strippers haven't eaten for two days. She had tried to reach some of the Lux girls by telephone but was told most of them were out looking for a meal.

Curston Allen, president of Allco Amusements, owner of the Casino, said the Abella-Lux firm had ended its lease on the theatre.

"They were in arrears on their rent a small amount," he said. "But we were helping them out over the Christmas slump."

Police Search For Santa Gang Is Stepped Up

MONTREAL (CP) — A reorganized police search for the killers of two suburban St. Lawrence policemen is gaining momentum across the province now that investigators are armed with a composite sketch of one of the bandits.

Chief Inspector Gerard Houle of the provincial police, now in overall charge of the search, has appealed to the public for aid in discovering the Santa Claus gang that killed Const. Claude Marineau and Detective Brandon.

The first concrete clue to guide an estimated 15,000 policemen and civilians now in the stockades of Dec. 25.

Yuletide here is still the family time it always was. Whole family units exchange visits.

Kitchens are busier than post offices.

The Frenchman's long love affair with food becomes ecstasie at Le Reveillon—the feast that follows midnight mass.

Succulent pork dishes—steaming tourtieres, aromatic raguots (meat stews), the tasty Head cheese, oyster patties, plum pudding flaming in cognac, flamboyant desserts weigh the table.

On Christmas Day, small children wend their way to the parish church to place token gifts at the Creche—the Nativity scene. In some rural communities, children dress as angels or shepherds to bring the

(Continued on Page 6)

Heavy Influx of Capital Boosts Exchange Reserves

OTTAWA (CP)—A sharp reduction in Canada's international balance-of-payments deficit during the third quarter of this year was coupled with a strong resumption of foreign capital inflows.

The current account deficit for both merchandise trade and other payments dropped to $61,000,000 in the July-September period from $377,000,000 the previous quarter, the Dominion Bureau of Statistics reported today.

This was coupled with a net capital inflow of $747,000,000—$247,000,000 of it long-term capital—compared with capital outflows of $218,000,000 in the second quarter.

The result was "a marked improvement" in Canada's foreign exchange reserves, which rose by $496,000,000 in Canadian dollar terms during the third quarter.

The report said the third-quarter drop in the current account deficit was a seasonal one. The third-quarter deficit of $61,000,000 compared with a deficit of $62,000,000 a year earlier. But there were marked differences in the contributing factors.

Merchandise trade produced a $58,000,000 surplus during the

(Continued on Page 8)

UNDERGOES OPERATION

KAMPALA, Uganda (Reuters) — Prime Minister Milton Obote underwent an emergency operation here Tuesday night after a piece of meat stuck in his throat.

Premier Says Seat Won on Magical Name

VICTORIA (CP) — Premier Bennett suggested Dr. Patrick McGeer won a seat in the British Columbia legislature on the "magic" political name of his fabled Uncle Gerry.

He commented in an interview Tuesday on the massive majority victory for the Liberal party Monday in a byelection in Vancouver Point Grey.

In the multi-seat constituency, held by Social Credit for six years, Dr. McGeer finished with 21,569 votes. Reg Atherton, Progressive Conservative, had 8,796; Rew Burns - Miller, Social Credit, 8,442 and NDP candidate Antony Holland, 5,302.

"You know that in Vancouver the name McGeer is a magic word," Mr. Bennett said. "In a byelection where there is no major issue in question the name McGeer — naturally the name Pat McGeer, is a personal victory."

Dr. McGeer is nephew of the late G. G. (Gerry) McGeer, former mayor of Vancouver, MLA, MP and senator.

Premier Bennett said "byelections are important, but they don't show the trend of public opinion."

Seafarers Want Closed Inquiry On Union Loans

OTTAWA (CP)—The Seafarers' International Union of Canada (Ind.) has launched a bid to turn the public investigation of marine labor strife into a private inquiry whenever confidential information is involved.

Keith Eaton, SIU lawyer, made the request Tuesday before Mr. Justice T. G. Norris in objecting to questions about SIU loans to union officials and other trade unions.

The questions were asked by J. W. Geller, lawyer for Upper Lakes Shipping Limited, during cross-examination of Leonard J. McLaughlin, executive vice-president of the 14,000-member union.

The SIU has disclosed that it made loans and advances to some of its own officials as well as to other unions, including the international Longshoremen's Association and the Teamsters.

Mr. Geller wanted to know the purpose of the loans and the details of repayment.

Mr. Eaton said such information was regarded as confidential by the SIU. He said that the union be allowed to give the details at an in-camera session of the inquiry.

At first Mr. Justice Norris overruled the objection but later agreed to hear further arguments from the SIU at today's session.

Mr. Geller, opposed the SIU request for a private hearing, charging that it amounted to a change in the rules of the commission after four months of sessions.

MEMBER SEEKS END OF BAN ON COLORED OLEO

PC Backbencher Makes Earnest Plea

TORONTO (CP) — A second government backbencher has called for removal of Ontario's controversial ban on colored margarine.

Leonard Reilly (PC—Toronto Eglington) suggested Tuesday night that the government "no-tify the producers of butter fat that restrictions on the coloring of margarine will be lifted as of a specific date in the future."

"It is our democratic right to purchase colored margarine," he said. "All the barriers that have been put up to prevent consumption of margarine have failed."

Bev Lewis (PC—York Humber) last week described the ban on colored margarine as outdated.

The legislature's night sitting almost ended early when New Democratic Leader Donald MacDonald moved adjournment

(Continued on Page 6)

Dick Powell Said to Be In Severe Pain

HOLLYWOOD (AP) — Actor-producer Dick Powell is in severe pain from a cancer that apparently has spread to his lower back, his physician says.

Dr. John C. Sharpe said Tuesday that Powell, 57, is under almost continuous sedation — "he is a very sick man."

Dr. Sharpe said the malignancy apparently has spread to Powell's lower back. Cobalt treatments had almost cleared up cancer in Powell's lymph glands and upper right chest cavity, where it was first discovered.

Powell revealed last October he was suffering from cancer. He said then that he expected to be cured.

Bahai Members Will Be Shot For Their Religious Beliefs

RABAT, Morocco (AP) — A Moroccan court has sentenced three members of the Bahai faith to death and a fourth to prison for their beliefs.

The court at Nador convicted the four Bahais, all Moroccans to death. Five persons were given life sentences, one 15 years and two others were acquitted. The trial ended Saturday.

All those convicted appealed to the Supreme Court.

They were accused of "rebellion, disorder, attack on public security, organization of an association of evildoers and attack on religious faith."

Although Morocco's new constitution guarantees religious liberty to all, King Hassan II told a press conference last week that "Islam does not accept the Bahai sect or other sects which are true heresy." He added that the Hebrew and Christian religions "are to be practised in all liberty" because they are "recognized by Islam."

The Bahai religion was founded in 1844 in Iran by its prophet, Bahai Ullah. The sect believes in revelation from God through certain men and accepts the prophets of Islam as well as those of Christianity and Judaism. The Bahais believe, however, that their prophet carried the most recent divine revelation.

Sometimes called a "world religion," Bahai deems desirable the reconciliation of all religions and would like to see the establishment of a world government.

Convicts Yield, Savage Revenge Taken By Guards

Prisoners Kill Hostages So Guards Retaliate

BUENOS AIRES (Reuters)—Nineteen prisoners and 18 guards were killed during the night in a night-long gun battle which ended in a burst of murderous revenge at the Central Jail just before dawn today.

Five of the dead guards were among hostages taken by prisoners who smashed into the prison arsenal Tuesday in an abortive mass jailbreak.

The prisoners surrendered late Tuesday night on the promise they would not be harmed, but angry guards broke into the cells and opened up with submachine-guns on the convicts.

The retaliation nearly touched off a gun battle between the guards and strong police forces called in to help stop the break.

Judge Leopoldo Insurralde, who negotiated with the prisoners, said the situation in the prison was under control.

THROW GRENADE

The break was reported to have been when a hand grenade thrown from a passing truck exploded near guards on the main gate soon after midday Tuesday.

Simultaneously, guards inside prison were reported to have held hostage and prisoners broke into the prison arsenal.

Police said about 600 common offenders among the jail's 1,188 convicts—who include political and labor leaders as well as prisoners awaiting trial—started an unsuccessful escape attempt, with truckloads of outside accomplices.

In reply to a police ultimatum to surrender during the afternoon, the prisoners threw two dead guards into the forecourt. Two wounded guards died in

(Continued on Page 9)

Voters' Lists Used in City Criticized by Retiring Ald.

Voters' lists used in Belleville municipal elections are "not worth the paper they are printed on," members of city council were told yesterday.

Alderman William Jarvah, who early in December made an unsuccessful bid for election as mayor, told council that the type of voters' list being used in this city there could be as many as 1,000 duplications of names on the list.

He said he could cite instances where the names of persons dead for two years were still on the voters' list and of people who had moved whose names were on the lists at both their old and new addresses.

Also, under the system used for compiling lists, the names of residents owning property in different wards could appear in the list at many different polls.

The alderman said there were over 500 such instances in the city.

He noted that when a person's name appeared on the voters' list he was entitled to vote and, excepting in very unusual circumstances, the deputy returning officer at the poll had no reason to raise the question of qualification.

This was possible because the type of voters' lists being used in the city had not been changed since the city conducted elections on the ward system, "many years ago."

"I am not inferring in any sense that the recent election in Belleville was improperly conducted," said Alderman Jarvah, "but if there were dishonest people there was a definite possibility."

He hoped that future councils would see to it that voters' lists were compiled in the proper manner and that the lists would be accurate.

Mayor A. M. Haig told Ald. Jarvah that an administration committee had been looking into the voters' list question since the recent election and that a recommendation would be made to the 1963 council.

Want Removal Of Secrecy on Tax Changes

OTTAWA (CP)—Removal of the curtain of pre-budget secrecy on much of the tax-change legislation introduced in federal government budgets was suggested Tuesday by representatives of the legal and accounting professions.

They proposed a change in the system to permit a more thorough review and constructive criticism in Parliament, "to reduce the likelihood of "awkward and ineffective legislation" being passed.

The suggestion was made by a joint delegation of the Canadian Bar Association and the Canadian Institute of Chartered Accountants in a meeting with Finance Minister Nowlan and Revenue Minister Hugh John Flemming.

The occasion was the annual presentation of a brief on suggested tax law amendments by the two organizations.

"We question the need for keeping much of the tax legislation secret until introduction into Parliament," they said in a letter signed by W. J. Hulbig of Montreal and W. Gordon Smith of Toronto, chairmen of the taxation committees of the bar association and accountants' institute.

'REVIEW NOT POSSIBLE'

The length of time between introduction and enactment of tax legislation was often so short that no thorough review was possible.

"We suggest that informed taxpayers should be given an opportunity to study proposed legislation. The resulting constructive criticism might do much to reduce the likelihood of enacting awkward and ineffective legislation."

The letter suggested that tax legislation be referred to a small committee of the Commons to give MPs the chance to hear expert witnesses and appraise the probably consequences of new laws.

It also said the government has not enough officials on the job of preparing and studying tax legislation.

"As a result of our particular system, tax legislation is too often hastily conceived, and when anomalies are acknowledged the delays for amendment are too long."

The government should consider immediate information of a special group of officials who would work full time on drafting fiscal and tax legislation and on observing the effects of tax laws.

ANCIENT TAVERNS

Man has frequented taverns for more than 2000 years and the Code of Hammurabi, set down about 2000 BC, mentions taverns.

Wishart Says Hospital Bd. Meddles in Administration In Misconception of Role

The final meeting of the 1962 Belleville city council ended on a surprise note Monday as sharp criticism was levied at the Belleville General Hospital Board of Governors by a council representative on the board.

Alderman George Wishart, council appointee to the hospital board, in a prepared address at the close of the meeting accused board members with interfering in the hospital administration. He said there was dissension between board members and the administrator and quoted an Ontario Hospitals Association administrative report which said a majority of board members had an almost "complete misconception" as to their proper function.

The report recommended a new set of by-laws for the Belleville General Hospital but the suggestion had been turned down and the report was never made public.

"What became of the report?" the alderman asked.

STAFF LOYAL

Alderman Wishart said he had taken at its face value a statement by Mayor A. M. Haig made 18 months ago that he (the mayor) was unhappy over the management at the Belleville hospital and that something might have to be done about it.

So when he was appointed to the board as council representative in January he had made a serious attempt to learn about the hospital.

He said he had found the administration to be in capable hands and also that senior staff members were competent and loyal. And most important, despite serious overcrowding of its facilities, the institution was fulfilling its primary function of providing adequate care for the patients.

Any dissension at the hospital was among the board members and between the board and the administration, he said.

REPORT QUOTED

The Ontario Hospital Association administrative report, from which he had quoted earlier, stated that policy making was the primary function of a hospital board.

In contrast to this, however, the Belleville board was too much involved if detail with the consequence that its policy-making had suffered.

The report said that a majority of the members of the Belleville board had an almost "complete misconception" as to the proper function of a hospital board.

The board had shown a reluctance to abide by its existing by-laws or to adopt new ones, according to the report.

The report suggested a new set of by-laws and terms of reference but a motion for adoption of new by-laws was defeated at the January 1962 meeting of the board.

Only members Mr. Donald MacDonald and Alderman Wishart had supported the motion.

STICKS TO RULES

The report had said the administrator at Belleville hospital was well trained but that his services were not being properly utilized by the board.

Alderman Wishart said members of the medical staff supported the hospital administrator and quoted one senior physician as saying the administrator "was capable and stuck closely to the rules."

The same physician had said that the Belleville hospital Board was behaving in a manner "away off course" and that the board's by-laws were long out of date and should be revised.

A special committee had been appointed to study by-laws but to Alderman Wishart's knowledge the committee had never met.

Alderman Wishart admitted that in presenting his report to council he would be making himself unpopular with the hospital board, but said he felt it was his duty.

He said that the hospital board adopt a new set of by-laws and stick by them, and for the hospital board to leave administration details to those hired to do the job," he concluded.

1961 Campaign Fund Balance Is Distributed

At the last regular meeting of the executive and directors of the Belleville United Appeal in December, a balance of the funds from the 1961 united campaign was voted for distribution to the eleven agencies then participating.

The current distribution is 3 per cent of the agencies' allotment for 1962. This distribution brings the total amount distributed from the 1961 campaign to 100 per cent of the agencies' allotment, the actual amount distributed being $58,000.

At the last meeting the Board of Directors voted to distribute from the proceeds of the recent campaign 10 to 13 agencies now participating, the amount of $33,966. which is equivalent to 58 per cent of the agencies' allotment for 1962.

It was learned at this meeting that the total returned from the recent campaign amount to $71,694.87 and there is some hope that this may reach a total of $72,000.

The good citizens of Belleville are to be congratulated on their generosity and their care for those whom the 13 agencies seek to serve. This Christmas season will certainly be made more comfortable for many unfortunates as a result of the concern for them shown by the donors to the agencies through the United Appeal.

In the general discussion carried on at the board meeting the recent campaign was reviewed and, while satisfaction was felt over the results of the campaign, nevertheless it was tinged with considerable regret that the total objective of $85,000. was not reached and, therefore, the agencies will be forced to curtail their good work to some extent during the coming year.

Among the reasons mentioned for the failure to reach the full objective was the fact that many contributors still treat the United Appeal campaign as just another single effort and are not realistic in remembering that it is the united effort for 13 agencies all at one time.

Another fact appears to be that there are a number of people who are not familiar with the work being carried out by the individual agencies. The opinion was expressed at this meeting that such individual agency should lose no opportunity to publicize the work it is doing and to make it abundantly clear that the services rendered by the agencies can only be performed if people will support them through the United Appeal at the time of its campaign.

The board is optimistic that, with the experience gained each year, the advantages of a united effort instead of many individual efforts will eventually become fully recognized by the citizens, and that the full needs of the agencies will be met in succeeding campaigns.

DIE IN FIRE

STOCKHOLM (AP) — Two persons died and six are missing after a fire early today in the Lockesgarden home for mentally disturbed women near Osterund in north central Sweden. The 130 patients all were evacuated when the fire was discovered but some of the women ran back into the burning house.

Obituaries

MRS. CHARLES DOLAN
Trenton

TRENTON — Requiem High Mass was celebrated in St. Peter's Church last Thursday by Rev. Very Rev. J. G. Clancy for Mrs. Mary Elizabeth Dolan, 40, Spring Street, Trenton. Mrs. Dolan died at Trenton Memorial Hospital last Tuesday. She was 78.

Bearers were Ernest Bowler, Jesse Goodsell, L. A. McGaughey, Joseph Ryan, Bob Haker and Bill McColl.

Interment was in Mount Calvary Cemetery.

The service was under the direction of the Weaver Funeral Home.

Mrs. Dolan was a lifetime resident of Trenton. She was the daughter of the late Mr. and Mrs. James McDonald. Mrs. Dolan was a member of St. Peter's Church and of the Catholic Women's League.

Surviving are her husband, Charles Dolan; two daughters, Mrs. P. (Aileen) Theriault and Mrs. Ida (Mrs. Gerald) Roch of Trenton; two sons, James of Belleville and Bernard of Toronto and one grandchildren.

Mrs. Dolan was predeceased by a son, Raymond, a pilot officer with the RCAF, who was killed in action in 1943.

HOWARD ALLAN GRAHAM
Trenton

TRENTON — Howard Allan Graham, a Trenton resident for the past 40 years, died at his home, 13 Agnes Street, Trenton, Monday, December 10. He was 50.

Last Thursday a service, conducted by the Rev. J. A. Payton of Grace United Church was held at the Weaver Funeral Home.

Bearers were: Garnet, Maurice, Stephen (Stevenson), William, Garfield and Stanley Stapley. Interment was in Mt. Stevenson cemetery.

Born in Collingwood, Mr. Graham was the son of the late Mr. and Mrs. George Graham. He had worked as a steamfitter in Trenton with Van Dusen Brothers in Picton.

Mr. Graham is survived by his parents; the wife, the former Leona Stapley, and two sons, Allan of Smithfield and William of Trenton.

Also surviving are three sisters, Mrs. Genevieve Buck of Trenton, Mrs. Edwin Elliott, RCAF Station, Downsview, and Mrs. Donald Sutherland of Toronto, and four brothers, Clarence of St. Catharines, Maurice and Garnet of Carrying Place, and George of Wooler.

WILLIAM B. THOMPSON
Wooler

TRENTON — Last Thursday, Requiem High Mass was celebrated at St. Alphonsus Church in Wooler by the Rev. G. F. Sullivan for William (Bill) Bernard Thompson. Mr. Thompson, a Wooler resident, died at Kingston General Hospital last Monday. He was 22.

Bearers were: Wayne Gannon, Larry Gannon, Allen Gannon, Paul Semple, Richard Jones and Cecil Jones.

Interment was in Mount Calvary Cemetery and the service was under the direction of the Weaver Funeral Home.

Mr. Thompson was born in Trenton, the son of the late Mr. and Mrs. William Edward Thompson. He was educated in Trenton schools and had worked at the Bata Shoe Company of Canada for the past three years. He was a member of St. Alphonsus Church.

Surviving are Mr. Thompson's parents and three sisters, Mrs. Albert (Betty) Henry, R.R. 1, Trenton, and Lillian and June, both at home.

MISS MINNIE B. CAMPBELL

A lifelong resident of this district, Miss Mimie B. Campbell, 34 Catherine Street, died in the Belleville General Hospital on Monday. She was born on the 8th concession of Thurlow township, 83 years ago being the daughter of the late Mr. and Mrs. John Campbell.

Miss Campbell was a member of St. Andrew's Presbyterian Church and is survived by two sisters, Mrs .Florence Bayley of Toronto; Mrs. T. K. (Olive) Menzies of Syracuse, N.Y., and two brothers, Thomas Campbell of Calgary, Alta and Milton Campbell of Edmonton, Alberta.

Resting at the Grant Funeral Home, North Front Street. The funeral announcement appears elsewhere in this edition.

CLEMENT GILLEN
(Vancouver, B.C.

MARMORA — The death occurred of Clement Gillen in Vancouver on Friday, November 23rd as the result of a car accident.

Son of the late Mr. and Mrs. Patrick Gillen he was born in Marmora and educated here but had lived in Vancouver for many years. He is survived by his wife the former Zita Cook; one daughter, Mrs. Spence (Zita) and two sons Neal of California and Clement in Vancouver. Four sisters and two brothers, 1 brother later died.

The funeral was held on Friday, November 30th in St. Peter's Church, Vancouver where solemn Requiem Mass was celebrated by Rev. Fr. Hennessy.

MICHAEL GILLEN
(Oshawa)

Michael Gillen of Oshawa died in Oshawa General Hospital on Friday, November 30th. He had been in failing health for two years. The son of the late Mr. and Mrs. Patrick Gillen, he was born and educated in Marmora. He was 70 years old. Mr. Gillen had also lived for a time in Timmins. He was a veteran of both World Wars and a member of the Royal Canadian Legion.

He is survived by four sisters, Mrs. R. L. Lumky, Toronto; Mrs. T. J. Reid, Mrs. E. Cowker, Miss Edythe Gillen all of Oshawa and one brother Murtagh Gillen of Chicago. One brother Clement Gillen predeceased him on November 23rd. Solemn Requiem Mass was celebrated in St. Gregory's Church by Rt. Rev. Paul Dwyer, P.P.

Interment was in St. Gregory's Cemetery.

BIRTHS

MILLER — Mr. and Mrs. Gerald Miller, 234 Parrott Drive are happy to announce the birth of a son, Gregory Bruce, Tuesday, December 18, 1962 in the Belleville General Hospital. A brother for Brad.

WHELER — Mr. and Mrs. Terry Wheeler are happy to announce the birth of their daughter, Anne Elizabeth at the Belleville General Hospital on Tuesday, December 18, 1962.

DEATHS

TINNEY, Lillie May — On Tuesday December 18th at the Kingston General Hospital, Mrs. Lillie May Tinney, beloved wife of the late Percy Tinney and dear mother of Tom, Carl and Mrs. Ruth Fenton of Belleville, Fred of Quinte Sanatorium, Mrs. Gladys Chatray of Bancroft and Mrs. Dorothy Bonisteel of Deseronto, in her 74th year.

Resting at the White and Morris Funeral Home, Deseronto where service will be held on Friday, December 21st, at 2.00 p.m. Rev. R. N. Scotton officiating. Interment, Deseronto Cemetery. D19-21

BURROWS, Margaret Leacock — At Belleville General Hospital on Tuesday, December 18th, Margaret Leacock, widow of William E. Burrows, 170 Dufferin Avenue in her 89th year. Resting at Thompson Funeral Chapel, Church Street, Stirling where the church on Thursday December 20th at 2.30 p.m. Interment, Sibbald Church Cemetery, Jackson's Point. D19-21

IN MEMORIAM

FRY — In loving memory of a dear brother, Harry, who passed away December 19, 1958. Also his little son, August, 1939.
Sweet memories are kept
As in the hours they passed away.
Everyday we remember you
Hilda. Toronto.

SANDERS — In loving memory of John Andrews who passed away December 19th, 1954.
Yes, he sleeps but not forever,
In a land where dreams come true
Blessed promise he shall waken,
And then God he will know.
In the dawning of the morning,
When the trumpets shall be heard,
All the beds in beauty blooming
Will rebirth we see him meet.
Remembered by wife Edith and family.

ANDREWS — In loving memory of a dear father and grandfather, John Andrews, who passed away December 19th, 1954.
—Ever remembered by son Jack, daughter-in-law Jean and grandchildren Jack, Judy and Wayne.

FRY — In loving memory of a dear son and brother, Harry, who passed away December 19th 1958.
Sunshine passes, shadows fall,
Love's remembrance outlasts all.
—Ever remembered by his father, sisters Hilda and Bessy and brother Percy.

CARDS OF THANKS

Mrs. Graydon Brummell wishes to express her sincere thanks to relatives and friends for cards and gifts received during hospital stay in Belleville General Hospital; special thanks to Drs. Don Scott and R. T. Potter, nurses and staff of 2nd East.

Be a "DEAR" THIS YEAR!

GIVE HER A FRIGIDAIRE DISHMOBILE

Model DW-10MW

AUTOMATIC DISHWASHING ON WHEELS!

- Rolls to sink to tuckaway space
- Swirling Water Action gets dishes extra clean
- Roll-To-You Racks glide out for easy loading
- 4-Cycle Dish-Minder Dial

ONLY $2.00 PER WEEK
After small down payment

FRIGIDAIRE
Products of General Motors

David's
349 Front St. WO 2-4585

J. DONALD TEMPLEMAN
Barrister — Solicitor — Notary Public
announces the relocation of his
LAW OFFICE
AT
17 Campbell St. (Opp. Y.M.C.A.) Belleville
Effective Wed., Dec. 19th 1962
P.O. BOX 606 (Note new box number) WO 2-5371-2

Give special Christmas pleasure with exciting gifts by Shulton

DESERT FLOWER 5.00
EARLY AMERICAN OLD SPICE 2.00
OLD SPICE 6.25
OLD SPICE 2.75
OLD SPICE 3.75
DESERT FLOWER 1.50
FRIENDSHIP GARDEN 2.50
OLD SPICE 1.50

GEEN DRUGS
FREE DELIVERY 'TIL 9 O'CLOCK
DIAL WO 2-4551

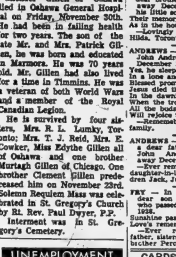

UNEMPLOYMENT UP

Unemployment in Canada increased 59,000 to 342,000 at mid-November. The total, 4.3 percent of the labor force was 7,000 fewer than in November, 1961.

Graph shows unemployment trend for 1961 and 1962. Totals include those on temporary layoff as well as those without jobs and seeking work.

(CP Newsmap)

Pinkston & Luscombe
Funeral Directors
89 Victoria Ave. Dial
at Church St. WO 8-4723

FLOOR SANDING AND FINISHING
GLEN ELLIOT
190 Dufferin Ave. WO 2-3880

Give him a luxury gift set by YARDLEY

- AFTER SHAVING LOTION
- LATHER SHAVING CREAM $2.35
- SHOWER TALC $2.75

6.25

See all the Yardley gift sets at
DOLAN
THE DRUGGIST
WO 2-3406
FREE MOTOR DELIVERY

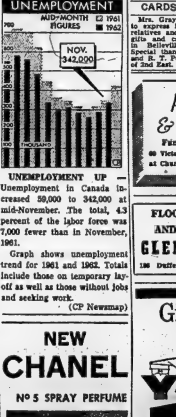

NEW CHANEL
No 5 SPRAY PERFUME
PERFUME
AT YOUR FINGERTIPS
WHENEVER, WHEREVER
DUFF'S-DRUGS
"Your Friendly Store"
WO 8-1238 Free Delivery
Open Tonight 'Til 9.00

For CULTURED PEARL NECKLACES
see
PAUL MERCIER

Retired Civil Servant Says Colombo Plan Has Failed to Do the Job

By JACK BEST

OTTAWA (CP)—Nick Cavell says the Colombo Plan has failed to do the job it was created for.

Mr. Cavell, now a vigorous 68 and retired from governmental service, was for seven years the mastermind of Canada's part in the Southeast Asia development program.

He pulls no punches in sizing up the achievements of that program—or in advocating a whole new approach to economic aid generally.

"The individual Indian is no better off today than when the Colombo Plan got started 11 years ago," declared the bluff, dynamic old Asia hand in an interview.

He attributed this to lack of proper planning and co-ordination at the project level, an ailment which in his view besets all Western aid programs for underdeveloped countries

WIDER PLANNING

It can be overcome only through the creation of an international agency designed to bring Western standards of efficiency to bear on co-ordinated development programs, he as and pieces going" sorted.

"Right now we have only bits and pieces going."

Mr. Cavell, British-born former army officer in the old Indian Army and onetime globe-trotting businessman, was called upon by Liberal government to help get the Colombo Plan going in 1951.

He had moved to Canada in 1934, to pursue his story-book business career.

Canada's contribution the first year of the plan was $25,000,000. It now stands over that to $50,000,000 but this year was cut to $41,500,000 because of the austerity program.

Mr. Cavell is critical of the reduction, saying Canada should be moving towards the oft-cited one per cent of gross national production as the basis of its foreign aid contributions.

NEED ORGANIZATION

But he added:

"At the present stage better organization and co-ordination are more important than more money. It's no use pouring more and more money down this drain, like a shnhole."

Mr. Cavell is unimpressed by the foreign aid activities of the Organization for Economic Co-operation and Development, saying "all it does is check up on the contributions of various members, compare them and try to make them look as good as possible."

Where co-operation is needed, he asserts, is on-the-spot in the country being helped.

"For instance, if a power plant is built in an area, while it is still under construction preparations should be made for use of the power. Factories should be built, on a multilateral basis if necessary, and always with the co-operation of the recipient country.

NO CO-ORDINATION

"The trouble with economic aid today is that every country goes its own way, pursuing in what it likes. There is practically no co-ordination."

He says there is too much emphasis on theory and not enough on first-hand contact by old pioneers with conditions as they exist in developing areas.

"We are dealing here with human beings, not abstract economic concepts.

"I have seen children ravaged by hookworm, and whole villages where the crop went unharvested because the men were sick in bed.

"People say the Asian is lazy. But the truth is that he's simply weak and starving—or has been, traditionally."

LONG, EXPERIENCE .

Mr. Cavell was Colombo Plan administrator from 1951 to 1958, when he was named high commissioner to Ceylon. He retired from the diplomatic service in 1961.

As administrator he travelled 20,000 to 30,000 miles a year and tramped around such countries as India and Pakistan inspecting sites of actual or potential development projects.

"We built a number of power plants in those early years," he has recalled. "We felt that power was a fundamental floor on which to build anything."

One day he hiked three miles into the Assam jungle to look at a river site that had been proposed for a Colombo Plan hydro project. Leeches clustered onto his legs as he walked.

On a tree in the jungle he discovered a plaque that had been left behind by a British engineer in the 18th century, recommending the river site as a worthy spot for an electric

NICK CAVELL

power dam.

Mr. Cavell concurred. Today the Assam city of Gauhati is lighted by power from the 5,000 kilowatt dam at the place originally proposed.

On another trip, Mr. Cavell was invited to inspect the Kabul River in northwest Pakistan where it tumbles from a gorge before emptying into the parched plains of Peshawar.

The eventual purpose of the visit was the $32,000,000 Warsak dam — showpiece of Canadian Colombo Plan projects, which inhabit the Khyber Pass country where the Warsak dam is located.

TOUGH TRIBESMEN

He is therefore particularly pleased that one of the important intangible difficulties of the Warsak project was that some 3,000 of these "very tough" tribesmen acquired industrial skills in its construction.

Mr. Cavell got to know the Pathan tribal country during his

Obituary

KEITH ALFRED BECKWITH

The funeral of Keith Alfred Beckwith was held from the John R. Bush Funeral Home on Tuesday afternoon. Capt. J. K. Tackaberry of the Salvation Army conducted the service in the chapel and also the committal rites at the Whitby Cemetery on the Trent Road.

The bearers were Gary Phillips, Roy Smith, Larry Watson, Jack Skinkle, Roy Brown and Stan Downing.

Two Loaded

(Continued From Page 1)

with his hand pressed over his heart.

His brother-in-law ran to the McTaggart house from the burning wreck.

"This man came yelling up to the door saying his brother-in-law was burned," Mrs. McTaggart recounted.

RE-ROUTED TRAFFIC

Police pressed highway workers into service to re-route the traffic as they sealed off Highway 502 from Marysville to Napanee. The road was kept, closed to traffic until about 8 a.m. with all traffic being directed along Highway 2 through Deseronto.

The ammonia spilled from the car transport, were chained to the top of the vehicle. Two other cars in the lower berth were also damaged. An inconsistency which was given the wreckage by one of the vehicles. Its interior lights came on as one of its doors sprung open.

The smash marked up one of the highway's worst losses for highway accidents on recent record in the Quinte district.

"It could go as high as $25,000," said one insurance adjuster on the scene. "You can figure $50,000 would be a low estimate."

Investigating officer of the fatal crash was Provincial Police Constable Glen Hiuser.

School Attendance Record During November Splendid

Members of the Belleville Public School Board wound up their business of the 1962 year at their regular monthly meeting held Monday evening.

The year is ending on a splendid attendance record for the Belleville public schools.

The report of the school superintendent, L. A. Kells, showed that during November not one school in the public schools' system had an attendance record of less than 95 per cent. The average for the city was 96.35 per cent attendance.

Accordingly the board's commendation was expressed to the schools' attendance officer, Mr. Bruce Kerr.

The Board received the resignation of Mrs. Beverly Simmons who is moving from Belleville, approved the return of Miss Jacqueline Watson to a classroom in the Parkdale School after a leave of absence, and named Mrs. Mattie Miller to replace Mrs. Simmons.

In the finance committee the board received information of two special legislative grants received during the preceding month: the residential and farm assistance grant amounting to $80,097.20 and the special education grant amounting to $30,911.55. Both of these items were as estimated for the year's budget.

Information was received from the board's solicitors, Arnett and Arnett, that the details were now complete to the ownership of a new school site on Sidney Street from the Ponton Estate at $21,700.

NAMED TO BOARD .

The board re-appointed W. Thomas Simpson to the Bay of Quinte Conservation Authority Board for the calendar year 1963.

Following the report of the Board's Dental Health Committee, instructions were given to enquire into the possibility of securing for employment a full-time dental hygienist.

The board's thanks were extended to Trustee J. E. Sproule for his extended period of service to education in Belleville and vicinity.

Mr. Sproule served first as a member of the South Hastings District High School Board, than for a period of eight years as a member of the Board of S.S. No. 3 Thurlow, now a part of the City of Belleville. At the date of annexation, Mr. Sproule was elected to serve as a member of the Belleville Public School Board.

Particular mention was made also of the many ways in which Radio Station C.J.B.Q. has served schools in Belleville. It was recalled, that in a previous year C.J.B.Q. received a provincial award for its school broadcast services, and this year mention was made of the safety broadcasts at the close of school in June, the carols and choir work from school children during the Christmas season and especially of the daily educational programs carried for the benefit of children and without revenue to the station.

Chairman William Townson spoke briefly to the Board at the conclusion of the meeting expressing his thanks for a pleasant year in which the co-operation of the members had been a great help. He summarized the major activities of the Board, in particular those items relating to board policy and decisions that did not fall within the executive functions of the Superintendent.

Present were Chairman William Townson, Trustees J. D. Bacon, E. R. Bishop, F. E. Clarke, J. N. McHolme, Lyle Lambert, Morley Lovelace, Hazel Pugh, B.A., J. Russell Scott, Mrs. Mae Smith, G. H. Trill, and W. A. VanTassel.

At the conclusion of the meeting, refreshments were served, when members and their wives enjoyed a pot luck supper.

The ship's company of the RCSCC "Trent" enjoyed its annual Christmas party last night, with parents and friends of the sea cadets in attendance.

A shield bearing the names of 15 former Trenton sea cadets, who have served and are serving with the Royal Canadian Navy, is now the prize property of the wardroom. It was a gift from the Ladies' Auxiliary of the "Trent," received by the guest of honor, Lt. Comdr. C. R. Weaver, DD, RCN, of Toronto, area officer for the sea cadets. Trenton officers admiring the shield, left to right, are: Lt. Gerald Paro, Lt. Ross Milligan, Sub-Lt. Dennis Atkins and Commanding Officer Lt. H. W. Curtis.

H.S. Supply Teachers Will Get Increase in New Year

Supply teachers working "regularly" for the Bay of Quinte High School Board will to receive an increase in pay commencing in the new year.

At Tuesday evening's regular meeting of the high school board it was agreed to increase the rate of pay to $20 per day for teachers who "supply for more than seven consecutive days in the same classroom."

For the "occasional" supply teacher the rate of pay will remain at the present $17.00 per day.

The board approved in principle that the day be granted members wherever possible, to visit schools with vocational departments, and those where such occupational shops are set up, with the view of adopting what is best for the new Quinte Secondar school addition.

MAY HAVE SUPT.

It was recommended to the 1963 board members that consideration be given to the engagement of a superintendent of education for the Quinte Belleville high schools.

The board approved the re-appointment of Mr. Ross Hall, superintendent of the C.A.S. as schools attendance officer for 1963. Board members expressed pleasure with the arrangement with the C.A.S. during the past year.

Purchase of a hospital bed for use in the girls' occupational department at Moira Secondary School was made conditional on sufficient finances from the government vocational grant scheme being available.

Grading of the school parking lot at Belleville Collegiate is now completed and board members were commended therefor, being pleased with the result.

TO SELL SURPLUS

The sale of surplus wood lathes and other equipment in the woodworking shop at Belleville Collegiate was authorized.

The engagement of Mr. Freidl Bellstedt to replace Mr. Norman Hooks as teacher at Moira Secondary School was approved. Mr. Hooks has resigned his position to return to England.

Retiring chairman W. T. Simpson expressed his pleasure at the co-operation received during the year by the board of High School Board and at the same time expressed his regret that Trustees Bishop, Lambert and William Argue were leaving the board.

The last regular meeting of the 1962 board will be held on January 8th, with the caucus meeting for appointment of committees to be held on January 2.

Found Guilty Of Murder

NEW YORK (AP) — James Mullooly, who believed he had a "calling" to kill the 23-year-old splinster sister-in-law because his suspected she was luring an affair, was convicted today of second-degree murder.

Mullooly, 41, an accountant, cried and trembled as the executive Taylor S. Gay last June 11 as Gay stood in a railroad terminal.

Mullooly face a maximum 20-years-to-life sentence.

New Sub-Division By-Law Laid Over Until New Year

The city's new sub-division by-law which has been under discussion by city council and local builders and realtors, will not get its final approval in council until next year.

The by-law was ready for presentation to council some weeks ago but realtors and builders requested they had not seen a copy of the agreement. Accordingly the matter was held up until copies of the agreement could be perused by builders and real estate men concerned should again get together on details. The by-law sets forth the regulations which will govern all future subdivisions.

Accordingly two members of Council, Aldermen Joseph Raycroft and Jack Ellis, conferred privately with the abiding following which it was recommended the matter be laid over until the New Year.

Approval was given for a subdivision of Registered plan No. 906, submitted by F. S. Follwell, on condition that the sub-divider agree to provide sanitary sewers, watermains and services and pay the roadways on the balance of Seiena Ave., Hutton Drive and all of Hubert Ave., in accordance with the new sub-division agreement.

APPROVE SIDEWALK

And, in accordance with the policy established by council earlier this month, under which the city will assume 50 per cent of the owners normal share of the cost of sidewalks, a walk on the south side of Victoria Ave., from Herchimer westerly was added to the already approved list. The policy adopted by the city covers walks constructed under Section 8 of the Local Improvement Act to provide walks where deemed necessary for school children and heavy pedestrian traffic.

Council's meeting of council was the final regular session for this year.

VOICES APPRECIATION

Yesterday's meeting of council was the final session for this year and saw Mayor A. M. Hall express his appreciation to council members for their co-operation and also to city hall administrative officials and staff members.

The members of council, Alderman Robert Temple and William Jarvah, expressed their regrets at leaving council.

Alderman Temple is resigning from municipal politics after ten years' service, but Alderman Jarvah said he hoped his absence from the council chamber here next year would be but temporary.

"I hope to be back," he said.

EFFECTIVE JANUARY 1st
PHOTO CO-OP WILL BE KNOWN AS
Photo M.L.S.
(Multiple Listing Service)
CONSULT A MEMBER OF THE
BELLEVILLE REAL ESTATE BOARD

SMART ROBES
from McNabb's
for Christmas
To glorify her hours of ease . . . to reward her sense of beauty . . . to keep her cosy-warm. Choose a smart robe for her from our wide array.
IT'S FROM McNabb's

Garfield Weston Buys Grocery Chain in France

LONDON (CP) — Canada's Garfield Weston is linking hands with the chief executive to try to bring down the price of French beefsteak.

The multi-millionaire grocery king Tuesday told a London meeting of shareholders that he hopes to sign contracts Friday to take over a big grocery chain in France.

British newspapers quoted Weston as saying that de Gaulle has given him the go-ahead to "break up" the cartels and price rings that make meat a luxury item in France.

Weston, who already owns a string of some 2,000 supermarkets in North America, Britain and Europe, said he has been assured that policemen would be provided to protect every shop he opened.

In France, "le biftеck" remains the coveted centrepiece of the average man's mid-day meal, but the price of roughly $1.50 a pound causes the cautious French housewife to seek cheaper substitutes.

Price rings along have been notorious.

HAUSNER RESIGNS

JERUSALEM (Reuters)—The resignation of Gideon Hausner, Israeli attorney - general who was chief prosecutor in the trial of war criminal Adolf Eichmann, was accepted by the cabinet on Sunday, a government spokesman announced. Hausner, 47, submitted his resignation following a prolonged disagreement with Justice Minister Dov Joseph, a native of Montreal, over the division of functions of Hausner's office in relation to those of the Justice minister.

Trenton News

By ELLA GORLING—Phone 3-3329

Dates Are Set For Inaugural Meets of Bodies

TRENTON — Now that municipal elections are a thing of the past, newly-elected officials are thinking about dates for inaugural meetings.

Following tradition, Trenton council's inaugural meeting will be held on Jan. 2. Time is 11 a.m. and the place is the town hall over the police station.

Jan. 2, at 7 p.m., members of the Trenton Board of Education elected by acclamation, will be sworn in at the North Trenton School board room.

Jan. 3 has been set as the date for the inaugural meeting of the Trenton Public Utilities Commission. This meeting will be held in the commission board room on Elgin St. and the time is 4 p.m.

Murray Township council will meet this Thursday, which is date for its inaugural meeting, which, by tradition, should fall on Jan. 3.

Frankford council plans to hold its inaugural meeting on Jan. 14.

MOUNTAIN LAND

Nepal, 500 miles long and 100 miles wide, contains eight of the world's 10 highest mountains, including 29,028-foot Mount Everest.

B. Lawson Again President of Canadian Legion

TRENTON—Trenton Legion Branch 110 met Monday night to elect an executive for 1963. It was the annual meeting night turnout ever, with 183 branch members present.

Bill Lawson was re-elected as president.

Also re-elected were secretary Leo Kenck and treasurer Bill McLaren.

First vice-president is Ed Donaldson and second vice-president is Vic Burtt.

Next year's sergeant-at-arms will be Harold Harvey and George Leeman was elected trustee.

Other executive members are Russell King, Denny Cummer, Ross Brummell, John Spencer, George Mountenay and William Taylor.

The new executive will be sworn in at the Jan. 21 meeting.

WHERE PAUL TROD

The Lycian port of Myra, from where Paul sailed on the last leg of his journey to Rome, is buried miles inland under silt in modern Turkey.

Now Available!
The BEER That TASTES BETTER NATURALLY
Club Select ALE
HUNT CLUB CREAM LAGER
TONIC STOUT
FORMOSA SPRING BREWERY LTD. Formosa, Ontario
Independent Brewers since 1870
Make LITTLE'S PHARMACY YOUR Shopping Headquarters for GIFTS FOR THE WHOLE FAMILY
Remember also:
● FILMS — Black and White and Color
● BULBS
● CHOCOLATES
etc.
LITTLE'S PHARMACY
164 N. Front St. 962-2-6338

THE ONTARIO INTELLIGENCER
Ontario Established 1861 — Intelligencer 1927
Published Daily by
THE ONTARIO INTELLIGENCER LIMITED
Belleville, Ontario, Canada.

Subscription rates:
By carrier 50c per week.
By mail in Canada $10.00 per year; 6 months $5.00; 3 months $2.50.
By mail to U.S.A. $20.00 per year
Authorized as second class mail by the P.O. Dept. Ottawa and for payment in cash.
Member of The Canadian Daily Newspaper Association; Member of The Canadian Press; Member of The Audit Bureau of Circulations

Roman Candle

When a U.S.A.F. fuel tanker plane caught fire recently, over Watkins Glen, N.Y., the 10-man crew bailed out, leaving the aircraft to fly on to presumed destruction on its automatic pilot. Air force officials estimated that the aircraft had crashed by one a.m. if the flames had not destroyed it first, according to the AP report.

Although officials at nearby Plattsburg A.F.B. said they assumed the plane came down in the Adirondack foothills, another report said it might have come down eventually in Canada. But nobody seemed to know for sure.

The report is disturbing for several reasons. Few people, of course, relish the thought of a flaming aircraft, loaded with explosive fuels, flying uncontrolled above either Canada or the United States. On the other hand, one must sympathize with the crew, one of whom did not survive the parachute jump, and none of whom should have been expected to stay with the plane any longer than they had to.

But one assumes that in the heartland of the North American Continent, planes the size of this one do not just disappear when the crew leaves. Surely the plane was being tracked on radar along the route it was flying, unless the North American radar net is a myth. Even if the plane was not being tracked, one hopes the U.S.A.F. could have had an interceptor up beside the burning plane within a few moments of a radioed alarm.

If no action was taken to trace the plane after the crew left it, and no preparations were made to destroy it in case it proved dangerous, someone was negligent. With an 11-hour supply of fuel, the aircraft could have reached, and crashed in, any of at least a dozen large cities. That the autopilot was set to fly north means nothing; in a burning plane an autopilot cannot be trusted. In the future, it is to be hoped the U.S.A.F. will keep careful track of its run-away aircraft, and have aircraft or weapons ready to destroy them should they threaten inhabited areas.

Paper Tiger?

According to the Edmonton Journal, that newspaper is currently in the bad books of Progressive Conservatives in the federal government. The charge was laid after Agriculture Minister Alvin Hamilton declined comment to a Journal reporter on an Ottawa report concerning wheat deals with Red China.

Later, Mr. Hamilton's special assistant suggested the minister's reluctance to comment might have been overcome for a reporter from another newspaper. The Journal's past record, which includes a criticism of the government on the day Prime Minister Diefenbaker visited Edmonton during an election campaign, does not please the government.

Whether there is discrimination or not, it is certainly true some reporters can get answers where other reporters get the cold. This is one of the distinctions between the top and the mediocre reporter. It is also true, in almost all cases, that the name of the newspaper represented by a reporter makes a difference. But unless a feud has been openly declared, few governments would be so foolish as to make a practice of discriminating against one particular newspaper.

Care for a Spin?

It used to be when a person asked the above question it was assumed that he was referring to a ride via some means of conveyance, be it auto, boat or plane—maybe even a horse and buggy.

With the advent of these modern times, however, one had best take a look at what the conveyance is to be before accepting the offer. Down in Tennessee folks are proving they are at least abreast, if not way out in front, of the times.

In Nashville, renowned as a centre of country music, the word laundromat has taken on a new meaning. It might be defined as one who takes rides or spins in an automatic dryer.

To date there is even a world laundromat record established of 75 spins. As far as we can see only thing this activity has to recommend itself is that participants should stay dry unless they get into a washer by mistake.

If we look, in our economic policy, to our trade with the Commonwealth for the maintenance of, or rise in, the standard of living in this country . . . we look in vain.—Lord Chandos of Britain.

Canada and Them That Hath

By James McCook in the Ottawa Journal

Sherwood H. Bidcout, a New Brunswick Liberal MP said he was afraid that changes in the railway situation would result in the Maritimes losing certain grants they now enjoy.

He feared that it would be a case of "from him that hath not shall be taken away even that which he hath."

Mr. Bidcout quoted Bible at the wrong man, this week in the Commons Railways Committee.

Donald Gordon, the CNR president and chairman, often as diplomat, has committed as a bull buffalo cornered by wolves, had an answer.

Ah, he said, with deceptive meekness, he too knew his Bible and he was quite sure that the quotation from Luke 19:26 did not apply narrowly to money but to good works and faith in the Lord.

Mr. Gordon was raised in the Bible — and — porridge atmosphere of pristine Aberdonshire which makes other Scottish counties look as easy as paradise isles. You can't trim a Aberdonian on modern art and the intricacies of the Twist but not on the King James Version.

• • •

Mr. Gordon, at the head of a long and sublime caravan of officials, comes to Ottawa from Montreal like a headquarters each year determined that he will not be rash or lose his temper or give the impression that he is the sole custodian of CNR honor and glory.

It never works.

Mr. Gordon had not been before the committee studying the CNR annual report for an hour this year, before his color and choler had risen with a series of smarting questions from Douglas Fisher, NDP, Port of Arthur on whether the Government's delay in reappointing Mr. Gordon as a member of the CNR board of directors as it had indicated a lack of confidence.

Transport Minister Balcer said for the Government as it had not; Mr. Gordon had in fact been reappointed. Hon. Lionel Chevrier, L-I-L, Montreal — Laurier, who had been Minister of Transport when Mr. Gordon was made CNR boss, appeared to approve.

Mr. Gordon is quite as big as he was when Ottawa knew him as deputy governor of the Bank of Canada and chairman of the Wartime Prices and Trade Board. He has hardly a grey hair in his head. Perhaps his glasses are a little thicker and he may be a bit slower but he is still what a Scottish recruiting sergeant would call a fine figure of a man.

Mr. Fisher, the school-teacher politician from Lakehead who beat C. D. Howe in 1957, is just as big, broad and deermised as Mr. Gordon and these two giants of the railway committee room find little pleasure in each other's company.

• • •

Mr. Fisher is anxious about what will happen to men and communities in the further streamlining of railway services with the fast diesels eliminating old stopping places which may fall in decline.

Mr. Gordon, having said that the CNR must be competitive, that the CNR must play its leading part in every possible phase of improved human relations and that the CNR is not concerned about decayed communities as the Maritimes, has become increasingly crusty as the questioning persists.

His basic theme is that the CNR must be prepared to fight for business "and if we can't compete against the cheapest mode of transport we should quit." It is CNR policy, he says, to use any form of transport from wheelbarrows up to get business.

The CNR is publicly - owned but Mr. Gordon makes that no comfort to socialists.

"No organization is more dedicated to the free enterprise system than the CNR," he trumpeted when badgered a bit by Mr. Fisher and William Benidickson, Liberal, Kenora-Rainy River.

Mr. Benidickson said the CNR got its money not from the free-enterprise system but the Government.

Mr. Gordon proclaimed that if the CNR were not free enterprise it could use public money to put other transport companies out of business. What it did was truly competitive rates.

"The existence of the CNR is not an experiment in socialism," he concluded.

• • •

Mr. Fisher's advantage is that he is one of the few men who can look Donald Gordon in the eye without standing on a stool. While many an MP and many a non-MP has regarded a Gordon statement as final as if it were carved on stone, Mr. Fisher debates, challenges, protests.

"Oh, that's just a balloon," he remarked about one Gordon dictum.

"It's not a balloon because it's not full of hot air," said Mr. Gordon.

Mr. Fisher said the trouble with CNR statements is caused by what he thought to be Mr. Gordon's split personality in that the board often emphasis on running the railway as a private enterprise when in fact it was a public enterprise.

That's like splitting on the flag.

Mr. Gordon, bumping the table with a fist like a Virginia ham, asserted the CNR was as efficient or more efficient than the CPR at every stage of operations. It had a better operation and a better result. The CNR would not benefit from "a dose of CPR management."

"Don't tell me that morale is better on the CPR than on the CNR," he thundered.

"I'll say to the contrary," said Mr. Fisher.

"So do I," said Mr. Benidickson.

The CNR officials gathered around Mr. Gordon seemed to wait for the boss to explode, but he held himself.

• • •

There's no other committee like this, with a witness ready and willing to give battle in parliamentarians. Mr. Gordon, in full career, will make MPs who can't bite in committee delicate pieces of information appear to be the pals of the CPR wanting to harm the Government railway.

"I will not be driven into giving answers," he growls.

"I submit that is an unfair question."

"Your questions are hostile to the CNR."

The last straw could have been a question from a friendly questioner, Dr. Ross Robinson, Conservative, Bruce:

"Does Mr. Gordon think Canada can be served by one railway instead of two?"

There was a solemn pause. Hon. W. Earl Rowe, the committee chairman, picked up his gavel.

Mr. Gordon chose to be unemotional. He answered, thought, he said, that a merger of the two railways would be to the advantage of Canada. The CNR had done a great deal to improve service generally and Canada had a better kind of railway service than if it were in the hands of one monopoly.

Then he beamed. To" them that hath more had been given!

Pocketbook Censorship

New York Times

No form of censorship is more insidious or more destructive than that based on economic pressures. Any deliberate attempt to influence the flow of information by giving or withholding the financial support, or once the public thinks they are succeeding, confidence in the integrity of news and editorial comment is bound to suffer.

The necessity for restating this elementary tenet of a free and responsible press arises from the recent disclosure by which the American Broadcasting Company is being subjected because of its policies of Alger Hiss on the network's much - controverted "political obituary" of Richard M. Nixon. A soft drink manufacturer has just announced that his company, as a means of "expanding" the network, has cancelled plans to advertise on A.B.C. stations. Five other companies, similarly motivated, previously sought to cancel their advertising with A.B.C.

James C. Hagerty, A.B.C.'s vice-president in charge of news, is right in declaring that such pressure represents an intolerable assault on freedom of the press. Even the suspicion that suppression can be exercised through the pocketbook undermines the ability of any medium of communication to fulfill its function of public enlightenment.

Proof of Argument

Liverpool Post

Sir Arthur Harvey wrote a letter to the local newspaper in Stockport complaining of slow mail deliveries. It required one week for his letter to reach the editor; it had been sent by error to four other cities first.

OFF THE RECORD

By Ed REID

"I don't mind giving them a lift, but did you have to lend them our transistor?"

LOOKING BACKWARDS

GLEANINGS FROM OUR FYLES OF BYGONE YEARS

20 YEARS AGO

December 19th, 1942.

An extra staff of 34 high school boys, and students from Queen's University home on leave for the holidays, will augment the regular postal staff to handle the huge volume of Christmas mails now beginning to come in at the local post office, it was stated by the Post Master this morning. "I do not know just what we would do if we could not get these lads," he stated. The Christmas rush has already started, it was intimated, with lineups at stamp wickets being evident during most of the day.

"Scarcity of special Christmas merchandise is beginning to be felt in the city. Early shoppers who took advantage of previous warnings, have benefited by their foresight, while stocks of lines have already been sold out. It is a question as to what will reach if not better a record in business and counter sales."

The committee for the religious survey of the city have met to finish summarizing the work of the canvas for church affiliation. As a whole, the canvass was quite thorough although there were instances where information was not secured due to people being away and for other similar reasons. This effort was unique in the history of Belleville, with all denominations working together and the goodwill and harmony manifested thorough-out could not possibly have been better.

30 YEARS AGO

December 19th, 1932.

Mr. Albert E. Miles went to Toronto today.

Mr. John McKeown of Sarnia, is visiting his sister, Mrs. R. Leslie on Dundas street.

Mrs. Robert C. Gibson of Detroit, Mich., is visiting her mother, Mrs. Benedict on Cedar Street.

Mr. A. Johnson, student at the College of Pharmacy in Toronto, is the guest of Mr. and Mrs. Colden on St. Charles Street.

Mrs. James Polts of Stirling, is spending the whole of the Moncrieff with her son, Mr. J. Edward Polts, a student at McGill University.

Mr. Ralph Champaigne is home from Queen's University, Kingston, to spend the Christmas vacation.

Mrs. George Rose and young daughter of Morrisburg, are here to spend Christmas with her mother, Mrs. Charles Ridley.

Miss Ethel Adams, student at the Library School, Toronto University, will be home to spend Christmas at her home on Chatham Street.

40 YEARS AGO

December 19th, 1922.

Mr. Oliver Owens of Toronto, spent yesterday here with friends.

Mrs. John Trualach has returned home from Montreal where he visited his brother.

Mr. J. L. Tickell went to Toronto today.

Mrs. J. J. Murphy of Harriet Street is visiting friends in Jacksonville, Ill.

Mrs. Jamieson Bone has as his guest for a few days, Mr. Roy Graham of Swift Current, Sask.

Mr. Doris Marshall is home from college in Toronto to spend the Christmas vacation.

Mr. Ted Yeomans is home on a visit from Chicago, Ill.

50 YEARS AGO

December 19th, 1912.

Mr. R. S. Duncan of Fort Hope was in town today.

Mr. A. D. McLean of Calgary, Alta., was a visitor in town yesterday.

Mr. J. W. Shaw of Tweed was in town today.

At the annual meeting of the Quinte Cheese and Butter Co. the following directors were elected: John Bryant, S. W. Dempsey, Charles Babbitt, W. E. Anderson, and Fred Redner. The auditor appointed is Alex H. Anderson. A meeting of the directors followed the annual meeting and the following officers were elected: President and salesman, Charles H. Babbitt; vice-president, John Bryant; secretary-treasurer, W. E. Anderson; cheese-maker, Wm. Hicks.

Strictly Personal

Whipping Boys Is Not a So Called Sport

By SYDNEY J. HARRIS

A game should mean itself, and nothing else. It should not be an excuse for social contacts, on the one hand, or a substitute for life activity, on the other.

Yet it is my impression that the great majority of people who play games, of whatever type, do treat them as an end in itself — do not, in the truly respect it, and therefore cannot get the maximum enjoyment out of it.

I was thinking of this while playing in a spirited tournament a few weeks ago. My opinion is most "serious" bridge is that they are merely an excuse for conversation and drinks, for chatter and escapes and "paying back" the Joneses.

But my objection to serious bridge extends to even more severe: these players are using the game as an outlet for their failures, their frustrations, their personal lacks and resentments. It is a substitute — almost, one might say, a narcotic — for the pleasures one should be receiving from reality.

This is not true of all tournament players, of course; but a distressingly high percentage of them do treat the game as a weapon, and not as a recreation of a high, subtle and stimulating order.

Few people, in any social endeavor, are able to treat it as an object, deserving its own degree of respect and attention, without making it something else, and using the game in fact actually is. The social bridge players demean the game, by giving it no reverence, while the tournament players pervert the game by giving it a relevance totally beyond its worth.

A game, to be worth while, must be an end in itself; in this sense, it shares a characteristic with the arts. And what is offensive about so many tournament bridge players is that (quite unconsciously, no doubt) they are transferring to the table their own personal dissatisfactions and disenchantments, their petty hostilities and angers and envies.

Perhaps the same is true of all the little worlds within the big world — the horse world and the dog world and the golf world — but in a directly competitive activity such as bridge, one can see more clearly the murky motivations behind the audacious and the ruthlessness.

People who play bridge without taking it seriously are insulting a pleasurable pastime; but an even greater sin against the game is to use it as camouflage for one's own retaliatory slaps against the world. A game that begins to mean something else, and more than itself is slowly but surely a corruptor of character.

To Your Good Health

Moderation Best Advice To Consumers of Alcohol

By JOSEPH G. MOLNER, M.D.

Dear Dr. Molner: How long does it take for alcohol to leave the system?

Who is more likely to become an alcoholic, the heavy drinker who loves the quality of whisky, or the one who drinks to acquire the feeling derived from it? — T.H.H.

Alcohol's rate of elimination depends both on the amount consumed and the rate at which it is drunk.

Eight ounces of whisky, imbibed in a short time, may show measurable levels of alcohol in the blood for 12, 24 or even more hours.

The same amount consumed over a longer period may be eliminated quickly.

Alcohol is absorbed rapidly from the stomach, but after that it may remain for varying periods in other parts of the body, including the blood.

If we knew how to hasten the elimination, we could treat acute alcoholism much better. Lacking such a method, moderation is the best advice for drinkers. In fact, moderation is the best rule for health.

Your question has no categorical answer. There are too many other factors involved: the frequency of drinking, the drinker's psychological makeup, his or her tolerance of alcohol, or the reasons for drinking.

In my experience there are precious few people who truly enjoy the taste of whisky, but the heavy drinker, whether he has a taste for it or not, responds to its intoxicating effect, is a candidate for becoming an alcoholic. I repeat: moderation is the best rule; total abstinence is the only answer for some people.

Dear Dr. Molner: What is a posterior myocardial infarction? It seems to be a clot, but in what part of the body? — Mrs. E.H.

No, not a clot, but the results of a clot or some other comparable interruption of circulation.

The infarction (or infarct) is a portion of an organ that has been damaged by having the blood supply shut off.

The word myocardial given the location of the infarction (from myo for muscle and cardio for heart). Posterior means it is in the rear part of the muscle.

In short, a heart attack has occurred. This particular type is the commonest, and it also means the damage is in the rear.

Dear Dr. Molner: Is too much coffee harmful? My brother sometimes drinks seven or eight cups. What amount would you consider safe? — A.C.

It's impossible to suggest any set amount because people vary considerably in their reaction to coffee, or the caffein in it. If your brother is nervous, jittery, has a fast heart rate or forces beating of the organ, or if his blood pressure is elevated, then I'd say by all means cut down on coffee. But if he feels all right, has none of these symptoms and sleeps well, then let him alone.

• • •

Headaches! You can beat them. Write to Dr. Molner in care of the Chicago Sun-Times Syndicate, P.O. Box 158, Dunlee, Ill for a copy of the booklet, "How To Tame Headaches." Please enclose a long, self-addressed, unstamped envelope and 25c in coin to cover cost of handling.

Dear Dr. Molner: Is too much coffee harmful? My brother sometimes drinks seven or eight cups. What amount would you consider safe? — A.C.

It's impossible to suggest any set amount because people vary considerably in their reaction to coffee, or the caffein in it. If your brother is nervous, jittery, has a fast heart rate or forces beating of the organ, or if his blood pressure is elevated, then I'd say by all means cut down on coffee. But if he feels all right, has none of these symptoms and sleeps well, then let him alone.

• • •

Dear Dr. Molner: Would it be advisable for a woman of 48, in the skip-and-flood stage of menstruation, to be a blood donor? — D.M.

There's no reason why not, unless the "flooding" is causing acute anemia. But this condition would be checked before the blood is drawn anyway.

• • •

Headaches! You can beat them. Write to Dr. Molner in care of the Chicago Sun-Times Syndicate, P.O. Box 158, Dunlee, Ill for a copy of the booklet, "How To Tame Headaches." Please enclose a long, self-addressed, unstamped envelope and 25c in coin to cover cost of handling.

Today in History

By THE CANADIAN PRESS

Dec. 19, 1962 . . .

Adolf Hitler became commander-in-chief of the German army after sacking Field Marshal Von Brauchitsch 21 years ago today—in 1941. Hitler's decision after Nazi forces suffered setbacks in the Caucasus and the failure of the assault on Moscow had denied his promise of "gigantic destruction" that would smash the Soviets. His decision was also planned to give morale boost to the German people on the entry of the United State into the Second World War.

1949 — Canada, Britain and the United States agreed on standardization on military arms and fighting methods.

1793 — Napoleon's forces, recaptured the port of Toulon.

Traffic Toll

Chatham News

In the Second World War, the worst air raid on London killed some 1,400 people. Now that peace has come, North American motorists kill that many people every 12 days.

THE PACKSACK

By GREGORY CLARK

We have been groping around for years for a nice, polite word to describe the newcomers to our country. At first, soon after the war, when the pioneers of the tide of immigration began to be noticed, they called them, quite cheerfully, DP's, for displaced persons. This, we thought, was kinder than the old-fashioned word we used in former generations, which was just plain foreigner. We seemed to us to reflect the sympathy we felt for European victims of the war.

In the course of a year or two, by which time it became apparent that very large blocks of newcomers were to take up residence in Canada, DP lost its sympathetic tint, and the term New Canadian came into vogue. It re-expressed the friendly feeling, still reserved.

Presently, that term lost its sympathetic intimation, and finally we came up with the group of people, actually to be a good repute in American dictionaries. "Sociology: a group of people, racially or historically related, having a common and distinctive culture, as an Italian or Chinese colony in a large American city."

We larger groups are not ethnic. We're, scrambled.

SCOTT'S SCRAP BOOK

By R. J. SCOTT

STOCK QUOTATIONS

(Stock Quotations Furnished by Barclay & Crawford)
56 Bridge Street East
Members Toronto Stock Exchange
Belleville Office — Dial WO 8-5581
H. P. Wills, Manager.

INDUSTRIALS	
Abitibi	30¼
Alberta Distilleries	225
Alberta Gas Trunk	28
Algoma Steel	43¾
Aluminum	21¼
Asbestos	27
Atlas Steel	35½
Bank of Montreal	63¾
Bank of Nova Scotia	71¼
BC Telephone	50
Bell Telephone	32¼
Brazilian Trac	280
British American Oil	30 ·
BC Forest Prod.	12¾
Canada Cement	29½
Cdn. Imp. Bk. of Com.	63½
Cdn. Breweries	10⅝
Cdn. British Alum.	9½
Cdn. Oil	57⅝
Canadian Tire	32¼
Cdn. Pacific Railway	24⅝
Cockshutt Dev.	14⅝
Cons. M. and S.	21½
Cons. Paper	29½
Consumers Gas	19
Corby's "A"	16½
Dominion Foundries	59½
Dominion Steel	10⅝
Dominion Stores	13⅛
Dominion Tar	17¼
Ford (U.S.)	48½
Ford "A"	158
Gatineau	28½
General Dynamics	31¼
General Motors	61⅛
Great Lakes Paper	15⅛
Harding Carpets	17½
Imperial Oil	42¾
Industrial Acceptance	25½
International Nickel	65¾
Interprov. Pipeline	79¾
Jockey Club Ltd.	300
Lake Ont. Portland	240
Lakeland Gas	235
Loblaw Cos. "B"	8½
Massey-Ferguson	12¾
MacMillan B. and P.	18⅛
Mead Johnson" (N.Y.)	20¾
Monarch Foods	7½
Moore Corporation	45¾
Page Hershey Tubes	19½
Royal Bank of Canada	74¾
Shaw'gan W. and P.	26½
Seagrams	46½
Simpson's Ltd.	29½
Steel of Canada	17⅝
Tor-Dominion Bank	61¾
Traders Finance	13¾
Trans Canada Pipe.	21½
Trans. Mt. Pipe.	13⅜
Union Gas	18½
Victoria and Grey	99
Westcoast Trans.	14⅜
Walkers	54½

MINES AND OILS	
Assoc. Arcadia	
Nickel	34½
Atlantic Coast Copper	106
Beth Copper	206 ·
Central Delrio	785
Campbell Chib.	345 ·
Cdn. Export Gas	112
Cdn. Husky Oil	6¾
Cochén. Willans Gold	435
Cons. Discovery	76
Cons. Hallwell	29
Conwest Exp.	415
Crainmont	18¾
Denison	1025
East Malartic	230
East Sullivan	175
Faraday	170
Falconbridge	50½
Geco	25½
Gunnar Mines	10¾
Giant Yellowknife	11
Hollinger	20¼
Home Oil "A"	11¾
Hudson Bay M. & S.	49
Hudson Bay Oil	16½
Kerr Addison	553
Labrador	25½
Lake Dufault	480
Lake Shore	380
Latin America	27
Mattimax	47
Midcon	27
Murray	107
North Coldstream	50
Dickenson	410
New Rosco	103
New Mylamaque	15
Northern Canada	230
Norandex	14
Normetal	280
Northgate	555
Opemiska	800
Pacific Petrol	12¼
Preston Mines	725
Prospect Airways	93
Provo Gas	165
Quemont	970
Rio Algom	11¼
Rix	25
Rockwin	18
Roxville	13
Sherritt Gordon	340
Silver Miller	23
Sladen	170
Steep Rock	470
Teck-Hughes	161
Texmill	75
Triad	160
United Asbestos	385
United Keno Hill	760
United Oils	134
Zgnmse	25½

PRODUCE MARKET

TORONTO (CP) — Churning cream and butter print prices were reported unchanged today.

The egg market opened steady with weight adequate and a light to fair demand.

Country dealers are quoted by the federal department of agriculture on Canada grade eggs, delivered Toronto, in large cars: A large 42; A medium 30; A small 25; B and C grades, no market.

Butter prices: Canada first grade: Ontario tenderable 51-52; non-tenderable 51¼, in light trading; western 51½ (nominal).

DOLLAR RATE

MONTREAL (CP)—The noon bid on the U.S. dollar in terms of Canadian funds was $1.07 17-32; the asked $1.07 9-16. Tuesday the noon bid was $1.07½, the asked $1.07 9-16. Pound sterling noon bid was $2.01 7-16, the asked $2.01 9-16.

TORONTO LIVESTOCK

TORONTO (CP) — Trading was active and prices were strong today on light receipts of slaughter cattle at the Ontario public stockyards.

Veal calf prices were steady; hogs and lambs lower.

Slaughter cattle 650: Choice steers 27.50-28; sales upward to 28.70; good 25.50-27; medium 22-25; common 19-21; good heifers 24-25; choice 25-26; medium 19-23.50; common 15-18; choice fed yearlings 28-30; good feds 25-28.50; good cows 17.50-18.50; medium 16-17; common 15-16; canners and cutters 11-14; good heavy bologna bulls 19-20; sales to 21; common and medium 11 light bulls 15-18.50.

Replacement cattle 400. Good light stockers 25-27.50; commons and medioms 18-24.

Calves 154: Choice vealers 35-37; good 31-34; medium 26-30; common 21-25; boners 15-20.

Hogs 441: Grade A 28.55-28.70; heavy sows 27.50; no early stag sales.

Sheep and lambs 100: Good handyweight lambs $24 a hundredweight; bucks discounted at $14 and good heavy lambs at $2 a hundredweight; sheep 3-12.

Pick Out That . . .
+ DRYER or
+ DISHWASHER
For MOM . Now !
We'll deliver it the Day
Before Christmas!
Just Say
"CHARGE IT!"
At The
John Lewis Co. LTD.
265 Front St WO 8-5523

Net Earnings

BY THE CANADIAN PRESS

Laura Secord Candy Shops, year ended Sept. 30: 1962, $503,425, $1.1 cents a share; 1961, $483,610, 85.2 cents.

Molson Breweries Ltd., year ended Sept. 30: 1962, $7,979,572, $1.90 a share; 1961, $7,614,855, $1.81.

Royal Bank of Canada, year ended Nov. 30: 1962, $21,492,287, $3.23 a share; 1961, $20,759,900, $3.12.

United Keno Hill Mines Ltd., year ended Sept. 30: 1962, $1,218,131, 49 cents a share; 1961, $978,035, 40 cents.

TOYS - GAMES AND HOBBY SUPPLIES at STEPHEN · LICENCE LTD
259 Front St. · WO 8-9363

WESTGATE PHARMACY
Open Daily 'til 10 p.m.
· WO 2-2462 ·
FREE MOTOR DELIVERY

Mrs. M. F. L. Jones, president of the Women's Hospital Auxiliary, smiles happily at cheques totalling over $4,500 presented yesterday at Christmas tea from three Auxiliary committees. The cheques included $2,400 from the Opportunity Shop; $800 from the Coffee Shop, and $2,341.26 from the Fashion Show. Standing are: Mrs. W. Shand, Mrs. J. B. Casey, Mrs. H. H. Murray, Mrs. Lennox Smith and Mrs. William C. Tatham. The money will be used to assist in the purchase of a new $14,000 linen folder for the hospital.

Blind, Amputee Cripples Ride Free on Buses

Blind persons and amputee cripples yesterday received city blessing in the form of free transportation on the city-owned bus system.

Council approved the measure yesterday when it passed finance and executive committee recommendation authorizing the free passes.

Today Mr. Schwab, chairman of the city transit commission, said the free passes will be nothing new as they had been carried over from the days when the buses were operated by the Bawson Bus Lines.

"But we had no authority to hand out city money in the form of free passes, so what was done by council was merely make it legal," he said.

Toronto Stocks

TORONTO (CP) — The stock market continued its uncertain performances during light morning trading today.

All sections showed minus signs on index, with base metals dropping more than a point.

Losses of ¼ went to Imperial Oil, Massey-Ferguson, Canadian Breweries, Bell Telephone, Abitibi and Bank of Montreal.

Distillers Seagrams, Atlas Steel, Aluminum, Canadian Imperial Bank of Commerce and Algoma Steel all advanced in a ¼ to ½ range.

On index, industrials dipped .21 to 565.09, golds .21 to 165.09, western oils .03 to 114.40 and base metals 1.33 to 165.55. The 11 a.m. volume was 454,000 shares compared with 627,000 at the same time Tuesday.

GUNNAR FALLS

Among base metals, Gunnar Mining fell ¼ to 10¼. Falconbridge dropped ½, International Nickel ¼ and Noranda ¼. Denison and Hudson Bay Mining both gained ¼.

In a quiet western oils section, Pacific Petroleum added ¼ and Home B slipped ¼.

Tuesday, the market sagged through listless trading, finally closing on the downside.

Industrials weakened at the opening, climbed ahead shortly after noon, then dropped in the final hour. Western oils moved slowly and steadily lower, while golds remained ahead.

In the metals list, Algoma Steel declined ⅛, Moore Corporation ⅛ and Imperial Oil ¼. Abitibi, Aluminium, CPR, Interprovincial Pipe Line and Consolidated Paper all slipped in a ⅛ to ¼ range.

Banks provided a firmer undertone as Montreal and Nova Scotia both gained ⅛, Toronto-Dominion rose ⅛ and Canadian Imperial Bank of Commerce advanced ⅛.

Among base metals, International Nickel fell a point, Hudson Bay Mining 1⅛ and Falconbridge ⅛. Gunnar Mining slipped ¼ to 10¾. Noranda retained its downward pressure, climbing to a 1962 high of 31¼ before easing to 31¼, ahead ⅛.

WHERE MOST LIVE

Some 53 per cent of the world's population lives in Asia and the Far East; North America is home to 6.8 per cent.

W.H. Aux. Closes Successful Year, Elects New 1963 Officers

On Tuesday afternoon the Christmas meeting brought to a close another busy and successful year for the Women's Hospital Auxiliary.

Prior to the business meeting, the members gathered in Education Hall for a delightful choice of delectable deserts. The table, bright and attractive with a Christmas centerpiece of poinsettias and white candles, was in charge of Mrs. S. Kvarda who was responsible for organizing this delightful dessert party. The tea table with its centerpiece of white and tinted mums was presided over by Mrs. J. H. Forrester and Mrs. F. Finkle.

CHEQUES PRESENTED

The meeting was called to order by the president, Mrs. M. F. L. Jones. Reports on their work were given by the various convenors. On behalf of the 'Op Shop' Mrs. J. Casey, the convenor presented Mrs. M. F. L. Jones with a cheque for $2,400. Mrs. H. H. Murray, convenor of the Coffee Shop, presented the president with a cheque for $800. These cheques represent the proceeds from the 'Op Shop' and the 'Coffee Shop' for the last two months.

Miss N. Merry displayed samples of delightful favors and prettily-wrapped gifts she and her assistants have prepared for the hospital patients on Christmas Day.

Several girls' groups from various churches in the city made the most attractive tray favors and tree decorations.

The president reminded the members about the annual luncheon meeting to be held on January 16. Mrs. J. Lennox Smith is in charge of the luncheon arrangements. Tickets may be obtained from her. As there are a limited number of tickets for sale, it was suggested that they be purchased well in advance of the date of the annual meeting.

Christmas greetings were extended to the auxiliary by the hospital administrator, Mr. W. Darcfisel, on behalf of himself and the hospital staff. Mrs. R. Smith, Director of Nurses, also expressed her good wishes for the holiday season.

Mrs. M. F. T. Jones, the retiring president, thanked the executive and the auxiliary members for all their help and constant assistance during her term of office.

On behalf of all members, Mrs. R. Burley expressed her appreciation to Mrs. Jones for her many hours of work and for all she had accomplished as president.

Mrs. F. Finkle, a former president of the auxiliary, took charge of the meeting while the nominating committee under Mrs. J. Lennox Smith, brought in their report which was duly passed.

1963 OFFICERS

The officers for the Women's Hospital Auxiliary for 1963 will be as follows: past president, Mrs. M. F. L. Jones; president, Mrs. F. A. Beeby; 1st vice-president, Mrs. J. B. Casey; 2nd vice-president, Mrs. H. Brown; recording secretary, Mrs. N. C. Macfie; treasurer, Mrs. J. E. Nelles; corresponding secretary, Mrs. A. G. Harvey.

Mrs. F. A. Beeby, as the new president, expressed her thanks to all.

The meeting adjourned with Christmas greetings.

Representatives Are Named To H.S. Board

Mr. Gerald Wishart and Mr. Gordon Lee have been appointed as city representatives on the Bay of Quinte District High School Board. The two appointments were made yesterday at the final 1962 meeting of city council.

TO SUPPLY OIL

MOSCOW (Reuters) — Russia will supply the United Arab Republic with 1,250,000 tons of oil in 1963 under a contract signed in Cairo today, the official Soviet news agency Tass reported.

Contract for New Overhead Railway Bridge on North Front Street Is Awarded

The Looby Construction Company Ltd. of Dublin in Western Ontario, will build the new overhead railway bridge on North Front Street.

City council yesterday accepted the Looby tender, subject to the approval of the Ontario Highway Department, the Board of Transport Commissioners and the Ontario Municipal Board. The amount of the tender was $170,745.85 and was the lowest of six bids received.

Prices for all tenders received were closely bunched and ranged from the low figure submitted by Looby Construction to a high of $202,408.20.

The proposed new bridge will be a four-lane structure over the CNR double tracks on North Front Street and will include new approaches.

Several residential structures will have to be razed to make way for the bridge approaches and council yesterday approved of tenders for the demolition.

Mr. Percy Hodge was awarded the demolition contract at $350.

Although council earlier in the year hoped that a start could be made on construction of the new bridge this year, there was no mention in council last night of when the contractor might be able to commence.

Council Will Not Oppose Water Service

Belleville city council will not oppose the installation of water service to the Robson party in the township of Sidney just outside the western city limits.

Extension of water service to the Robson property has been in and out of council several times in recent weeks and finally was tabled to allow the city to secure independent legal opinion.

In view of the legal opinion received council yesterday voted to advise the public utilities commission that it had no objection to the water service extension.

Plans called for the construction of a large department store on the Robson property — providing city water could be obtained.

Two Service Stations Entered

Burglars hit two Belleville service stations during the night — with little profit.

At Duffy's garage on Front Street, a back window was broken and the thieves made off with a small quantity of pennies from two containers used by local charities.

At Weller's service station at Harriet and North Front Street, glass was smashed in a front door and a cash register overturned. However, say police, no money was missing.

ANCIENT MONUMENTS

The Pyramids of Giza, of which the highest is the 451-foot Great Pyramid, were built in Egypt before 3,000 BC.

For CULTURED PEARL NECKLACES
PAUL MERCIER

BRING THE KIDDIES TO VISIT SANTA CLAUS
FROM 3 TO 5 AFTERNOONS
SATURDAY 10 TO 12 A.M. and 1 TO 5 P.M.
FRIDAY NITE 7 to 8.30 P.M.
FAMILY Fair
BELLEVILLE PLAZA
OPEN EVERY NIGHT UNTIL 9.00 P.M.

LADIES' BULKY KNIT
CARDIGANS
4.99
100% PURE ORLON. SMALL, MEDIUM, LARGE. COLORS OF BLUE, BEIGE, GREEN, WHITE, GOLD AND PINK. SPECIAL

LADIES' QUILTED
SATIN DUSTERS
6.88
SLIGHTLY SUB-STANDARD. SIZES SMALL, MEDIUM, LARGE. VALUES TO 10.98. SPECIAL

MEN'S WHITE
DRESS SHIRTS
3.98
FINEST COTTON-SILK BROADCLOTH. SIZES 14½ TO 17. SANFORIZED AND NON-IRON. SPECIAL

MEN'S
DRESSING GOWNS
7.49
FINE GOWNS OF AUTHENTIC TARTANS. IN WASH 'N WEAR FABRICS. SIZES SMALL, MEDIUM AND LARGE

MERCHANDISE CURRENCY GIVEN AWAY WITH EVERY PURCHASE OVER 75c
REDEEMABLE AS CASH ON NEXT PURCHASE

District

(Continued From Page 1)

infant Jesus to the church in a procession.

Legends surround the 12 days from Christmas to the Epiphany Jan. 6 Some are expressed in carols sung at home and not heard in church or on the radio.

Farmers still study the weather closely during the season, for each of the 12 days represents a month in the forth coming year. A clear Jan. 2 may be taken as an omen of a fine August, the big harvest month.

The season draws communities together as well as families—there are few lonely old-age pensioners, at least in rural Quebec, during Christmas.

Les Guignoleurs, men dressed as Santa Claus, go through the streets of each parish ringing a bell and singing a little song. In this way, money is raised for the poor.

REFUGEE DROWNS

BERLIN (Reuters)—An East German refugee was believed to have had a heart attack and was drowned after jumping into the icy water of the Teltow borider canal Tuesday night in a bid to escape to West Berlin, police reported today.

Member Seeks

(Continued From Page 1)

with fewer than 20 government members in the House. Most of the 24 Liberals and all five NDP members were present.

"Since the government members are not interested," he said, "why don't we pack up and adjourn for the night?"

Speaker William Murdoch first ruled the motion out of order, then decided to order a standing vote. The sessional bell was rung and enough of the 66 government members filed back to the chamber to defeat the motion.

In his maiden speech to the House, Murray Gaunt (L—Huron-Bruce) proposed a full-scale survey of Ontario's farm areas to determine how they might attract industry.

At 27 the youngest member of the House, Mr. Gaunt said the survey should include supply, hydro, soil, transport, housing, market potential and other factors industry would want to know about before establishing in an area.

RISES TO BATTLE

The sitting was enlivened when Gordon Lavergne (PC—Russell) rose to contribute to the throne speech debate. He was barely under way before he became involved in a running verbal battle with opposition members.

The throne speech, Mr. Lavergne said; was "typical of the speeches that come from this government."

"You don't like elections, do you?" interjected Elmer Sopha (L—Sudbury). He might have been referring to Mr. Lavergne's recent unsuccessful bid for election as mayor of the Ottawa suburb of Eastview, but, if he was, it wasn't taken that way.

"Whenever an election is called and the smoke clears they (the opposition) will find that the prime minister has pinned their hides to the wall," Mr. Lavergne said.

HITS AT SOPHA

Turning on Mr. Sopha, Mr. Lavergne quoted the Sudbury lawyer as saying he had "defended safecrackers more honest than the heads of corporations . . ."

"Is there something wrong with your ears?" asked Mr. Sopha.

"My ears are more open than your mouth, my friend."

"I'm not your friend . . . I'm mad at you," said Mr. Sopha.

Earlier, the legislature's education committee approved a bill providing for creation of a system of regional library cooperatives in districts of 100,000 population. Each co - op would serve at least three communities with populations of 13,000 and at least three counties.

THE Fair STORES

Christmas TIE PARTY

The Perfect Christmas Gift for the Men on your Christmas list

99c

Reg. $1.50 & $2.00. . . .

WE ARE FEATURING TIES THAT WILL SATISFY THE MOST DISCRIMINATING TASTE

BOXED SPECIAL

Specially selected and boxed. Use must in your life. Quality Rayon and Dacron in the newest designs and patterns.

$1.00

Reg. $1.50 . . .

BOXED SETS

Tie and Stretch Socks by one of Canada's quality manufacturers. Wide selection of fabrics and designs.

$2.95

READY-KNOT and BOW TIES

The gift that is always welcome and particularly at these savings.

Reg. $1.50

99c

Belleville Plaza

Open Every Evening This Week Till 9

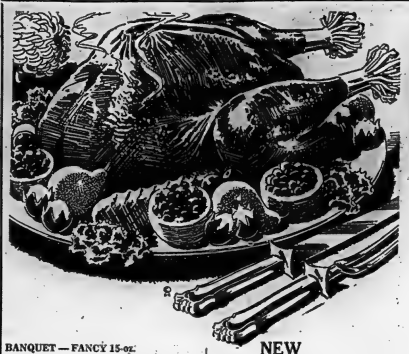

WIDE VARIETY

IMPERIALS — MAPLE LEAFS, ETC.

CANADA GRADE "A"

TURKEYS

PLUMP-TENDER OVEN READY...

20 LB. AND UP

LB. 42c

BUTTERBALLS Available at Both Stores at Slightly Higher Prices

BANQUET — FANCY 15-oz.

PEAS 2 for 35c

NIBLET — 19-oz.

CORN 2 for 35c

JAY'S FANCY — 48-oz.

Tomato Juice 2 for 49c

CATHY 'O — OUR OWN BLEND

Coffee 59c lb.

NEW BRUNSWICK CANADA NO. 1

POTATOES

29c

10 LBS.

WHITE SWAN — 70's

TABLE NAPKINS 17c

FRUITS & VEGETABLES

RED EMPEROR

GRAPES 2 LBS. 29c

LARGE CALIFORNIA

CELERY 2 for 35c

OCEAN SPRAY

Cranberries lb. 29c

KRACKIN GOOD

PEANUTS lb. 33c

LARGE SUNKIST — SIZE 88

ORANGES DOZ. 69c

IF YOU CAN'T DROP IN — PHONE

WE DELIVER

RED OR BLUE BRAND

ROUND STEAKS OR ROUND STEAK ROAST 79c lb.

YOU CAN BE SURE OF QUALITY WHEN YOU BUY RED AND BLUE BRAND BEEF

THE MANAGEMENT AND STAFF WISH TO TAKE THIS OPPORTUNITY TO THANK OUR MANY CUSTOMERS FOR PLACING THEIR TRUST IN US LAST YEAR AND TO WISH YOU ALL A VERY MERRY CHRISTMAS AND A HAPPY NEW YEAR

Mike Amodeo

YES . . . We Carry Cheaper Turkeys at Prices As Low As

38c lb.

ROSE BRAND — 16-oz.

SWEET MIXED PICKLES 31c

AMERICAN DRY — QUARTS — (Premium Pack)

GINGER ALE 2 for 29c

FRONTENAC ICE CREAM ½-gal. 79c

CAMPBELL'S TENDER HEARTED — (15-oz.)

BEANS AND PORK 3 for 49c

LOWNEY — 14-oz. Assorted CHOCOLATES 85c

MAPLE LEAF — (2 PIE SIZE)

MINCE-MEAT 28-oz. Tin 43c lb.

Hams, Smoked Meats, Candy, Nuts, Etc. To Complete Your Christmas Needs!

OPEN NIGHTS

Amodeo's

Until 9 p.m.

CLOSED DEC. 25th & DEC. 26th.

FREE DELIVERY

109 N. FRONT ST. WO 2-8462

29 BRIDGE ST. W. WO 2-7052

Minimum Order $7.00 - Smaller Orders 35c

DELIVERY HOURS

10 a.m.—2 p.m.—4 p.m.

MR. TWEEDY by Ned Riddle

"They're almost afraid to see me come in here. Last year I tripped over a toy truck and broke it."

BANCROFT

Good Base Of Snow Seen For Ski Club

BANCROFT—A fairly heavy fall of snow recently has provided a good base for the Bancroft Ski Club's Keluskey's Hill slopes and as soon as conditions improve the ski tow will be in operation.

Plans are being made to organize the ski club this winter and a steering committee is being formed to handle the affairs of the club until sufficient membership enables an executive board to be elected.

Otto Laderach, Peterborough, vice-chairman, Southern Ontario Ski Zone, C.A.S.A., has been engaged as ski instructor of a ski school. A course of six to eight lessons will be given, and certificates of merit issued to those completing tests at the close of the course.

Cost of the instruction course will be $4 for public and separate school students; $5 for students of high school age, and $6 for adults. Membership fees will range from $3 for children 12 years and under up to $14 for family groups. Guests and non-members may use the facilities for a fee of $2.00 per day.

There are three runs available at Kcluskey's Hill, rear of the Bancroft Golf Course on Highway 62 north. One for skilled skiers, one for beginners and a very short one for the wee tots.

Prince Yields, Women Join Yacht Club

LONDON (AP)—The exclusive Royal Yacht Squadron at Cowes on the Isle of Wight, one of Britain's last strongholds of masculinity, has at last fallen to the females.

The white flag was waved at a meeting presided over by the Duke of Edinburgh, admiral and commodore of the yacht squadron.

The meeting considered a modernization plan that included "amenities"—as the agenda put it-for women.

The women's battle for a beachhead in the masculine bastion has been long and hard.

For 37 years the women's place has been "across the road." In 1925 the squadron bought a house elled Cstle aRock, once owned by King George III, across the road from their castle headquarters, as a ladies' annex.

Successful Living

(A Canadian Social Worker Helps with Human Problems)

Ideas for Greeting Cards

DEAR DORIS—I notice that you help not only with personal problems, but with specific information regarding many things. I wonder if you could give me any information on Canadian greeting card companies in the market for verses and ideas, or tell me where to write to find out.—INTERESTED.

DORIS CLARK

DEAR INTERESTED — Don't start building castles in the air on that one. Greeting card publishers are swamped with ideas and verses. But if you suspect you are God's Gift to Greeters, go to your nearest greeting card store and get the address of such a company from the manager.

• • •

DEAR DORIS—I would like to offer a few words of encouragement to "Troubled." I too had a drinking problem in my home and had reached the end of the road, until I was told about Alcoholics Anonymous. I asked for help which I received promptly. The results, a sober husband and a happy normal home again.

I also attend the Al-Anon group, where I have learned to understand my husband's drinking problem and live the A.A. way with him.—NANCY.

DEAR NANCY—Thank you. Even one success story is encouraging with this terrible disease—and A.A. is doing this fine work all the time.

• • •

(Doris can suggest the Canadian resource, book, agency, which will meet your need. Write to her in care of this newspaper, enclosing a stamped, self-addressed envelope.)

White's District

WHITE'S DISTRICT — Miss Christine Jones entertained on her 8th birthday on Saturday three of her friends, Diane DeFord, Brenda Annesley, and Maureen Myrhaugen to a birthday party. All report a wonderful time.

Mrs. B. Westover is a patient in Trenton Memorial Hospital.

Mr. and Mrs. Ted Trice, Stephen and Cathy of Belleville, were Sunday dinner and tea guests of her parents, Mr. and Mrs. Ernest Curtis.

Mr. Walter Jones spent the tea hour on Sunday with Mr. and Mrs. Franklin Jones and family of Belleville.

Mrs. Jermyn Palmer opened her home on Thursday afternoon for the regular meeting of the White's United Church Women.

Mr. and Mrs. Jermyn Palmer, Mrs. W. Jeffery, Mrs. William Yateman, Mrs. Donald Sandercock and Mr. and Mrs. Ernest Curtis of this district attended the Bay of Quinte Women's Institute Christmas meeting at the home of Mr. and Mrs. Frank White of Johnstown on Wednesday evening.

Communion service was held at White's Church Sunday morning with the Rev. Dr. Swann in charge. Masters Steven Jones, Ronald Corbin and Ian McDonald contributed "We Three Kings" as an anthem.

YOU ARE MORE LIKELY TO FIND WHAT YOU WANT AT

SCHWAB'S

CARDS — WRAPPINGS
TRIMMINGS — GIFTS
TOYS - GAMES - BOOKS

Truly... "THE CHRISTMAS STORE"

SCHWAB'S

222 FRONT ST. — BELLEVILLE

JACK IRELAND HAS THE STORE WHERE YOUR DOLLAR BUYS MORE!

CHRISTMAS SPECIALS

GOOD SELECTION — NEW SHIPMENT OF
POLE LAMPS $9.95
Choice of colors.

RANCH
CEDAR CHESTS $29.50
Choice of colors, Brown, Green, Beige.

LIBERTY BRONZE
DINETTE SUITE $89.50
36x60 with six chairs, russet walnut and beige chairs.

NEW TORONTO BEDDING
Davenport and Chair $119.50
Chocolate Brown nylon cover.

NEW FLEETWOOD STEREO Combination
A.M. RADIO AND RECORD-PLAYER $169.00

NEW
R.C.A. T.V. $199.00 with trade
Set with Vista Tuner, console model in walnut.

See Our Excellent Selection Of
USED T.V. SETS, REFRIGERATORS, RANGES - GAS AND ELECTRIC, AUTOMATIC WASHERS, DRYERS
FULLY GUARANTEED TERMS

IRELAND'S
Furniture and Appliances

210 FRONT ST. at the Four Corners WO 2-3401

For a Merry Christmas

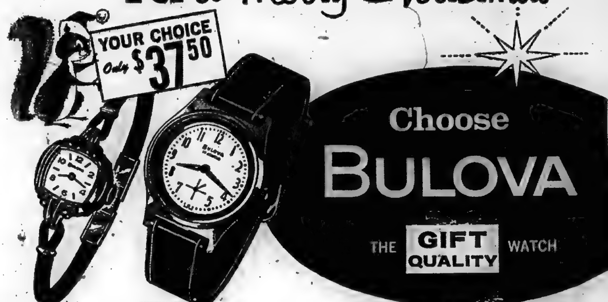

ELIZABETH
Styled with youthful daintiness, crafted with Bulova care. 17-jewel movement. Unbreakable mainspring. Yellow or white.

SURF KING
Famous Bulova quality and craftsmanship. 17-jewel waterproof*, shock-resistant. Unbreakable mainspring. Handsome leather strap.

As Low as $1 Weekly
Open an Account

LEADING LADY
23 jewels, 10 karat rolled gold plate, stainless steel back. Unbreakable mainspring. Cord band. Yellow or white. $49.95

JET CLIPPER
17 jewels. All steel, waterproof, self-winding, shock resistant. Unbreakable mainspring. Luminous dial and hands, sweep second hand. Strap. Also with Black dial. $49.95

LEADING LADY
Aristocratic oval case, glittering adjustable expansion bracelet. 23 jewels. Yellow or white. $49.95

JET CLIPPER
Rugged 17-jewel waterproof*, self-winding, shock-resistant. Luminous. All steel. Expansion band. Also with charcoal dial. $59.95

PATRIOT
Dress styling. 21 jewels. Unbreakable mainspring. Adjustable expansion band. Yellow or white. Also with charcoal dial. $69.95

BULOVA 30
30 jewels. Self-winding, waterproof*, shock-resistant. Luminous. Adjustable expansion band. Also with charcoal dial. $95.00

BULOVA 30
30 jewels. Self-winding, waterproof*, shock-resistant. Luminous. Adjustable expansion band. $115.00

BEAU BRUMMEL
3-diamond dial. Waterproof*, shock-resistant. 23 jewel movement. Adjustable expansion band. $135.00

LEADING LADY
Dainty as a rosebud! 23 jewels. Adjustable expansion bracelet. In yellow or white. $79.95

GOLDEN GODDESS
23 jewels. 14K gold. With Adjustable expansion bracelet. In yellow or white. $89.95

CANADIAN GIRL
Bangle bracelet watch. Shock-resistant. 17 jewel movement. In yellow or white. $49.95

DUCHESS
6 diamonds in white 14K gold case. 23-jewel precision movement. $125.00

RONALD KEEL - Jeweller
296 FRONT ST. At Victoria Ave.

Heavy

(Continued From Page 1)

third quarter, compared with a $138,000,000 surplus a year earlier.

However, the deficit of "in-visible" non-merchandise transactions was cut to $119,000,000 from $200,000,000 in the third quarter of last year due mainly to a sharp rise in tourist earnings.

For the first nine months of this year there was a total current account deficit of $797,000,000, which was $81,000,000 higher than a year earlier.

There was an $8,000,000 surplus on merchandise trade for the nine months, compared with a $113,000,000 surplus a year earlier, as imports increased at a faster rate than exports.

The deficit on payments of interest and dividends to foreign investors increased by $10,000,000 to $429,000,000, accounting for more than half of the deficit on invisible transactions. And the deficit on freight and shipping costs rose by $94,000,000 to $76,000,000.

The inflow of $247,000,000 in long-term capital included $125,000,000 for direct investment in foreign-controlled businesses.

On top of this there was a huge $500,000,000 inflow of short-term capital.

The report said that about $250,000,000 in Canadian short-term capital was moved out of Canada during "the crisis of confidence" in the second quarter and then was returned to Canada during the third quarter.

Dealing with merchandise trade, the report said that less than half of the gains in both exports and imports in the first nine months of this year were due to higher prices caused by the reduced foreign exchange value of the Canadian dollar.

Merchandise exports in the nine months were nearly nine per cent higher than a year earlier, at $4,270,000,000, while imports were 11¼ per cent higher at $4,636,000,000.

Dollar devaluation, combined with last June's restrictions in the allowance for duty-free purchases by Canadians in other countries, were credited for the improvement in Canada's balance of tourist expenditures.

All of the improvement was in the tourist balance with the United States. In the nine months, earnings from U.S. tourists rose by $61,000,000 to tourist expenditures in the U.S. dropped by $19,000,000 to $353,000,000, in the same period. Canadian tourist expenditures abroad rose by $31,000,000 to $176,000,000.

New Satellite Will Guide Ships, Missiles

POINT ARGUELLO, Calif. (AP)—Transit 5-A, the guiding star satellite which rocketed skyward with a brilliance visible for hundreds of miles, gave out a steady signal from its polar orbit today.

The signal will help ships and submarines more accurately determine their positions.

The 140-pound satellite was the first of two space vehicles launched from here within hours. A space probe was launched Tuesday night.

The air force did not reveal the payload of the second or the nature of its mission.

Transit 5-A is the first of a four-satellite network which by the end of 1963 should enable ships anywhere in the world to fix their positions quickly, in any kind of weather.

Such information is particularly vital to Polaris-laun-hing submarines which must know their positions precisely before firing missiles.

EIGHTEEN DIE

SAIGON Viet Nam (AP)' — Two loaded passenger buses collided 30 miles east of Saigon Tuesday, killing 18 persons and badly injuring 12 others.

LOBLAWS

1500 EXTRA STAMPS

• FANCY PRODUCE FEATURES •
FOR YOUR CHRISTMAS TIME ENJOYMENT

Garden Fresh From California! No. 1 Grade! Absolutely The Finest Available!
CELERY STALKS ..... 2 LARGE SIZE 35¢

B.C.'s Finest Apples! Extra Fancy Grade! Crisp, Red Beauties!
DELICIOUS APPLES ..... 5 EXTRA LGE. SIZE 80's 45¢

Garden Fresh From California! Young And Tender! Crisp And Sweet!
BUNCH CARROTS ..... 2 LARGE ORIG. BUNCHES 29¢

The Very Best From B.C.! Extra Fancy Grade! Sweet, Juicy, Luscious!
ANJOU PEARS ..... 5 EXTRA LGE. SIZE 80's 39¢

The Traditional Christmas Orange!
SEEDLESS NAVEL ORANGES
IDEAL FOR THE KIDDIES' STOCKINGS!

Makes Your Christmas Dinner Complete!
FRESH CRANBERRIES
TEMPTING, TANGY FLAVOUR!

• HOLIDAY STORE HOURS •
THURSDAY ..... 9.00 - 9 FRIDAY ..... 9 - 9
SATURDAY ..... 8.30 - 6 MONDAY ..... 9 - 6
TUESDAY & WEDNESDAY CLOSED

WITH COUPON AND PURCHASE — 75 EXTRA STAMPS — One 3-lb. Pkg. QUICK DRIP POWDER — CHINO — Coupon Expires Dec. 22
WITH COUPON AND PURCHASE — 75 EXTRA STAMPS — One 6-oz. Jar PRIDE OF ARABIA — INSTANT COFFEE — Coupon Expires Dec. 22
WITH COUPON AND PURCHASE — 75 EXTRA STAMPS — One 10-oz. bag NEW BEA — POTATO CHIPS — Coupon Expires Dec. 22
WITH COUPON AND PURCHASE — 75 EXTRA STAMPS — One 12-oz. Pkg. PLANTERS SOFT PACK — MIXED NUTS — Coupon Expires Dec. 26
WITH COUPON AND PURCHASE — 75 EXTRA STAMPS — One 12-lb. Tin SWIFT'S — CANNED HAM — Coupon Expires Dec. 26
WITH COUPON AND PURCHASE — 75 EXTRA STAMPS — One 39's or 25's Carton — BLACK CAT No. 7 — CIGARETTES — Coupon Expires Dec. 26
WITH COUPON AND PURCHASE — 50 EXTRA STAMPS — One 9 fl. oz. Bt. DAVIS OF LONDON — FURNITURE WAX — Coupon Expires Dec. 26
WITH COUPON AND PURCHASE — 50 EXTRA STAMPS — 2 small pkgs. or one lge. bag ATLANTIC — FROZEN FOODS — Coupon Expires Dec. 26
WITH COUPON AND PURCHASE — 50 EXTRA STAMPS — Any Two Pkgs. Betty Crocker Brownie or Bake Separate Mix — Coupon Expires Dec. 26
WITH COUPON AND PURCHASE — 50 EXTRA STAMPS — LOBLAWS — TEA BAGS — Coupon Expires Dec. 26
WITH COUPON AND PURCHASE — 50 EXTRA STAMPS — One Clear Pair BEAUTY SHEER — NYLONS — Coupon Expires Dec. 26
WITH COUPON AND PURCHASE — 50 EXTRA STAMPS — One Large Pkg. COTTON SWABS — Q-TIPS — Coupon Expires Dec. 26
WITH COUPON AND PURCHASE — 25 EXTRA STAMPS — Two 15-oz. Tins CHOICE BARTLETT — Good Taste Pears — Coupon Expires Dec. 26
WITH COUPON AND PURCHASE — 25 EXTRA STAMPS — One 24 fl. oz. Jar STRAWBERY — METHEY'S JAM — Coupon Expires Dec. 26
WITH COUPON AND PURCHASE — 25 EXTRA STAMPS — One Giant Package DETERGENT — OXYDOL — Coupon Expires Dec. 26
WITH COUPON AND PURCHASE — 25 EXTRA STAMPS — One 26 fl. oz. Bt. DYSON'S — WHOLE DILLS — Coupon Expires Dec. 26
WITH COUPON AND PURCHASE — 25 EXTRA STAS. TPS — Two 32-oz. Tubes ASTLEY'S HAIR DRESSING — TOP BRASS — Coupon Expires Dec. 26
WITH COUPON AND PURCHASE — 25 EXTRA STAMPS — One 16-oz. Cello Pkg. BEAVER — IN SHELL — PEANUTS — Coupon Expires Dec. 26
WITH COUPON AND PURCHASE — 25 EXTRA STAMPS — Any one of 16 titles GOLDEN LIBRARY BOOK OF — KNOWLEDGE — Coupon Expires Dec. 26
WITH COUPON AND PURCHASE — 25 EXTRA STAMPS — One 16-oz. Pkg. JACKSON'S FROZEN — MEAT PIES — Coupon Expires Dec. 26
WITH COUPON AND PURCHASE — 25 EXTRA STAMPS — One 8-oz. Pkg. 12 Pardon or Assorted SWISS — GRUYERE CHEESE — Coupon Expires Dec. 26
WITH COUPON AND PURCHASE — 25 EXTRA STAMPS — One 7-oz. Pkg. TUFFY'S — NUTS and BOLTS — Coupon Expires Dec. 26
WITH COUPON AND PURCHASE — 25 EXTRA STAMPS — One 8-oz. Jar G. B. SMITH BLUEBERRY — PURE JAM — Coupon Expires Dec. 26
WITH COUPON AND PURCHASE — 25 EXTRA STAMPS — One 16-oz. Jar GRIMSBY SWEET — GHERKINS — Coupon Expires Dec. 26
WITH COUPON AND PURCHASE — 25 EXTRA STAMPS — Two 3-oz. Tins PURITAN — MEAT SPREADS — Coupon Expires Dec. 26
WITH COUPON AND PURCHASE — 25 EXTRA STAMPS — Two 10-oz. Tins HEINZ — SOUP MIXES — Coupon Expires Dec. 26
WITH COUPON AND PURCHASE — 25 EXTRA STAMPS — Two 15-oz. Tins IN TOMATO SAUCE — HEINZ BEANS — Coupon Expires Dec. 26
WITH COUPON AND PURCHASE — 25 EXTRA STAMPS — One 36-oz. Bt. HEINZ — KETCHUP — Coupon Expires Dec. 26
WITH COUPON AND PURCHASE — 25 EXTRA STAMPS — One 1-lb. Tin HAWES — PASTE WAX — Coupon Expires Dec. 26
WITH COUPON AND PURCHASE — 25 EXTRA STAMPS — One 3-lb. Poly Bag COOKING — ONIONS — Coupon Expires Dec. 26
WITH COUPON AND PURCHASE — 25 EXTRA STAMPS — One 2-lbs. Pkg. FRESH — TOMATOES — Coupon Expires Dec. 26
WITH COUPON AND PURCHASE — 25 EXTRA STAMPS — One 32-oz. Tin HELENE CURTIS — SPRAY NET — Coupon Expires Dec. 26
WITH COUPON AND PURCHASE — 25 EXTRA STAMPS — One-1-lb. Pkg. SWIFT'S PREMIUM — WIENERS — Coupon Expires Dec. 26
WITH COUPON AND PURCHASE — 25 EXTRA STAMPS — One 32-oz. Pkg. JACK'S — CHEESE TWISTS — Coupon Expires Dec. 26
WITH COUPON AND PURCHASE — 25 EXTRA STAMPS — One 8½-oz. Pkg. GENERAL MILLS — TRIX — Coupon Expires Dec. 26
WITH COUPON AND PURCHASE — 25 EXTRA STAMPS — One 8-oz. Pkg. LOBLAWS CHOICE — CHEESE SLICES — Coupon Expires Dec. 26
WITH COUPON AND PURCHASE — 25 EXTRA STAMPS — Any Two Pkgs. 48's WHITE SWAN — SERVIETTES — Coupon Expires Dec. 26
WITH COUPON AND PURCHASE — 25 EXTRA STAMPS — One 1-lb. Pkg. BLUE BONNET — MARGARINE — Coupon Expires Dec. 26
WITH COUPON AND PURCHASE — 25 EXTRA STAMPS — One 12-oz. Pkg. GENERAL MILLS — FROSTY O's — Coupon Expires Dec. 26
WITH COUPON AND PURCHASE — 25 EXTRA STAMPS — Two 5oz. Tins DEODORANT and BEAUTY — DIAL SOAP — Coupon Expires Dec. 26
WITH COUPON AND PURCHASE — 25 EXTRA STAMPS — One 4½-oz. Tin PRIDE of NEW ORLEANS — SMALL SHRIMP — Coupon Expires Dec. 26

Free! Christmas Extra! TWO Pontiacs

COMPLETE DETAILS ON ENTRY BLANKS AVAILABLE FROM CASHIERS

Bill of Rights

(Continued From Page 1)

by which this man can get out of the hole," Mr. Winch said.

Cochrane at first was suspected as the slayer of the guard, the MP said. Now the authorities have given up that idea, but still think he knows something about the killing because he was in the prison dormitory when it happened, he said.

Mr. Winch said he was grateful to the editor of the Kingston newspaper who took an interest in the case and sent a lawyer to see the man. The MP did not mention names, but added that he talked with the lawyer and the man's brother.

He said the prisoner is kept in a small cell and is allowed out only for a short time each day to exercise—which he must do alone. He had a "front-row seat" to the corporal punishment room where other prisoners are paddled.

Mr. Winch said the case was the concern of every member of Parliament.

He said he was raising the issue in the Commons because he has tried to handle the matter through Justice Minister Fleming but found that "that course is useless."

Earlier Tuesday, NDP Leader T. C. Douglas again complained vigorously about what he said are RCMP investigations into the political activities of university students and faculty members.

Mr. Fleming said last Friday that the only such RCMP checks are on the security risk of government job applicants. He said he had given no instructions on interrogations, and said "no special security investigations are being conducted on university campuses."

The minister was playing with words, Mr. Douglas charged.

He said he has evidence that students and their parents have been interrogated not because the students were seeking jobs, but "because those students took part in a ban-the-bomb demonstration."

Mr. Douglas said no MP will ever object to law enforcement or punishment of those who by overt action seek to overthrow democratic government by the use of force.

"However, if we persecute innocent people on the basis of secret reports which they have never seen, on the basis of gossip, on the basis of evidence from stool pigeons, we violate the basic tenets of justice and of the Bill of Rights."

Convicts

(Continued From Page 1)

hospital.

When Judge Insurralde offered to parley, the prisoners told him over a loudspeaker that 13 guards already had been killed. They said they would surrender directly to him if the police did not interfere.

The prisoners later hung a guard by a rope from a fourth-storey window and stabbed him. Then they cut the rope, dropping him to the ground.

A truce was arranged with Justice Minister Rodriguez Galan and the prisoners released 20 guards they were holding as hostages.

Unconfirmed reports indicated that at least four of the ringleaders of the mutiny were killed, but that a notorious gangster, Jorge Villarino, who apparently opposed the killing of hostages, was spared.

CELEBRATES 105TH

PADUCAH, Ky. (AP)—Mrs. Ethel Byrd, described by her physician as remarkable, celebrates her 105th birthday today —less than five years after she underwent major surgery for a fractured hip. Dr. Robert W. Woolridge said her blood pressure was 115 over 75 — which would be good for a person less than half her age.

SPECIAL! THE FINEST SELECTION! COMPLETELY CLEANED
PRE-DRESSED GRADE "A"
TURKEYS
OVER 18 LBS. LB. 39¢
10 TO 18 LBS. LB. 45¢

ALSO AVAILABLE THE FAMOUS SWIFT'S PREMIUM
Butterball Turkeys
GOOD SELECTION OF WEIGHTS AND ATTRACTIVELY PRICED

THE FINEST QUALITY! SPECIAL! GRADE
PRE-DRESSED DUCKS LB. 55¢

SPECIAL! BEST VALUE IN HAMS
FULLY SKINNED—MINIMUM FAT—SHANK OFF
HAMS COOKED SMOKED WHOLE OR HALF LB. 63¢

SPECIAL! SWIFT'S PREMIUM
RINDLESS SIDE BACON ..... LB. PKG. 72¢

SPECIAL! See Coupon For Extra Lucky Green Stamps
SWIFT'S PREMIUM WIENERS LB. PKG. 49¢

SPECIAL! GEORGIA GOLDEN SHORE
SHRIMPS CLEANED AND PEELED ..... 12-OZ. POLY BAG 1.49
AVAILABLE IN MOST MARKETS

For The Festive Season
SEALTEST EGG NOG ..... QUART CTN. 59¢

SPECIAL! Loblaws Kitchen Pride
APPLE PIE 8-IN. PIES 45¢ ..... EACH 39¢

SPECIAL! Kitchen Pride
MINCEMEAT PIE REG. 65¢ .. EACH 55¢

• FROZEN FOODS •

SPECIAL! Niblets Fancy
KERNEL CORN ..... 12-OZ. POLY BAG 45¢

SPECIAL! Filmac Choice
Whole Strawberries .... 2 12-OZ. TINS 77¢
AVAILABLE IN MOST MARKETS

SPECIAL! Hostess
BONNIE SHORTBREAD 12-OZ. CELLO BAG 33¢

SPECIAL! Hostess
FESTIVE SHORTBREAD 16-BISCUIT PACKAGE 33¢

SPECIAL! Hostess
Chocolate Shortbread 36-BISCUIT PACKAGE 33¢

SPECIAL! Weston's
Festive TABLE FINGERS 8¾-OZ. PKG. 29¢

SPECIAL! Weston's
CAPRI CRACKERS ..... 8-OZ. PKG. 25¢

SPECIAL! McCormick's
SNACKERS ..... 8-OZ. PKG. 25¢ 16-OZ. PKG. 45¢

SPECIAL! Weston's Plain or Salted
SODA CRACKERS ..... 16-OZ. PKG. 33¢

SPECIAL! Dole Fancy
Fruit Cocktail 2 20-FL. OZ. TINS 59¢

SPECIAL! Stuart House
FOILWRAP 18"x25' ROLL BOX 55¢

SPECIAL! Loblaws Alpine Club
Ginger Ale ... 2 26-FL. OZ. BTLS. PLUS DEPOSIT 27¢

SPECIAL! Loblaws Alpine Club
Lime Rickey 2 26-FL. OZ. BTLS. PLUS DEPOSIT 27¢

SPECIAL! Stokely's Fancy
TOMATO JUICE ..... 2 48-FL. OZ. BTLS. TINS 49¢

SPECIAL! Alpine Club
DOUBLE SODA ... 2 26-FL. OZ. BTLS. PLUS DEPOSIT 23¢

SPECIAL! Niblets Fancy Whole
KERNEL CORN ..... 4 12-FL. OZ. TINS 69¢

SPECIAL! Honey Pod Assorted
STOKELY'S FANCY PEAS 2 12-FL. OZ. TINS 31¢

• CANDIES •

HOSTESS FESTIVE
Creams & Gems 16-OZ. CELLO BAG 33¢

LOBLAWS
Christmas Mixture 16-OZ. CELLO BAG 33¢

LOBLAWS FAMILY
Assorted Chocolates 1-LB. BOX 1.39

• CHEESE •

LOBLAWS TANGY
Old White Cheese ... LB. 63¢

LOBLAWS COLOURED
Medium Cheese ..... LB. 58¢

GENUINE DANISH
Blue Cheese ..... LB. 83¢

Free! TWO MILLION LUCKY GREEN STAMPS
COMPLETE DETAILS ON ENTRY BLANKS AVAILABLE FROM CASHIERS

SOCIAL and PERSONAL

"AT HOME"

Mr. and Mrs. William Steenburg, 1 Lorne Ave., in Trenton will entertain at an 'at home' in honor of Mrs. Steenburg's parents, Mr. and Mrs. Freeman French, who will celebrate their 60th wedding anniversary on Sunday, Dec. 23; 2.30 to 5 p.m. and 7 to 9 p.m.

WOMEN OF THE MOOSE

On Thursday night, the Women of the Moose held their regular meeting of the month with Sr. Rgt. Nora Kaiser presiding. Before the meeting opened, a christmas party was held for the members and their husbands, also the L.O.O.M. No. 1004 and their wives.

Around 100 guests sat down to a turkey dinner served by candlelight. After the dinner, Santa Claus came and distributed gifts to all present, assisted by Nellie Shandraw, and Nellie Scrimgeour.

The meeting was opened by the Chaplain. After the ritual service was completed, the guides escorted Governor Fred Reed to the altar, who expressed his thanks for the lovely dinner and commended the chapter and Lodge on the excellent turnout especially on such a cold night.

Secretary Jay Rollins also expressed his thanks for the dinner and thanked the Chapter for inviting the Loyal Order of Moose to it. Past Governor, Wes Prindle, also spoke briefly and wished the Lodge a Merry Christmas and a Happy New Yea'.

After the meeting closed dancing was held.

On Saturday night the men and women of the Moose Lodge and chapter held a joint Christmas tree with a large attendance. Entertainment consisted of carols, ballet and tap dancing, enjoyed by all.

After the entertainment, Santa Claus made his appearance to the delight of the small children. Each child received a gift and candy, nuts, oranges and candy canes a gift was then presented to Santa Claus by the chapter, after which he departed for the North Pole amid a jingle of bells and cries of good bys Santa Claus, from the children.

Sandwiches and drinks were served to the children and tea for the adults. Santa Claus was assisted by Gladys Rich, Nellie Shandraw and Nellie Scrimgeour.

DISTANT LIGHT

The remotest heavenly body visible to the naked eye is the spiral nebula in Andromeda, 2,300,000 light years away.

Small Talk

By Zena Cherry

Next Tuesday morning, seven-at million Canadian men will receive, for better or worse, at least one new Christmas tie. And lest you think ties are an old tale, they are a fairly recent development in the history of male clothing.

Until the mid-fifteenth century, a man's costume was a robe or tunic - - in some periods draped with distinction. Then, as various European courts became cosy with one another, clothes evolved from mere coverings into adornments.

The Renaissance dandy wore lace and velvet and with the ground swell of progress collars grew until they were the size of tires, starched and gathered - - and voila, the ruff. In 1666 came wigs and the great clouds of false hair resting on the shoulders made the collar unnecessary. It was replaced by a lace jabot and then a strip of white linen tied in a bow at the throat, into a cravat.

One hundred years later, men began to tie a black velvet ribbon around the cravat and the cravat changed its name to stock. It wasn't until 1830 that stocks became colored, spotted or striped. The frilled shirt went out as Victorianism came in. Stiff white shirts with stiff wing collars were worn and large bow ties superceded the stock amout 1870.

In the 1920's the double turned down collar was introduced in the United States and met with an onslaught of "bad taste" criticism. But after the sheer merit it survived all sneers and blazed the trail for the soft collar of today and yesday. Along with this revolt, the long tie put in its appearance in most total darkness - - it was worn only with dinner jacket and dress clothes.

Today a man's tie is about the only way he can show individuality in this phase of their life - - and why they don't like ties as gifts.

For advice on how to please a man with a tie, let's listen to Herbert B. Wood, editor of Men's Wear Magazine. Says he, "Buy a tie on the premise that a guy knows what it costs. A 99c tie always looks like a 99c tie and a man would rather have one good tie than four cheap ones. Pay at least $2.50 - - and for someone special, maybe $5.00 to $7.50. For, as you'll get a name te - - Dior or Schiaparelli - - these are made in Canada under licence and the pattern won't go off on an angle nor will there be small breaks in the fabric. Stick to medium or dark tones and you'll be safe. If any sales clerk tries to pass off a gaudy tie on you, no matter how tired your feet are, stamp them gently and say "No!"

Mr. and Mrs. Chas. Bailey, Canniton, 50 Years Wed

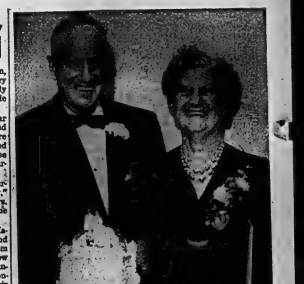

After a busy life on the farm, Mr. and Mrs. Charles Bailey of Canniton are expectantly looking forward to an enjoyable retirement.

Now in their second year "away" from the farm, Mr. and Mrs. Bailey on Tuesday were at home to their friends and relatives as they celebrated the 50th anniversary of their marriage.

"We hope to enjoy ourselves for a few years now," stated the bride of 50 years. "We've worked hard on the farm all of our lives."

The couple farmed in Madoc township, in Hungerford and in the Roslin area from they retired a year ago. Now they live in a tidy white bungalow which they had constructed in readiness for their retirement.

Both natives of Madoc township, Mr. and Mrs. Bailey were married by Methodist minister G. E. Ross, on December 18th, at the home of the bride's parents. Mrs. Bailey is the former Mabel Holmes of Remington in the Madoc area.

BRIEF HONEYMOON

They had a brief honeymoon at Foxboro and Belleville, where they travelled from Madoc by horse and buggy.

"We had to get back, there was work to do at the farm," commented Mr. Bailey.

During the next 49 years the couple enjoyed only one extended holiday. That was a six weeks' trip to the Canadian west and to Vancouver taken eight years ago. Mrs. Bailey is 72, while Mr. Bailey is 70. Both enjoy good health.

The couple have two sons, Carman and Gerald, both of Roslin, who left the farm to become carpenters, and a daughter, Mrs. Reginald Bell of Foxboro. There are nine grandchildren and one great-grandchild.

While appreciating the labor saving qualities of modern farm machinery, Mr. Bailey, nevertheless, is one of the old school and feels that farmers of 40 years ago were financially better off than those of today.

MACHINERY TAKES PROFIT

He claims that most of the profits of today's farmers are taken up with the cost of expensive farm machinery.

He owns a tractor for 10 years prior to his retirement, but his heart was still with his percheron horses. And he has a number of silver cups won in the fall fair circuit to prove he drove quality horses.

He never owned a milker, preferring to milk by hand, and while he admits the modern combine may get the harvesting done quicker, he still feels the best quality grain is obtained with the old-time grain binder and threshing separator.

But left alone on the farm to be found he was unable to keep up with the work and decided it was time to quit.

Although now officially retired, Mr. Bailey still "keeps his hand in" by helping out a Canniton farmer during the busy season.

In fact, neither like to be idle as is indicated by the fact that last autumn both worked at a district canning factory.

The couple attend Calvary Temple at Belleville.

Anniversary congratulations were received from Prime Minister John F. Diefenbaker, Ontario Premier Robarts and Provincial Secretary John Yaremko.

White Cane Club Enjoys Yule Party

Once again the ladies of the Kiwanis Auxiliary under the direction of Mrs. Reta Coleman played host to the members of the White Cane Club last Friday night.

The table was adorned with a gaily decorated Christmas tree with a large number of gifts surrounding it. Each member was given a box of chocolates from the Auxiliary. The Club also exchanged gifts among themselves.

During the evening soft drinks were served and later the ladies prepared a delightful Christmas lunch which included ice cream and both of these items were donated by local firms.

Ken Chantler expressed thanks to the ladies on behalf of the Club, not only for the Christmas party but also for their kindnesses every month of the year. President Pat Bavcrstock expressed thanks to the Ladies Auxiliary for the chocolates and also to the Lions Club for transportation it provided.

Entertainment was supplied by Marilee and Blake Jones who sang many Christmas carols and songs including "The Road to Bethlehem", "God Bless You", "The Twelve Days of Christmas" and "We Wish You a Merry Christmas". The mother of the children Mrs. Lyle Jones was the piano accompanist.

Helen Wardaugh thanked the entertainers for their generous contribution to the party.

Two Christmas contests were conducted, "Nuts to Crack" which was won by Clarence Morris and Vi Waite and "The scramble Words" won by Clarence and Sarah O'Shea. An orange relay between the ladies and the men was won by the ladies and all were presented with a candy cane.

Maude Rollins read greetings from the Kinette Club: also a timely message from the Christmas commentary of the C.C.B.

The party closed with Reta Coleman expressing greetings and blessings to all from the Kiwanis Auxiliary.

Mr. Phil Burton played quiet music during the lunch hour.

Mr. and Mrs. Walt Gerow Happily Wed 50 Years

Well-known and highly esteemed residents of this city for the past twenty years, Mr. and Mrs. Walter Gerow celebrated their golden wedding anniversary on Sunday.

Their immediate family and a large circle of friends from the city and district honored Mr. and Mrs. Gerow at their "Open House" held in their well-appointed home at 174 James Street.

Gifts and cards of felicitation flanking a "golden wedding" cake were a half-century of happy marital life.

Mr. and Mrs. Gerow have resided in the Bay of Quinte district practically all their lives with the exception of a brief two years' stay in Kirkland Lake, Ont.

Walter Gerow was born in Belleville, the son of the late Mr. and Mrs. Albert Gerow. Mrs. Gerow, a native of Prince Edward county first saw the light of day in Rossmore, the daughter of the late Mr. and Mrs. Stillman Root.

They were married December 15th, 1912 at the Holloway Street Church parsonage by the Rev. A. Sanderson.

Five daughters and a son were born to the union. Walter Jr., followed the footsteps of an illustrious sports-minded father and like his dad became one of the better sportsmen of the Bay of Quinte District.

The daughters are Mrs. Margaret Brennan, wife of the late Hughie Brennan, well-known Napanee baseball star; Mrs. Laverne (Jean) Smart; Mrs. Claire (Fern) Williamson, all of Napanee; Mrs. Dick (Lela) Boure of Belleville and Mrs. Willie (Joan) Menard of Toronto.

Walter and Maud Gerow are blessed with 15 grandchildren.

Finishing his education, Walt Gerow learned his trade of boat-maker. He became expert and was associated with the Forward Cigar Company here where he worked for years.

FORCED TO CLOSE

Strangely enough the closing of hotel bars in the city and district resulted in the demise of the cigar-making industry here. Two city factories were forced to close down.

During the war years Walter worked in a munitions factory, later joining the Grand Trunk railway where he worked for several years in the roundhouse.

Later he moved to Napanee, where he was associated with the Gibbard Furniture Company for some eight years. Leaving Napanee he spent two years in Kirkland Lake.

"We did not like the north country," Walter said, "and we were very happy when in 1941 I received an offer to come to Belleville to manage the Hume Arena under the late Sanford Burrows."

Mr. Gerow remained in that capacity until 1961 when he was honorably relired.

Walter Gerow's name was a household word in Bay of Quinte baseball circles for several years. He was a player, coach and manager but an accident early in life ended active participation in the sport.

Highlights of a highly successful baseball career were playing with the Belleville Grand Trunks in 1919 when they won an Ontario title and piloting the 1928 Nationals to the city's second provincial crown.

His success followed him to Napanee where he won the intermediate championships with several clubs. In Picton and other district baseball centres he was known as "Mr. Baseball."

Mrs. Gerow was and is an ardent sports fan and in the earlier days often accompanied her husband on "baseball trips." She has been a wonderful helpmeet to her sportsman husband, and a loving mother to a highly appreciative family.

Local Artists To Show Paintings

At a recent meeting of the Belleville Branch of the National Ballet Guild, held at the home of Mrs. J. L. Acton, plans were laid to hold the annual cocktail party and showing of paintings by local artists in the Pinnacle Room, Hotel Quinte, the latter part of January.

REWARD

Please be notified that all persons knowing whereabouts of 295 Front St. Belleville, will be given the following merchandise for the below published prices, with no gimmicks, no sales talk, no high pressuring and at any time commencing at 9 a.m. this THURSDAY, FRIDAY AND SATURDAY, DECEMBER 20, 21 and 22, 1962. THIS ADVERTISEMENT MUST BE PRESENTED WHEN MAKING PURCHASES.

"Curity" diapers $3.44; Fur lined curling boots $7.99; Zippo style lighters 38c; Scout sleeping bags $3.99; Wash cloths 8c; Air Force Melton pants $4.45; 100 razor blades 66c; Wool toques 77c; Lambs wool socks 58c; 24x80 folding metal tables $7.99; White dress shirts $1.66; Dubbing 7c; 7x50 binoculars with case $19.77; Tea towels 7c; Wool gloves 66c; Trucker's wallets $1.44; Mitchell "300" reels $17.77; Gun oil 9c; Bedspreads $1.44; "Coleman" No. 200 lanterns $11.99; Boys' lined pants $2.33; Lighter fluid 12c; Baseskin shirts $2.66; Car blankets $1.66; Diamond socks —3 pair $1.00; Suede windbreakers $9.99; Field slippers $1.66; Magnetic flashlights with batteries 77c; 2-piece Insulated Nylon underwear $10.77; Dish Cloths 13c; Canadian made dress pants $4.09; Boys' thermal combs. $1.88; Polo shirts with collars 99c; Lace top hunting boots $4.97; all Christmas wrap ½ price.

PLEASE APPLY:

Surplus Dept. Store,
295 Front St.
Belleville Ontario

Mr. H. Martin
Prop. S. D. S.

Christmas Chocolates

ATTRACTIVELY WRAPPED FOR CHRISTMAS

LARGE SELECTION TO CHOOSE FROM:

JENNY LIND · SMILES 'N CHUCKLES · ROWNTREE'S · TURTLES

½ lb. to 5 BOXES

90c to $5.00

LATTIMER'S DRUG STORE

228 FRONT ST. WO 8-5549

"HEARING AIDS" BY ACOUSTICON

Give the Gift of Hearing for Christmas

FOR FREE DEMONSTRATION WITHOUT OBLIGATION AT HOME OR IN OUR OFFICE

Contact WM. F. NICKLE

247½ FRONT ST. BELLEVILLE WO 2-5186

Heinz Steri-Seal tins let you store baby food with confidence

Heinz Steri-Seal tins are made to protect baby's food . . . before the tin is opened . . . *and afterwards.* You may store unused portions in the refrigerator knowing that the Steri-Seal tin will preserve the delicate, satisfying flavour. And Heinz makes storage even easier by offering you these sturdy, sanitary tin tops *free.* They snap on every tin of Heinz Baby Food—strained or junior. Trust Heinz to give you the balanced nutrition your baby needs—the variety your baby likes. Heinz quality as regular prices.

HOW TO GET YOUR FREE TIN TOPS

Just clip the coupon below and send it along with 3 labels from any Heinz Strained or Junior Foods, and you'll receive your three tin tops *FREE.*

M-963C

TIN TOPS, HEINZ BABY FOODS, LEAMINGTON, ONT.

Dear Sir: Enclosed find 3 Heinz Baby Food labels. Please send me five, 3 tin tops to fit any tin of Heinz Strained or Heinz Junior Baby Foods.

NAME.....

ADDRESS.....

CITY.....ZONE.....PROVINCE.....

Christmas Concerts

POINT ANNE ST. JOHN'S

POINT ANNE—On December 11, St. John's Sunday school presented a Christmas concert in the public school auditorium. The theme was western and was thoroughly enjoyed.

Mr. Cavalier acted as master of ceremonies and welcomed the guests and introduced the numbers.

Jackie Cummings, played "Jingle Bells" on the accordion, and John Laithman gave a piano solo, "Stepping Stones."

Mr. Cavalier introduced the first act of a play entitled, "The Life of the Christmas Party." The girls in the play were dressed in 19th century gowns and the boys were in western garb. Cast members were:

Gladys Patsy Hart; Mrs. Cawood, Judy Cummings; Miss Jane, Nancy Cummings; James, David Akey; Hattie, Nancy Fraser; Dorcas, David Akey; Abby, Percy Ellis; Mr. Cawood, Allen Cockden; Lillian, Peggy Hull; slippery Dan, Bill Smith; sheriff Larry Fraser, and deputy, Phillip Fournier.

Between the first and second acts Pamela Akey gave a monologue entitled "What is Christmas?" and Jane Rosebush and Jill Smith acted as her children.

Between the second and third acts Margaret Green contributed a tap dance number. Bonnie Hart played a piano solo, "O Little Town of Bethlehem."

After the play the audience joined in carol singing, with Mrs. James Horwood at the piano.

The curtains opened on the complete Sunday school cast on the stage around a western style camp fire singing "Home on the Range." Those with speaking lines were: Phillip Fournier, Hunter Fournier, Rosalie Stevenson, Debbie Ellis, Cheryl Givins, Nancy Branigan, Doug Green, Patricia Akey and Betty Hart.

Bonny Green favored with a step dance; Dale Akey recited "The First Christmas Stocking," and Carolyn Chisholm sang "Christmas" with Penny Hart at the piano.

The junior class of Duane Akey, Bobby Gifford, Teddy Hart, Tommy Givins, Karen Rosebush, Mark Smith, Susanne Horwood, Nancy Givins and Alan Horwood came on the stage, each carrying a letter spelling the word of the song, "Christmas".

The stage was vacated to the tune of "Santa Claus is Coming to Town," and David Akey as a lone cowboy in an outdoor setting recited, "The Cowboys Christmas Prayer".

THE NATIVITY SCENE

The Nativity scene was depicted as an Indian teepee with the cast in full Indian regalia. Cathy Smith, as an Indian princess, recited the "Huron Christmas Carol." Debbie Brasland was the Indian mother. Allan Colden the Indian father, and the babe in a wooden fur covered crib.

The hunters were Perry Giles and George Smith. Indian chiefs were: Perry Ellis, David Luft and Bill Joby.

The chiefs regalias were obtained through the courtesy of the Chief of the Tyendinaga Band.

The entire choir sang the "Huron Carol" and "Silent Night".

Mr. Cavalier closed the concert with a vote of thanks to those who participated in any way and the jolly old Elf, Mr. Santa Claus, was ushered in with his wee helper Miss Brenda Colden, and they distributed gifts and bags of candy to all the children.

WASH THE FRUIT

Fresh fruit should always be washed before it is eaten raw to remove dust or bacteria and insecticides.

A Beautiful BRACELET

Set with Six Different Natural Shades of

JADE

SET IN 10K GOLD

$250.00

Paul Mercier

JEWELLER

200 Front St. WO 3-1634

THE FAMILY COUNCIL

Johanna E. — He keeps threatening to have me put away.

Sidney E. — I can't cover up for her much longer.

* * *

Johanna E. — I am in mortal fear of my husband. After a mental breakdown, during which I was in an institution, I was released in his care. He keeps in touch with the social worker. The trouble is the doctor and social worker listen to him, not me. Abi he keeps threatening to send me back whenever I don't jump to his commands.

I don't know where to turn. When I went to see a lawyer about a divorce, Sidney found out and beat me. Others don't think I'm crazy. Some women from the church took me along on a picnic. They liked me enough to have me bake a cake and serve at a barbecue the next week. But my husband keeps saying he'll call the doctor whenever I ask for a little fun. As for clothes and furniture, it's always no to that too. And I don't dare insist.

* * *

Sidney E. — If it hadn't been for me, Johanna would still be in the state hospital. They released her on probation and I'm supposed to keep a close watch on her.

But there's a devil in her. She runs away from me, like when I found her talking to a lawyer. I told her not to go to that picnic. I knew it would upset her. She's been carrying on and complaining ever since. Just because those women didn't notice she was crazy she thinks she's all right. She even thinks somebody would be foolish enough to give her a job so she'd have some money.

And what would she do with the money. She'd buy presents for all the neighbors like she did before they took her away. Or she'd doll herself up from vanity, I tell her vanity is a sin and to behave herself. If not, I'll send her back for good.

* * *

The Council: One wonders what sort of psychiatrists and psychiatric social workers would entrust Johanna to a man like Sidney! Whatever happens to her next must be an improvement over her present lot. For Sidney appears in dire need of treatment himself. Perhaps the best thing he can do for Johanna is to "call the doctor." From the protecting walls of a hospital Johanna may be able to appeal to a new set of ears, to someone who will look even more closely at her husband than at her. One thing is certain: Sidney is not aiding her recovery. He is "re-infecting" her.

It's quite possible that Sidney was able to deceive the doctors into believing that he was a stalwart, loving male. With a husband standing by, ready to welcome a wife back home, a busy staff might easily assume the patient would be in good hands. How wrong they can be! That's why the trend in psychiatric treatment now is to treat the family, not just the individual. When the home is unsuitable, the patient is discharged into a foster home, or a special residence hall, called a "halfway house."

We can appreciate how hard it is for Johanna to get anyone to listen to her side of things. After all, she has a "record." But after reading her long description (condensed above) of her plight, we're convinced she's not crazy. We're also convinced that she must take some action to preserve her health.

Her best bet would be a voluntary return to the hospital which should offer her protection while she contacts a lawyer as to her rights "of person," as against Sidney's rights over her. If possible, she should visit the nearest Legal Aid Society office to end Sidney's persecution of her, as well as his jurisdiction.

Don't despair, Johanna. Try to tell your story to the right ears — those of a doctor, lawyer, clergyman or social worker who will take action "on the merits." Never mind "the record." Life moves forward.

KILLER COMMITTED

FREEHOLD, N.J. (AP)—A young chicken farmer who admitted killing his parents, a brother and a sister because "they were bad," was judged mentally incompetent Tuesday and sent to an institution. Gabriel Richard Trifari, 26, suffers from "acute schizophrenic reaction," said Dr. John F. Mohair in a report.

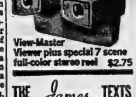

View-Master Viewer plus special 7 scene full-color stereo reel $2.75

THE James TEXTS LIMITED

Books - Office and School Supplies

183-185 FRONT ST. WO 8-6775

Est. 1919

Women's Institutes

ELDORADO W. I.

The Eldorado and Roslin Women's Institute held their Christmas meeting on Tuesday afternoon with a good attendance at the home of Mrs. Cecil Blackburn.

The meeting was opened by the president, Mrs. Cecil Blackburn. Mrs. Harold Chambers read the correspondence and business followed. A letter was read from the little boy whom the Institute has adopted. Mrs. Chambers was in charge of the program. Mrs. Beryle Carman gave a reading, on "Abiding Gifts". A Christmas story was read by Mrs. Clayton Blackburn, on "Come and Behold Him". A Carol contest by Mrs. Chambers was much enjoyed. Lunch was served and a social half hour enjoyed.

BABY TEETH LOSS

If a small child loses a baby tooth prematurely he should be taken to the dentist promptly.

SPEAKING OF MANNERS — BY PATRICIA LEWIS

BRUSH UP ON BAD- WEATHER COURTESY

Here's fair warning: we're entering the season of — for some — bad-weather manners. Ice, snow, sleet, rain, storms and pelting rain bring out the monster in the human animal and when men and (women) charge heedlessly to their daily tasks, unmindful of the blinded, sodden, bruised feelings and torn packages they leave behind.

This doesn't mean that everyone should stop at each intersection and consult a handy guidebook on bad-weather etiquette. It would be impossible to read in foul weather, anyway, and, besides, anyone who tried it would probably tie up traffic — and that wouldn't be very mannerly, either.

What's called for when the heavens open up is your own handy mental guide to proper behavior on slippery and slushy streets. Here are a few checkpoints to remember, and the more often they're checked out in bad weather, the more apt they are to become an automatic part of your good nature:

Umbrellas are designed to shield you from the rain and should not be used as a weapon. Be careful where you point the point. Try to anticipate the movements of other people by looking where you're going. An umbrella shared by a tall and low over the head that it blocks vision completely.

Since bad weather cuts down vision, even without the interference of an umbrella, it's wise to observe the rules of the highway and keep to the right of the sidewalk. It's a pretty fair good-weather rule, too. There's less chance of bumping other pedestrians and more chance of reaching your destination sooner.

Don't use an armful of bundles like an offensive lineman on a professional football team. In fact, it's safer to carry no more packages than you have to when trying to keep a firm footing on slippery streets. It's almost a natural human instinct to want a taxi desperately at the very same time everyone else is looking for one. It's also a logistic tragedy that there never are enough cabs to go around when it rains or snows. Be considerate of your fellow taxi-seekers. Don't grab a cab someone else has hailed. If you're waiting in a hotel or store entrance, wait your turn. Another will come along — eventually.

And let's not forget the motorist in the big city, where rain puddles and cozy slush tend to accumulate at street corners. If you're at the wheel, drive your car gently when pedestrians are near. The best thing to do is to imagine yourself in the pedestrian's shoes, wet and dirty from the rain and mud splashed at him by your reckless tires. "So, when it rains or snows, keep in mind this pertinent fact: you don't get any less wet by running through a downpour."

Wife Preservers

Keep a can of yeast handy for use in drinking, as leaven, vegetable or fruit juices, in French, Russian or yogurt-type drinks.

For CULTURED PEARL NECKLACES see PAUL MERCIER

(Advt.)

The nicest gifts of all are from Meagher's, 231B Front Street. (Advt.)

D17.18.20

So That You May Enjoy the Best Christmas Dinner Ever—Red & White Offer You Choice Plump Grade "A" Maple Leaf

TURKEYS 20 lbs. and up 39¢ lb

This Turkey Price Available at the Following Red & White Stores: Buckley's, Belleville; Alyea's, Rossmore; Woods, Tweed; Wannamaker's, Coe Hill; Kincaid, Madoc; Livesey, Stirling; Thompson, Brighton; Evans', Trenton.

THE SMOKED MEAT SUPREME! FULLY COOKED—SKINLESS—SHORT SHANK SMOKED HAMS SHANK PORTION LB. 59¢

MAPLE LEAF PURE PORK SAUSAGE MEAT 1-lb. pkge. 39¢

RED & WHITE says... MERRY CHRISTMAS

YOU SAVE 6c — REYNOLDS 18" HEAVY DUTY FOIL WRAP 25-ft. roll 59¢

YOU SAVE 4c — PLANTERS COCKTAIL PEANUTS 7-oz. tin 39¢

FEATURE! AYLMER OLIVES 6-oz. jar 33¢ 14-oz. jar 59¢

OCEAN SPRAY Cranberry Sauce 15-oz. tin 27¢

SUNSPUN Salad Dressing 16-oz. jar 37¢

Red & White Brand Coffee — Red & White lb. 75c; Aunt Mary's lb. 67c; Early Risers lb. 59c

BEST BUY! YOU SAVE 4c — SWEET MIXED Rose Brand Pickles 16-oz. jar 29¢

BEST BUY! YOU SAVE 11c — DELMONTE FANCY Fruit Cocktail 20-oz. tin 2 for 59¢

BEST BUY! YOU SAVE 4c — FANCY QUALITY HEINZ BRAND TOMATO JUICE 48-oz. tin 25¢

BEST BUY! YOU SAVE 6c — MOTHER PARKER'S TEA BAGS 252's pkge. 79¢

BEST BUY! YOU SAVE 4c — Sunbrite Margarine 1-lb. pkge. 19¢

GOLDEN HOUR CHRISTMAS CANDIES assto 29c jumbo 49c

GOLDEN HOUR ASSORTED CHOCOLATES 2-lb. box 1.75 — 1 LB. BOX 89c

PACK OF 6 CHRISTMAS CANDY CANES pkge. 25c

FANCY QUALITY MIXED NUTS assto lb. 59c

SUNSPUN ICE CREAM ½ pail 89c

FRESH ROASTED (IN SHELL) PEANUTS 12-oz. cello 29c

GOLDEN HOUR POPPING CORN 1-lb. cello 19c

RED & WHITE GINGER ALE 2 1-pint bots. 29c (PLUS DEPOSIT)

FEATURE! YOU SAVE 4c — Niblets Brand CORN 2 12-oz. tins 35c

FEATURE! YOU SAVE 8c — FANCY HONEY POD STOKELY'S PEAS 2 12-oz. tins 29c

FEATURE! YOU SAVE 6c — CYPRESS GARDENS ORANGE JUICE 48-oz. tin 33c

FEATURE! YOU SAVE 4c — SOLID WHITE MEAT Tuna Fish Gold Seal 7-oz. tin 39c

FEATURE! YOU SAVE 12c — SKIM MILK POWDER Pet Instant Milk 3-lb. pkge. 83c

HOCKEY STICKS .49c—.69c

BIRD'S EYE FROZEN FOODS! YOU SAVE 10c — GREEN PEAS 5 12-oz. pkgs. 1.00

YOU SAVE 4c — RASPBERRIES 12-oz. pkge. 41c

FRESH BAKED! BROWN 'N' SERVE TWIN ROLLS 12 to pkge. 29c

SUPREME Christmas Cake 1-lb. 59c 2-lb. 1.15

McCORMICK'S ARGYLE SHORTBREAD! PACKAGE OF 12 BISCUITS 33c

Sunshine Fresh Fruits & Vegetables

LUSCIOUS CALIFORNIA NO. 1 Grapes 2 lbs. 25¢

SWEET GOOD EATING CALIFORNIA Oranges doz. 55¢

FRESH OCEAN SPRAY Cranberries lb. 29¢

FRESH AND TENDER NO. 1 Broccoli bunch 33¢

Shop Red & White for Holiday Foods

BUCKLEY'S Red & White — 113 VICTORIA AVENUE — DIAL WO 2-6122 — OPEN EVENINGS 'TIL 9.00 EXCEPT WEDNESDAYS — CLOSE AT 1.00

ALYEA'S Red & White — FOOD MASTER — ROSSMORE—OPEN 7 DAYS A WEEK FROM 9 a.m. to 9 p.m. — WO 2-3818

Favorite Fragrances

PERFUMES
— BELLODCIA
— Fleur de Rocaille
— NUIT DE NOEL

COLOGNES
CHRISTIAN DIOR
— MISS DIOR
— DIORAMA
— DIORISSIMO

CHANEL
— NO. 5
— NO. 22
— GARDENIA

COTY
— L'AIMANT
— L'ORIGAN
— EMERAUDE
— PARIS
— MUGUET DES BOIS

GUERLAIN
— L'HEURE BLEU
— SHALIMAR

MAX FACTOR
— ELECTRIQUE
— HYPNOTIQUE
— PRIMITIF

Spray Cologne $12.50

SHULTON
— DESERT FLOWER
— OLD SPICE
— ESCAPADE
— Friendship Garden

YARDLEY
— FLAIR
— APRIL VIOLETS
— BOND STREET
— LAVENDER
— LOTUS
— RED ROSES

SCHRYVER'S PHARMACY

214 FRONT ST. WO 8-9128

The Experts Say

Charm School Operator Says Women Lost Rights

By PATRICIA RUSAK

TORONTO (CP)—Now that women have won their freedom, can they still expect men to open doors for them, hold chairs for them and show other signs of respect or have they lost the right to these considerations?

Joy Davies, a Toronto fashion commentator who operates charm schools for both men and women says yes, women have lost this right but if they remain feminine the traditional etiquette relationship will continue.

What is being feminine? "Femininity involves both an attitude and an appearance—an attitude of gentleness and kindness and an appearance of good health, softness, neatness, poise and radiance."

Since women have been working XL143 scales very Dec17rg in the business world, men have lost a great deal of the respect they once had for them and justly so, says Miss Davies.

OVERPLAY ROLE

"Many career women have a hard shell—they are loud, they swear, they overdrink and they surroundings because they think this is all part of their new more aggressive role. And I have seen men deliberately flaunt rudeness at such women."

"It is possible to be aggressive in a feminine, charming way." A gentle voice and manner that persuades rather than demands is one of the tricks.

One of the first things Miss Davies stresses to pupils at her charm school is to relax with life. And to do this, she recommends that they stop being so security-minded.

"Women should stop worrying about what might happen but never does." Also, if they want to be relaxed, they must organize their time well.

She also encourages her clients to develop a sense of humor—not just the ability to laugh at a funny joke or situation but at themselves.

Being well-groomed and looking fashionable does not mean wearing lots of makeup, Miss Davies says. Women in Canada tend to wear a lot of makeup because the thinking in this country is that a woman must stay young. "In France they don't think a woman is interesting until she is 40."

FEMININE DRESS

Woman can wear tailored clothes and still achieve a feminine softness with color and fabric. A woollen tweed suit, for example, can be softened with a chiffon scarf in a stimulating color.

"Too many women play the safe colors—black, gray and brown—instead of experimenting with the more vivid colors. A gray wool dress and hat with black gloves looks very efficient but it does not look too soft."

Women should always use fragrance and Miss Davies even encourages her men clients to use some sort of cologne, because "there is nothing wrong with smelling nice."

By being feminine, a woman does not need to lose her individuality, Miss Davies says. She certainly has a right to and should have opinions and convictions of her own. She should also develop the ability to communicate these."

COMMUNICATION LACK

One of the problems of society today is the lack of communication between men and women, Miss Davies says. After marriage, even more than before, women must study and accumulate knowledge to make themselves interesting and exciting to men.

"Too many women are exhausting themselves with women's groups and so are never at their best during the few hours they have to spend with their husbands each day."

Miss Davies does not leave the responsibility of maintaining a healthy etiquette relationship entirely to women.

"Men too must be kind and gentle and have a pleasing appearance and Miss Davies never hesitates to tell her male clients that they should wash their hair more frequently, visit their dentists more often, or that their hands and fingernails are grubby.

But women should compliment their husbands on their appearance. "The women is the key to the attitude and appearance of both."

CARS Aux. Hears Report, Holds Party

The C.A.R.S. Auxiliary meeting for December was held at the home of Mrs. E Bradshaw with the president, Miss Hilda Collier presiding.

Plans were finalized for the patients annual Christmas party which was held recently.

Patients welfare report was given by Mrs. A. Fewtrell.

Following a short business meeting refreshments were served by the hostess and co-hostess, Mrs. C. Campbell.

C.A.R.S. annual Christmas party for the patients was held recently in the parish hall of Christ Church.

A turkey dinner was served by the members of the ladies' auxiliary and there was a large attendance of patients from Belleville, Madoc and Trenton.

Turkeys were donated by the Lions Club Xi Beta Zeta of the Beta Sigma Phi Sorority while the Hastings and Prince Edward County Medical Wives Association donated salads.

As each patient entered the hall, he or she was presented with a Christmas corsage. Miss Hilda Collier, president of C.A.R.S. auxiliary, and Mr. T. Freeman, president of the Board of Directors of C.A.R.S. expressed a warm welcome to the patients.

After the dinner, entertainment was supplied by Mr. George Schultz, accordionist. Miss Lorretta McDougall sang accompanied by Mr. Alec Gordon. A sing-song followed led by Miss McDougall.

The Christmas tree was loaned by Mr. D. Rendell for the occasion and a gift was presented to each patient from the auxiliary.

Mrs. A. Fewtrell, in charge of patients' welfare wished them a Merry Christmas and informed them they would receive visits from her in the New Year.

LOBA Holds Installation Ceremony

STIRLING—Stirling L.O.B.A held their installation service and the direction of Sister Crozier, and her installing team from Madoc.

At the close of Lodge the refreshment committee served a salad plate and tarts.

The officers installed for 1963 are as follows: Worthy Mistress, Sis. Eileen Barnard; Deputy Mistress, Sis. Pauline Hinds, Junior Deputy Mistress, Sis. Gail Scott; recording secretary, Sis. Rose McMullen; financial secretary, Sis. Mabel Fitchett; treasurer, Sis. Mary Cooke; chaplain, Sis. Gladys McAdam; guardian, Sis. Vera Mitts; director of ceremonies, Sis. Peggy Reid; 1st lecturer, Sis. Rosella Clancy; 2nd lecturer, Sis. Ellen Trenear; pianist, Sis. Ina Smith; inner Guard, Sis. Florence Beaudrie; Outer Guard, Sis. Blanche Reid; 2nd committee, Sis. Ealdene Mumby; 3rd committee, Sis. Verna Woodbeck; 4th committee, Sis. Irene Webb; 5th committee, Sis. Noreen Sharpe; auditors, Sis. Gladys McAdam, Sis. Verna Woodbeck, Sis. Peggy Reid; finance committee, Sis. Ilene Seeley, Sis. Rosella Clancy, Sis. Gail Scott; sick and visiting committee, Sis. Pauline Hinds and degree captain, Sis. Verna Woodbeck.

HOUSE PLANT SOIL

Soil mixtures for house plants should be fertile, give good aeration and drainage, have good moisture retention and be free of weeds, insects and disease.

DISTRICT WOMEN'S ACTIVITIES

UNITED CHURCH WOMEN

WHITE'S DISTRICT — Mrs. Jethro Palmer was hostess to the White's United Church Women on Thursday afternoon for their Christmas meeting and despite the inclement weather there was a fair attendance with visitors from Wesley and Centenary who met jointly to discuss the missionary and maintenance allocation for the three churches on the Bayside charge.

Mrs. Albert Jones led in the devotional service.

Mrs. A. Jones gave many ideas for old Christmas cards and displayed tags made from them. Mrs. Eric Jones gave a reading, "The Minister's Christmas Gift".

Lunch was served by the hostess and a social time was enjoyed by all.

DIES IN WASHER

WILMINGTON, Del. (AP)—A four-year-old boy, Collin McRoberts, was suffocated when trapped in a washing machine Saturday. His father, a doctor, tried vainly to save his life with open heart massage.

TURKEYS
IN ANY QUANTITY
OVEN READY
GRADE "A" IN ALL SIZES 8 TO 25 LBS.
BOXED INDIVIDUALLY, SUITABLE FOR GIFTS
STIRK TURKEY FARM
ROSLIN
Phone TWEED 381R3

LIPSON'S AGLOW With Gift IDEAS

AND YOU'LL FIND NO LOWER PRICES IN TOWN

LIPSON'S OPEN EVERY NIGHT UNTIL 9 P.M.
From DEC. 18 to 22
Inclusive

Misses' Suedine Kar Coats

Superb quality, fine, soft and velvety suedine . . . in regular length with warm as toast, simulated shearling lining . . . with attached hood. Button front . . . two deep pockets. Choose from tans, beige, etc. Sizes 12 to 18.

We've priced them especially low at 22.86

Girls' Quilted Ski Jackets

Of weatherproof nylon . . . weightless warmth for the girls 8 to 18 years . . . quilted style with smooth working zipper front . . . hood collar and fleece lined pockets. In black and a wealth of colors. A feature value at 7.67

Boys' Warm Dressing Robes

In plain colored corduroys with contrasting piping or in colorful plaid patterned cottons. Both with self tie belt . . . two pockets. Sizes 8 to 18 years. Gift priced, too!

Cottons, each	Corduroys, each
2.98	3.98

Girls' Quilted lined winter Coats

Luxury woollens fashion these smart winter coats for girls, they're quilted for additional protection and comfort. Loose fitting, gored and gathered back models . . . button front . . . two pockets. Self or fur fabric collars. Wide choice of rich, new shades.

Sizes 7 to 12. Special at 11.91

Special Buy! Save $1.28

Men's No-iron White Shirts

Superb quality . . . smooth finished mercerized, fine white cotton shirts . . . with neat spread collar . . . new slimer cuff links or buttons. No - iron style. Just wash 'n wear! Beautifully tailored. Sizes 14½ to 16½. Reg. $4.95 values. YOU SAVE $1.33! Special, each

3.67

Boys' Nylon Duffle Coats

A feature value at this special pricing! Boys' weatherproof nylon duffle coats with full zipper closure . . . and detachable zippered hood. Light as a feather for the active boy 8 to 16 years. In blue, green, beige or grey — knitted or fur fabric collar trim.

Special, value 7.87

Men's Boxed Ties and Socks

A popular gift set of fine quality tie and matching pair of fancy socks. Wide selection of colors . . . in several smart patterns. In attractive gift box . . . the set, just 1.98

Men's Combed Corduroy Shirts

Wool pullover style . . . with 4 button front . . . and buttoned down collar. Of fine combed corduroy that washes like a breeze . . . and comes in a wide range of popular colors. Sizes 14 to 18. Special 2.99

Misses' Smart Tailored Blouses

Short sleeved affairs . . . of fine quality sanforized cotton . . . the kind that is easy to care for . . . in plain colors or attractive allover patterns. Tailored style with neat collar. Sizes 12 to 20. A wearing value at 97c

Women's Luxury Quality Slips

Choice of fine quality cottons or acetate and nylon tricot . . . shadowproof panels. Lavish lace with adjustable straps and dainty lace yoke with embroidered trimming between rows and hemline. In white and pretty pastels. Sizes 32 to 50. Gift priced, each 1.87

Special Value! Holiday Pack

Seamless Nylons

Smooth fitting, flattering in smart new costume shades. 400 needle micro-mesh and SEAMFREE! Every pair first quality . . . sizes 9 to 11. Packed 3 pairs in each gay colored cellophane envelope . . . ready for gift giving! And look priced at

2 prs. 99c

81"x100" Tex-made Candy Stripe Sheets

Save on these Tex-made sheets . . . buy for personal and "practical" gifts. Smooth, even texture, snow white with fast color candy toned striped patterns . . . about 136 threads to the square inch for lots and lots of service. Choice of colors, each 2.99

Candy-striped Pillow Slips

To match Tex-made Candy striped sheets above. Same, fine, firm weave in matching stripes to sheets. 42 inch size . . . Specially priced, pair 1.37

Floral Bordered Flannelette Sheets

A lovely choice for the "practical" gift . . . so soft, and snow white . . . with pretty floral patterned borders . . . in colors fast to washings. First quality . . . in double bed size of 70"x90". Reg. $3.98 value . . . SAVE 99c, each 2.99

Save on Smart Toss Cushions

In lovely decorator fabrics . . . plain or in pretty patterns. Square shape . . . some with button centres . . . all with soft, comfortable filling. Wide color choice. Regularly 98c . . . Clearing, each 73c

Pretty 70"x90" Rayon Spreads

A money saving low price of $1.98 on these lovely rayon chenille spreads . . . patterned in rich satiny chenille . . . in shades of gold, yellow, blue or green. Double bed size of 70"x90". Makes several for personal use and gift giving. Each 1.98

USE OUR EASY LAY-AWAY PLAN

Lipson's STORES LIMITED (1958)

WHERE FASHION COSTS LESS

WESTGATE PHARMACY
Opposite Hastings County Home
Trent Road at City Limits
WO 2-2052

CHRISTMAS GIFTS
For the Whole Family
- CHOCOLATES
- PERFUME
- CAMERAS
- SOAPS

Wide Selection of Coutts Hallmark CARDS
Many More Exciting GIFTS

Before you carve that turkey..

—make sure you have plenty of Wilson's Ginger Ale on hand. Nothing—but nothing—goes better with turkey than ginger ale—and Wilson's gives you more flavor, more sparkle, more for your money. That's why it's always smart to serve, wise to buy

Wilson's SINCE 1860
GINGER ALE
FAMILY SIZE QUARTS 18¢—2 FOR 35¢
CARTON OF SIX 12 OZ. BOTTLES—41¢
PLUS DEPOSIT

Butterfly Shape
BROOCH
In 14K Set with Genuine Carved
JADE and DIAMONDS
$225.00
Paul Mercier
JEWELLER
209 Front St. WO 2-1634

Rebekahs Hold Annual Yule Party

STIRLING — Laurel Rebekah Lodge, No. 211, Stirling, held its annual Christmas party at the close of their last lodge meeting in December.

Sister Pat Merrill presided over the program and led in the singsong of carols. Sister Muriel Sharp was pianist for the evening. Sister Violet Rose read a most interesting Christmas story. Noble Grand Joyce Richardson conducted a contest on a Christmas menu.

The secretary Sister Irene Pollock read an informative article from the December Yboid which described the dedication of a room at the rehabilitation centre in Kingston in memory of Bro. Newton A. Foster, P.G.M., of the Independent Order of Odd Fellows His widow, Sister Lucilla Foster and his two sons, Messrs. Don Foster of Burlington and Robert Foster of Kingston, assisted in the unveiling ceremony.

The membership was also reminded that on New Year's Day there will be an Odd Fellow-Rebekah float in the tournament of roses parade in Pasadena, California. In the centre will be 5,000 yellow roses and here an Odd Fellow and a Rebekah will sit. They are to be members of the order for at least 50 years and they will be celebrating their 50th anniversary of married life, on or about that date. The sides of the float will be completely covered with carnation petals. The float will also be made up of 100,000 white 'mums and 5,000 white carnations.

The Odd Fellows and Rebekahs and their assistants will donate approximately 800 hours of free labor and $5,000 in cash.

At the close of the program the lunch conveners served angel cake and fruit jello in the dining room. The tables were centred with Christmas arrangements of greenery and symbols of the Yuletide season.

At the close Sister Florence MacMullen voiced appreciative thanks for program and refreshments and a Merry Christmas to each and everyone.

HORROR FILM

CHESHAM, England (CP) — The audience at a movie theatre here experienced a moment of terror when the shadow of an enormous "monster" covered the screen. Fear turned to laughter when it was found to be a fly on the projector lens.

Turkey Time

by Mary Moore

Temperature Tables Plus Stuffing and Gravy.

Tomorrow in this column will be my suggested Christmas dinner menu for 1962.

Since this is space-consuming, today I will repeat the information you may be hoping for, to guide you when preparing the finest turkey that ever came out of your oven.

Please clip this now and tack it to the inside of the cupboard door so you can glance, at it when stuffing time and roasting time and gravy time arrive.

Star of the dinner show—roast turkey—garnished lavishly with colorful and intriguing food. - Mary Moore | gives you the stuffing and gravy and times and temperature necessary for producing his annual masterpiece.

FLUFFY CELERY STUFFING (for 14-16 lb. bird):

Stuff the day it is to be roasted, not in advance.

Cut one 4-day-old loaf white bread into 1-3 cubes. Crusts need not be removed. Put into large bowl. Melt ½ cup butter or margarine in large frying pan and add ½ cup finely chopped onion and 3 cups very finely diced celery. Cook gently, stirring, until onion is limp but not brown. Cut ½ lb. hard butter or margarine into ¼" cubes and add to the bread cubes. Pour onion-celery mixture over. Sprinkle with—1¼ teaspoons salt, 2½ teaspoons poultry seasoning or rosemary or thyme or Sasil or combination of these herbs, ½ teaspoon pepper, ¼ teaspoon MSG (accent). Toss lightly and stuff lightly into prepared bird. Close with skewers. Brush skin of turkey with butter. Do not cover. Do not add water. Do not baste.

TURKEY ROASTING TIME TABLE:

Ready - to - cook Weight, Pounds and Approx. Roasting Time 325 deg. Fahr. Stuffed Bird:	6-10, 3¾ to 4¼ hours; 10-14, 4¼ to 5¼ hours; 14-18, 5¼ to 6½ hours; 18-24, 6½ to 9 hours.

To know when turkey is cooked a meat thermometer is the surest way. It may be inserted in the middle of the stuffing and will register 165 deg. Fahr. when the turkey is cooked or it may be placed in the middle of the thick thigh muscle next to the side of the turkey but not touching the bone and when cooked the temperature reading will be 190 deg. Fahr. If no meat thermometer is available the bird may be tested by moving the drumstick up and down. It should move easily in the hip socket and when the meat on the drumstick is pressed it should feel soft.

Dinner Menu

Broiled Split Cheese-Stuffed Wieners on Buttered Noodles; Shoestring Harvard Beets; Celery Hearts; Mince Pie; Cheese; Coffee.

TURKEY GRAVY:

One cup gravy makes 4 or 5 servings. Makes 3 cups gravy to serve 12. Measure 6 tablespoons pan drippings (fat and brown sediment) into saucepan. Add 6 tablespoons flour and stir over medium heat until smooth and blended. Add 3 cups liquid, stirring. This should be both in which giblets were cooked plus enough boiling water to make it up to 3 cups. Stir until thick. Add salt and pepper to taste. Chopped giblets may be added if desired. If gravy is not a rich brown and does not have a good rich flavor add 1 or 2 chicken bouillon cubes and a little "gravy browner". Leftover gravy may be used for Turkey Pie or Hash.

See Christmas dinner menu tomorrow.

It takes nearly 9,000 pounds of Bulgarian roses to make one pound of rose oil.

EXTENDS BAR HOURS

NEW YORK (AP) — They're going to dance all night again New Year's Eve in New York City. Licence Commissioner Bernard J. O'Connell said any ballroom, dance hall, cabaret or catering establishment wishing to remain open past the 4 a.m. deadline may do so by obtaining a special permit.

LET LEE GRILLS DAIRY
ADD TO YOUR
HOLIDAY MENU

- DELICIOUS EGG NOG
- CULTURED SOUR CREAM
- COTTAGE CHEESE
- CHEESE CURD
- FRESH ORANGE JUICE
- WHIPPING CREAM
- CHOCOLATE MILK
- BUTTERMILK
- TABLE CREAM

PLUS ALL REGULAR DAIRY PRODUCTS
Stop the Red and White Lee Grills Milk Van or
Phone WO 8-8220
CASH and CARRY MILK PRICES AT THE DAIRY

NOTE: No Milk Deliveries at Lee Grills Dairy - December 25 and 26; and January 1 and 2

ALL THE FRIENDLY MILKMEN AT LEE GRILLS DAIRY WISH YOU
A MERRY CHRISTMAS and HAPPY NEW YEAR!
LEE GRILLS DAIRY LIMITED
237 COLEMAN STREET

BLACK'S MEAT MARKET
286 FRONT STREET

CANADA'S FINEST (STANDING) PRIME RIB ROAST 59c lb

JUICY WELL TRIMMED SIRLOIN OR T-BONE STEAKS 69c lb

LEAN SLICED PEAMEALED BACON lb. 79c

FRESH GROUND HAMBURG 4 lbs. for 1.00

BLACK'S (RINDLESS) BREAKFAST BACON lb. 59c

CHOICE TURKEY LEGS lb. 49c

CANADA'S BEST SWIFT'S BUTTERBALL TURKEYS AVAILABLE

WE CARRY A COMPLETE LINE OF FRESH AND FROZEN POULTRY

Swift's Premium Fully Cooked Picnic PORK SHOULDER lb. 45c

OVEN READY ROASTING CHICKEN lb. 49c

WE ALSO CARRY A COMPLETE LINE OF SMOKED AND GLAZED HAMS

from Reitman's enchanting world of perfect gifts...

99¢ pr. 2 pr. $1.98 — Famous brand "Jewel" seamless microwash nylons. "Irresistible", 400 needle, 51 gauge. Sizes 8½-11 in many shades.

$2.98 — Famous brand classic sweater in beautiful, easy-care "Acrilan", in beige, red, brown, black, white & blue. Sizes 14-20.

$2.98 — ¾ pop-over flannelette pyjamas. Cozy, cushion styling in lovely prints. Sizes S.M.L. Also available matching sleepcoat at $2.98

$5.98 — Lounging pyjamas with ¾-length quilted, printed-cotton striped top and matching single-colour, full-length pant. Sizes S.M.L.

$3.98 — Beautifully cut sheath slip in 100% nylon tricot with embroidery worked neck and lace detailing. White in sizes 32-44.

$2.98 — Petite half-slip, in wash-easy tricot and 3 S. M. sizes. In white & red. Matching panties available in S.M.L. sizes at $2.98

$1.98 box — Folding "book" box with 3 pr. tricot panties. Set of red, black & white panties in S.M.L. sizes.

$1.98 pair — Dual-purpose ruffled "Travel" pak with tricot petticoat & panty set. Wide choice of colours in S.M.L. sizes.

Pamper pretty darlings with lovely dreamwear . . .
A.—Soft gown in cotton, easy-care, arnel tricot. Front overlay of nylon "lawn" and exquisite lace and embroidered detailing. $3.98 . . . B.—Matching baby-doll pyjamas $2.98 . . . C.—¾ Pop-over pyjamas in no-iron, easy-care arnel. Ruched yoke with dainty lace edging and satin bow. Sizes S.M.L. in pink or blue. $2.98

Reitman's — WHERE SMART WOMEN SHOP

Got a gift problem? The perfect answer is a Reitman's Gift Certificate. Available for $2.50, $5, $10 and $25.

REITMAN'S, 216 Front Street — WO 8-9620
CHRISTMAS STORE HOURS — Monday until 5.30 p.m.; Tuesday, Wednesday, Thursday, Friday until 5.30 p.m. Saturday until 5.30 p.m. — Monday, Dec. 24 until 5.30 p.m.

A GIFT FROM Cheney's MEANS A MOST...

MERRY CHRISTMAS

Lamps. All styles, all sizes, all colors to blend with any decor. It's a gift the family will enjoy. From **4.95**

TV table trays. Brass finished legs and decorated metal tops. Each set contains four trays. **11.95**

Bookcase. Sliding glass doors, round, tapered legs and Arborite top. Beautiful walnut finish. **24.88**

Crest-o-cabinet. You'll find many, many uses for this versatile cabinet! Makes a great gift. **9.98**

Decor cushions. A wide assortment of styles, shapes and colors, all foam filled. From **1.25**

Hassocks. Round, square styles. Some style with hardwood legs. Washable, vinyl tops. From . . **3.69**

Pillow-back recliner in washable Plyhide. Ox blood, brown, ivory, green or gold. . . **59.88**

Cedar chests. Still a good selection in a wide variety of styles and sizes. From **59.00**

Clock radio with 5-tube circuit. RCA Victor's lowest priced model. Ass'ted colors. **28.88**

RCA Victor 23" console, the perfect gift for the family. Extra generous trade in allowance, too! With trade. . . **228.00**

Sturdy tricycle . . . big, strong and speedy! A gift that will delight any child. **9.88**

3-pc. kindergarten set with big 21" x 18" table and two matching chairs. Natural finish. . . **6.66**

Fuji tape recorder. All transistor model complete with tape, mike, earphones, batteries. **28.88**

RCA Victor stereo console. AM/FM radio, Garrard changer, 10 tubes, 4 speakers. Reg. 399.00, now **287.00**

Cheney's
FURNITURE WORLD
OPEN EVERY NIGHT 'TIL 9 P.M.

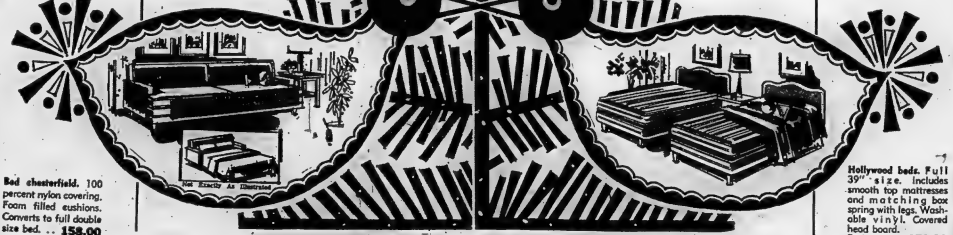

Bed chesterfield. 100 percent nylon covering. Foam filled cushions. Converts to full double size bed. . . **158.00**

Hollywood beds. Full 39" size. Includes smooth top mattresses and matching box spring with legs. Washable vinyl. Covered head board.
Each **59.00**
2 For **108.00**

RCA Victor portable TV. 26 tube functions, with big 19" screen. Light weight cabinet and chassis. ... **198.00**

Hoover polisher. Twin brush model. Light weight, yet heavy enough to do a thorough job. . . **31.88**

Hoover Vacuum Cleaner. Upright model does a complete cleaning job. Easy to use, easy to clean. **75.95**

Sunbeam Fry Pan. Exclusive, six-position lid. Completely immersible and has built-in heat control. **19.95**

Steam or dry iron. Light weight model with plenty of extra features to make it an outstanding buy! **9.99**

Automatic toaster gives perfect toast every time. Convenient color control. Chrome/nickle finish. **9.99**

Sunbeam hair dryer. Beautiful cabinet . . . easy to carry. Built-in nail dryer. Choice of settings. **29.95**

NO DOWN PAYMENT

Cheney's
FURNITURE WORLD

BELLEVILLE PLAZA

Second Section

The Ontario Intelligencer

Pages 15 to 28

BELLEVILLE, ONTARIO, WEDNESDAY, DECEMBER 19, 1962

Use of Uranium in Alloys Being Studied by Govt. In Order to Aid Industry

TORONTO (CP)—The federal mines and technical surveys department is studying possibilities for uranium in alloys with ferrous and non-ferrous metals, the Ontario legislature was told Tuesday.

Mines Minister Wardrope, replying to charges by Elmer Sopha (C—Sudbury) that the uranium town of Elliot Lake needed more provincial help to recover from the effects of a drop in uranium demand, said the province had established a $60,000-acre park near the town which could attract large numbers of tourists in the future.

However, "the only real solution to the Elliot Lake problem . . . depends on a revival of the market for uranium," the mines minister said.

The decision by the United States in 1959 not to renew contracts for Canadian uranium had brought a serious decline but a boom in the mine, he said, but contracts signed with the United Kingdom in July this year were "enough to keep the mines open for several months at least."

Although uranium mining initially depended on the making of nuclear weapons for a market, there was hope that new uses for uranium would be developed.

The mines minister mentioned the nuclear generation of electric power and application of uranium in alloys to metals.

"Concrete results are not obtained overnight," he said, but some mining companies were testing uranium - steel alloy products and other projects were being carried out with urosteel pipe, cord and cable.

The mines minister said it had been estimated that if a uranium cable could be produced in one per cent of steel production, and if one-half of one per cent of uranium was used in the final product, it would create a market for 2,000,000 tons of uranium a year.

NDP Leader Donald C. Macdonald, said "the government had played a very important role in creating Elliot Lake . . . and the mess Elliot Lake is in now."

He suggested that it was the province's responsibility to encourage development of other markets for uranium.

Canada Signs Wheat Contract With Red China

OTTAWA (CP)—With the help of lower prices and better credit terms, Canada has completed its seventh in the current series of wheat sales to Communist China.

Agriculture Minister Hamilton announced in the Commons Tuesday that the latest contract under a 21½-year agreement involves 34,000,000 bushels of wheat worth about $65,000,000.

The Peking government will pay 25 per cent cash and the balance in one year, plus interest.

On six previous sales totalling 119,000,000 bushels of wheat the terms were 25 per cent down and the rest in nine months. At the same time Canada had been selling wheat to Poland on the basis of 10 per cent down and the balance in three years.

It had been reported earlier that negotiators for the Red Chinese trade purchasing agency were seeking better terms from the Canadian wheat board in view of the Canadian - Polish deals.

Mr. Hamilton said Tuesday in an interview with the Commons that the extra three months for repayment on the latest contract resulted from a general loosening of wheat credit terms recently by France and, to a lesser extent, Australia.

However, he refused to divulge details on the lower price, the wheat grades involved or the interest being charged, contending such information would benefit Canada's competitors in the world wheat markets.

Salvation Army in Man. To Continue to Aid Indians Without Help From Govts.

WINNIPEG (CP) — With or without the assistance of the federal and provincial governments, the Salvation Army in Manitoba will continue to give aid to northern Manitoba Indians reported suffering deprivation at Nelson House Reserve, 400 miles north of Winnipeg.

Col. Arthur Moulton, Salvation Army Manitoba commander, said Tuesday night he has "abandoned hope of any government help in this project."

"We didn't know of any political connotations when we undertook to help these people. The Salvation Army is only serving to deliver the goods.

"Unfortunately, now the government is embarrassed because we could have been called earlier with our organization ready to help. Our motives at the outset were pure and they still are pure. This cannot be stressed too strongly."

Col. Moulton was referring to a remark made by Citizenship Minister Bell in Ottawa Tuesday night in which he said his agencies in the field had told him talk of privation among the 760 Indians and Metis at Nelson House "is being promoted for publicity purposes only."

DENIES BACKING

Mr. Bell said a suggestion by Col. Moulton that the federal government was prepared to underwrite the cost of the airlift of supplies to the Indians was unfounded.

He said the federal government has "no intention whatever" of taking part in the airlift of supplies to the reserve.

Col. Moulton said the Salvation Army already has a trading car full of goods ready to go north.

Col. Moulton said the car contains "two or three tons" of supplies, including food, clothing, 300 lb. packets, 150 cases of canned meats, flour, sugar and canned milk. He said a bulk supply of potatoes is being shipped by rail from The Pas, Man.

In the House of Commons, Mr. Bell said that on hearing of the reported need, he told the Indian Affairs branch and also The Pas to look into the situation.

NO URGENT NEED

He said the official visited half the homes on the reserve and reported that while conditions were not the best, his reports "do not indicate that there is any emergency or that there is urgent need."

Salvation Army Maj. Stanley Preece of Brandon, Man., freighter from a tour of investigation at Nelson House, disagreed that there is no dire need in the area.

"They may not be (in dire need) according to government standards, but according to Salvation Army standards they need help and they are going to get it."

He added that in spite of their meagre supplies of food, basically a mixture of flour and lard called bannock, the Indians generally are in good health.

Nikita's Talk Used as Ad In the Express

LONDON (AP) — Nikita Khrushchev put an ad in a London newspaper today.

The advertisement—in The Daily Express—fills two pages. It is the first part of the text of the Soviet premier's world affairs report to the Supreme Soviet in Moscow Dec. 12—about 12,000 words of closely packed print.

And it was paid for by the Soviet government, The Express says.

The advertisement competes for attention with ads on other pages of The Express for scotch whisky, Christmas turkeys and a cure for coughing at night.

The Express draws attention to the advertisement in an editorial on another page.

"The Daily Express believes that within the bounds imposed by decency and libel its columns should be open to those willing to pay its advertising rates," the editorial says.

"As the only paper giving unqualified support to the American space race, The Express has no need to fear misunderstanding."

How much the Soviet government paid for the insertion The Express does not say.

RATE IS HIGH

But its rates for a full-page advertisement vary between £7,000 and 10,000 ($21,000 and $30,000) a page.

Nor is there any indication why the Soviet government chose to pay to get across its leader's message—or why The Express was chosen.

With a circulation of around 2,800,000 copies, The Express is Britain's second biggest-selling daily.

The Express editorial says the paper will "print the full text of the speech by Khrushchev whose Communist philosophy is quite opposed to all this newspaper stands for."

A reader of the advertisement, winding up the speech, will appear Thursday.

GETS DIVORCE

FORT LAUDERDALE, Fla. —Christine McGuire of the singing McGuire Sisters gained a divorce, uncontested by John H. Teeter, Tuesday on grounds of cruelty.

Report Given Tory Party In Britain

LONDON (AP)—The British are eating more, learning more, spending more, gambling more, living longer — and getting deeper into debt.

These are the main conclusions of a report commissioned by the government. With national elections due by 1964 at the latest, the report is certain to be the centre of controversy.

The report investigates the 10 years from 1951, when the Conservatives took over the government from the labor party.

Macmillan claimed at the last election, that in some ways Britons "never had it so good."

It shows, too, that in some ways they never had it so bad.

In 1951, for example, crime among the young was on the wane. By 1960 it had never been higher.

"But undoubtedly the strong flood of silence among young writers has swept in since commercial television began," the report said.

"Most social workers are convinced that standards of sexual morality among young people, and even among school children, has steeply declined during the decade."

The report said that Britain—"more on the American model"—has started a rush to the suburbs. It reported the effect has been to put more of them into long-term debt for houses, furniture, gadgets and cars.

Political economists said the report was prepared as a basis for ministerial thinking and planning.

Labor party MPs already have demanded to know who wrote the report.

Drugs Have Proven Useful For Various Mental Ills, According to Many Experts

Drugs have proven useful treatments for various mental illnesses. Here is an up-to-date report on their effectiveness and on the controversial evidence that much mental illness may result from family body chemistry and not traumatic psychological situations.

By ALTON BLAKESLEE
AP Science Reporter

NEW YORK (AP) — "The devil still talks to me," she said, "but now I don't bother to holler back."

This did a tranquilizer drug bring one woman a ticket back toward mental health. From there, she moved co-operate with psychiatrists to work out an understanding of her emotional illness.

The "mood drugs," such as tranquillizers to calm excited minds and psychic stimulants to combat depression, are part of an exciting chemical era in mental illness. There are two great objectives.

One is to develop far more effective drugs for various types of mental illness.

The other is increasing, if controversial, evidence that much mental illness may result from family body chemistry, rather than being something to worry and fret ourselves into.

If specific chemical errors could be pinpointed, they probably could be corrected to prevent or cure mental ills, much as antibiotics combat germs, or vitamin C combats scurvy.

EXPERTS DISAGREE

Psychiatrists are divided over prospects of such chemical controls.

Tranquillizers, coming on the scene about eight years ago, have benefitted many, having tremendous impact. Men and women sick for months or years have described the mental effects as the lifting of a curtain or cloud, or brightening of a dark room. Like the schizophrenic woman preoccupied with her private devil, they become able to talk about their feelings.

Drugs have provided a bridge to home for many thousands of men and women. Many continue taking them.

With early, prompt use of drugs, through better education of physicians, many persons would never have to go to mental hospitals in the first place, declares Dr. Nathan S. Kline, director of research at Rockland State Hospital in New York.

Other psychiatrists are less convinced of the value of drugs —some 30 different tranquillizers and more than a dozen anti - depressants are available now. Some say equally good or better results are obtained from intensive psychiatric treatment of patients, but admit there is a shortage of psychiatrists.

SPEED TESTING

The National Institute of Mental Health has set up the psychopharmacology research center to speed the screening and testing of new compounds.

To many researchers, a great, encouraging fact is that mood drugs do affect the brain even though the mechanisms are not fully understood.

And certain other drugs, such as mescaline and LSD, actually produce hallucinations or other symptoms of severe mental illness in healthy persons—more reason to suspect that faulty body chemistry could be the reason for at least some types of mental illness.

In another sign, scientists have found abnormal chemicals, or abnormal amounts of regular body chemicals, in the blood and urine of schizophrenic patients. Whether these are a result, or possibly the cause of mental illness is not yet known.

One theory is that some people may inherit a make-up in which normal chemistry goes awry, perhaps under stress, producing hyperkoids poisonous to the brain and nervous system. The error might be a missing enzyme, or chemical controller, or too little or too much of essential chemicals of life.

DETECTION VITAL

A few conditions now are known in which an inherited chemical defect or dietary deficiency causes mental retardation in children. Damage is avoided if the trouble is detected in time.

And studies of twins indicate some people may inherit a vulnerability to schizophrenia, the flight from reality which constitutes the major type of serious mental illness.

The human brain with its 10,000,000,000 cells has guarded its chemical secrets well. But now parts of the story are unfolding under determined assault by scientists, enough to encourage optimists they will find chemical abnormalities explaining some disorders of the mind.

The traditional view is that Most mental illness is born from a break down in human relationships, or from extreme emotional stress. The wounded mind may withdraw, or turn to behavior relieving its stress and pain. Some scientists believe mental illness is a result of both environmental reactions and family inheritance.

PRESENTS PUZZLES

Psychotherapy presents puzzles. It is a method of listening to and helping patients discover reasons for their behavior, and new insights. There are many approaches.

But psychiatrists do not understand how it works, or why it helps some patients, but not others. It is difficult to demonstrate that psychotherapy works at all.

Yet thousands of persons obviously are relieved of their distress, and many learn to resume useful lives. Psychotherapy itself is a target of research to determine which methods are best for what types of patients, and when.

(Next: Prevention of mental illnesses)

Southern Rhodesia Election Draws Clear Racial Line

By CAROL KENNEDY
Canadian Press Staff Writer

The result of the "white man's election" in Southern Rhodesia is going to have cleared the mood of sultry uncertainty for Negroes and whites alike.

Both sides know exactly where they stand, now that Sir Edgar Whitehead's United Federal Party with its graying, sometimes unconvincing, gestures towards race equality has been routed by a coalition of four conservative groups bent on keeping white control.

The whites, in responding to an election campaign to stop Sir Edgar's gradual "slider" towards desegregation and multiracial government, have thus declared they will make no more concessions to the "ungrateful" blacks. This election has been predictable since the outbursts of nationalist violence in the fall.

At the same time the whites have satisfied a long-standing urge to assert their rights against the "interference" of Britain and the United Nations —a feeling that soured them as almost personal resentment in many Rhodesians.

The satisfaction of the Negro nationalists, who boycotted the election and persuaded thousands of Negro voters to abstain, might appear a paradox.

But the answer is they now have an opponent they can understand—a party that fits their belief that the white man is only out for his own kind, without any nonsense about the eventual sharing of power. The battle lines are clearly drawn at last.

The Negroes thought Whitehead's government hypocritical and undemocratic in principle, while its policies were being persuasively offered in the name of "partnership." The nationalists found it difficult to get to grips with the enemy.

Winston Field, leader of the victorious Rhodesian Front, is a far more formidable opponent than the evasive, sophisticated Sir Edgar, whose cool dominance kept the Negroes in a state of jurisdictional irritability.

Field, a 58-year-old tobacco farmer from Salisbury, is an old-style paternalist who believes in what he calls "polite discrimination." He seems to strike Negroes as more human than Sir Edgar, and more honest.

This does not mean that the risk of race violence has lessened. It has probably increased dangerously. Yet the election has created agreement between whites within an at least one contentious topic—the future of federation.

Previously, none of the three territories in central Africa now under federation. Field, formerly leader of the party sought" Dominion status for Southern Rhodesia, is just as determined as the Negro leaders in Northern Rhodesia and Nyasaland to get independence and sever more ties with Whitehall.

Observers in Britain feel that now all pretense has gone, there may be a better chance of negotiating a mutually beneficial economic linkup with no political overtones.

Tie Vote Broken NDP Man Wins

WINNIPEG (CP)—The New Democratic Party Tuesday night boosted its membership in the 57th Manitoba legislature to eight when Stanley Roberts, 34, was declared winner of the Kildonan riding over Jim Mills of the Progressive Conservative party.

When all 48 polls had been heard from in the provincial election Friday, both candidates had drawn 3,156 votes.

Returning officer Archie Fawns Tuesday night counted votes from hospital patients in the province that gave Mr. Roberts 3,203 votes compared with 3,186 for Mr. Mills.

The addition of the seat now makes the legislative standing: Progressive Conservative 33, Liberal 13, NDP 8, Social Credit 1, deferred 2. Total 57.

The two deferred elections are in the far-northern ridings of Churchill and Rupertsland where the vote will be held Jan. 4. Both seats now are held by Conservative members.

Parliament At a Glance

BY THE CANADIAN PRESS

TUESDAY, Dec. 18, 1962

T. C. Douglas, leader of the New Democratic party, attacked the government for "this shameful exhibition of Parliament" which denied essential debates.

Bruce S. Beer (L—Peel) said Agriculture Minister Harry Hamilton has not lived up to his pledge to give eastern farmers a fair deal.

Gerard Perron (SC—Beauce) urged higher family allowances to give a little joy to mothers and children" in time for Christmas.

Senator Edgar J. Fournier (PC—New Brunswick) rapped Liberal senators for their criticisms of the Atlantic Development Board bill.

WEDNESDAY, Dec. 19

The Commons meets at 2:30 p.m. to continue its debate on an interim supply bill. The Senate meets at 3 p.m.

Quebec's Separatist Leader Carries Fight Into Politics

By BERNARD DUFRESNE

MONTREAL (CP)—The most widely-publicized leader of Quebec's secessionist movement has decided to carry his fight into politics, thereby causing a wider split in separatist forces already divided three ways.

Marcel Chaput, 46, who probably has done more than any other separatist to publicize the idea of an independent French state outside the Canadian confederation, has jumped the gun on Le Rassemblement pour l'Independance Nationale (National Independence Rally) to form Le Parti Republicain du Quebec (Republican Party of Quebec). The RIN, once headed by Mr. Chaput, had planned to form a political party in 1964.

Mr. Chaput, announced his middle-of-the-road party will attempt to unify all separatist forces under his political leadership.

There was favorable reaction from the, right-wing Alliance Laurentienne, (Laurentian Alliance), the oldest if lesser known separatist group headed by a college professor. No immediate comment was available from the left-wing action Socialiste pour l'Independance du Quebec (Socialist Action for Quebec Independence).

However, within hours of Chaput's decision, the RIN, of which he is the former president and director-general, issued a statement disowning him and threatening expulsion for any member who supports him.

It was not immediately clear what effect split, resulting more from a clash on questions of tactics than on questions of principle, would have on the separatists' hopes for a free and independent Quebec by 1967, which Canada celebrates the centenary of Confederation.

Mr. Chaput and others who broke with the province to secede from the nine other provinces in Confederation consider Quebec as a colony of English-speaking and American interests.

Andre d'Allemagne, one of the leaders of the RIN, has said he believes the English - language minority in Quebec would either have to assimilate into the French-speaking "majority" or move away.

What Mr. Chaput's split from the separatist RIN will do to the ideology is difficult to assess. Some observers feel it may be the beginning of its collapse for the separatist movement, especially as the traditional and established parties are stealing much of the separatists' economic thunder.

Business Briefs

By THE CANADIAN PRESS

REVENUE FREIGHT UP

Cars of railway revenue freight loaded on Canadian lines in the first seven days of December numbered 67,173, an increase of 2.7 per cent over the same week last year, the Dominion Bureau of Statistics reported today.

SALES HIGHER

Department store sales during the week ended Dec. 8 were valued 2.4 per cent higher than in the corresponding week last year. There were increases of 3.2 per cent in Ontario, 6.6 in Quebec, 2.7 in Saskatchewan and 8.1 in British Columbia. There were decreases of 3.3 per cent in Atlantic provinces, 2.4 in Quebec and 0.8 in Alberta.

SHIPMENTS DOWN

Shipments of iron castings, pipes and fittings increased five per cent in October to 50,464 tons from the same month a year ago and showed a small decline in the January-October period to 459,694 tons.

SELL MORE WASHERS

Factory sales of domestic washing machines rose in October to 29,814 units from 27,310 in the same month in 1961. This boosted the January-October total to 252,257 units from 249,989 a year ago.

ASKS ACCEPT UN TERMS

UNITED NATIONS (AP) — The United Nations political committee Tuesday called on Communist North Korea to accept UN terms for Korean unification, approving a resolution to that effect, sponsored by the United States and 14 other nations, 65 to 11, with 26 abstentions.

CHRIST'S BIRTHPLACE—Roman Catholic Chapiain Capt. J. Emmett of Brooklyn, Alla., and Sgt. Paul Dumas of Toronto and Fernbroke, Ont., reads the Latin inscription on the star marking the birthplace of Christ. It is a grotto under the Church of the Nativity in Bethlehem. They visited the church during a Christmas tour of the Holy Land with members of the United Nations Emergency Force in Egypt. (CP Photo).

"Jest A Second"

"Well, what d'you know?—first attempt and the lengta is just right!"

Cardinal Leger Wants Action in Second Session

MONTREAL (CP) — Paul-Emile Cardinal Leger, Roman Catholic Archbishop of Montreal, who admits to being impulsive and impatient, says he found out at the ecumenical council in Rome how difficult it is to get 2,000 delegates moving.

The cardinal, replying off-the-cuff to questions after a speech in French in Montreal's Plateau Hall Monday night, said it is difficult to gather 2,000 bishops and say: "Let's go."

Making light of the council's procedural difficulties, he amused his audience with descriptions of the muddles that occurred.

Much that was done at the council's first session would have to be done over at the second, he said.

The cardinal, one of the members of a committee charged with preparing the Roman Catholic Church's huge conference, said he expected the second session to be more active than the first.

Informed churchmen believe the cardinal was referring to the council's difficulties with "schemas"—the subjects it was to discuss—as prepared by commissions before the council started.

SEND THEM BACK

The tone and spirit of the council was not known beforehand and many of the schemas were sent back by the full council to the commissions for thorough revision and re-drafting along the lines of the council's thinking.

It is believed this is what the cardinal referred to when he said much had to be done over and that the second session will go faster than the first. Between sessions, the work of revision and re-drafting goes on and there is expected to be less difficulty when the schemas are re-submitted.

"I tell you, frankly, I spoke to the Pope," Cardinal Leger said. "I told him that unless a committee was created with sufficient powers to get everyone into action we could achieve nothing."

Pope John XXIII several days ago appointed a committee of cardinals to supervise the work of the commissions drafting schemas o see that all is in proper form and spirit, apparently agreeing with the idea put forth by Cardinal Leger and others.

BIG PARKS PLAN

The Ontario lands and forests department has plans to spend $200,000,000 on a 20-year- parks expansion plan.

WOODEN TOBOGGANS
5 foot to 8 foot
20% OFF
Ideal Gift For the Kids

Square ROASTERS
Blue Enamel.
Reg. 6.50
Special 5.95

Oval ROASTER
Blue Enamel
18-lb. Fowl
4.19

Wire Turkey Lifters
1.98

WHITES HARDWARE
230 Front St. WO 2-4555

HOLIDAY FOOD SUGGESTIONS at A&P LOW, LOW PRICES!

A&P

SHIRRIFF CRANBERRY SAUCE 9-oz jar 27¢
Reg. Price tin 32c—SAVE 5c

A&P FANCY QUALITY **TOMATO JUICE** 2 48-fl-oz tins 55¢
Reg. Price tin 30c—SAVE 5c

A&P PINEAPPLE- **GRAPEFRUIT DRINK** 3 46-fl-oz tins 1.00
Reg. Price tin 47c—SAVE 2c

MAPLE LEAF **MINCEMEAT** 28-fl-oz tin 45¢
Reg. Price tin 23c—SAVE 3c

MANDARIN **ORANGES** 2 11-fl-oz tins 43¢
Reg. Price roll 63c—SAVE 4c

REYNOLD'S HEAVY DUTY, 18" WIDE **ALUMINUM FOIL** roll 59¢

GRADE "A", OVEN-READY TURKEYS

YOUNG TOMS 20-LBS AND UP
lb 39¢

10 TO 14-LBS, YOUNG **HENS** lb 45¢

COOKED — READY TO SERVE SMOKED HAMS

SHANK PORTION lb 53¢
BUTT PORTION lb 59¢
CENTRE CUTS OR STEAKS lb 89¢

NO CENTRE SLICES REMOVED **SHANK HALF** lb 59¢ • NO CENTRE SLICES REMOVED **BUTT HALF** lb 69¢

DUCKS GRADE "A" OVEN-READY 4 TO 6-LB AVERAGE lb 55¢

Allgood, Smoked, Sliced, Rindless **SIDE BACON** 2-lb pkg 1.19
Smoked, Cooked, Picnic Style **PORK SHOULDERS** lb 47¢
Red Brand, Z'ade Bone Removed **BLADE ROAST** lb 69¢

Pure Pork **SAUSAGE MEAT** lb 49¢
Red Brand, Short Cut **PRIME RIB ROAST** lb 89¢
Grade 'A', Oven Ready **GEESE** 10 TO 14-LB lb 65¢

BAKERY FEATURES!

JANE PARKER Reg. Price each 59c—SAVE 10c
MINCE PIE Large 24-oz Pie 49¢
Baked In A&P's Own Bakery By Master Bakers
STOCK UP YOUR FREEZER AT THIS LOW PRICE

JANE PARKER, PINEAPPLE TWIST Reg. Price each 45c—SAVE 10c
COFFEE CAKE each 35¢
JANE PARKER, BROWN 'N SERVE, PLAIN Reg. Price pkg 25c—SAVE 6c
FRENCH ROLLS pkg of 6 19¢
JANE PARKER, CHERRY ICED
LAYER CAKE each 55¢

FROZEN FOOD FEATURES!

Deveined & Peeled **SHRIMP** Reg. Price pkg $2.15—SAVE 16c 14-oz pkg 1.99
A&P Fancy Quality, Sliced **STRAWBERRIES** Reg. Price pkg 27c—SAVE 11c 3 15-oz pkgs 1.00
Fancy Quality **A&P PEAS** Reg. Price 3 cans 39c—SAVE 10c 3 12-oz cans 49¢

Jane Parker **STUFFING BREAD** 24-oz loaf 21¢
Jane Parker, Herb Seasoned **STUFFING MIX** 6-oz pkg 29¢
Jane Parker, Twin Pak **POTATO CHIPS** 12-oz pkg 59¢
Christie's **PLUM PUDDING** 1-lb pkg 79¢
Coronation Queen, Loose Pack **STUFFED OLIVES** 16-fl-oz jar 59¢

ALL PRICES SHOWN IN THIS AD GUARANTEED THROUGH SATURDAY, DECEMBER 22nd, 1962.

Jane Parker **FRUIT CAKE**

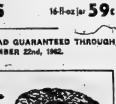

1½-lb pieces 1.39 | 3-lb Ring 2.69 | 5-lb Ring 4.29

FRUITS and VEGETABLES

CALIFORNIA NAVELS, FINEST FOR EATING, LARGE SIZE 88's, FANCY GRADE
ORANGES DOZEN 69¢

California Navels, Fancy Grade, Finest for Eating Size 113
ORANGES 5-lb cello bag 69¢
California Red Emperor, Large Crisp Clusters, No. 1 Grade
GRAPES 2 lbs 29¢
Cape Cod, Late Howe Variety, Large Berries, No. 1 Grades
CRANBERRIES 1-lb bag 29¢
California Pascal, Crisp, Jumbo Size, No. 1 Grade
CELERY STALKS each 25¢
California Snowball Variety, Large Size 12's, No. 1 Grade, Cello Wrapped
CAULIFLOWER each 39¢
Imported Kiln Dried, Washed and Waxed, No. 1 Grade
SWEET POTATOES 3 lbs 29¢

Visit our Flower Department, featuring Christmas varieties of Potted Chrysanthemums, Azaleas and Cyclamen. Also cut Pom Pom Mums.

STORE HOURS:
WEDNESDAY, DEC. 19 OPEN ALL DAY
THURSDAY, DEC. 20..OPEN 'TIL 9 P.M.
FRIDAY, DEC. 21 ..... OPEN 'TIL 9 P.M.
SATURDAY, DEC. 22..OPEN 'TIL 6 P.M.
MONDAY, DEC. 24 ..... OPEN 'TIL 6 P.M.
CHRISTMAS DAY
BOXING DAY
CLOSED ALL DAY!

Dessert Topping, Family Size **DREAM WHIP** 4-oz pkg 55¢
Yukon Club (Contents Only) **GINGER ALE** plus dep of 6 12-fl-oz btls 22c 9 20-fl-oz btls 1.00

NEW IMPROVED ANN PAGE **FRUIT CAKE**
1-LB 49¢ | 2-LB 97¢ | 4-LB SLAB 1.93

FOOD IS THE IDEAL GIFT!

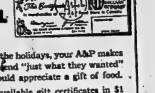

Now, right before the holidays, your A&P makes it easy for you to send "just what they wanted" to friends who would appreciate a gift of food.

A&P is making available gift certificates in $1 and $5 denominations redeemable in any A&P Food Store in Canada.

BUY YOUR GIFT CERTIFICATES NOW

Unemployment Insurance Questions and Answers

In this column we publish questions about unemployment insurance and employment, together with answers received from the Unemployment Insurance Commission.

If you are uncertain about any point, do not hesitate to send us your question. We will obtain an answer and publish it in this column.

Following are some questions with answers which may be of interest to you.

Q. After working four full years and paying contributions all that time, I resigned my job and am following courses by day and receiving no salary. Am I entitled to unemployment insurance benefit, being unable to work because of my course? If so, how much should I receive and for how long? I left my job on October 16 and reported on the same day after receiving my booklet. What should I do now?

A. One of the essential requirements for the receipt of benefit is proof that a claimant is available for work. Generally a claimant is unable to prove availability while in full-time attendance at a daytime course of instruction. Under certain circumstances the Commission may direct a claimant to attend a course and while in attendance he does not have to prove availability. You should consult your local office to ascertain what your status is. If you did not have a claim in force for a period preceding the date you establish your claim, you would be authorized one week of benefit for every two contributions weeks made on your behalf during the 104 weeks immediately prior to the commencement date of your claim. Your weekly rate of benefit is based on the average value of your most recent 30 contribution weeks.

Q. Who is the final authority as to the suitability of employment offered to a claimant for benefit?

A. In the first instance the question would be decided by the insurance officer. If the claimant is disqualified he may appeal the insurance officer's decision to the board of referees. Under certain circumstances an appeal from the decision of the board of referees may be made to the Umpire, who is a Judge of the Exchequer Court and whose decision is final.

Q. I understand $5,460 is the ceiling for contribution purposes for salaried employees. If paid by the hour, however, a person can earn far more than this and still be insurable. Why?

A. There is a greater risk of temporary unemployment due to lack of work for hourly paid employees than for salaried employees. Employees paid by the hour may earn more than $5,460 per year if they have no layoffs during the year. However, in most cases, it cannot be predetermined that they will be fully employed for the entire year. Furthermore, when not working because of weather, lack of materials, etc., they seldom continue to receive pay as salaried employees do. Therefore, it would not be proper to exclude hourly-paid employees from unemployment insurance simply because they could earn more than $5,460 per year.

Q. I am moving to the U.S.A. Can I get a rebate on the contributions in my insurance book?

A. Contributions are refundable only when it is established that they have been paid in error. As long as you are engaged in insurable employment contributions are properly payable and are not refundable. In addition, contributions are not refundable because you are going to reside in the U.S.A.

Q. I am paid a low rate of wages but receive a fairly large sum in tips each week. My benefit is based on my wage rate alone and therefore is very low. May I not contribute and receive benefits on the combined rate of wages and tips?

A. Since your employer is responsible for the payment of contributions on wages he actually pays, there is no way to make him responsible for the payment of contributions on the sums of monies received as gratuities by any of his employees.

Q. What action is taken against an employer who "helps" a person get benefit by giving false information about his or her reason for separation from employment?

A. The employer is prosecuted under the Criminal Code for collusion. This is a very serious offence and the employer places himself and his business in a grave position by practising such deception.

Q. A friend of mine was put in jail when drawing unemployment insurance as the result of an attempted robbery charge. He continued to draw his benefit by mail while in jail. Is this right?

A. No. Once a person enters a public institution of this type, he must report this fact and his benefit will cease as long as he is incarcerated. It is an offence against the Unemployment Insurance Act to draw benefit while in jail and could land the person concerned back in jail for a second term.

Welli-gton

WELLINGTON—Mrs. Katharine Irvin spent several days last week with Mrs. Maud Zimmerman at Carrying Place. While there she attended a birthday party for her sister, Mrs. Dalde Weese and also the Anglican Guild tea held at the home of Mrs. Zimmerman.

Mr. and Mrs. Don Bovay, Dennis, Nancy and Jamie were Sunday evening dinner guests of Mr. and Mrs. Oscar Bovay.

The Home and School association meeting which is to be held on Wednesday evening will have Mr. Bill Strachan of Picton as guest speaker.

Mr. and Mrs. Leland Pearsall, Hills and Roanne, of Verexville were Sunday evening dinner guests of their uncle and aunt, Mr. and Mrs. Will Jackson.

Mr. and Mrs. Harry Wright spent a few days last week with their daughter and son-in-law, Mr. and Mrs. Allan Noble at Kitchener. Mrs. Noble returned home with them and will be their guest until Christmas when Mr. Noble will join them.

On Monday of last week Mrs. Harry Pierson, Mrs. Will Jackson and Mrs. Sam Yourt motored to Kingston where they attended the dinner and general meeting of the "March of Dimes," at the Buccaneer."

Sunday visitors at the home of Mr. and Mrs. Albert Cook were Mr. and Mrs. George Markland, Teddy, Debbie and Bobbie of Picton, Mr. and Mrs.

NEW SOLDIERS FOR NATO — Getting a first look at Europe when their ship docked at Rotterdam, Holland, are Privates Bill Hunt, left, of Oshawa; Terry Knott and Murray Brennen of Belleville, Ont. Enthusiastic after their nine-day Atlantic crossing the three men are looking forward to a three-year tour of duty with Canada's 4th Canadian Infantry Brigade Group in Germany. They are all members of the 1st Battalion, ment which is part of the NATO land forces in Europe.

J. B. Lalone and Katharine of Cherry Valley and Mrs. L. Trudeau and Mr. Lawrence Trudeau of Milford.

Little Donnie Smith, grandson of Mr. and Mrs. Norman Foster was able to return to his grandparents' home last Thursday after being a patient in the hospital for several days. On Sunday Mr. and Mrs. Foster drove him and his brother to their home in Peterborough. The boys had spent several weeks here with their grand parents.

Mr. and Mrs. Wayne Brancombe of Kingston spent the weekend with her parents, Mr. and Mrs. Earl Marvin

Mrs. Tom Boyle spent a few days last week in Trenton guest of her son and daughter-in-law, Mr. and Mrs. Clare Boyle.

Mr. and Mrs. Keith Tripp and family, Belleville, were Sunday guests of Mr. and Mrs. Sam Tripp.

200 ATTEND PARTY

Nearly two hundred children attended the Christmas party at the school last Saturday afternoon, which was sponsored by the Royal Canadian Legion. Mr. M. L. Snider, showed several films which the children enjoyed. The big event of the afternoon arrived, when Santa made his appearance and greeted all the children and gave each a bag of candies.

LEGION PARTY

On Sunday afternoon the annual Christmas party of the Legion members and their families was held in the Legion Hall. There were about 80 in attendance. Games were played by the children after which all joined in singing Christmas Carols. Old Santa arrived with a bag filled with parcels. Each child received a gift. After everything had quietened down, everyone sat down and enjoyed a delicious pot-luck dinner, prepared by the ladies.

FLYER DIES

PILLSON, Mont. (AP) — Mrs. Juanita Elliott, 68, Polson, who won fame for high altitude flying, died Sunday at her home on Flathead Lake and will be buried in San Diego, Calif. She held the women's light plane altitude record of 28,000 feet in the 1930s, piloting a 90-horsepower plane.

(ADEL.)

The nicest gifts of all are from Meagher's, 231B Front Street.

(ADEL) D17.18.19

FIRE MISSILES

ROME (AP)—Two Nike-Cajun high altitude research missiles were successfully fired from Sardinia by Italian technicians last week, it was announced today. The Italian defence ministry and the Italian national research council said the missiles climbed to a height of 142.6 miles. One was launched early Friday, the other the night before, simultaneously with test firings in the United States.

MAGNATE DIES

NEW YORK (AP) — Chester Dale, 79, multi-millionaire investment banker and utilities magnate who built up one of the most valuable private collections of modern art in the U.S., died Sunday following a heart attack. Dale was president of Washington's National Gallery of Art and a trustee of the Metropolitan Museum of Art.

KILLS HIMSELF

NESHAMINY, Pa. (AP) — A teacher, apparently despondent because he could not control his classes, stabbed himself to death Sunday, police reported. The body of Charles Baker, 53, a social studies instructor, was found by his wife, Thelma, in the bedroom of their home. Baker, a teacher for 20 years, taught at Neshaminy Junior High School.

Got a thirst? Get a CANADIAN

Pick up your case of MOLSON CANADIAN lager beer today

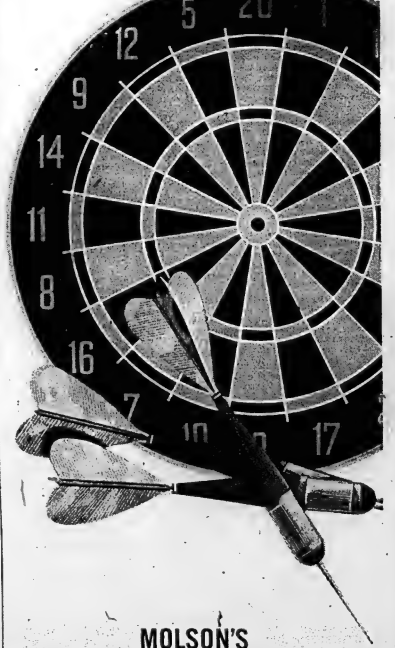

MOLSON'S
INDEPENDENT BREWERS SINCE 1786

Ontario Intelligencer
SPORTS

Sport Slices...

RARE, MEDIUM, WELL-DONE

By GEO. H. CARVER, *Sports Editor*

Hair-styling, fashioning or whatever other titles the profession bears, is going out of style according to a New York fashion expert.

International coiffeurs, I think that's the title, the laddies who dress milady's locks and build them into beehives, corn cribs, miniature Empire State buildings, shepherd-dog drapes and whatnot may soon be out of a job.

Unless they turn to the latest fad, wig-making. And as time flits by they could inject themselves into sport as a means of income.

For according to the daily prints the fad of dressing an opponent's hair, parting it neatly or spreading it over the skull or face by means of a hockey stick instead of scissors and comb is becoming increasingly popular.

At least with some of the coaching fraternity. A case in point is that of Turk Broda, coach of the Toronto Junior "A" Marlboros, who had a hair-dressing player suspended along with another for ten days and screamed to high heaven that his player was "sentenced without trial."

The "judge" was OHA president Lloyd Pollock of Windsor who acted within his judicial rights. Pollock did not need a "jury." He has the official "book of words" which calls for the punishment meted out. The only trouble is, it is not meted out often enough.

A friend of mine has come up with an idea that would do away with referees' reports, appearances before boards, suspensions, fines and whatnot punishment for erring players.

I think he is a trifle tough as his suggestion calls for liquidation of fist-fighting hockey players directly after the game. Or to save time, he says, it might be simpler to furnish the referees with electrocution equipment so that offending players can be fried in their tracks.

Boxing, he thinks, is a noble sport, but not one that can be successfully pursued on ice skates. The scientific punch requires a foothold on something less slippery and the rabid fan demands an attack which has something more than the grace and beauty of a seal trying to walk on its flippers.

Hockey players find it virtually impossible to land a solid blow. The harder the punch the farther they push themselves—backward—from the scene of action. They leave themselves wide open. They let fly with both fists at once. They are thrown to the ice by the force of their own endeavors. Old fight fans in the pews cover their eyes.

"But," my friend states, "fighting with hockey sticks can be commended. The wide arc of the stick as it nearly cracks an enemy skull has in it some of the sweeping grace of the game itself. Since the timing and leverage involved are in keeping with skating technique, the player is able to do a workmanlike job."

"And while we're at it," he said, "kicking with skates is commendable for here again the combatants are using the tools of their trade."

"By amending the rules to permit these things," he maintains, "officials will be doing a public service. The spectators could see who was cracking down on who, and the referees and other spoil-sports who are always crowding around the fighters and obscuring the view would be discouraged."

The injuries, too, would be more above board, my friend believes. "You can't see a mildly black eye from the upper standing rooms spots, but when you see a player go down under a scientifically-wielded stick, you can feel it clear down to your heels. You, at least, can tell who was."

Another time-saver at this time of year, would be to dress fight-seeking players as a gift-boxed camera with a sign "Open me first." It would save preliminary argument and aid identification.

Giants Better in Offence

NEW YORK (AP) — Green Bay Packers failed to lead the National Football League in either total offence or defence but dominated the final team statistics by finishing first in 11 categories. New York Giants, who meet the Packers in the league championship game Dec. 30, showed the way in total offence. Detroit Lions, who host the western crown although it was the only team to beat the Packers, led in total defence.

Green Bay piled up most first downs rushing, 145; net yards rushing, 2,460; average yards per rush, 4.7; pass completion percentage, 60.1; total touchdowns, 52; touchdowns running, 39; extra points, 52, and total points, 415.

CITY LEAGUE HOCKEY
MEMORIAL ARENA
TONIGHT
WELBANKS MOTORS vs. JOYCE-ROLLINS
7.45 P.M.
TRUDEAU'S vs. PEPSI'S
9.15 P.M.
Admission: Adults 50c — Children 25c

Geoff Dyson National Director ★ ★ ★ ★ ★

Canada Signs Crack British Coach

By ALAN WALKER

City Hockey League Statistics

Gary Goyer, of the league-leading Trudeau Motors team, has passed linemate "Pug" Kellar in the City Hockey League scoring race, according to the up-to-date statistics.

Goyer has 15 points, on four goals and 11 assists, while Kellar has 14 points on six goals and eight helpers. Stu Muirhead, of Welbanks Motors, is third in the points race with ten and tops the goal scorers with seven. Goyer's 11 assists is also a top mark.

Don "Turk" Barclay, who has allowed a total of two goals in his club's last two games, has a sparkling 2.68 goals-against average to head the loop's goalies. Barclay tends the nets for Trudeaus.

Trudeaus and the Pepsi's, who have tied in both their earlier meetings, clash head on in what should be the best game of the year at 9.15 tonight. A win for the Pepsi's would boost them into a tie for first place with Trudeaus.

Welbanks Motors will attempt to snap a two-game losing streak when they clash with the revamped and overdue Joyce-Rollins Combines in the opener at 7.45. Joyce-Rollins need a couple of wins badly to climb into the tight race for loop honors as the Welbanks may be in for a rough time. Joyce-Rollins led Welbanks 1-0 until mid-way through the third period the last time these clubs met but the Motors rallied for a 4-2 victory.

Following is the league standing and the top ten scorer.

	W	L	T	Pts.
Trudeaus	4	0	2	10
Pepsi's	3	1	2	8
Welbanks	1	3	0	2
Joyce-Rollins	0	6	0	0

TOP TEN

	G	A	Pts.
G. Goyer (T)	4	11	15
P. Kellar (T)	6	8	14
S. Muirhead (W)	7	3	10
W. Fox (T)	5	4	9
R. Hull (J-R)	2	7	9
W. Brown (W)	4	4	8
J. Trendell (P)	3	5	8
C. Rowbotham (P)	4	3	7
J. Baker (P, T)	3	4	7
J. Elliott (J-R)	2	5	7
W. Waite (P)	2	5	7

Bills Sign All-American

BUFFALO, N.Y. (AP)—George Saimes, Michigan State's all - American fullback, signed Tuesday to play with the Buffalo Bills of the American Football League, it was announced here.

Saimes of Canton, Ohio, was the sixth-round draft choice of Dallas Texans of the AFL and also the sixth-round choice of Los Angeles Rams of the National Football League.

Ralph B. Wilson Jr., owner of the Bills, said he had obtained the rights to Saimes from Dallas by agreeing to give the Texans a high-draft choice next season.

LONDON (CP)—Geoff Dyson says his talents haven't been appreciated in Britain and when he signs a contract Thursday to become Canada's national director of coaching he hopes it will mean the start of an easier row to hoe.

"Britain is still in the broken-nose and rollneck-sweater stage of coaching," Dyson said in a telephone interview Tuesday when the final contract negotiations had been announced.

"I would hate it to be thought that I am not wanted in Britain but the fact remains that British sporting officials are wary of powerful, professional coaches who may become national figures, no matter how much good they do for sport." The 48 year-old track and field coach has had a long and checkered career in Britain, culminating in his resignation from the post of national coach of the English Amateur Athletic Association last year.

He started his track and field career as a hurdler and soon graduated from the track for "professionalism" after he was charged with lecturing for a fee to British students at an English college.

Royal Canada will turn his experience to Canada in a five-year stint under the auspices of the Canada Council, which will "try to develop the machinery of sport in Canada and to fire the country into greater activity."

Dyson said he hopes to raise the standard of coaching and hence, the standard of track and field.

"Canada must build her sporting pyramid on a firm base," he said. "Canada has the greatest track and field country in the world.

Dyson said he could not say exactly what his Canadian operations would involve.

"I'll be lecturing a great deal, and travelling, a lot, but other than that I'll just sit down and see what the Legion wants of me."

Last August Dyson gave Canadians a taste of what he had in mind when he gave a series of lectures and demonstrations sponsored coaching course at Guelph, Ont., attended by about 100 coaches from Canada and the United States. After the lectures he was offered the post of national coach of coaching.

He will live in Ottawa with his wife—the ex-Olympic hurdler Maureen Gardner—and his daughter. His son will stay in Britain.

So What, This Wasn't So Hot!

WASHINGTON (AP) — Football now is being played at the South Pole, the U.S. Navy reported Tuesday.

A delayed dispatch from the navy's Operation Deep Freeze in Antarctica reported that on Nov. 22 a team of Seabees defeated a team of U.S. polar scientists 6-0, in a game played in a temperature of 32 degrees below zero (Fahrenheit) at the South Pole station, some two miles above sea level.

GIFT WRAPPED of Course!
MEN
Let Us Do Your Gift Wrapping
FREE
Every purchase between now and Christmas will be beautifully and professionally gift-wrapped . . . at no charge!
FOR YOUR SELECTION
Blouses, Sweaters, Skirts, Lingerie, Hosiery, Dresses, Suits, Coats, Housecoats, Lounging Pyjamas, Hartnell and Balenciaga Perfumes.
BIG OR SMALL . . .
WE'LL WRAP THEM ALL!
IT'S FROM
McNabbs
254 FRONT ST. Belleville, Ont.

Involves Self, Clay, Patterson, Swede

Liston Proposes 3-Bout Series

TORONTO (CP) — World heavyweight champion Sonny Liston has proposed a three-bout series involving himself, former champion Floyd Patterson, Sweden's Ingemar Johansson and fourth-ranked Cassius Clay as a solution to the controversy surrounding his next fight.

In a CBC television appearance, Liston suggested Tuesday the best program for promoters would be to match him against Johansson and Patterson against Clay and the winners of these two bouts against each other.

He said he has no doubt of the legitimacy of a $1,000,000 offer by Johansson's advisor Edvin Aldqvist to meet Johansson in Stockholm.

"I don't doubt Aldqvist has that kind of money and even if he doesn't, Johansson could put it up himself," Liston said.

"He was rich when he came over here and got rich again."

Liston doubted the public could be sold on a rematch with Patterson following his one-round victory over the former champion.

Liston indicated he didn't want a match with Clay because Clay has yet to prove his right to a title bout. "People listen to his mouth, but they don't watch him fight," he said.

However, he said Clay would be a good draw against Patterson.

The massive champion, while insisting that Johansson "is the outstanding boy right now" said he didn't think Johansson would last two rounds against him.

Football's Prodigal Son

Cookie, AFL Player Of Year

NEW YORK (CP)—They can start killing the fatted calf anytime for Chester (Cookie) Gilchrist, the prodigal son from Tarentum, Pa.

The 242-pound fullback spent eight years travelling back and forth across Canada before confining his travels to the field this season with Buffalo Bills of the American Football League with such effect that he was named the AFL's player of the year.

"That's wonderful, the man deserves it," said coach Lou Saban as the Bills Tuesday when he got the result of the poll of an Associated Press committee of writers and broadcasters from the eight league cities.

Now 27, Gilchrist made his move to Canada in 1954, fresh out of high school, when Cleveland Browns of the National Football League turned high away because of inexperience.

WITH K-W

His first port of call was Kitchener-Waterloo of the Ontario Rugby Football Union where he did well enough to earn promotion to Hamilton Tiger-Cats of the Eastern Football Conference.

From there he moved on to Saskatchewan Roughriders of the Western Conference, back to Hamilton and on to Toronto Argonauts of the EFC.

Released by the Argos and waived out of Canadian football early this season, Gilchrist came to Buffalo with the reputation of creating equally insoluble problems for the defensive coaches of his opponents and the front office of his employers.

In the AFL this season, the only complaints have come from the victims of Cookie's bone-crushing charges through the enemy lines.

SETS RUSHING MARK

He became the first man in the league's three years of existence to gain 1,000 yards rushing, totalling 1,096 yards on 216 carries for an average of 5.1 yards a carry, and scored 13 touchdowns as well as handling the club's kickoff and field-goal assignments.

"He helped bring the Bills from the bottom to near the top," said Saban, whose club finished a close-up fourth in the AFL's Eastern Division after losing its first five games.

Gilchrist, who reported $20,000 this season and Saban said he hasn't signed his 1963 contract yet, Cookie's latest honor, on top of all-star recognition, "only makes it more difficult."

Went Berserk Twice

Machen Goes To Hospital

FAIRFIELD, Calif. (AP)—Mentally-ill heavyweight fighter Eddie Machen was committed to a state hospital Tuesday as an "acute schizophrenic" in need of treatment and dangerous to himself and others.

The commitment was ordered at a 20-minute superior court hearing and was for an indefinite period—"until his mental well being is restored."

Machen, who has gone berserk on at least two occasions since he was confined to Napa State Hospital last week, was not present at the hearing before Solano County Judge Philip Lynch here.

Authorities had asked a ruling from the attorney general's office on whether the hearing could be conducted without the fighter being present and had been told that Attorney-General Stanley Mosk had ruled in a similar case in 1961 that it was legal.

FOUND IN CAR

Machen was taken to the Napa Hospital for observation and his own protection last Wednesday when a state highway patrolman found him in a car parked along the highway near Vallejo, despondently contemplating suicide.

There was a loaded pistol in the car, and the fighter was carrying what was described as a farewell letter to his wife Charlotte.

Patrolman William McClusky testified at the hearing that he asked Machen if he had intended to kill himself. Machen said "Yes," but he had changed his mind, the officer reported.

Machen told the officer he was deeply depressed over being short of money, not being able to get a worthwhile fight and "everything was all wrong."

Dr. Donald Hand of Napa Hospital said Machen was an "acute schizophrenic".

DISCUSSES SALE

NEW YORK (CP)—Joe Foss, commissioner of the American Football League, was in New York Tuesday to talk to potential buyers of New York Titans' franchise, now owned by Harry Wismer. "I am talking to several people," said Foss. "Logan to be here most of the week."

FIVE 5 STAR
Seagram's 5 Star—Rated Best
Pleasant ★★★★★ smoother ★★★★★ better-tasting ★★★★★ more satisfying ★★★★★ a genuinely fine whisky at a popular price ★★★★★
In test after test after test* against the three leading brands in its price class, Canadians liked the taste of Seagram's 5 Star best.
Have you tried this great whisky yet? If not, do so soon. See if you don't agree with the verdict of thousands of other Canadians and rate it best.
*Tested under the official supervision of a leading Research Organization.
★★★★★
SEAGRAM'S FIVE STAR
CANADIAN RYE WHISKY

TURNING OFF A SPACE RADIO or GETTING TO WORK ON TIME
Clocks are easily set with electronic timekeeping of the U.S. National Observatories and the Time Administration quietly garnering signals which, with the same electronic device the Bulova Watch Co. uses in its accurate Wrist Watches. A transistor controlled tuning unit, sensitive indefinitely on slight variations of a watt of electricity—We do not attempt space ships
But We Do Sell The
BULOVA ACCUTRON
Paul Mercier
JEWELLER
209 Front St. — WO 2-1634

LET DELINE'S
PUT BEAUTY at their feet this Christmas
Harding
LYRIC (100% Nylon) FOLKSTONE (100% Nylon)
. . . decide on
Harding carpet
For your own family and those special friends, choose a Gift they will enjoy for years to come. Deline's feature a complete range of Hardings Broadloom and Carpeting in your choice of Acrilans, 100% Nylons, Wools, etc. In popular sized Axminster rugs to the finest of Wilton wall-to-wall Broadlooms. Deline's trained carpet men will be happy to serve you.
ASK ABOUT OUR
GIFT CERTIFICATE PLAN
DELINE'S
HOME FURNISHERS
"No Parking Fuss . . . Just drive up to our Front Door and Park"
283 COLEMAN ST. WO 2-3483

'Rifle' Stays With Cards

No Trade Bait For Als

MONTREAL (CP)—The Star quotes quarterback Sam Etcheverry of the St. Louis Cardinals Tuesday as saying he has been told by the National Football League club it is satisfied with its quarterback personnel, and unless he hears anything different he is satisfied to remain with them.

"There had been reports that Etcheverry next season might play elsewhere, possibly returning to Canada, because during this last season he was relegated to a second-string role behind rookie Charlie Johnson.

"I mentioned that I didn't think I figured in their plans," The Star quotes Etcheverry as saying. "They said as far as they were concerned they were happy with their quarterback situation. They pointed out that they hadn't drafted any quarterbacks. So I guess I'm set here.

"I've always been an underdog in this situation doesn't bother me. Charlie did a good job. But remember there was no pressure in these last couple of games. Next year I'll have to beat him out, that's all."

The former passing star at Montreal Alouettes said only one Canadian team had made direct contact with him in St. Louis—the Alouettes.

"I heard from the Alouettes through (scout) J. J. Albrecht. I sort of got the idea that they wanted me to say I was coming back to Canada. They didn't want me for the Alouettes. They wanted to make a trade—I think with the Toronto Argonauts."

Etcheverry didn't regret his move to the NFL, when he refused to go through with a trade by Alouettes to Hamilton Tiger-Cats, a deal announced in December, 1960.

"I suppose people would like to hear me say now that I feel I made the wrong move," Etcheverry told The Star. "But I don't. I would make no more sense to rave about the decision if I was doing well. I tried and I'm happy."

May Stop Pheasant Releases

CHATHAM (CP)—Pheasants may not be released by the department of agriculture next season in southwestern Ontario if hunters don't co-operate by turning in bands from birds, J. K. Reynolds said Tuesday night.

Mr. Reynolds, district forester for the Lake Erie district at Aylmer, said only 450 bands have been turned in to date from approximately 10,000 banded pheasants released in the area.

"If this is a true indication of the small contribution penetrated birds make to shooting, maybe we should use the taxpayers' money for some better use."

Like Indianapolis

CNE To Run '500' Stock Race

TORONTO (CP)—The Canadian National Exhibition raceway will run a Canadian 500 next summer, Ernie Lieberman, promoter for stock car racing at the track, announced Tuesday.

"Our track has been officially certified by the U.S. Automobile Club and we'll have all the top drivers up here, for the race," said Lieberman. Eddie Sachs, Troy Ruttman, Jim Hurtubise, Rodger Ward, to name them, they'll be here."

Midget cars, some of them worth $10,000 to $12,000 will be used on the CNE's quarter-mile track.

The [illegible] annual Indianapolis 500 race, will be 200 laps, 50 miles in length and prize money will be $10,000 with an additional $2,000 going for lap prizes and time trial winners.

Lieberman said he hopes for a crowd of more than 20,000 to watch the 40-event and the net profits will be handed over to charity.

College, Pro Games On Holiday

NEW YORK (CP)—Following is the list of major U.S. professional and college football games during the Christmas and New Year's holidays. Included is the wood-to-tied record of each team, venue, kick-off time and television plans. (All times eastern standard).

SATURDAY, DEC. 22

Bluebonnet Bowl: Georgia Tech (7-2-1) vs. Missouri (7-1-2) at Houston, Tex., 3 p.m. CBS.

Tangerine Bowl: Miami, Ohio (8-1-1) vs. Houston (6-4) at Orlando, Fla., 2:30 p.m. No television.

North-South Game: North All-Stars vs. South All-Stars at Miami, Fla., 4 p.m., ABC.

SUNDAY, Dec. 23

AFL Championship: Houston Oilers (11-3) vs. Dallas Texans (11-3) at Houston, Tex., 3 p.m. ABC.

SATURDAY, DEC. 29

Gator Bowl: Penn State (9-1) vs. Florida (6-4 at Jacksonville, Fla., 1:45 p.m. CBS.

East - West Shrine Game: East All-Stars vs. West All-Stars at San Francisco, 4:30 p.m. NBC.

Blue-Gray Game: North All-Stars vs. South All-Stars at Montgomery, Ala., 2 p.m. NBC.

SUNDAY, DEC. 30

NFL CHAMPIONSHIP: New York Giants (12-2) vs. Green Bay Packers (18-1) at New York, 2:05 p.m. NBC, CBC.

TUESDAY, JAN. 1

Rose Bowl: Southern California (10-0) vs. Wisconsin (8-1) at Pasadena, Calif., 3 p.m. NBC, CBC.

Cotton Bowl: Texas (9-0-1) vs. Louisiana State (8-1-1) at Dallas, Tex., 3 p.m. CBS.

Orange Bowl: Oklahoma (8-2) vs. Alabama (9-1) at Miami, Fla., 2 p.m. ABC.

Sugar Bowl: Arkansas (9-1) vs. Mississippi (9-1) at New Orleans, 2 p.m. NBC.

SATURDAY, JAN. 5

Senior Bowl: North Senior All-Stars vs. South Senior All-Stars at Mobile, Ala., 3 p.m. NBC.

SUNDAY, Jan. 6

Playoff Bowl: Pittsburgh Steelers (8-5) vs. Detroit Lions (11-3) at Miami, 2 p.m. CBS (NFL runners-up).

SUNDAY, JAN. 13

Pro Bowl: NFL East All-Stars vs. NFL West All-Stars at Los Angeles, 5 p.m. NBC.

AFL All-Star Game: East All-Stars vs. West All-Stars at San Diego, Calif., 2 p.m., ABC.

Sports Calendar

HOCKEY

Tonight — City League: Welbanks Motors vs Joyce-Rollins Combines, 7.45; Pepsi's vs Trudeau Motors, 9.15 p.m., at Memorial Arena.

Tonight — OHA Junior "B": Belleville at Kingston, 8.30 p.m.

Thursday — OHA Junior: Napanee at Picton; 8.30 p.m.

Thursday — Pee Wee Ed. North Shore: Stinson's vs Belch's, 8.15; Hibbard - Callow vs Sands, 9.45 p.m.

HANDGUN SHOOTING

Every Tuesday, at Moira Secondary School. Every Wednesday and Friday, at the Armouries.

BASKETBALL

Tonight — Belleville Crawfords at Trenton Williams, 8.00 p.m.

BADMINTON

Every Wednesday, at nine o'clock, every Friday and Saturday, at eight o'clock, at the Belleville Armouries

FISH AND GAME

January 15 — Annual Fish and Game Club Ladies' Night Banquet, Club Canara, 6.30 p.m.

MINOR HOCKEY

Tonight — Bantam: Flyers vs Hags, 5.30; Buzzers: Practice at 6.30 p.m.

Bisons Hand Aces First Home Loss

BY THE ASSOCIATED PRESS

Quebec Aces finally ran out of home-ice magic, and it cost them undisputed possession of first place in the American Hockey League's Eastern Division.

Buffa's Bisons handed the Aces a 3-1 defeat Tuesday night. They first in 14 home games. John MacKenzie scoring two goals.

In the only other game scheduled, Providence Reds whipped Baltimore Clippers 4-1.

The action left Providence and Quebec tied with 23 points each. Buffalo leads in the west with 24 points.

Dennis DeJordy was strong in the Buffalo nets. Ron Ingram got the only first period goal and MacKenzie put Buffalo in front 2-0 at 6:14 of the second. Skippy Burchell scored for Quebec less than a minute later and MacKenzie got his second counter in the third period.

Larry Leach gave the first three-goal performance in the new Baltimore Civic Center for the Reds. Pierre Brillant also scored for Providence. Sandy McGregor put Baltimore on the board.

JOCKEY SUSPENDED

MIAMI, Fla. (AP)—Jockey Herb Clark was suspended by Tropical Park stewards Tuesday for 10 days for interference in the third race Monday. The suspension starts Thursday and runs through the 28. Clark has won three races at Tropical and finished in the money five other times.

Says C. B. C. Unfair in Games Cast

MONTREAL (CP)—Al Forman, a public relations representative with the Amateur Athletic Union of Canada, in a statement Tuesday said he feels the CBC "showed partiality which definitely is not fair" in its televised films of the recent British Empire Games in Perth, Australia.

"There were three one-half hour shows every week and each show featured track and field and swimming," said Forman's statement. "Much as I enjoyed the shows, I speak for many other officials of other sports in wondering when we will see sports such as boxing, wrestling, fencing, weightlifting, etc.

"These sports were shown when the Games were held eight years ago in Vancouver."

Forman is Quebec representative as member of the national public relations and publicity committee of the AAU of C.

SELECT COACHES

SAN DIEGO, Calif. (AP)—Selection of Hank Stram of the Dallas Texans and Frank (Pop) Ivy of the Houston Oilers to coach the American Football League's all-star teams for their game here Jan. 13 was announced Tuesday. Stram will coach the league's Western Division all-stars, and Ivy will coach the Eastern Division squad.

Give her a fragrance that's always a favourite.

a LAVENDER gift set by YARDLEY

ENGLISH LAVENDER TALC POWDER BATH SALTS AND SOAP $7.95

DUFF'S - DRUGS
"Your Friendly Store"
WO 8-2828 Free Delivery
Open Tonight 'Til 9.00

Christmas Time is a Happy Time
Have you forgotten to Buy your Film for the Happy occasion??
HAVE A LOOK AND MAKE SURE!!
WE HAVE A FRESH STOCK ON HAND
at Drastically Reduced Prices
SAVE SAFELY!

MORTGAGE LOANS — NOTICE
To those contemplating building or refinancing, we suggest getting applications in as early as possible. We do our own inspections and valuations and can, therefore, give immediate action. Advisory service free. Money advanced as building progresses.
JAMIESON BONE & CO.
FIRE, AUTO, ETC. INSURANCE
DIAL WO 8-6705 163 FRONT ST.

OPEN EVENINGS
BARNES WINES STORE, MARKET SQUARE, BELLEVILLE, WILL BE OPEN
10 a.m. to 9 p.m.
MONDAY, DEC. 17th to SATURDAY, DEC. 22nd
CLOSE AT 6 P.M.—MONDAY, DECEMBER 24th
FREE DELIVERY ON ORDERS OF THREE BOTTLES
BARNES WINES LTD.
MARKET SQUARE — BELLEVILLE

CAR RADIO SERVICE
FAST EXPERT SERVICE TO ALL MAKES AND MODELS ALL TYPES OF RADIOS
CIRCLE TV SERVICE
BELLEVILLE, LTD.
260 Coleman St., WO 8-6791
Just north of the Powderhouse
Customer Parking at Rear

GIFT IDEAS
FOR EVERYONE

● GIFT IDEAS FOR THE YOUNGSTERS ●

"BUILD YOUR OWN" SERVICE STATION KIT
20 pieces included — Easy to assemble.
Worth 6.95
SALE PRICE 4.89
— Limited Supply —

3-GUN HOLSTER SET
Complete with 2 Repeaters and a Derringer. Worth 3.98 1.99
— Limited Supply —

Full Chrome T.V. Chairs
For the Small Fry. Fold Compactly.
Worth 3.98 2.98
— Limited Supply —

Hockey Game set 6.89
WAGONS from 1.75
TRICYCLES from 5.88
BICYCLES from 35.95

PYJAMA DOLLS
Limited Supply 2.98

Electric Train Set 10.95
Model Racing Car Set 6.95
Skating Outfits from 5.49
Ski Set (complete with poles) 7.49
Hockey Helmets 2.49

● GIFTS FOR DAD ●

¼" Electric Drills 12.95
Electric Sanders 18.45
7" Bench Saw 13.25
Electric Hand Saw 6" 29.95

TREAT POOR OLD DAD with a RADIO for His Car
Transistor Radio — complete with aerial and installation.
As Low As 38.88

● GIFT IDEAS FOR MOM ●

ELECTRIC FRY PAN
Complete with removable handle and temperature control 8.63
Automatic Pop-Up Toaster
It is full size and handsome chrome styling. SAVE 3.00 8.99
Automatic Percolator
With filter action 8.63
AUTOMATIC
Steam & Dry Iron 9.77
General Electric Kettle 9.75
TWIN MASTER
Floor Polisher 29.95
GENERAL ELECTRIC 2-BRUSH
Floor Polisher 33.20
Lady Torcan Hair Dryer
4 temperature controls
Compare with 18.95 12.88
G.E. Hair Dryer
4 temperature controls 23.80
Vacuum Cleaners 32.95
AUTOMATIC
4-Slice Toaster 17.77
Electric Clocks 4.98
CARVING BOARD SET Worth 4.98 2.98
Kitchen Sani-Can 4.98
Wicker Clothes Hamper 4.77

WHEN IN DOUBT . . .
Give a GIFT CERTIFICATE
A Canadian Tire Gift Certificate in any amount from $1.00 up is honored anytime.
Ask about them at Our Store

WE AT CANADIAN TIRE APPRECIATE THE PATRONAGE THAT HAS MADE IT POSSIBLE FOR SUCH A PROSPEROUS YEAR.
We want to take this opportunity to wish each and everyone
BEST WISHES
FOR A
MERRY, MERRY CHRISTMAS
AND A
VERY HAPPY NEW YEAR

REMEMBER!!
5% CASH DISCOUNT COUPONS
● Use Your Credit
● No interest on 30 day accounts or up to 12 months to pay on our budget plan.
● NO MONEY DOWN — Nothing to pay until 1963
JUST SAY CHARGE IT
STORE HOURS:
WE ARE OPEN EVERY NIGHT THIS WEEK UNTIL 9.00 P.M.
Associate Store CANADIAN TIRE CORP'N Save Safely
CANADIAN TIRE ASSOCIATE STORE
COR. COLEMAN and HARRIET STREETS
DON HILL LIMITED DIAL WO 8-6701

HOCKEY STANDINGS

BY THE CANADIAN PRESS

American League

Eastern Division

	W	L	T	F	A	Pts
Providence	15	11	3	89	84	33
Quebec	14	11	5	85	85	33
Springfield	14	11	3	113	94	31
Hershey	14	12	1	98	85	29
Baltimore	12	12	2	85	91	26

Western Division

	W	L	T	F	A	Pts
Buffalo	17	9	0	85	71	34
Rochester	11	12	3	95	89	25
Cleveland	9	18	2	87	123	20
Pittsburgh	7	17	1	69	87	15

Tuesday's Results

Providence 4 Baltimore 1
Buffalo 3 Quebec 1

Tonight's Games

Hershey at Pittsburgh

OHA Senior A

	W	L	T	F	A	Pts
Windsor	16	5	0	135	77	32
Woodstock	15	7	0	107	72	30
Chatham	14	7	1	101	68	29
Galt	9	12	0	64	93	18
Kitchener	8	11	1	74	76	17
Sarnia	1	21	0	68	163	2

Tuesday's Results

Windsor 13 Sarnia 4
Galt 1 Woodstock 3

Tonight's Games

Chatham at Windsor
Woodstock at Kitchener

OHA Junior A

	W	L	T	F	A	Pts
Montreal	10	2	6	75	42	26
Peterboro	10	4	5	75	49	25
Niagara Falls	10	7	4	87	69	24
Hamilton	7	8	5	76	77	19
St. Catharines	6	10	5	71	90	17
Guelph	3	15	3	53	106	9

Tuesday's Result

Niagara Falls 6 Guelph 1

Thursday's Games

St. Catharines at Peterborough
Montreal at Hamilton
Other scores

Western Junior A

Brampton 5 Whitby 7
Nel McNeil 1 Knob Hill 1
Oshawa 0 Marlboros 3

Nova Scotia Senior

Windsor 2 Halifax 4
Amherst 8 Moncton 7

Saskatchewan Junior

Estevan 1 Melville 3

Western League

Edmonton 1 Vancouver 3

Ontario Junior B

Chatham 8 Windsor 2
Kitchener 3 Owen Sound 5
Ingersoll 7 London 9
St. Marys 3 St. Thomas 7

International League

Muskegon 3 St. Paul 5

Eastern League

Long Island 2 Greensboro 5
Nashville 6 Knoxville 3

Exhibition

Detroit (NHL) 7 Port Huron (IHL) 3

Woodstock Whips Galt

Dogs Crush Rams 13-4

BY THE CANADIAN PRESS

Windsor Bulldogs maintained their lead and Woodstock Athletics held second place in Ontario Hockey Association Senior A standings with wins Tuesday night.

Windsor whipped the last-place Sarnia Rams 13-4 at Sarnia and Woodstock overran Galt Terriers 5-1 at Woodstock.

Windsor's Bobby Brown emerged from the night's action as the league's leading point-scorer. His two goals and two assists took him to 48 points on a total of 24 goals and 24 assists.

Teammate Irwin Gross, who had been leading with 45 points, was unable to play because of a wrenched back.

Jack Costello scored three goals for Bulldogs and Real Chevrefils and Tommy Walker each got two. Jean-Marc Gaudreault, Walt Pawlyshyn, Tom Micallef and Jerry Servita got the others.

Willie Menard with two, Reg Mullholland and Dawson Schreader were the Ram marksmen.

Woodstock dominated Galt after the first period when Bob McKnight scored Galt's lone goal.

Tommy Wilson tallied two goals for Woodstock and the others were picked up by Carl Hymers, Roy Land and Gerry Stringle.

SIGN VILLANOVA

VILLANOVA, Pa. (AP)—Lou Rettino, 225-pound Villanova University fullback, said Tuesday he has signed with Green Bay Packers of the National Football League for the 1963 season. He was the eighth draft choice of the Packers and had also been selected by New York Titans of the American Football League and Hamilton Tiger-Cats of the Eastern Football Conference.

Chatham Jr. Scoring Wizard

CHATHAM, Ont. (CP) — When 19-year-old Mel Wakabayashi scores two goals in a hockey game he's having an off night.

The sparkling centre for Chatham Maroons of the Ontario Hockey Association's Border Junior B series fired seven Tuesday night as his team shattered Windsor 8-2.

It was his outstanding individual performance of the year, but not by much. He's had a five-goal night and three four-goal games earlier this season in compiling a record of 45 goals and 25 assists for 70 points in 16 games.

Three-goal performances are commonplace with the group's defending scoring champion. He's turned the trick five times.

Wakabayashi, whose five-foot-five stature appears to be the major obstacle to a National Hockey League career, says he has no immediate plans to try his luck as a professional. He hopes to enter the University of Michigan next year on a hockey scholarship.

ELECTED TO BOARD

LOUISVILLE, Ky. (AP)—C. V. Whitney, Lexington horse breeder and the second owner in history to top the $1,000,000 mark in winnings, was elected to the board of directors of Churchill Downs Incorporated Tuesday. Directors also set May 4 as the date for the 1963 Kentucky Derby.

(Advt.)

The nicest gifts of all are from Meagher's, 231B Front Street.

(Advt.) D17,18,19

Barkley, Sawchuk Also Stars

Detroit Line NHL Top Scoring Trio

BY THE CANADIAN PRESS

Three veteran forwards, three rookies and a never-better Terry Sawchuk in the nets have been big factors behind Detroit Red Wings' surprisingly strong showing in the National Hockey League this season.

Detroit veterans Gordie Howe, Alex Delvecchio and a reformed Parker MacDonald form the the league's highest-scoring forward line to date.

Meanwhile, rookie defenceman Doug Barkley is rated with Toronto defenceman Kent Douglas as leading candidates for the rookie-of-the-year award.

Rookie forwards Alex Faulkner and Larry Jeffrey, two-thirds of Detroit's hard-skating Kid Line, trail the two defencemen and New York forward Rod Gilbert in the rookie scoring race.

And the 33-year-old Sawchuk, who began wearing a face mask this season, has the league's lowest goals-against average.

Detroit is currently tied with Chicago Black Hawks for first place in the league standings, although the Wings are tied with last-place Boston in fewest goals scored—72.

ALLOW FEWEST GOALS

But the Red Wings, led by Sawchuk and a tightened-up defence, have allowed fewer goals scored against them—63—than any other team. The Wings' defensive corps has been dubbed Terry and the Pirates.

Chicago will have a chance to move into sole possession of first place when they meet Boston in tonight's only NHL game. The Hawks have won three and tied two in their five meetings with the Bruins so far this season.

But the Wings have two games in hand over the Hawks before tonight's game.

Howe-Delvecchio-MacDonald trio leads the league in total points by a forward line—81—and total goals—32.

Chicago's Scotter Line of Stan Mikita, Ab McDonald and Ken Wharram is second in goals with 31. The three are tied with New York's Andy Bathgate-Earl Ingarfield-Dean Prentice threesome for second-spot in total points with 74.

THREE ARE TIED

Howe, a 16-year-veteran and the league's all-time-high point scorer, is tied for the league lead in points with Mikita and Bathgate. All three have 29 points on 11 goals and 18 assists.

But Howe is actually down a point from his scoring total of 30 points at this time last year. Delvecchio, who now has 27 points, is up from his 22 points at this time last season.

MacDonald, however, would undoubtedly win the most-improved player award if the league had one. At this point last year, he had only one assist in nine games with the Wings.

The 29-year-old native of Sydney, N.S., split his time between Detroit and Hershey Bears of the American Hockey League last season. He already has 16 goals this year, two more than he had ever scored in an NHL season.

In the rookie crop, Douglas and Barkley stand out. Should either of them win the Calder Memorial Trophy, it would be the first time in league history a defenceman has won the best-rookie award.

DOUGLAS GETS POINTS

Douglas, boosted by a five-point performance in the Leafs' 8-2 walloping of Boston Saturday night, has 14 points so far. Barkley and Gilbert follow with 12 each, Faulkner from Bishop's Falls, Nfld., 10 and Jeffrey nine.

The 26-year-old Faulkner, the first Newfoundlander to make the NHL, leads the rookies in goals with six.

Douglas, 26, was selected as the AHL's top defenceman last season and is gaining acclaim as a playmaker. Barkley, a strapping six-foot-two and 180 pounds, is rated one of the league's coolest and hardest-hitting defensive players.

The 22-year-old native of Lethbridge, Alta., scored 27 goals and 49 assists for Calgary Stampeders in the Western Hockey League last season.

Sawchuk is credited by Detroit coach Sid Abel as playing the best hockey of his career this year.

He is tied with Chicago's Glenn Hall for the most shutouts this season—three—and has a slight edge over Hall in goals-against average—2.25 to 2.30.

Eastern Pro Points Race

OTTAWA (CP)—Winger Gord Labossiere of Sudbury Wolves collected six points in two games last week to move from seventh to fifth place in the Eastern Professional Hockey League's individual scoring race, official league statistics showed Tuesday.

Jeannot Gilbert and Don Blackburn, both of Kingston Frontenacs, share first place with 42 points apiece. Gilbert, last week's leader, didn't get a point in three games while teammate Blackburn got a goal and an assist.

Marc Dufour of Sudbury is third in the scoring list with 40 points and fourth is Bob Leiter of Kingston with 38. Leiter hasn't played a game in the EPHL since early this month when he joined Boston Bruins.

Norm Armstrong of Sudbury leads in penalties with 96 minutes.

Goalie Ernie Wakely of Hull-Ottawa Canadiens improved his goals-against average per game during the week to 2.45 from 2.85, the league's best. The over-all Hull-Ottawa goaling average is 2.80.

Flyers Trim Lightfoots

Trenton RCAF Flyers defeated the Belleville Lightfoots 53-26 in Bay of Quinte Basketball League action last night.

The Flyers consolidated third place in the league standing with the victory.

Max McNicholl, Wilf Borden and Ernie Clarke stood out for the winners.

No other details were available at press time.

DIVORCES LOEW

LOS ANGELES (AP)—Actor Tyrone Power's widow divorced her third husband, film executive Arthur M. Loew Jr., 37, Tuesday.

Western Hockey

BY THE CANADIAN PRESS

Word of impending player cuts spurred Vancouver Canucks to their hardest-hitting display of the Western Hockey League season Tuesday night.

They tossed some heavy checks at Edmonton Flyers on their way to a 3-1 victory and inched to within a single point of the Northern Division lead.

Coach Max McNab had noted that at least two players must be dropped from a lineup now carrying three extra men.

Seattle Totems lead the division with 31 points.

Be a "DEAR" THIS YEAR!

GIVE HER A FRIGIDAIRE DISHMOBILE

Model DA-2442

AUTOMATIC DISHWASHING ON WHEELS!

- Rolls to sink to tuckaway space
- Swirling Water Action gets dishes extra clean
- Roll-To-You Racks glide out for easy loading
- 4-Cycle Dish-Minder Dial

ONLY $2.00 PER WEEK
After small down payment

FRIGIDAIRE
PRODUCT OF GENERAL MOTORS

David's
249 Front St. WO 2-6595

WIN YOUR PURCHASE

YOU MAY BE THE LUCKY ONE TO GET THE TOTAL PRICE OF YOUR PURCHASE REFUNDED

Pictured here is Mrs. Robert Schnitzler, Highland Ave., Belleville, last week's Total Refund Winner. Mrs. Schnitzler is being congratulated by salesman Lorne Bower on winning a washing machine valued at $129.95.

YOU MAY BE THE WINNER THIS WEEKEND!

T.R. DAYS means Total Refund Days and Total Refund means just what it says. You will be REFUNDED THE TOTAL PRICE OF YOUR PURCHASE AT DAVID'S. Every customer making a purchase at David's Thursday, Friday and Saturday is eligible to receive the TOTAL PRICE OF THEIR PURCHASE REFUNDED, whether it be $5.00 or $5,000. Simply make a purchase and your name is entered, our store manager will make the draw for the winning customer on Saturday at 6 p.m. The winner's name and photo will be published next week.

YOUNG MARRIEDS AND HOMEMAKERS TAKE NOTICE! It is possible throughout this unique event to furnish your entire home free! EVERYONE IS A WINNER! If you don't win the TOTAL REFUND you still have the advantage of Tremendous Savings ranging from 20% to 75% on whatever you buy this weekend at David's.

BONUS OFFER...

10 Complete Albums with this MAGNIFICENT Radio-STEREO Console

FREE $50. WORTH OF HI-FI AND STEREO ALBUMS

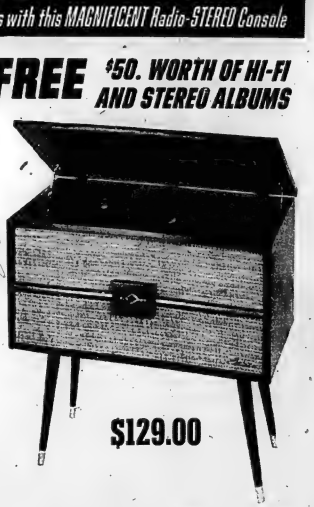

ENJOY TRUE STEREO SOUND AT THIS AMAZING LOW PRICE!

CHECK THESE FINE FEATURES!

- Solid Wood Cabinet 30 in. wide with GENUINE WALNUT VENEER.
- 4 SPEAKER SOUND SYSTEM plus extra connections for additional speakers.
- 7 WATT UNDISTORTED OUTPUT.
- 5 tube SUPER HET twin IF radio.
- Fully automatic 4 speed changer with Sapphire Cartridge.

$129.00

ACT FAST! . . THIS INTRODUCTORY OFFER IS GOOD FOR A LIMITED TIME ONLY!

David's
312 FRONT STREET
WO 8-5737 — BELLEVILLE

MOORMAN MOTOR SALES

ANNOUNCE THAT THEIR

COMPLETE STOCK OF

USED CARS

IS NOW LOCATED AT THEIR

SUPERTEST SERVICE CENTRE

510 DUNDAS ST. E.

JUST EAST OF THE SHOPPING PLAZA

DIAL WO 2-5222

OWNED AND OPERATED BY

MOORMAN MOTOR SALES

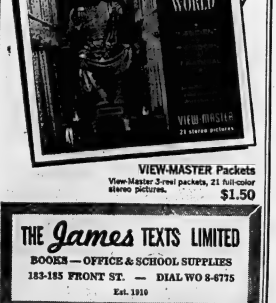

VIEW-MASTER Packets

View-Master 3-reel packets, 21 full-color stereo pictures.

$1.50

THE James TEXTS LIMITED

BOOKS — OFFICE & SCHOOL SUPPLIES

183-185 FRONT ST. — DIAL WO 8-6775

Est. 1910

Minor Hockey

In the midget triple-header last night the Red Wings defeated Buzzers 9-5; Maple Leafs downed Black Hawks 7-4 and the Rangers trimmed the Canadiens 3-1.

In the squirt division McFarlands blanked Flyers 6-0; Barons downed Royals 4-2; Frontenacs edged Maple Leafs 5-4; Rangers defeated Canadiens 7-2; Black Hawks nudged Bruins 6-5 and Browns turned back Red Wings 7-5.

MIDGET

Bateman led the Red Wings to victory with three goals and an assist with Lancaster getting a pair. Doran, Fullerton and Lucas got the others. Dickey had three assists. McGuigan, Holgate with two, Ellis, Fleming and Cockburn counted for the Buzzers.

G. Rutherford's hat trick paced the Malpe Leafs victory with Clapp getting a pair and Adams and G. Muldoon scoring singles. The Black Hawks had five penalties, the winners three.

B. Hunter, E. Mastin and D. Roach scored for the Rangers in their 3-1 win over Canadiens. M. Flindall got the losers lone goal.

SQUIRT DIVISION

McFarlands' John Feasby earned a shutout in the team's 6-0 win over the Flyers with R. Kerr with a pair, T. Doran, R. Poremba, P. Fralick and T. Rogers getting the goals.

M. Coogan scored twice in the Barons 4-2 win over Royals, D. Lapinskie and LaMorre also scoring. B. Buchanan and R. Farhan counted for the losers.

R. Howe was top man for the Frontenacs in their 5-4 defeat of Maple Leafs scoring three of the five goals. F. Goyer and D. Hunt got the others. K. Kayle, D. Pascoe and M. Thompson tallied for the Leafs.

B. Cousins and R. Meagher each scored a pair for Rangers with M. Bray, T. Pope and C. Jandisch getting singles on the 7-3 win over Canadiens. S. Langhead scored twice and R. Woodley once for the losers.

J. Mulvihill's trio of goals led the Black Hawks to their 6-5 victory over Bruins, M. Semark, P. Wall and Parmalie getting singles. J. Cass, D. Lorimer, F. Stickle, D. Cone and Gill counted for the losers.

Two goals each by W. Farrell and J. Semark paced the Browns 7-3 win over Red Wings, D. Caul, T. Sprackett and John Sprackett also scored. For the losers R. O'Neill with two, R. James, Reeves and C. Brant were the marksmen.

FILES SUIT

CHICAGO (AP)—Bill George, 31, captain of the Chicago Bears football team, filed a $200,000 damage suit Tuesday after a 1961 traffic mishap. The suit claimed the accident caused "neck injuries" which affected George's playing ability so that, for the first time in five years, he was not named all National Football League linebacker and did not participate in all Bear games this year.

McFarlands Bow to RCAF Squad

PICTON (Special) — Trenton RCAF Globetrotters strengthened their hold on second place in the Lakeshore Intermediate Hockey League here last night, defeating the Picton McFarlands by an 8-2 score.

The Macs are currently holding down third spot with the Bowmanville Shamrocks leading the loop.

The Globetrotters led by their ace line of Moroney, Blanchard and St. Pierre had things pretty well their own way throughout the game.

They scored two in the opening period, added four more in the second frame and upped the count to 7-0 in the third before the McFarlands "broke the egg." They made it 8-1 with the Macs scoring their second goal of the game with minutes to go.

The Flyers' top trio scored five of the eight goals, Moroney pacing the pack with three and an assist. St. Pierre accounted for two goals and as many assists, with Blanchard getting a goal and two helpers.

Leslie also scored twice for the Globetrotters with Currie, Drake and Steiner being credited with assists.

Davy Jones and Ron Hull scored the Picton makers, Lionel Boily getting two assists and Guernsey and Weese one each.

Don Anderson in the Trenton goal, was another standout of the game, kicking out a number of labelled pucks. Trenton outshot the Macs 48-30 on the night's play.

The game was cleanly fought, with seven of the ten minor penalties handed out, coming in the third period. The Globetrotters drew seven.

The teams meet again in Trenton on Friday night.

Close In On Second
Flyers Whip Royals 6-1

GUELPH (CP) — Niagara Falls Flyers moved to within one point of second place Peterborough TPT's here Tuesday night on the strength of a 6-1 victory over the OHA Junior A's last-place Guelph Royals.

Flyers outshot Guelph only 42-36, but were in command of the game after scoring three goals in 8 minutes and 21 seconds in the opening period.

Trevor Fahey deprived George Gardner of a shutout early in the third period when he tipped in Billy Taylor's rebound.

Flyers bounced back from the Guelph marker to add three more before the game ended. Rookie Ted Smith paced the Flyers offensive with a pair of goals and an assist.

Single markers were registered by Wayne Maxner, Jerry Crisp, Ron Schock and Billy Graham. Graham's goal came while his own team was shorthanded.

In Metro Toronto Junior A action elsewhere, Whitby Dunlops broke a winless streak at 16 games when they defeated Brampton; 7-3. Toronto Knob Hill Farms tied league-leading Neil McNeil 1-1 while second-place Toronto Marlboros defeated Oshawa Generals 3-0.

All in Sport

"Do me a favor, crusher. There's a beautiful babe in row 8 on the other side of the ring!"

BRIEF CASES

In split and smooth top grain cowhide. Black, Brown, Tan & Ginger.

Priced from 7.95

ATTACHE CASES

Priced from ... 11.95

HANDBAGS

Calf, Kip and Suede cobbled python and alligator leather bags in the latest styles and colors.

FROM 13.95

BILLFOLDS

By Buxton & Tilley ..... 3.95 up

CALYPSO

BY

McBRINE

NEW, SMART AND PRICED FOR BIG VALUE

Here's the latest thing in Luxury Light Baggage, "Calypso" by McBrine. Contour moulded and reinforced with fiberglas. Strong, light, 3 colors. Blue, Ivory Grey.

Train Case	14.95
Fitted Vanity	18.95
Weekend	18.95
Wardrobe	24.95
Pullman	24.95

KIWI SHOE SHINE KITS

Black or Brown 2.95

An Ideal Christmas Gift!

KASTINGER

SKI BOOTS

Made in Austria

Made of smooth black top quality leather outer, with swing heel design in red, quick laced full inner boot with "L" shaped heel huggers, padded with foam rubber for better heel fit with triple heel counters, full length steel shank, heavy foam rubber padded tongue, metal toe and heel protector.

Ladies' Narrow and Medium 6-9
Men's Narrow, Medium and Wide, 7-14 ..... $35.95

BOYS' SIZES 3-6 — $25.95

Also a Complete Line of Men's Women's and Children's Slippers

Such as: JUNIOR SANDMAN

Put these in the youngster's stocking! They'll love the colorful corduroy, the bouncy foam rubber midsoles, non-marking leather outsoles are quiet underfoot. 2.98

Sizes 6 to 2. Wash .....

Give a GIFT CERTIFICATE

A miniature plastic shoe in an attractive box FREE with every gift certificate.

LESLIE'S SHOE STORE LTD.

"Better Shoes Properly Fitted Mean Better Value and Extra Comfort"

255 FRONT STREET DIAL WO 2-5359

DOMINION TIRE STORES LIMITED

christmas sale

—FREE DELIVERY —EASY TERMS —FAST PHONE SERVICE

DOMINION ROYAL WINTERIDE NYLON SNOW TIRES

Beat the Winter with a pair of Winterides — Acclaimed Canada's Best Winter-Tire for Traction, Mileage, Safety.

2 for 43.80

710-14 Tubeless Black With Trade-In

DOMINION NEW TREAD SNOW TIRES

Exceptional value —priced only slightly higher than trade-in. Modern, tested design.

2 for 23.90

720-14 with recappable trade-in. Add $2.90 per tire without trade.

FREE! WHEEL BALANCE WITH ALIGNMENT

BEAR SERVICE
With 3 Months Road Hazard Guarantee.

BOTH JOBS
Parts extra ... 8.95

For Ford, Chev., Pontiac Meteor, Plymouth, Dodge and small English cars.

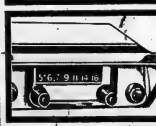

CAR RADIOS

6 or 12 Volt

Fits into dash of most popular cars . . . selling originally up to 64.95. Offer includes aerial and trim plate for .....

36.95

Aerial, trim Plate Included

STEREO—4-SPEED PORTABLE RECORD PLAYERS

With separate speaker.
Mfrs. suggested list 99.95.Model 663-D

69.96

ST. DOWN ST. WEEKLY

OTHER BIG GIFT VALUES

Big 22" Cut Power Mowers 4-cycle engines. Reg. 89.95	63.95	Electric Pin Ball Game	18.88
6 Unit Lionel Train Set With transformer and track	19.95	Newest family game	4.95
		Walking Doll 23" high	

DELUXE ROAD RACER SET—Figure 8 track and Ferrari cars. 14.95

DOMINION TIRE STORES
DOMINION ROYAL TIRES

14 BRIDGE ST. W.
DIAL
WO 8-5575

DOMINION TIRE STORES LIMITED

29
great whiskies
in one brand

GUARANTEED 29 WHISKIES

Years ago Adams distilled 29 great whiskies, each with its own distinctive characteristics, and then aged them in special oak casks. Now, Adams has married these 29 rare whiskies to create the superb flavour of Adams Private Stock. So be sure to try this custom blend, presented in its crystal decanter at a popular price.

Adams
Private Stock

CUSTOM BLENDED CANADIAN RYE WHISKY

Thomas Adams Distillers Limited, Toronto

This Christmas Treat Your Family

THE KING OF GINGER ALE DOMINO DRY

GINGER-ALE 9 30-OZ. BOTTLES PLUS DEPOSIT 1.00

VALUES EFFECTIVE
DEC. 19 - 20 - 21 - 22 and
MONDAY, 24th 1962

DOMINION STORES LIMITED
25 VICTORIA AVENUE
HERCHIMER AND BRIDGE ST.
(SHOPPING PLAZA)

CANADIAN MADE
LIDOCAR WASH AND GARAGE SET
EA. 1.98

CANADIAN MADE
EAGLE 41 PIECE TEA SET
EA. 2.98

TICO ELECTRIC Unbreakable Plastic
TRAIN & TRACK SET
EA. 1.99

CANADIAN MADE Large Assortment
DEE & CEE 16" DOLLS
EA. 2.98

DOMINO
FRUITCAKE
4-lb. Slab 1.99

RICHMELLO
FRUITCAKE
2-lb. 1.35
3-lb. 1.99

MASONS CANNED SOFT DRINKS
12 10 oz. tins 99c

RICHMELLO — SPECIAL
COFFEE BEANS 1-lb. bag 67c

BAYVIEW — SPECIAL
Small Shrimps 3 4½-oz. tins 1.00

5 FLAVORS — SPECIAL
HI-C DRINKS 2 48-oz. tins 69c

MAPLE LEAF
MINCEMEAT
28-oz. Tin 47c

BORDEN'S BAUMERT — SPECIAL
CREAM CHEESE 8-oz. pkg. 19c

BRIGHT'S FANCY — SPECIAL
TOMATO JUICE 2 48-oz. tins 55c

AYLMER — SPECIAL
FANCY PEAS 15-oz. tins 29c

MOTHER PARKER—12c OFF — SPECIAL
INSTANT COFFEE 6-oz. jar 89c

ALCAN 18" — SPECIAL
FOIL WRAP 25-ft. roll 59c

GATTUSO PLACE PAK — SPECIAL
STUFFED OLIVES 8-oz. jar 39c

TULIP REGULAR — SPECIAL
MARGARINE 2 lbs. 43c

EASY TO PEAL AND SECTION — SPECIAL
MANDARIN ORANGES 9-lb. Wood Box 2.19

SUNKIST SEEDLESS NAVEL
ORANGES
LARGE SIZE DOZ. 69c
JUMBO SIZE DOZ. 79c

GARNISH YOUR TABLE WITH THE FINEST

FAMOUS OCEAN SPRAY
CRANBERRIES 1-lb. bag

NEW JERSEY NO. 1
Sweet POTATOES 3 lbs.

CALIFORNIA TENDER GREEN
BRUSSEL SPROUTS lb.

CALIFORNIA FRESH AND CLEAN
CELERY STALKS Jumbo Size

29c

California Red
GRAPES 2 lbs. 39c

Merry Christmas From
DOMINION

to the BEST from

Of all the meals you prepare for your family throughout the year, Christmas dinner is the most enjoyable . . . the most satisfying! When you buy your Turkey at DOMINION, it is your most rewarding meal, too! From the moment you make your "grand entrance," the bright eyes around the table . . . the smiles . . . the "oh's" and "ah's" from all the family will tell you that you bought the best from Dominion. Yes, Dominion sells the best Turkeys available . . . and each and every one is guaranteed for taste, flavour and tenderness — or your money back.

Visit your friendly Dominion this week for Turkey and all the trimmings! It's your best assurance that Christmas dinner at your house will be a truly memorable occasion!

GRADE "A" PRE-DRESSED TURKEYS
YOUNG HENS 10-14 lb. AVE.

lb. **45c**

PRE-DRESSED GRADE "B"
YOUNG HEN — 6 TO 10 LB. AVE. SPECIAL
TURKEY lb. **41c**

OCEAN SPRAY WHOLE OR JELLIED
Cranberry Sauce 2 15-oz. Tins **45c**

CANDY & NUTS IN THE SHELL

ALLEN'S
Candy Canes pkg. 4 **25c** pkg. 12's **49c**

DARES
Satin Hard Mix 16 oz. bag **35c**

MOIRS FAMILY
Asst. Chocolates 1-lb. 13-oz. box **1.49**

BEAVER
Mixed Nuts 1-lb. bag **59c** 2-lb. bag **1.13**

DIAMOND LARGE SIZE
WALNUTS 1-lb. bag **63c**

DELMONTE FANCY SPECIAL
Fruit Cocktail 2 20-oz. tins **59c**

STOKELY FANCY SPECIAL
CREAM CORN 6 13-oz. tins **99c**

TIP TOP CHOICE QUALITY SPECIAL
GREEN BEANS 5 20-oz. tins **95c**

SPECIAL
WAX BEANS DESSERT PEARS 5 20-oz. tins **95c**

SPECIAL
CREAM CORN 5 20-oz. tins **95c**

Christmas STORE HOURS
THURSDAY DEC. 20—9 a.m.-9 p.m.
FRIDAY DEC. 21—8.30 a.m.-9 p.m.
SATURDAY DEC. 22—8 a.m.-6 p.m.
MONDAY DEC. 24—9 a.m.-6 p.m.
CLOSED ALL DAY
TUESDAY DEC. 25th. and WEDNESDAY DEC. 26th.

COMPASS BRAND RINDLESS SPECIAL
BREAKFAST BACON lb. **69c**

WELL TRIMMED
BONELESS PORK BUTT ROAST
SPECIAL lb. **59c**

FOR YOUR Poultry Dressing
MAPLE LEAF OR SWIFT'S
SAUSAGE MEAT
SPECIAL lb. **39c**

AT THE PARK — James Stewart protects Ruth Roman in a scene from the big out-door drama "The Far Country", in Technicolor and filmed entirely in Canada, opens Thursday at the Park Theatre. Walter Brennan and Corrine Calvet also star. On the same program for your added enjoyment the big musical comedy "Walking My Baby Back Home", in Technicolor starring Donald O'Connor, Janet Leigh and Buddy Hackett. Show starts at 7.10 p.m. "The Far Country" at 7.45 and "Walking My Baby Back Home" shown at 9.25.

Union Blocked By New Bylaw

TORONTO (CP) — Reforme Minister Irwin Haskell approved a county bylaw Tuesday removing the National Union of Public Employees (CLC) from the scope of the Labor Relations Act and thus blocking the union from gaining bargaining rights for Victoria County jail guards.

A section of the Labor Act allows municipalities to exclude their employees from coverage of the labor legislation by passing a bylaw.

NUPE representative Patrick O'Keefe argued successfully earlier before the Ontario Labor Relations Board that no by law is valid in the case of the jail employees unless approved by the minister. The union won certification for jail employees of Norfolk County on the basis of this argument. It also asked the OLRB to re-open proceedings in five other cases including Victoria County.

Mr. O'Keefe said it is incredible when a cabinet minister uses his office to deny the employees rights to which they would otherwise be entitled.

DANCER LIKES PEARL

Maya Plisetskaya, prima ballerina of the Bolshoi Ballet, regards American comedienne Dean Pearl Bailey as one of her favorite entertainers.

★ ★ ★ Tops MOTOR HOTEL

325 N. FRONT ST. (SOUTH OF THE CLOVERLEAF)

Invite you to try their

FOUR SEASONS ROOM

MAKE YOUR RESERVATIONS NOW FOR

NEW YEAR'S EVE DINNER AND DANCE

CALL EARLY — RESERVATIONS LIMITED

BOOK NOW FOR

● CHRISTMAS AND NEW YEAR'S PARTIES
● WEDDING RECEPTIONS ● BANQUETS
● MEETINGS

You'll enjoy the delicious meals served in our

MAIN DINING ROOM

Charcoal Broiled Steaks a Specialty

LEARN TO SWIM!

CHILDREN 5 TO 18

Highly qualified, experienced instructresses

Phone WO 2-5367 — Ask for Mr. Wener

Heated Pool Open to Public

Monday to Friday 6.30 p.m. to 10 p.m.

Saturday and Sunday 1 p.m. to 10 p.m.

For Reservations phone WO 2-5367

NEW YEARS EVE Party

AND DANCE

The Commodores Orchestra

MONDAY DEC. 31st

DANCING BEGI AT 10.00 P.M.

HATS HORNS AND NOISE-MAKERS

THE DANCE OF THE YEAR!

Buffet Table

Tickets On Sale At Thomas' Cigar Store, Belleville Dover's Men's Wear, Trenton

Admission. 5.00 per person

CLUB Commodore EXHIBITION PARK BELLEVILLE

CNR Directors Form Board to Study Question

OTTAWA (CP) — Transport Minister Balcer announced in the Commons Tuesday that the CNR board of directors has formed five-un committee to review present methods of advancement for French-speaking Canadians in the railway's administration.

The announcement, greeted with applause from all parts of the House, stemmed from a decision taken by the railway at an executive meeting Dec. 13.

The five-man committee headed by CNR President Donald Gordon will review the "methods and procedures of evaluating" the railway's personnel needs. It also will seek to give French-Canadians all opportunities "to acquire experience."

Other members of the committee are board directors Guy Charbonneau and Jean-Louis Levesque both of Montreal, W. G. Stewart, Moncton, and W. C. Koerner, Vancouver.

Lionel Chevrier (L—Montreal Laurier) said he was certain the committee would find out that present provisions for the advancement of French-Canadians are not adequate.

He found the announcement especially significant in view of Monday's debate in the House when there was "quasi unanimity" among all parties on the need for bilingualism and biculturalism in Canada.

Four Executives Sent to Trial On Fraud Counts

WATERLOO, Ont. (CP)— Four executives of Golden Sands Resorts Limited were committed for trial at a preliminary hearing Tuesday on charges with conspiring to defraud the public.

Magistrate Harold Dauman said 48 people who paid $22,340 for lots in Bruce County will never receive them.

Charged are William E. Mills of Kitchener, president; Ronald Rodda of Kitchener, vice-president Vincent B. Schooley of Stratford, vice-president, and J. T. Will of Brantford, secretary-treasurer.

No date was set for the trial.

The Crown charged that the company made three misrepresentations:

The company said plans for summer resorts had been approved by the government when in fact they had been refused.

Customers were told they would receive deeds for their property when no deeds could be delivered because proposed developments violated a subdivision control bylaw.

The company said it would spend $200,000 of a trust fund to develop the property when no such trust fund had ever been established.

The development site was near Wiarton on Bruce Peninsula.

Bogus Paintings Said on Sale In Province

OTTAWA (CP)—Bogus paintings attributed to Canada's famous Group of Seven have been placed on the commercial market in Toronto and Montreal, according to information received by the National Gallery.

Dr. W. S. A. Dale, assistant director of the Gallery, said Tuesday a number of sales evidently have been made at the going rate for originals produced by members of the group.

The "going rate" is several hundred dollars for a small sketch.

Dr. Dale said the frauds were brought to the attention of a National Gallery official by someone he did not identify.

The Gallery passed the information on to Eric Silk, assistant deputy attorney-general for Ontario, whose department now is conducting an investigation.

In addition to the Group of Seven, suspect paintings include works attributed to Tom Thomson and F. S. Coburn.

Dr. Dale said the suspect paintings have turned up in Toronto and Montreal commercial galleries and auction rooms.

He said he understands that they have been on sale "for some time."

CHRISTMAS CHOIR

Toronto St. James' Cathedral choir will sing a special devotional program on CBC radio and television Dec. 24.

Long hours and hard work don't discourage the young Canadian actors and actresses at Montreal's National Theatre School. These three girls, practising ballet, also take movement exercises and fencing to keep them supple and in good physical shape.

Teenagers Hard at Work For Theatrical Career

MONTREAL (CP) — Some of Canada's hardest-working young people are the 18 teen-agers among the 120 students at Montreal's National Theatre School.

The young drama enthusiasts spend long hours daily studying acting, elocution and design.

Westerners are Bill Boychuk, 19, Vancouver, Terrence Kelly, 18, White Rock, B.C., Carolyn Lands, 16, Saskatoon, and Michael Ball, 19, and Helen Conway-Marmo, 19, of Victoria.

From Montreal are Yael Brandeis, 18, Freddy Dewancker 18, Jacques Dufour, 18, Michele Maillot, 19, Michele Dugas, 19, Sophie Clement, 18, Michele Chicoine, 18, and Louise Bellehumeur, 19.

The others are Chris Banks, 19, of Halifax, Robert du Park, 18, Drummondville, Que., Francine Dionne, 19, St. Mathias, Que., and Elva Mai Hoover, 18, and Sheiora Fitzgerald, 19, of Toronto.

PICKED BY BOARD

Selected by a board that travelled across Canada to find promising talent, they were admitted on the basis of interviews and auditions with Jean Gascon, executive director of the institution, and Pat Dean Thomas, artistic director of the English-language courses.

Work begins at 8:45 a.m. and ends at 6 p.m. or later, with an hour off for lunch and a 15-minute break during the morning.

Sometimes after a strenuous day the young people go to keep on the floor from physical fatigue.

They go through stage calisthenics and study ballet. Movement exercises and fencing classes keep them supple and in good physical shape.

Other studies include diction, vocal exercises and delivery. In their first year the students do no acting, but study prose, poetry and the history of the theatre. By the time they reach third year they will devote most of their time to acting.

Eight months of the year are spent studying at the Montreal-based school, two months at the school in Stratford, Ont., and two months are for holidays—usually spent working at what ever can be found to meet the $700 annual tuition fee.

"The long hours and hard work don't discourage the young actors and actresses.

"Our prospects in this country are very good," says Terry Kelly, "a chain of theatres and cultural centres is springing up across Canada and will provide work for many of the graduates of our school. I don't think the Canadian public knows what to expect, but I think they will be pleasantly surprised by our standards."

TV—Radio Column

Converting Tiny Tim Tale Into Fairy Story Success

By CYNTHIA LOWRY

NEW YORK (AP) — It the ghost of Charles Dickens had been watching television Tuesday night, it would have been interesting to catch the Victorian author's reaction to NBC's cartoon, treatment of his sentimental Christmas Carol classic. It might have been choleric.

But most contemporary viewers must have felt that casting near-sighted, bulb-nosed Mr. Magoo as miserly, crotchety Ebenezer Scrooge was sheer inspiration. Covering the rather syrupy Tiny Tim tale into a fairy story with a musical comedy backgrounding proved a wonderful idea.

Children of all ages had a delightful time with the slyly tuneful animation. Lovable Magoo as an actor playing a part told even the smallest viewer that it was all let's pretend so those ghosts, skeletons and graveyards were merely delightfully scary. The hour-long version ought to have its place on NBC's shelf of classics, along with Peter Pan and Amahl and the Night Visitors, ready for an annual Christmas-time rerun.

President Kennedy's conversation Monday night with three network correspondents was a memorable, impressive hour. Not only was it an important person-to-person updating on matters of vital concern, but it provided millions of people in their own homes a chance to feel close to the man who must make many critical decisions on their behalf.

Recommended tonight:

FERRY Como Show, NBC 9-10 EST—Christmas show with Ku ka, Fran and Ollie;

Journal of an Undersea Voyage, news special, NBC, 10-11—film taken aboard the nuclear submarine, Polaris.

CJBQ Program Highlights

WEDNESDAY

2.30—Belleville Turkey Show—Hurry with the letters. Only 2 more shows for the Christmas feature.
8.05—Messiah—Handel's Oratorio by Toronto Mendelssohn Choir and Toronto Symphony Orchestra.
11.08—Larry's Gateway — Tune in and enjoy the floor show and music of the best of the bands.

THURSDAY

8.10—Sport Report — With Jack Devine.
10.12—Round the Bay — Bulletin board of social events in the Quinte area.
12.15—Noon Hour News.
1.30—What's Going On — The Entertainment Guide.
9.30—Canadian String Quartet — quartet in D (K 499) by Mozart.

STARTS THURSDAY

ALL TECHNICOLOR SHOW!

Good but it's Great!!

WALKING MY BABY BACK HOME

Technicolor

DONALD O'CONNOR JANET LEIGH Buddy Hackett

AND INTRODUCING DON DUBBINS

Park

HE CHALLENGED THE GOLD-RICH GLORY THAT WAS THE YUKON!

JAMES STEWART RUTH ROMAN CORINNE CALVET WALTER BRENNAN

THE FAR COUNTRY

Technicolor

LAST DAY

"STALAG 17"

"ALASKA SEAS"

SHOW STARTS 7.30

Movie Column

Charles Laughton to Rest In Land He Came to Love

By BOB THOMAS

HOLLYWOOD (AP) — It is only fitting that Charles Laughton should come to final rest on American soil.

The later years of the great British-born actor who will be buried today were marked by a love affair with his adopted land. The testament of his romance is included in a book published during his fatal illness, The Fabulous Country.

Laughton selected his favorite writings about United States, works of famous authors which he often read on his tours through the country. He introduced each passage with a comment of his own. They reflect the deep understanding and affection he had acquired for this republic through his travels.

Among his comments:

New York City: "One of the best things that can happen in New York is when friends come from England on their first trip to America—what excitement to show their first real skyscraper, to take them to the Radio City Music Hall, particularly if it is Christmas time, for the audience there is a warm American family audience; to take them on the Staten Island ferry, to the best musical in town, to the wealth of restaurants and museums, to watch to spread before them the riches of this wonder of the world."

New England: "When Elsa and I were first in New York we visited New England several times. After the rapacity of the city, New England gave us great comfort. We had not known in the old world that the new world had 'antiques,' or that there were charming old houses. We both remember with great pleasure Farmington, which is near Hartford, Conn., and its graceful white painted houses. Old wooden houses were a revelation to us, as were elms, clam chowder, Boston scrod, trilliums which carpet the woodlands in spring, mountain laurel and the blazing colors in fall."

The South: "I have many memories of the south — of Chapel Hill in North Carolina where Thomas Wolfe was educated. It was spring, and I have never seen such a burst of blossom. There was a backyard with cherry trees, and there were cardinal birds among the pink blossoms. I will never forget that."

Chicago: "Chicago has many memories for me, and the best was the first. Elsa and I had just come to America and we were in a play together in Chicago. We had a small apartment overlooking the lake in a hotel on Lake Shore Drive, and the weather was bitter cold. There were ropes between the street lamps because it was icy underfoot, and the wind off the lake was bitter strong."

California: "Elsa and I were in New York first and then Chicago and afterward in California. It was only in California that we began to look around. We got to the mountains, the lakes, the deserts and the sea. In San Francisco, the Monterey Peninsula, the old missions, and started to learn about the redwood forests, and the flowers of the prodigal west coast."

40th ANNIVERSARY

Director-producer Anatole Litvak has spent 40 years in the entertainment world since he entered the stage-stand dramatic school in 1922.

THEATRE FEATURE TIMES

AT THE BELLE — Brigitte Bardot, Curt Jurgens in "And God Created Woman", in Color and CinemaScope. 2nd New Feature "We'll Bury You" — Academy award story of Red terror. 1.30-3.30.

AT THE PARK—"Alaska Seas," Robert Preston, Jan Sterling, "Beau Geste," Gary Cooper, 7.00, "Stalag 17" William Holden, Don Taylor, Otto Preminger, 9.15.

All In Sport

"Never mind the backwards countdown. This rocket ain't gettin' up!"

WO-8 6066 — FINAL 2 DAYS

Belle

Complete Shows 2.00: 7.00: 8.30

Feature No. 1

The True, Factual History of Communism!

"WE'LL BURY YOU"

See it at 3.40: 8.30

and

2nd Feature!

The Fascinating Romantic Story

Brigitte Bardot, Curt Jurgens

"AND GOD CREATED WOMAN"

Color - CinemaScope

LOOK! WHAT'S COMING TO BELLE NEXT FRIDAY

What goes together?

Two Wonderful DISNEY Movies...

and

Your Whole Family!

IT SPELLS FUN FOR EVERYONE!

Walt Disney's Lady and the Tramp

WALT DISNEY'S ALMOST ANGEL ELIC

BELLE

A FAMOUS PLAYERS THEATRE

"LADY AND THE TRAMP" — Special After School Matinee Friday Dec. 21 — 4.30

Saturday, December 22nd, Continuous Showings 11.00: 1.00: 3.00: 5.00: 7.00: 9.00

GIVE BOOKLETS OF THEATRE TICKETS FOR CHRISTMAS

Now on Sale . . . $1.25 $2.50 $5.00 The Happiness Gift for Everyone. Free Discount Tickets!

— All Tax Paid — Walk Right In! —

Now on sale at Huffman's Variety Store, across from the Belle Theatre, Dan's Cigar Store, 39 Bridge St., Belle Theatre Staff and Box Office — For Information Dial WO 8-6066.

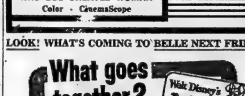

BELLE — 11.30 P.M. — DOORS 11.00 P.M.

Make Up A Party — The Best Ever!

We'll have Hats, Balloons and Horns to Blow in the New Year—Open 'til the wee small hours.

JEFF COBB

BLONDIE

LARRY BRANNON

LI'L ABNER

JOHNNY HAZARD

PENNY

THE LITTLE WOMAN

"I should warn you, Emily's the kind of cook who's always asked to bring the paper napkins when the church has a pot-luck supper!"

BRINGING UP FATHER

Astrological Forecast

For December 20
By SYDNEY OMARR

Aries (Mar. 21 to Apr. 19): Check medical, dental appointments. Be sure you address mail correctly. Take special care with written, spoken word. Be sure you are at right place at right time.

Taurus (Apr. 20 to May 20): If you expect "red carpet" treatment, you may be disappointed. Be practical. Utilize Taurean qualities of "earthiness." Face facts as they exist. Friends, associates are on "your side."

Gemini (May 21 to June 21): Show off best qualities, nothing halfway today. All the way or nothing at all, especially in creative or business dealings. Full steam ahead.

Cancer (June 22 to July 21): Follow through on ideas, projects. Strive for improvements in personal, professional activities. Plug up leaks in budget. Check domestic matters. Harmonize relations within home.

Leo (July 23 to Aug. 21): Solid basis today for actions which promote prestige. Be kind, considerate, diplomatic. Take "steady" course. Avoid one who "rocks boat." Keys are initiative, independence, original approach.

Virgo (Aug. 22 to Sept. 22): Permit love to dictate actions. Utilize flair for originality in making up gift program. Remember family needs along practical lines. Intuitive flash could solve recent dilemma.

Libra (Sept. 23 to Oct. 22): Take care of personal needs, improve appearance and disposition. Avoid being rushed, harassed. Sense of humor saves you from situation which otherwise might be embarrassing.

Scorpio (Oct. 23 to Nov. 21): Best to attend to details personally. Take time to be alone with thoughts. Visit one who is confined to hospital or home due to illness. Be considerate. Act in manner which reflects kindness, love.

Sagittarius (Nov. 22 to Dec. 21): Socialize, appreciative friends. Make hopes, aspirations come closer to reality. Do so by taking positive action. Don't worry about past. Potential great. Live up to it!

Capricorn (Dec. 22 to Jan. 20): Alone with rhythm of events. Get cards, shopping lists completed. Remember spiritual lessons encompassed within holiday season. Avoid over - commercialization. Fine for evening at home.

Aquarius (Jan. 21 to Feb. 19): Avoid rush, bustle. Take time to make intelligent decisions. Use imagination to accomplish goals with current assets. Avoid extravagance. You make others happy by first being happy yourself.

Pisces (Feb. 20 to Mar. 20): Remember previous promises. Try to keep them. Stress practicality. Attend to details, family responsibilities. Adjustment in domestic area necessary. Act on highest motives. Others will respond beautifully.

If today is your birthday . . . you achieve greater domestic happiness in upcoming year. You are loyal and understanding. It's time to start solving certain problems.

General Tendencies: Questions arise concerning morality and loyalty. Various debates prove clash of ideas very exciting. Cycle up for Libra, Scorpio, Sagittarius.

ANSWER TO PREVIOUS PUZZLE

C	A	S	H		F	L	A	W		S	E	E
O	R	E	O		O	A	T	H		T	A	R
A	D	A	P	T	A	T	I	O	N	S	E	A
V	I	B	R	A	T	O	R		B	R	E	S
E	N	O	S		S	I	C	K		E	R	E
	E	R	R	O	R		B	E	S	T	M	E
A	R	E	A		A	R	E		A	R	E	A
C	O	R	D	S		P	A	I	D		A	R
B	U	T	T	E		M	O	R	A	L	S	
A	N	T	E			A	N	O	N		A	N
P	A	S	T	O	R	S		C	O	N	E	S
E	L	I	S	I	O	N		S	T	A	L	E
C	O	L	O	G	N	E		G	A	T	E	
T	I	T	U	L	A	R		A	G	I	L	E
S	T	E	E	P		S		S	T	I	L	L

Daily Crossword Puzzle

ACROSS

1 Kin, old style.
4 King of Greece.
9 Edward ..., composer.
14 Noun suffix.
15 Tortoise's viper.
16 City in SE Spain.
17 Attractive.
18 Man of all work on a ranch.
20 Buoys.
21 Part of a chair.
23 Nomadic Indian.
24 Impecunious.
25 Tropical vine.
28 All agreeing: Lat.
33 Timber tree.
34 Dry and icy.
35 More recent.
36 Farmer in Genesis.
40 Attracted.
42 ... Square, London.
43 Village near Verdun.
45 Upward slopes.
47 Ad ... (to the point): Lat.
48 Assume an attitude of obeisance resistance): 4 words.
51 Andrea ...
53 Bulldog eleven.
54 Musical instrument: Abbr.
56 Greek letters.
57 Up-to-the-minute, as news: 2 words.
61 ... of (in close pursuit): 3 words.
64 Loud sound.
65 Man from Anaa.
66 Equine.
67 As regards.
68 Fern leaf.
69 Parched.
70 Tax, in old Ireland.

DOWN

1 Golf stroke, hitting the ball.
2 Single.
3 Shadow: Comb. form.
4 Celestial being.
5 Of oneself.
6 Swedish name for Turku, city in Finland.
7 Shaggy wild ox, now extinct.
8 Fail to keep, as one's temper.
9 High spirits.
10 Tarnia shoe.
11 Bails.
12 Keen.
13 Consider.
19 Ingredient in powder.
21 Saw, for one.
22 Housetraining.
27 Son of Zeus.
28 City in Texas.
29 River into the Danube.
30 ... (something worth knowing): 3 words.
31 Nesting place.
32 Battle of 1346.
36 Latin "alas."
37 Child's play.
39 Poetic contraction.
41 West sahara.
44 Enrollment.
46 Transaction.
49 Kin for hops.
50 Character in "Ivanhoe."
51 Buyer of Christmas seals, for example.
53 Close-fitting cap.
55 Role in current musical.
56 European industrial region.
58 Sharpen.
59 Cozwan's mate.
60 Three, in Spain.
62 Chinese dynasty.
63 Dernier ...

Make it a merry Yardley Yuletide

Also available in Red Roses and April Violets

Give her a *Lotus* gift set by

YARDLEY

Attractive gift box of LOTUS COLOGNE and SOAP $2.00

Attractive gift box of LOTUS COLOGNE and TALC POWDER $2.50

From the Christmas treasury of Yardley gifts at

SCHRYVER'S PHARMACY

214 FRONT STREET WO 8-9128

PEANUTS

MARK TRAIL

ARCHIE

BC

COMING EVENTS

ELKS' CLUB SOCIAL EVENING every Wednesday, 8:15 Prize Sheet, $50 pm. prizes for on-coverall games. Admission 25 cents. D26-ov-w-d

MOTHERS OF THE MOOSE Regular meeting every Wednesday at 8 p.m. 33 Victoria Ave. Progressed prizes. Proceeds for charity. 131-ov-w-d

ORGAN MUSIC at WATSON'S Inn, Wednesday and Friday nights. Saturday afternoon and evening. D18-tf

THE SALVATION ARMY CHRISTMAS Tree Entertainment, 7:30 p.m. All welcome.

TORIES SATURDAY NITE JAMboree at Prince County Gardens. Square dancing, round dancing, prizes, square dance. For reservations call WO 2-1151. D3-5-6-w-tf-d-tf

WANTED - MALE

MEN WITH CARS EARN $3 PER hour spare time. Contact Consumers with Watkins Products, full or part time in Prince Edward & Hastings Cos. Apply to Manager, Rawleigh's, Dept. L-132-23, 4050 Nicholini, Montreal.

EXPERIENCED MAN FOR MODern dairy farm. Small herd. Home with modern conveniences. Apply to C. Van Es, R. 1, Hilton. Brighton 475-2000.

FOOD PROCESSING EQUIPment maintenance man. Requires machine operators and chilled canning personnel wanted: and for processing plant, west of Toronto. Excellent working conditions, retirement plan, medical and life insurance. For vacancies and interview, stating qualifications, to Box 32, Ontario Intelligencer. D13-1w

WANTED - FEMALE

TELLER

FOR NEW OFFICE
OPENING SOON IN BELLEVILLE

Previous experience as bank teller essential. Age 20 to 30 preferred. Salary for the right person.

APPLY BOX 35,
ONTARIO INTELLIGENCER
D18-3t

MIDDLE-AGED WOMAN HOUSEkeeper for elderly couple. Non-smoker, Abstainer. 15 Lewis St. D18-3t

ATTRACTIVE WOMEN OVER 25 capable of meeting public, full or up to $3.00 per hour. Full or part-time, demonstrating Princess Girl Cosmetics. For appointment phone Trenton 392-4411. D16-ev-w-tf

LADY TO BABY-SIT AND DO light housework, 5 to 8 Monday to Friday. Rest 101. Phone WO 2-2611 after 6. D18-3t

WANTED

BABY CARRIAGE, IN GOOD condition. Phone between 3 and 7 p.m. WO 2-6555. D18-3t

GUITAR OR ANY STRINGED instrument. Also banjo. Age 19 Brownie instinct. Box 32 c/o Intelligencer. D18-3t

WE WILL PAY CASH FOR YOUR piano. Phone WO 2-2611. Gerrard's Piano Store. E12-ev-d-tf

RIDE TO KINGSTON AND RE-turn daily. WO 2-0988 from 12 to 1. D18-3t

ST. PAUL FURNITURE AND Auto, immediately, all types of used furniture and appliances. Highest prices paid for your used goods. WO 2-1365. D8-tf

WANTED, PIANOS IN EXchange, for furniture or cash. F. M. Barrett Co. WO 2-6511. M229-tf

EMPLOYMENT WANTED

YOUNG MAN WISHES PART-time work after 6 p.m. weekdays and weekends. Will consider anything. Box 29, Ontario Intelligencer. D12-3t

PAINTING AND INTERIOR DECorating. Free estimates and reasonable rates. WO 8-7241. D18-3t

REAL ESTATE WANTED

ASK FOR ONE OF OUR DEpendable assessistes if you are going to sell your home. Marshall Real Estate, WO 2-2323 or 30 McDonald Gardens. D17-tf

DRESSMAKING

DRESSMAKING AND ALTERAtions. All work guaranteed. WO 2-4865. M31-1m

ACCOMMODATIONS WANTED

1 OR 2 BEDROOM APARTMENT. West Hill preferred. Phone WO 2-1277. M30-tf

ROOMS

ROOM FOR GENTLEMAN, NEAR shopping centre. Well furnished. Own entrance to parking lot. Share refrigerator, 3-piece bathroom. 104 Herchimer WO 2-0283 N28-tf

BOARDERS

WILL TAKE BOARDERS. $13 weekly. Share room. Home cooking. Inclines of dentist. WO 2-2300. D9-tf

TO LET

BED-SITTING ROOM AND small apartment. Completely furnished and heated Share bath and toilet. Phone WO 2-6686 or WO 2-0147. D18-1m

MODERN 4-ROOM APARTMENT with bath. Private entrance. Unheated. Phone WO 2-6511. D18-tf

HOUSE, 163 STATION STREET, $30 monthly. WO 2-9982. D12-tf

PAY JANUARY, AVAILABLE immediately, private, 2-room modern apartment. Bathroom. Heated. Phone WO 2-2323 or WO 2-2317. D10-tf

$15 OR 3 ROOM GROUND FLOOR self contained apt. Stove and refrigerator, full laundry facilities. WO 2-0618. D13-tf

HEATED, 8-ROOM, SELF-CONtained apartment. Combination refrigerator and stove. Hydro supplied. Brand new wood floors. West Hill location. Rent $90 monthly. W. J. McCormick Realty Ltd. WO 2-2323. D13-tf

3 SMALL APARTMENTS, 1 FURnished with gas heater and range. WO 2-4500. N23-tf

TO LET

MODERN CENTRALLY LOCATED office space — East Robertson Block — Front Street. Centrally located. Possession can be arranged by calling:

D. J.
WHALEN
Real Estate Broker
826 FRONT STREET
WO 2-4239
F18-tf-w-d-tf

3-ROOM, HEATED
UPPER APARTMENT

In central East Hill district — private entrance, laundry facilities including dryer, refrigerator and stove.

$80. MONTHLY

Available January 1st

WO 8-5279
D19-3t

FURNISHED BACHELOR APARTment. Modern apartment building. Private entrance. Suitable lady or gentleman. WO 2-3272 after 5 p.m. D17-tf

2-ROOM FURNISHED, LIGHT housekeeping apartment. Heated. Private entrance. WO 2-8006 after 6 p.m. D19-tf

AT ST. AGNES MANOR, 137 Bridge Street, 3-bedroom apartment, large living room, etc. $75 per month. Phone WO 2-2611 or 962-7110-16-17-31-34-36-37-38-39-40-41-42-tf

4-ROOM APARTMENTS. UPPER and lower. Heated. Hydro. Bath. West. WO 2-3074. D3-12tf

LOWER DUPLEX, 1 BEDROOM, heated. 70 Dundas Street, $40 monthly. WO 8-6988. D7-tf

FOR SALE

USED, RECONDITIONED PHILIPS 21" console, combination player, AM and FM radio combination. Walnut finish. $49.95. 21 drawer, $1 weekly. Booth Radio and TV, 370 Front Street. D18-3t

SEMI-FORMAL DRESS, SUITable for graduation, size 9. Only worn two times. Scarifice. WO 2-6988. D18-3t

ZENITH 21" TELEVISION, WITH remote control. Late model. Only $275. Booth Radio & TV Front Street. D18-3t

POTATO SPECIAL, ONTARIO No. 1, 50-lb. bag $1 at storage, Wallbridge Farm, 2 miles west of Belleville. N28-tf

LYE CORN FOR SALE. WO 2-5312 D17-3t

ALUMINUM DOORS, WINDOWS patio doors, picture sizing. Quality at economical prices. Windsor Aluminum Door Sales. WO 8-0774. D17-3t

40" MAGIC TELESCOPING TV aerial, with rotor, complete with hands and arms. Best aerial. WO 2-2321. D17-3t

TELEVISION SET VERY REAsonable. WO 2-2287. D17-3t

ONE ONLY TO CLEAR, RCA Whirlpool 21 cu. ft. chest freezer. Regular $499.95. Christmas special $388.95. Easy terms. Booth Radio and TV, 370 Front Street. D17-3t

CHRISTMAS FLOWERS

OF HIGHEST QUALITY

POINSETTIAS
AZALEAS
MUMS
CUT MUMS
CARNATIONS AND SNAPS

All Kinds of Arrangements

CALL OR BETTER VISIT

WARKENTIN'S
GREENHOUSES
TRENT ROAD — WO 2-3011
D21-10tf

VISIT THE BARN
Christmas Specials

Stereo Combination
6 Speakers, AM-FM-SW
Was $369.50 .... NOW $289.00

Tape Recorders
From $28.95 up

5-Pce. Kitchen Chrome Sets
Was $39.50 .... NOW $34.95

Coffee — End Tables
From $8.95 up

20" Continental Bed Complete
Was $69.95 .... NOW $39.95

Mattresses, Assorted
From $25.00 up

Chesterfield Set, 4 Seater
Was $269.50 .... NOW $189.00

Hollywood Divan, Leatherette
Was $99.50 .... NOW $49.95

Oil Paintings, Originals
From $12.95 up

5 Tube Mantel Radio
Was $19.95 .... NOW $12.90

Automatic Pop-up Toaster
Was $17.95 .... NOW $10.95

Electric Barber Set
Was $18.95 .... NOW $10.95

Knitting Machine, Automatic
Was $299.50 .... NOW $34.95

Refrigerators
From $59.00 up

Oil Burners
From $30.00 up

Power Tools, Saws, Lamps, Radios, Hi-Fi & Fan Sets, Appliances, Watches, Gift Items and Other Items on Sale.

BELLEVILLE SALES
& AUCTION BARN
580 Dundas St. E. — WO 2-7128
The Place to
SHOP, SWAP, SAVE
OPEN DAILY 9 a.m. - 9 p.m.
D19-3t

CLASSIFIED ADVTS.

FOR SALE

ONE DEMONSTRATOR KODAK Brownie Bantam movie projector $39.95. 21 down, $1 weekly. Booth Radio and TV, 370 Front Street. D18-3t

APPLES, FANCY AND CEE grade. Spys, Macs, Delicious, Greens. WO 2-1096. D18-3t

FRESH DRESSED WHITEFISH, Lake Trout and Pickerel. Point Anne Fish Market. D11-3m

MANUFACTURER'S CLEARANCE Babies' full size cribs from $14.95 up. Fur coat sale, values to $5.95. Toy boxes from $3.50. No down payment. Easy terms. Visit Hazlitt and TV, 170 Front Street. D13-3t

ALUMINUM STORM AND screen doors, full back flash, $37. Aluminum storm windows, $18. Free installation. Home WO 8-7241. D14-tf

SKATES, NEW AND USED. Exchanges, Skates sharpened. Bicycle repairs. Bill's Sport Shop. D18-3t

SMM MOVIE CAMERA, SEVERAL 33mm cameras. Private. WO 2-7823 evenings after 5. D18-3t

SHOTGUNS, AMMUNITION, hunting Bousses, rifles, handcuffs, mace, sights, chokes and smithing. Co Bow Gun Sight. Arthur Lee. D18-3t

CHRISTMAS TREES
SCOTCH PINE
275 COLEMAN ST.
Bill Elliott & John McFee
PHONE WO. 8-5569
FREE DELIVERY
D14-tf

Barrett's
Christmas
SPECIALS
At Low Low
Prices!

2-PCE. CHESTERFIELDS
TO BEGIN AT $139.00

3-PCE. BEDROOM SUITES
SPECIAL AT $149.00

ELECTRIC STOVES
GOING AT $199.00

EMERSON TELEVISION
Hand Wired Chassis
FROM $299.95

BUNK BEDS
With Spring and Mattress
$69.00

SINGLE DRESSER
$49.00

WRITING DESK
For Students
$39.00

SPACE SAVERS
SPECIAL AT $59.00

RECLINING CHAIRS
REDUCED TO $49.50

RESTONIC ROCKING CHAIRS
$39.50

LANE HOPE CHESTS
SPECIALLY PRICED
$79.50

BERKLEY MATTRESSES
With Free Box Spring
$79.50

LLOYD BABY CARRIAGES
FROM $49.50

BABY CRIBS
With Mattress
$38.00

BABY HIGH CHAIRS
FROM $6.95

STEP TABLES
FROM $9.95

COFFEE TABLES
FROM $9. 95

HOSTESS CHAIRS
FROM $11.50

WATCHES by BULOVA
$24.50

DIAMOND SPECIALS
Rings

RECORD PLAYERS
FROM $26.95

CHROME SUITES
FROM $59.50

FLOOR LAMPS
FROM $14.50

TABLE LAMPS
FROM $6.50

SATIN BOUND BLANKET
$6.95

BED SPREADS
FROM $6.95

F. M.
BARRETT
CO.

101 CANNIFTON ROAD
PHONE WO 8-5221
D18-3t

FOR SALE

BOYS' AND GIRLS' USED skate from $1.00 up. Key items. Booth Radio and TV, 370 Front Street. D18-3t

ROSES TREES SHRUBS, EVERgreens, perennials, bulbs, stock Quinte Nurseries 6 miles east of Belleville on No. 2 Highway. A263-tf

WINTER CLOTHING AND SHOES for men, women and children. H. Greenberg & Sons, Front Row and used clothing. Ap15-tf

FULL PRICE LENGTH SABLE fur coat, size 12, in excellent condition. WO 2-2611. D17-3t

TRANSISTOR RADIO. ANY radio in our window 10% off list. Siftons, 340 Front Street. D18-4t

DOUBLE-JOINT SWEATERS, SIZE 4, 6, 8, 10, nicely patterned: men's socks; Angora bonnets and mittens; babies' booties 50c pair. Knit-wear, 2nd floor. WO 2-8346. D18-3t

WHITE LACE FLOOR LENGTH formal, size 11-12, worn once, $20. WO 2-3447. D18-2t

SKATES, HOLLOW GROUND. All kinds of skates, scissors, knives and other tools sharpened. 28 Furby Street. D12-1m

SPECIAL

3½-LB. DRY CHEMICAL
FIRE EXTINGUISHERS
$13.50

FOLEY SUPPLY CO.
23 WALLBRIDGE ROAD
WO 8-5701
D10-111

SANTA
WILL VISIT YOUR HOME
OR PARTY
CHRISTMAS EVE OR BEFORE

By Appointment
WO 8-8308 after 5 p.m.
D19-3t

DIAMOND
EARRINGS
Box 6, Ontario Intelligencer
D18-2t

The
JOHN LEWIS CO.
GUARANTEES
LOWER PRICES

Inglis Wringer Washers
$98.00

Inglis Automatic Washers
$238.00

Inglis Automatic Dryers
$158.00

PRICE PROTECTION
WITH EVERY PURCHASE
PRICE GUARANTEE

The John Lewis Co. guarantees to match any advertised price in Trenton or Belleville, and if you live where in Belleville within 5 full miles after making your purchase.

Tappan Gurney
Deluxe 30" Range

Automatic Clock, Clear View Window, Colourtone with Rotisserie

$188.00

18 Cu. Ft. Chest Freezer
1 Only

$218.00

Frigidaire Upright Freezer

$198.00

Big 11 Cu. Ft. Kelvinator
Refrigerator

$218.00

Marconi Tape Recorder

$68.00

19" Portable TV Marconi
Autoroust

$198.00

Marconi Console Stereo Radio
Combination
4-Speed Record Changer

$188.00

22" Marconi TV
Full Console Deluxe Wood Cabinet
With Trade

$228.00

Deluxe Frigidaire
Washer and Dryer
Pair

$398.00

SHOP AT THE JOHN LEWIS CO. WHERE PRICES ARE LOWER AND THE SERVICE IS BETTER

JOHN LEWIS CO.
— 2 LOCATIONS —
265 FRONT ST. — WO 8-5833
Open Every Night Until 9
WESTGATE PLAZA
Dundas St. West — WO 2-1223
(Opposite County Home)
Open Every Night Until 10
D17-1w

FOR SALE

ESTATE FURS. ALASKA SEAL: All sizes. Free delivery. Act Month. 13 Smith Cres. WO 2-5512.

CHOICE
SCOTCH PINE
SPRUCE
BALSAM
JOE PECK
Rosamore Lot
D18-3t

CHRISTMAS
TREES

FINEST SELECTION
OF PLANTATION-GROWN
CAREFULLY PRUNED
SCOTCH PINE .. 50c foot

SPRUCE ..... 40c foot

BOUGHS ..... 50c bundle

ALL SIZES

FREE CITY DELIVERY
LOT OPEN EVERY EVENING
TO 9 O'CLOCK
AT
ROSLIN - ONT.
PHONE TWEED 190
For All Your Building Needs
F238-tf

RECORD PLAYER AND L.P.'s. Like new. 54 Cedar Street. D18-3t

Chain Link-Fence
SOLD AND ERECTED
BY
MACKENZIE FEEDS
LTD.
47 SOUTH FRONT ST
WO 8-5541
O17-ov-w-tf

MEALS FOR
OLD WEATHER - - -

COOKING BEANS
(Large and Small)
1 lb. 20c
6 lbs. $1.00

SOUP PEAS
2 lbs. 25c
10 lbs. $1.00

BABY LIMA BEANS
1 lb. 25c

BISHOP SEEDS LTD.
81 STATION STREET
WO 8-5533
D18-3t

CLEARANCE
20-ft. Used All Channel
TV AERIALS
Fully Reconditioned
New Leads, New Guy-wires
GUARANTEED
PRICED TO SELL
FINKLE ELECTRIC
434 PINNACLE ST. — WO 8-3321
23-ov-w-f-tf

DIRECTIONAL SIGNAL
SERVICE
Self Cancelling Type
for 6 Volts
From $8.25
USE YOUR CREDIT
CANADIAN TIRE
WO 8-6701
D18-3t

USED YOUR CREST HEATER, 10 INCH burner, $10. Phone Wellington 947-7.
D13-3t

CHAIN SAWS

CHAIN SAWS REPAIRED, ALL makes and models. Qualified mechanic. 33 Sinclair Street. D-tf

AUTOMOTIVE

1958 VOLKSWAGEN DELUXE. Radio. Clean condition. Reasonable. Priced for quick sale. WO 2-2323 D19-3t

1953 MERCEDES BENZ, 220 sedan. Good shape. New tires. Radio and box springs. D19-3t

1956 LINCOLN SEDAN. AT CONdition. WO 2-3285. D18-3t

1960 VAUXHALL VICEROY SEDAN Splendid condition. 6 cylinder. Cheap for cash. Trades accepted. WO 2-4002. D18-3t

1954 DODGE SEDAN, 82 Series. Good condition. Reasonable. WO 2-4002. D18-3t

'58 VOLKSWAGEN, DELUXE. Very good shape. $750 or nearest offer. WO 2-1653 after 5 p.m. and weekends. D16-tf

FRESH FISH

LAKE ONTARIO, LARGE SMELT Fillets and Pickerel. Smelt Fish and Pickerel, Bay Quinte Trout, Whitefish. WO 2-4154. M123-tf

MONEY TO LOAN

CASH

We have funds immediately available for first or second mortgages, or we will purchase your present mortgage. Confidential personal service. Gerald W. Joyce, Mortgage Broker. WO 2-5328.
Mon-ov-w-d-tf

CHRISTMAS TREES

PRUNED SCOTCH PINE, SPRUCE All sizes. Free delivery. Art Morton, 13 Smith Cres. WO 2-5512. D14-tf

PETS FOR SALE

WELSH CORGI PUPPIES, WORthy pets. Apply after 4 p.m. 9-2715. D19-4t

TWO PRETTY GREEN BUDGIES, male and female. Reasonable. Cage. Very reasonable. WO 8-3418. D18-3t

PONIES FOR CHRISTMAS. ALL ages and sizes. WO 2-2611 or 962-7110-16-17-31-34-36-37-38-39-40-41-42-tf

A POODLE, THE PERFECT GIFT. Black female. WO 2-2611. D17-3t

DACHSHUND PUPS, BEAUTIFUL size Beagle pups. Ready for Christmas. 9 Bridge Street. D17-1w

2 TO 3 MONTH OLD BASSETHOUNDS, brown, cream or white colour. Price $1. Phone WO 8-3566. D17-3t

YOUNG BULLDOGS. GOOD strain. Apply 39 Canadian Drive. D18-3t

POODLES, POODLES, POODLES! Standard Kennels, Registered, Canadian Kennel Club. Toy poodles of prestige for particular people. Also a few miniatures in all colours from show winners. WO 2-8210. M36-1m

BATTERY RENTAL SERVICE AVAILABLE

Give Us a Call
CANADIAN TIRE
WO 8-6701
D13-tf

REAL ESTATE FOR SALE

PRICED FOR
QUICK SALE

This 3-bedroom family home at 125 Lingham is beautifully finished and decorated throughout. Extra large kitchen with dining area. Garage. Big garden lot. Near schools and bus route. Only $12,900 — single low payment mortgage. Taxes only $115. All offers considered as this home will be rented if not sold before the final few days. You must act quickly.

12 SMITH CRESCENT

deserves your attention for the following reasons: Well built home by custom-builder Ralph Caughill. Full basement and insulated. 3 bedrooms. Aluminum storms and screens. Attractive colour scheme throughout. Exceptional low down payment. Total price only $1,000 less than par for similar homes in this premium area near schools and shopping centre.

Mortgages — Appraisals

FRANK S.
Follwell
398 FRONT STREET
OFFICE: WO 8-8783
Evenings Call —
DOUG GRANT — WO 8-5138
JACK TURNBAR — WO 8-7919
KEN SHARPE, Tweed 333-R-33
D19-3t

REAL ESTATE FOR SALE

C. D.
CROSBY
INSURANCE AND REAL ESTATE
LIMITED
BROKERS
42 RICHMOND STREET EAST
DIAL WO 8-6411
BELLEVILLE - ONTARIO
D18-3t

MORTGAGE 6%

3-bedroom brick bungalow close to schools and bus route. Full basement with oil furnace, dining room, kitchen with pine cupboards, tiled bathroom, full basement, forced air heating.

RIVER FRONT

Ranch style bungalow on river. 3 bedrooms, living room, dining room and kitchen. Very large lot. Price reduced to $13,500.00 with $1,500.00 down.

IMMEDIATE
OCCUPANCY

Comfortable, family home on the West side in a new area. 3 family size bedrooms, large bright kitchen with dining area, pine cupboards, hot air oil heating, garage and driveway. Full price $13,900.00

— Evenings Call —
LYLE STONTZ — WO 2-3099
TED SAUNDERS — WO 2-1138
LES LENNOX — WO 2-1840
D18-3t

Comfort Engineered
HOMES
by
Maurice H. Rollins
Const. Ltd.
NOW HAVE
50% MORE INSULATION

$500.00 DOWN
LOW, LOW PAYMENTS

You Probably Think Joyce's
Have Flipped Their Lids

For bedrooms, new furnace

Only 1 year old. 3-bedroom brick

Up $55.00 monthly, 3-bedroom bungalow

Real buy, 3-bedroom bungalow

TRULY HOLIDAY
SPECIALS

YOU'RE RIGHT - - -
CALL TONIGHT

GERALD
JOYCE
REALTY LIMITED
374 FRONT STREET
PHONE WO 8-5858
OPEN EVENINGS UNTIL 9 P.M.

GORDON
WOODS
REAL ESTATE BROKER
Member of the
Belleville Real Estate Board
139 FRONT STREET
BELLEVILLE
WO 8-6471

HAVE YOU BEEN
HUNTING ?

for an extra special location, 3-bedroom home with a den, or office, plus a finished recreation room in the basement and the laundry room is tiled, one 4-piece tiled bath with another 2-piece tiled bath in the master bedroom, a fireplace in the beautifully finished living room, completely landscaped. We have the answer to your homebuying problems. Let us show you.

OUT

in the country on an exceptionally large lot with a vast of bay front. Gordon Dentlon will almost 3-bedroom bungalow, completely modern, attached garage, bath, oil furnace, kitchen that is the joy of every housewife, and a large living room, overlooking the water. We think this property would qualify for purchase under the V.L.A.

OFFICE WO 8-6471
OPEN 'TIL 9 P.M.
IF NO ANSWER CALL
GORDON DENTLON — WO 2-6174
GORDON WOODS — WO 2-2317
W. J. MILLER — WO 3-5000
D18-3t

HOT WATER SOLID FUEL BOILER, only used for half months. $200 monthly income. Low down payment. Price $15,800.00. WO 8-2260.
D8-tf

REAL ESTATE FOR SALE

SOMETHING RATHER SPECIAL - - -

on McDonald Gardens. A very gracious brick bungalow with a living room and separate dining room, a kitchen with eating area, 2 bedrooms and bathroom on the main floor, plus a large rec room and bedroom and 2-piece bath, tiled laundry room and fruit cellar with extra cupboards in the basement. You can afford this with its excellent mortgage arrangements.

CALL US TODAY

WE'LL BE GLAD TO SHOW YOU AROUND

DOROTHY

Marshall

Real Estate Broker

20 MACDONALD GARDENS

WO 8-2223

Mrs. Lougheed .... WO 2-4363
Mrs. Belanger .... WO 2-3084
Mrs. Edwards .... WO 8-7850
Mrs. Neil ..... WO 8-7371
Mrs. Sisler ..... WO 8-4726

D18-n

$950.00 DOWN

$78.00 MONTHLY ON ONE OPEN MORTGAGE FOR BALANCE

Large split-level 3-bedroom home, 3-car garage. Treed lot. We have the key. Call us today.

$14,960.00

Attractive new 3-bedroom brick bungalow, spacious entrance hall, living room with thermopane, excellent kitchen-dining area combination, full ceramic bath with tub. Treed lot. Beautiful area. Call us. YOUR DOWN PAYMENT MAY DO.

W. J.

McCormick

REALTY LTD.

89 STATION STREET

WO 2-3397

OPEN UNTIL 9 P.M.

WOODWORKING

EXET HILES CONSTRUCTION
All types of home improvement, additions, recreation rooms, cabinets, custom work. Free estimates
WO 8-6109 J2-26-n

TYPING

ATTENTION BUSINESS MEN! Service available once with new reliable typing service. Diversified experience, including brief. WO 8-4978. D16-21

NOTICE

PUBLIC NOTICE

In accordance with the provisions of the Public School Act a meeting of the electors of Public School Section No. 3 in the Township of Sidney will be held in the schoolroom of the section on December 19th, 1963 at the hour of 8:00 p.m. for the purpose mentioned in Section 55 of the said Act.

Dated at Belleville this 18th day of December, 1963.

W. J. ANDERSON,
Secretary-Treasurer.
D17-21

SNOW REMOVAL

SNOW BLOWING DRIVEWAYS
Phone Bert Hiles. WO 8-6198
D16-tf

NOTICE

Annual Ratepayers' Meeting of S. S. No. 6 Thurlow will be held in the Hall on Monday, December 30, 1963 at the hour of 8 p.m. for the transacting of general business and the election of a trustee.

H. C. POUND,
Secretary-Treasurer.
D19-21

NOTICE

The Annual Meeting of the Ratepayers of S. S. No. 4 Ameliasburgh will be held in the Ameliasburgh School on Wednesday, December 25, at 8 p.m. for the purpose of transacting general business and election of trustees.

GEORGE FLOWER,
Secretary.
D20-21

WINNERS

WINNER

Ladies' Auxiliary
Belleville City Police Draw

MRS. W. N. HURST
248 Church St. - Belleville

NO PAPER?

CALL

Checker Taxi

WO 8-6464

IF YOUR ONTARIO INTELLIGENCER HAS NOT BEEN DELIVERED BY 7.00 P.M. (7.30 ON FRIDAYS), PHONE WO 8-6464 and Checker Taxi will take one to you as soon as possible.

Business Service Directory

ACCOUNTANTS

ARMSTRONG, JOHN H. BROWN, C.A.
211 Pinnacle Street
Phone WO 8-2481
Phone WO 8-3401 J17-tf

CHIROPRACTORS

GEO. A. WELCH and COMPANY
Chartered Accountants
175 Church Street — Belleville
and
at 8 Stone, Cobourg; Peter, C.A.
Owens, Campbellford; Fyfe, C.A.
Peterboro J17-tf

ARCHITECTS

WATSON and WIRGARD
Architects
219 Front St., Belleville, Ont.
A2-10-60-tf

BOAT REPAIR AND STORAGE

Outboard Boat Storage
Repairs — Refinishing
Wood - Aluminum - Fiberglas
Sales
Outboard Motor Storage
Repairs — Servicing
Johnson, Evinrude — Sale
Viking — Sea
GUTHRO MARINE
No. 2 Highway
14 Miles East of Belleville
Telephone Trenton 4-2700
Or toll charges
M26-1m

BUSES

SUE SERVICES TRENTON AND AIR STATION
Limousine Service
Daily Run Sunday and Holidays
Leave Belleville
10.55 a.m.
12.55 p.m. Sat. only
3.30 p.m.
5.30 p.m. Sat. only
7.30 p.m.
9.30 p.m.
11.30 p.m.
Leave Trenton
11.30 p.m. Fri. and Saturday only
Phone Belleville 968-3000 or Trenton 392-2424
911 Parkdale Ave. Belleville
Charter Coaches
RATHBUN BUS SERVICE LTD.
Trenton. Out — Phone EX 3-4151
J17-tf

CONCRETE

W. & G. SOUCH
All Types of Concrete Work
Machine Trowelling
Residential and Industrial Repairs and Alterations
Sidewalks
Trenching and Back Filling
Phone WO 8-6197
D8-tf

FARM AND GARDEN

Dead Stock Service
ROBERT FOX FARMS
Phone Belleville 968-3000
24 Hour Service — Removal of Dead or Crippled Farm Animals.
Phone Collect or Ask Operator
Call Long Distance Enfield 5-6630
Also Wanted
Licence No. 11C05
M26-1y

FLOORS AND WALLS

FINNTEX - FASHI LTD.
Tile and Terrazzo Contractors
Glazed and Unglazed Tile
Terrazzo Floors
Terrazzo Steps — Guaranteed
Showroom at 70 Dundas Street
Consult Finishing & Decorating
Phone WO 8-6197 or WO 8-7850
Mervin Freeman — WO 3-2326
M17-tf

FLOOR FINISHING

EARL DARBAR
Dial WO 8-4979 — 30 Bridge St. East
Sanding and Refinishing of Floors
Wall Washing
Expert Installation on Mastic Rubber Tile and Linoleum
— Free Estimates —
M26-1y

INSULATION

Now is the Time to
Insulate Your Home
* Enjoy Year-Round Comfort
and Lower Fuel Costs
* Save Up to 30% Cost
SHALADAIRE INSULATION
Phone WO 8-6197
363 Wallbridge-Picton Road
Belleville 968-3000
"13 Years of Satisfaction Service
in Eastern Ontario"
M16-tf

LAUNDRY

COIN OPERATED

WESTMORELAND
LAUNDROMAT
Speedy
Luncheonette
Lounge
90 Station Street
Cannifton Road
M14-6m

MIMEOGRAPHING

RUBBER STAMPS

THE JAMES TEXT LIMITED
Purveyors of Business Forms of all kinds.
Reports, Circulars, Letters, Invoices, Duplicating, Addressing, etc. One day service on all types of Rubber Stamps. Numbering Machines and Supplies.
Ja3-1y

MUSIC

Music Lessons
Private Instruction for
Piano
Organ
Representing Hohner
Accordions and
Guitar. Sac, Trumpet,
Clarinet, Flute, Etc.
GEORGE H. CRALE
R.R. 2 — Napanee
Wells Hi Home Music and Industry
For Prices and Terms
Chat Napanee 356-3621
M26-1y

PLUMBING & HEATING

CHAPMAN
PLUMBING & HEATING
70 North Park Street
Phone WO 8-6197
Plumbing, heating, waterconditioning, sewerage, sewerage backup and pressure systems. New installations and repair work, repair work.
H13-2m

RENTALS

Typewriter and Adding Machine Rentals
UNDERWOOD LTD.
10 Bridge Street East
WO 3-1910
Special Student Rates
S16-2m

REPAIRS

General Repairs and Remodelling
Kitchens
Cabinet Work
Phone WO 8-8462
M16-3m

RADIATOR REPAIRS

Radiator Repairs
Repairs to All Makes of Auto and Truck Radiators
We Also Sell Radiators
Open 8 Saturday Morning
Dunn's Radiator Service
Belleville
Phone WO 8-3401
J17-tf

RUG AND UPHOLSTERY CLEANERS

WOODWARD'S DURAGLAM SHAMPOO CLEANING
Call WO 8-5425
Rug and Upholstery Cleaning
Carpet Laying and Repairing
— Free Estimates —
Aj-10-60-tf

RUBBER STAMPS

All Kinds of Rubber Stamps
Seals — Badges
The Way You Want It!
24-Hour Service Available at
O'NEIL RUBBER LIMITED
118 Front Street
Belleville 968-3000
Ja3-1y
THE JAMES TEXT LTD.
178-182 Front Street

SCAFFOLDING

Saint Paul Scaffolding
Large Stock on Hand
for Sale or Rental
POLEY SUPPLY COMPANY
35 Wallbridge Road
WO 8-3701
S14-3m

SERVICE STATIONS

JIM TREWORTHY'S
TEXACO SERVICE STATION
483 Front Street, Belleville
Open Every Night & Every Sunday
Licensed Mechanic on Duty Sundays
Mufflers and Tail Pipes
Brakes and Relining
Custom Shock Mowing
Wheel Balancing
Personalized Service
Guaranteed Workmanship
S14-1y

SERVICE

CLARE MORTON CLEANERS
Floors and Windows
35 Holloway Street — WO 2-4460
Open Thurs. Fri. Sat. Phone Collect
D13-1y

Interior Painting, Decorating
Free Estimates
Dial WO 8-6913
H. EATON
M13-3m

MALCOLM BROS. FLOOR AND WINDOW CLEANING
Floor waxing, polishing, scrubbing, carpet cleaning. WO 8-6926 or WO 8-8764
J-26-tf

O'NEIL'S TREE SERVICE
Tree Trimming, Topping
or Removal Hedges, etc.
Free Estimates
Every Job Insured
WO 8-4780
S21-3m

SNOW PLOWING

Parking Lots and Driveways
Snow Blowing and Removal
IVAN MAY
WO 8-6117
D19-tf

SPRING SERVICE

We Re-arch, Repair and Install All Makes of Oil, Gas & Truck Burners
Prompt Service in Our New Showroom
POLEY FURNACE & MACHINE
SERVICE LTD.
34 Wallbridge Road
WO 8-3701
S18-3m

TAILORING

KENT'S TAILOR SHOP
179 Front Street
(above Quinte Sales Store)
(formerly WO 8-5414 at T.D. Top Tailors)
C18-3m

TV AERIALS

TV Aerials
We Erect, Install, Move and Repair All Types of TV Aerials
Towers and Rotors
Sales and Service
206 North Front Street
WO 8-4144
M16-1m

TV SERVICE

If You Want the Right Job
Done Right
Call
A. & R. RADIO & T.V. SERVICE
at WO 8-8111 or WO 8-5281
for Prompt Service on all TV
and Aerial Work
C10-3m

TV Antenna Installation and Repair
Expert Service on TV, Aerials
Reasonable
Guarantee Guaranteed
ROBERTS TV SERVICE
(Belleville) Ltd.
368 Coleman St. WO 8-3721
Aj-8-60-tf

TYPEWRITER REPAIRS AND RENTALS

Typewriters for Sale or Rent
Prompt and Efficient Repairs on all Types of Machines
Typewriters and Adding Machines
Sales and Service
182-183 Front St. Phone WO 8-3473
Aug-60-tf

WATER SERVICE

SCOTT'S (FORMERLY HUFFMAN'S)
WO 2-4176 — 2-4077, 200 and 1,000 gallons. Prompt delivery.
C18-3m

WELL DRILLING

GEORGE H. CRALE
R.R. 2 — Napanee
Wells for Home, Farm and Industry
For Prices and Terms
Chat Napanee 356-3621
M26-1y

LOST

CHILD'S GLASSES, BETWEEN St. Michael's School and Alma's, under Street. WO 2-3048 after 3.
D17-21

CLOCK & WATCH REPAIR

HENK BINNEMA, 68 DUNDAS Street East, opposite Coin Wash and Spot. For all kinds of clocks and watches.
D14-1m

HE INTERFERED

LOS ANGELES (AP)—Singer-Actress Dorothy Dandridge, 39, testified in gaining a divorce Tuesday that her husband, John Denison, 49, interfered with her career by insisting on the right to manage it.

MERRY CHRISTMAS

THE HOME OF CORSETRY
A GIFT SUGGESTION "FOR HER"
"A FITTING GIFT"
Enquire About a Gift Certificate
The Perfect Way to Say MERRY CHRISTMAS
WO 8-7728
326 PINNACLE ST.
Next to Finkle Electric
N26-21

STEPHEN LICENCE LTD.
"CYCLES & SPORTS"
—BICYCLES
—WHEEL TOYS
—SPORTS GOODS
—EDUCATIONAL TOYS
—HOBBY SUPPLIES
WHERE ALL YOUR PLEASURE BEGINS'
239 FRONT ST. — WO 8-6363
N26-21

FLOWERS FOR CHRISTMAS
LOADS OF CHRISTMAS GIFT SUGGESTIONS
FINEST FLOWERS FRESH FROM OUR GREENHOUSES
—AZALEAS
—POTTED MUMS
—POINSETTIAS
—CUT FLOWERS
—TABLE ARRANGEMENTS
—FRESH HOLLY
FREE CITY AND HOSPITAL DELIVERIES TWICE DAILY
WO 2-8494
WEESE'S GREENHOUSES & FLOWER SHOP
8 Miles South on Old Picton Highway
N26-21

THE PERFECT GIFT
For All the Ladies on Your List
GIFT CERTIFICATES
Can be used at her convenience for the Beauty Culture of her choice. Ideal for Teachers, Baby-Sitters and Employees only as Christmas Party Gifts.
Now Available at
The French Salon
OF HAIR DESIGN
382 Front St. — WO 8-2470
(Opposite Ei Rancho)
"For the Most in Elegance"
D13-1w

BOYS' MATCHBOX TOYS
KINGSIZE, MAJORPACK AND GIFT SETS
A COMPLETE STOCK
FRANK'S CIGAR STORE
6 VICTORIA AVE.
D12-1?

FOR THE LADY OF THE HOME - - -
Choose an Automatic
Electrolux
VACUUM OR POLISHER FOR CHRISTMAS
PHONE OFFICE WO 8-8326
GIFT WRAPPED FREE AND DELIVERED
D15-2w

DRESSER SETS BRUSH, COMB and MIRROR, in ASSCO — A gift that pleases per and lasts for years. $2.95 to $25.95. See these at Westgate Pharmacy D9-1m

LOANS FOR Christmas EXPENSES
$50 to $5,000
CALL BERNIE WANNAMAKER
WO 2-4576
It Unable To Drop In At Our Office Our Representative Will Gladly Call at Your Home.
Community FINANCE CORP.
254½ FRONT STREET
A37-tf-m-t-w-th-f-s-tf

FOR THE MOTORIST
STEERING WHEEL COVERS
BY PONDER SKIRTS
DOOR & FENDER MIRRORS
FOG & BACK-UP LIGHTS
CHROME TAIL PIPE EXTENSIONS
AUTO FLOOR MATS
Sherry Auto Parts
ACCESSORY STORE
143 PINNACLE STREET
WO 8-1628
N26-21

ALL That Meets the Eye
Will Be Lovely to Look at If Her Permanent and Haircut are by
BRITANNIA BEAUTY SALON
383 JOHN ST — WO 8-4787
N26-21

A GIFT FOR MOTHER
To Make Every Day Seem Like Christmas
KENMORE DELUXE DISHWASHER
In 1 Year, You Will Save up to 365 Dishpan Hours
Portable, for low cost convenience Modern, built in square look Washes, rinses and dries service for 12. Has dial control to select one of two wash and rinse cycles Programmed for 2 power washers 4 power rinses and electric drying Deluxe agitator top.
Reg. $279.95
SALE $239.95
Free Demonstration in Your Home With No Obligation
SIMPSONS-SEARS
329 Front St. — WO 8-5591
D13-1w

TOY CLEARANCE SALE
CONTINUES ALL THIS WEEK
AT
the hobby shop
Gun and Holster Sets ..... 20% off
Key Science Sets ..... 33⅓% off
Cake Mix Sets ... 20% off
Plush Toys ..... 20% off
Christmas Decorations .. ½ Price
Monsette Kits ..... 33⅓% off
Look for the many other specials throughout the entire store for the largest selection of toys in town
SHOP AT THE HOBBY SHOP
the hobby shop
191 FRONT ST. — WO 8-5674
D18-1w

DYBLE'S LEATHER GOODS
186 FRONT ST. - BELLEVILLE
THE LARGEST SELECTION OF HANDBAGS IN TOWN
D17-21

HIM
SMOKERS' SUPPLIES
CIGARETTES
$3.29 per Carton
Flat 50's, Cigars
Pipes, Pipe Racks & Humidors
Imported Pipe Tobaccos
IDEAL FOR GIFT GIVING.
FRANK'S CIGAR STORE
6 VICTORIA AVE
D10-1m

'Y' Cage Loop

Two close games highlighted the weekly double-bill for the YMCA Junior Basketball League held this past Saturday when the Giants hit the Celtics 18-15 and the Warriors speared the Globetrotters 21-18.

Mike Hume led the Giants in the opener with a 10-point show, whilst Bob Watson tallied the full 15 points for the Irish.

In the second tilt Dave Beresford was high man for the winning Warriors with ten points and Dave McLean's 8 points sparked the Globetrotters' scoring.

Line-up:
First game:
Celtics—Ryan; Watson 15; Pugh
Slater; Ward; Law, J. Hume, Hiuser; Ross; Narusevicius.
Giants—Hasman; Beleiret; Lovett 4; Hall; R. McLean; Gilbong; Hume 10.
Second game:
Warriors: D. Beresford 10; Hoard 9; Maybee; Mc. later; Acton; Lepore.
Globetrotters—D. McLean 8; T. Beresford 1; Phillips 7; Alarc; Buchanan 2; Searle; Buchan.

Hope Mounting Cuban Captives May Be Freed

By GEORGE ARFELD

HAVANA (AP) — Hope mounted today that 1,113 Bay of Pigs prisoners may be freed from Premier Fidel Castro's prisons by Christmas in exchange for U.S. food and medicine.

New York lawyer James B. Donovan led a team of negotiators into a round of talks with Castro Tuesday night.

Large stores of donated drugs and food were being assembled near Miami, Fla., in case the exchange goes through.

Donovan, who arranged the trade of U-2 pilot Francis Gary Powers for Russian spy Rudolph Abel early this year, arrived Tuesday on a third trip to Havana in his effort to effect the release of the Cubans captured in the invasion of April, 1961. WOULD FLY OUT

Sources close to the negotiators said the prisoners, if freed, probably will be flown to Miami in chartered planes.

Castro demanded $62,000,000 for their liberty last summer but later to take food and medicine instead of cash.

Havana relatives of the prisoners perked up on hearing reports from the United States of the shipment of these items as supplies to Ops-Locks airfield near Miami.

Radio reports included these details:

Castro demanded $23,000,000 worth of drugs, $6,000,000 in equipment, $9,500,000 in powdered milk and $14,500,000 in baby foods and supplied long lists of the drugs wanted. This totals only $53,000,000 at manufacturers' list prices, but Donovan said some time ago Castro could put his own value on the stocks.

It was understood the prisoners would be released on delivery of 20 per cent of the amount demanded and a pledge for the balance.

The 435-foot freighter African Pilot, loaned by the Farrell Lines to the Red Cross, was steaming to Port Everglades, Fla., to pick up the load if the exchange is completed.

THEY'RE CO-OPERATIVE

HOLLYWOOD (AP) — Dick Chamberlain and Donna Douglas will be co-operative actor and actress. The Hollywood Women's Press Club, which sponsors the annual awards, named Doris Day and Warren Beatty the most uncooperative acting pair. Actress Barbara Stanwyck handed out the apples.

Picton News

Film Council Hears Talk, Views Movies

PICTON — The December meeting of the Film Council was held on Monday evening in the library, Monday evening. The president, Wayne Smith, opened the meeting and welcomed all.

The first film was "The Little Match Girl," a delightful Christmas fairy tale shown in colour. The film was very effective in the midst of plenty, there are those who are in want.

Mr. Smith introduced Rev. W. Lewis, who spoke beautifully on Christ's love for mankind, the great joy Christmas brings and the spirit of sharing that the Wise Men taught us. Rev. Lewis also spoke on the old city of Jerusalem, and its sacredness for Moslems, Jews and Christians.

A film of Christmas carols was put on and all joined in the lovely, yet soul-stirring tales of Christmas.

A fantastic film called "Le Merle," French-Canadian in origin depicted in a laughable roan was shown.

The last film, "The Story of Handel's Messiah," with its certain parts sung, was truly a delight. It is to be heard Wednesday night on CBC.

The president gave a riddle contest, Mrs. J. Kearney winning the prize.

An appropriately decorated table was carried in, laden with goodies. Tea and coffee was served and a delicious lunch consewas enjoyed by the happy crowd. A vote of thanks was tendered the lunch committee by James Tully. The next meeting will be January 13.

The Film Festival will be held in Queen Elizabeth School on February 19-20. Excellent films will be shown. All are welcome.

Gregory Clapp was the able projectionist for the moving pictures, and J. Tully for the slide projection.

The members of the lunch son committee were: Mrs. C Mitchell, Mrs. Marlow, Mrs. E Payne, Miss Edith Thompson and Miss Madeline Goode. Their efforts were super and everyone enjoyed the happy Christmas party.

Holstein Club Holds Meeting In Bloomfield

PICTON — The annual meeting of Prince Edward Holstein Club was held in Bloomfield hall. Ross Parks welcomed everyone, in attendance and spoke briefly on the year's activities.

The guest speaker was George McLaughlin, owner and operator of Dunrobin farm, Metcroft Farm, Beaverton. Mr. McLaughlin spoke of some of the problems that farmers must now be prepared to deal with; among them being Marketing Farm Products, Land Use Planning and Farmer Education. Mr. McLaughlin stated that we need educated farmers in leadership positions and went on to point out that education gained through experience was of particular importance. The speaker was introduced by Gordon Parks and thanked by Hubert Townsend who presented him with a Prince Edward County dress.

Harold McCaul, Director Holstein Friesian Association of Canada brought greetings from the parent Association and G. E. Nelson, Fieldman reported on the club activities in his area. Long time and production certificates were presented with the final certificate for 100,000 pounds of milk produced going to Cecil Tomlinson, Belleville, Graham Foster, Bloomfield and Hubert Townsend. Carrying Place. Hubert Townsend also was the recipient of 2 Blue Seal certificates for cows with 125,000 pounds of milk produced and a Silver Seal certificate for a cow with 150,000 pound production. On star breed cows were awarded to the herds of Jim. Alexander, Hillier; Peter Proctor, Picton and Hubert Townsend, Carrying Place. Alan Baxter, Bloomfield was the winner of the draw for a mail box sign and Larry Lough, R.R. 7, Belleville was the winner of the purebred calf donated from the herd of Donald Kerr, Milford.

Silver Wedding Anniversary Is Celebrated

PICTON — On the occasion of their silver wedding anniversary Mr. and Mrs. Keith Brummell were guests at a surprise supper at the home of their daughter, Mrs. Tom/May, who with Mr. May opened their home to 40 guests for a pot-luck supper. Upon arriving the surprised couple were presented with a corsage and boutonnieres, gifts of their grandchildren.

The guests of honor were escorted to the table covered with a white linen cloth centred with a lovely wedding cake donated by their niece, Mrs. Lloyd Rankin. Potted mums and lighted tapers also adorned the table. After everyone had partaken of a bountiful meal their daughter Sharon gave an address to the bride and bridegroom of twenty-five years and on behalf of the group assembled, they were presented with a beautiful easy chair by Tom May and Roger Morden.

The tables were cleared while some of the group retired to the living room to watch television and others played cards or visited. At midnight Tom, Joan and Sharon served a lunch of cake, cookies, ice cream and coffee. The guests departed wishing Mr. and Mrs. Brummell many more years of wedded life together.

Guests present were Mrs. Pearl Jeffery, Mr. and Mrs. Raymond Jeffery, Katrina and Boys, Mr. and Mrs. Clarence Brummell and girls, Mr. and Mrs. Raymond Bateman all of Milford, Mr. and Mrs. Earl Brummell, Mr. and Mrs. Clarence Brummell and Mary, Harry, Brenda and Sharon Brummell all of Cherry Valley; Mr. and Mrs. Melvin Moore, Mr. and Mrs. Roy Williams, Mr. and Mrs. Ross Jeffery, Mrs. Laura Carnahan, Mrs. Emma Jennemore, and Mr. and Mrs. Leland Fraser, all of Picton and district. Mr. Ben Chapman of Bloomfield, Mrs. Ralph Dodds and Joey of Belleville.

B. & P. WOMEN'S CHRISTMAS PARTY

PICTON — The Picton Business and Professional Women's Club enjoyed their Christmas party meeting at the home of Mary Frederick.

The living room was decorated in Christmas theme and a large, decorated tree, while the fireplace was adorned with large Christmas socks. Dinner was served amongrasbord style.

Following dinner court whist was enjoyed; high winners were Gladys Foster and Edith Markland; low winner was Kay Camp. Bernice Clappham won the travelling prize.

Kay Wright distributed the Christmas gifts. Each member also gave $1.00 to go to a needy family.

President Gena Ostrander thanked Mary for opening her home for the enjoyable evening.

Police Got Him Out Of Wedlock

PALERMO, Sicily (AP)—Police say Anna Cardella, 40, considered Salvatore Sammarco a likely husband for her daughter Anna.

Mrs. Cardella invited the 18-year-old boy to her home, then locked him in a room with her 20-year-old daughter for four days. She served them meals regularly.

Salvatore's parents notified the police when he didn't come home. The police located the pair and now holding Mrs. Cardella and her daughter on a kidnaping charge.

(Advertisement)

Lemon Juice Recipe Relieves Arthritic & Rheumatic Pain

If you suffer rheumatic, arthritic or neuritic pain, try this delightful lemon juice concoction that thousands are using. Get a regular 5 oz. package of Allenrub and add enough lemon juice to fill the bottle and the juice of 3 lemons. It's easy! Mix trouble well and proceed. Take only 2 tablespoonfuls before a day. Often within 48 hours, but always within a week, if the pain is not relieved completely, you are entitled to get your money back. Don't suffer needlessly. Get Allenrub today at all good druggists. Use only as directed.

Get It At:

LATTIMER'S DRUG STORE
328 Front St. WO 8-5549

Canadian's Goal:

He Seeks to Bolster Co-operation Between Nation's Indians, Whites

By ED TREFIAK

EDMONTON (CP) — William Ivan Clarke Wuttunee was once able to pick a partridge out of a tree with a slingshot.

"I had to," he says. "Otherwise there often wouldn't be any dinner."

His aim is still good. But now he has other targets, and more powerful weapons.

Bill Wuttunee, a 34-year-old Edmonton lawyer who writes poetry in his spare time, is one of Canada's most influential Indians.

As chief of the National Indian Council, he is using his mental vigor and forceful personality to shoot for two main goals—to bolster the Canadian Indian's self-respect and culture and to build a spirit of co-operation between the Indian and the white man.

The council, made up of provincial groups, was formed in 1961 to represent the Indian nationally, co-ordinate his activities and promote his culture.

Mr. Wuttunee, a trim, grey-haired, full-blooded Cree born on the Red Pheasant reserve in northwestern Saskatchewan, was elected co-chairman. At the group's annual meeting in Toronto this fall he became chief.

INDIAN COUNCIL CHIEF—William Wuttunee, 34-year-old Edmonton lawyer, is chief of the National Indian Council which encourages Indian culture and a spirit of co-operation with the white man. A full-blooded Cree born on a Saskatchewan reserve, he is the first Indian to be admitted to the Alberta Law Society.

(CP Photo)

RESENT LAND LOSS

A major council project is to get a federal commission set up to decide Indian compensation claims for lands confiscated by the white man and to resolve treaty rights disputes.

"The Indian is still very resentful of the white man for taking over his land," Mr. Wuttunee said. "It wasn't as long ago as people seem to think. My grandfather once owned a large area of land, but it was taken away."

This resentment was so strong that an Indian separatist movement flourished — groups hoped to band together, break away from Canada and seek foreign help to set up their own country. Mr. Wuttunee once supported the idea.

"One night, after I had given a speech outlining our attitudes, I met a white man who understood my feelings, and I began to change. At the same time I noticed the attitude of white people toward me beginning to change.

"I'm convinced that you can't help Indians from the outside. You have to begin with yourself. When your attitudes become different, you influence others.

"My bitterness has gone. Now I try to explain the Indian's problems to the white man and try to interpret the white man's position for the Indian."

PLAN NEWSPAPER

Interpretation and explanation is to become an important role of the council when its official newspaper begins publication in Winnipeg within the next year.

Jasper Hill, a Mohawk Indian, and Mrs. Marion Meadmore, a Salteaux Indian from British Columbia, will be senior staff members. Both are experienced writers.

Mr. Wuttunee said the paper will aim at keeping Indians informed on national matters, present news concerning Indians and cover items of regional interest. How often the paper will be published has not been decided.

One of his favorite spare-time pursuits is writing poetry, "not modern stuff so much, but very that rhymes." He has had poems published in poetry journals, and once was vice-president of the Saskatchewan Poetry Society.

He became the first full-blooded Indian to be admitted to the Alberta Law Society in a ceremony before Mr. Justice Neil Primrose in Alberta Supreme Court recently and now is about to set up his own general law practice.

Mr. Wuttunee received most of his elementary school education on the Red Pheasant reserve. It was while his family lived on the reserve that he would be sent out to hunt for the supper.

BECAME LAWYER

"There weren't very many rocks around for slingshot ammunition, so sometimes I had to make a little hook of barbed wire and fasten it on the end of a long stick. I'd sneak up behind a partridge sitting on a tree branch, and slip the hook around its neck."

The Wuttunees later moved to Battleford. His parents, now retired, still live there.

He finished elementary and high school at Battleford, graduating at the top of his class with an average of 89 per cent, and received a law scholarship to McGill University, where he went for a year. He returned to Saskatchewan where he completed his law studies and was admitted to the bar in 1954. He practised general and insurance law.

He served as president of the Saskatchewan Council on Minority Groups and became a director of the John Howard Society.

About a year ago he and his wife Nola, a Canadian of Polish-French descent whom he married in 1953, decided to move to Edmonton, where he had been offered a job as regional liaison officer with the federal citizenship department. With them came their children, Nisha, 2, and daughters Wanda, 5, Lauren, 5, and Nola, 3.

After coming here he began to study for Alberta exams, and qualified this fall for admission to the province's bar.

Complaint Made Of Poor Food Says Witness

OWEN SOUND (CP)—Wesley Kerr of Barrie, son of a resident of Grey County Home for the Aged, said Tuesday his mother had complained to him about poor food and inadequate heat in the home on various occasions.

Kerr told a judicial inquiry into the home's operations that he relayed his mother's complaints to Owen Sound Mayor E. C. Sargent whose complaints instigated the inquiry.

Kerr said Mayor Sargent printed those complaints in his weekly newspaper and shortly after publication Wesley Lindsay, home superintendent, telephoned Kerr accusing him of making wild statements. Kerr said Lindsay told him he would sue for defamation of character if he didn't retract the statements.

Later Kerr signed a statement dictated by Lindsay stating that the information he gave the mayor was not founded on fact, Kerr told the court. However, he said, about a week later he wrote Mayor Sargent telling him he had signed the statement and would not have done so had he known other persons had similar complaints of conditions at the home.

Kerr did testify in court Tuesday that he doesn't think his mother's complaints were justified.

Clinton McCutcheon, 69, a home resident for five years until August, 1962, and resident of neighboring Durin County Home at present, told the court he had never been mistreated in Grey County Home.

However, McCutcheon said he had heard attendants slapping Allan McMann, 62, who died shortly after in the summer of 1960. He said when he asked McMann what had happened in the next room where he heard him crying, McMann replied: "If you got what I got this morning you'd be crying too."

Howard McManus, the elderly man's son, told the court earlier Tuesday he does not believe his father's condition worsened because of treatment he received in the home. He told the inquiry he feels his father's exaggerated conditions at the home in hopes of getting out.

The inquiry continues.

Great Changes Sweeping Through Mental Hospitals; No More Lock-Away Jails

New and encouraging treatments for the mentally ill today are replacing the centuries-old idea of hiding victims behind asylum walls. Here, in one of a series of special reports, is a look at what's being done in the United States to heal the ill.

By ALTON L. BLAKESLEE
AP Science Writer

NEW YORK (AP)—Just before midnight one December evening, his emotional pain became too intense.

So a middle-aged man exploded into a shouting volcano of rage, then surrendered to helpless sobbing.

By taxi, his wife took him to a new kind of hospital clinic offering emergency first aid—24 hours a day—for emotional injury, a kind of mental accident ward.

At the emergency clinic, the man of 50 was given a tranquillizer and talked with a psychiatrist, learning that his feelings of frustration and depression were not uncommon, taking the first step toward understanding and dealing with his problems.

His case is one in a heartening change of climate regarding mental illness.

GIVE BACK HEALTH

The change is sweeping through state mental hospitals. Once they were mainly dour, lock-away jails for "the insane." Today, the best hospitals are sending the majority of newly-admitted patients back to home and health.

Generating the winds of change are drugs, intensive psychotherapy, increased hospital staffs, earlier treatment, a variety of new community facilities and more enlightened public understanding and interest.

Mental patients fill half the hospital beds in the U.S., one in 10 Americans is mentally ill in mild to severe degree. Ten per cent of public school children are estimated to be emotionally disturbed, in need of help.

The tempo and stresses of modern life may play a role.

The trouble may involve job, marriage, family, school, a tragedy, approaching retirement, failure to achieve goals, something arousing fear, anxieties, doubts, guilt, anger, depression or other deep emotional reactions.

NO SINGLE CAUSE

There is no single cause of mental illness, authorities agree.

"None of us is always perfectly healthy mentally," says Dr. William Menninger of the renowned Menninger Clinic of Topeka, Kan. "Each of us has emotional quirks and problems."

Where once there was a pervading sense of hopelessness concerning mental illness, now there is "a ferment and eagerness" that the problems can be solved, says Dr. Robert H. Felix, director of the National Institute of Mental Health.

"I feel that perhaps the sun has come up and we are in the very early morning hours, at least, of a new day in the field of the mentally ill," he declares.

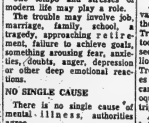

TWO LOCATIONS:
514 DUNDAS STREET EAST
487 DUNDAS STREET WEST

STIRLING

I.O.O.F. Rally Features Tour Of Interest

STIRLING — A large group of Stirling Oddfellows attended an I.O.O.F. rally in Trenton on a recent Saturday.

The group gathered from various points in the district they were served coffee in the Trenton Lodge hall. The hosts took the visitors on a sightseeing tour to view Mount Felion, the Bata Shoes Factory, the Trenton airport and other places of interest. The guests who came from as far as Gananoque were delighted with these trips.

A banquet followed in the lodge hall and the evening was centred on an encampment rally with D. Hinton Grand Patriarch of the Grand Encampment of Ontario delivering a special address.

Farley Parnell, last year's District Deputy Grand Patriarch was presented with his jewel.

Ivan Sine of Eldorado and a member of Stirling Lodge had the lucky ticket on a clock.

At the close of lodge refreshments were served and a short social half hour enjoyed.

(Advt.)

The nicest gifts of all are from Meagher's, 231B Front Street.

The Following
LADIES' AND GENTS'

RINGS

are only a few of the real stones we carry in stock at all times.

Give Gifts That Last
from
PAUL MERCIERS

"For very little more
why not the best"

GENTS

Sardonyx	24.95
Sardonyx	30.00
Cornelian	39.50
Cornelian	37.50
Bloodstone	27.50
Bloodstone	40.50
Bloodstone	39.50
Chrysoprase	50.00
Sardonyx	35.00
Moss Agate	45.00
Cat's Eye	47.50
Cat's Eye	35.50
Sodalite	65.00
Jade	42.50
Tigerite	42.50
Star Star Ruby	200.00
Onyx	11.50 to 87.50
Black Diamond	15.00 to 65.00

LADIES

Turquoise	75.00
Jade	85.00
Cat's Eye	32.00
Cornelian	37.50
Sardonyx	25.00
Aquamarine	75.00
Rutilated Quartz	100.00
Amethyst	75.00
Black Opal	125.00
Labradorite	37.50
Linde Star Sapphire	87.50
Padparadscha	75.00
Jade	75.00
Peridot	18.50
Lapis Lazuli	32.00
Linde Star Ruby	50.00
Jade	100.00
Black Opal Doublet	50.00
Turquoise	36.50
Turquoise	32.00
Moonstone	32.00
Garnet	125.00
Amethyst	42.50
Garnet	42.50
Black Linde Star	150.00
Opal and Diamond	275.00
Opal and Diamond	200.00
Amethyst & Diamond	125.00
Onyx	12.50 to 37.50
Black Diamond	7.00 to 40.00

Paul Mercier
JEWELLER
209 Front St. — WO 2-1634

EATON'S Canada's Christmas Store

Glamour RINGS
EATON Price, each
3.88
Thursday, Friday and Saturday
December 20, 21 and 22

"Empress" Glamour Rings from New York . . . a sparkling collection of simulated stones for special occasions. You'll find solitaires, cocktail rings, wide and narrow wedding bands. Handsomely set, clear, brilliant hand-set stones. Your choice at this low price.
—EATON'S Main Floor

Save up to 3.49!
Women's Cotton Housedresses
Reg. 4.98 and 5.98
EATON Special Price, each
2.49
Take advantage of this outstanding special . . . stock up now for the present and the future . . . crisp cotton housedresses with savings up to 3.49! Styled with button front, button-to-waist styles, short sleeves and many other styles too numerous to mention. Various colours and patterns in Blue, Pink, Navy and Orchid. Sizes 14½ to 24½ in the group.
—EATON'S Second Floor

Women's or Men's Moulded Smooth
Leather Slippers
Smooth leather uppers with cosy absorbing (sheep wool) collar lining. Quiet, shock-absorbing rubber heels.
Women's sizes 4 to 9 / Colour Natural, Red or Blue, pair
4.99
Men's Sizes 6 to 11 / Colours Burgundy or Tan, pair
4.99
Limited Quantity! Repeat Offer!

Remington "Rollectric" 12 Volt
SHAVERS
EATON Special Price, each
14.99
PLEASE, NO PHONE OR MAIL ORDERS
"Auto-Home" . . . roller combs that ride smoothly over the skin for a cool, close shave! Snap-on hair pocket that comes off for easy cleaning! 6 diamond-honed heads that ride on silent pressure springs! 2-tone plastic casing with cord and plug . . . in presentation case.
—EATON'S Main Floor

(Not Illustrated) Men's "Cuddle Pups"
Shearling (sheeps wool) slippers! Soft leather soles and foam rubber insoles; fleeced rayon lining. Sizes 6 to 11. Brown or Maroon. Pair 4.99

Hand-Washable "Foamtread" Slippers
Black or Blue rayon satin stitched with imitation leather trim. Foamtread sponge rubber soles and heels. Sizes 3 to 10. Medium width. Pair 4.99

Men's Cotton Corduroy Slippers
High-rising vamp, elastic gusset goes over for a neat, easy fit — Foamtread soles, foam cushioned rubber soles and heels. Sizes 6 to 11. Brown only. Pair 2.99

Men's Smooth Leather "Romeo" Slippers
Easy - going slippers with elastic side gores. Flexible composition soles and rubber heels. Sizes 6 to 11. Colour Brown only. Pair 4.99

Give an EATON Merchandise
GIFT CERTIFICATE
The easy solution to your gift problem is an EATON Merchandise Gift Certificate . . . and you'll please almost anyone on your list.
There's a gift certificate in nearly every denomination from a stocking stuffing $5 right up to 100.00 for that grand gesture gift. Certificates of 5.00 and over come in a colorful gift cylinder (to hang on the tree), smaller amounts are in a pretty Christmas envelope.
The recipient may use them as cash in any EATON Store or Order Office across Canada!
—EATON'S Main Office — Third Floor

Women's Soft Glove Leather Slippers
Shearling (sheep wool) lined. "Softas" leather uppers with pleated vamp; warm fleeced collar; soft foam cushion insole; flat heel. Sizes 4 to 10. Medium width. Pair 3.99

Made in England! Women's Slippers
Shearling (sheep wool) lined. "Softas" leather uppers with pleated vamp; warm fleeced collar; soft foam cushion insole; flat heel. Sizes 4 to 10. Medium width. Pair 5.99

Women's Plaid Wool Felt Slippers
Roomy, low cut, open vamp . . . soft brushed cotton lining. Rayon brand trim. Foam rubber soles and heels. Brown plaid only. Sizes 4 to 10. Pair 1.99
—EATON'S Main Fl. Rear

It's fashion! It's fast! Change your shoe colour as often as you change your costume!
"Instant Shoe Coloring"
by "Lady Esquire"
EATON'S Main Floor

Can't Decide on a Gift for HIM?
. . . then let him choose his own with an EATON Hat Gift Certificate, available in several denominations.
This way he can select the size, colour and style he prefers with no trouble at all . . . at ANY EATON Store in Canada!
EATON Price, each . . . 5.95 to 11.50
—EATON'S Main Floor

EATON'S OPEN NIGHTS UNTIL 9
to SATURDAY, DEC. 22nd. inclusive DIAL WO 2-4561

THE WEATHER
Friday—clear and very cold. Partly cloudy. Low 5 below—high 15

The Ontario Intelligencer

TEMPERATURES
Max. Min.
Today 16 5
One Year Ago 32 26

Authorized as Second Class Mail, Post Office Department, Ottawa.

BELLEVILLE, ONTARIO, THURSDAY, DECEMBER 20, 1962

6c Per Copy, 35c Per Week

IS SOME HOPE OF SKYBOLT ACCORD

THERE ARE 200 OF THEM READY NOW—This General Dynamics Corporation artist's conception shows how the Series F Atlas inter-continental ballistic missile is emplaced in blast-proof underground launchers at various bases throughout the U.S. At left, the Atlas F is in place within vertical enclosure. Right, at ground level, is the access door. At the "go" signal, elevator, sketch at right, raises missile to the surface, the roof segments are ignited and missile launched. It was announced today that the U.S. aimed its 200th Atlas at Russia with the delivery of a 12-missile squadron of Atlases at the Plattsburgh Air Force Base in upstate New York. (AP Wirephoto)

NON-CONFIDENCE VOTES TAKEN BEFORE RECESS

Meat Inspection Bill Given Airing

TORONTO (CP)—The Ontario legislature adjourned for its Christmas recess early today, a few hours after the Progressive Conservative government surmounted its first two non - confidence motions of the current session.

Both motions were in the form of opposition amendments to the government motion in reply to the speech from the throne.

A Liberal non-confidence motion was beaten by a vote of 43 to 22, the five New Democratic Party members joining with the official opposition. Only the NDP members supported their own motion which expressed non-confidence in the Liberals as well as the government.

Before adjourning, the legislature gave final readings to the government's bills on meat inspection, loan guarantees for economic development and agricultural rehabilitation.

The final sitting of the session, which began Nov. 27, ended shortly before midnight when Lieutenant - Governor J. Keiller Mackay gave royal assent to government legislation and a dozen private bills.

No date has been announced but it is expected the session will resume the last week in January.

MEAT BILL PASSED

The meat inspection bill, to provide for inspection of all meat and poultry in the province within two years, was aired in the legislature's agriculture committee and passed committee of the whole without amendment.

The Meat Inspection Act provides for inspection in all plants now coming under federal inspection to be paid for by the province after Jan. 1.

The Loans Guarantee Act provides for the guarantee of loans by Ontario ministries which are unable to obtain financing for development in the province through regular lending institutions.

The Agricultural Rehabilitation and Development Act clearing the way for federal - provincial research and projects for improvement of land in rural areas of the province.

Provincial Treasurer John Yaremko ended the throne speech debate with a fiery defence of government policy, punctuated with attacks on the NDP for

(Continued on Page 6)

AN ANGELIC SHINER—Not a creature was stirring, not even the mouse on Diagonilla' left eye, at the rehearsal for a Christmas play at Glencairlyn School in Arling-

ton, Va. Margo got the black eye when she bumped Margo ed heads with a schoolmate. Assisting in the Nativity tableau are Vicki Glammetta and Steven Joseph. (AP Wirephoto)

JFK, Macmillan Find Extra Day Of Talks Needed

Are Too Many Problems To Cover in Two Days

NASSAU, Bahamas (AP)—An overload of nuclear strategy problems centring about the British-American wrangle over the Skybolt missile has forced President Kennedy and Prime Minister Macmillan to extend their little summit meeting for an additional day.

The two leaders were reported to have "some prospect of a compromise which will satisfy both sides" in the missile dispute. Their spokesmen said there definitely was no deadlock. But the spokesmen said the original two-day conference timetable had not proved sufficient for discussion of the Skybolt controversy and problems involving about it and the whole spectrum of cold war issues.

White House Press Secretary Pierre Salinger said a communique will be issued after the final session Friday.

WERE OTHER MATTERS

The reason for prolonging the conference, Salinger said, was not that the Skybolt, but it is all of the NATO defence matters as well.

"There is no question that we are making good progress," Salinger said. "The agenda was just too great to be handled in two days."

Still to be discussed were such cold war matters as the aftermath of the Cuban crisis, the Chinese - Indian conflict, Moscow's ideological battle with the Red Chinese and the world's troubles it presents, Arab Middle East problems generated by the overthrow of the feudal monarchy in Yemen, and the European economy and the Common Market.

Nuclear problems, Skybolt and the prospects of a new Soviet-sparked crisis in The Congo gobbled up the two leaders' time Wednesday. The most nagging question was Britain's resistance to U.S. plans to scrap Skybolt, the American missile which Britain planned to use as its chief independent nuclear weapon.

COMPROMISE POSSIBLE

Although a compromise was reported in prospect, this in itself generated a host of other complicated problems involving the whole Western defence posture, the ever-growing crisis in Europe for an independent nuclear potential, the impact on other NATO allies if the outcome of the British - American discussions, the alternatives if Britain is left without a bone Skybolt and other questions.

Harold Macmillan's domestic public relations adviser, told reporters he saw no possibility that the present controversy in the Western big two were beyond solution. He said Kennedy and Macmillan were "determined to see their way through to a solution of these problems."

OTTAWA (CP) — The accent will be on such subjects as keeping the initiative in dealings with the Communist world when Prime Minister Diefenbaker and Prime Minister Macmillan meet in the Bahamas Friday.

Mr. Diefenbaker will fly to Nassau Friday and lunch with President Kennedy and Prime Minister Macmillan, his office said today.

His scheduled departure at 4 p.m. EST today was postponed until Friday at 11 a.m. EST as a result of the decision to hold further discussions between President Kennedy and Mr. Macmillan.

Mr. Diefenbaker is expected to seek a briefing from Mr. Macmillan on the British prime minister's meetings with President Kennedy during the three preceding days and with President de Gaulle in Paris last weekend.

High on the list of topics is the Cuban crisis in which the Canadian government is understood to have felt that the United States failed to carry adequate consultation with its allies before imposing a naval quarantine.

The Canadian and British leaders are also expected to discuss the ever-explosive border war between India and China.

Divisions in the Communist world are likely to come up during discussion of the Cuba crisis and its aftermath.

Apart from these international problems, the Canadian prime minister is expected to ask Mr. Macmillan for his latest assessment of Britain's bid to enter the European Common Market on which negotiations are stalled.

Huge Rockets Cumbersome, Russia Turns to U.S. Style Letting America Gain Lead

WASHINGTON (CP) — Secret intelligence reaching the United States indicates Russia is abandoning her huge space rockets for later - continental missiles and concentrating instead on production of smaller, more sophisticated models, somewhat along American lines.

This shift in production emphasis, reported in authoritative quarters here, is what led Defence Secretary Robert McNamara to claim last month that the so-called missile gap favoring the Russians is a myth and that the margin of superiority now favors the U.S.

For years the Russians concentrated on development of huge rockets apparently because early types of Soviet nuclear warheads were primitive and bulky, requiring a tremendous amount of rocket thrust to lift the warhead and carry it across the oceans.

This early need for development of giant rockets is believed in the U.S. to have given Russia a significant lead in manned space orbits. Soviet rockets, with an estimated thrust of some 1,300,000 pounds, can lift about three times the weight of existing American boosters.

However, the giant Soviet rockets are difficult to safeguard and to transport. The prevailing concept is that inter-continental missiles must be protected in underground silos to prevent destruction from enemy attack.

The U.S. has buried about 20 Minutemen — the latest and

(Continued on Page 7)

Traffic Toll Over Holiday Forecast at 58

OTTAWA (CP) — The Canadian Highway Safety Council forecasts a traffic death toll of 58 in the five-day Christmas period from 6 p.m. Friday to midnight Wednesday.

The Christmas toll, including Boxing Day, last year was 53.

W. Arch Bryce, council executive-director, said in a statement Wednesday:

"Unless every driver and every pedestrian fully and seriously realizes the perils of combined festivity, excitement and celebration, Canada's holiday toll might well exceed our fearful forecast of 58."

The council forecast 15 traffic fatalities will occur in the 30-hour period between 6 p.m. Dec. 31 and midnight New Year's Day. Last year in a three-day New Year's weekend 35 were killed.

BEAT COLUMBUS?

LONDON (Reuters)—A Soviet geographer believes an English Carmelite friar, Nicholas of Lynge, discovered America 130 years before Christopher Columbus, Moscow radio said tonight.

Has Nothing to Hide Says SIU Welfare Administrator

OTTAWA (CP) — Bernard Boulanger, administrator of the Canadian Seafarers' welfare plan, told the federal investigation of labor strife on the Great Lakes Wednesday that he has "nothing to hide."

"My plan is clean," he declared after he was questioned about his 1961 salary and about a missing passage in an extract of a document he had filed with the commission.

Mr. Boulanger made the statement during cross-examination by Marc Lalonde, one of two lawyers acting for the federal inquiry commission headed by Mr. Justice T. G. Norris of Vancouver.

Mr. Lalonde said welfare plan books showed Mr. Boulanger received $17,600 in 1961. Mr. Boulanger insisted he received only $11,600 but could not explain the discrepancy.

The missing passage came to light when Mr. Lalonde read an extract of a resolution filed by Mr. Boulanger to show that welfare plan trustees authorized rental payments to the SIU for its offices in the union headquarters in Montreal.

This extract was compared with the actual resolution in the trustees minute book—showing that the extract did not report that the trustees also voted to look into the cost of renting offices elsewhere than in the SIU building.

Mr. Boulanger said the trustees decided to set up a committee to check alternative

(Continued on Page 7)

HOUSE STAGES SOME OF ITS WILDEST SCENES

Speaker Hard Put To Maintain Order

OTTAWA (CP)—The jittery, cliff - hanging 25th Parliament staged some of its wildest scenes in the Commons Wednesday.

Opposition Leader Pearson touched off an uproar when he accused the government of violating two "fundamental" rights of Parliament and failing to deal with the country's most urgent problems.

Prime Minister Diefenbaker was drowned out by desk-banging, hooting Liberal back-benchers when he tried to answer the charges. He finally gave up and strode out of the chamber.

Half-serious name-calling arguments marked most of the abbreviated 2½-hour Wednesday sitting and Speaker Marcel Lambert had difficulty restoring order at times.

A 15-minute debate erupted over a headline in a Toronto newspaper. But just before the 6 p.m. adjournment five bills of regional scope were whipped through various stages in 30 minutes.

Today the MPs and senators

(Continued on Page 7)

Chances of a Compromise Fade in Divorce Controversy

OTTAWA (CP) — The chances of the House of Commons turning over to the Senate the full power of granting parliamentary divorces have faded with collapse of negotiations for a debate on the plan.

The New Democratic Party, whose members have staged a blockade on divorce bills in the Commons and killed 700 of them, has taken a firm stand against special steps to debate a bill which would bypass the blockade, informed sources said.

The bill, introduced by Nicolas Mandziuk (PC — Marquette), would empower the colleagues, has stalled most of Senate to dissolve marriages of Quebec and Newfoundland residents by resolution.

At present they are dissolved by act of Parliament, involving passage of a private bills in both the Commons and Senate on the basis of recommendations by the Senate divorce committee. Other provinces run their own divorce courts.

The NDP blockade by Arnold Peters (NDP — Timiskaming) and Frank Howard (Skeena), has been used occasionally by others the divorce bills from the last

(Continued on Page 7)

91 New Liquor Licences Issued During Year

TORONTO (CP)—New liquor licences were granted for 91 establishments during the fiscal year ending March 31, 1962, the annual report of the Ontario Liquor license board disclosed Wednesday.

The report, tabled in the legislature, said new licences were granted to 30 hotels, 11 taverns, seven military messes, one restaurant, 26 social clubs, 15 veterans clubs and one labor club.

Ninety - one licences were granted in the previous fiscal year, and 86 in the year before.

During the year the status of 15 municipalities changed from dry to wet and the municipalities voted in favor of lounge or dining lounge licences.

There were 2,335 establishments in Ontario licensed to sell alcoholic beverages: 1,034 hotels, 298 taverns, 321 public houses, 322 veterans clubs, 256 social clubs, 23 labor clubs, 144 military messes, 21 restaurants, three railways and three steamships.

The report shows $1,131,998.26 was paid to municipalities in fees and fines under the Liquor Control Act.

Parliament At a Glance

By THE CANADIAN PRESS

WEDNESDAY, Dec. 19, 1962

Liberal Leader Pearson, House Conservative upraar, accused the government of showing its contempt for Parliament.

Prime Minister Diefenbaker tried to reply but finally gave up and left Deputy Speaker Vainy called for order over Liberal MP's uproar.

Hazen Lewis (NDP—York South) said the government has failed in its unofficial stand on oppression of natives in South Africa and Angola.

Jack Horner (PC — Acadia, Alta.) complained there is too much politics involved in the national fitness program.

The Senate gave second reading to the Atlantic Development Board bill and agreed to schedule final approval for today.

NDP Leader Wants Speaker To Be Permanent

TORONTO (CP)—A bill to establish a provincial riding of Queen Park to provide for election of a permanent Speaker, was introduced in the legislature Wednesday by New Democratic Party Leader Donald C. MacDonald.

Mr. MacDonald said at first reading of the bill that "there has been a growing support from all parties in Canada" for the adoption of the British practice of choosing a permanent Speaker.

In a memorandum released to the press in conjunction with his motion, he said the objection that election of a permanent Speaker by the people would disenfranchise the voters of the Speaker's provincial constituency could be overcome by creating a special riding of Queen's Park, consisting of the assembly itself.

Election of a permanent Speaker would mean that the man holding that office "would be free from partisan politics not only during the brief tenure of one or two legislatures but for as long as his health and age permitted."

(Continued on Page 6)

Expect Special UN Meeting Over Problem of Finances

UNITED NATIONS (AP) — The 17th United Nations Assembly drove for adjournment today—but with the haunting feeling that another meeting will be held in an attempt to settle financial problems.

Assembly President Zafrulla Khan of Pakistan has staged a frantic - long campaign to get things settled on time.

To be settled on votes were the perennial issues of Hungary and Palestine, with a fairly clear result on both.

Two Canadian - introduced measures were overwhelmingly approved in the assembly Wednesday, the first approving a world court advisory opinion that all UN members should pay their share of UN peace - keeping operations.

Seventy - six countries supported the resolution but the Soviet Union and France joined 15 other countries in opposition.

The other resolution called for appointment of a 21 - member committee to study apportionment of costs henceforward.

The group, by the terms of the resolution, will seek some system by which underdeveloped countries would pay proportionately less than developed countries of the security council more for the peace - keeping costs.

But of the permanent members, France, Nationalist China and the Soviet Union never have paid anything for the Congo operation. The Soviet Union never has paid anything for the Middle East operation either.

The other permanent members, Britain and the United States, have been helping pay for both operations, with the U.S. carrying the heaviest load. Canada has been paying its share of both operations according to the regular UN budget and also maintaining contingents in both places.

The special session — recommended by Secretary - General U Thant—is expected to be held in May and is expected also to be stormy in view of the great power differences.

Airman Who Saved Thousands At Belsen Now TCA President

MONTREAL (CP)—A visiting British rabbi has found the former RCAF officer he says saved thousands of lives in the days after Belsen concentration camp was liberated in the spring of 1945.

The former officer is Gordon McGregor, president of Trans-Canada Air Lines.

Rabbi Leslie Hardman met him again Thursday as a result of newspaper stories published here last week.

Rabbi Hardman, a former British Army chaplain, said last week he didn't remember the names of the Canadians, encouraged by a sympathetic officer, who gave food, medical supplies and cigarettes to inmates of the German concentration camp.

"But I'd just like to shake them by the hand," he said. He was here to address a

(Continued on Page 6)

Today's Chuckle

There are only two kinds of parking: illegal and no.

THE WEATHER

Synopsis: Arctic air moved into Ontario last night and temperatures in Southern Ontario are expected to rise very little today.

A weak low-pressure system will likely bring increasing cloudiness tonight accompanied by some moderation in temperature and snow in southern regions.

If This Just Blemishing Peace How Would It Look if Scarred?

BIRMINGHAM, England (AP)—An infatuated woman spurned by her doctor has admitted she was revenged by inserting a false notice of his death in a daily newspaper.

Mrs. Ruth Veronique Hughes, 46, pleaded guilty to a charge of "blemishing the peace" by conducting an anonymous 18-month campaign against Dr. Bernard Barnett.

Prosecutor F. M. Dunstant said she:

1. Advertised Dr. Barnett's house for sale when he had no intention of moving.

2. Telephoned his home on numerous occasions and sang up without speaking.

3. Stealthily fixed a padlock and chain on his front gate.

4. Bombarded his surgery with printed labels: "Dr. Barnett is a wolf."

5. Sent his children a copy of Red Riding Hood with the word "wolf" underlined throughout.

6. Punctured his tires by spreading 2,380 thumbtacks over his driveway during the 18-month period.

A thumbtack operation led to Mrs. Hughes' arrest. She was seen by a policeman.

"I'm glad I have been caught at last because there is no telling where or when it would have ended," she said.

The prosecutor said Dr. Barnett struck Mrs. Hughes off his list of patients after becoming aware of her infatuation for him.

The housewife, mother of two grown sons, was ordered to post a $112 bond to remain on good behavior.

10-Room Addition Planned For Harry J. Clarke School; Board Buys Site in West End

The Harry J. Clarke Public School in the northeast section of the city which only this year saw a new addition completed, already has new growing pains.

To keep pace with the school enrolment growth in the east end of the city, the Belleville Public School Board has decided that another new addition is called for in the area and plans are for a 10-roomed two storey junior school addition at the Harry J. Clarke School site.

Schools superintendent L. A. Kells said the Harry J. Clarke school property was large enough for the proposed new addition, and that the location also was suitable for the area to be served.

It is expected that application to the Department of Education for approval of the proposed addition will be made in 1963.

Although the addition would be a new wing to the present structure, plans would be to operate it as a separate unit.

BUY NEW SITE

But the east end is not the only section of Belleville in which there is a population boom.

The school board has also completed the purchase of a 6.2 acre school site on the Fonton property east of Sidney Street and here also it is expected there will be application for construction approval next year.

Mr. Kells said the first phase of construction would be for a six or seven-roomed school.

The public school board also has a school site on West Bridge Street, purchased from the Ontario School for the Deaf. This site is on the south west corner at the intersection of Bridge Street and Palmer Road. However, there are no services in this area, and it is not expected construction will be started for possibly two or three years.

COST IS $31,700.

The Sidney Street school site just recently purchased is on the north side of the extension of Leland Street and about 300 feet west of Sidney. Cost of the property was $21,700.

Mr. Kells said that surveys conducted by the board show that school attendance in West Belleville is now growing faster in proportion than it is in the east end. In overall numbers however, the school enrolment growth in the east end is still keeping ahead.

About three-fifths of the city public school enrolment is east of the river and just over two-fifths west of the Moira and in the northwest section of the city.

Pinkston & Luscombe
Funeral Directors
29 Victoria Ave. 962
at Church St. WO 8-8235

CHOICE ASSORTMENT
OF
CHRISTMAS CHOCOLATES
ALL CHRISTMAS WRAPPED

SMILES 'N CHUCKLES 1 lb. ASSORTED (Hard centres, Fruit & Cream)		1.25
	2 lb.	2.50
PRESTIGE ASSORTMENT	1 lb.	1.50
MINIATURE CHOCOLATES	1 lb.	1.85
	2 lb.	3.75
TURTLES	½ lb.	1.00
	1 lb.	1.85
	30 oz.	3.70
CHOCOLATE COATED NUTS	12 oz.	1.75
CHERRIES IN LIQUID	½ lb.	1.00
	1 lb.	1.85
ORCHID CHOCOLATES	1 lb.	1.75
	2 lb.	3.50
ELITE SUPREME CHOCOLATES DECORATIVE BOXES		5.50
CHERRY CORDIALS IN MARASCHINO	1 lb. box	2.25

McKEOWN'S DRUG STORE
271 FRONT ST. WO 8-6773

Obituaries

MISS MINNIE B. CAMPBELL

The funeral of Miss Minnie B. Campbell was held from the Grant Funeral Home, North Front Street, on Wednesday afternoon. Rev. W. H. Walker conducted the service in the chapel and the committal rites in Belleville cemetery.

The bearers were: Jay Campbell, John Bayley, John Mathieson, Albert Mourman, Percy Mitchell and George Hammett.

DANIEL J. McHENRY

Daniel Joseph McHenry, of Lonsdale, Ont., died on Monday last, in the Belleville General Hospital. He had been ill for ten days.

Born 72 years ago, the son of Mr. and Mrs. James McHenry, in Empey Hill, Ont., Mr. McHenry had lived in Lonsdale since 1913. His wife, Julia McCarten, predeceased him.

He is survived by three daughters, (Helen) Mrs. Chas. Enders of Marmora, (Norah) Mrs. John Bennett of Lachine, P.Q., and Miss Monica McHenry of Washington, U.S.A.

A retired carpenter, Mr. McHenry was a member of the Holy Name of Mary Church of Marysville, and of the Holy Name Society.

The funeral was held Wednesday, at 10.00 a.m., from the Holy Name of Mary Church, Marysville, for Requiem High Mass, then to the Holy Name of Mary cemetery. Rev. J. J. O'Neill officiated.

The bearers were: Martin Doyle, Fred Farrell, Claude McRae, Ben Haight, Leo McAlpine and Bernard Sexsmith.

LEO BRUYERE
(R.R. 1 Frankford)

Ill for the past year, Mr. Leo Bruyere of R.R. 1 Frankford, died Wednesday in Trenton Memorial Hospital. He was in his 70th year.

Born at Tweed, he lived in Buffalo, N.Y. before moving to Frankford area 17 years ago, where he was engaged in farming. He was a member of Zion United Church.

Pre-deceased by his wife, the former Frances Bruyea, he is survived by one son Robert of Frankford and a brother Patrick of Buffalo, N.Y.

Resting at the Rowe Funeral Home, Frankford, the funeral announcement appears elsewhere in this edition.

INFANT DONNA DARLENE DeMILLE

Ill only for a few days, infant Donna Darlene DeMille, five months old daughter of Mr. and Mrs. Wayne DeMille, R.R. 1 Corbyville, died Wednesday in Belleville General Hospital.

Besides her parents, she is survived by two brothers, David and Danny, both at home. The family attend Carmel United Church.

Resting at the John R. Bush Funeral Home; the funeral announcement appears elsewhere in this edition.

FRED WILLIAM SMITH

Fred William Smith, a resident of this city for some years, died at his home, 147 Pinnacle Street on Wednesday afternoon.

He was born in England and since coming to the city had been a valued employee of the Stephens - Adamson Company since 1943.

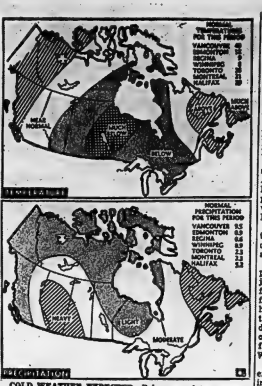

COLD WEATHER EXPECTED—Below-normal temperatures will cover most of Canada from mid-December to mid-January, according to the 30-day outlook of the United States weather bureau.

The outlook, based on long-range predictions, is not a specific forecast and a change in weather pattern may produce surprises.

Light to moderate precipitation is expected to predominate except for areas in Alberta and Saskatchewan and along the Atlantic coast. Table gives normal precipitation in inches of rain; one inch of rain equals 10 inches of snow. (CP Newsmap.)

Trenton News

By EULA GOSLING—Phone 2-3078.

Membership Of C of C Grew In Past Year

TRENTON — Trenton Chamber of Commerce 1962 membership stood at the combined total of 1960 and 1961 membership.

Chamber activity during the year included mailing out thousands of brochures on the town to points across Canada and the U.S.

During the year the chamber ran a tourist booth; co-operated with the police and town council in trying to induce industries to locate in Trenton; sponsored a clean-up week and ran a "Get-out-to-vote" campaign.

Next year, the chamber hopes to see the bay cleared of weeds and the banks of the Trent beautified.

Another suggestion advanced by the chamber is that Trenton have a museum.

The chamber would like to see flags erected outside the downtown stores and hanging flower baskets placed on the town's main streets.

In the meantime, chamber executive members continue to press for a permanent office building and hope that this can become a reality during 1963.

Watch for Children, Safety Officer Asks

TRENTON—By 2.30 p.m. Friday, close to 2100 children will pour out of the town's public schools, headed for the Christmas holidays. Classes will resume Jan. 3.

Trenton's Safety Officer, Sgt. Gordon Steenburg has issued a special appeal to motorists. He asks that they reduce their speeds and be on the lookout for children running out into lines of traffic.

Children are apt to forget safety rules during the Christmas season, says Sgt. Steenburg, and he places the onus on drivers to remain alert.

At the high school, Christmas tests are over and the students will take home their report cards tomorrow. Classes at the Secondary school will be resumed Jan. 3, also.

DEEP ANCHORAGE

Capt. Jacques - Yves Cousteau's research ship Calypso achieved an anchorage of 24,400 feet in mid-Atlantic in July, 1958, with a 5½ mile nylon cable.

FLOOR SANDING
AND FINISHING
GLEN ELLIOT
186 Dufferin Ave. WO 8-3366

Still Battling Over Store Closing Hours

TRENTON—It almost looks as if Trenton merchants will never get together on store closing hours.

From May, 1960, until the fall of that year, a store hour battle waged in the town. Some merchants were in favor of a suggestion, advanced by the then recently re-formed Chamber of Commerce, that stores close Mondays and stay open Wednesdays. All summer, shoppers were confronted with some downtown stores closing on Mondays; closing on Wednesdays; staying open on Mondays; staying open on Wednesdays. Housewives complained bitterly that they just didn't know where they were at. Several merchants threw in the sponge and announced that they would stay open six days a week "until Trenton merchants came to their senses."

Last week the Retail Merchants' section of the Chamber of Commerce announced that, as a result of a poll stores would close at 6 p.m. on Saturday, Dec. 22. Now, the arrangement has come in for opposition on the part of some merchants, who wish to remain open until 9 p.m. that night. The special merchants' committee has now made a further appeal to the store operators. "We urge all merchants to remain open (until

DUFF'S-DRUGS
"Your Friendly Store"
WO 8-3323 Free Delivery
Open Tonight 'til 9.00

H. P. Holway Dies Suddenly At His Home

Well known in the city, especially among the hockey enthusiasts, Harold Peter (Bonnce) Holway, 51½ North Front St., died suddenly at home on Wednesday evening. He was in his 55th year.

Born in Toronto, he was the son of the late Mr. and Mrs. Aubrey Hodges Holway and had lived in Belleville for the past 32 years. He had lived previously in Kingston and in Brockville.

He had been in health fill for the past several months but died unexpectedly from a heart attack.

"Bonnce" Holway as he was popularly known played both junior and intermediate hockey for Belleville and also played for the Sault Ste. Marie Greyhounds and for Brockville in the "big six" O.H.A. Intermediate League. He was rated as one of the better amateur defencemen in the province.

WAR VETERAN

A veteran of World War I he enlisted in the 155th Battalion in Belleville in 1915 and served overseas in France where he was wounded. He received his discharge in 1919.

For the past eight years he was employed by Canadian Celanese Ltd. as a salesman for Neil S. O'Donnell of Toronto. At one time he was the manager of the local wine store.

He is survived by his wife, the former Elizabeth (Bess) Jeffrey, and two daughters, Mrs. Max (Margaret Anne) Holden of Belleville, and Mrs. Jack (Cathy) McBride of Cornwall.

Also surviving are two brothers, Albert R. (Toots) Holway of this city, and Ernest W. Holway of Scarborough, two sisters, Mrs. Ken (Myrtle) Smith of Belleville, and Mrs. Carl (Peg) Taylor of Trenton. There are five grandchildren.

Resting at the John R. Bush Funeral Home; the funeral announcement appears elsewhere in this edition.

Decoration Contest

TRENTON — The outdoor decoration contest, sponsored by the Chamber of Commerce, ends Friday night. Town residents who have decorated their lawns and verandahs have been asked to leave on their colored lights Thursday and Friday nights so that the judges may include their homes in their survey.

Prizes will be given, one for the best side of town; the west side; Middleton Park area; Bayaws and Carrying Place Road.

PARKDALE
Your Guide to FINE WINE

HALL MARK
CREAM SHERRY
the perfect choice

CHATEAU CARTIER
Vin Rosé
THE STILL WINE FOR ALL OCCASIONS

THE PARKDALE WINES LTD.

DEATHS

SMITH, Fred William — At his home, 147 Pinnacle Street, on Wednesday, December 19th, Fred William Smith, in his 61st year.

Resting at the John R. Bush Funeral Home, 80 Highland Avenue, where funeral arrangements will be announced later.

TINNEY, Lillie Irene — On Tuesday, December 18th, 1962 at the Kingsway Nursing Home, Miss Lillie May Tinney, beloved sister of the late Mrs. Minnie Tinney and dear mother of Tom, Carl and Fred Deerhorn and Mrs. Flora (Mrs. Floyd Chatterw) Hall, Detroit and Mary, (Mrs. Ormond) of Deseronto, in her 70th year.

Resting at the White and Morris Funeral Home, Deseronto, where funeral service will be held on Friday, December 21st, at 2.00 p.m. Interment, Deseronto Cemetery. DIRECT

BIRTHS

PEARS — Jean and Bob Pearn, of 142 Victoria Ave., are happy to announce the birth of their daughter, Cynthia Dawn, on December 16, 1962, at the Belleville General Hospital.

WICKETT — Mr. and Mrs. Randall Wickett (nee Beverley Lough) a son (stillborn) on Sunday, December 16, 1962, at Belleville General Hospital.

IN MEMORIAM

CARSON — In loving memory of Shirley Mary Carson, who passed away December 20th, 1951.

Sister dear, many years ago
You were called away from home,
And your place is filled
In every hour of the day,
And your memory is kept on,
—Sadly missed by sister Georgina and family.

CARDS OF THANKS

Mr. and Mrs. Charles Bailey, Coniston, wish to express their sincere thanks to all the Belleville firemen, police and ambulance staff for their wonderful help. Also to the Belleville Emergency Measures Commerce for flowers and to all for flowers, cards, messages and cards on the occasion of their 50th wedding anniversary.

No Deliveries On Christmas, New Year's Day

After a hectic Christmas mailing all but a skeleton staff at the Belleville Post Office will take a holiday on Christmas Day.

Postmaster J. A. McManus stated today that on both Christmas Day and New Year's Day following no postal services would be given.

There will be no deliveries made by either the city letter carriers or the rural couriers.

All wickets will remain closed.

The lock box lobby will be open from 6.30 a.m. to 6.30 p.m.

Train receipts and despatches will be made as usual.

All bus and stage services will be withdrawn. Special delivery service will be given as usual. Collection from the street letter boxes will be made in the evening only.

DEATHS

WONG, Kee On — At the Trenton Memorial Hospital on Tuesday, December 18, Kee On Wong, proprietor of the Lotus Cafe, Trenton.

Resting at the Rowe Funeral Home Trenton, for service on Thursday, December 20th, at 2.30 p.m. Rev. J. Y. Irvin officiating. Interment, Wells Cemetery.

LATOUR, Mary — At St. Mary's Cadieux Hospital, Kingston, on Wednesday, December 19th, Mary Latour, (formerly of Sault Ste. Marie), beloved wife of Mr. Peter Latour, sg dear sister of Mrs. Marguerite Hamilton of Hollywood, California and Mrs. Madeline Bonin of Toronto and Madoc, aged 69 yrs.

Resting at the Bonter Funeral Home, Madoc, where funeral service will be held on Friday, December 21st, at 2.30 p.m. Interment Tudor Hill Cemetery, Madoc. Friends are invited to call at the Bonter Funeral Home, Madoc. Requiem High Mass will be observed in Sacred Heart Church, Madoc, on Friday, December 21st, at 10.00 a.m.

Interment, St. Francis of Assisi Cemetery, Foymount.

BULSTT, David E. — At the Kingston General Hospital on Tuesday, December 18th, David E. Bulstt, late of 19 Dundas Street, Trenton, beloved husband of the late Esther Bulstt, R.N., dear father of Mrs. Arnold (Barbara) Hutchison, Mrs. Arnold (Jean) Hutchison, Mrs. Garry (Lois) Pritchard of Glen Miller; Mrs. Gordon (Elizabeth) Shoemaker, Mrs. Joseph (Ann) Meeks of Clayton; Glen Bulstt of Toronto, Mrs. Lawrence (Jean) Jack of Camp Hills, Winnipeg and Mrs. Jack (Mary) Bulstt, aged 70 years.

Friends are invited to call at the Weaver Funeral Home Trenton, from Friday evening, December 21st, to 2 p.m. in the funeral home on Friday, December 21st, at 2.30 p.m. Rev. R. F. Dunning officiating. Interment, Mount Pleasant Cemetery.

BRUYERE, Leo — At Trenton Memorial Hospital on Wednesday, December 19th, Leo Bruyere, beloved husband of the late Frances Bruyea, R.N., at Frankford, in his 70th year.

Resting at the Rowe Funeral Home, Frankford. Service in the chapel on Friday, December 21st, at 2.30 p.m. Rev. R. Erion officiating. Interment, Stoneside Cemetery.

DEMILLE, Infant Donna Darlene — At Belleville General Hospital, on Wednesday, December 19th, Infant Donna Darlene DeMille, daughter of Mr. and Mrs. Wayne DeMille, R.R. 1, Corbyville, aged five months.

The funeral will be held from the John R. Bush Funeral Home on Saturday, December 22nd, at 10.00 a.m. Service in the chapel at 10.30 a.m. conducted by Rev. A. L. Hawkins. Interment, Elmwood Cemetery.

HOLWAY, Harold Peter (Bonnce) — Suddenly at his home, 51½ North Front Street, on Wednesday, Dec. 19th, Harold Peter (Bonnce) Holway, beloved husband of Elizabeth Jeffrey, in his 55th year.

Resting at the John R. Bush Funeral Home, Belleville, where funeral service will be held on Saturday, December 22nd, at 2.00 p.m. Rev. Thomas' Anglican Church for service at 2.30 p.m. conducted by Archdeacon E. R. Mc Connell. The casket will be opened in the church from 2 p.m. until time of service.

Interment, Belleville Cemetery.

In lieu of flowers, donations may be made to the Cancer Society and the Heart Fund.

CALL: CHAPMAN'S
HOME BEVERAGE DELIVERY
FOR ALL YOUR CHRISTMAS PARTY NEEDS
- ALL BRANDS SOFT DRINKS
- PUNCH BOWLS
- PORTABLE BARS

BUY YOUR DRINKS THE MODERN WAY
WO 2-5720 or EX 2-5544
BELLEVILLE TRENTON

Order Now For Christmas
Jenny Lind
CANDIES
Assorted Chocolates

½ lb.	.70	Kiddie Box	.75
1 lb.	$1.35		
2 lb.	$2.70	Baby Pops	.39
3 lb.	$4.00		
5 lb.	$6.75	Peppermint Patties	.55

Pecan Pralines
Maraschino Cherries $1.25 and $1.75
Sugared Fruit Jellies $1.00
Miniature Chocolates $1.80 and $3.60
Nut Truffles $1.00

Neilson's, Black Magic & Cadbury also.
TELEPHONE US AND WE WILL DELIVER
Geen-Drugs
FREE DELIVERY 7'TIL 9 O'CLOCK
DIAL WO 2-4551

MANICURE SETS
Scissors, Nail Clippers, etc. in Attractive Cases
1.25 to 4.75

DuBARRY SETS
3.50 to 15.00

CHANEL NO. 5 sets
6.50 - 9.00

YARDLEY SETS
Ladies or Gentlemen
1.85 to 10.00

OLD SPICE SETS
For Men
1.50 to 9.00

PLAYING CARDS
Plastic Coated
Doubles 1.98

CUTEX NAIL POLISH SETS
1.00 to 5.00

MAX FACTOR SETS
Beautifully Boxed
2.25 - 6.00

EVENING IN PARIS SETS
1.10 to 4.00

SHULTON SETS
Desert Flower
Friendship Garden
1.50 to 5.00

TUSSY
MIDNIGHT COLOGNE
1.25 - 2.00 - 3.25

BATHROOM SCALES
5.95 - 9.95

GIFTS gifts for EVERYONE

Don't Forget — Everyone Likes
LAURA SECORD CANDIES
DOLAN THE DRUGGIST
WO 2-3406
Free Motor Delivery

ALL OUT EFFORT—Shown above as they stuff bags of goodies for the kiddies so no child will be forgotten in Belleville this Christmas are (left to right): firemen Allan Ryan, Paul Stevenson, Barney Smith, Capt. Stan Pomeroy, Bill Lake, George Woodhouse and Bill Williams.

Firemen Will Deliver Parcels To Children

Between 90 and 1,000 underprivileged children in and around the city of Belleville, will be having a little merrier Christmas this year, thanks to the Chief and members of the Belleville City Fire Department and the local Kiwanis Club.

The children, ranging in ages up to 12 years, will be receiving their Christmas packages this Sunday. They will be delivered by the firemen.

Over 300 flashlight batteries were donated to the chief and his staff for use in various battery-operated toys.

So far, the fire department has spent $900 on the purchase of new toys, mittens, woollen and plastic coated, candy and oranges. Repairable toys were repaired by Kiwanis members at the Kiwanis centre and were picked up by the firemen.

The toys include guns, dolls, doll houses, doll carriages, toys of all descriptions, games, books, hockey sticks, shovels, mittens, tricycles, overshoes, and candy, nuts and oranges.

Three hundred pounds of mixed candy was purchased, along with 12 cases of oranges.

All of the purchases were made from the Belleville fire Department's Underprivileged Children's Christmas Fund.

Monies for this purpose were raised through the Fire Department's social evenings held on Monday nights at the Moose Hall on Victoria Ave.

Admits Leaving Car on Tracks, Reported Stolen

Police this morning claimed a Shannonville district man left his automobile on a level crossing, where it was later hit by a freight train, then reported his car stolen.

Leon Fritz pleaded guilty to misleading police.

O.P.P. constable J. E. McAllister said Fritz's car was hit by a CNR freight train December 2 at the township boundary line of Tyendinaga and Thurlow, just north of the second concession. His 1954 sedan received about $200 damage.

"This vehicle had earlier been reported stolen from in front of the Wayside Inn at Shannonville," said the officer.

Following police inquiries into the incident, Fritz, said the officer, made a statement three days later admitting his claiming the car had been stolen "when he left it on the tracks himself."

"It is a very serious offence," commented assistant crown attorney Gordon Robertson.

"It is a very serious offence," agreed the magistrate. "On the other hand all that was occasioned in this case was some running around for investigation. The defendant already has suffered loss."

A railroad official could give no estimate of damage to the able under the minimum insurance policy at the time of the accident.

DEEP CONCENTRATION — Inspector Bob Fair (left) and Captain Stan Pomeroy of the Belleville Fire Department spend a few spare moments in deep concentration as they make some minor adjustments to a couple of the many toys which the firemen will be distributing in the community just before Christmas.

Bullet Passes Through Body Of Woman, Doing Little Injury

A Consecon woman is recuperating today from what police describe as an "awfully lucky" gunshot accident yesterday.

In Belleville General Hospital is 40-year-old Mrs. Rene Starkey, R.R. 1, Consecon, who accidentally shot herself in the stomach with a .22-calibre pistol yesterday.

Police say doctors believed the bullet passed through her body without doing serious injury.

The gun, say police, was kept fully loaded on the headboard of Mr. and Mrs. Starkey's bed in their home three miles north of Consecon. Yesterday afternoon, Mrs. Starkey, seeking some article on the headboard, moved the gun. It discharged firing a bullet into her upper abdomen.

Mr. Alfred Starkey, a sales co-ordinator with a Trenton firm, was at work at the time and was hastily called home by his wife. Mr. Starkey drove the 12 miles home, realized the possible serious implications of the accident and summoned an ambulance from Trenton.

After treatment at Trenton Memorial Hospital, Mrs. Starkey was moved to Belleville hospital for surgery.

The bullet apparently missed any main arteries and she bled—mightily, say police. Despite her lengthy wait at home before being removed to hospital, provincial police from Picton say they found only few traces at the spot where Mrs. Starkey was wounded.

Bruce H. Martin Given $12,000 For Damages

More than $12,000 in damages were awarded Tuesday by the Supreme Court of Ontario to Bruce H. Martin of Consecon.

Because the claim was against the Registrar of Motor Vehicles, representing the now superseded Unsatisfied Judgment Fund, no more than $10,000 of the total of $12,326.20 can be collected.

The action arose out of an accident on Highway 502, near Marysville, on August 24, 1961. Mr. Martin, driving a milk truck, was forced off the road by an unidentified car. This accident occurred within 100 yards of the scene of yesterday's fatal truck accident, on that highway.

Mr. Martin suffered head injuries when his milk truck hit a tree after being forced off the road, and one body of his neck was broken. He spent several months in hospital, in Belleville and Toronto, as a result of the accident, and the neck injury will be a permanent disability.

Lawyer Ronald Case, who represented Mr. Martin in his claim against the Unsatisfied Judgment Fund, described Tuesday's judgment as inadequate on the part of the court, but added, that Mr. Martin's insurance had covered most expenses to date. He explained that the $10,000 maximum payment permitted under the old Unsatisfied Judgments Fund, was no estimate of damage to the accident.

EXPECT TOO MUCH

LUBBOCK, Tex. (AP) — The trouble with being named Mary Christmas is that people expect too much. "They expect me to be jolly all the time but I have my bad days just like everyone else," says 19-year-old Mary Christmas, a sophomore at Texas Tech.

Senior Citizens Hold Annual Turkey Dinner

The annual Christmas turkey banquet of the Senior Citizens Club was held on Wednesday evening with 175 members in attendance. The affair was held in Columbus Hall on Front St. with the very sumptuous full course turkey dinner with all the trimmings being served by the ladies group of St. Thomas' Anglican Church. The meeting was opened by the president, Charles L. Hyde with singing of De Queen followed by grace.

After the dinner several Christmas carols were sung while the tables were being cleared and a most interesting and delightful program ensued. The first number was a solo by Mrs. Robert Reid accompanied by Mr. S. Alec Gordon. Mr. Lloyd (Red) Doran proposed a toast to the ladies, responded to by Mrs. F. Alker, and singing, "Let Me Call You Sweetheart". Next was a solo by Mr. Robert Reid. Several draws were made for a number of valuable prizes which had been donated by local manufacturers and were won by some of the members. Mr. and Mrs. Reid accompanied by Mr. Gordon then rendered a very delightful duet. The appreciation of the members to Mr. and Mrs. Reid was amply demonstrated by their applause.

The guest speaker of the evening was the Right Rev. J. R. Sullivan, Rector of St. Michaels' Parish. He delivered a most interesting and timely address pertaining to the Advent and the vital meaning of Christmas in our individual lives. He was introduced by Mr. Fred Bradley, chairman of the Recreation Commission, and appreciation was ably expressed by Mr. James Doyle.

Congratulations were extended to Mr. and Mrs. John Preston who were celebrating their 55th wedding anniversary and a lovely corsage was pinned on Mrs. Preston by the president's wife.

It was also the 81st birthday of Mr. H. E. Shirley who received congratulations and best wishes for many more.

An hour and a half of social pleasure was then enjoyed by all who remained interspersed by old time songs in unison and dancing by those inclined to that pastime, with music being provided by Mrs. L. Adams and Mr. George Gulliver, concluding with midnight waltz and "Good Night Ladies".

61 Places Of Business Found Insecure

During the month of October there were 61 places of business found to be "insecure" and reported by the City Police during their rounds and 21 places were found insecure during the first 13 days of November, a letter for the City Police inspector J. C. Hayes advised the Chamber of Commerce recently.

In most of these instances officers observed that even the safe door was left open, a recent Chamber circular advised.

Local merchants and businessmen have been advised to take more care and precaution to see that their property is secure and help to eliminate the possibility of unauthorized persons entering the premises through unlocked doors and windows.

GARBAGE COLLECTION

THERE WILL BE

NO COLLECTION

ON DEC. 25th, 1962, and JAN. 1st, 1963

and citizens whose normal collection is made on Mondays will be required to wait for collection until Thursday of the week concerned.

As garbage collection is heavy at this time of year, co-operation is requested from citizens to ensure that their garbage is put out for collection as early in the day as possible and thus ensure no delay in the collection schedule before and after the Christmas season.

It should be noted that these two holidays are the only days on which normal garbage collection is not provided.

Garbage Collector,
CITY OF BELLEVILLE
per M. F. Smith, Contractor.

VICTORIA AND GREY TRUST COMPANY

CHRISTMAS AND NEW YEAR'S

OFFICE HOURS

SATURDAY	DECEMBER 22	CLOSED
MONDAY	DECEMBER 24	OPEN
TUESDAY	DECEMBER 25	CLOSED
WEDNESDAY	DECEMBER 26	CLOSED
TUESDAY	JANUARY 1	CLOSED

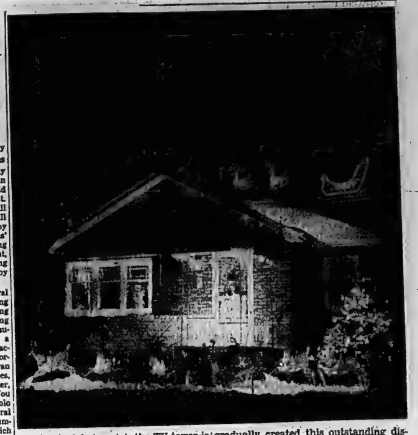

A colorful star atop the TV tower is gradually created this outstanding display, Floodlit reindeer on the lawn and this year's addition to the elaborate out- Santa on the roof have delighted the door Christmas decorations at the home of Mr. and Mrs. Don Foster, 80 Emily St. East Hill residents, both young and old, who, together in their spare time have for recent Yuletide seasons.

Family of 18 Homeless After Fire Near Bogart

TWEED — A pre-dawn fire in a frame house five miles east of Bogart, east of this village, left a family of 18 both homeless and shoeless this morning. The family of Mr. and Mrs. Mike Prevost, ranging in age from five months to 18 years escaped the flames, which consumed their home, with only the clothes on their backs and with no shoes on.

The Tweed Volunteer Fire Department was called from a neighbor's phone, located some distance away, but the fire was out of control before the firefighters could arrive on the scene.

The house was totally destroyed and very few of the contents were saved. The fire is believed to have started in the chimney.

At the present the Prevosts are being given shelter by friends and neighbors. Mr. Prevost is a laborer with the Deloro Stellite firm in Belleville.

A second call, this time about 6.30 a.m., also drew the Tweed volunteer firemen out into the cold this morning. This time there was a chimney fire in the kitchen of the Ernest Blakely Bake Shop. No serious damage resulted after the kitchen was getting smoked up and some damage to the roof.

Mrs. Effie McCabe, chairman of the disaster committee of the Belleville branch of the Canadian Red Cross Society, said this morning that new clothing will be provided for all members of the family and that bedding for 10 double beds will also be supplied.

In the office of the Ontario Intelligencer has received a number of enquiries throughout the morning by warm-hearted private citizens who have signified their intention to help the Prevost family out in its time of need.

Citizens in Tweed have already swung into action to give the homeless family assistance. Mr. Ted Cournyea of the Tweedsmuir Hotel is in charge of finances' contributions and any donations of clothing, bedding, etc. should be directed to Mr. J. C. Halpenny at the Crown Cleaners firm, where it will be cleaned and forwarded to the Prevosts.

Fire Chief's Car Nearly Wrecked On Way to Blaze

A false alarm turned into the Fire Department by an anonymous caller, could well have resulted in the death, or serious injury, of two fire department officials late yesterday afternoon as they were en route to the Belleville Memorial Arena.

The alarm received at the fire department was that the complete rear of the building housing the Fire Chief, said every available piece of equipment was sent to the scene.

However, upon the arrival of the fire department, it was found the alarm was false:

As the car carrying a department official, was about to turn left off Coleman Street onto Bridge Street West, a westbound car came over the lower bridge. Due to quick action on the part of the fireman-driver, a serious accident was avoided. Fire Chief Vance said the siren on the car was wailing at the time.

Mental Hospital Guard Killed East of City

An inquest has been ordered into the fatal crash of a car from the Ontario hospital at Kingston on highway 401 northeast of Belleville last night, that killed the driver, and injured a hospital guard.

Victim of the crash was 24-year-old James Campbell. The guard — 53-year-old Cecil Dillon — suffered head injuries. Both men were thrown from the vehicle when it rolled over on the highway, three miles east of Belleville.

Also in the car — but uninjured — were Dr. Oliver Kerr, 60, of Cobourg, and another hospital employee, Stewart Dibart.

Cause of the accident which happened about 5:30 p.m. is not known. Provincial police say the car suddenly went out of control, it rolled over and skidded about 200 feet on its roof along the surface of the highway. The vehicle was a write-off.

Campbell died shortly after provincial police arrived at the scene from Belleville.

The three passengers were rushed to Belleville General Hospital. Late last night the three men — including the injured Dillon — were taken to Kingston.

OPP constable Harvey Adamson investigated the fatal mishap.

sure success at Christmas...

Skirts and Sweaters

from McNabb's

Whatever you favor in skirts or sweaters, we have it here, in our great gathering. And along with the variety of styles goes a wonderful choice of colors . . . plus value-wise prices.

IT'S FROM

McNabb's

254 FRONT ST. Belleville, Ont.

GIFT WRAPPINGS

COMPLETE LINE OF CHRISTMAS GIFT WRAPPINGS by Couts-Hallmark

- WRAPPING PAPER
- RIBBONS
- BOWS
- TWINE
- TAGS
- SEALS

AT

KELLY'S

Rexall Drug Store

411 Bridge St. E. WO 2-5388

THE ONTARIO INTELLIGENCER
Ontario Established 1841 — Intelligencer 1857
THE ONTARIO INTELLIGENCER LIMITED
Belleville, Ontario, Canada.
Subscription rates:
By carrier in the city
By mail in Canada $10.00 per year; 6 months $5.00
By mail in U.S.A. $10.00 per year
Authorized as second class mail by the P.O. Dept. Ottawa and for payment of postage in cash.
Member of the Canadian Daily Newspaper Association; Member of The Canadian Press; Member of the Audit Bureau of Circulation

Revealing Comment

It is a sorry comment on the times that a television program of the kind in which President John F. Kennedy participated Monday evening can be highly informative.

Perhaps, informative is not a strong enough term. To say that such a program can be a revelation would convey a more accurate impression of its impact.

And yet, in a sense, the President revealed little. Most of what he said had been said before, in some instances many times over.

This is just the difficulty. We live in such a welter of facts, analyses and interpretations about day-to-day events that we tend to forget much that we are told. Even when we remember, we often find much of this information contradictory, or apparently contradictory.

Thus it happens when information which is not really new is provided by such an unimpeachable source as the President of the United States, we are sometimes amazed and find it necessary to readjust our thinking to conform with these facts, which are not so much new as they are previously ignored or overlooked.

Such a moment of surprise came when President Kennedy said he was sure that the Russians could hit an anti-ballistic missile with a missile—"we can, too."

This should really have occasioned no surprise. There have been frequent news reports of late of U.S. successes in intercepting missiles fired from California out over the Pacific. There is no good reason to suppose that, if the U.S. possesses the necessary technical skills to achieve this feat, the Russians lack them. Earlier talk about the superior sobriety of U.S. rocketry has been conclusively exploded by the Russian achievement of putting two men into orbit so accurately that one spacecraft could actually be sighted from the other, as they circled the earth together.

Yet it is so short a time ago that the interception of a ballistic missile by another missile was regarded as a virtually impossible feat.

Kennedy hastened to explain the power to intercept did not mean either the Russians or the U.S. possessed any real protection against ballistic missiles. The difficulty, he explained, would be to detect the real missile, the one carrying a hydrogen bomb warhead, from a swarm of decoys. This, he said, was still beyond the capability of the U.S., and he felt sure of Russia, also.

This picture of a deadly ballistic missile hiding amongst a shower of decoys as it races towards its target begs the question: How will the decoys be launched? If they are fired in the same way as the killer weapon, would it not be simpler to arm all of the missiles with warheads? That this could be done without "wasting" too many hydrogen bombs seems probable—there has been much talk of the size of the U.S. stockpile of nuclear weapons and of "overkill" capacity. Perhaps, though, there are technical reasons why it is easier to launch decoys than the real weapons; perhaps these reasons have not been explained at some time. For the moment, though, we are at a loss to understand this decoy strategy—and probably shall remain so until President Kennedy, or some other person of equal authority, provides a brief and convincing explanation.

Drug on the Market

Drug manufacturers were accused of "grossly overplaying the safety of tranquilizers" by Dr. Gaston Morin, clinical director of the Ottawa General Hospital department of psychiatry. Dr. Moran was testifying at the inquest into the death of a man in which tranquilizers were suspected.

When tranquilizers and the other "mood drugs" became available, society praised them as a "boon to humanity." People who were unable to face life, and people who just could not be bothered to face life, took up the use of the pills and felt "respectable" because they were only taking medicines.

When the widespread misuse of these drugs became apparent, doctors quietly warned people of their dangers. But the warnings didn't work. People will insist on doctoring themselves, whether they need it or not, and the most satisfying drugs are always the most dangerous. If the patent medicine habit is to be controlled, the government must put at least as many restrictions on the tranquilizer trade as there are on the liquor trade. People who would quarrel with this suggestion are reminded that marijuana is one of the safer tranquilizers.

American medicine has lost the individual touch far more than has happened here.—Sir Robert Platt, of the British Hospital Service.

Ottawa Offbeat

Pertinent Query for MPs--Is It Goodbye or Au Revoir?

By RICHARD JACKSON
(From the Ontario Intelligencer's Ottawa Bureau)

OTTAWA—Parliament is adjourning today for what Prime Minister Diefenbaker has described as four weeks of Christmas-New Year holidays.

"But there are a lot of people around this high and politically windy Hill who are wondering if it is to return to work on January 31, the day allotted for re-assembling.

The Opposition, almost solidly, from old Commons veterans Jack Pickersgill of the Liberals and Stanley Knowles of the New Democrats to freshmen Social Credit co-leaders Robert Thompson and Real Caouette, are convinced that it is the closing and final day for the First — and last — Session of the stormy Twenty - Fifth Parliament.

Even some of the Conservatives are wondering if Prime Minister Diefenbaker won't ask for dissolution, perhaps on the very eve of Parliament's unscheduled return to Ottawa, and so trigger what then would be an end-of-March election.

Those who fancy this theory and their guesses are in the majority these past few days — see the Prime Minister dramatically walking into the closing night banquet, January 19, of the Conservative Party's annual conference here, and sounding the campaign call to arms.

HISTORY REPEATS

Let "history repeat" it is said.

The Prime Minister, stimulated and excited as he always is by the smell of coming political battle, telling the troops that that very afternoon he has asked the Governor General to dissolve this Parliament?

Then rallying those political shock troops around him, is simply is what the Conservative delegates are above all — and leading them in a tremendous attack against the common Liberal-Soere-SNIP enemy in the continuing war to hold Ottawa and National power?

That's the way Liberal Front-Bench MPs see it. They have it, and for 23 years, first as a backbench MP and then as a member of the Mackenzie King and St. Laurent Cabinets, he has been watching John Diefenbaker.

Better than any other man in the Commons, Paul Martin, as personal friend and avowed enemy, knows this Prime Minister.

"He will pick his own time and place and issue for the election that has to come in the new year," Paul Martin, junior, said he will do it at his party's annual pow-pow next month."

It figured, Liberals say, for the last time the Prime Minister pulled the big switch on the Parliament in January, 1958 — and he went to win that record 208-seat triumph.

SECOND MOTIVE

But there could be another reason.

All those rumors, that whispering, the gossip about a palace revolution in the Liberal party against the Prime Minister have been exciting into print.

It is no longer a rogue talk.

And true or false - - and for the moment, there seems to be only the barest foundation in fact for it -- the talk is doing no good.

On that basis, then, it might make sense for the Prime Minister to cast the election die — for reality — before the political ranks faster and tighter than the call to the campaign wars.

The Liberals - - who seldom, if ever, exhibited their leaders - - have been fascinated by the chatter of a Conservative coup d'etat.

Liberal warhorse George McIlraith who has won eight straight elections to the Commons, was a wartime Parliamentary Assistant to Trade Minister Howe, and if there is to be inquiry into the death of a man in which tranquilizers were suspected.

Then tranquilizers and the other "mood drugs" became available, society praised them as a "boon to humanity." People who were unable to face life, and people who just could not be bothered to face life, took up the use of the pills and felt "respectable" because they were only taking medicines.

When the widespread misuse of these drugs became apparent, doctors quietly warned people of their dangers. But the warnings didn't work. People will insist on doctoring themselves, whether they need it or not, and the most satisfying drugs are always the most dangerous. If the patent medicine habit is to be controlled, the government must put at least as many restrictions on the tranquilizer trade as there are on the liquor trade. People who would quarrel with this suggestion are reminded that marijuana is one of the safer tranquilizers.

Like Party Line

Peterborough Examiner

British telephone engineers are boasting about a device they have that enables 200 people to talk at the same time on one telephone line. Over here, we are getting rid of the party line.

OFF THE RECORD

By Ed Reed

"I help him with lessons so often I don't know whether he's interested in me romantically or algebraically."

Strictly Personal

Imperfections Are Sometimes Enhancing

By SYDNEY J. HARRIS

Purely Personal Prejudices: Most people confess their faults only to be able to excuse them again; by relieving the burden of their guilt, they feel free to repeat their misdeeds in different form — and it is a self-understanding, rather than self-accusation, that alone can break this cycle.

Whenever a toastmaster introduces me like a eulogy, nearly needs no introduction, I settle back in my seat and prepare myself for a long one.

A slight imperfection in a pretty woman often adds to her charms; a full case of bowlegs (if the limbs are well shaped) can be intensely attractive, to men if not to other women.

The physical beauty of toon signs across the face at night, messages, always reminds me of Chesterton's remark when he observed: "Holmes thinks for the first time: "What a beautiful sight this would be for someone who could not see!"

Are there many other neurotic mbtorists like me, who are forever investigating the smell something burning in the car?

The smallest sight in the world is a cosquette much too old to attract, and too vain to admit it to herself.

Originality is the one thing a mediocre mind cannot stand; and the surest sign of mediocrity is that it feels comfortable only with the familiar.

The reason some men remain bachelors was succinctly and ruefully summed up some years ago by a French diplomat, who explained: "I was always looking for the perfect woman — but when I finally met her, I found that she was looking for the perfect man."

If one acquires the habit of observation, one soon learns that the way a person walks, stand and sits is a better indication of his character than the way he talks. Finally our movements are involuntarily more honest than our words.

Does anyone know why peace have only a superficial and accidental connection, which can be separated the fact that almost all ballet music has been written by composers, and that the best music cannot be danced to.

No man's habits he is bad; the the bad man considers himself misunderstood by society; this is why prison officers resent- ment rather than reform.

New Railroad Into North

Ottawa Citizen

The Great Slave Lake Railway is a new name in transportation, but the goal is an old transportation circles. It is still unbuilt that it is still under construction. However, the railway is far enough advanced that early in November the first grain shipments were made southward over its line. That was from Manning, Alta., where huge grain elevatorsHas already been built and several others are arising.

Manning is the present railway terminus. But the Peace River district has long been handicapped by a shortage of rail transportation. This defect is to be remedied by the new construction of a railway into the Northwest Territories, a project in the hands of Canadian National Railways.

The destination of the new line, as the name indicates, is Great Slave Lake, and minerals as well as grain have a large part in the project. As a result, further tracts of northern Canada are being brought closer to markets.

LOOKING BACKWARDS

GLEANINGS FROM OUR FYLES OF BYGONE YEARS

25 YEARS AGO

December 20th, 1942

Mrs. William Adam, who has been visiting her parents here, Rev. J. G. and Mrs. Hornsby, left for Kingston today where she will join her husband.

Tilly Donihee, coach of the Belleville hockey team spent the weekend in Toronto.

Miss Bessie Doolittle of Everett Street spent the weekend in Toronto.

Vincent Hughes of Toronto spent the weekend with his parents, Mr. and Mrs. J. N. Hudgins on Dunbar Street.

Mr. Alex Saunders of Hornepayne has been in the city visiting his daughter, Mrs. R. Bellson on Queen Street.

George Hg Stokes of Belleville, M.P. for South Hastings and Mr. T. C. Graham of Tweed, have left for Winnipeg where they will attend the Conservative convention.

Mrs. A. S. Duffield of Cochrane has been the guest of Mr. and Mrs. Ted Folwell on Ann Street.

Mrs. M. A. Benson and Mrs. S. R. McCreary spent Tuesday in Picton.

Mr. and Mrs. T. H. Crozier of Front Street have returned from Dauphin, Man., where they visited their daughter (nee Athol Crozier), Mrs. F. W. Ball and Squadron Leader Ball.

Mrs. Chas. Slingerland of St. Catharines has returned home after spending the past two weeks with her sisters, Mrs. W. Slingerland and Mrs. F. Fumidge of Corbyville.

30 YEARS AGO

December 20th, 1932

Robert Bell, son of the Rev. Dr. Bell, pastor of Bridge Street United Church, has been notified that he has been elected to the Ontario House of Parliament of the Province of Ontario by acclamation. He will represent the riding of Hastings West.

Numerous fishermen are fishing through openings which they have cut in the ice on the bay and are catching large quantities of perch, perch and other small varieties of fish. When peddled about the city they are selling for 10c a pail.

Coal men, milk men and bakers returned to their wheeled vehicles today as the sharp sleet beaming down from clear skies sent temperatures hovering again in the freezing mark and turned sidewalks and roads into slush coated thoroughfares. It was a welcome relief from the sub-zero weather which gripped the city and district for the past week.

40 YEARS AGO

December 20th, 1922

The Children's Aid Society is appealing to the public for the sum of $1,000 with which to carry on its work next year.

Mr. W. B. Riggs who has just completed building one of the most up-to-date garages in the province, is today installing an oil burner in the furnace which heats the garage, and he states that the big building can be heated as well with oil as with coal and at about the same cost, if not cheaper. Many people in Toronto, he states, are installing oil burners and claim to have every success with them. The experiment being made by Mr. Riggs will be followed with much interest by people of Belleville, and no doubt many will follow suit if it proves a success, in view of the uncertainty of the coal supply.

50 YEARS AGO

December 20th, 1912

Congratulations to Capt. J. W. Anderson of Amelisburg, F. E. County, who today is celebrating the 80th anniversary of his birth. He was born at Massassaga Point on December 10, 1832. Mr. Anderson is the only surviving one of the old Anderson family.

One of the largest and most enjoyable banquets ever held in Hastings County was tendered to Mr. Robert Cooke, M.P.P., at St. Ola on Monday evening last. About one hundred and fifty guests were present. Among those from a distance were L. E. Allen of Belleville; G. E. Bleecker of Sidney township; J. A. Anderson of Cleveland, Ohio; C. Morton of Millbridge; Judson A. Haggerty, Haggerty, M. Haggerty, A. Haggerty of Gunter, F. Morton of Marmora; Dr. Gilmour, the chair man occupied by Mr. P. P. Clarke, reeve of Limerick township.

New Threat Of Banditry

Sarnia Observer

Thrifty motorists, in their effort to make their motoring dollar stretch a penny or two, are faced with a new threat.

Drivers who have cruised slowly past parking meters to flush one with unexpired time still showing are to be a target for those who prefer acquiring profit to encouraging the art of being provident.

Scientifically - inclined have figured out that those who scan parking meters for free time usually run around 14 cents worth of gasoline before they locate a meter with four cents worth of unused parking time. That may be true. It is beside the point. Wh..t matters is the principle of the thing. Profit is secondary and not economic. Players of this game count the money well-spent if they can deprive these curbside bandits of a penny, a nickel or a dime.

This, one of the few remaining ways to save motoring money, being threatened by machinery. Soon there will be nothing left for those who seek the unearned pennies but pay telephone and an exploratory pull on a slot machine.

In Fort Lauderdale, Florida, the Horological Electronics Corp. is reported to have developed a new kind of parking meter which automatically cancels unexpired time the minute a thrifty motorist nuzzles up to the curb. The contraption contains a magnetic current activated by the metal in the automobile which trips a switch which causes the time indicator to drop back to zero and flaunt the red flag in the face of the penny-saving driver.

Not only does the company say the device will work. It brags about it, and probably suggests it will pay for itself at the expense of the freeloaders.

This will be resented by those who have been content to hover between three and five cents a month in their money-saving safaris in the crowded curbs of cities.

Why, they can reasonably ask, shouldn't the gadget work both ways? If they can't install a parking meter to wipe out the unexpired time paid-for time of motorists it should be possible to do something for the motorist and turn today's inventive genius to perfecting another meter which will return the change for the unexpired time to the motorist who has been paying the shot for the provident freeloaders.

To Your Good Health

Don't You Be Guilty Of Guesswork Diagnosis

By JOSEPH G. MOLNER, M.D.

Dear Dr. Molner: I think I have thyroid trouble. I have been reading a medical book on the subject.

There is a powder or tablet called "thyroid extract" and I wonder if I need a prescription or if I could buy it without one. I don't want to pay a doctor $10 or 15 dollars to tell me I am in good physical condition. J. M.

Yes, a prescription is required for thyroid extract. There are several strengths involved, and a fooling around with a medicine you don't understand could — and doubtless would — result in getting yourself fouled up in great shape.

Maybe you don't want to pay a doctor to tell you that you are in good physical condition but if your guesswork self-diagnosis is correct and something is wrong with your thyroid, I'd highly recommend that you pay one to tell you that you aren't in good physical condition.

There's an old rule of medicine: "He who treats himself has a fool for a physician." This applies to doctors, too. But it applies doubly to people who try to treat themselves on the basis of whatever medical book they happen to lay hands on.

Even doctors don't treat people of their own condition. It's human nature! A smart doctor goes to a fellow practitioner when he needs diagnosis or treatment.

• •

Dear Dr. Molner: We are having a dispute. What is the difference between dying from a heart attack and dying from coronary? I say the cause of death can be determined. Others say both act as a heart attack. — Mrs. T.J.W.

Of course the heart stops in death, regardless of cause, but there is a distinct difference between suffocation and heart attack. With suffocation, the victim dies because air cannot reach the lungs and blood, and in turn, cannot rid itself of carbon dioxide and pick up fresh oxygen. The heart keeps on pumping as long as it can, but the victim turns blue because the blood is unable to clear away its waste products.

In a heart attack, there is plenty of air in the lungs but the heart is unable to pump the blood around. Some of the same instances cannot operate at all. In this case, too, there will be some blueness, but it is because the blood does not move through the lungs rapidly enough.

• •

Dear Dr. Molner: I have a sensitive spot in the area of the breastbone. Six months ago the doctor said me it is a cyst. I am worried about cancer. Can cysts become cancerous? Is there any way other than surgery to find out what is making the bone so sensitive? — Mrs. M.H.

The doctor told you what it is: A cyst. Cysts rarely become malignant, but they keep on growing and don't get better by themselves. Surgery is the only solution, and the sooner it's done, the sooner your discomfort ceases.

• •

Dear Dr. Molner: I have a friend who has a protrusion from the genitals and she says at times there is a small amount of blood. She is 68, and I want her to see a doctor at once as I understand that cancer is a good possibility when there is a show of blood after one has not menstruated for many years. — Mrs. M.G.

I don't usually care to answer queries made in behalf of friends, but I'm glad to in this case. Yes, it is important to heed any abnormal bleeding. Urge your friend to be examined. There are plenty of possible explanations other than cancer, but they deserve attention too, even though they are not as ominous.

• •

How to get rid of leg cramps and foot pains? The answer may be simple. Write to Dr. Molner in care of this Chicago Sun-Times Syndicate, P.O. Box 128, Dundee, Ill. for a copy of the leaflet, "How To Stop Leg Cramps and Foot Pains," enclose a long, self-addressed, unstamped envelope and 10c in coin to cover cost of printing and handling.

Today in History

By THE CANADIAN PRESS

Dec. 20, 1962 . . .

A cantilever railroad bridge was opened between cities in the United States and Canada at Niagara Falls 79 years ago today—in 1883. The 495-foot bridge was the first ever to be built as a cantilever. In 1898 the Honeymoon Bridge was built at Niagara to replace an earlier suspension bridge. The Honeymoon Bridge was destroyed by ice in 1938 and was replaced in 1941 by the Rainbow Bridge.

1919 — The Canadian National Railways was organized.

1922 — Russian republics were combined as the Union of Socialist Soviet Republics

Latest on Saucers

Florence La Nazione

Men and women who have claimed to see flying saucers in Italy belong to no compare notes. They could not agree on anything, the meeting turned into a battle, people left enraged or threw them all out when cops as well as saucers began flying in a battle royal.

THE PACKSACK

By GREGORY CLARK

When I was young and got home from war, I said:

"Ah, how nice it is to be home."

When I was in my thirties, and the newspaper profession required me to be away a good deal sometimes months abroad in the world in pursuit of some headline or other, I said: "How good to compare with the sight of the suburbs of my native city from the train window."

"Ah, it's good to be home!" In my fifties, I went hunting in the fall for ten days, or fished in the spring for a week, and had a wonderful time, of course, but:

"Ah, it's good to be home!"

Yesterday, my wife and I went down town for three hours to do a little last minute shopping required of us in a city of sometimes months abroad in the world in pursuit of some headline or other, I said: "How good to compare with the sight of the suburbs of my native city from the train window."

"Ah, it's good to be home!" In my fifties, I went hunting in the fall for ten days, or fished in the spring for a week, and had a wonderful time, of course, but:

"Ah, it's good to be home!"

Yesterday, my wife and I went down town for three hours to do a little last minute shopping required of us in a city of sometimes months abroad in the world in pursuit of some headline or other, I said: "How good to compare with the sight of the suburbs of my native city from the train window."

"Ah, it's good to be home!" We made it. We got out of the milling doors of the great emporia. We clung together in the jammed bus. With high efforts we fought our way to the bus exit and found we had reached the right stop.

"Ah," we said, making our escape through our front door, "it's good to be home!"

SCOTT'S SCRAP BOOK

By R. J. SCOTT

STOCK QUOTATIONS

(Stock Quotations Furnished by Barclay & Crawford)
56 Bridge Street East
Members Toronto Stock Exchange
Belleville Office — Dial WO 8-5381
R. P. Wills, Manager.

INDUSTRIALS

Abitibi 39½
Alberta Distilleries, 220
Alberta Gas Trunk 27¾
Ajsoma Steel 43¼
Aluminum, 22½
Atlas Steel 35 ½
Bank of Montreal 63¾
Bank of Nova Scotia 71¼
BC, Telephone 40¼
Bell-Telephone 52¾
Brazilian Trac. 20
British, American Oil 30
B. C. Forest Prod. 12
Canada Cement 27¾
Can. Imp. Bk. of Com. 53¾
Can. Breweries 10¾
Can. Br. Aluminum A 9¾
Can. Oil 81¾
Canadian Tire 33
Can. Pacific Rlwy. 24½
Cockshutt Dev. 14½
Cons. M. & S. 21½
Cons. Paper 36¼
Consumers Gas 19¾
Corby's "A" 16¼
Dominion Foundries 59¾
Dominion Steel 9¾,
Dominion Stores 14
Dominion Tar 17¾
Ford (U.S.) 48¾
Ford "A" 167
Gulfsteel 26½
General Dynamics 31½
General Motors 63
Great Lakes Paper 16¾
Harding Carpets 17¾
Imperial Oil 42¼
Industrial Acceptance 23½
International Nickel 66
Interprov. Pipeline 79½
Jockey Club Ltd. 305
Lake Ont. Portland 240
Lakeland Gas, 235
Loblaw Cos. "B" 81¼
Massey Ferguson 12½
MacMillan & F. 18¾
Monarch Foods 7½
Moore Corporation 45½
Page-Hersley Tubes 22
Royal Bank of Canada 75½
Shawinigan W. & P. 24¾
Seagrams 47
Simpson's Ltd. 29¾
Steel of Canada 18½
Toronto-Dom. Bank 62¾
Traders Finance 13¾
Trans. Canada Pipe. 21½
Trans. Mt. Pipe 13¼
Union Gas 18¾
Victoria & Grey 59¾
Westcoast Trans. 13½
Walkers 55

MINES AND OILS

Assoc. Arcadia Nickel 34
Atlantic Coast Copper 102
Bath Copper 200
Central Delaro 785
Campbell Chib. 340
Con. Export Gas 110
Con. Huskey Oil 7¼
Cochenour Willans Gold 440
Cons. Discovery 75
Cons. Hallswell 28½
Conwest Exp. 415
Dalhousie 185
Denison 10¼
Devon Palmer 72
Dome Mines 25¼
East Malartic 230
East Sullivan 173
Faraday 173
Falconbridge 50¼
Geco 23½
Ghimar Mines 10
Giant Yellowknife 11
Hollinger 30½
Home Oil "A" 11¼
Hudson Bay Mg and S. 45¾
Hudson Bay Oil 18¾
Kerr Addison 633
Labrador 25½
Lake Shultz 480
Lake Shore 255
Latin America 28
Martimex 47
Milcon 27
Murray 106
North Coldstream 47
Dickenson 415
New Rhseo 101
Nickel Mat. and S. 34
New Mylamaque 15
Northern Canada 230
Noranda 31½
Normetal 280
Northgate 360
Opemiska 500
Pacific Pete. 11¾
Preston Mines 700
Prospect Airways 98
Provo Gas 161
Quemont 970
Rio Algom 11¾
Rix 23
Rockwin 15
Royalite Oil 15
Sherritt Gordon 350
Silver Miller 23½
Siscoe 170
Steep Rock 465
Stock-Hughes 138
Tombill 72
Triad 153
United Asbestos 375
United Keno Hill 755
United Oils 138
Zenmac 25½

TORONTO LIVESTOCK

TORONTO (CP) — Trading was active and prices were strong to the week's advance on all classes and grades of slaughter cattle at the Ontario public stockyards today.

Veal calf and hog prices be came steady as lambs inched upward.

Slaughter cattle 750: Choice steers 27.50-28; some fancy fed steers from 28 to 28.95; good 25.50-27; medium 22-25; common 16-21; good heifers 24-25; choice 25-26; medium 19-23.50; common 15-18; choice fed year lings 28-30; good feds 25-27.50; good cows 17.50-18.50; medium 14-17; common 12-16; canners and cutter 11-14.50. good heavy bologna bulls 19-20 with sales to 21; common and medium light bulls 15-18.50.

Replacement cattle 950: Good feeder steers 25-27.50; mediums common 19-24.

Calves 200: No early sales for choice vealers; good 31-24; medium 26-30; common 21-25; culls 20 down.

Hogs 975: Grade A 28.40-28.55; heavy sows, 22,75; no established weight packs in dispute.

Sheep and lambs 650: Good handyweight lambs 24-24.50 a hundredweight; packs in discounted at $1 and good heavy lambs at $2 a hundredweight; sheep 3-12.

DOLLAR RATE

MONTREAL (CP)—The noon bid on the U.S. dollar in terms of the Canadian funds was $1.07 17-32, the asked $1.07 9-16. Wednesday's noon bid and asked were the same. Pound sterling noon bid was $3.01¾, the asked $3.01¾.

Net Earnings

By THE CANADIAN PRESS

Argus Corporation Ltd., year ended Nov. 30: 1962, $3,768,952; 1961, $3,233,108.

Trans - Canada Corporation Fund, year ended Sept. 30: 1962, $3,768,952; 1961, $3,233,108.

Trans - Canada Corporation Fund, year ended Sept. 30: 1962, $1,254,951, 30.1 cents a share; 1961, $864,541, 22.6 cents.

WESTGATE PHARMACY
Open Daily 'til 10 p.m.
WO 2-2052
FREE MOTOR DELIVERY

Toronto Stocks

TOROVIO (CP) — The stock market continued the advance it began Wednesday during moderate mounting trading today.

Page-Hersey Tubes, on unusually heavy turnover, jumped to 22¼ before vealing 20 3-4 ahead ¼. BC Power also traded actively, rising ¼ to a 1962 peak of 30¼.

Levy Industries gained ¼, Algoma Steel ¼ and Royal Bank ¼, while losses of ¼ went to Abitibi, Massey - Ferguson, Imperial Oil, Consumers' Gas and Bell Telephone. Losers included Power Corporation, down ⅛, Calgary Power, off ⅛ and Atlas Steel, down ⅛.

On the exchange index, industrials rose 0.38 to 568.00 and base metals .84 to 196.37. Golds dipped .03 to 85.93 and western oils .01 to 141.01. The 11 a.m. volume was 443,000 shares compared with 454,000 at the same time Wednesday.

Among base metals, international Nickel and Falconbridge both advanced¼. Noranda climbed ¼ and Denison ¼, while Gunnar Mining slipped ¼.

In western oils, Home B dropped ¼ and Canada Southern Petroleums rose 30 cents to $4.70.

The market Wednesday gave a promising display.

Although industrials shook off early weakness to close with a two-point index gain, all other sections took setbacks ranging to a drop of more than a point on base metals.

Featured in the industrial list were Atlas Steel and BC Power, both showing fractional gains to close at their best prices of 1962. BC Power traded almost 20,000 shares.

Page - Hersey Tubes jumped two points to 21¼, while Steel Company of Canada climbed ¼ to 18½. Rumors centred on the possibility that Stelco had taken over designs on Page-Hersey, but officials of both firms denied the reports.

Aluminium advanced a point and General Motors ¼, while gains of ⅛ went to Power Corporation, Distillers - Seagrams and Dominion Foundries and Steel.

Among base metals, "Gunnar ing and Falconbridge both ...ipped ¼. Noranda dropped ¼, ...ile Consolidated Mining and ...melting and International ...ickel both gained ¼.

SOD FOR NEW "Y" TURNED—Bruce McKenzie, (right), president of the Belleville YMCA, turns the first sod for the new Belleville Family YMCA. Looking on are (left to right): D. Diamantides, "Y" secretary; director; Archdeacon A. S. McConnell, president of the Belleville Ministerial Association; Mrs. W. H. Finkle, vice-president of the "Y"; Mayor A. McLean Haig and Judge J. C. Anderson.

Buyers Offer Same Price for White, Colored

An average price of 35½ cents for both white and colored cheese was received on the Belleville Cheese Exchange this week.

There were 2,670 specials, 4,948 first grade white and 722 first grade colored cheese offered. Also offered were 248 boxes of square cheese.

Belleville Livestock

Sale of December 18, 1962

Trade was fairly active on most classes of livestock on offer on Tuesday. Steers and heifers were steady, cows were higher, calves were strong. Fat hogs and sows were lower. Shoats and weaned pigs were higher. Good springers were higher with medium and common dairy cattle selling at steady prices.

Following are quotations:

Choice steers 23 to 24. Good steers 20 to 22. Good heifers 19 to 22. Mediums 17 to 18. Commons 15 to 17. Good cows 16 to 17. Heifery cows as high as 18½. Mediums 14 to 16. Common and cutters 10 to 13.

Good heavy bologna bulls 17 to 18½. Mediums 15 to 17. Commons 13 to 15.

Choice veal 33 to 35. Good 30 to 32. Mediums 26 to 30. Common 22 to 26. Boners 16 to 20.

Grade A Hogs 20 to 22 on live weight basis. Light sows 16 to 17. Heavy sows 15 to 16½. Shoats 23 to 24. Weaned pigs $11 to $15 each.

Lambs — Good to choice 22 to 24. Commons 18 to 22.

Good springers $240 to $270 each. Small type heifers $180 to $225 each.

Good work horses $100 to $150 each. Heavy horses 5 to 6.

There will be no sale on Christmas Day or New Year's Day.

PRODUCE MARKET

TORONTO (CP) — Churning cream and butter print prices were reported unchanged today.

The egg market opened steady with offerings barely adequate for a light to fair demand.

Country dealers are quoted by the federal department of agriculture on Canada grade eggs, delivered Toronto, in cents: A large 42; A medium 30; A small 25; B 40-47 grades, no market.

Butter prices: Canada first grade: Ontario tenderable 51; non-tenderable 51¾, in light trading; western 51¼ (nominal) to become "a shareholder in this great Canadian heritage".

Judge J. C. Anderson, honorary chairman of the fund-raising campaign, stated that the new building would be the work of many citizens who had striven to bring it about. He complimented the board of directors of the Belleville YMCA for undertaking the project. It was, he suggested, just one in a long line of successful YMCA projects and work in this community.

"Help is still needed," Judge Anderson advised, since the new building is incomplete and will need the addition of such facilities as a gymnasium in the future.

Mayor A. McLean Haig brought the greetings and congratulations of the city. He stated that the new "Y" was in an excellent location to be readily accessible to many of the youth and upcoming generation in the city. He complimented the local YMCA for making such a great contribution to the youth of the community.

The Reverend J. S. A. Spearman gave the invocation and Archdeacon A. S. McConnell gave the benediction.

Also on the platform were Mrs. W. H. Finkle, vice-president of the YMCA, and D. Diamantides, secretary of the local "Y".

The new building is to cost about $450,000. The firm of Craig and Zeidler of Peterborough and Toronto are the architects and Hugh Murray Ltd. of Belleville are undertaking the construction.

'Y' Pres., Bruce McKenzie, Turns Sod to Start Work On First Stage of Building

The bulldozers beat the official sod-turning ceremonies for Belleville's new family YMCA by a good 24 hours but the 40 people in attendance at the sod-turn location for the "Y's" new home agreed that the sooner the job got underway for modern youth facilities for the community the better.

Bruce McKenzie, YMCA president, put the gold shovel for the ceremony to such good use that he was called upon for several repeat performances.

During this opening remarks Mr. McKenzie noted the need for many such facilities in Canada. There are 515 boys and girls entering the youth and teenage group every 24 hours in Canada alone who need the recreation, leadership and spiritual guidance which is available in a YMCA, he said.

There is a population explosion to be met and the new "Y" for Belleville will be one of 2,000 in North America, he advised and quoted an American industrial leader who said that any company or group of citizens who live and work in a community where there is no strong support for the development of the youth can expect a downgrading of their businesses and homes.

Mr. Mackenzie stressed that the new "Y" should be a "Family-Y". A full YMCA building will not be constructed initially due to a need for more funds but the first stage will offer a swimming pool, locker rooms, a health club and several exercise areas. The gymnasium and other facilities will have to be left to a later date. The new building is expected to be ready for occupancy by late 1963, he said.

SYMBOL A TRIANGLE

Mr. McKenzie mentioned that the "Y" symbol was a triangle and of this one side was for active duties devoted to the building of strong bodies. The other two sides were for the building of the mind and spirit, he advised and this the "Y" attempted to achieve through the provision of leadership training and a non-sectarian application of Christian principles.

The "Y", he suggested, makes a "door" of every onlooker and gives each participant a chance to become "a shareholder in this great Canadian heritage".

Had No Proof Car Insured, Fined $50

A Tweed youth was fined $50 in magistrate's court this morning for failing to produce an automobile insurance certificate.

This is the minimum penalty under Ontario's Highway Traffic Act for failure to produce proof of liability insurance at any time. Motorists have been publicly warned that they must carry the insurance certificate when driving.

Charged this morning was Robert Charles McGuire, who told magistrate T. Y. Wills he would shortly be 17.

Ordering him to pay the penalty, the magistrate told McGuire: "If you can own a motor vehicle you can find the money for this."

New Subdivision Planned for City

Plans for still another Belleville housing sub-division - this one in the northwest section of the city, are now before the Department of Municipal Affairs for approval.

The planned development is west of Sidney Street and north of the Canadian National Railways double track.

The development has already received the approval of the Belleville and Suburban Planning Board.

To provide access to the housing area, three short streets running west from Sidney Street are to be opened. The city purchased two of the right of ways some months ago and this week council approved a planning board recommendation that the city continue negotiations with another owner, Mr. David Johnston, for the purchase of the last right-of-way required for the third right of way.

Hold Juveniles After Wave Of Thefts; Heavy Damage

A pastry hurled at a police officer in downtown Belleville last night has brought nine charges against two juveniles involving what detectives describe as "several hundreds of dollars" malicious damage.

Meantime, police say charges are also pending against a third teenager.

The charges came on the heels of seven other juveniles pleading guilty to other counts of theft before Magistrate T. Y. Wills yesterday.

The parade of allegations, marshalled by police against city teenagers in recent weeks, cover a rash of breakins at city stores and business premises and thefts from parked cars.

The charges laid this morning against two youths aged 13 and 14, follow a police chase through the city's downtown area last night.

SPOTTED ON ROOF

A police constable on patrol in the Foothbridge area spotted a youth on the roof of a shoe repair shop, near Burkholder's Bakery. When the officer challenged the teenager the youth hurled a pastry at him and jumped to the ground. The chase led across the city business area, and ended on Campbell Street when the constable caught up with the youth.

Later, police detained the second juvenile, and laid nine charges against the pair.

These included breakins at the following premises: Burkholder's Bakery, Roblin Dairy, Foothridge Fish and Chips and Duffy's service station.

TRY SET WRECKED

The latest incident occurred at the Queen's Hotel sometime between Tuesday and Wednesday this week. Police say thieves entered the hotel, stole a television set from a locked room and hauled it across a rear roof to the bank of the Moira River. While letting the set down to the ground, they lost hold and it fell to the river bank. Police say they kicked the wreckage into the river.

Property damage figured high in one of the breakins charged against the pair. Police report at Roblin's Dairy. There, say officers, a chocolate syrup container was smashed, oozing its contents across the floor; orange juice was poured into a cash register and adding machine, gumming up the works; one delivery truck was driven into a second vehicle, and wiring was damaged on a parked car.

The charges will be heard later before magistrate T. Y. Wills.

Yesterday, say police, the seven youths charged on various other counts, were remanded to January 14 when the magistrate will make his decisions known.

One juvenile pleaded guilty to eight charges involving theft from parked cars.

Driver Escapes Injury When Car Hits Tree

An automobile driver escaped injury when his vehicle went out of control on the Madoc county road and hit a tree last night.

Police say Reginald Workman, West Huntingdon, lost control of the car as it skidded on the slippery road surface. The vehicle veered off the road and struck the tree broadside.

Damage was estimated at $250.

For CULTURED PEARL NECKLACES see PAUL MERCIER

To make it jingle...

BORROW THIS PLEASANT WAY

It's the holiday season! A time when you need the safe, satisfying sound of money ringing in your ears—or better still, in your pocket or purse! What as unfortunate time to run out of cash! Short.? That's why Commercial Credit extends to you this timely reminder: If you need extra cash to meet seasonable expenses—don't hesitate to make use of our friendly and understanding service. An easy-to-arrange Commercial Credit Plan loan can make all your Christmas wishes come true. For almost 50 years Canadian families have been borrowing this pleasant way. Join them—for a happier holiday season, today.

YOU GET THIS RIGHT HERE:	YOU ONLY PAY THIS PER MONTH:
$ 245.00	$15.00 per month
$ 380.00	$25.00 per month
$ 835.00	$35.00 per month
$1090.00	$45.00 per month
$1535.00	$55.00 per month
$1690.00	$65.00 per month
$1950.00	$75.00 per month
$2200.00	$85.00 per month
$2470.00	$95.00 per month

Ask about New Car Financing—0% Discount Plan

COMMERCIAL CREDIT PLAN
LIMITED
177 PINNACLE STREET
BELLEVILLE, ONTARIO
TELEPHONE: WO 8-6441

GIFT SUGGESTIONS FOR LATE SHOPPERS

FOR WOMEN
- Cosmetics by Yardley
- Max Factor
- Bathroom Scales
- Perfume
- Cologne
- Heating Pads

FOR MEN
- Shaving Sets by: Yardley and Spico
- Shaving Brushes
- Hair Brushes
- Cigarets and Cigars
- Travel Cases

FOR CHILDREN
- Bath Salts
- Toilet Water

FOR BABY
- Johnson Baby Sets
- Brush and Comb Sets

WESTGATE PHARMACY
Opposite Hastings County Home
TRENT ROAD AT CITY LIMITS WO 2-2052

J. DONALD TEMPLEMAN
Barrister — Solicitor — Notary Public
announces the relocation of his
LAW OFFICE
AT
17 Campbell St. (Opp. Y.M.C.A.) Belleville
Effective Wed., Dec. 19th 1962
P.O. BOX 606 (Note new box number) WO 2-5371-2

Non-Confidence

(Continued From Page 1)

misleading the public on medical care insurance and on the Liberals for "muddled thinking" on government finance.

He said Liberal Leader John Wintermeyer had proposed a reduction of the provincial debt on one hand and abolition of taxes on the other.

QUESTIONS FINANCING

Of an NDP medical care insurance proposal, Mr. Yaremko said the Ontario party has promised to introduce a scheme that would cost less in premiums than the Saskatchewan plan. Yet NDP Leader Donald MacDonald also wanted to abolish Ontario's three-per-cent retail sales tax.

Or had the NDP decided to keep the sales tax? Mr. Yaremko asked.

"Certainly," replied Mr. MacDonald.

In answer to opposition jibes that the Progressive Conservative administration is too old, the provincial treasurer said the average age of the cabinet is 52.5 years, while opposition front - benchers average 54.5 years.

"Some people are old before their time," Mr. MacDonald said.

Earlier in the throne speech debate, J. F. Edwards (PC—Perth) urged that a provincial transportation study of the metropolitan Toronto region as far north as Barrie be extended to examine a larger area.

He said railway companies in the province could still play a role in the development of the province by carrying freight and passengers and by taking some of the burden off the province's highways.

"There are too many boxcars now on our highways."

SEEKS MINIMUM WAGE

Kenneth Bryden (NDP—Toronto Woodbine) urged legislation setting a minimum wage of $1.25 an hour for male and female workers and a 40 - hour work week throughout Ontario.

He said "necessary legislation ought to be passed now, giving notice to all concerned that such minimum standards will become effective by a specified time, say, three years from now."

"The law should also set forth intermediate standards that must be reached progressively during the three-year period."

In addition, special orders should be passed for "special situations," Mr. Bryden said. "It should be reasonable to prescribe a minimum wage of $1.75 an hour in the construction industry in view of the onerous nature of the work."

The Ontario Labor Relations overhauled to facilitate union-organization in industries where it now is impossible."

ASKS MEDICARE DEBATE

Mr. Bryden challenged premier Roberts to a public debate on public medical care insurance.

"I have every reason to believe that the Prime Minister will accept this challenge," he said. Mr. Roberts did not reply.

Mo'e

Vernon Singer (L—York Centre) accused the NDP of being "in league with the government and part of a conspiracy to defeat the Liberal party" in Ontario.

The government itself, he said, is "afraid to call byelections" in the three vacant ridings of Hamilton Centre, Sault Ste. Marie and Hilton.

On municipal affairs, Mr. Singer said the legislature's select committee on municipal law had held meetings and heard many representations "but we have not as yet arrived at any conclusion."

Problems in municipal legislation, he said, "will not be solved by any select committee." They required direct attention by the municipal affairs department.

Mental Patient Says Return to Hungary Forced

NORTH BATTLEFORD, Sask. (CP) — Hungarian refugee Mihaly (Mike) Kerekes, 32, said today he was forced to go back to Hungary while he was undergoing treatment at a mental hospital here.

Mr. Kerekes, reported to have asked to be repatriated and changed his mind en route to Hungary, arrived here by train. He was met by an immigration official.

He told reporters that he had been secretly reading a letter from the communist council in Hungary while he was at the Saskatchewan Hospital here. As a result of this, he said in broken English, he was called a Communist and told to go back to Hungary.

The refugee spent 1½ years at the hospital for treatment of a mental illness. He was released earlier this month.

Dr. Harold Denney, superintendent of the Saskatchewan Hospital said later that Mr. Kerekes was "not forced to go anywhere."

BEGGED TO RETURN

Mr. Kerekes said he was to send him back to Hungary." The hospital obliged by even paying some of the return fare, Dr. Demay said in an interview.

The refugee, granted political asylum in Canada after the 1956 Hungarian rebellion, is reported to have told Dutch justice ministry officials he was expelled from Canada and begged them not to send him to Budapest. Dutch officials said they had placed him on a Canadian Pacific Airlines plane bound for Edmonton.

Immigration officials at Ottawa said Kerekes was being returned to Hungary at his own request and "he must have changed his mind en route." "We have a letter requesting repatriation, signed by him and dated Nov. 16, 1962, at North Battleford, Sask., a department spokesman said in Ottawa.

The spokesman added that Mr. Kerekes was ordered deported on medical grounds in 1960 but since no one in turned behind the iron curtain except in unusual circumstances, the order was not carried out.

RETURNS TO HOSPITAL

In his departure from Edmonton, Mr. Kerekes said he was going back to the hospital here.

The spokesman added that according to the hospital because he did not have any relations or friends in North Battleford. He said he would like to return to his old job, working in the hospital here.

Asked why he had changed his mind and wanted to return to Canada, Mr. Kerekes said that the police in Holland told him he was crazy to go back to Hungary now, when conditions were bad.

Mr. Kerekes said he would like to return to Hungary when the communists move out in October, 1963.

"I don't want to go back when the Communists are at home," he said. He did not reply when asked who told him about the possibility of such a move.

EARTH'S PLACE

Earth is the fifth largest planet and the third in distance from the sun. Its circumference is 24,860 miles.

Get set for giving glamour

Give her a LAVENDER gift set by YARDLEY

ENGLISH LAVENDER BATH SALT TABLETS AND SOAP $1.25

LAVENDER SOAP BATH SALTS $3.50

Just two of the many Yardley gifts at

DUFF'S—DRUGS

"Your Friendly Store"

WO 8-7928 Free Delivery

OPEN TONIGHT 'TIL 9.00

1962: A Bleak Year for Neighbors, Canada, U.S. Relations Strained

By HAROLD MORRISON

WASHINGTON (CP) — Relations between two old buddies — Canada and the United States — became more strained during 1962 as differences increased and unfinished business piled up. But joint sponsorship of a major international trade conference pointed to possibility of closer, warmer relations in 1963.

Differences ranged from new tariff defence to lumber and from hydro power to tariffs. But there was no element of crisis. Grumblings and complaints across the border were mainly family quarrels.

When Canada needed help to protect her fast - sinking currency reserves, the U.S. immediately plunged in with massive financial aid.

The flow of U.S. defence contracts to Canadian firms reached a post-war high of more than $200,000,000—about one - fifth of Canadian defence orders in the U.S.

DELAY ON WARHEADS

But, there was coolness between governments as differences piled up. Canada continued to delay a decision on the question of allowing American warheads to be stored on Canadian soil. Americans questioned whether Canada was willing to pull her full weight in continental defence and in providing foreign aid to underdeveloped countries.

Some American legislators criticized Canada for maintaining trade links with Red China and for doing trade with Cuba at a time when the U.S. was attempting to bring the downfall of Fidel Castro. Others protested that Canada was flooding the U.S. with oil and lumber.

Of greater aggravation to American authorities was the discovery of an increase in number of barriers to fulfillment of the Canada-U.S. agreement to harness the Columbia River for power. President Kennedy had hailed the Columbia Treaty, signed in 1961, as the beginning of closer relations with Canada.

By the end of 1962 the treaty still had not been ratified by the Canadian Parliament as the U.S. and British Columbia fussed over B.C. price demands for surplus power.

AGREE ON TRADE

Amid this period of strain, Kennedy agreed to Prime Minister Diefenbaker's proposal for a free world trade conference early in 1963 to prepare the stage for multi - lateral negotiations under Kennedy's new trade expansion policy. But Canada suggested Diefenbaker hasten to eliminate the extra Canadian tariffs imposed when the Canadian dollar weakened in June.

By the end of 1962, Canada had eliminated about one-fifth of the restrictions and the U.S. had eliminated about one-half. Likewise if Canada removed the remainder of the curbs before the new trade conference opened around March.

Canada also felt it had reason to complain. Canada had persistently experienced a major deficit in U.S. trade and America can pressure to reduce the flow of Canadian lumber and oil was strongly urged.

As for the Columbia River Treaty, the Ottawa administration argued it could not move as long as British Columbia raised objections which had not been settled despite years of negotiations.

Canada complained that though the two countries had a continental defence agreement, Kennedy had failed to consult the Canadian government before threatening the Soviet Union with nuclear war if Soviet missiles and bombers were not removed from Cuba.

This lack of prior consultation —a matter of contention in previous cross-border defence talks —was given by Canada as one reason why it was cautious and slow in agreeing to a full alert of Canadian air defence even though this had been ordered by the North American air defence system.

The main pulling element between Canada and the U.S. was trade. Between them flowed more goods than between any other two countries. And both faced similar export problems. The major one was the restrictive food import policies of the European Common Market.

Conspiracy Trial Of James Hoffa Nearing End

NASHVILLE, Tenn. (AP) — The government and defence wind up their closing arguments today in the James R. Hoffa conspiracy trial.

The U.S. District Court jury of seven men and five women is expected to start deliberations after receiving final instructions from the judge, probably Friday. The trial began Oct. 22.

Lawyers began their summations Wednesday, the government using two hours and 20 minutes and the defence 30 minutes. Each then has 3 1-3 hours to state its case, James E. Haggerty, a Detroit lawyer, was reviewing the circuit position when court adjourned.

Hoffa, president of the 1,500,000 member Teamsters Union, is charged in a two-count indictment with conspiring to violate the Taft-Hartley Act with him accepting funds in violation of law.

The government says he conspired with commercial carriers, Inc., Detroit-based automobile hauler, to create Test Fleet Corporation as a payoff for labor peace.

Test Fleet, a truck leasing firm, was chartered here in 1959 shortly after Hoffa helped end a Teamster strike at a commercial criers termini. Stocks in the corporation was put in the maiden names of Mrs. Hoffa and Mrs. Owen Brennan, wife of a Teamsters official who died last year.

RICH IN DIAMONDS

Namaqualand in South Africa has a number of areas covered with three inches of concrete to preserve vast diamond deposits.

Protest Move to Use in Court 'Tape' of Talk With Priest

VANCOUVER (CP) — A police - recorded conversation between a woman and her priest was offered in evidence in court Wednesday, a move attcked a hitting at "the very foundations of religion."

Magistrate Gordon Scott adjourned the trial and his decision on introduction of the tape until Dec. 27.

The Crown had attempted to introduce recordings of a conversation said to have taken place between Eleanor Lloyd, 23, and Rev. Aloysius Craven, a Roman Catholic priest.

Mrs. Lloyd and her 25-year-old husband, Donald, are charged with conspiring to extort $15,000 from Mrs. Mary Donald, a 77-year-old widow.

The Lloyds' lawyer, John Mccy, said that any suggestion that a record of conversation between a woman and her priest was available to the court should be "strongly condemned." The police action in making the recording in the police station attacked "the very foundations of religion."

He said the conversation was "secret" and the Crown's action took him by surprise.

Court was told Mrs. McDonald received a telephone call Nov. 15 and we told her foster daughter, Shirley Bieble, was being held. Unless $15,000 was paid for her son on a certain corner, the daughter would be killed, she said she was told.

JAIL OFFICERS

PARIS (Reuters) — Eight French Army officers, including a colonel and a lieutenant-colonel were jailed for terms up to eight years today for terrorist Secret Army Organization activities when stationed with the French Army in Germany.

"Jest A Second"

EVERYTHING ELECTRIC

"Darling — why not buy your mother a chair?"

Christmas Thoughts!

GIVE PRACTICAL GIFTS

'Men's - Women's Children's Slippers

PRICED FROM $1.98 to $4.98

A LARGE SELECTION OF Winter Footwear

LADIES' Cocktail Boots $6.98 to $9.98

— GIFT CERTIFICATES

LINCOLN SHOES

251 FRONT STREET WO 8-5116

Picton News

Legion Branch 78 Presents $10,000 Cheque to Hospital

PICTON — Ten years ago, Branch 78 of the Royal Canadian Legion pledged $10,000 toward a new hospital at Picton. It was one of the factors which made possible Prince Edward County Memorial Hospital, which each year since 1952 has received a $1,000 cheque from the Legion and Auxiliary.

Thus the presentation of the final cheque was a red letter event in the branch's history, and about 125 members and friends gathered at the hall for the occasion.

"I am very happy to present this final cheque on behalf of the branch and Ladies' Auxiliary," said Branch President Ron Stone, to chairman of the Hospital Board, Ira Sharpe.

"It is a wonderful thing the Legion has done and the board and the people of the county appreciate it," said Mr. Sharpe in praising the Legion. "It is no small task to raise this amount of money each year, and all concerned are deserving of the highest praise and gratitude."

Adding words of commendation were former Hospital Board chairman Don Ellis and Legion past president Lance Nethery.

The evening concluded with the serving of a delectable buffet supper.

Airman

(Continued From Page 1)

meeting of former concentration camp inmates.

Of the three RCAF wing commanders in the area at the time, only Mr. McGregor, then commanding officer of 126 wing, remembered Rabbi Hardman.

HELP CAME FAST

Mr. McGregor said at Thursday's press party: "I remember him, but I doubt if he remembers me. I'm wearing slightly different clothes."

Rabbi Hardman said, "what impressed me most was that the Canadians got more unofficial help to the inmates in 24 hours than the British had been able to get in an official way in a week."

The reunion took place in the modern, plush-carpeted office of the TCA president on the 29th floor of the Place Ville Marie skyscraper — a much different scene from that of their last meeting.

Mr. McGregor also brought over his wartime log book, found Rabbi Hardman's name and he met each other the first time.

"We were flying' Spitfire Mark Nines," he said to the rabbi.

"Yes," replied Rabbi Hardman, "today they give models of them to the children to play with at Christmas."

ANYTIME! ANYWHERE!

Phone CENTRAL RADIO TAXI

WO 2-5353 for Prompt - Efficient Taxi Service

SEASON'S GREETINGS

FROM THE STAFF OF

THE LORNE McDOUGALL INSURANCE AGENCIES LTD.

W. Lorne McDougall
Stuart McDougall
Wilfred McLaughlin
George Ward
George Casey
Bill Dack
Archie Davis
Leona Weagant
Hazel Kabaugh
Marilyn Malloy
Shirley Watson
Edna Jacklin
Elinor Rothwell
Dorothy Crabbe
Helen VanDusen
Faye Payne
Barbara Eggleton
Donna Reid
Helen Gurwain
Hilda Durelle
Joan Howard
Bunty Cameron
Evelyn Yott

THE STAFF AND MANAGEMENT EXTEND TO YOU THEIR WARMEST SEASON'S GREETINGS . . .

AND HOPE FOR A PROSPEROUS AND HAPPY YEAR FOR YOU IN 1963!

A Beautiful BRACELET

Set with Six Different Natural Shades of JADE

SET IN 10K GOLD

$250.00

Paul Mercier JEWELLER

289 Front St. WO 2-1634

Be a "DEAR" THIS YEAR!

GIVE HER A FRIGIDAIRE DISHMOBILE

AUTOMATIC DISHWASHING ON WHEELS!

- Rolls to sink to tuckaway space
- Swirling Water Action gets dishes extra clean
- Roll-To-You Racks glide out for easy loading
- 4-Cycle Dish-Minder Dial

ONLY $2.00 PER WEEK After small down payment

FRIGIDAIRE DIVISION OF GENERAL MOTORS

David's

249 Front St. WO 2-6585

ONTARIO DEPARTMENT OF PUBLIC WELFARE

CHILDREN FOR ADOPTION

Children are the heart of a home. We wish, at this time, to bring to mind that there are boys and girls in the community who need the security and affection of family life.

Because their home life has failed through neglect, abandonment, or orphanhood, these children have had to be taken into public care. They are wards of Children's Aid Societies and available for adoption by any good family that has the capacity and kindness to receive them.

Some of these boys and girls have not been readily accepted by adopting parents because of language, religion, race or physical handicap.

The Department of Public Welfare, with interest and concern for these children, calls attention to their need in newspaper advertisements.

There is the older child, for example. We have described one of them in this way:

KAY needs parents of her very own. Her 14 years have not been happy ones due to family circumstances and she has never placed upon her. Kay is bubbly in school, and takes lots of ability in all types of accompany. She is Protestant Anglo-Saxon with brown eyes and hair. Kay will be a most rewarding daughter for the right parents.

Children must generally be adopted into a family of the same religious faith, whether Protestant, Roman Catholic or Jewish. There are a number of Catholic children of all ages seeking homes. This one for instance:

LUKE is a Roman Catholic infant born in June, 1962. He is of Swedish and Norwegian heritage with blond hair and blue eyes. This baby is developing normally and education has been recommended for his adoption. He is an active, normal youngster.

Children of mixed racial background are often among the brightest and best. Many of these boys and girls appeal for your acceptance. Here is one:

MELANIE is a small fragile looking girl of four years. She is of Ukrainian and Anglo-Saxon. Ukrainian and North American parentage. She has brown eyes and hair and a cute and attractive face and is a bright and lively little child. Melanie takes time to warm up to strangers and needs parents who can love her for her own worth.

Boys and girls only slightly handicapped do not find parents easily, where it is the greatest need. And often they reward the world by developing into our finest people. Clyde is one:

Very special Roman Catholic infant born on December 6th at 5 years of life have been difficult. He is an appealing little Dutch boy with large brown eyes, fair complexion and hair. He has a very nice personality and is with regular foster treatment and his level of development is good. Clyde needs kind, loving and understanding parents to love and appreciate him.

These and many other children may be adopted into suitable Ontario homes. They become your own to raise and cherish as surely as any child born to you.

FOR FURTHER INFORMATION PLEASE WRITE TO:

THE DEPARTMENT OF PUBLIC WELFARE
PROVINCE OF ONTARIO
PARLIAMENT BUILDINGS
TORONTO

HON. LOUIS P. CECILE, Q.C.
Minister

JAMES S. BAND,
Deputy Minister

Inquiry Called On Windsor Unemployment

TORONTO (CP) — Premier Roberts announced Wednesday that the Ontario economic council will make a full-scale inquiry to determine how to attract industry and reduce unemployment in the Windsor area.

The premier told the legislature he has asked the council to set up a committee to conduct an inquiry towards development and to urge policies which would make use of the area's advantages.

Mr. Roberts spoke in response to a demand by Bernard Newman (L—Windsor - Walkerville) for government action to solve the Windsor area's unemployment problem.

Mr. Newman, speaking in the throne speech debate, said the government has an obligation to co-operate in finding more jobs. He said that with three per cent of Ontario's population, Metropolitan Windsor has eight per cent of the province's unemployed workers.

Scoharie

SCOHARIE — Mr. and Mrs. Harold Hagle have gone to Guelph to spend the winter with their daughter, Mrs. William Biddle, and Mr. Biddle.

Mr. Steve Wilson motored down from Toronto on Saturday and Mrs. Steele Leavitt accompanied him back to the city to spend the winter months with her daughter, Mrs. Wilson, and Mr. Wilson.

Mr. and Mrs. Robert Williams and sons spent Sunday afternoon visitors of Mr. and Mrs. Ross Foster and Elizabeth. Mr. and Mrs. Wilford Simpson and Larry were evening visitors after church Sunday evening.

Mrs. Blaine Foster and Carol spent Tuesday with her grandfather, Mr. Hugh McWilliams, Picton.

Sunday School and public school teachers and students have been busy for some time training the children for their concert to be held Friday evening in Bloomfield Uniited Church.

Miss Louise Huff arrived home last weekend after seven months abroad. Her parents, Mr. and Mrs. Gerald Huff, motored to New York to meet the boat. She had a most delightful trip.

House Stages

(Continued From Page 1)

backlog of government legislation, then adjourn until Jan. 21.

MEETS MACMILLAN

Prime Minister Diefenbaker leaves Friday for a meeting with British Prime Minister Macmillan in Nassau.

Meanwhile, parliamentarians will scatter to their home ridings amid persistent talk of a possible April election early in the new year. Mr. Diefenbaker has given no support to such rumors.

The house clearly was in the grips of an election-eve fever Wednesday as a wide-ranging debate continued on a government bill providing $300,000,000 to cover day - to - day spending in January.

The bill is expected to get approval today. The next two items of business likely will be a long-delayed measure to compensate Quebec for increased university grants and a bill to set up a crown corporation to organize the 1967 world's fair in Montreal.

Mr. Pearson, making his second major speech in three days, listed some of the issues that his party is likely to feature in the next election campaign, whenever it comes.

HITS SUPPLY PROCEDURE

He said the government has shown "shocking contempt" for Parliament by relying entirely on interim supply bills so far in the 1962-63 year without getting parliamentary approval of spending estimates.

The government had clubbed "blank cheques" worth more than $5,000,000,000.

The Liberal leader said the government "deliberately and systematically violated" one of the fundamental right of the elected representatives by increasing taxes through a cabinet decree.

This had been done last June with the imposition of tariff surcharges on half of Canada's imports.

(About one-sixth of the affected imports have since been freed from the surcharges.)

Mr. Pearson said Parliament should resume its work early in January to tackle the "urgent questions" facing Canada.

He listed these issues as follows: Trade policy, defence policy, transportation policy, the Columbia River power treaty, depressed agriculture in Eastern Canada and infractions of the Bill of Rights.

The government had failed to deal with these and other urgent questions and had mismanaged the current session.

ECHOES TORY CHARGE

"We are taking a step toward the destruction of Parliament," the Liberal chieftain said echoing a charge used by Conservatives against the former Liberal government in the 1957 election campaign.

Mr. Diefenbaker rose to reply a few minutes before the House was scheduled to switch to another item of business and Liberal MPs created a din by pounding their desks and shouting, "time's up!"

Deputy Speaker Gordon Chown called for order about 20 times as the Prime Minister stood with his hands on his hips and the Liberals kept up the commotion.

Mr. Pearson told the Prime Minister to go ahead. Mr. Diefenbaker said he only wanted 10 minutes to reply to "valedictory statements" by the opposition leader before leaving.

Liberal back - benchers continued their shouts and Mr. Diefenbaker started to walk out. Mr. Pearson then suggested that debate be resumed on the supply bill to allow the Prime Minister to speak.

Mr. Diefenbaker came back to his seat and snapped: "In view of the sudden change in front, the sudden change of conscience, that offer is no longer acceptable." He turned again and left the chamber.

CASE OVER ELECTION

Earlier, the Prime Minister had clashed with J. W. Pickersgill (L—Bonavista-Twillingate), who said there has been a "inexcusable delay" in calling the election to Mr. Speaker's View.

Mr. Diefenbaker said the former liberal government had left seats vacant for long periods. When a decision was made, action would be taken to fill the vacancies.

"Cheap political speech," retorted Mr. Pickersgill.

Trade Minister Hees sparked another heated exchange by saying that a headline in Wednesday's issue of the Toronto Globe and Mail was misleading. He said the headline reported a "trade deficit" of $721,000,000 when in fact the sum represented the balance-of-payments deficit.

PICKERSGILL OBJECTS

When Mr. Hees sat down, Mr. Pickersgill said he had no right to try to correct a newspaper report.

Paul Martin (L—Essex East) said the trade minister should be censured by the Speaker.

Walter Gordon (L — Toronto Davenport) then asked whether it was true that Canada had a current account deficit running at the rate of $1,000,000,000 a year.

Mr. Hees said he was glad to see Mr. Gordon take over the questioning from Mr. Pickersgill, whom the minister called "the number one—". Before he could finish the remark, Mr. Pickersgill was back on his feet, saying it was "a shocking and malicious attack".

Mr. Hees said he was happy to withdraw and apologize, particularly since he hadn't said anything after calling Mr. Pickersgill the "number one". It was obvious that Mr. Pickersgill wasn't "number one" in any category.

GETS KISS

ATLANTA, Ga. (AP)—A burglar who broke into an Atlanta apartment stole three pocket books, $15—and a kiss. Detective J. C. Smith said the man held a knife to a young woman's throat and demanded a kiss. When she refused, the man kissed her anyway, then fled.

Man Facing Murder Charge Is Released

TORONTO (CP) — Finance company manager Milton Hollinger, 31, who faces a murder charge in Fort Worth, Tex., was released by Canadian authorities Wednesday.

Canadian immigration officials released him on his personal bond when he gave notice he will appeal an order that he be deported to the United States.

Spell was arrested in his Gulf Intercontinental Finance Corp. office here Tuesday on a warrant issued by the immigration department.

He is accused of murdering a man in a tavern shooting in July, 1961, and of a theft through posting of $10,000 bail in Fort Worth.

Spell, an American citizen, told police here he intends to return to Fort Worth for the hearing. He said next spring. Police said he is fighting deportation to avoid severing business connections here.

U.S. Districts Get Go-Ahead to Use Vaccine

WASHINGTON (AP) — U.S. health officials were given the go-ahead Wednesday to use the Salk polio oral vaccine against poliomyelitis — very small risk among adults, especially those over 20 years old.

Surgeon - General Luther L. Terry of the U.S. public health service made the announcement after his special advisory panel on the vaccine concluded three months of pondering whether one strain of the live-virus vaccine might cause paralytic polio in some adults.

He said the emphasis should be on giving the vaccine to children and young adults.

"The committee feels, and I wholeheartedly agree, that of greatest importance is planning for the continuing vaccination of succeeding generations," Terry said. "This is the only way we will succeed in eradicating polio permanently."

Terry said the need for immunization diminishes with advancing age.

Dr. Albert B. Sabin, developer of the vaccine, said in Cincinnati he hopes mass polio vaccination programs will resume at once.

Resumption of Sabin oral polio vaccination campaigns was approved in Canada Nov. 14 on the recommendation of the Dominion council of health.

Sabin oral vaccination programs were suspended earlier this month on recommendation of a technical committee of the council, a federal-provincial advisory body, following cases after four persons among the 4,000,000 Canadians given the oral vaccine developed severe paralysis.

Huge Rockets

(Continued From Page 1)

cheapest ballistic model—in certain second-and-third stages and plans to have a total of 800 of these in place by 1965. President Kennedy is so enthused with the performance of these weapons he is considering boosting the total to 950.

Meanwhile, Soviet nuclear testing is described here as having provided Russia with the ability to reduce the size and weight of its warheads without reducing Soviet nuclear punch. Thus, less booster power is required.

In 1958-59, American intelligence estimates, based on knowledge of Soviet booster output, concluded that Russia was well ahead of the U.S. in missile production. Projecting the pattern of the production trend in the two countries, the estimators concluded that the missile gap favoring the Russians would widen dangerously in the years ahead.

GAP A MYTH

Recently and these estimates in his 1960 presidential campaign to back up charges that the Eisenhower administration had bungled the missile job and had failed to maintain American military strength.

However, soon after Kennedy took office, government talk of the gap declined. In a magazine interview last month, McNamara said the gap was a myth resulting from incomplete intelligence.

Pentagon sources now say the Russians apparently have concluded that while the existing giant rockets are powerful enough to lift a two-man space capsule, they are too bulky and cumbersome for everyday military operations. Smaller rockets are under production.

This production switch, the sources said, has meant a slowdown in the Soviet missile buildup. The U.S.? now is considered to have jumped ahead and is likely to retain this lead if there is no internal foul-up in the American production program.

SAVE MONEY!
Enjoy HEAT APLENTY
with
blue coal
"THE WORLD'S FINEST ANTHRACITE"
PHONE YOUR ORDER TODAY
HARRY SMITH
ICE & FUEL
152 Pinnacle St. WO 8-5577

Chances of a

(Continued From Page 1)

session of the previous Parliament and all of those introduced at this session.

The campaign is aimed at ridding Parliament of the annual load of between 300 and 400 divorce bills, providing safeguards against collusion in evidence before the Senate committee and at establishing the right of divorced spouses and children to maintenance and support.

Views among the 19 New Democrats are understood to have differed about dropping the bloodline and permitting Mr. Masdzisk's bill to press the Commons and be sent to the Senate Chamber. However, it was argued that the Mandzuk bill does not contain provisions regarding the special safeguards for which Mr. Peters and Mr. Howard had been fighting.

Wellington

CHRISTMAS GUESTS

WELLINGTON — Mr. and Mrs. Stanley Bedford will be guests on Christmas day of Mr. and Mrs. Frank Easton at Wellington.

Mrs. Hirman Hegadorn will spend the holiday with her daughter, Mrs. Clifford Gamble and Mr. Gamble.

Mr. and Mrs. Ray Preston will be guests of their son, Mr. Claude Preston, Mrs. Preston and family at Demorestville.

Mr. W. J. Harvey left by plane for Calgary where he will spend several weeks with relatives.

Mr. and Mrs. Bill Adams will accompany Mr. and Mrs. Floyd Adams, Lyla and Keith, to Hamilton to visit relatives after they will be guests of Mr. and Mrs. Arthur Minaker and family.

Mr. and Mrs. Rod. Blower and family will be guests of Mr. and Mrs. Wm. Blower, jr., at West Lake.

Dr. and Mrs. R. A. Thompson will spend the holiday with their daughter, Mrs. Norman Maybee and Mr. Maybee and family at Aurora.

Mr. and Mrs. W. A. Davern are spending the Christmas holidays with their daughter and son-in-law, Mr. and Mrs. W. E. Jones, at Mrs. R. A. Markham.

Mr. J. L. Ross will be the guest of Mrs. Donald Ross and family in Belleville on Christmas day.

Mr. and Mrs. Godfrey Upton are leaving on Sunday to spend the holidays with Mr. and Mrs. Gilbert Crossen and family in Ottawa.

Mrs. Ida McFaul will spend a few days during the holidays with Mr. and Mrs. C. B. Collings, in Belleville.

Mr. and Mrs. Leonard Wittse and Morley will be holiday guests of their daughter and son-in-law, Mr. and Mrs. David Bee and family, at Don Mills.

Mrs. Herb Channell, Miss Beverly Channell and Mr. and Mrs. Ralph Ellis will be on o'clock dinner guests of Mr. and Mrs. Bonnie Channell and family.

Mr. and Mrs. Fred Morton and their house guests, Mr. and Mrs. John Cochrane, and Brent, are holiday guests of Mr. and Mrs. Lewis McFaul.

Boxing day guests of Mr. and Mrs. Earl Marvin will be: Mr. and Mrs. Charles Crawford of Toronto; Mr. and Mrs. Wilmot Jinks and Clifton and Mr. and Mrs. Allan Marvin and family, of Glenora Trail.

Mr. and Mrs. Ben Bishop will be Christmas day guests of Mr. and Mrs. Jack McWilliams and family.

Guests on Christmas day will be Mr. and Mrs. David Jackson; Mr. and Mrs. Foster Jackson, Ken, Marjene, Janice and Jeffrey, all of Wellington.

Mr. and Mrs. Howard Parks, Mrs. Ethel Parks of Stratford, will spend several days during the holiday week with Mr. and Mrs. Clayton Cruickshank.

Mr. and Mrs. Marvin Hudgin and Mr. Elmer Collier of South Bay, Mr. and Mrs. Ken Ebbitt of Ottawa, will be Christmas day guests of Mr. and Mrs. Will Hudgin.

Christmas evening dinner guests of Mr. and Mrs. Percy Elliott will be: Mr. and Mrs. Clifford Elliott and family, Rupert Elliott and family, Mr. Elliott, Mr. and Mrs. Clare Elliott and family, Miss Barbara Elliott and Mr. and Mrs. Bob Armstrong, Mr. and Mrs. Bruce Elliott and family and Mr. and Mrs. Fred Greer and family.

Mr. and Mrs. John Cochrane, Brent and Mr. Peterborough, will spend Christmas week with her parents, Mr. and Mrs. Fred Morton.

Mr. and Mrs. Albert Cook are leaving on Friday to spend the holidays with their daughter and son-in-law, Mr. and Mrs. Jack Tye and family in Brockville.

Mr. and Mrs. Robert Gardiner and Tom of Renfrew, will spend the long weekend with Mr. and Mrs. J. D. Lavender. Mr. and Mrs. Bill Lott and twin sons of Belleville will spend several days at the same home, during the holidays. Other Christmas evening dinner guests will be Mr. and Mrs. Gordon Lavender and four girls of Madoc, and Mr. and Mrs. Everett Lavender and boys, of Wellington.

Mr. and Mrs. Wayne Brandcombe of Kingston, will spend the holiday week with her parents, Mr. and Mrs. Earl Marvin and his parents, Mr. and Mrs. Burton Branscombe, of South Bay.

Focus on Health

BY THE ASSOCIATED PRESS

Topics this week: Possible disease protection for infants in mother's milk, what little girls are made of, and warning the baby's bottle.

PROTECTION FROM MOM

There is new evidence that babies may get some disease protection from their mother's milk.

Researchers at the University of Wisconsin find that antibodies—disease - fight elements formed in the blood—can enter the intest through his digestive tract, probably the intestine.

Babies don't start producing their own antibodies against foreign protein invaders, such as disease germs, until the second or third month of life. But the baby inherits some antibody protection from its stay in the mother's womb. Now it appears that breast-feeding babies reinforce this basic arsenal with more antibodies from their mother's milk.

Researchers fed antibodies to newborn babies and found that the level of antibodies in the blood increased. This adds up to new evidence that the breast-fed baby has a real advantage over the bottle-fed baby.

BETTER THAN MEN

Studies of the body composition of young women have yielded some interesting facts about fats.

Cornell University nutritionists studied a group of 94 women students, average height — almost five-foot-six; average fasting weight—about 130 pounds. The average age was about 20½ years.

The researchers measured the amount of fat in the bodies of the bodies and found the average was roughly 28 per cent of the total body weight.

That means that the fat percentage of body weight for these young women was 2½ times the fat percentage in body weight of young men in similar age-groups.

HOT AND COLD

Doctors estimate that it takes 150 to 200 mother- or father-hours a year to warm baby's bottle.

That may not bother them so much—but recent studies indicate it isn't necessary. A few such observations of premature infants before, during and after feedings have been made, and subsequent studies of weight gain, food intake and stool characteristics have been reported.

Truth of the matter is, researchers say, you can't overcare if it's body-temperature or cold, he just wants the bottle.

Mr. and Mrs. Keith Hubbs and Scott, of Shilo, will spend the holidays with her parents, Mr. and Mrs. Sam Yourt.

Mr. and Mrs. Charlie Crawford of Toronto, will spend the long weekend with her parents, Mr. and Mrs. Earl Marvin.

Mr. and Mrs. Bill Wanamaker Gary and Mark and Mr. Edgar Wright will be Christmas dinner guests of their mother, Mrs. Laura Wright.

Mr. and Mrs. Fred Courneyea and family and Mr. and Mrs. Walter Evans will spend Christmas day with their parents, Mr. and Mrs. B. A. Evans.

Mr. and Mrs. Bill Harvey and family and Mr. and Mrs. Jack Munro and family of Kingston will be guests of Mr. and Mrs. Bert Tetzlaff and family for Christmas.

Mrs. Alec Tait, Mr. Alec Tait of Niagara Falls, Mr. Niles Benway, Mr. and Mrs. Eugene Holder and son will spend Christmas day with Mr. and Mrs. George Dorland and family.

Guests on Christmas day of Mr. and Mrs. Reg. Bishop and family of the Mt. and Mr. and Mrs. Bill Cassins and Mr. and Mrs. Bob Boyes and family.

Mr. and Mrs. Jim Simpson and Penni, of Edmonton, Alberta, will be spending the next three weeks with Mr. and Mrs. Douglas Watt and Sandy. Mr. Don Simpson will be their guest at Christmas.

Mr. and Mrs. Wilmot Conley and family and Mr. and Mrs. Murray Danford, Nancy and Bruce of Oshawa, will be guests of their parents, Mr. and Mrs. Ken Conley and Mrs. Davis.

Christmas day guests of Mr. and Mrs. Jack Ogilvy and Donald will be: Mr. and Mrs. Clarence Way, Mr. and Mrs. Alf Alf and family, Mr. and Mrs. Toni Morris and family and Mr. and Mrs. Paddy Wright and family.

Mr. and Mrs. Joe Musclow, of Eganville, is spending the winter with their daughter, Mrs. Sam Yourt, and Mr. Yourt.

Mrs. Colin Lane and Nancy left on Saturday to spend the holiday in British Columbia with her sister, Mrs. Shelling ton and Mr. Shellington and family.

Mr. and Mrs. Hugh Rast and Elwin will spend Christmas day with Mr. and Mrs. Howard Alexander at Yerexville and Christmas day with Mr. Alexander, Mrs. E. A. Ellsworth in Picton.

Mr. and Mrs. Earl Marvin and their house guests, Mr. and Mrs. Charlie Crawford of Toronto, will have Christmas day tea with Mr. and Mrs. Allan Marvin and family, Glenora Rd.

Mr. and Mrs. Baden Hayes and Kathie will motor to Napanee and be the guests of their daughter and son-in-law, Mr. and Mrs. Don McConnell, Craig and Lisa.

Wolfe Letters Purchased for Canadian Govt.

BY ALAN WALKER

LONDON (CP) — Important Canadian historical documents were bought on behalf of the Canadian government at an auction here Wednesday.

Book dealer Frank Maggs successfully bid £75 for copies of letters by Maj.-Gen. James Wolfe and £50 for a copy of a journal of James Murray, former governor of Quebec.

The Wolfe letters are unpublished and are not known to survive except in the copies recorded at Sotheby's Wednesday. Seven of the eight letters deal with the Quebec campaign of 1750.

"They went very cheaply," Maggs told a reporter after the auction. "I was quite surprised —and happy that I could get them so cheaply for Canada."

In one letter, written to Murray, Wolfe says: "Our first great point is to get up the river, the next to get ashore and finally to possess the city of Quebec so that none may go in or out."

DEPENDS ON COURAGE

The journal covers the period of Murray's voyage from Quebec City to Montreal where he received the Canada finally surrendered to the British in 1760.

The documents were owned by Mrs. Margaret Pett, a Briton.

She said they had been left to her by her father and that she studied them, which after all interest, into a shopping bag where they remained for several years.

A few months ago she displayed them at an antique show by her hometown of Ilfracombe, England, and an expert told her they were valuable.

Has Nothing

(Continued From Page 1)

rents, but that, as far as he knew, the committee never was established.

Leonard J. McLaughlin, SIU executive vice - president, also entered the witness box Wednesday to face further cross-examination.

Under questioning by J. A. Geller, he disclosed that the SIU paid $3,200 depreciation allowance on his car when he traded it in for a new automobile in 1959.

The hearing, which began in mid-August, is expected to adjourn tonight until early in January.

Marsh Hill

MARSH HILL — Mr. Ivan Clare arrived home Sunday morning to spend the Christmas holiday with his family.

Mrs. Frank Pinkle spent Sunday afternoon and evening with Mr. and Mrs. Allyn Pinkle.

Mrs. Frank Jeffrey of Belleville was a guest Sunday afternoon and evening of Mr. and Mrs. David Hollinger.

Mrs. Henry Coulter and Mrs. Leslie Pinkle attended a Presbyterial executive meeting of the United Church Women at First St. Church, Trenton, on Wednesday.

Mr. and Mrs. Tom Riley, Stephen and Susan, were guests on Sunday of Mr. and Mrs. Berson Mills.

Mr. and Mrs. Lorne Johnston and Sheila of Belleville were Sunday supper guests of Mr. and Mrs. Leslie Pinkle.

BAR SETS
For "DAD"
BAR AIDS
TUMBLER SETS
Boxed Set 4
Reg. 2.29
Special 1.49
Swing Away
CAN OPENERS
3.95 to 10.95
Available at
WHITES HARDWARE
239 Front Street WO 2-4555

LAST MINUTE
GIFT SUGGESTIONS
BOOKS
HIGHLAND HERITAGE
Grace Campbell
$4.50
THE MIGRATION OF SKIVINS
John Francis Wilson
$5.00
SILENT SPRING
Rachel Carson
$5.95
THE SHAME AND THE GLORY
Terence Robertson
$6.50
THE SILENCE ON THE SHORE
Hugh Garner
$5.00
The James TEXTS LIMITED
BOOKS — OFFICE & SCHOOL SUPPLIES
183-185 FRONT ST. — DIAL WO 8-6775
Est. 1910

Christmas Special
5-Pc. DRESSER SETS
In Lovely Gift Case
18.00 Value
13.95
RONALD KEEL - Jeweller
296 FRONT STREET
AT VICTORIA AVENUE

SOCIAL and PERSONAL

"AT HOME"

Mr. and Mrs. Thomas McMullen, 94 Donald St., Belleville will be at home to their relatives, friends and neighbors on Saturday, December 29, 1962 from 1.30 to 3.30 and 7.30 to 9.30 p.m. on the occasion of their 50th wedding anniversary.
D20-54

• • •

"AT HOME"

Mr. and Mrs. Edward Sunderland will be 'at home' to their friends at 387 William Street, Cobourg, Ontario, Sunday, December 23, 1962, from 2.00 p.m. to 5.30 p.m., on the occasion of their 50th wedding anniversary.
D20-21

• • •

Mr. Edward A. Nash, Desoronto, formerly of Belleville, is a patient in Belleville General Hospital.

• • •

Mrs. A. Laplante is a patient in the Belleville General Hospital.

Gamma Mu Holds Yule Party

To celebrate Christmas, members of Gamma Mu gathered at Hotel Quinte last evening for a Polynesian dinner. Among the special guests were eight members of Zi Beta Zeta, including their president, Mrs. Shirley Hinchey, and honorary members Mrs. Dorothy MacKinnon and Mrs. Jessie White. President, Mrs. Robin Jeffrey, started the dinner by asking everyone to repeat the Beta Sigma Phi grace.

At the close of a delicious meal, the group adjourned to the home of Mrs. Mary O'Flynn for Christmas games and the Christmas tree, with each person giving and receiving a gift.

The social committee, Mrs. Dorothy Heaven, Miss Elizabeth Black and Mrs. Leone Willcocks then served Christmas cake and coffee.

The previous meeting was held in the form of a "Pledge Ritual" at the home of Mrs. Pat Ross. Director, Mrs. Allaneen Murray and social sponsor, Mrs. Pat Ross, helped president Mrs. Robin Jeffrey with the ritual, and the four new members, Mrs. Helen Kelly, Mrs. Jean Broadfoot, Mrs. Jeannine Sweeney and Mrs. Nancy Clarey, were welcomed into the chapter.

The ways and means committee reported that sponsoring the opening night of "Love Rides the Rails" had been a great success.

The service committee collected food and gifts from each member for a Christmas family and clothes for a boy in the north.

The program was given by Miss Elizabeth Black, whose topic was "Awareness of Blessings." Through her excellent talk, she made everyone feel more aware and thankful for their blessings. The topic was most timely in view of the approaching Christmas season.

Refreshments were served by co-hostesses Mrs. Jane Lewis and Mrs. Margo Hall, bringing the evening to a close.

Women's Institute

PARKDALE W.I.

The December meeting of Parkdale Women's Institute was held at Mrs. W. Brown's home with 17 members and one guest present.

Gifts to a needy family of 11 were placed under the Christmas tree.

Further plans were discussed regarding the catering, by the members, to a large party. The Gipi Guiles will assist so it was decided to donate $5 to the company to purchase its flagpole.

A Women's Institute badge was presented to Mrs. G. Palmer.

Mrs. G. Priest gave her report on the Area Convention held in Belleville on December 4th and 5th. The guest from England, Mrs. Mitchell, was introduced. She mentioned that her village church was over 1000 years old.

Mrs. A. Lavergne and Mrs Devolin were the conveners for the evening's program which consisted of two amusing contests; current events by Mrs. Sirston, and the motto given by Mrs. Nickle, called "The Christmas Story." "Mrs. Santa Claus," an amusing story was read by Mrs. C. Keeble.

The members heard traditional Christmas music while enjoying refreshments served by the executive committee.

'Lines on Life'

By Dr. Stuart E. Rosenberg

Each of us wears coats of many colors. We continually add protective armour and shield our true feelings from the world, from our beloved, even from ourselves. We patch up our wounds: often don't admit that they exist. The smile we are smiling is often a cover for emptiness, loneliness and deep inner longing.

One of the most poignant descriptions of the tragedy of life— a tragedy which transcends even the tragedy of death—is found in Thornton Wilder's play, "Our Town."

Emily, the young bride, who had died in childbirth, was allotted by the stage manager to return to her home in Grovers Corners to live one day over with her family. As the day that she might re-live, she chose her 12th birthday.

She went back. What did she see. Everyone —her brothers, her sisters, even father and mother, was pre-occupied with the busy-ness of life. Too busy being busy, they would not stop to enjoy life itself.

But Emily, who had but one day to live with them, stopped to plead: "Oh, Mama, just look at me one minute as though you really saw me . . . just for a moment, now, we're all together. Mama, just for a moment we're happy. Let's look at one another."

But life went on, pre-occupied and fleeting. Nobody would stop to look at her. At last, filled with the tragedy of life — not of death — she turned to the stage manager and cried out: "I can't go on! Oh, oh, it goes so fast! We don't have time to look at one another . . . I didn't realize . . . so all that was going on and we never noticed."

Before she left, she turned to say goodbye, and said: "Take me back . . . but first, wait, one more look. Goodbye, goodbye, world! Goodbye Grovers Corners. Mama, Papa. Goodbye to clocks ticking. Mama's sunflowers. And food and coffee. And new ironed dresses and hot baths . . . and sleeping and waking up.

"Oh, Earth, you're too wonderful for anybody to realize."

And then, turning to the stage manager, she said: "Do any human being ever realize life while they live it? Every, every minute?"

"No," he answered. "The saints and poets, maybe; they do some."

Also, the episode, although fanciful, contains more truth than poetry. No, Emily, we do not realize life every, every minute. But we do have our moments. The trouble with some of us is that we wilfully destroy even those single, solitary, fleeting moments and never clutch, in happy memory, the sweetness and the beauty which could have been ours. Ours — even if only in tiny portions.

Indeed, we are a long way from realizing life every minute but we do reach certain peaks and can stand at certain heights. We lose stanina, falter sometimes, even tumble down. But the triumphant talent is the ability to climb and again and, despite the shadows which hover all about us, to walk unrushed into the light.

The Psalmist characteristically asks: "Who shall ascend the Holy Mountain?" He knows, as we do, that life consists of moments — only of fleeting moments. There are times when we do "see one another" because a vision has come into our hearts, broad enough, beautiful enough to embrace the widest horizon.

TRAGIC AFFAIR

He is painfully aware however, that even those who do see, see only briefly, momentarily. This is why he must also ask: "Who can stand in His Holy Place?" Some get to the top of the Mountain. But can they stay there, not only to have, but also to hold the vision they have embraced?

Life is essentially a tragic affair possessed of longer and wider valleys than peaks and summit tops. Emily was right! The tragedy of life is the heartbreaking paradox: we are not aware of life while we live.

Only this spiritual significance remains: To have moments — but to hold them, too. If we cannot stay too long at the tops of mountains we must not live as if we have never reached them. The most tragic man is he who has been to the top and does not remember.

To have but not to hold — this is our greatest sorrow.

Bethel-Zion UCW Elect '62-'63 Officers

The December meeting of the Bethel-Zion U.C.W. was held at the home of Mrs. Doug. Sills. The president opened the meeting with a poem entitled, "Christ Is Made of Many Things." A carol, "Joy to the World," was sung.

There are 23 chartered members and one life member, Mrs. Molly Ketcheson.

Other business was discussed.

Mrs. Ted Ray had the devotional. Mrs. Doug Sills read the Scripture. Meditation was read by Mrs. Ted Ray.

Mrs. B. Ray read the stewardship story entitled " Red Silk Dress".

Mrs. Frank Benton had the program, the theme of which was "The Three Wise Men." Mrs. John Ketchesop and Mrs. Stella Oberlle head stories. The story of the three wise men was read from the Scriptures.

A tasty lunch was served.

The hostess was thanked for opening her home.

Bethel Zion Slate of Officers for 1962-3 are:

Pres. — Mrs. Percy Ray; 2nd vice — Mrs. Delbert Rowe; rec. sec. — Mrs. Lourison Richeson; Treas. — Mrs. R. Sills; prog. comm. — Mrs. Earl Sayes and Mrs. Don Sills; "Messenger" — Mrs. G. Tummon; Asst. Mess. — Mrs. Ted Ray; finance committee—Mrs. Doug Sills, Mrs. Dale Cranston, Mrs. Marvin, and Mrs. C. Ketcheson; correspondence sec. — Mrs. C. Ketcheson; supp. secretary — Mrs. Floyd Ray; friendship comm. — Mrs. D. Rowe; stewardship sec. — Mrs. R. Sills; literary sec. — Mrs. Harry Sills; temp. citizenship — Mrs. A. Lott; pianist — Mrs. A. Lott; nominating comm. — Mrs. Wilbert Casey, Mrs. Dale Cranston, Mrs. Morden Brough; press sec. — Mrs. Jack Clarke; auditor — Mrs. Frank Benton.

Ladies' Club Hears Talk on S.A. Founder

The regular monthly meeting of the Prince Edward-Belleville Ladies' Club was held at the Recreation Centre on December 14th with 16 members and one visitor present.

The president opened the meeting and a warm welcome was extended to everyone by Mrs. Garbutt who also read a poem "Grandma's House".

The corresponding secretary reported that she had not sent any cards or flowers since the last meeting but she would be sending Christmas greetings to all absent members.

During the business it was decided that present officers for 1962 may be returned for 1963; that a Christmas gift of $10 be given to the Salvation Army for Christmas cheer, and also a gift of $5 be given to the secretary for services rendered.

Captain Tuckaberry of the Salvation Army was guest speaker and gave a brief history of the founding of the Salvation Army by William Booth and his wife Catherine. Mr. Booth who had been a methodist minister gave up his circuit and became an evangelist to the masses in the East London mission. He preached in a tent and later adopted military terms and named the faith the Salvation Army. He also spoke of the Godbout Home in Toronto, for first offenders of the courts, who are taught a trade; the Harbor Light Corps; the home for unwed mothers in Toronto; prison work in the jails and also welfare and social work of the Salvation Army.

Mrs. Fox presented Capt. Tuckaberry with a cheque for which he expressed sincere thanks.

Mrs. Farnsworth read the Christmas story from St. Luke's Gospel and also gave a few thoughts on the Advent Season.

Santa arrived amid a jingle of bells and distributed a prettily wrapped package to each member.

A delicious lunch was served including sandwiches, tarts, cookies, cheese and pickles and the traditional Christmas cake, bringing to a close another year of Prince Edward meetings.

'FELL 'ER UP'

TARANTO, Italy (AP)—While motorists on a highway outside of town screeched to a halt and stared goggle-eyed, a government helicopter louched down on the road and cruised over in a flilne station. "Fill 'er up," said the pilot. The attendant pound in gas an' the chopper whirled up and away.

Chic Simplicity

BY TRACY ADRIAN

Very youthful and chic is this sheath designed by Sue Brett with budding business women and the college set in mind.

The dress is of beige corduroy with turn-back cuffs lined in red calico. It has a jewel neckline, a self button front closing and a buckled belt of the material.

Canadian Fashion & Fad

BY pegg rogers

RELAX AND ENJOY FASHION

What is fashion sense? It is that flair for colour, that ability to balance and improve the figure by selecting a certain design, that feeling that tells us that this is the right hat or handbag to wear with a particular coat or suit. It is that talent for improving that helps a woman stay within her budget allowance. A few fortunate are born with fashion sense, but most of us develop it through trial and error. Like most developed talents, it is well worth working for, as the benefits of fashion sense are money saved, added poise and social ease. Who doesn't like money in the bank? Who wouldn't like to be always gracious and at ease?

Observe women at any social gathering — the fashion educated ones stand out in the crowd. They are the ones who look attractive, poised and sure of themselves. The nervous flitters ones can and do make a three seat drama out of a run in a nylon, or a hair style which won't co-operate. Chances are the hair style will go unnoticed, if the hat is pretty. The run in the stocking has to be highlighted with exclamations of woe, before it becomes obvious.

With the party in full swing, we hope you have your "fun" fashions organized so that no last minute crisis will throw you. If you have chosen one of this season's new lurex dresses or ensembles in gold, we hope you have given advance thought to the accessories—they don't have to be gold. If you have chosen a dark, Christmas print dress, then satin shoes and handbag in the predominating shade of the predominating shade of the print, would be not only smart, but useful. They will go well with last year's "little nothing" of black.

Whatever you choose to wear, should be all ready to go, with no last minute trips to the cleaners, no skirts needing to be shortened, no dancing shoes to be bought and tinted, all accessories and make-up assembled. In other words, we hope you are ready to relax and enjoy yourself during one of the nicest times of the year.

The different types of parties, which will be held in Canada during the next few weeks, range all the way from the office party, the church party, the trim-a-tree party, the dinner party, the cocktail party to the eggnog party—and then we left out a few. If you are new in your community, it is wise to check up on the appropriate dress for each of these festivities, as customs and fashions vary with each city, town or suburb. Don't wear slacks to the church trim-a-tree party, if slacks are frowned on. Once you know the ground rules for your communility, you're all set. Then you can relax and enjoy yourself.

Women's Activities

FRIENDSHIP GUILD

On December 16th, the annual Sunday evening service of the Friendship Guild of Corbyville was held at Gilead St. Andrew's Church, with a good attendance.

The call to worship was given by the president, Mr. Bert Grills. "Joy to the World" was sung and Isaih 9: 2-7 was read by Carman Huffman. Roy Huffman read a Psalm while Mrs. Shew 1: 18-25 was read responsively with Earl Rose being the leader. This was followed by the "Prayer of Confession".

Two lovely anthems were also sung by a 12 member male choir.

The guest speaker, Mrs. Cooper, of the Sidney circuit, gave an inspiring address on "Christmas".

BABY'S VITAMINS

A baby needs vitamin C as protection from scurvy and to keep skin tissues healthy, and vitamin D to protect against rickets.

Butterfly Shape
BROOCH
in 14K Set with
Genuine Carved
JADE and
DIAMONDS
$225.00
JEWELLER
209 Front St. WO 2-1634

shopping problems vanish when you send a wonderful gift of . . .
flowers for Christmas
Gifts of flowers are always welcome, always appropriate. And it's so easy and pleasant to shop for flowers.
PHONE OR VISIT US TODAY
We send Christmas Flowers ANYWHERE
BARBERS FLOWERS
Market Square WO 3-5783

OPEN TONIGHT, TOMORROW AND SATURDAY TO 9.00 P.M.
Dover's
We've more . . . more . . . more gift-right sport shirts
Solid stripes, plaids or checks . . . just look at our eye catching collection. Be a good sport and give him several. They'll give him feel good every time he puts one on.
from 4.50
Dover's
BELLEVILLE and TRENTON
OPEN TONIGHT TO 9 P.M.

SPEAKING of MANNERS

PATRICIA LEWIS

MAIL CALL

Question: Last night at a friend's house, I accidentally knocked over a bottle of perfume on her dressing table and emptied half the contents. It was a one-ounce size of a very expensive scent. She very nicely glossed over the incident and told me not to give it a thought, but I would like to make amends. It would strap me, though, to have to spend twenty-five dollars for a replacement at this time. What do you suggest I do about it? — Mrs. B.F., Chicago, Ill.

Answer: It's always good manners for a guest to replace anything that is accidentally broken or damaged. Even though the hostess demurs, she usually appreciates such thoughtfulness. Since the entire bottle wasn't wasted, a smaller size of the same fragrance could appropriately be sent. If this is still more than your budget can stand, then you might send a large bottle of misting cologne or toilet water, which she could use during the day while saving the perfume for evening wear.

Question: As a bachelor, I've often been asked to be an "extra man" at all kinds of parties. Now that I've met "the girl" that I hope to marry, naturally I'd prefer that she be included in invitations. We're not engaged yet, so I can't ask if I may bring her. Chance dating. What would be the best approach to use? — B.H., Washington, D.C.

Answer: The direct approach is the best. If hostesses feel friendly enough to invite you as an extra man, then they should feel friendly enough to appreciate a change in your status. Be frank and say you'd like to attend, but you'd like to bring your own date so that an engagement is in the wind. If a hostess begs off, then it's just as well to find out now that you're not really a friend but just a convenience. If she says she'd be delighted to meet your young lady, then you should give the hostess her address and phone number so she may issue a personal invitation.

Question: A girl with whom I've worked for five years, recently got married. We became good friends in the office, so I gladly contributed to a general gift from the staff. I also attended a shower given by a coworker, and another given by a friend in her neighborhood. Naturally, I brought a present to both. Now I've been invited to the wedding and reception, and wonder if it's necessary for me to send a wedding present in addition. E.A., Philadelphia.

Answer: No, you already sent a wedding present along with the group in the office, so it's not necessary to send another.

Question: When my husband and I went to a friend's for dinner recently, we brought her a small bouquet of flowers. She was delighted with them, but I'm afraid the other couple present felt slightly embarrassed because they had not brought anything. We always like to bring a hostess gift, but, since so many people don't do this, I wonder if this custom has gone completely out of fashion. — Mrs. B.G., New Haven, Conn.

Answer: The custom still exists, but it's not rigidly observed. Guests sometimes send flowers before a dinner party — and the hostess thanks them quietly on arrival — or the day after. If the hostess has children, then it's nice to bring them, instead of the hostess, a small gift. A gift like a bottle of wine may be brought when only two couples are likely together, but, generally, anything to eat or drink should be shied away from — because the hostess, correctly, should offer it to her guests and it might be inappropriate with what she is serving.

If guests dine at the same home regularly, or fairly frequently, it's not necessary to bring or send a gift each time, but it's courteous to observe this gracious practice occasionally.

Question: I would like to know if it's proper for us to pay for the liquor served at my son's wedding reception. I'm not too certain about the obligation involved. When I got married, my father paid for everything. Has there been a change in the rules during the past twenty-four years? My son says we should pay the liquor bill. Please set me straight. — Mrs. Y.K., Chicago, Ill.

Answer: Traditionally the bride's parents pay for the entire wedding reception, including all food and drink, floral decorations, music, etc. It would be improper for the groom to absorb, or ask to absorb, any of the reception expenses which customarily are borne by the bride's parents, as host and hostess at the post-wedding party.

NOW WHAT CAN THAT BE? — Ottawa play in Ottawa's Sparks Street mall. This photo Mayor Charlotte Whitton appears puzzled as is by freelance photographer Gustave Pellerin she studies an abstract, metal sculpture on dis-(of Ottawa. (CP Wirephoto) 1962 (Pellerin)

Rawdon YPU Entertains Three Groups

RAWDON — On Thursday evening approximately 80 Young People from four groups were in attendance at Mount Pleasant-Rawdon Church. The Rev. P. J. Hommersen minister of St. Paul's Stirling expressed thanks on behalf of all the guests and also brought a brief message.

The Christmas devotional was in charge of Robert Leury and Bill West of Stirling. The offering was gathered by Douglas Fralic and dedicated by the Rev. Fletcher.

The business was in charge of Mary Ellen David, after which the program was conducted as follows; Arden Lewis of Foxboro contributed three selections on the accordion; Mary Ellen David, a piano solo; Charles Nix sang with guitar accompaniment; three boys from Foxboro, Arden, Teddy and Ray favored with a novelty vocal trio; Judy and Joyce Coons contributed a vocal duet; Lyle Couch gave a reading and Sally McAdam entertained with her puppet novelty number.

The recreation was in charge of Charles Nix and Kenneth McConnell and Carol Beckett led the group in singing several Christmas carols.

The members of Rawdon Y.P.U. served cookies, ice cream, homemade candy and coffee and all enjoyed a social half hour of fellowship.

The president Diane McAdam extended Christmas greetings to one and all and the meeting closed with taps.

The visitors extended appreciative thanks for a most enjoyable evening.

Christmas Concerts

UNITED CHURCH

MOIRA — Moira United Church Sunday School held its Christmas concert in the church hall on Friday night. At 8.30 Mr. Douglas Farrell called them all together and lead in a singsong with Mrs. Douglas Farrell at the piano.

Mr. Dyson had charge of program with each family contributing a number which was most enjoyable.

At an appointed time, Mr. Dyson called Miss Rhonda Vanderwater and Miss Mabel Mumby to the front and the superintendent Mr. Donald McInroy presented Mabel with a Bible and Rhonda with a hymnary for being the highest standing pupil at Sunday School during the past year.

Mr. Donald McInroy showed a film, "The Christmas Story", oranges,

Women's Activities

FRANKFORD U.C.W.

FRANKFORD — The December meeting of United U. Frankford United Church Women was held on Thursday, with 17 members and one visitor present. Mrs. G. Harrington opened the meeting.

Mrs. Harrington conducted the business portion of the meeting.

The program committee of Mrs. G. Harrington, Mrs. T. Patrick and Mrs. M. Mallory presented the followign program:

Piano solo, Marion Frost; reading, "Sing a Song at Christmas," by Mrs. G. Savage; piano solo, Rhonda Wick reading, "The Shepherd Who Would Not Go," by Mrs. G. Harrington; solo, "Gentle Mary," Mrs. M. Grills; reading, "On Christmas Eve," by Mrs. M. Mallory, and vocal solo, "Keep Christ's Name in Christmas," by Mrs. C. Morgan.

The worship service was conducted by Mrs. M. Mallory. The theme talk was given by Mrs. M. Mallory.

Rev. C. Judd continued with the Bible study based on the book, "The Word and the Way."

The lunch committee served a delicious lunch and a social half hour was enjoyed by all.

UCW List 1963 Officers

BATAWA — Batawa United Church Women held a meeting on Thursday evening with the president, Mrs. Ivan Lokhart, in charge. She recited a poem, "Christmas Night." Mrs. Kari Sleischer and Mrs. Arthur Dunean had a duet. Mrs. H. Beach read the Christmas Story from the Bible and seven ladies enacted the story of the Wise Men by verse and readings.

Business was discussed and donations from U.C.W. will be sent to Cobourg Presbyterial bursary fund and to Camp Quin-Mo-Lac. Flower fund will be used to send a Christmas poinsettia to Mr. George Leatherland who is quite ill.

Newly elected officers for 1963 were installed by Rev. H. Beach as follows; president Mrs. Ivan Lockhart; vice-president — Mrs. Tom Alexander; secretary — Mrs. Harvey Ackerman; treasurer — Mrs. Angus Cranston; program convener — Mrs. Carman Westlake; friendship and visiting convener — Mrs. W. Blair; flowers and card convener — Mrs. John Cormack; manse convener — Mrs. Carl Sleischer; advertising convener — Mrs. G. Post; social convener — Mrs. L. Bedford; project convener — Mrs. Holman and representative on the board of stewards — Mrs. R. Donahie.

Christmas gifts were exchanged after which a social hour was enjoyed.

assisted Mr. Billie Vanderwater. Then Santa Claus arrived and distributed gifts to all children and bags of candies, nuts and oranges.

UCW Name 1963 Officers

MOIRA — Moira United Church Women held their Christmas meeting at the home of Mrs. Ross Ketcheson on Thursday night with 15 members and six children present. The home was beautifully decorated with Christmas tree and lights and other trimmings. The president, Mrs. Jean Thompson, opened with theme song and prayer by Mr. Dyson. Mrs. Nafiel opened worship service with Christmas hymn, "Infant Holy." Scripture reading by Mrs. Donald McInroy from Philippians 2-5-11 and meditation by Mrs. Marjorie Thompson and prayer by Mrs. Nafiel. Comfort and Joy was sung.

All stood in one minute silence in memory of departed members during the year.

Business for year was dealt with when the financial report was given.

Letter was received for supply allocation for cap, mitts and handkerchiefs. The Annual Board Meeting at Moira United Church in January.

OFFICERS INDUCTED

Slate of officers for 1963 were inducted by Mr. Dyson. Program convener, Mrs. Nafiel and Mrs. Betty Farrell had following program: solo by Rhonda Vanderwater, "Good King Wenceslous;" reading by Marylin Thompson, "A Child's Plea"; trio, Patricia and Nancy Spry and Diane McInroy; "The Little Town of Bethlehem"; Christmas readings were given; piano solo by Linda Ketcheson, "Star of the East".

Topic was given by Mrs. Fred Nafiel, "The Tree of Life".

The exchange of Christmas gifts took place and a lunch was served by the hostess.

The slate of officers follows: president — Mrs. Jean Thompson; 1st vice-pres. — Mrs. Donald McInroy; 2nd vice-pres. — Mrs. David Mumby; sec. treas. — Mrs. Angus Mumby; flower comm. — Mrs. Blake Ketcheson, Mrs. James Vanderwater; visiting comm. — Mrs. Gordon Foster, Mrs. Milton Vanderwater; pianists — Mrs. Jean Thompson and Mrs. Elmer Thompson; committee of stewards — Mrs. Wesley Farrell, Mrs. Milton Vanderwater; missionary maintenance — Mrs. Don McInroy, Mrs. Angus Mumby; Editors — Mrs. Don McInroy, Mrs. Marjorie Thompson.

TO BAR FLIGHTS

WASHINGTON (AP) — The Federal Aviation Agency said today it will bar "non-essential flights" by sightseers and others over scenes of aircraft accidents, train wrecks or other disaster areas. The new rule will go into effect next March 20.

DIAMONDS

RONALD KEEL JEWELLER

226 Front St. at Victoria Ave.

Successful Living

(A Canadian Social Worker Helps with Human Problems)

Avoids His Love in Public

DORIS CLARK

DEAR DORIS—I like a boy who is sixteen and I am fifteen. When we are alone, he acts like he really likes me, but when I pass him on the street, he says "Hi!" or waves, but it's just forced because he doesn't even look at me when he waves. Sometimes he doesn't even wave or say "Hi."

Something that I think interferes is that I can't come up with something smart when he says something. In other words, I am UNSOCIABLE.

DEAR UNSOCIABLE — He's shy and thinks people are watching. He won't think you unsociable if you smile and speak first, as a lady should. Write to me for my leaflet on making conversation, enclosing a stamped, self-addressed envelope and 10c.

• • •

DEAR DORIS—Re forwarding Australian newspapers, they are all gone now.

However, a subscription to The Age, Melbourne, Australia, for three months, was $1.90 for the Saturday edition. Interested parties could get in touch with the subscription office.—C. L. S.

DEAR C. L. S.—Thank you for sharing your newspapers and the idea.

• • •

DEAR DORIS—Regarding the coin collection, would you please by leave of your column inform readers that the coins are all sold. I found it impossible to answer all the mail I got from people right across Canada. Those who enclosed stamped, self-addressed envelopes, I have written to. Thank you very much, Doris.—WALLY.

DEAR WALLY—You're welcome. Another problem solved!

• • •

DEAR DORIS—My eldest child, a boy nine, insists black is white and hot is cold, and that he is to blame for everything.

I love him dearly but simply cannot do anything to please him it seems. What am I doing wrong?—BEFUDDLED.

DEAR BEFUDDLED—Could be he is frustrated, or has unreasonable guilt feelings. We'd have to know what's happening underneath before we could cope. And so will you.

Get in touch with your child care agency or mental health unit. If you don't have help, you will be raising an unhappy boy.

• • •

(Do you wonder why people do what they do? Ask Doris about your special Waterloo. Be sure to enclose a stamped, self-addressed envelope with you query).

Salem U.C.W. Presents Slate of Officers for 1963

MINTO — The Christmas meeting of Salem U.C.W. was held on Thursday night with Mrs. Arnold Ray as hostess. The president, Mrs. B. Heagle, opened the meeting with a Christmas carol followed by prayer.

Mrs. Frank McGee read the Scripture lesson and Mrs. Mel Wickens gave the comments on the Scriptures.

The president extended a welcome to all.

Mrs. C. Carter presented the secretary's report for the year. Mrs. Orval Jackson reported for the card committee. Mrs. Tom Clements reported for remembrances sent out during the year.

Mrs. George Sine presented the treasurer's report showing a substantial balance.

1963 OFFICERS

Mrs. Frank McGee presented the slate of officers for 1963: president — Mrs. Everett Sine; vice-president — Mrs. Stanley Thompson; secretary — Mrs. Kenneth Carter; treasurer — Mrs. George Sine; pianist — Mrs. Frank McGee; assistant — Mrs. Vivian Hagerman; cards — Mrs. Orval Jackson and Mrs. Arnold Ray; community friendship — Mrs. Bert Sine; flower committee — Mrs. Murney Johnston and Mrs. Ivan Sarles; publicists — Mrs. Albert Twiddy; Christian education and missionary education — Mrs. Mel Wickens and Mrs. Harold Holden; sales and social functions — Mrs. Lorne Hagerman and Mrs. Ernest Broadworth; literature — Mrs. Stanley Thompson; program — Mrs. Everett Sine; membership and recruiting — Mrs. Tom Clements; supply and social activities — Mrs. J. B. Hagerman and Mrs. Stanley Kellar.

Mrs. B. Heagle reported on U.C.W. membership which was held in Trenton. Mrs. Tom Clements and Mrs. Everett Sine are to look after Christmas boxes for shut-ins.

Mrs. Heagle thanked all for co-operation during her term as president making special mention of committees also wished new officers every success.

Mrs. Mel Wickens then expressed thanks and appreciation to Mrs. Heagle for her fine leadership and devout interest as president and also wished the new president every success on behalf of all members.

Thank-you notes were read from Mrs. Murrey Roy and Mrs. D. Alcombrack for remembrances.

Mrs. Tom Clements took charge of the meeting. A carol was sung and Mrs. S. Kellar read the Legend of the Christmas Tree"; five junior girls sang, "Carol Sweetly Carol"; Mrs. Arnold Ray read the Scripture lesson.

Mrs. Tom Clement led in a Christmas play entitled, "The Wise Men" in which the "vision, faith, joy, worship, gifts and dreams," of the Wise Men were portrayed. These taking part were: Mrs. S. Thompson, Mrs. H. Holden, Mrs. F. Lebow, Mrs. Ivan Sarles, Mrs. Lorne Hagerman and Mrs. Everett Sine.

A carol was sung and a pantomime enjoyed by all with Ruth Hagerman taking the part of the angel with the Nativity Scene in the background. Mrs. Tom Clements was narrator and Cathy Wickens, Ruth Sarles, Mary Lou and Betty Sine sang, "While Shepherds Watched Their Flocks by Night".

Mrs. Everett Sine, the new president, spoke briefly and arranged for the next meeting.

The installation of officers is to take place the first Sunday in the new year.

Mrs. Lorne Hagerman moved a vote of thanks to Mrs. Clements for her fine program also to the hostess and her assistants.

A carol and the benediction closed the meeting.

Lunch was served.

BRING THE KIDDIES TO VISIT SANTA CLAUS

FAMILY Fair

• FROM 3 TO 5 AFTERNOONS

SATURDAY 10 TO 12 A.M. and 1 TO 5 P.M.

FRIDAY NITE 7 to 8.30 P.M.

BELLEVILLE PLAZA

OPEN EVERY NIGHT UNTIL 9.00 P.M.

Men's Vinyl GLOVES 1.29

WEAR LIKE LEATHER. WARMLY LINED. IN CHOICE OF GREY, BLACK, BROWN. SIZES SMALL, MEDIUM AND LARGE. PRICED .....

Men's Flannelette PAJAMAS 3.49

CHOOSE FROM A GOOD SELECTION OF COLORFUL PRINTS. SIZES A TO E. MADE IN CANADA. PRICED .....

Children's 2-Piece SLIM SETS 1.99

CORDUROY SLIMS WITH TOPS SIZES 2 TO 6x. PRICED .....

LADIES' NYLONS 2 Pair 1.00

SEAMLESS MESH. 1st QUALITY. SIZES 9 TO 11 .....

MERCHANDISE CURRENCY GIVEN AWAY WITH EVERY PURCHASE OVER 75c

REDEEMABLE AS CASH ON NEXT PURCHASE

Christmas Dinner Menu 1962

by Mary Moore

The time is steadily approaching when we have to make final menu decisions.

Because the traditional items in a Christmas dinner are so dear to our hearts we would not change them, even if our families would let us, so it gives us limited opportunities to vary our Christmas dinner menu.

In selecting the 1962 menu we thought of flavor first, then appearance, then convenience. Cost did not enter into our figuring, but when I assessed the value, nothing seemed expensive after the turkey was accounted for.

The type of salad I've chosen improves with standing for 3 or 4 hours and will still be delicously crisp. The pudding of course could have been made days or weeks in advance. The Hard Sauce will keep well in the refrigerator covered.

Yesterday I gave you the stuffing and gravy and time and temperature for roasting the turkey.

On Monday, December 17th, see a recipe I gave you for Egg Nog Sauce suggested above, which was recommended to us by a reader in Saskatchewan.

I have space today to give you the recipes for the Grapefruit Flowers and the Spicy Cranberry Sauce.

Dinner Menus

THURSDAY

Lamb Stew with Vegetables; Parsley Dumplings; Fine Coleslaw; Apple Tapioca; Light Brown Sugar Hard Sauce; Tea.

SUNDAY

Roast Loin of Pork; Spiced Crabapples; Francoia (pan roasted) Potato Halves; Sauerkraut; Tomato Jelly Salads with Sour Cream Dressing; Fresh Citrus Fruit Cup; Christmas Shortbreads, Coffee.

CHRISTMAS DINNER MENU 1962

Broiled Grapefruit Flowers (see below); Roast Turkey with Celery Stuffing (see Wednesday - yesterday); Turkey Gravy (See Wednesday - yesterday); Spicy Cranberry Sauce (see below); Duchess Potatoes (see Friday - tomorrow); Frenched Green Beans with Almond Sauce (see Friday - tomorrow); Cucumber and Mild Onion Salad with Sweet Sour Dressing (see Friday - tomorrow); Plum Pudding (see November 28th for Plum Pudding and Hard Sauce); Hard Sauce or Egg Nog Sauce (see Monday, December 17th); Pastel Mints; Coffee.

The items that can be prepared in advance and finished just before mealtime are obvious: The Broiled Grapefruit can be ready for broiling; so can the Duchess Potatoes which can be reheated in the oven after the turkey is out and while the grapefruit are broiling. Almond Sauce for green beans and the Spicy Cranberry Sauce can be made one day in advance.

BROILED GRAPEFRUIT FLOWERS

Remove seeds and centre from grapefruit halves. Separate sections with sharp knife. Slip 4 tangerine sections between grapefruit sections, radiating them from the centre, flowerlike. Dot with butter. Sprinkle generously with sugar and add several dashes of Angostura bitters if desired. Broil grapefruit until heated through and edge turns a delicate brown. Centre with maraschino cherry; serve at once.

SPICY CRANBERRY SAUCE

1 cup sugar, ½ cup water, ¼ cup vinegar, 6 whole cloves, 1 stick cinnamon, 2 cups raw cranberries.

Boil together the sugar, water, vinegar, cloves and cinnamon for 2 minutes. Remove spices. Add the cranberries and boil 5 minutes until the skins just begin to pop. Cool. Do not stir. This keeps well, covered in refrigerator.

See tomorrow, Friday, the recipe for Duchess Potatoes; Almond Sauce for Green Beans and the Cucumber and Onion Salad.

OIL HELPS

Corn syrup and honey can more readily be removed from a measuring cup if the cup is brushed with salad oil before starting to measure.

For CULTURED PEARL NECKLACES SEE PAUL MERCIER

Women's Institutes

MADOC W.I.

MADOC — The December meeting of the Madoc Women's Institute was held at the home of Mrs. L. Tanner with a good attendance. The meeting was opened by the president, Mrs. W. Hill.

Christmas greetings were received from the district president, Mrs. Rex Rollins; another donation was made to the Madoc Memorial Library making a total of $50 donated for the year.

A report of the Area convention of December 4th and 5th in Belleville was given by Mrs. W. Forestell. Mrs. S. E. Beatty, 1st vice-president of the Area, gave further information on the banquet and night meeting at the Area convention.

The meeting was turned over to Mrs. Beatty as program convener; carols were sung.

There was a contest of different groups singing carols. Readings were given by Mrs. Beatty, "Merry Christmas, Everybody," "Santa's Record Book". Mrs. D. Adams gave "Willie and Annie's Prayer." Other readings given were "Everything Happens to Santa Claus" and "Hark, the Chorusing Angels".

Christmas gifts were exchanged among the members.

The meeting closed with "While Shepherds Watched Their Flocks by Night".

Mrs. A. Bailey thanked the hostess for the use of her home and Mrs. Beatty for the excellent program.

Lunch was served and a social hall hour followed.

CAKE CUTTING AID

Dipping a sharp thin-bladed knife into hot water and wiping with a damp cloth allows a cake to be cut more successfully.

Small Talk

by Zena Cherry

From now until January one, it's party time right across the country. In Quebec the holiday spirit prevails for a week after New Years until the rejoiceful Les Rois—some call it Little Christmas, others the Twelfth Night.

How to behave at a cocktail party. Here's some advice from the Angostura Bitters people:

If you are the host, basic requirements are three times as many people as the room will hold, ventilation held to a minimum, sufficient ice and enough to drink—easily got at. You are not expected to identify guests—you are merely a roving ballyhack who also has to clean up the stadium after the crowds have torn down the goal posts.

If you are a guest, do not arrive on time. If you do you'll either be sent out for more ice while the hostess dresses or be trapped in a chair while she finishes cunning. All that is required of you is the ability to hold, simultaneously, a cigaret, a napkin, a cocktail, a clam mark and an opinion on Mr. Diefenbaker selling wheat to China or Mr. Kennedy and Cuba. Accept the first drink offered even if you sworn off for life. Otherwise you're an outside target for every passing soul. A full glass insures your freedom and if you can't find a potted poinsettia, dispose of the contents gracefully by gently sloshing it on a nearby guest or the broadloom.

Avoid any conversation that requires development. Instead, discuss music you have read about but never listened to. Or, character assassination is always acceptable and let the potato chips fall where they may.

In the course of the gathering twilight, any cocktail party worth its name will make enemies or friends, fools of wise men, comics of squares. If notably successful it will set up husband against wife, friend against lawyer, glass against Chippendale and man against himself.

Where it will end, as the late Wolcott Gibbs said of another American institution, only knows God.

NO HALFPENNIES

LONDON (CP) — No halfpennies were minted last year for the first time since 1860. The Royal Mint's annual report says it is fairly certain the coin is nearing its end. Farthings, worth a quarter of a penny, were taken out of circulation in 1960.

Women's Activities

ST. THOMAS' W.A.

MINTO — The Christmas meeting of St. Thomas' W.A. was held on Tuesday afternoon at the home of Mrs. Ed Colden. The president, Mrs. Preston, opened the meeting with a Christmas carol followed by prayer. The Scripture lesson was read by Mrs. Ethel Runnalls and roll call answered with a Christmas Scripture.

President expressed thanks to the hostess and all members for co-operation during the year, and also welcomed everyone.

Some business was discussed and it was decided to remember sick and shut-ins at Christmas also the prayer-partner.

Program followed by each member contributing a number pertaining to Christmas, a carol was sung and the meeting was closed by the president. The hostess served afternoon tea.

200 Attend Footwear Co. Yule Party

STIRLING — Last Friday evening approximately 200 people enjoyed a turkey banquet in the Stirling Community Hall held under the sponsorship of the management of the Elaine Footwear Stirling Limited with plant manager Mr. John Svoboda and the union president Mr. J. J. Ackerly in attendance.

The ladies of Bethel U.C.W. catered for this annual affair. The guests included staff members, employees and their escorts and friends.

Mrs. Carl Boslak was mistress of ceremonies for the opening and Messrs. John Svoboda and Josef Valchar brought greetings. The guests at the head table were introduced.

Mr. Edward Kl[illegible] aided over the program. Mr. Eddie Svoboda contributed a piano selection; Miss Rika Brocheina and Mr. John DeVries rendered an accordion duet and the Misses Betty and Doreen Maybee sang with guitar accompaniment. A sing-song of Christmas carols followed with Rika and John furnishing accordion accompaniment.

The McAvoy Band furnished dance music and the sponsors were tendered an appreciative thanks and delightful Christmas party.

Wife Preservers

To avoid smearing the plate when icing a cake: Cut a piece of heavy brown paper slightly larger than plate. Cut in four triangles and replace in original form. Place cake on top and ice it. When icing has set, pull out triangles separately.

NEW Colorspan SYSTEM
makes paint color matching easiest ever
Drop in today and see how the new Colorspan "TAKE-HOME" strips make it a joy to select the exact colour of your choice for perfect matching of practically any surfaces, drapes, furniture, etc.
725 COLORS in any paint finish
CHAS. L. HYDE AND SON LIMITED
232 FRONT STREET
DIAL WO 2-1900

LIPSON'S FRIDAY NIGHT SPECIALS
ON SALE 6 to 9 P.M. IF QUANTITIES LAST
FLAKED FOAM PILLOWS
½ PRICE
Regularly Priced $1.98
Soft, plump, non-allergenic flaked foam filled pillows . . . about 17"x25" . . . on sale while quantity lasts at HALF PRICE! Choice of pink or white quilted coverings. Sorry 10's Baby Bonus discount not applicable on this item. Friday Night Special, each
99¢
INDIAN BLANKETS
Size 54"x72" Reg. $2.98
Soft thickly napped Indian style blankets . . . in colorful array of patterns. 54"x 72" size . . . reversible style . . . In a big choice of colors. 10's Baby Bonus discount not applicable on this item. Friday Night Special, each
1.99
Lipson's STORES LIMITED (1958)
NO LOWER PRICES IN TOWN!

Introductory Offer . . . $50 Worth of Stereo Records . . . FREE
LONG - LOW - LAVISH
the Overture
BY ADMIRAL
The last word in Stereo High Fidelity
Check these features:
• 18 New illuminated push buttons!
• 6 matched and balanced stereo speakers!
• 4-speed, stereo record changer by GARRARD!
• Total of thirty-four tube functions!
• Dual-stereo push-pull ultra-linear amplifiers!
• Transistorized stereo indicator light, glows when station is transmitting stereo-FM!
• Magic eye-tuning and automatic frequency control!
• Buy it now . . . NO MONEY DOWN . . . PAY NEXT YEAR!
• See it • Hear it • Believe it •

Ask About Our Big Trade-In Allowance
. . . Best Deal In Town!
BELLEVILLE PLAZA
Cherney's FURNITURE WORLD

Christmas Concerts

7TH LINE (SNAKE'S SCHOOL

BYLSTONE — Mrs. Murray Meiklejohn and her pupils at Snake's School, 7th Line, held a successful Christmas concert at their school on Wednesday evening with Robert Mathews as master of ceremonies for the following two-part program.

(Sacred Part) included the following: choruses, "Carolling On," by the school; reading, "A Christmas Welcome," by Paul-ette Linn; chorus, "Blessed Songs of Christmas," seniors; first Scripture, "Christmas Birth Pas-sages," Marilyn White; chorus, "The First Christmas," by the school; Scripture, Marilyn White; chorus, "Little Son of Mary," the school; reading, "A Christmas Welcome," by Debbie Gliddon; chorus, "A Carol for Christmas," the school; Script-ure, Marilyn White; readings, "O Little Star," Gayle Hoover and Dawn Beckett; choruses, "Under the Stars," seniors; "Sleep Little Jesus," the school.

(Second Part) included: song, "Hurry Mr. Clock," grades 1-3-3; "A Letter to Santa," by grade 1 boys; dialogue, "Dad's Quiet Ev-ening"; recitation, Grant Dun-ham; drill by 12 pupils follow-ed by the singing of song, "Guard the Flag"; recitation, Lynne Hoover; song, "I Won't Get Up" by grade 2 pupils; dialogue, "Wanted - Housekeeper"; recitation, Kathy White; (co-mments); recitation, Mary Ann Akins; duet, "When Santa Claus Gets Down" and Ralph Dunham; recitation, Gail Mayhew; dialogue, "A Good In-vention"; school chorus, "Calling Santa Claus" and "At Twelve O'clock."

Santa arrived and presented all the children with gifts and candy.

Mrs. Faires of Stirling, music supervisor was accompanist for all the choruses and songs.

WHITE'S S.S.

WHITE'S DISTRICT — The Sunday School party at White's United Church was a decided success. The intermediate class opened by singing carols with the Misses Cynthia Jones and Betty Cooper as pianists.

Master Mark Loader welcom-ed the parents and visitors and Miss Gillian Miller entertained with her accordion. The Misses Vicki Stickle and Diane Foster and Master Gary Dafoe of the beginner's class contributed re-citations. "Waking the Christ-mas Dolls" was contributed by Diane De Ford, Allen McDon-ald, Brenda Annesley, Diane Dafoe, Debbie Harding, Debbie Jones and Christine Jones. Readings were given by Bobby Corbin, Kathy Jones, Ian Mc-Donald and Danny Stickle of the junior class. The Misses Betty Cooper and Cynthia Jones contributed piano solos. Miss Donna Thompson recited, "Twas the Night Before Christ-mas," with motions.

The primary, junior and in-termediate classes each favored with a carol, while the inter-mediate class with their teach-er, Mrs. Lorne Hunt closed with a worship service.

The offering was taken by Masters. Danny Stickle and Bill Hunt. Masters Steven Jones, Ronald Corbin and Ian McDon-ald acted, "We Three Kings" while Miss Gwen Stickle ,was Mary and Master Danny Stickle, was Joseph.

The teachers, Mrs. Eric Jones, Mrs. Albert Jones, Mrs. Lawrence Dafoe, Mrs. Frank De Ford and Mrs. Lorne Hunt presented gifts to their res-pective classes. Master Steven Jones on behalf of the Sunday School thanked the teachers.

The superintendent, Mrs. Al-bert Jones was presented with a gift from the Sunday School.

Santa arrived, to the delight of all the children especially the pre-schoolers and presented all with a bag of candy and also distributed the gifts, with the intermediate class as willing helpers.

FULL GOSPEL

FRANKFORD — Last Friday ev-ening, Frankford Full Gospel Sunday School held their an-nual Christmas program in the Church auditorium.

Rev. Fred Spring, pastor, welcomed everyone and acted as chairman for the evening. A fine program was then presente-d.

The Rev. and Mrs. Fred Spring, Sunday School superi-ntendent Mrs. A. Fisher and M. Patrick distributed gifts from the Christmas tree.

Mr. Gordon Grant called the pastors and their children to the platform and presented them with gifts from the con-gregation for which they ex-pressed sincere appreciation.

The secretary, Mrs. L. Reilly and treasurer Miss Beverly Wannamaker and caretakers, Mr. and Mrs. Fred Miller were presented with gifts.

Bags of candy were distribu-ted and the evening closed in prayer by Mr. Spring.

Edna G. — I want to continue wearing my first engagement ring.

Lewis O. — It's ridiculous to wear two engagement rings.

* * *

Edna G. — I'm a widow and have just become engaged to Lew. It is partly because my first marriage was so happy and partly because Lew's proposal. But now it appears he wants me to forget everything that hap-pened before.

As an example he says posit-ively no to my wearing my first engagement ring. I tell him my new ring from him is my real engagement ring now and that the other is merely a pretty piece of jewelry. I plan to wear it on my right hand. He has in-vited to a dinner and dance at Lew's social club, and I would like to discard to the teeth. Why can't I wear both rings? I want to look my best and make Lew proud of me.

* * *

Lewis O. — Edna doesn't realize that the other solitaire is more than a ring in my eyes. It's a symbol of her pre-vious marriage. I can't see where it's necessary to make two engagement rings to make her look her best. As for mak-ing me feel proud, I'm proud of the fact she's wearing mine. That's plenty.

I admit the other ring is a more expensive one. That's all the more reason for Edna's at all times wearing it, and even on her right hand. It will look as though she's comparing them. Let her leave that ring in her bureau drawer, sell it, give it away, I don't care what. But it stands for something that is over. In accepting my ring she starts a new life.

* * *

The Council: At first flush this appeared too trivial a problem to engage the sober deliberation of The Council. But then we recognized that it em-braces the whole concept of a second marriage and its re-lation to the first. Is it exactly like the New Year, proclaim-ing Ring Out the Old, Ring in the New? Or is there a place for "echoes" of the old one?

Strangely, the etiquette books give a non-answer on this. One must dig here and there for guidance on specifics such as the proper wording of en-gagement announcements, what sort of wedding, the presence of one's children and wedding gifts. But the pervasive mes-sage is that all decisions must be weighed in the interests of the second marriage. What is the husband, the kind, the con-siderate thing to do, one for the other?

Answers depend immediately upon the nature of the first marriage. If it ended in divorce, remembrance will be painful, if as in Edna's case, it ended in death, Lewis must be patient about the momentoes.

Strictly speaking he's right about the ring. An Allentown, Pa. department store issues a pamphlet for those planning to remarry, in which they claim to have culled the counsel of Emily Post, Amy Vanderbilt and several other consultants. On the ring they say, "When a widow decides to remarry, it is customary for her to wear her engagement ring to her right hand, or stop wearing it at all . . . if her second husband has no feeling about it one way or the other."

Well, it's a feeling about it. Maybe some day in quiet discussion she can alter that feeling. Maybe he'll agree to have the ring re-set as a pendant on a chain which he can clasp around Edna's neck as his love-token.

In other words, the priority of the second marriage over the first is inflexible. But to make it succeed, all else must be as flexible, from rules of etiquette to personal "insists."

Springbrook UCW Return Most Officers

The Springbrook UCW met recently at the church with 40 members and 3 members and three children. Quiet music was played by the pianist, Mrs. H. Wellman. The president, Mrs. H. Wellman, welcomed the mem-bers and thanked the hostesses for the lovely Christmas dec-orations. Mrs. Wellman read a poem on UCW.

The worship theme, "Christ-mas," was conducted by Mrs. G. Webb, with Mrs. R. Pilkey taking charge of a skit, "The Three Wisemen." The carol, "O Come All Ye Faithful" was sung. The three wisemen were Mrs. R. McKeown, Mrs. D. Fleming and Mrs. M. Mason.

The Scripture, Matthew 2: 1-12, was read by Mrs .M. Ma-son. The idea of the skit was to show how vision, faith, joy, worship, gifts and dreams are associated with the birth of the Christ Child. During the skit, "As With Gladness Men of Old" was played followed by a prayer by Mrs. Pilkey. Mrs. E. Bateman gave the prayer of dedication.

The topic, "Christmas," was well given by Mrs. P. Smith. She first said in part: "Joy is associated with Christmas. Bethlehem is the birth of Jesus Christ, where the first Christmas story still lives. Christmas is a day for children's day. The same star that shone over Bethlehem still shines on us. The real Christmas is love. The love that prompts us to give." The president thank-ed Mrs. Smith.

The cards and calls were given by the members. The secretary read a thank-you card for a floral piece from Mrs. R. Cosbey. Other corres-pondence was read and dealt with.

The flower and fruit con-vener sold of sending artifi-cial flowers to Mrs. T. Mc-Keown, Mrs. M. Martin and Mrs. R. Cosbey.

The sick and visiting com-mittee, composed of Mrs. C. Thompson and Mrs. K. Thomp-son, the latter gave the report of visiting the sick in the com-munity as well as the county home and Belleville hospital, also Mrs. T. Webb at Campbell-ford.

COMMITTEE REPORTS

The annual committee re-ports followed. The nomina-tion convener, Mrs. C. Burkitt, gave her report. Mrs. L. Bailey is the new secretary after the resignation of Mrs. R. Thomp-son. The press reporter and publicity, Mrs. M. Bateman. with Mrs. D. Bateman as assis-tant. Christian education and missionary education, Mrs. R. McKeown, and assistant, Mrs. H. Pillen. Literature and com-munications, Mrs. P. Smith, and assistant, Mrs. G. McFaul.

All the officers and committees remain the same as 1962 with the exceptions stated.

At the close, the president installed Mrs. L. Bailey and Mrs. M. Bateman, the new sec-retary, took over the duties of her office.

Each of the following con-veners gave a report for the year: Christian education and missionary, Mrs. McKeown; Mrs. McKeown asked the mem-bers for candy for the Mess-age and Explorer Christmas party; pres and publicity, Mrs. L. Bailey; supply and social as-sistant, Mrs. R. McKeown; manse, Mrs. E. Bateman for Mrs. G. Thompson; commun-ity and visiting, Mrs. H. Haslett for Mrs. D. Bate-man; program, Mrs. G. Wil-liams for Mrs. H. Pillen; flow-er and fruit, Mrs. P. Bateman; literature and communications, Mrs. P. Smith; social functions, Mrs. M. Mason.

The treasurer, Mrs. G. Broad-worth, gave her report for the year. The secretary's report of the meeting of Dec. 3rd, 3rd, given by Mrs. L. Bailey and prepared by Mrs. M. Ma-son.

The president thanked each committee for their report.

NEW BUSINESS

In new business a donation to Save the Children's Fund, and the Community Home for Christmas treats.

A discussion took place about new coffee-maker and chairs. A donation of $100 was designated to the manse fund.

Mrs. R. McKeown and Mrs. D. Fleming volunteered to be hostesses for the January meeting.

The balance of the meeting was in the form of a Christmas party. Mrs. G. Broadworth took charge of the gift ex-change which was enjoyed by the ladies and children.

Mrs. G. Thompson and Mrs. G. Broadworth conducted, a car-ol and Bible contests.

Mrs. Wellman thanked the hostesses, Mrs. E. Thompson, and Mrs. C. Sine, and commit-tee for the delicious lunch, in-cluding pickles, olives, cheese, sandwiches, Christmas cookies, ice cream and tea or coffee.

The president mentioned about the articles for sale and the Christmas Seals.

This very enjoyable annual meeting closed with the Lord's Prayer.

U.C.W. Meetings

CENTENARY U.C.W.

CENTENARY — The regular meeting of the U.C.W. was held on December 12th at the home of Mrs. Robert Nobes with 12 members and one visitor pre-sent.

The president opened the meeting with a poem, "The Story of the Christmas Guest." Mrs. F. Sutherland was in charge of the devotional. The Scripture was read by Mrs. E. Ray. Mrs. M. Nobes read an explanation of the Scripture Mrs. Sutherland read a story, "Keeping Christmas," followed by a poem by Mrs. B. Harder, "No Room in the Inn." Mrs F. Aikens read a story, "Christ-mas is a Time of Giving." Mrs. Sutherland followed with a story about the "Holy Land."

Mrs. A. Christopher read from the new study book, "On Asia's Rim." Mrs. R. Thrash-er and Mrs. P. Sutherland con-tributed to the birthday box. Nine calls were reported. A card of thanks was read from Mrs. Pearl Holmes. It was decided that all officers are to remain in office next year. Other matters of business were dis-cussed.

The president closed the meeting with a Christmas prayer.

Lunch was served.

Spreadability Of Butter Being Studied

MELBOURNE (Reuters)— Dairy researchers in several countries are hard at work developing a more spreadable butter to save housewives bother.

Ever since refrigeration be-came a boon in the kitchen, housewives have had to cope with spreading brick-like butter. And for the same period, scientists have made attempts to improve butter's spread-ability.

Now the Victoria state de-partment of agriculture, at its school of dairy technology in Werribee, has joined several overseas counterparts in a new attack on the subject.

Co-operating in the three year research program are teams in the United States, Canada, Britain, Sweden, Fin-land, South Africa, West Ger-many, and The Netherlands.

The result, they hope, will be butter which will be neither too hard nor too soft.

Scientists expect to investi-gate cream cooling conditions, storage temperatures and pe-riods and the temperature at which butter is made.

Women's Institutes

CHATTERTON W. I.

The December meeting of the Chatterton W. I. was held at the home of Mrs. E. De-Mille with 18 members, two visitors and several children present.

The meeting was opened in the usual manner by the pre-sident, Mrs. L. Reid. A letter was read from the River Valley W.I. extending an invitation for the branch to attend their Farm Forum program, which will be held on February 4th. Two "thank you" notes were also read.

The convener, Mrs. L. Reid, opened the Christmas program with a poem entitled "Christ-mas Time Is." Several Christ-mas carols followed. The or-gin of "O Little Town of Beth-lehem" was given by Mrs. Roy Ross. The Misses Bonnie and Judy MacInnes favored with a duet "Away in a Manager." A poem. "The Ageless Story" was read by Mrs. Albert Car-son. "Holly By Any Name Means Christmas" was read by Mrs. Harry Reid. A poem, "Because of Christmas" was read by Mrs. Douglas Frest.

An interesting demonstra-tion was given by Miss Mari-lyn Dellile on making Christ-candlesticks. There were made chiefly from colored plasticine, foundation and a styro-foam base. Marilyn also had on display several "poodle dogs" of various colors.

A Bible quiz was conducted by Mrs. C. Reide and the prize, a miniature Bible, was won by Mrs. Donald Smith.

Christmas gifts were ex-changed by the members and it was interesting to discover whom for the "friendship sister" had been for the year. It was decided that names would not be drawn for "friendship sis-ters" for the following year.

Refreshments were served by the hostess and her assistants and a social time enjoyed.

DIET VARIETY

Variety is an important fac-tor of diet based on five differ-ent groups of foods as listed in Canada's Food Guide.

Old paint spatters on wood floors will usually disappear easily if moistened with soft soap or scrubbing solution and rubbed re-peatedly. Let it soak in for a few min-utes, then rub off with a cloth and fresh suds, rinse and dry.

Cannifton UCW Return 1962 Officers

Miss Mildred McPherson grac-iously opened her home for the Christmas meeting of the even-ing group of Cannifton United Church Women, on Monday. Vera Mitchell, the president, opened the meeting with an apt-propriate Christmas poem which was followed by the singing of the "First Noel". The president led in prayer.

Doris Ellsworth read a letter from the United Church and it was decided that a further $30 be given to the M. and M. fund.

The president thanked Mild-red for opening her home for the meeting.

Joy Putman gave the card report and it was suggested by Mary Thorton, that the U.C.W. send a Christmas card to Kotli.

The birthday roll call was taken, with four members with birthdays.

The new slate of officers was brought in by Myrna Millon with officers remaining, with the exception of Joy Putman re-placing Dorothy Dawson on the visiting committee.

Those in charge of the next meeting were informed. The worship service was in charge of Mildred McPherson, Ruth Boyce, Barbara Smith and Mary Thornton. Ruth opened the ser-vice with prayer which was fol-lowed by the carol, "Silent Night."

Mildred read a poem entitled "Sounds of Christmas." Mary told of the Angel's visit to Mary in St. Luke.

Barbara read the passages from St. Matthew telling the story of the Wise Men.

The guest speaker for the evening was Mrs. Grant Cros-by, who gave an inspiring talk on the "Eternity of Christmas."

Ruth Boyce thanked Mrs. Crosby for her lovely message.

Wilma and Joyce McPherson favored with a piano duet, "Holy Night," which was greatly en-joyed.

The members all joined in singing carols with Joy Putman at the piano.

Delicious refreshments were served and a social hour brought a most enjoyable meet-ing to a close.

DIETING COSTS

MONTREAL (CP) — Cana-dians spend more money on los-ing weight than people in many countries spend on food, Dr. Ian Hoffman, assistant professor of medicine at McGill University, Health Foods, he says, are for the most part products of misinformation.

Mother's Helper

GIFTS FOR PETS

- Christmas Stockings
- Toys
- Dog Baskets
- Leads
- Bulk and Canned Foods

AT

Bishop's Seed GARDEN CENTRE

61-63 STATION ST.

ALTHOUGH Valentine's Day isn't a major holiday, it's one which holds great appeal for children. Years will enjoy making a special cake to turn your family supper into a Valentine Party. Most hard-ware stores have heart-shaped cake pans, and with these plus a box of cake mix, the cooking is simple. Now's the time to plan ahead.

Vanessa

REMINDS YOU THAT . . .

it's Party time!

NOW

FROM GOODMAN'S

STETSON

Always a most acceptable gift. Large selection of all the new shades in all sizes. Give him a "Stetson" this year.

Priced

10.00 and up

TOOKE

Shirts

Silver Brocade or White Satin Shoes . . .

Tinted Free-will set your world aglow for the season of elegant evenings, matched perfectly to the dress you choose for the social scene. Our large stock enables us to fit you perfectly

AAAA—6½ to 10
AAA—8 to 11
AA—8 to 11
B—3½ to 11

REGULAR $9.99

NOW $8.99 TINTED FREE

Every man wants Shirts for Christmas. See our large selection of Tooke Shirts in whites plains and patterns. All sizes and sleeve lengths. Priced

from 3.95

PLUS A WIDE SELECTION OF

Gifts Galore For Every Man

AT

GOODMAN'S

Store For Men

307 FRONT STREET WO 8-8249

Vanessa

FASHION SHOES

— ONE LOCATION ONLY —

215 FRONT ST—Downtown Belleville WO 8 8334

"Air Conditioned for Your Shopping Comfort"

ON THE WARPATH—Grand Chief Wapanatak, blood brother of Canadian Cree Indians, stands beside a symbol of British Columbia, the province he calls Totem State. He's in Washington trying to interest the U.S. government in buying Totem State. Wapanatak, born of Canadian-Irish parents, is ambassador at large of the allied tribes of B.C. who maintain the Canadian government never signed a treaty with B.C. Indians and therefore the province doesn't belong to the white man. (CP Photo)

Grand Chief Wapanstak Wants to Swing Big Deal, Territory for Wampum

By HAROLD MORRISON

WASHINGTON (CP) — Just over that well-known hill where the white man holds his powwows here, an aged, pipe-smoking Canadian Indian chief daily scouts the settlers, awaiting the guiding hand of the Great Spirit to swing a big deal—territory for wampum.

Grand Chief Wapanatak of the allied tribes of British Columbia, of the Crees, and a descendant of the Shamrock tribes of Ireland, isn't doing too well.

He's been scouting Capital Hill and the U.S. government for four years without any luck. There just doesn't seem to be any interest in the U.S. buying British Columbia — the Totem state, as Wapanatak's tribes call it.

Of course, the allied tribes, numbering about 35,000 on the west coast, would, first of all, like to sell British Columbia to the Canadian government—or, more properly, to get "proper" financial recognition that the territory was taken over by the white man years ago without a redskin treaty.

It is a matter now of about $25,000,000—the amount of a federal trust fund which the Indians maintain rightfully belongs to them. Secreted in the papers of Wapanatak, the Canadian Indian with an Irish background, is a tribe pledge to pay him five per cent of any cash wampum he can get.

TIE UP COLUMBIA

If Ottawa is not interested, the Indians have reasoned, then Washington may be eager to make a deal with the allied tribes—especially in view of the American interest in having the Columbia River Power Project implemented.

"The dams can't be built in the Totem state without our approval," says Wapanatak, whose name means morning star.

A paleface himself, adopted as a blood brother by the Crees in a Saskatchewan ceremony 15 years ago, Wapanatak maintains palefaces can't lay claim to an inch of B.C.—oops, Totem —territory until a treaty is signed and bounty in the form of cash handed over.

Wapanatak — christened Russel Rogers Smith at birth—slyly hints the allied tribes can tie up the Columbia in court for years unless the white man pays.

More than a year ago, Grand Chief Thunderbird, Wapanatak's superior, wrote Prime Minister Diefenbaker the ultimatum—sign a treaty or the tribes will go to Washington. Thunderbird was well prepared. He already had his 78-year-old, grey-eyed Wapanatak in Washington, duly designated as ambassador at large and minister plenipotentiary of the Totem state.

Diefenbaker did not respond, Wapanatak says.

"I've made a lifetime study of constitutional law and I tell you, the Columbia won't be built as long as there is a court to hear the Indians," says the ambassador.

But, as the seasons changed, Wapanatak was reduced by pecuniary circumstances to shift his wigwam from a hotel to a rooming house.

From there he makes his daily reconnaissance, trying to whip up interest in the interior department in acquiring the Totem state or trying to get Totem state membership in the Organization of American States.

"We listen to him but we do not give him an encouragement," said an OAS legal official.

The son of Canadian-Irish parents and one of the first white children born in the Indian village of Fort Qu'Appelle, Sask., Russell Rogers Smith proudly carries with him a passport identifying him as "Wapanatak" made out by the Saskatchewan Indian Assembly where he was made a chief in 1947.

MADE IT OFFICIAL

Both U.S. and Canadian immigration officials have recognized the passport, stamping it on Wapanatak's cross-border travels.

"I played with the Cree children at Fort Qu'Appelle when I was a child," Wapanatak recalled. "I was the first white boy born there. My father was kind to the Cree; fed them when they were hungry and they were good to me."

When the Smith family moved westward, to Vancouver and Victoria, young Russell Rogers became friends with the late Andrew Paull, president of the North American Indian brotherhood and a sports writer on the Vancouver Province in the years before 1926.

Around 1926 Wapanatak became associated with the Native Sons of Canada movement, arguing that Canada should become completely independent of Britain.

In 1947 the Canadian revenue department notified Wapanatak he had failed to file an income tax return for 1946. Wapanatak put up such a storm of protest because the government was trying to tax an Indian that the revenue department retreated. Wapanatak paid no taxes.

A widower with no offspring, Wapanatak lives mainly on his savings and a Canadian pension. In 1955, the B.C. Grand Council of the Totem state appointed him ambassador at large, pledging him five per cent of any large amount of cash he may turn up for the Indians.

Minto

MINTO—Messrs. E. Sarles, Ivan Sarles, J. B. Hagerman, Clare Tanner and Lindsay Tanner spent Tuesday in Toronto.

Sympathy is extended to Mr. Bert Sine and family in the sudden passing of his father, Mr. Carman Sine, on Monday.

Mr. and Mrs. Hiram Rodgers of Stirling, are spending the winter months with their daughter and husband, Mr. and Mrs. Frank McGee.

Mr. and Mrs. Ivan Sarles and family spent Sunday in Cobourg with Mr. Harold Sarles.

Mr. and Mrs. Don Kellar and children of Belleville, spent Sunday afternoon with Mr. and Mrs. Stan Kellar.

Mr. and Mrs. Bob Wickens of Toronto, spent the weekend with their parents, Mr. and Mrs. Mel Wickens and Mr. and Mrs. Ted Preston.

Mr. and Mrs. Lorne Hagerman spent a few days in Toronto last week.

Mr. and Mrs. Ted Preston were tea hour guests of Mr. and Mrs. John Courtney, Sunday.

Mr. and Mrs. Alec Bateman of Springbrook, called on Mr. and Mrs. Phil Vance on Monday.

Mr. and Mrs. Harold Morgan of Stirling, were tea hour guests of Mr. and Mrs. Lindsay Tanner on Sunday.

Mr. and Mrs. Bob Elliott and girls of Arnprior, are spending this week with her parents, Mr. and Mrs. Orn Broadworth.

STROUD'S
Fantastic Watch Values
WESTFIELD
17 JEWELS
Only $12.95 up

TROJAN "A"
17 jewels, waterproof, shockproof, anti-magnetic, unbreakable mainspring, stainless steel back, luminous dial in white, with strap. $12.95

WENDY "E"
17 jewels, unbreakable mainspring, anti-magnetic, gold case and band, in white or yellow. $12.95

FULLY GUARANTEED FOR ACCURACY AND DEPENDABILITY

STROUD'S
Jewellery & Gift Shop
AT THE FOUR CORNERS

Cherney's
FURNITURE WORLD

We've Done It Again!

Lost time we offered these outstanding appliances at these low prices, we were sold out in no time and even had to turn some orders down . . . BUT . . . our buyers have been very fortunate in obtaining a limited number of these units for delivery before Christmas!

NO DOWN PAYMENT . . . PAY NEXT YEAR!

Repeat of a Sell-out

Westinghouse
'10' REFRIGERATOR
CHERNEY'S LOW PRICE
$179

- Deep, full width freezer compartment!
- Big, 19-pound frozen storage tray!
- Infinite cold control!
- Full width vegetable crisper and extra door storage!

NO DOWN PAYMENT . . . PAY NEXT YEAR!

This Offer May Never Be Repeated!

McCLARY EASY
30" Range
COMPLETE WITH AUTOMATIC ROTISSERIE!
$199

CHRISTMAS DELIVERY GUARANTEED IF ORDERED BY MONDAY NOON!

- Check these outstanding features . . .

Easy-matic timer, radiant heat barbecue, automatic rotisserie, timed appliance outlet, and oven broiler. But that's not all! There's an electric clock, minute minder, oven window, oven light, sto-up elements and removable oven door. Feature for feature, this range has no equal at this amazingly low price!

BELLEVILLE PLAZA

Cherney's open every night 'til 9

SHOPETTE
BELLEVILLE PLAZA
WO 8-8403
OPEN TONIGHT UNTIL 11 P.M.

Enter your name in the FREE DRAW for the Ahearn HO Scale Electric Train. Nothing to buy.

FIRST TIME OFFERED IN BELLEVILLE

PAINT BY NUMBER SETS
By "TESTOR"
2 PICTURES COMPLETE WITH 2 FRAMES
2.69

Last week's winner of the electric train was Mr. J. Mitchell, 92 Queen Street, Belleville

Latta

LATTA—Mrs. Floyd Ray called on Mrs. Len Brennan on Wednesday afternoon.

Mr. and Mrs. Charles Treverton attended the Co-Op staff Christmas party at Melrose on Tuesday evening.

Mrs. Ed Pope, Mrs. Ralph Wilder, Mrs. Jack Salmon and Mrs. Stanley Hazard spent Monday in Kingston.

Sunday evening tea guests at the home of Mr. and Mrs. Larry LaRue, Gull and Heather were his sister and brother-in-law, Mr. and Mrs. Gerald Hillier and baby of Foxboro and Mr. and Mrs. David Wilder and family.

Mr. and Mrs. David Wilder and family were Wednesday evening supper guests at the home of her brother and sister-in-law; Mr. and Mrs. Robert O'Hara and family of Belleville.

Wednesday afternoon guest at the home of Mr. and Mrs. Frank Hayes and family was her brother, Mr. Reginald Kinnaird of Kinnount.

Mrs. Bruce Hamilton and Shirley and Jim were at the Burroughs wedding which took place on Saturday, Decembe h at the St. Thomas Anglican Church in Belleville. Miss Cummings is Mrs. Hamilton's niece.

Mr. and Mrs. Allan Gibson attended the Corby's Christmas party at Club Cedars, on Wednesday evening.

Wishes for a quick recovery are extended to Mrs. Grant Kerr who is convalescing at her home following an attack of influenza.

Mrs. Frank Treverton of Belleville attended the Plainfield United Church Women's meeting on Wednesday evening and was overnight guest at the home of her daughter and son-in-law, Mr. and Mrs. Garnet Denyes and family.

Mr. and Mrs. Guy Osborne attended the Corby's Christmas party at the Cedars on Wednesday evening.

Mr. and Mrs. Ralph Wilder called Saturday evening at the home of Mr. and Mrs. Garnet Denyes and family.

Mr. and Mrs. Harold Skelly of 7th line called recently at the home of their daughter and son-in-law, Mr. and Mrs. Art Wright and girls.

Mr. and Mrs. Ralph Wilder attended the Corby's Christmas party at the Cedars, on Wednesday evening.

Mrs. Bruce Hamilton and Shirley and Mrs. Garnet Denyes attended the trousseau tea held recently in honor of Mrs. Hamilton's niece, Miss Gardenia Clemmings, of 4th line.

Tuesday dinner guests at the home of Mrs. Frank Hayes and family were Mrs. Mary O'Hara of Belleville and Mrs. David Wilder, Bobby, Steven and Lori.

Mr. and Mrs. Arnold Dills were recent supper guests at the home of Mr. and Mrs. George Goodfellow of Roslin.

Sunday evening supper guests at the home of Mr. and Mrs. Ralph Wilder were his sister and brother-in-law, Mr. and Mrs. Thomas Wannamaker, Gary and Paul of Picton.

Mr. and Mrs. Harold Treverton called at the home of her sister and brother-in-law, Mr. and Mrs. Clifford Belch, Jr., of Belleville, on Friday.

Mr. Charles Brentinoll of Corbyville called on his cousin, Mr. Bruce Hamilton, on Wednesday afternoon.

Deepest sympathy is extended on behalf of the community to Mr. and Mrs. Alton Goodman and family in the loss of their brother, Mr. Fred Grey, of Thomasburg.

Mrs. Daisy Colden attended the turkey supper held by the Corby's staff at Club Cedars on Wednesday evening.

Mr. and Mrs. Barry Dafoe called on her parents, Mr. and Mrs. Len Brennan, on Tuesday.

Mr. and Mrs. Charles Treverton, accompanied by Mrs. Frank Treverton of Bellevville, spent Sunday afternoon and hour with Mr. and Mrs. Harold Taylor, of Toronto.

Wednesday evening callers at the home of Mrs. Joseph Gow and Betty were her son and daughter-in-law, Mr. and Mrs. Jack Gow of Corbyville.

Congratulations and best wishes are extended on behalf of the community to Mr. and Mrs. Bob Sullivan on the arrival of their son on Monday December 10th, at the Belleville General Hospital.

Mrs. William Sills called Tuesday afternoon on Mrs. Len Brennan who is convalescing at her home.

Sunday dinner guests at the home of Mr. and Mrs. Walter Chumbley were his brother and sister-in-law, Mr. and Mrs. Jack Chumbley, Margret and Dar lene, of 2nd Line.

Sunday afternoon callers at the home of Mr. and Mrs. Harold Treverton and girls were her brother and sister, Mrs. James Parks and Miss Dorothy Parks, of Picton.

Mrs. Arnold Dills attended the Christmas party held by the staff of the Tweed Telephone System which was held Wednesday evening, December 12th, at the Tweedsmuir Hotel.

Sunday dinner and supper guests at the home of Mr. and Mrs. Stanley Hazard were her son and daughter-in-law, Mr. and Mrs. John Hazard of Belleville.

Mr. and Mrs. Allan Lott attended the Co-op Christmas staff party held at the Melrose township hall on Tuesday.

The Young Peoples' Association of Plainfield met Monday evening at the Plainfield Orange hall.

The Plainfield United Church Women held their Christmas meeting Wednesday evening, December 12th, at the home of Mrs. Garnet Denyes.

Tuesday afternoon callers at the home of Mrs. Len Brennan, Wanda and Beatrice were their son and daughter-in-law, Mr. and Mrs. Thomas Brennan, Bonnie and Tommy Jr. of Belleville.

Mr. and Mrs. Charles Treverton called Wednesday on Mrs. A. Cooley and Mr. Ed Treverton, who are patients in the Belleville General Hospital.

Mr. and Mrs. Frank Garrison, of Montreal, who have spent the past two weeks vacationing with her mother, Mrs. Daisy Colden and friends and relatives in the vicinity returned home on Thursday.

Mr. and Mrs. Garfield Hall and Richard spent the early weekend with friends in Toronto and attended services at Wilmour Heights United Church in Scarborough on Sunday morning.

Mr. and Mrs. Charles Treverton attended the fowl supper at Melrose United Church on Saturday evening.

Sunday dinner guests at the home of Mr. and Mrs. Garnet Denyes were Mr. and Mrs. Ronald Giles and family and Mr. and Mrs. Arnold Foster and family of Bloomfield.

Mrs. Jack Gow of Corbyville, called on her mother, Mrs. Daisy Colden on Sunday afternoon.

TO FILM TROPIC

LOS ANGELES (AP) — Producer Joseph E. Levine said Tuesday his company will make "Hurry Sundown," a controversial novel Tropic of Cancer into a $2,000,000 movie. Levine, president of Embassy Films, said first shooting is scheduled in Paris next summer.

"You're next, Mr. Thomas—please step into the office."

"Just a Second"

Income Tax Explained

Written and designed for the taxpayer who is not in a position to employ the services of a professional accountant or visit an Income Tax Office.

By C. A. MILLER
Formerly of Income Tax Assessor
Income Tax Department

A single taxpayer who has been living at home supporting a dependent parent is often confused as to the allowable exemption in the year of his or her marriage.

There is no problem to a male taxpayer if his wife does not work after their marriage, as he would claim his additional $500 for each parent. However, if the taxpayer's wife is employed after marriage and earns over $1,250 then he has no claim for his wife but may retain the equivalent to married status on one parent and the $500 claim on the other, which is the same exemption as he had before his marriage. He should keep in mind that this exemption is only valid in the year of marriage. In any subsequent year he can only claim $500 for each parent.

In the case of the female taxpayer who has been claiming the equivalent to married status on a parent, and continues working after marriage, she can also retain this status in the year of marriage only.

If she supported both parents before and after marriage and needs only one one which she may claim $1,000 exemption, there is nothing in the Income Tax Act to stop her husband from claiming the second parent. His claim would only be for $500 for the "in-law." In such cases the husband and wife should determine which way would give them the greater advantage before filing their returns.

Any letters addressed to me in care of this newspaper will receive my personal reply if a self-addressed and stamped envelope is enclosed.

Question 1 — I have always lived at home and supported my widowed mother. I have always been allowed $1,000 exemption for her. I was married this year and my husband lives here with us. I did not work after marriage and earned only $200 before. Can my husband claim my mother? If so, how much?

Answer: As you did not have any income after marriage, your husband will have $1,000 for you and $500 on behalf of your mother for a total exemption of $2,500. The $1,000 exemption is allowable only on behalf of one person.

* * *

Question 2 — I lived with my parents before marriage and had an exemption of $2,500. I got married this year and my wife kept on working. She earned over $1,500 after marriage. What is my exemption?

Answer: In the year of marriage only you will retain the same exemption as other years.

FLOODS HIT PATRAS

PATRAS, Greece (AP)—Flash floods drove more than 10,000 persons from their homes Monday night in Patras, Greece's third largest port. Violent rainstorms caused the floods, and rains continued today. No dead or injured were reported.

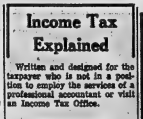
MAKES MEDAL CAST — Orazio Lombardo, Italian-born medal and coin engraver who now runs a successful business in Sherbrooke, Que., chisels steel cylinders for die that will stamp out military cap and collar badges. Mr. Lombardo has eight employees in his 21-machine shop and turns out 35,000 religious and military medals a year. (CP Photo).

Answered Advertisment And Found a Rich Future

SHERBROOKE, Que. (CP)— Eleven years ago, Orazio Lombardo, a Milan engraver, answered an advertisement for a job in a place called Sherbrooke, Que.

He engraved a medal which was selected as the best of six sent to the Canadian employer by Milaness craftsmen.

Now Mr. Lombardo is one of the top Canadian manufacturers of military, religious and numismatic medals.

He has an eight-employee, 21-machine shop which turns out some 35,000 religious and military medals a year.

When he stepped off the ship in 1951, Orazio Lombardo had $20 and a promised job with Francis Costanza, the Sherbrooke jewelry firm official who had advertised through immigration officials.

SELLS TO GOVERNMENT

He married a Canadian girl, "worked night and day," and eventually built up a shop of his own and left the jewelry firm to go into the business full time. Now the three-floor shop, where Orazio spends as many as 16 hours a day, has machines ranging from a delicate panta - graphic machine for copying engravings to the big hammer in the basement—used when as much as 260 tons of pressure is needed to strike a piece.

The federal department of defence production is his biggest customer. But Halifax curlers and the British Columbia government use his medals, too. The Halifax Curling Club buys for Vancouver bus riders use Mr. Lombardo's tokens. Until recently, he also produced on a sub-contract the tokens for the Jacques Cartier Bridge tolls.

But his pride is the special medals he issues for historic occasions in limited numbers—for collectors' benefit.

One of the most recent of these was a medal 3½ inches in diameter commemorating the official opening of the Trans Canada Highway.

Mr. Lombardo feels not enough attention is paid to fine medal making for collectors. He has named his firm Canadian Artistic Dies and says: "many people make dies, but artistic dies—that is something very rare."

MORE GET FREE FOOD

WASHINGTON (AP) — The number of Americans receiving free food from the government has nearly doubled since the Kennedy administration took office. An agriculture department report today showed that 6,100,000 needy persons are receiving surplus foods under the agency's direct distribution program. That compares with 3,200,000 late in 1960 under the outgoing Eisenhower administration.

COAL

FAMOUS LEHIGH VALLEY ANTHRACITE

WELL SCREENED AND DUST TREATED FOR CLEAN DELIVERY

LYNCH COAL AND OIL CO.
177 FRONT STREET WO 8-9217

Times Are Not So Hard For Soft Coal Business

PITTSBURGH (AP) — The struggling U.S. soft coal industry made a relatively strong comeback in 1962. Production rose an estimated 3.3 per cent. Leaders expect even better things in 1963.

The National Coal Association said output should hit 420,000,000 tons when all the figures are in. Production in 1961 was 409,000,000.

Thus, coal men — fighting strong competitive pressure from natural gas and oil-notched their most productive year since 1957 when miners dug 422,000,000 tons.

Electric utilities, the No. 1 soft coal consumer, provided the biggest boost. Orders from other users remained fairly stable.

The upturn is expected to continue through 1963. The association forecast calls for production of 429,000,000 tons, a modest improvement of 1.7 per cent over 1962.

Also on the plus-side of the ledger was export shipments which gained 3,000,000 tons over 1961's 24,000,000. The Canadian market bought only 10,000,000 tons, compared with 11,000,000 in 1961.

Coal companies turned to bigger and better digging tools in 1962. Other mammoth equipment was being built.

The largest mobile land machine ever built went to work ripping earth and rock in 200-ton chunks from above a coal seam at a Peabody Coal Co. mine near Paradise, Ky. The electrically - powered strip shovel—220 feet high—is capable of uncovering as much as 14,000 tons a day.

On the labor scene, peace continued among the large producers.

Members of the United Mine Workers Union haven't had a pay raise in four years. They average about $25 a day. There hasn't been an industry-wide strike since 1950.

The industry employed some 130,000 men in 1962, compared with about 131,000 in 1961.

The output of coal continued downward. However, there were hopes that when the year's final figure was in, the decline wouldn't be as severe as in recent years.

In 1947, 177,000,000 tons of hard coal was dug in 1961. There appeared to be a chance the tons, compared with 11,000,000 in 1961. figure would be only three per cent less.

8th Tyendinaga

8TH LINE TYENDINAGA—Mr. and Mrs. C. McLean have returned home to Buffalo after spending a week renewing old acquaintances.

The sympathy of the community is extended to Norman and Thyra White in the loss of their little twin daughter; also to Mr. and Mrs. R. Ray and family in the death of a son and brother.

St. Andrew's Presbyterian ladies catered to Scott's sale and report a good sale.

Mr. and Mrs. D. Cross spent Saturday evening with Mr. and Mrs. N. Deadle of Melrose

Cheryl Cross entertained Miss Nancy Carter and Miss June Caribo, Tuesday afternoon on the occasion of her birthday.

Mr. and Mrs. C. Smith, Mr. and Mrs. S. Cross and family had dinner Sunday with Mr. and Mrs. J. Cross; also for supper at the same home were Mr. and Mrs. C. Boyle, Janice and John of Massassauga.

Mr. and Mrs. G. Goodfellow were not seriously injured in their accident Friday evening, just shaken up.

The Soviet Union officially turned its back on the Christmas traditions after Lenin and a handful of Bolsheviks seized power in 1917.

Since then, millions of children have been taught that religion is just a "superstitious survival of the past." And pe-

Better Late Than Never, Russians Mark Christmas

MOSCOW (Reuters)—Despite 45 years of Communist rule, Christmas Day will be marked across the face of the Soviet Union.

But, as always, it will come 13 days after much of the rest of the world.

On Dec. 23, 1962, stores, factories and offices will be open. Children will be at school and housewives shopping.

Since the magic combination of the date and the month means nothing here, and never has.

But for those still in the pressure by the state against the churches, religion still has a hold.

Thousands of Muscovites will stream into the lofty Elokhovsky Cathedral and other churches late Jan. 6 for the Orthodox Christmas Eve mass.

They will come and go all night long until the final masses are said, at about 4 a.m.

A WONDERFUL CHOICE OF FINE FOODS FOR YOUR
CHRISTMAS DINNER

AYLMER FANCY TOMATO JUICE 48-oz. 27c
CHERRY MORN COFFEE 1-lb. 57c
ROSE SWEET MIXED PICKLES 16-oz. 31c
CARNATION MILK Tall 3/43c
DELSEY Toilet Tissue 2 rl. 2/29c

BELLEVILLE INDEPENDENT GROCERS BIG

Plenty of Free Parking Space At The Following B.I.G. Stores

THOMPSON GROCETERIA
89 Bridge St. West
Phone WO 2-2202

WRIGHT'S FOOD MARKET
54 West Moira St. Dial WO 8-6998

O'HALES
141 Victoria Ave.
Dial WO 8-6405

MITCHELL'S FOOD MARKET
Rossmore
Phone WO 2-1613 Mt. View

(Advertisement)

Indigestion, Headaches Gas, Sour Upset Stomach

If your stomach is out of order and you are feeling tired a rundown because of constipation. If due to this upset condition you have headaches, edgy nerves and cannot get sound restful sleep, you, too, may find relief you need by taking Syntona Herbal Compound.

WHAT IT WILL DO!

SYNTONA is a LIQUID medicine, pleasant tasting, easy to take. Taken before meals it mixes with the food you eat, thus aimed at one helping to relieve excess upset stomach, indigestion and sour, upset stomach.

IT WILL help relieve days of misery with sick headaches, edgy nerves, nausea and constipation due to sluggish digestion. IT WILL help relieve rheumatic pains in arms, limbs, joints and muscles.

IT WILL help relieve that "all gone" feeling sometimes when due to poor digestion. Syntona Herbal Compound may be just what you need to help you feel like yourself again. Try it today and see.

NEW! Syntona Tablets

If you are tired, weary, rundown feeling at times due to poor digestion try New Syntona Tablets, a complete Tonic of Herbs and Iron PLUS Vitamins (B1 and B12). Specially developed for run-down conditions due to iron deficiency anemia and as an aid to digestion. Ask for NEW Syntona Tablets at Dolan The Druggist

SYNTONA TABLETS

Hypnotique—2 oz. Parfum Cologne and Shaker Bath Powder. $3.50

Give the finest...give gifts of elegance by...

MAX FACTOR

This holiday season, Max Factor has created a unique, new concept in gift presentations. Here are superb gifts for every woman who appreciates the ultimate...gifts of Hypnotique, Primitif, and Electrique in a variety of ensembles that she is sure to appreciate. Give her the ultimate compliment...gifts of distinction by Max Factor...a true reflection of your flawless good taste.

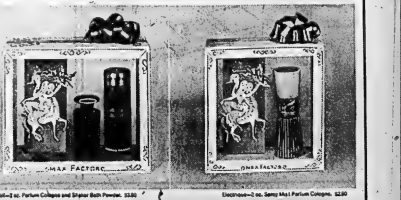

Primitif—2 oz. Parfum Cologne and Shaker Bath Powder. $3.50 Electrique—2 oz. Spray Mist Parfum Cologne. $2.50

SCHRYVER'S PHARMACY
214 FRONT STREET WO 8-8128

SIMPSONS-SEARS

GIFTS FOR THE HOME

Portable Hair Dryer

Only 9.99

Super quiet motor allows TV, radio listening. Finger tip control for hot or cool air. Extra large hood.

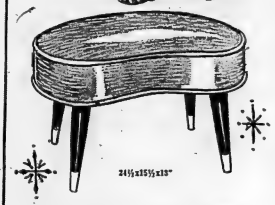

Modern Kidney Shape Hassock

Practical in any home, a beauty in any room. Cotton-padded top has cord welt border, vinyl cover. Comes in 4 colors.

Sale Price **9.89**

Deluxe Kidney Shape Hassock

Fabric-like cover is cotton filled and has thick cord welt border. Hardwood legs are Walnut finished. 8 rich colors.

Sale Price **12.58**

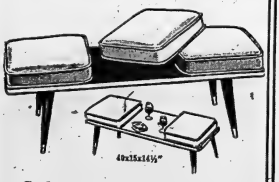

Cocktail Bench Hassock

Versatile beauty! Remove centre cushion and you have a mar-resistant coffee table. Choose from 5 gay colors.

Sale Price **19.79**

Kenmore Vacuum
Has 7-pce. Attachment Set

Kenmore vacuum cleaner has a one h.p. motor, 4 casters and a furniture bumper guard.

49.95
$5 Monthly

2 Brush Polisher
Features Built-in Light

Counter-rotating brushes and polisher "creep". Polisher has 2 felt buffing pads.

39.95
$5 Monthly

New 4-Pc. "Dynasty" Style King-Size Tray Table Set

Here's value in a 4-pc. tray table set. And so practical whenever you entertain because the fourth tray of the set converts to a serving cart. Will stay beautiful for years because the enamel finish won't chip.

4-Piece Set **10.95**

Simpsons-Sears Housewares, Dept. 11

Order by phone
jut say "Charge It"

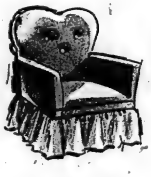

Bedroom Chair

Save $5 **34.88**

Reg. 39.88. Has cotton cover, button-tufted back, springs in seat and back.

High-Back Chair

39.95 Value **29.88**

Scandinavian styling. Foam-padded seat. Lovely boucle cover in 6 rich colors.

Simpsons-Sears Furniture, Dept. 1

Be Sure To Visit

TOYTOWN

A Carload of New and Exciting Toys Has Just Arrived For Your Shopping Pleasure—Many Big, Big Bargains Throughout The Store.

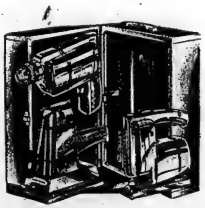

3 Rugged Power Tools in
Portable Shop

116.45 Value by Craftsman **74.90**

¼" Electric Drill, reg. 37.50 value; Orbital Sander, reg. 32.50 value; Sabre Saw, reg. 36.50 value; Case reg. 9.95 value.

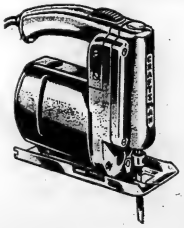

Does the Work of 8 Saws!
Sabre Saw

Reg. 36.50 by Craftsman **29.50**

It jigs, scrolls, rips, keyholes, crosscuts, hacks, and does work of coping and small band saw. Base tilts. With 3 blades.

Makes Shaving So Easy!
Speedshaver

Philishave Includes Case **19.95**

12 self-sharpening rotary blades "whizz away" whiskers! Skin smoother feature helps blades cut without pinch, irritation.

Second Section

The Ontario Intelligencer

Pages 15 to 28

BELLEVILLE, ONTARIO, THURSDAY, DECEMBER 20, 1962

Survey on 'Social Change In Britain Shows John Bull As a Stupendous Gambler

LONDON (CP)—A survey on social change in Britain paints the modern-day John Bull as a stupendous gambler who spends more than he can afford to keep up with the Joneses and is basically discontent in an "era of materialism."

The uncomplimentary report, compiled by a team of top civil servants, blames much of the discontent on a trend towards suburban living "much on the American model."

The report was designed to give the government an idea of the immense social change in Britain over the last 10 years. It was two months in the preparation and cabinet ministers have been studying it for the last six weeks.

Now it has been announced the government intends to set up a committee of six to inquire into research on the social services and the effect on the best distribution of effort among government departments, outside bodies and the universities.

TRENDS TO CONTINUE

The report forecasts that some trends apparent in the last decade will continue in the next.

"More people will want to move into an outer suburban life, buy and educate their children longer, suffer their surgical illnesses in private rooms of hospitals, spend evenings staring at television, spend more, gamble more, buy more washing machines on hire purchase (credit), take holidays in Italy, lay their own parquet floors, and so on."

Last year, $27,000,000 was owing on credit — £466,000,000 more than in 1953.

One of the major reasons for the rush to the suburbs, says the report, is the decontrol of rents in the cities.

On the subject of discontent among many Britons, the report suggests that "the loss of rush-hour punctuality because of strife - strained commuter services may easily be the cause of the worst irritability and frustration in the suburbs."

GAMBLING 'STUPENDOUS'

The report describes the amount of gambling in Britain as "stupendous and says "the amount of money staked does not measure the extent of the fever." The total estimated turnover in 1961 on all forms of gambling was £782,000,000—nearly £14 a person.

It estimated that the amount spent in only the commercial bingo clubs, which sprang up as a result of the relaxed Betting and Gaming Act of 1960, at about £25,000,000.

The report says Britons are the healthiest and wealthier than in 1951 and "the big shift was from low-level to middle-level incomes."

"However the picture may be distorted by hidden illness and fits, it must be essentially a picture of a swelling middle-class, living in private rooms into outlying rural, suburban or small town areas around the big cities. That now is the dominant portrait of John Bull."

Rift Between Russia, Red China Appears to Be Serious

By HAROLD MORRISON
Canadian Press Staff Writer

In the view of Western intelligence sources, the rift between Russia and Red China has become extremely serious.

Instead of one Communist camp, the Western alliance may soon have to deal with three, and this is heartening to Western military leaders who long have hoped for internal Communist corrosion, diplomats are very wary of attempting to outfox one Communist force was difficult enough. Attempting to outsmart two Red forces may call for a new breed of sly fox.

For while the analysts now see the Moscow-Peking rift as serious, they emphasize that it is no conclusion that an open break between Soviet Premier Khrushchev and Communist Chairman Tse-tung will shift Khrushchev onto the side of the West.

Mao Tse-tung is considered a still harboring hope to destroy capitalism. He has been hurt by Khrushchev's troops and by there and Washington doesn't hold out much hope that he will succeed.

LOOKS FOR NEW OUTLET

He isn't expected to make any headway in the near future because of the danger that Berlin may turn into Sarajevo, and he is also alert for an opportunity to move in elsewhere.

Khrushchev is considered wily; Mao more blunt and brutal. Both are considered dangerous for the West, though as President Kennedy has stated, the West may find it easier to live with Moscow than with Peking.

The two Communist capitals are hammering at each other with vicious verbal assaults, followed by ambassadorial withdrawals. The latest is the report of departure of some Soviet military delegations from Chinese centres.

Professor Marshall Shulman of Harvard University, an authority on Soviet policy, believes the Sino-Soviet alliance will continue despite border disagreements. But in Washington there is a lot of pressure to prevent an open break, a split appears likely.

This Washington view sees no likelihood of a Sino-Soviet war.

The Moscow-Peking fight has emotional impact because it strikes at the heart of Communist ideology. A period of human instability may develop as Communist adherents face both Moscow and wonder which is authentic.

Woman Kills Timber Wolf Attacking Hubby

RIVER VALLEY, Ont. (CP)—Mrs. Isidore Carre grabbed an axe and killed a timber wolf that attacked her husband on his farm Wednesday.

Mr. Carre, released from hospital after treatment said he was in the stable when his two dogs started barking and ran in. When the frightened dogs refused to leave the stable he went out to investigate.

"Just as I had stepped out the door I felt a big black dog leave leap at me," he said. "It must have jumped 10 feet to grab me by the throat. I was thrown to the ground and we rolled over until we were at the stable entry. I was yelling and my son-in-law ran to my rescue."

Mr. Carre and his son-in-law, Fernand Legault, managed to force the wolf into the stable, then Mrs. Carre arrived with an axe and chopped the animal down.

The wolf's fangs penetrated two inches in the left side of Mr. Carre's body. He was treated at a hospital in Sturgeon Falls, about 20 miles southeast of here.

The wolf's head was to be given laboratory examination for rabies. Mr. Carre was treated for rabies as a precautionary measure, and his dog, one of whom was bitten on the nose, will be kept chained up until a report is received.

Stop Picketing Woodstock Store

WOODSTOCK (CP) — The Amalgamated Clothing Workers of America (CLC) has stopped picketing Hersee's of Woodstock Limited.

The cessation of picketing follows a 37 to 30 vote by employes of Deacon Brothers Sportswear Limited of Belleville to decertify the union as its bargaining agent.

The Woodstock men's wear store has been picketed since last August when William Hersee refused a union demand that he cancel his fall order from the Belleville firm.

Deacon Brothers claimed the union represented a minority of its employees and refused to recognize it.

Survey on Social Change In Britain Shows John Bull As a Stupendous Gambler

LONDON (CP)—A survey on social change in Britain paints the modern-day John Bull as a stupendous gambler who spends more than he can afford to keep up with the Joneses and is basically discontent in an "era of materialism."

The uncomplimentary report, compiled by a team of top civil servants, blames much of the discontent on a trend towards suburban living "much on the American model."

The report was designed to give the government an idea of the immense social change in Britain over the last 10 years. It was two months in the preparation and cabinet ministers have been studying it for the last six weeks.

Now it has been announced the government intends to set up a committee of six to inquire into research on the social services and the effect on the best distribution of effort among government departments, outside bodies and the universities.

TRENDS TO CONTINUE

The report forecasts that some trends apparent in the last decade will continue in the next.

"More people will want to move into an outer suburban life, buy and educate their children longer, suffer their surgical illnesses in private rooms of hospitals, spend evenings staring at television, spend more, gamble more, buy more washing machines on hire purchase (credit), take holidays in Italy, lay their own parquet floors, and so on."

Last year, $27,000,000 was owing on credit — £466,000,000 more than in 1953.

One of the major reasons for the rush to the suburbs, says the report, is the decontrol of rents in the cities.

On the subject of discontent among many Britons, the report suggests that "the loss of rush-hour punctuality because of strife - strained commuter services may easily be the cause of the worst irritability and frustration in the suburbs."

GAMBLING 'STUPENDOUS'

The report describes the amount of gambling in Britain as "stupendous and says "the amount of money staked does not measure the extent of the fever." The total estimated turnover in 1961 on all forms of gambling was £782,000,000—nearly £14 a person.

It estimated that the amount spent in only the commercial bingo clubs, which sprang up as a result of the relaxed Betting and Gaming Act of 1960, at about £25,000,000.

The report says Britons are the healthiest and wealthier than in 1951 and "the big shift was from low-level to middle-level incomes."

"However the picture may be distorted by hidden illness and fits, it must be essentially a picture of a swelling middle-class, living in private rooms into outlying rural, suburban or small town areas around the big cities. That now is the dominant portrait of John Bull."

Woman Kills Timber Wolf Attacking Hubby

RIVER VALLEY, Ont. (CP)—Mrs. Isidore Carre grabbed an axe and killed a timber wolf that attacked her husband on his farm Wednesday.

Mr. Carre, released from hospital after treatment said he was in the stable when his two dogs started barking and ran in. When the frightened dogs refused to leave the stable he went out to investigate.

"Just as I had stepped out the door I felt a big black dog leave leap at me," he said. "It must have jumped 10 feet to grab me by the throat. I was thrown to the ground and we rolled over until we were at the stable entry. I was yelling and my son-in-law ran to my rescue."

Mr. Carre and his son-in-law, Fernand Legault, managed to force the wolf into the stable, then Mrs. Carre arrived with an axe and chopped the animal down.

The wolf's fangs penetrated two inches in the left side of Mr. Carre's body. He was treated at a hospital in Sturgeon Falls, about 20 miles southeast of here.

The wolf's head was to be given laboratory examination for rabies. Mr. Carre was treated for rabies as a precautionary measure, and his dog, one of whom was bitten on the nose, will be kept chained up until a report is received.

Stop Picketing Woodstock Store

WOODSTOCK (CP) — The Amalgamated Clothing Workers of America (CLC) has stopped picketing Hersee's of Woodstock Limited.

The cessation of picketing follows a 37 to 30 vote by employes of Deacon Brothers Sportswear Limited of Belleville to decertify the union as its bargaining agent.

The Woodstock men's wear store has been picketed since last August when William Hersee refused a union demand that he cancel his fall order from the Belleville firm.

Deacon Brothers claimed the union represented a minority of its employees and refused to recognize it.

District Workers, Doctors, Clergymen, Teachers Unite To Prevent Mental Illness

Doctors, clergymen, teachers and community workers are combining forces today to help those who suffer mental affliction and emotional distress. It's a far cry from former days when the mental patient was shunned in social outcast. Here, in the fourth of five articles, is the story of this joint attempt to prevent emotional trouble before it starts.

By ALTON BLAKESLEE
AP Science Writer

TOPEKA, Kan. (AP)—Along the highway to Kansas Turnpike dation are coming clergymen, businessmen, doctors, lawyers, teachers, community leaders.

They share a common goal—the prevention of mental illness with its incalculable human suffering.

"The exciting thing is to help people before they become ill," says Dr. William Menninger, a big, relaxed man who with his brother, Karl, is among the pioneers of psychiatric care who made Topeka's state mental hospitals from keepers of the ill to effective treatment centers.

Mental illness begins or is aggravated in the home, the schools, the church or many situations. Life can begin going sour in hundreds of ways—for example, the feeling useless after her children leave home . . . the man lashing out his dreams on the child feeling inadequate to parental expectations and despairing.

FAMILY DOCTOR HELPS

There are not enough psychiatrists and psychologists for treatment, even in many big cities. Many physicians give such aid, and half the people going to family doctors do so because of symptoms arising from psychological causes. Psychiatric education of the general physician is a major program of the American Psychiatric Association.

Community leaders could become a small army of men and women giving counsel to help solve emotional problems.

Some already know intuitively how to advise the emotionally troubled, says Dr. Joseph Satten, director of the Menninger Foundation's social psychiatry department, stressing research as important.

"Others can be given an understanding of some scientific principles, the ABC's with which to recognize problems, to counsel people, to prevent situations from becoming worse, to suggest helpful courses of action in a useful way."

POWERFUL INFLUENCE

The foundation exemplifies some of the grass roots approaches toward prevention.

A job means more besides money, and what happens to people at work can powerfully influence mental health, explains Dr. Harry Levinson. So since 1956, top business executives have been coming to special week-long seminars to "learn what makes people tick."

Why does a top salesman fall as a desk - bound executive? Why do seemingly successful men turn to alcoholism, or threaten a nervous breakdown? Influences company morale, what makes employees angry or frustrated? What stifles creativity?

By one estimate, 80 to 90 per cent of emotional problems seen in the job arena are employee arise in their home life.

The objective is to teach business leaders how to detect and know how humans feel, Dr. Levinson says.

TRAIN CLERGYMEN

One survey finds that 42 per cent of people turn first to their ministers or pastors when emotional troubles begin to take a toll. Appropriate training for future clergymen is espoused by the National Institute of Mental Health at Loyola University in Chicago, Yeshiva University in New York, and at Harvard Divinity school.

Thousands of school children run into serious emotional problems.

Dr. Edward Greenwood heads a program in which Topeka schools, teachers, psychiatrists and psychologists join hands in counselling to detect troubles, find causes and remedies. Invariably this involves voluntary consultations with parents, who may unwittingly be triggering the child's reactions.

"Being a good parent is one of the most difficult tasks of all," Dr. Greenwood remarks.

Soldiers' Restraint Doomed Coup by Premier Dia

DAKAR, Senegal (AP)—Restraint of some Senegalese soldiers who had rallied to Premier Mamadou Dia's support kept a coup because of symptoms arising from psychological causes. Psychiatric education of the general physician is a major program of the American Psychiatric Association.

Community leaders could become a small army of men and women giving counsel to help solve emotional problems.

Some already know intuitively how to advise the emotionally troubled, says Dr. Joseph Satten, director of the Menninger Foundation's social psychiatry department, stressing research as important.

"Others can be given an understanding of some scientific principles, the ABC's with which to recognize problems, to counsel people, to prevent situations from becoming worse, to suggest helpful courses of action in a useful way."

POWERFUL INFLUENCE

The foundation exemplifies some of the grass roots approaches toward prevention.

A job means more besides money, and what happens to people at work can powerfully influence mental health, explains Dr. Harry Levinson. So since 1956, top business executives have been coming to special week-long seminars to "learn what makes people tick."

Why does a top salesman fall as a desk - bound executive? Why do seemingly successful men turn to alcoholism, or threaten a nervous breakdown? Influences company morale, what makes employees angry or frustrated? What stifles creativity?

By one estimate, 80 to 90 per cent of emotional problems seen in the job arena are employee arise in their home life.

The objective is to teach business leaders how to detect and know how humans feel, Dr. Levinson says.

TRAIN CLERGYMEN

One survey finds that 42 per cent of people turn first to their ministers or pastors when emotional troubles begin to take a toll. Appropriate training for future clergymen is espoused by the National Institute of Mental Health at Loyola University in Chicago, Yeshiva University in New York, and at Harvard Divinity school.

Thousands of school children run into serious emotional problems.

Dr. Edward Greenwood heads a program in which Topeka schools, teachers, psychiatrists and psychologists join hands in counselling to detect troubles, find causes and remedies. Invariably this involves voluntary consultations with parents, who may unwittingly be triggering the child's reactions.

"Being a good parent is one of the most difficult tasks of all," Dr. Greenwood remarks.

Prisoners Put In Segregation For Own Good

KINGSTON (CP)—Two Kingston penitentiary prisoners were placed in the segregation area following the fatal stabbing last year of prison guard William C. Wentworth, Warden Victor Richmond said Wednesday.

Warden Richmond was answering accusations made in the House of Commons Tuesday by Harold Winch, NDP member for Vancouver East who said Jack Robert Cochrane, 36, was being kept in "torture hole" to force a confession from him.

Cochrane was among 42 prisoners by a disciplinary board of Nov. 24, 1961, when Wentworth was killed.

Warden Richmond said the cell is which Cochrane was placed 13 months ago is in a segregation block and prisoners are kept there "for their own protection and the protection of the institution."

He said the case of each segregation cell prisoner is discussed every six months by the prison's board of governors.

Cochrane, he said, has asked to be moved from the small cell but his application was refused. About 18 prisoners are lodged in the segregation area—including another man who was involved in the 1961 fracas which led to the slaying.

Warden Richmond said one man has just been released from the segregation block where, at his own request, he remained for two years.

Judge to Give Opinion on Alleged Beating

OWEN SOUND (CP)—Judge Colin B. Sweatman of Grey County, heading an inquiry into the operation of the county home for the aged, is scheduled to give his opinion today on an alleged beating in the institution.

Judge Bennett said Wednesday although the inquiry will be adjourned today until some time in January, he believes charges brought against the home by service station operator Roy Clarke are serious. The judge requested that anyone having information concerning the reported beating of home resident Allan McMann, 63, get in touch with him before noon today, when he would give his opinion.

Clarke, whose service station is across the road from the home, told Monday he had seen Superintendent Wesley Lindsay of the home standing behind McMann with a strap in his hand and that he saw marks and blood on McMann's face. Constable Robert Boyd of the Markdale Provincial Police department said Wednesday Donald May told him no such marks appeared on the body of Mr. McMann, who died after he stroke a few days after the alleged beating.

SUBJECT TO STROKES

Dr. William Berkwell, a Markdale physician who is official doctor for the home, told the court McMann, who was subject to minor strokes, had suffered one in bathroom before he entered the home. He said the man also suffered five strokes during the month he was in the institution.

Dr. Brekwell told the court three strokes Mr. McMann depressed and despondent and he instructed Superintendent Lindsay that McMann should be made to feed and dress himself. The Markdale doctor said he told Lindsay he felt home attendants should not sympathize with the feeble-minded.

The day McMann was removed from the county home to a nursing home, said Dr. Breakwell, he was examined and there were no indications that he had been beaten.

Dr. Brekwell also told the court he has been unable to find a doctor who will sign a condition of the home including the food and treatment of patients in his experience.

WARNED BY MAYOR

Clarke testified that on Sept 22, 1962, Mayor E. C. Sargent of Owen Sound called him on the telephone and said:

"I hear the people at the home are not getting proper attention in the way of food and warm. I warn you that I will make a personal inspection in the near future. If they are not being as well fed as in the best restaurants in Owen Sound will fire you."

Mayor Sargent, who is on the county home board, printed a number of complaints in his weekly newspaper in September which led to the present hearing. The home is supported 75 per cent by the county and 25 per cent by the city of Owen Sound.

Lindsay said the mayor visited the home the morning of Sept. 27 and Lindsay told him he was free to inspect it. Lindsay said the mayor declined saying he was on his way to Toronto and didn't have time for the inspection.

Lindsay said the mayor told him "I think I owe you an apology. I will make it right with the citizens."

33 Killed At Polish Airliner Crashes

CP from Reuters-AP

WARSAW, Poland — All 33 persons aboard Polish Viscount airliner were reported killed when the plane crashed while landing at Warsaw Airport Wednesday.

The airliner, flying from Brussels to Warsaw via East Berlin with 28 passengers and a crew of five, exploded when it crashed about 500 yards from the end of the airport runway. All aboard were killed.

Airport officials said four passengers survived the crash but died later.

Research Council Will Aid Municipalities in Removing Snow From Streets, Walks

OTTAWA (CP)—The National Research Council says most Canadian municipalities will have removal problems are using facilities designed to meet conditions of 20 to 30 years ago.

The council hopes its research program will "bring to those responsible for snow and ice removal the information they require to do their job with maximum effectiveness."

Snow removal authorities have applied imagination and ingenuity within their budgets to develop ways to remove snow and ice or prevent it from accumulating.

However, the council says, they lack information on real savings resulting from snowfree roads and on equipment and techniques for removal. They also have no way of obtaining the experience of other countries with the same problem.

As a result NRC offers two new services to the Society of Swiss Snow and Avalanche Research Institute, translated into English. One deals with the melting action of salt and provides information for choosing the most effective salt for a given situation and the amount required. The other deals with Swiss experience in combatting snow drifting and icing, with fences, sanding, salting and heating installations.

Five Russian reports on snowdrifting also are available.

The council says its efforts will be aided by a project started by the American Public Works Association. The main purpose of the project — supported by a number of American and Canadian cities—is to record costs and benefits of snow clearing and ice removal.

NRC will take part in this study which also will define areas in which snow problems are similar, classify different types of snow which must be cleared and carry out field tests on new methods and techniques.

The council says it plans to encourage the development within Canada of suitable machinery for snow removal and provide assistance in field testing.

Peace Movement Founder Says Hearing Waste of Time

WASHINGTON (CP) — When it comes to a battle between male and female, the woman usually gets the last word. Mrs. Dagmar Wilson is determined to keep hers.

"We were bullied by witch-hunting congressmen trying to find Communists under every sewing basket," said the mother of three children as she recounted her experiences testifying before a House of Representatives subcommittee on UN-American activities last week.

"I don't think a few Communists in our peace drive are going to do us any harm," added the 46-year-old founder of the Women Strike for Peace movement, subjected to three days of public investigation by the committee which suspects that at least part of the movement has been taken over by the Reds.

CALLS IT WASTE

"I was absolutely incensed by that utter waste of time," said Mrs. Wilson, whose great aunt-in-law is Ellen Wilson, referring to a troubled world through East-West disarmament.

"It was a waste of time that could have been spent on peace work, which is very important time, too. You know how busy mothers are at Christmas."

Rep. Clyde Doyle, California Democrat who presided at the hearings, tried to be polite about Mrs. Wilson's bitter outburst.

"There was no waste of time and no waste of money," he told interview. "After all, we had a task to perform. The subcommittee was trying to find out whether Communists had taken over the leadership of the New York group which is the spearhead of the Peace movement. We probably will be investigating other organizations before the year is out."

The three-day hearing was a strange performance, enough to make the whitetail deer hunter. There were baby carriages parked outside the hearing room; the whimpering cries of restless children brought by their mothers who rushed to give moral support to their fellow peace workers and their rather fantastical attitude of some of the witnesses.

Mrs. Wilson, a well-known if controversial figure, blandly said: "Nobody controls anybody in the women strike for peace. We're all leaders."

She would welcome all kinds of political support—including rifle and pistol clubs—she added.

"Unless everybody in the whole world joins us in this fight, then God help us."

PLAN BETTER TRAINS

DERBY, England (CP) — British Railways plan to make train travel more luxurious Prototype coaches being built here have armchair-style seats, free carpets for some and piped radio, fold-away writing desks and radio telephones.

Wants Politics Kept Out of Fitness Program

OTTAWA (CP) — Jack Roxburgh pleased with his fellow MPs in the Commons Wednesday to keep politics out of the national fitness program. Otherwise, he said it will become "a regular schmozzle."

The Liberal member for Norfolk, former president of the Canadian Amateur Hockey Association, said politics already has entered the new program. He also criticized the government for cutting its 1962-63 fitness budget to $1,000,000 from the $5,000,000 it promised.

Mr. Roxburgh said one of "the most flagrant episodes" of political interference so far was Health Minister Monteith's pledge to Trail Smoke Eaters that he would do what he could to get the hockey team a federal grant.

He also complained that some of the federal grants given completely unjustified from the standpoint of physical fitness. One of these was a grant to the Canadian rugger team for its recent tour of the United Kingdom.

"What did that do for physical fitness in Canada?" he asked. Real Caouette (Ralliement des Creditistes) told the health minister in charge of the program, said later that the $5,000,000 will be a good start but it will not be possible to spend all the money this year because the program is just now developing.

"The only reason why you're not spending the money is that you haven't got a plan for spending it," retorted Mr. Roxburgh.

Mr. Monteith also noted that the government in providing the program had followed to acts on recommendations of a national advisory council.

Katangans Mob U.S. Consulate

ELISABETHVILLE (Reuters): About 100 Elisabethville unlver sity students demonstrated outside American algeans today stoned the American consulate here and smashed out some of the buildings in the consulate grounds.

The stoning and arson were part of a 20-minute demonstration which was finally dispersed by police in this capital of secessionist Katanga province in The Congo. An official said no one in the consulate was hurt.

Cries of the demonstrators was to protest against American efforts to end the secession of Katanga and reintegrate it with the rest of The Congo.

Some of the windows in the consulate, which is next door to the residence of Moise Tshombe, president of Katanga, were broken and two consulate cars were damaged.

Judge to Give Opinion on Alleged Beating

OWEN SOUND (CP)—Judge Colin B. Sweatman of Grey County, heading an inquiry into the operation of the county home for the aged, is scheduled to give his opinion today on an alleged beating in the institution.

Judge Bennett said Wednesday although the inquiry will be adjourned today until some time in January, he believes charges brought against the home by service station operator Roy Clarke are serious. The judge requested that anyone having information concerning the reported beating of home resident Allan McMann, 63, get in touch with him before noon today, when he would give his opinion.

Clarke, whose service station is across the road from the home, told Monday he had seen Superintendent Wesley Lindsay of the home standing behind McMann with a strap in his hand and that he saw marks and blood on McMann's face. Constable Robert Boyd of the Markdale Provincial Police department said Wednesday Donald May told him no such marks appeared on the body of Mr. McMann, who died after he stroke a few days after the alleged beating.

SUBJECT TO STROKES

Dr. William Berkwell, a Markdale physician who is official doctor for the home, told the court McMann, who was subject to minor strokes, had suffered one in bathroom before he entered the home. He said the man also suffered five strokes during the month he was in the institution.

Dr. Brekwell told the court three strokes Mr. McMann depressed and despondent and he instructed Superintendent Lindsay that McMann should be made to feed and dress himself. The Markdale doctor said he told Lindsay he felt home attendants should not sympathize with the feeble-minded.

The day McMann was removed from the county home to a nursing home, said Dr. Breakwell, he was examined and there were no indications that he had been beaten.

Dr. Brekwell also told the court he has been unable to find a doctor who will sign a condition of the home including the food and treatment of patients in his experience.

WARNED BY MAYOR

Clarke testified that on Sept 22, 1962, Mayor E. C. Sargent of Owen Sound called him on the telephone and said:

"I hear the people at the home are not getting proper attention in the way of food and warm. I warn you that I will make a personal inspection in the near future. If they are not being as well fed as in the best restaurants in Owen Sound will fire you."

Mayor Sargent, who is on the county home board, printed a number of complaints in his weekly newspaper in September which led to the present hearing. The home is supported 75 per cent by the county and 25 per cent by the city of Owen Sound.

Lindsay said the mayor visited the home the morning of Sept. 27 and Lindsay told him he was free to inspect it. Lindsay said the mayor declined saying he was on his way to Toronto and didn't have time for the inspection.

Lindsay said the mayor told him "I think I owe you an apology. I will make it right with the citizens."

33 Killed At Polish Airliner Crashes

CP from Reuters-AP

WARSAW, Poland — All 33 persons aboard Polish Viscount airliner were reported killed when the plane crashed while landing at Warsaw Airport Wednesday.

The airliner, flying from Brussels to Warsaw via East Berlin with 28 passengers and a crew of five, exploded when it crashed about 500 yards from the end of the airport runway. All aboard were killed.

Airport officials said four passengers survived the crash but died later.

Safety at Christmas Time

By MATTHEW B. DYMOND, M.D., Health Minister for Ont.

Christmas should be a peaceful and happy time for the family, but all too often it is marred by a tragic accident. For at this time of year there are more hazards in our home than at any other, and most of them constitute a fire danger.

The Ontario Safety League suggests that we may frequently invite accidents to our Christmas festivities, in the form of badly wired coloured lights, frayed cords, overloaded electric circuits and candles, to mention a few.

The Christmas tree and trimmings provide ready kindling for fire, should a hazardous electrical condition exist in the home. To help you to remove these conditions before they lead to fire, your Department of Health offers some precautions to take when decorating your home for Christmas.

When you choose a tree, pick a green one that hasn't dried out. Make a fresh cut on the trunk and stand it in water until you set it up. Then use a tree-stand that holds water, and remember to keep it filled with water. Place the tree well away from candles, radiators or electrical appliances and other sources of heat.

Always check last year's coloured lights to see that cords are not worn. When buying new ones make sure they are marked approved by CAS (Canadian Standards Association). If you plan to decorate the outside of your house, use lights especially insulated for outdoor use.

Other tree trimmings are important as well. The glass wool or asbestos type of "snow" for example, is far safer than cotton. Reflectors on lights help to keep heated bulbs away from direct contact with the branches.

If you overloaded a circuit with all the additional lights used, you'll soon know about it when a fuse blows. This fuse is your safety valve, warning you to redistribute the load onto other circuits. Most homes do not require fuses larger than 15 amperage, so never replace a 15gm fuse with a higher amperage one.

A thorough check of all these possible fire situations, correcting them as you find them, will help to assure your whole family a safe, accident - free Christmas.

Frankford

FRANKFORD — Mrs. Ron Patrick slipped on the ice on Friday and fractured her right arm.

Mr. and Mrs. Ralph Vanness of Kingston, spent Sunday with Mr. and Mrs. Nathan Helm and son, Ronald.

Miss Viarla Rabel of Toronto, is spending the holidays with her parents, Mr. and Mrs. Frank Rabel and Joe.

Mr. Harold Maguire and Mr. Don Maguire, of Toronto, were Saturday guests with Mr. and Mrs. Fred Charlesworth.

Mr. and Mrs. David Houston of Toronto, spent the weekend with Mrs. C. D. Powell.

Mrs. Kerl Sharpe spent the dinner hour on Sunday with Mr. and Mrs. Jim Cannon and also visited Mr. and Mrs. Harold Sharpe, in Oshawa.

Mr. and Mrs. Charles Anderson of Toronto, were Sunday dinner guests with Mr. and Mrs. Fred Charlesworth.

Mr. Alex Nyrssonen of R.P.B.C., Peterborough spent the weekend with the Rev. and Mrs. Fred Spring and family.

Miss Eleanor Beach of Kingston is spending the holidays with her parents, Dr. and Mrs. Jack Beach, and family.

Mr. and Mrs. R. W. Rose were Sunday evening guests with Mr. and Mrs. W. L. Trumpour in Belleville.

Mr. and Mrs. Bill Rushlow of Belleville, were Sunday guests with Mr. and Mrs. Jim Hill and family.

Mr. and Mrs. Charles Anderson, of Toronto, and Mr. and Mrs. Fred Charlesworth were Sunday supper guests with Mr. and Mrs. Doug Montgomery and sons.

Mrs. Spring Sr., of Toronto, spent Sunday with her son, the Rev. and Mrs. Fred Spring and family.

Crofton

CROFTON — Mrs. E. Crook was a dinner guest of Mr. and Mrs. George Hutson on Monday.

Mr. and Mrs. Charles Gray and boys of Desoronto, spent Saturday with Mr. and Mrs. John Gray and Mrs. W. J. Gray.

Miss Daubney of Picton, was a caller at the home of Mrs. E. Crook, on Saturday afternoon.

Mr. George Hutson spent the weekend with his daughter, Mrs. Kenneth Sharpe, Mr. Sharpe and Dennis at Roslin.

Mrs. D. B. Munro spent Thursday afternoon with Mrs. Lawrence Decker, at Mountain View Airport.

PLENTY OF BEER

A wooden vat built for a London brewer in 1795 had a capacity of 20,000 barrels of beer—720,000 gallons.

(Advertisement)

If You're TIRED ALL THE TIME

Now and then everybody gets a "tired-out" feeling, and may be bothered by backaches. Perhaps nothing seriously wrong, just a temporary condition caused by urinary irritation or bladder discomfort. Try a tip from Dodd's Kidney Pills. Dodd's help stimulate the kidneys, to relieve the condition which may often cause backache and tired feeling. Then you feel better, rest better, work better. Get Dodd's Kidney Pills now. Look for the blue box with the red band at all drug counters. You can depend on Dodd's.

Emigration to U.S.

Canadians Never Stay Away for Keeps -- Well Hardly Ever, Say Experts

By JOHN E. BIRD

OTTAWA (CP) — Government research economists say they have exploded a long-held belief that the majority of Canadians who migrate to the United States stay away for keeps.

A series of studies still in progress indicates that 73 per cent of Canadian-born and foreign-born long-term residents who went to the U.S. in the 10 years from 1951 to 1961 returned to Canada.

The studies do not include foreign - born immigrants who came to Canada during the 10 years only to work for short periods and had no intention of staying.

The new theory of research economists that migration of Canadians to the U.S. isn't as serious a problem as it once was may provoke some new thinking on Canadian emigration.

Other highlights of the 1962 immigration years:

1. The government decided to admit refugees from Communist China as landed immigrants.

2. Immigrants from Britain outnumbered Italians for the first time since 1957.

3. The government closed its investigation, started in 1960, into the illegal entry of Chinese.

4. Richard A. Bell succeeded Mrs. Ellen Fairclough as immigration minister, the latter becoming postmaster-general.

IMMIGRATION TO RISE

Flow of immigrants in 1962 is expected to be only slightly higher than the 1961 total of 71,689. However, Mr. Bell said in an interview that he anticipates an increase in 1963.

Concern has often been expressed in recent years over figures showing that immigration has barely kept ahead of emigration. The 1961 immigration total of 71,689 compared with 70,723 emigrants, mostly to the U.S.

Research economists say that these figures do not take into account a fundamental change in immigration and emigration.

Before Canada emerged as an industrial nation, most immigrants were farmers and unskilled workers who came to stay. Most educated Canadians who emigrated to Indus trial countries such as the U.S. did not return.

This pattern has been changed by Canadian industrialization.

About 85 to 95 per cent of immigrants now arriving in Canada remain. The rest are short-term immigrants who come for training, adventure and other reasons and then leave. Examples are British engineers who come to learn to build highway cloverleafs and Australians being trained to operate sugar markets.

CENSUS REVEALS FLOW

Job opportunities created by Canadian industrialization also have reversed the pattern of emigration. Canadian-born and foreign-born long-term residents now go to other countries for a few years to study and teach, to train, to work in industry for experience and then return.

Between June 1, 1951, and June 1, 1961, a total of 282,335 Canadian-born and some 50,000 foreign-born long - term residents went to the U.S.

However, the research studies show thus far that after the 1961 census only one-quarter of these persons were not accounted for. This means that of the people who lived in Canada in 1951 or were born or came to Canada in the following 10 years, only 89,000 were unaccounted for in 1961 census figures.

This conclusion was reached by adding to 1961 census figures the net natural increase in the population and residue of immigration—those people who arrived in the decade and were counted in the 1961 census. This gave a theoretical population of 18,238,000, compared with the 1961 census count of 18,238,000 —a difference of some 90,000.

The research economists say that the persons not accounted for in 1961 census represent the number who went to the U.S. in 10 years and stayed.

NEW REGULATION

Meanwhile, new immigration regulations enacted Feb 1, 1962, are expected by Mr. Bell to have a significant effect in 1963. The regulations are designed to attract skilled immigrants and, in the government's view, remove discrimination from Canada's immigration laws.

However, Mr. Bell conceded there will be difficulties in finding suitable immigrants under the arrival of the unskilled, the hard core of Canada's unemployed.

The main reason is that most countries where such immigrants are found are experiencing economic booms and there appears to be no desire among the professionals and the skilled workers to migrate to Canada.

Mr. Bell said he felt that immigration reached its low point early in 1962 and now is on the upswing. He said that from Feb. 1 to August 31, 1962, the number of persons applying to enter Canada totalled 90,000 compared with 60,000 in the corresponding 1961 period.

SOVIET AREA

The Union of Soviet Social ist Republics covers a total of 8,599,778 square miles and has a population of some 209,000,000.

Every Day

Your Thoughtfulness Will Be Remembered . . .

WHEN YOU GIVE A

GIFT SUBSCRIPTION FOR

The Ontario Intelligencer

"The Gift That Lasts The Whole Year 'round"

GIFT CARDS PROVIDED

CANADA MAIL ONLY	
ONE YEAR	10.00
SIX MONTHS	6.00
THREE MONTHS	3.50

UNITED STATES	
ONE YEAR	20.00
SIX MONTHS	10.00
THREE MONTHS	5.00

COUPON ORDER FORM

Date .....

The Ontario Intelligencer
166 Front St., Belleville
Please mail Subscription for ..... months/years to:

.....

.....

Payment Enclosed ..... Name .....

Address .....

DIAL WO 8-5757 AND ASK FOR CIRCULATION DEPARTMENT

The Ontario Intelligencer Limited

166 FRONT STREET BELLEVILLE OPP. CITY HALL

FOR LAST MINUTE SANTAS

It's not too late! You can still find a quality gift for everyone on your list. So, hitch up the reindeer, Santa . . . and fly to Percival's!

NO MONEY DOWN

Gift TOASTERS 9.77 — Chrome finish, 2-slice. Crumb tray and cord storage.

CEDAR CHESTS FROM 59.95

GIFT LAMP BUY From ... 5.95 — A host of styles, colors! Most with 3-way lights.

Krochler PLATFORM ROCKERS Special 39.95

Electric Fry-Pans Special 9.77

Table Bargains 3-pcs. 22.88 — Cocktail, two table in walnut finish.

Sofa Sleepers 39.88 — step Armless modern in heavy tweed covers — smart colors.

BRIDGE SETS FROM 18.88

Gift Hassocks From ..... 3.19 — Choose a round or square style! Wipe clean vinyl cover.

FOOD MIXERS Each 9.77

3-PC. GROUP From ... 79.95 — Loveseat and 2 chairs; tremendous with vinyl covers.

CARD TABLES 2.98

5-PC. DINETTE 39.88 — Sometones finish with no-mar plastic top. 4 chairs.

STUDENT DESKS From 24.95

CHIPPED FOAM PILLOWS .99 ea.

STEAM IRONS 9.77

Throw Pillows From .... 1.49 — Foam filled with zipper covers in many rich colors.

G.E. HAIR DRYERS 23.88

Bunk Bed Sets 59.88 — Maple finish beds, ladder, guard rail, two springs and spring-filled mattresses.

FLOOR PROTECTOR MAT (PLASTIC) SPECIAL 98c

PERCIVAL'S

333 FRONT STREET WO 2-3489

Great Canadian Oil Sands Company Gives Approval to Extract Oil From Sands

By JOHN MATTERS

CALGARY (CP) — The first step toward exploiting the tantalizing Athabasca oil sands, and the discovery of more oil-saturated sand in the Arctic islands, make 1962 a year of significance to Canada's petroleum industry.

The Alberta government, acting on a recommendation of its oil and conservation board, gave approval in the fall to a $125,000,000 scheme by Great Canadian Oil Sands, Ltd. to extract oil from the Athabasca sands.

Premier E. C. Manning said the region, 280 miles northeast of Edmonton, is estimated to contain 300 to 500 billion barrels of oil,"a substantial amount of it extractable.

"The Athabasca sands are believed to hold the largest known reserves of oil in the world, potentially enough to supply Canada's needs for 800 years. But it wasn't until Dr. Karl A. Clark, professor of mining at the University of Alberta, perfected a water flotation process separating the oil from the sand that development became practical.

CLOSE TO WATER

And this same process may be essential to the exploitation of much of the petroleum resources in the far north.

Marie Bay on the northwest corner of Melville Island, 1,450 miles north of Edmonton, is the site of oil and gas found by J. C. Sproule and Associates of Calgary, geologists acting for several companies.

The Arctic sands are a long way from the development stage but major international climate is that they contain 25 to 100 million barrels, considerably less than the Athabasca sands.

But they take on added importance because of their proximity to tidewater, which means relatively inexpensive transport to world markets, perhaps by nuclear submarine tankers.

The timetable for Great Canadian's Athabasca program calls for financing to be arranged by next Sept. 30, construction to start by Jan. 1, 1964, and production to begin by Sept. 30, 1966.

The company plans a 290-mile pipeline to connect with the Interprovincial Pipe Line Co. system. But Premier Manning has, in effect, assured the owners of conventional wells that the Athabasca development won't interfere with their markets. Great Canadian's plant would have a production capacity of 35,000 barrels a day, about five per cent of current national production.

OUTPUT ON TARGET

There was a sharp increase in oil production in the three westernmost provinces this year and the daily national production hit an estimated 739,000 barrels compared with 643,134 in 1961. The industry foresees no difficulty meeting the national oil policy objective of 800,000 barrels a day in 1963.

Estimated 1962 production in barrels per day for each region with 1961 figures bracketed:

British Columbia 28,000 (6,346); Alberta 514,000 (464,202); Saskatchewan 181,000 (155,509); Manitoba 11,000 (12,275); Northwest Territories 1,500 (1,295); East Canada 3,000 (3,177).

Canadian oilmen were assured by the U.S. early in December their crude exports, currently averaging 235,000 barrels a day, would not be affected by changes in government policy. U.S. imports of Canadian oil may increase 15 to 25 per cent in 1963.

While output increased in 1962, final figures are expected to show industry-wide expenditures down slightly from the $710,000,000 spent in 1961; reflecting a general belt-tightening.

The small companies are reported cutting their 1963 budgets but major international firms are showing no signs of slowing down.

Some drillers had half their rigs standing idle in 1962 and others were taking advantage of the exploration boom in Australia by shipping their equipment abroad.

GAS FLOW FORECAST

The Canadian Petroleum Association had forecast a daily average natural gas output of 2,200,000,000 cubic feet in 1962, an increase of 37 per cent over 1961. However, actual production is expected to fall short of the target, mainly because of warmer weather than expected in the domestic heating markets of Eastern Canada and the U.S. northwest.

BRIGHT OUTLOOK IN OIL — Canada's petroleum industry in 1962 moved to the threshold of significant advances in production and expansion. The go-ahead was given to extract oil from the rich Athabasca sands and deposits were found in Arctic oil sands. The industry also continued expanding its network of refineries, such as this Shell Oil Complex in Vancouver.

Add X118

Biggest boost for the natural gas industry was opening of the Alberta - California pipeline, a 36-inch $300,000,000 project that is under permit to supply 4,200,000,000 cubic feet to the Pacific Northwest and California in the next 25 years.

The year was also marked by a trend toward consolidation which some industry spokesmen say results from inability of independents to compete with integrated international firms.

Canadian Oil, the last fully integrated independent, was taken over by Shell; Bailey Selburn Oil and Gas and the Canadian interests of Western Natural Gas were acquired by Pacific Petroleums; Calgary and Edmonton Corp., by Superior Oil; Calumet Creek Oils, by Atlantic Refining; Williamson Oil and Gas, by Union Oil; United Carbon, by Ashland Oil and Refining; Freehold Oil and Gas, by Western Decalta, Jumping Pound Petroleums, by United Oils and Anglo-American Explorations Ltd., owner of Purity 90 marketing outlets, and Royalite, both by British American Oil Co.

EXTENSIVE BEAT

The United States Coast Guard is responsible for lifesaving, maintaining navigational aids, law enforcement and other duties along 40,000 miles of shorelines.

TREE LOT OPEN
EVERY EVENING
UNTIL 9 O'CLOCK

Free City Delivery

81 STATION STREET
WO 8-5533

Raudon

RAWDON — Mr. and Mrs. Allen Reid entertained Mr. and Mrs. Clifford Clancey to dinner on Wednesday.

Mrs. Kenneth Weaver, regional vice-president, Mrs. Milford Wrightman, president of Mt. Pleasant-Rawdon U.C.W.; Mrs. Arthur Pyear of Carmel; Mrs. Bert Heagle and Mrs. S. Thompson of Salem U.C.W., attended an executive meeting on Wednesday at King Street United Church, Trenton, when plans were made for the annual Presbyterial meeting the end of January in Picton United Church.

Central Cheese Manufacturing Company ceased operations on Friday, Dec. 7th for the season.

Mr. and Mrs. Garth Joslin, Lynn and Greg were dinner guests on Sunday of Mr. and Mrs. Gordon Linn.

Mr. and Mrs. Roy Thrasher were recent guests at the home of their grandson, Mr. Wayne Shaw, and Mrs. Shaw at Ivanhoe.

Mr. and Mrs. Blake Faulkner and children of Stirling; Mrs. Earl McMaster and son David of Frankford, attended the baptismal service at Mount Pleasant United Church on Sunday morning.

Mrs. Harold McGee, Ridge Road, is a patient in the Belleville General Hospital.

BAPTISMAL RITES

On Sunday morning at Mt. Pleasant-Rawdon United Church the pastor, the Rev. W. J. Fletcher conducted a baptismal service when Gregory Garth Joslin, son of Mr. and Mrs. Garth Joslin, and Natalie Dawn, daughter of Mr. and Mrs. Larry McMaster, were baptized. The full choir rendered "Sweet Memories of Christmas," with Mrs. Robert Hoard taking the solo parts.

Thomasburg

THOMASBURG — The sympathy of the community is extended to the bereaved relatives of the late Mrs. William Yeteman, whose funeral took place from the home of her son, Mr. Ernest Morton, to the Thomasburg United Church, on December 8, at 2.00 p.m., with interment in Thomasburg cemetery. Mr. George Dyson, pastor of Thomasburg United Church, was in charge of the service in the church and at the graveside.

Mr. and Mrs. H. K. Morton spent a couple of days in Toronto, recently.

Miss Mary Hicks visited on Monday last with her sister, Miss Marguerite Hicks, of Carmel.

The members of Crescent Rebekah Lodge entertained their husbands and families on the evening of December 10th. A varied program was presented by the children and all those present joined in singing several Christmas carols. The highlight of the evening was the arrival of Santa Claus, who distributed treats and gifts to the younger people present. U.C.W.

The Christmas meeting of the Thomasburg United Church Women took place at the home of Mrs. E. E. Carter, Tweed, last Wednesday afternoon. In the absence of the president, Mrs. H. K. Morton, Mrs. E. E. Carter was in charge of the meeting. Mrs. Everett Prindle was in charge of the worship service. Mrs. Carter gave a reading and Mr. George Dyson, pastor, gave a short talk. An exchange of gifts took place and lunch was served by the lunch committee.

ANCIENT SCHOOL

The Egyptian university of Al-Azhar is believed to have been first established as an academy in 989 AD.

Marmora

MARMORA — Mrs. Maurice Fenton was hostess for a miscellaneous shower at her home on Saturday evening for Mrs. J. Piche (nee Josephine Price) who was recently married in Toronto. Co-hostesses were Mrs. Murray Walker and Miss Marjorie Price. The bride received a number of lovely gifts and graciously thanked her friends, after which a dainty lunch was served.

Mrs. James Black is a patient in St. Joseph's Hospital, Peterborough following a heart attack.

Mrs. Lloyd Williams has returned home after undergoing surgery in St. Joseph's Hospital, Peterborough.

Mr. and Mrs. L. R. Green accompanied Mr. and Mrs. J. R. Barker to visit Mrs. D. Henderson in Trenton Memorial Hospital, on Sunday.

Mr. and Mrs. King of Thessalon are spending the winter with their daughter, Mrs. J. E. Belanger and Mr. Belanger, Main St.

Mr. and Mrs. Douglas Davidson and son Jackie, Fort Williams are spending some time with Mr. and Mrs.' Henry Davidson and other relatives here.

Some lovely Christmas decorations in lights are apparent in the village. The Marmaraton Miners have placed their tree on McGill Street just north of Madoc Street. The village which has used colored lights for years added considerable decorations and the result is most pleasant.

Miss Margery Price of Toronto was home for the week-end.

The village merchants, Canadian Legion and Auxiliary W.I. entertained the village children and those of the surrounding area to an afternoon sobaw and treats on Saturday.

Canada's Christmas Trees Bought Around the World

By THE CANADIAN PRESS

Canadian Christmas trees will lend the evergreen touch to the holiday season in many countries this year—in about the same numbers as last year.

A Cross-Canada Survey by The Canadian Press indicates that about 9,000,000 trees from seven provinces among the all-Canada harvest will carry the tang of the Canadian woods abroad, from Ethiopia to Venezuela.

Missing from the list of more than a dozen importing countries, however, are The Congo, where Canadian troops will decorate Norwegian trees, and Egypt, where the UN Emergency Force will get artificial trees shipped by the Canadian Army.

If the number of Christmas trees for export should be down from last year—in the face of continuing competition from artificial articles — improved quality should still leave Canadian exporters with undimished returns.

BIGGER IN PAST

However, over a period of years the business is not what is used to be. Dominion Bureau of Statistics figures of 12,939,000 trees worth $8,925,000 in 1959 fell to 10,319,000 worth $6,642,000 in 1960, and 9,143,000 and $5,797,00 in 1961, though local calculations by provinces are somewhat higher.

This year, three of the exporting provinces — British Columbia, Manitoba and Nova Scotia—look for about the same business as 1961.

Quebec's output is for "probably a little less" than its 7,500,000 figure of last year—the highest of any province—and New Brunswick shipments also expect they will sell fewer, though they look for more revenue because of quality-induced higher prices.

PRAIRIES IMPORT TREES

Ontario expects to do better than its 3,000,000 tree export of last year and so does Prince Edward Island, which shipped out just 35 000 a year ago.

Alberta, Saskatchewan and Newfoundland do not export in fact, the two Prairie provinces import a sizable amount of their requirements from British Columbia and Ontario.

Saskatchewan customers import about three-fourths of the 165,000 trees they use annually, preferring B.C.'s Douglas fir and Ontario's Scotch pine to their own black and white spruce and balsam fir.

On the other hand, balsam fir from the Maritimes is in wide demand in the northeast, even United States and in Central and South America and the West Indies. One New Brunswick shipper—Harold Bryanton of Renous—expected to send 80,000 trees to Missouri.

Almost all of Ontario's exports go to the United States —with New York and Chicago the best markets — and the Manitoba and British Columbia shipments also go to the United States.

Oddly enough, part of P.E.I.'s minimal shipments will go to the tree-surrounded Montreal market, possibly because of price. The P.E.I. cutters get from five to 55 cents a tree, depending on size, from dealers, while prices elsewhere go to $1 or more.

LONG COASTLINE

Brazil has an Atlantic coastline of 4,676 miles. The whole country occupies 3,288,040 square miles.

WHY NOT A
FAMILY GIFT?
GIVE THE FAMILY
IMPROVED TV RECEPTION
This Christmas and for the years to come with a new

CHANNEL MASTER
TV ANTENNA
AND ROTOR

As a Christmas bonus for your family
HAVE YOUR TV OVERHAULED
IN TIME FOR CHRISTMAS
You'll be amazed at the difference an inexpensive overhaul can make to winter TV viewing.

BUDGET TERMS MAY BE ARRANGED
We are licensed to install TV antennas in Belleville

CIRCLE TV SERVICE
(BELLEVILLE) LTD.
WE SPECIALIZE IN RADIO, TV, ANTENNA & WASHER REPAIRS
—FREE PARKING AT REAR—
260 COLEMAN STREET
DIAL WO 8-6791

VIEX
WATCHES
FOR EVERY MEMBER OF THE FAMILY
PRICED FROM 7.95 to 18.95 GIFT BOXED
NEW — GENTS' TIMEX ELECTRIC WATCH IN YELLOW 39.95
RONALD KEEL JEWELLER
296 FRONT STREET AT VICTORIA AVENUE

Ontario Intelligencer
SPORTS

Sport Slices . . .

RARE, MEDIUM, WELL-DONE

By GEO. H. CARVER, *Sports Editor*

The "Yankees" may have won the world baseball series, decimissed Khrushchev and Castro in a squeeze-play crisis but and taken top comedy honors in a presidential mimicry waxing, but the "danged southerners" had to take second place to us Canucks in a big fishing contest.

Yasuhi, us boys north of the border grabbed the majority of the prizes in the 1962 Ontario Federation of Anglers' and Hunters' Competition, in co-operation with Molson's Brewery (Ontario) Ltd.

In previous years the $3,200 prize money has been fairly evenly divided between the boys from south of the border and the northern anglers who yodel "oot" for "aout". This year "we'uns" took home $3,440 of the piscatorial loot while Uncle Sammy's rod and reelers toted home the balance, $760, less seven cents on the dollar.

To make it more decisive the Canadians took home seven of the eight $100 top prizes in the various classifications. The only top fish hauled in by an American was the prize largemouth bass, seven pounds, 3½ ounces, caught by Allen Kulp, of Reading, Pennsylvania.

The "whopper" of the year was a 45-pound one-ounce muskie caught by Jack Beevar of Sudbury. The big egg was three pounds, eleven ounces shy of the "Muskie" record held by Joe Gauthier of Corbeil, Ont.

Only one competition record was broken in 1962, a handsome rainbow trout weighing 16 pounds taken by Ken Devlin of Willowdale. In this classification the fish ranged from the top weight down to 10 pounds four ounces, which took 15th place. Between were 15, 14, 12 and 11-pound beauties.

Ron Cassel of Galt, took home the smallmouth bass top award with his six-pound eight-ouncer. Second place went to R. Clifford, Toronto, with a six-pound five-ouncer. In 15th place was a five-pound 11-ouncer.

The muskynnen had a field fear. Beauties ranging from the top 45-pounder down to the 15th place 35-pounder indicated some fine hauls. Leo Gauthier, the record-holder, was second with a 44-pound beauty. Morris Palmer of Kingston, was 12th place with his 63-pound fish.

Alex Bubnick from way up in the moose country near Hearst, took the top $100 prize for northern pike with his 32-pounds 11-ounces fish. Others in the class ranged from 30 pounds down to 22 pounds four ounces.

I don't know where he caught it but Peter Todor-off of Gravenhurst, snagged a 15-pound one-ounce pickerel that walked off with the top award. Fifteenth prize was a 13-pound 10-ounce gaffer with ounces separating the twenty-prize fish.

These northern blokes had the right bait and Lady Luck—or both—on their side apparently. For Cecil Horton of Temagami, hauled in a lake trout that weighed 21 pounds eight ounces, good enough for the top crew-fancy-pole prize. Other prize entries were from 21 lbs. up.

R. L. Myles of Orono, won the big award for the top speckled trout with his seven pounds three ounces entry. Gerald Woodcock of Bancroft, won 13th prize, and ten dollars with his five-pound thirteen-ounce.

All-time Molsons contest champions are:—large-mouth, Bud Berry, Pennsylvania, 9-14 ounces; small-mouth, M. J. Soliesmeny, Toledo, 8-8 ounces; musky, Gauthier; northern pike, H. Pavlicelli, Sault Ste. Marie, 34-12 ounces; pickerel, C. H. Gibson, Brampton, 19-3 ounces; lake trout, J. Albert, Greenwich, Ohio, 41 pounds; rainbow, Devlin of Willowdale and speckles, T. McCormick, North Bay, 9-4 ounces.

Which reminds me—the Belleville Fish and Game Angler-Hunter, awards will be made at the annual banquet at the Club Canara, January 15th. It is not too late for entries. Get them in. You may have a winner.

Davis Cup Challenge

Mexicans 'Warn' Aussies

BRISBANE, Australia (AP)—The Davis Cup challenge round got a shot in the arm Wednesday from the Mexican team fully confident they are capable of winning the cup.

Llamas. We think we are as good as they are. We have all to win and nothing to lose. We fully believe we are capable of winning the cup."

CARUSO MEMORIAL

An 18-foot high memorial candle is lighted once a year at singer Enrico Caruso's tomb in Italy.

All in Sport

"Big Joe won three games for the team last week!"

Mikita Scores Winner ★ ★ ★ ★

Hawks Shade Bruins, Take Over Top

By THE CANADIAN PRESS

Centre Stan Mikita propelled himself into the lead in the National Hockey League's scoring race as he banged in the winning goal Wednesday night giving the Chicago Black Hawks a 3-2 victory over the Boston Bruins.

Mikita's goal, coming late in the third period, brought his total to 12 goals and 18 assists for 30 points, one more than Detroit's Gordie Howe and New York's Andy Bathgate in second place with 29 points.

The triumph put the Hawks into sole position of first place, two points up on idle Detroit Red Wings. The Hawks have played three more games than the Wings.

Murray Balfour opened the scoring late in the first period firing Bobby Hull's pass-out from behind the net past Ed Johnston, subbing for the ailing Bob Perreault, in the Bruins' net.

Johnny Bucyk dumped the puck behind Chicago goalie Glenn Hall early in the second period to knot the score but five minutes later Balfour whipped in his second goal, deflecting a long pass by Bill Hay behind Johnston.

BUCYK SCORES AGAIN

Bucyk tied the score near the 12-minute mark in the third period.

The goals by Bucyk and Balfour brought their totals for the season to 13 and five respectively.

In tonight's NHL action Toronto Maple Leafs will visit the Montreal Canadiens while Boston goes to Detroit.

Tom Johnson, out for the last five games with a wrist injury, has been pronounced fit for active duty and will be back on defence for the Habs.

Right-winger Bernie (Boom Boom) Geoffrion was hit on the ankle during a practice session Tuesday morning but is expected to be dressed tonight.

Montreal will be looking for its win that would put them into a two-way tie for third place while Toronto will be battling to move into second spot with Detroit.

A victory for Detroit would move them into a two-way tie for first place with the Hawks. Montreal and Toronto have met six times this season with Toronto winning three and Montreal two. The teams tied 4-4 in the other games.

Detroit and Boston have met four times with the Wings winning twice and the other two games ending in ties.

Score Was 10-0

Kingston Defeats Juniors

KINGSTON (—Unbeaten Kingston Frontenacs racked up their ninth consecutive Eastern Ontario Junior Hockey League victory here last night, defeating a hard-fighting but outclassed Belleville team by a 10-0 score.

Backed by the fine work of 15-year-old Bobby Moon in their nets, the Frontenac youngsters held the fast-skating Kingston attackers to a single goal in the first period.

The Frontenac offensive started to click in the second period firing home five goals in eight minutes to tuck the victory away.

They maintained their form in the final frame scoring four unanswered goals for the double-figure triumph.

Rawson and Sigouin were the top scorers for the Frontenacs each firing home a brace of goals with Rawson assisting on another.

Six Frontenacs divided the remaining goal-getting honors, Earl, Ball, LaVallee, Convery, Bryant and Bruce getting singles.

Cashman assisted on three markers with McMillan and Ball being credited with two each.

The game was a rugged affair with the officials handing out 24 penalties, thirteen to the Frontenacs.

A pair of pushing melees enlivened the game, Goodfellow and LaVallee drawing majors in the second period and Rowland and Robertson drawing the same sentences for fisticuffs in the third chapter.

The Belleville youngsters battled hard and deserved at least the "egg-breaker". The line work of Neil Perry in the Kingston nets, who scored his third shutout, keeping them off the scoresheet on not a few occasions.

The teams:

Belleville—Moon, Zakos, Duvall, Reid, Muirhead, Jones, Ethier, Rowland, Harkness, Rushlow, Rutherford, McGrimmon, Adams, Goodfellow.

Kingston—Perry, Ball, LaVallee, White, Convery, Robitaille, Sprott, Bruce, McMillan, Earl, Rawson, Bryant, Cashman, Read, Long.

SUMMARY

First Period

1—Kingston—Convery (LaVallee, Roberts) 10.00

Penalties — Ball, Cashman, Jones, Muirhead.

Second Period

2—Kingston—Rawson (White, Cushman) .10.38

3—Kingston—Earl (McMillan, Long) .. 14.05

4—Kingston—Ball 15.39

5—Kingston—LaVallee (Convery, Ball) .. 16.16

6—Kingston—Sprott (Ball) 19.02

Penalties—Convery, Ball, LaVallee (minor, major), Rutherford (2), Muirhead (minor, misconduct), Goodfellow (major), Ethier.

Third Period

7—Kingston—Bryant (Cashman, Rawson). 3.07

8—Kingston—Rawson (Cashman) 3.51

9—Kingston—Sprott 11.56

10—Kingston—Bruce (McMillan) 13.54

Penalties—McMillan, Long, Cashman, Reid (2), Ball, Robertson (major), Goodfellow, Rushlow, Rowland (major.)

Fourth Straight Defeat

Czechs Whip Quakers 4-1

VIENNA (AP) — Czechoslovakia's national hockey team defeated Canada's touring Saskatoon Quakers 4-1 Wednesday for the Canada's fourth straight exhibition loss.

The game was played at Ostrava, Radio Prague reported.

On Monday the Czech nationals had beaten the Quakers 9-4. Earlier, the Saskatoon sextet dropped 7-0 and 13-3 decisions to the Swedish national team in Stockholm.

The Quakers were shut out until late in the third period when defenceman Harry Smith got their only goal. Smith, a regular with Trail Smoke Eaters, was flown to Europe to reinforce the Quakers after their first two losses.

The Czechs scored the only goal of the first period and then added three more in the third. The middle session was scoreless.

AGED CANADIAN

Pierre Joubert, born at Chambly, Que., lived 113 years 124 days, and died at Quebec in 1814.

Braves Best Club

Bolling Is Top NL Fielder

CINCINNATI (AP) — Second baseman Ken Hubbs of Chicago Cubs and third baseman Bob Aspromonte of Houston Colts, set records for consecutive errorless games in 1962, each took a back seat in the official National League fielding averages released Wednesday.

Hubbs, who fielded .982, finished behind Milwaukee's Frank Bolling, the leader at .989, and Bill Mazeroski of Pittsburgh, .985.

Aspromonte was runner-up to Don Hoak of Pittsburgh as third base pace-setter. Hoak, traded to Philadelphia last month, had a .969 average while Aspromonte wound up at .967.

Hubbs, the circuit's rookie-of-the-year, played 78 consecutive games without an error. The former major league mark of 73 had been set by Bobby Doerr of Boston Red Sox in 1948. Aspromonte went 57 straight games without a miscue, topping the National League record of 54 established by Stan Hack of Chicago in 1942.

Joe Adcock of Milwaukee Braves topped first baseman with .997 and Del Crandall of Milwaukee led the catchers with .994. Other fielding leaders were shortstop Jose Pagan of San Francisco, .973, outfielder Tony Gonzalez, Philadelphia 1,000, and pitcher Dallas Green, Philadelphia, who handled 45 chances perfectly.

The Braves fielded a collective .980, edging St. Louis at .979.

Amherst Quits NS Hockey

AMHERST, N.S. (CP)—The defending champion Amherst ramblers of the Nova Scotia Senior Hockey League have withdrawn from the five-team loop.

Playing coach Lou Kiley said Wednesday night after arriving here from a league game in Moncton that the players "decided definitely to call it quits."

The players took over management of the team last week after the team executive with drew support because of financial troubles. The Ramblers haven't been able to draw at home.

Kiley said he was preparing to notify the NSSHL of the club's decision.

The defending Maritime champions drew crowds as small as 400 for home games this year.

In Cape Breton, only three senior teams are operating. One quit this year because of financial problems but later returned.

N.H.L. Stars

By THE CANADIAN PRESS

Stan Mikita, Chicago's clever centre who scored the winning goal in Black Hawks 3-2 victory over Boston with less than two minutes and 40 seconds to go Wednesday night, giving him the lead in the individual scoring race and his team sole possession of first place.

ATTENDANCE INCREASES

DALLAS (AP)—The American Football League showed an increase of 20.3 per cent in attendance — almost 4,000 fans a game—from last year. The league games drawing 2,202,926 fans compared with 1,000,216 in 1961.

Offence Versus Defence

HOUSTON (AP)—The American Football League championship game Sunday matches the league's strongest offensive and defensive teams.

Houston Oilers edged Dallas Texans as the leaders on defence during the 14-game regular season. The Texans edged the Oilers on defence.

Both teams moved into the league's third title game with 11-3 records.

Houston's offence headed by George Blanda and Charlie Tolar averaged 355 yards per game and scored 387 points. The Dallas attack paced by Len Dawson, Abner Haynes and Curtis McClinton averaged 347 yards and scored 389 points.

The Dallas defence gave up an average of 282 yards and allowed the opposition to score only 233 points. Houston's opponents averaged 328 yards a game and scored a total of 274 points.

HADLEY'S MOTHER DIES

SWAMPSCOTT, Mass. (AP)—Mrs. Ellie B. Hadley, 80, mother of former major league pitcher (Irving (Bump) Hadley, died Tuesday after a lengthy illness. Mrs. Hadley was a native of Centreville, N.S., but spent most of her life in Lynn and Swampscott.

NEW & USED
SKATES
HOCKEY & FIGURE
Hockey Equipment
at
STEPHEN
LICENCE
LTD.
299 Front St. WO 8-8363

What's This, Hockey Referee Goofs'?

NHL 'Disciplines' Official

City Hockey League

The underdogs and topdogs of the City Hockey League furnished a twin-bill of upsets and "firsts" at Memorial Arena last night.

The Pepsi's playing topflight hockey handed the unbeaten Trudeaus their first defeat by an 8-1 score and today share the league's top spot.

Joyce-Rollins, playing their best game of the season, jolted an under-staffed Welbanks team with their first win of the season, a 7-1 triumph.

JOYCES 7 — WELBANKS 1

Gordie Parker who played an "iron-man stint" was at his puck-stopping best in Joyces' victory. He played an outstanding game and was mainly responsible for Welbanks' scoring but one goal. He played for Trudeaus in the nightcap.

Welbanks were undermanned but this did not offset the best effort of the season by the winners.

The teams failed to score in a nip-and-tuck first period and Joyce-via Bob Taylor grabbed a one-goal lead in a fast second frame.

They played their best hockey of the year in the third session after Earl Cousins, with Ethier and Hurst, knotted the count in 27 seconds.

Led by Bob Taylor and Ron Hull they slung home six unanswered markers to win going away and rack up their first victory of the season.

Taylor and Hull each scored two goals for the winners with the former also getting two assists. Bryant engineered the prettiest goal of the night with Jackie Elliott on the receiving end. The former also accounted for a goal.

Boomhower scored alone in the dying seconds. Doug Hull had two assists with Doran getting one.

Seven penalties were handed out by Referees Lamirande and Hurst, five to the winners. Lucas and Sheridan drew majors for fisticuffing with Richards drawing a game misconduct after the final whistle had blown.

The teams:

Joyce's—Parker, Carmichael, St. Louis, Taylor, Bryant, Sheridan, Elliott, Boomhower, Pukanchik, D. Hull, Doran, Mavety, R. Hull.

Welbanks—Green, Hurst, Crawford, Ethier, Cousins, Lucas, Richards, Moher, Botly, Ruppert.

Referees: Hurst, Lamirande.

SUMMARY

First Period

No score.

Penalties—none.

Second Period

1—Joyces—Taylor (Doug Hull) 2.40

Penalties—Sheridan (major), Lucas ((major), Mavety, Taylor.

Third Period

2—Welbanks—Cousins (Ethier, Hurst) 0.27

3—Joyces—Taylor 1.43

4—Joyces—R. Hull (Taylor, D. Hull) 2.35

5—Joyces—Bryant (Elliott, Doran) 4.43

6—Joyces—Elliott (Bryant) 13.32

7—Joyces—R. Hull (Taylor) 18.15

8—Boomhower 18.51

Penalties — Carmichael, Elliott, Crawford, Richards (game misconduct, after game.)

PEPSI'S 8 — TRUDEAUS 1

Like the first game the Trudeaus-Pepsi's first period was a close-checking, scoreless affair with the lone penalty going to the Pepsi's Skelly.

The game broke wide open in the second and third frames with the winners scoring four unanswered goals in the middle stanza.

Trudeaus broke the egg after five minutes of the final session, Kellar scoring from Gary Goyer and Plats.

Placed by Bill McGuire, the Pepsi's raced back to slam home four goals without a reply with goalie Claude Carr coming up with some neat saves.

Gordie Parker played his second game of the night in the nets for the losers, and had little chance on most of the pucks that went past him.

McGuire paced the Pepsi attack with three goals, Pat Marcelle came up with a goal and two assists as did George Jacklin. Shaker Baker scored one and helped with three while Trendal also getting a goal and two helpers. Brooks scored a single and Skelly contributed two assists.

Trudeaus got on the pressure in the third frame but close-checking and good defence work kept their score to the single.

The officials handed out ten penalties, seven going to the winners.

Tempers frayed a bit near the end of the second period when Doug Murray and Ed Plats tangled with fists flying. This was in progress when McGuire and Kellar decided to throw punches with the result all four "sinners" were given majors for fighting.

The teams:

TRUDEAUS — Parker, Gelsthorpe, Plats, Allen, G. Goyer, Petrie, Day, D. Kellar, Hughes, Fox, V. Goyer, Cris.

PEPSI'S — Carr, Murray, Brooks, Skelly, Moreau, Jacklin, Rowbotham, Hughes, Marcelle, Waite, McGuire, Trendall, Baker.

1st Period

No score.

Penalties — Skelly.

2nd Period

Pepsi's—Marcelle (Jacklin; Skelly) .....

(Continued on Page 20)

MONTREAL (CP) — Clarence Campbell, president of the National Hockey League, says "appropriate disciplinary action" has been taken against referee John Ashley "for a clear error" of rules interpretation in a game at New York last Sunday night.

He said also that the automatic $25 fine against Detroit's Marcel Pronovost for drawing a 10-minute misconduct penalty has been rescinded.

The game between the Detroit Red Wings and New York Rangers, won by the Rangers 5-2, exploded into a brawl late in the third period.

Ashley handed out 48 minutes of penalties including a 10-minute misconduct and a match misconduct to Detroit defenceman Bill Gadsby.

Mr. Campbell said "incidents of that game are under investigation at the moment."

"We are more concerned at the moment with the malestation of an official by Gadsby," Mr. Campbell said. He declined to elaborate.

"In the game, there was a clear error in interpretation of the rules which led to a misconduct to Pronovost." The incident involving Pronovost was "a finished book."

Hull Ottawa Defeats Syracuse

SYRACUSE, N.Y. (CP)—Hull-Ottawa Canadiens moved within two points of the league-leading Kingston Frontenacs Wednesday night by whipping Syracuse Braves 8-3 in an Eastern Professional Hockey League game.

The Canadiens now have 27 points while Syracuse is last with 11.

Billy Carter paced the Canadiens with two goals. Keith McCreary, Norm Beaudin, Red Kerr, Bob Courcy, Brian Smith and Claude Larose were the other Hull-Ottawa marksmen.

Bert Fizzell scored twice for the Braves and Singles went to Red Ouimet, Don Grosso and Murray Hall.

Want TV Blackout Lifted

NEW YORK (AP) — Three men from adjacent Long Island filed suit in federal court Wednesday seeking to force the National Broadcasting Company to lift its New York - area television blackout of the National Football League championship game Dec. 30 between Green Bay Packers and New York Giants.

The suit claimed the game at Yankee Stadium is of national interest, equivalent to the World Series in baseball. Under league rule, the game must be blacked out within a 75-mile radius of New York although it will be televised to all other parts of the United States.

Louis R. Blaich, Thomas O'Connell Jr. and Peter Sibell also named the National Football League and the New York Football Giants in the suit.

The Big Seven

BY THE CANADIAN PRESS

Stan Mikita's winning goal in Chicago's 3-2 victory over Boston Wednesday night put him back into sole leadership of the NHL individual scoring race.

He has 30 points on 12 goals and 18 assists.

Gordie Howe of Detroit and Andy Bathgate of New York Rangers, who were idle Wednesday night, are tied for second spot with 29 points on 11 goals and 18 assists.

Black Hawks' Ab McDonald picked up an assist on Mikita's goal to move into fourth place with 28 points on 12 goals and 16 assists.

Boston's John Bucyk's two-goal effort in the losing cause pulled him into a four-way tie for fifth position with 27 points. Teammate Murray Oliver picked up two assists to give him the same total on 10 goals and 17 assists.

Their performances tied them with Toronto's Frank Mahovlich whose points are comprised of his league-leading 17 goals plus 10 assists and Detroit's Alex Delvecchio who has six goals and his league-leading 21 assists.

The leaders:

	G	A	Pts.
Mikita, Chicago	12	18	30
Howe, Detroit	11	18	29
Bathgate, New York	11	18	29
McDonald, Chicago	12	16	28
Mahovlich, Toronto	17	10	27
Delvecchio, Detroit	6	21	27
Bucyk, Boston	13	14	27
Oliver, Boston	10	17	27

N.H.L. Leaders

BY THE CANADIAN PRESS

Standings: Chicago, won 15, lost 9, tied 7, points 37

Points: Mikita, Chicago, 30

Goals: Mahovlich, Toronto, 17

Assists: Delvecchio, Detroit, 21

Shutouts: Hall, Chicago, and Sawchuk, Detroit 3

Delvecchio who has six goals and his league-leading 21 assists.

The leaders:

	G	A	Pts.
Mikita, Chicago	12	18	30
Howe, Detroit	11	18	29
Bathgate, New York	11	18	29
McDonald, Chicago	12	16	28
Mahovlich, Toronto	17	10	27
Delvecchio, Detroit	6	21	27
Bucyk, Boston	13	14	27
Oliver, Boston	10	17	27

Swim Star Sara Barker May Retire

HAMILTON (CP) — Swimming star Sara Barber, 21, of Brantford is considering retiring from the sport.

Miss Barber, in her last year of a social studies course at McMaster University, plans to take a social work course at the University of Toronto.

"To compete in anyfleur athletics means you—have to devote your whole life to it," she said in an interview Wednesday. "I've reached the point in life where I want to do other things. I'd like to become a social worker or nurse."

Miss Barber won two medals at the recent British Empire Games at Perth, Australia.

MOR-POWER

FOR SURE-FIRE WINTER STARTING!

TRADE IN YOUR OLD BATTERY

48 MONTH INSURANCE GUARANTEE

EXCLUSIVE! GENEROUS! IRONCLAD! INSURANCE GUARANTEE

Comprehensive Road Hazard Insurance against Battery Failure from any normal cause. Guarantee insurance period — 12-months to 48 months, depending on the type of battery. Customer pays for only service rendered.

New! Mor-Power DUAL-DUTY

Combines "Hi-Capacity" to spin more cold engine faster and longer; plus "Hi-Water" feature that protects the plates that produce the power, when you forget to add water. Also has exclusive advantages of Power-Sealed Dry Charge that guarantees battery freshness.

6-VOLTS — Fits Chev., 1940-54; Dodge, 1939-55 (most); Ford-Mercury, 1939-54; Plymouth, 1939-54; Pontiac 1949-54 (30-32 series) and many others.

Your Discount Price—After Trade

15.45 Dry Charge — 13.95 Wet Type

12-VOLTS — Fits Chev., 1955-62; Chrysler - prod. 1956-62; Ford-Mercury, (most) 1956-62; Pontiac 1955-62 and many other late models.

Your Discount Price—After Trade

19.45 Dry Charge — 17.95 Wet Type

Mor-Power SUPER SERVICE

POWER-SEALED DRY CHARGE

30 Months' Insurance-Guarantee

6-VOLTS — Fits most Chev. 1940-54; Dodge 1939-55 (most); Plymouth 1939-53; Ford and Merc. 1939-54; Pontiac 1949-54, 30-32 series; and many others. YOUR DISCOUNT PRICE — AFTER TRADE . . . 11.45 Dry Charge — 9.95 Wet Type. To fit Ford products (most) 1940-54 — Add $1, to above prices

12-VOLTS — Fits Chev. 1955-62; Chrysler prod. 1956-62; Pontiac 1955-62 and other late models. YOUR DISCOUNT PRICE — AFTER TRADE . . . 13.95 Dry Charge — 12.45 Wet Type. To fit Ford products, (most) 1956-62 — Add $2. to above prices.

SIMILAR SAVINGS ON OTHER CARS—INCLUDING IMPORTS

INSTALLATION INCLUDED on Dual-Duty and Super-Service Dry Charge Batteries — Deduct 50c if installation not required. WET TYPE —50c extra for installation.

BUDGET-BOTHERED? INSTALL KEYSTONE

For Low Cost-Starting and Lighting Power

6-VOLTS — 32 plates. Fits Chev., 1940-54; Dodge, 1939-55 (most); Plymouth, 1939-53; Ford, 1939-54, 30-32 series; and many others. YOUR DISCOUNT PRICE — WITH TRADE-IN — DRY CHARGE 18-month Guarantee 7.95 — WET TYPE 12-month Guarantee 6.45

12-VOLTS — 42 plates. Fits most late model Chevrolet, Pontiac, Chrysler products, Studebaker and many other makes. YOUR DISCOUNT PRICE — WITH TRADE-IN — DRY CHARGE 18-month Guarantee 11.95 — WET TYPE 12-month Guarantee 10.45

12-VOLT TO 6V FIT FORD PRODUCTS (most) 1956-62 (except compacts). 54 plates. YOUR DISCOUNT PRICE — WITH TRADE-IN. DRY CHARGE 18-month Guarantee 13.45 — WET TYPE 12-month Guarantee 11.95

KEYSTONE BATTERY INSTALLATION — 50c

SNAP-ON TRUNK LID HOLDER — Whoa...the trunk is too fat to close! Use this strong plated chain-spring to hold the lid down, tight. Easy to attach, adjustable 59c

STEERING Wheel Cover — Warm - to - the - touch, deep pile "Fur-feel" Nylon. Can't slip. 7 attractive colours 79

14" SQUARE WEDGE CUSHION — For more comfort and better driving position. Colourfully covered. Long lasting ..... 59 — Others 39 to 2.59

Lock De-Icer — A squirt will "thaw" a frozen lock. Also inhibits as it prevents exterior locks freezing, sticking, rusting. ½-oz. tube 29 — 2-oz. bottle 54

2-PIECE, 4-WAY SNOW TOOL — A combination, long-handled ice scraper, snow brush, squeegee and upholstery whisk. Separates into 2 pieces for handy storage. 19½" long 57

REMEMBER!! 5% CASH DISCOUNT COUPONS

- USE YOUR CREDIT
- No interest on 30 day accounts or up to 12 months to pay on our Budget Plan.
- No Money Down
- Nothing to pay until 1963 — Just say Charge It!

STORE HOURS: DAILY 8.30 a.m. to 9.00 p.m. ALL THIS WEEK

Canadian Tire Store — CANADIAN TIRE ASSOCIATE STORE

COR. COLEMAN & HARRIET STREETS

DON HILL LTD. — DIAL WO 8-6701

Be a "PEAR" THIS YEAR!

GIVE HER A FRIGIDAIRE DISHMOBILE

AUTOMATIC DISHWASHING ON WHEELS!

- Rolls to sink to suckaway space.
- Swirling Water Action gets dishes extra clean
- Roll-To-You Racks glide out for easy loading
- 4-Cycle Dish-Minder Dial

ONLY $2.00 PER WEEK After small down payment

FRIGIDAIRE

David's

249 Front St. — WO 2-4565

Gentlemen . . .

HAVE YOUR LADY'S CHRISTMAS GIFT WRAPPED FREE AT

KELLY'S DRUG STORE

FINE ASSORTMENT OF

COSMETIC SETS BY:

YARDLEY, MAX FACTOR, REVLON, SHULTON, DuBARRY, TWEED, DANA

PERFUMES BY:

LANVIN, CHANEL, TWEED, EVYAN, DANA, YARDLEY, COTY, SHULTON

MANICURE SETS BY:

REVLON AND CUTEX $2.00 to $10.00

SOAP SETS BY:

YARDLEY, TAYLOR, ROGER AND GALLET, REVLON, SHULTON, CHANEL

DUSTING POWDER

KELLY'S REXALL DRUG STORE

411 BRIDGE ST. EAST — WO 2-5388

MR. TWEEDY by Ned Riddle

"It has come to my attention that some of you people are addressing Christmas cards on company time."

'Who Is Kidding Who'

Wants Soccer Housecleaned

TORONTO (CP)—Soccer will never become a major Canadian sport until there is a housecleaning and a change in policy and operating methods, says President Bill Simpson of the Toronto and District Soccer Association.

Simpson, also secretary of the Ontario Soccer Association, said in an article written for Soccer News that the house-cleaning and policy change is needed in the Canadian Soccer Football Association.

"For the last few years we in soccer have been indulging in optimistic blurbs about soccer becoming a major national sport in Canada. Who is kidding who?"

Simpson said that at the end of 1958 the CSFA had $37,976 in the treasury and only $13,200 at the end of 1961. He suggested the dwindling kitty could be blamed on touring teams losing money.

"What has been done to promote the game among the youngsters? at every annual meeting of the CSFA there is talk, talk and more talk about what the various associations alinged to the national body should do. A minor promotion liaison officer is appointed and immediately forgotten. . . . No policy is laid down and his appointment is merely window dressing."

Sports Snapshots

By PAUL RIMSTEAD

The man with one of the toughest jobs in sport lay nursing his wounds on the rubbing table, an ice pack above his right knee and another on his right foot.

They covered ugly, purple bruises, a trademark of his profession.

It was Bobby Perreault, 31, whose chunky frame is employed from September to April by Boston Bruins of the National Hockey League.

They use it to plug their goals.

When it's cut or torn, they have a doctor sew it up. When it's bruised, as it was Dec. 15 at Toronto's Maple Leaf Gardens, they nurse it back to health so they can use it again.

Bruins have been the worst team in the NHL for three years and since opposition skaters get more chances to fire away at Boston's goal, Perreault's job is perhaps more hazardous than those of other netminders in the league.

On the night in question, Perreault, a jovial man from Trois-Rivieres, Que., was forced to leave the game in the third period. A hard shot hit the inside of his foot in the second period, directly on top of an already painful bruise, and shortly after he was accidentally kicked above the knee with a skate. He remained on the ice for a while, then had to retire to the dressing room.

TOO MANY KIDS

His teammates were still on the ice and Perreault winced each time the crowd roared. Toronto finally won it 8-2, scoring its last three goals on Bobby's replacement, Ed Johnston.

He was alone until a reporter dropped in for a chat. Then he was evitably question was put to Perreault:

"Can you put your finger on the Bruins' basic problem?"

"Not enough old guys," he replied, flashing his quick smile.

Then, suddenly serious, he motioned toward the empty benches. "These fellows, they lose, lose, lose. It's like a disease." He pointed to his head.

"But Milt (coach Milt Schmidt) knows it. He's always telling them to forget about losing last year and the year before."

Losing comes hard to Perreault who until this year had been a minor leaguer, never with a club that finished last.

Despite his harrowing experiences, he's the team comedian. When mates kid him about his weight, he retorts that a little fat helps cushion the shots so they don't hurt so much.

"But this is going to hurt tomorrow," he said, still smiling, as he pointed to the welt above the knee.

JINX RINK

Maple Leaf Gardens seems to be a jinx rink for him. He has played there three times this season and has reason to remember each game.

In the first game Boston defenceman Ted Green accidentally rapped him on the jaw with his stick in a goalmouth skirmish. Perreault had to be X-rayed for a possible fracture.

Next time he was nicked on the chin, still sore from the previous trip, by Leafs' Frank Mahovlich. It took 15 stitches.

And on the latest visit he had additional problems with his teammates.

"Ed Westfall hit me on the chin, right on the cut, when he backed into the net. And Green just about cut my fingers off."

Perreault had fallen to the ice and Green was straddling the prostrate goalie while fending off Toronto players with an upraised stick.

"I had a funny feeling and pulled my hand out of my glove just in time—Green stepped on it with his skate."

He was still smiling. If he ever stops, it's going to be an awfully long season.

Minor Hockey

Flyers defeated the Macs 12-7 in a bantam division game at Memorial Arena last night.

Terry Meagher and David Cass paced the winners, each getting four goals with Cass also getting an assist.

Ted Waite scored a pair with Dennis McCormack and Ron Mitchell getting singles. Waite had three assists with Mike Acquaviva getting a pair.

Paul Goodfellow scored three goals for the Macs with David Muir getting two. Singles went to Bill Forgie and Henry Glancey.

AIR POWER

In the summer of 1944 the United States Air Force had 79,900 aircraft. Russia in 1962 had an estimated 25,000 front-line aircraft.

Football Stars Prices Soar

'You Name It-We'll Top It'

HAMILTON (CP) — Hamilton Tiger-Cats coach Jim Trimble says Canadian Football League teams are fighting a losing battle in the annual competition to sign United States college players.

Trimble, recently returned from a recruiting trip, said Canadian teams cannot match the cheques handed out by National and American Football League clubs.

Trimble said his assistant coach, Joe Restic, was trying to sign a player the Ticats wanted, but he met competition from Chicago Bears.

"The guy from the Bears told Joe: 'You go as high as you like, because we'll go higher for the kid. I'm not a coach, I just get paid to sign players. I've been told to sign this one and I will.' Joe just had to put his pen away."

Bidding for top players is going higher and higher between the NFL and the AFL, which has just completed its third year of operation. The less affluent Canadians are being left out in the cold.

"The National League is still looking down its nose at the AFL," Trimble said. "But it shouldn't be."

"Ten qualified observers I've talked to down there in the last couple of weeks have assured me that they pick the AFL to match on television for entertainment over the NFL."

JOINS BRAVES

MILWAUKEE (AP) — The signing of southpaw Jim Constable, a minor league ace last season and now the top pitcher in the Venezuelan Central League, was announced Wednesday by the Milwaukee Braves.

Defeat Maroons, Tigers

Dogs, Athletics Win

By THE CANADIAN PRESS

Windsor Bulldogs and Woodstock Athletics maintained their tight for leadership in the Ontario Hockey Association Senior A series, both posting 5-2 wins Wednesday night.

The Bulldogs, still two points in front defeated the third-place Chatham Maroons at Windsor, The Athletics beat the fifth-place Kitchener-Waterloo Tigers at Kitchener.

Chatham took a 2-0 lead against Windsor in the first period as George Usitalo and Dave Luciuk provided the scoring. Bob Brown was the first Windsor scorer, followed by Irwin Gross, and Bill Mitchell Lou Bendo and Jack Costello.

Woodstock beat Kitchener-Waterloo despite taking 11 minor penalties and a 10-minute misconduct compared to the loser's four minors.

Gerry Theberge and Pat Sullivan both had two goals for Woodstock. Carl Hymes got the other. For Kitchener-Waterloo Bob Robinson and Mac Dubois provided the scoring.

CONVICTION QUASHED

LONDON (Reuters) — Five high court judges have cleared a British army colonel of a court martial finding that he indecently assaulted a 15-year-old West German boy. The judges Tuesday quashed the conviction of Col. Michael Ashby Chadwick Osborn, 45.

Sports Calendar

HOCKEY

Tonight — OHA Junior: Napanee at Picton; 8.30 p.m.

Tonight — Pr. Ed. North Shore: Stinson's vs Belch's, 8.15; Hibbard - Callow vs. SACO, 9.45 p.m.

Friday — Intermediate: Picton at Trenton.

Friday — Junior "B": Gananoque at Peterborough.

HANDGUN SHOOTING

Every Tuesday, at Moira Secondary School. Every Wednesday and Friday, at the Armouries.

BADMINTON

Every Wednesday, at nine o'clock, every Friday and Saturday, at eight o'clock, at the Belleville Armouries.

FISH AND GAME

January 15 — Annual Fish and Game Club Ladies' Night banquet, Club Canara, 6.30 p.m.

MINOR HOCKEY

Sunday, December 22 — 10.30-11.30 and 11.30-12.30, Juveniles.

Monday, December 24 — Fly-Ers practice 9-10 a.m.; Aces practice 10-11 a.m.

Wednesday, December 26 — No games.

EXPENSIVE DOLLAR

One of the only six known specimens of the U.S. 1804 silver dollar was sold in 1960 for $25,000.

HIRAM WALKER'S GOLD CREST

Superb Canadian Rye Whisky distilled especially for the connoisseur by Hiram Walker & Sons Limited Walkerville, Canada

ESTD 1858

25 OZ.

ENJOY THE LIGHTER WHISKY!

OVER 33 YEARS IN BELLEVILLE

MINK!

the Gift of Luxury and Fashion

As a man is thrilled with a fine car, so his lady will be thrilled with fine Mink. May we help you select this most precious gift?

Fine Canadian Wild Mink Jacket $995

Mink Stoles ..... $299 to 599

Mink Boas 75

Mink Hats ..... $15.95 to 36

CHRISTMAS STORE HOURS OPEN UNTIL 9.00 P.M.

WOODLEY FURRIERS

272 FRONT STREET OPEN UNTIL 9 P.M.

Pepsi's

(Continued From Page 19)

Pepsi's—McGuire—(Skelly) 10.85

Pepsi's—Baker (Jacklin, Hughes) 15.20

Pepsi's—Trendall 18.36

Penalties — Skelly, Trendall, Gelsthorpe, Plata (major), Murray (major), Kellar (major), McGuire (major).

3rd Period

Trudeaus—Kellar (G. Goyer, Plata) 5.50

Pepsi's—Jacklin (Hughes, Marsele) 11.31

Pepsi's—McGuire (Trendall) 12.48

Pepsi's—McGuire (Hughes, Marsele) 17.43

Pepsi's—Brooks (Trendall) 19.56

Penalties — Brooks, Skelly, Rowbotham.

TURN DOWN QUARTET

HIGHLAND PARK, Tex. (AP)—City councilmen have refused to let a Russian string quartet appear in the town hall of Highland Park, a separately incorporated, fashionable community surrounded by Dallas. The Dallas News said today the council cancelled a Jan. 30 booking of the 300-seat hall for a concert by the Komitas Quartet after a flurry of complaints from Highland Park residents. The quartet is on a 34-city tour of the United States.

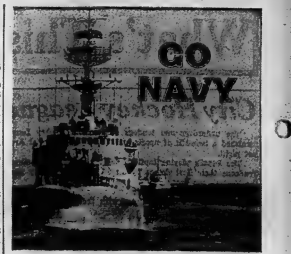

On, over and under the sea, the Royal Canadian Navy operates in three dimensions as it serves the nation and the cause of peace. To learn, fit young Canadians who are ready to work hard and learn quickly, Canada's modern sea-going service offers career opportunities as interesting as they are challenging. Find out more about this exciting future today! If you are between 17 and 26, single and physically fit, visit or write to your Naval Recruiting Officer at the address below:

CANADIAN ARMED FORCES RECRUITING CENTRE, NAVY
8 MONTREAL STREET
KINGSTON, ONTARIO

N-62-2

ROYAL CANADIAN NAVY

DOMINION TIRE STORES LIMITED

christmas sale

—FREE DELIVERY —EASY TERMS —FAST PHONE SERVICE

DOMINION ROYAL WINTERIDE NYLON SNOW TIRES

Beat the Winter with a pair of Winterides — As claimed ...Canada's Best Winter Tire for Traction, Mileage, Safety.

2 for 43.80

750/14 Tubeless Black With Trade-In

DOMINION NEW TREAD SNOW TIRES

Exceptional value —priced only slightly higher than trade-in. Modern, tested design.

2 for 23.90

750/14 with reappeable trade-in. Add $1.50 per tire without trade.

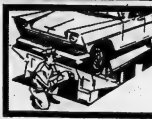

FREE! WHEEL BALANCE WITH ALIGNMENT

BEAR SERVICE With 3 Months Road Hazard Guarantee.

BOTH JOBS Parts extra ... 8.95

For Ford, Chev., Pontiac Meteor, Plymouth, Dodge and small English cars.

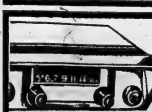

CAR RADIOS 6 or 12 Volt

Fits into dash of most popular cars . . . selling originally up to 64.95. Offer includes aerial and trim plate for .....

36.95

Aerial, trim Plate Included

STEREO—4-SPEED PORTABLE RECORD PLAYERS

With separate speaker. Mfrs. suggested list $9.95. Model 663-D

69.96

$2. WEEKLY MAGG '18

OTHER BIG GIFT VALUES

Big 20" Cut Power Mowers 4-cycle engines. Reg. $9.95 .. 63.95

6 Unit Lionel Train Set With transformer and track 19.95

DELUXE ROAD RACER SET—Figure 8 track and Ferrari cars. 14.95

Electric Fin Ball Game Newest family game 18.88

Walking Doll 23" high 4.95

DOMINION TIRE STORES DOMINION ROYAL TIRES

14 BRIDGE ST. W.

DIAL WO 8-5575

DOMINION TIRE STORES LIMITED

Hornets Shade Hershey

By THE ASSOCIATED PRESS

Pittsburgh hockey fans savored an unusual memory today, the sight of their Hornets trimming Hershey Bears.

The American Hockey League's last - place Hornets held on for a 4-3 decision over the Bears Wednesday night for their first victory against Hershey at home since Pittsburgh rejoined the AHL last season.

Bob Dillabough's goal at 7:58 of the third period provided the margin. It gave the Hornets a 4-3 lead, enough to withstand Les Duff's goal for Hershey at 11:47.

Early in the final period Earl Balfour skated the length of the ice to score for Pittsburgh to break a 2-2 tie.

Al Johnson and Lowell MacDonald scored the other Pittsburgh goals, Duff, Cleland Mortson and Wayne Rivers were the Hershey marksmen.

Western Hockey

By THE CANADIAN PRESS

San Francisco Seals scored their first victory of the season over the tough Seattle Totems Wednesday night and moved up to second place in the Western Hockey League's Southern Division.

The Seals scored three unanswered goals in the third period to upset the Totems, Northern Division leaders, 6-3.

In other games, the Southern Division's leading Portland Buckaroos downed Edmonton Flyers 3-1 and Spokane Comets, fighting to get out of the Southern Division cellar, defeated Vancouver Canucks 5-2.

Bill Nicholson scored twice for the Seals. Other goal-getters were Moe Mantha, Orland Kurtenbach, Nick Mickoski and Duke Edmundston. Seattle scorers were Bill MacFarland with two and Bob Barlow.

In Portland, Bill Saunders, Tom McCarthy and Jack Blonda scored for the Bucks and Bo Elik scored the Flyers' lone goal.

Rookie Harry Ottenbreit, Ray Brunel, Gerry Brisson, Red Johansen and Steve Wilkos scored for the Comets at Spokane. Phil Maloney and Ron Matthews scored for Vancouver.

They'll Do It Every Time — By Jimmy Hatlo

HOCKEY STANDINGS

By THE CANADIAN PRESS

National League

	W	L	T	F	A	Pts.
Chicago	15	9	7	83	71	37
Detroit	15	8	5	72	63	35
Toronto	13	10	5	93	74	31
Montreal	12	9	7	79	68	31
New York	10	16	4	90	96	24
Boston	3	18	4	74	118	14

Wednesday's Results

Boston 2 Chicago 3

Games Tonight

Toronto at Montreal
Boston at Detroit

Eastern Professional

	W	L	T	F	A	Pts.
Kingston	17	6	3	98	75	37
Hull-Ottawa	13	10	4	126	112	30
Sudbury	13	10	4	135	112	30
Syracuse	2	17	5	71	107	11

Wednesday's Result

Hull-Ottawa 8 Syracuse 5

Games Friday

Hull-Ottawa at Sudbury
Kingston at Syracuse

American League

Eastern Division

	W	L	T	F	A	Pts.
Providence	15	11	3	99	84	33
Quebec	14	11	3	85	85	31
Springfield	14	11	4	113	94	31
Hershey	14	13	1	101	89	29
Baltimore	12	12	2	85	91	26

Western Division

Buffalo	17	9	0	85	77	34
Rochester	11	13	2	95	89	24
Cleveland	9	18	2	86	123	20
Pittsburgh	8	17	1	73	90	17

Wednesday's Result

Hershey 3 Pittsburgh 4

Game Tonight

Buffalo at Quebec

OHA Senior A

	W	L	T	F	A	Pts.
Windsor	17	5	0	140	79	34
Woodstock	16	7	0	112	74	32
Chatham	14	8	3	102	73	29
Galt	9	12	0	64	83	18
Kitchener	8	12	1	76	81	17
Sarnia	1	21	0	63	163	2

Wednesday's Results

Chatham 2 Windsor 5
Woodstock 5 Kitchener 2

Games Friday

Chatham at Kitchener
Sarnia at Woodstock
Windsor at Galt

Other results Wednesday:

Western League

Vancouver 2 Spokane 5
Edmonton 1 Portland 3
Seattle 3 San Francisco 6

International League

Omaha 3 Fort Wayne 2

Eastern League

Long Island 2 Knoxville 8
Nova Scotia Senior
New Glasgow 5 Windsor 4
Amherst 4 Moncton 8

Cape Breton Senior

Sydney 8 Northside 6

Saskatchewan Senior

Regina 4 Yorkton 7

Exhibition

Saskatoon 1 Czechoslovakia 4
Sudbury (EPHL) 8/Kapuskasing (NOHA Sr) 2

Ottawa-Hull Junior

Ottawa S' Arnprior 2

Manitoba Junior

Winnipeg Braves 4 Winnipeg Monarchs 2

Saskatchewan Junior

Moose Jaw 5 Regina 7

Ontario Junior B

Goderich 6 Stratford 4

SIGNS WITH '49ers

SAN FRANCISCO (CP) — Hugh Campbell, star end from Washington State, signed Wednesday with the San Francisco '49ers of the National Football League. The '49ers now have signed their top seven draft picks.

TURNING OFF A SPACE RADIO or GETTING TO WORK ON TIME

Both are easy with electronic timekeepers. The U.S. National Aeronautics and Space Administration quotes marvelous space vehicles with the same electronic device the Bulova Watch Co. uses in its Accutron watch. . . . a breakdown occurring but once for rare runs indemnity on eight millionths of a watt of electricity—We do not silence space shots.

But We Do Sell The

BULOVA ACCUTRON

Paul Mercier

JEWELLER

299 Front St. — WO 2-1434

Top International Figure

British Honor Canada's Jackson

LONDON (CP)—The first Canadian ever to win the world men's figure skating title, Oshawa's Donald Jackson, was named as the top international sports personality of 1962 yesterday by the British Sporting News.

Jackson, 20, thrilled a crowd of 18,500 at Prague's Puzik Hall last March when he overcame the lead of Czechoslovakia's Karol Divin with a brilliant free-style exhibition.

Divin, 1960 Olympic gold medalist, was unable to match Jackson's dazzling repertoire of jumps and spins which included the first successful Triple Lutz ever performed in competition.

One official, describing Jackson's performance that night, said: "There has never been anything like it. I've seen all the great ones—Sonja Henie, Dick Button, Hayes and David Jenkins . . . none could compare with Jackson tonight."

Braves Seek New Home

Syracuse To Kitchener?

KITCHENER (CP) — Syracuse Braves, in last place in the Eastern Professional Hockey League and suffering at the gate, are reported considering a move to Kitchener in the new year.

The Braves, sponsored by Chicago Black Hawks of the National League, would be Kitchener's second EPHL team.

New York Rangers operated Kitchener - Waterloo Beavers here for two seasons but shifted their franchise to Sudbury this year. After Detroit Red Wings withdrew their sponsorship from the Northern Ontario City.

TWO LOCATIONS:
514 DUNDAS STREET EAST
487 DUNDAS STREET WEST

TRADE IN YOUR SKIS AND SKI BOOTS

HIGHEST ALLOWANCE

For your old outfit on brand new equipment

Make Booth's your headquarters for all

Ski Equipment

Everything for the beginner or expert! 210" Boots, Bindings, Head Skadis, Poles, Bags, Mitts, Waxes, etc.

Name brand skis such as:

SCHUSS ARLBERG GRESVIG
EDELWEISS ASPEN TRAIL BLAZER

TRADE IN YOUR SKATES

On a brand new pair by

C.C.M. BAUER SAMSON

Men's and women's — boys' and girls' hockey and figure skates.

BOOTH Radio and Television Ltd.

170 FRONT ST. (Opp. City Hall) WO 8-5735

PLAY A LITTLE LONGER
LIVE A LITTLE BETTER

Brewed a little longer
Tastes a little better

Holiday chores are more fun when you know they'll be crowned with a Kingsbeer! Custom-brewed Kingsbeer has thirst-quenching, lighthearted sparkle you'll welcome. It's the livelier, friendlier lager beer with the finer flavour. That's because Kingsbeer is brewed the careful way . . . brewed longer. Make Kingsbeer your happy holiday refreshment!

CALL FOR A KINGSBEER

DOW KINGSBEER

SANTA'S FAVORITES . . . .

BOUND TO BE YOUR FAVORITES, TOO . . . SMALL WONDER WHEN YOU CONSIDER THE GRAND VARIETY . . . Pick the chair of your choice from the outstanding collection featuring Kroehler, Braemore, Sklar and other leading lines.

BEDROOM CHAIRS ..... 13.98 to 29.95
NYLON HOSTESS CHAIRS 9.95
KROEHLER PLATFORM ROCKERS 39.95 up
High Back NYLON SWIVEL ROCKERS 89.00
PLATFORM ROCKERS from 26.50
100% NYLON SWIVEL ROCKERS 39.95
SKLAR, KROEHLER, RESTONIC
RECLINERS ..... 69.50 to 159.00

David's

312 FRONT STREET
WO 8-5737 BELLEVILLE

OUTSHOT ANNIE OAKLEY — Thomas Albert Moseley, 88, one-time gunsmith who beat the famed Annie Oakley in a shooting match fires at a target in the backyard of his Victoria home. Mr. Mouslay outshot Annie in an informal contest in his native Birmingham, England. In the Victoria test, he shaved the bulls-eye at 25 feet. (CP Photo)

Shot Against Annie Oakley And Lives to See 90 Years

VICTORIA (CP) — Thomas Albert Mousley, who once beat the famed Annie Oakley fair and square in a shooting match, marked his 90th birthday by demonstrating that his skill hasn't deserted him.

Guns have played a large part in Mr. Mousley's life since he went to work for a firearms manufacturer in Birmingham, England, as a boy of 16. Among other achievements, he helped originate Britain's standard service revolver, the .455-calibre Webley.

"Shoot them forever and they'd still be good," he says of the renowned sidearm. "We produced over a million for the First World War."

Later, in Victoria, he was employed as a gunsmith by Wilson and Lenfesty.

Mr. Mousley's fondest memory is the day he beat Annie Oakley. It happened when Buffalo Bill Cody brought his wild west show to Birmingham and the gun company made Annie Oakley a present of two .38-calibre revolvers.

COULD HIT PENNY

"Being a woman, of course she wanted them changed, so we altered the walnut grips to fit her hands.

"I put on the new stocks while Annie, Buffalo Bill and a couple of his Indian chiefs stood alongside watching. Then the boss said, 'Come on, Tommy, let's see how you can do' and off we went to the target range.

"Annie Oakley was a pleasant, lively sort of woman, about 30 years old at that time. As I remember she wasn't tall," said Mr. Mousley, outlining an hour glass with his hands, "but she did have a very nice figure, but the veteran gunsmith keeps house cheerfully and efficiently with the help of a cat called Blondy.

How can one reach 90 with a sure eye and a steady hand?

"Self control," he said. "Not getting mad, that's the thing. A man must keep a contented mind."

DANGEROUS DAYS

During the Dark Ages walled cities replaced open towns and moated castles took the place of country villas as barbarians and robbers pillaged Europe.

TIP TOP

DRY CLEANERS

AND SHIRT LAUNDERERS

PICK-UP and DELIVERY

WO 2-3475

Free **SHIRT LAUNDERED**

with every $2.00 dry cleaning order

EXPIRY DATE - DECEMBER 21st.

FAST SERVICE on CASH and CARRY

PLANT and CASH & CARRY OFFICE

88 Station St. Belleville, Ont.

Plastic WALL TILE

THRIFTILE —

Lifetime beauty and 8 sparkling colors afford a wide range of fresh, attractive combinations for redecorating your rooms at extremely moderate cost

21c sq. ft.

CRAFTILE —

The luxurious plastic wall tile you can install yourself — transform dull, drab rooms into glowing, modern interiors: 6 colors in stock .....

29c sq. ft.

21 other colors not stocked ..... 35c sq. ft.

To The LANDLORD

There is still time to install these doors in 1965 and 5-A-V-E

Read-Hung ALUMINUM DOORS 1¾" — Stock Sizes... **31.39**

Arthur A. SILLS & Son Limited

LUMBER & BUILDING SUPPLIES

405 DUNDAS STREET, E. • Telephone WO 8-6731 •

DON'T BE UP A TREE FOR

GIFT IDEAS

HURRY IN TO **CHOWN LTD.**

FOR AN ATTRACTIVE

APPLIANCE GIFT

GENERAL ELECTRIC HAIR DRYER

Suggested List $13.95

$19.75

GENERAL ELECTRIC 2 SLICE POP-UP TOASTER

One Year Warranty

Suggested List $22.95 ..... **$19.75**

G.E. VACUUM CLEANER

Model VC 6

Suggested list $4.95

$74.90

GENERAL ELECTRIC KETTLE

Suggested List $11.95

ONLY **$9.75**

FIRST QUALITY ELECTRIC BLANKET

Double bed size, single control. Washes as easily as a regular blanket.

Suggested List $22.50 ..... **$18.95**

Green Blue Rose

SAMPSON DOMINION 3-SPEED ELECTRIC PORTABLE HAND MIXER

- Removable beaters and cord
- Push button ejector
- Self-storing

Suggested List $18.95

$14.95

Give Dad a New Model 503C

SKIL ¼" DRILL

And Power Unit for Snap Lock Tools

- Full 2.5 amps!
- Accurate geared key chuck
- Precision ball-bearing gears deliver full power and torque.
- Modern styling for easy handling

Suggested List $22.95

SPECIAL CHRISTMAS PRICE **$21.00**

SNAP LOCK ATTACHMENTS

To Fit Skil Drill No. 503C

- Snap Lock 5" Saw
- Snap Lock Jig Saw
- Snap Lock Orbital Sander
- Snap Lock 6" Grinder
- Snap Lock Hedge Trimmer

ALL **$16.95** Each

CONVENIENT BUDGET TERMS

G.E. TRANSISTOR RADIOS Priced from **$27.95**

Marconi Record Players from **$27.95**

CHOWN LIMITED

ENGLISH CHINA GIFTS

HARDWARE

Est. 1845

SPORTING GOODS ELECTRICAL SUPPLIES

BELLEVILLE PLAZA PHONE WO 8-6777

OPEN EVENINGS UNTIL 9.00

Maritimes Made Movie History; "Mutiny-on-the-Bounty" Replica Was Built in Nova Scotia Yards

By HUGH A. MULLIGAN
ABOARD THE BOUNTY (AP)

Orders crackled in the pre-dawn darkness like the lash of a cat o' nine tails.

"Pilot's aboard, sir."

"Very well. Cast off bow line."

"Bow line away."

"Cast off stern line."

"Stern line away."

"Starboard away . . . midships . . . steady as she goes."

"Midships . . . steady, sir."

The sailing ship slipped down the Delaware on the slack tide, bound south for strange waters and strange ports with a cargo of precious handouts to placate the natives and enrich the coffers of the owners.

Chief placater and coffer enricher was an enormous cardboard cut-out of Marlon Brando stared in the main hatch just aft of the great cabin and hard by the frozen food locker.

CARRIES ODD CARGO

Not even Capt. William Bligh with his floating arboretum of breadfruit trees carried a stranger cargo.

There more than 173 years after the famous mutiny, the Bounty rode the waves again. This time she was in the service of the movie lords at Metro-Goldwyn Mayer, who built the new Bounty at a cost of $750,000 as a set for a remake of the movie Mutiny on the Bounty. Then she was launched on a two-year, 40,000 - mile publicity tour.

Bligh and Fletcher Christian, the mutinous first mate, would have had much to admire in the handiwork of the shipbuilders at Lunenburg, N.S., who recreated the Bounty with loving attention to detail—particularly the saucy carving of the English woman in riding habit jutting her skirts above the billowing waves on the bowsprit.

But they would have flipped their periwigs over the soundproofing and air conditioning below decks, the stainless steel galley, the boarded guitar player boarding All Night, Mary Ann into a microphone in the crew's mess, the twin diesel engines purring a path of progress through becalmed waters, the radar scanner flapping its ears among the topgallants, the Japanese transistor radio lashed to the mizzen mast so the helmsman can tap the great wheel in tempo to Perry Como's crooning of Moon River and all the other manifest benefits of modern civilization.

SAILS AT DAWN

As we slipped under the Benjamin Franklin Bridge a pink finger of dawn was drawing the darkness from Philadelphia's receding skyline.

Having shipped aboard the Bounty for a weekend as a supernumerary at the munificent sum of 25 cents a month—to get around a Canadian regulation that forbids passengers on certain - sized commercial ships—we were below to take up our duty as historian and permanent chow hound of the cruise.

"We should be in the Chesapeake Canal in a couple of hours," muttered Capt. Ellsworth Coggins, debonairly placing a pair of frozen orange juice amid the charts and maps spread out on the navigation table.

Coggins, a retired Royal Canadian Navy commander, has sailed the rebuilt Bounty across both the Atlantic and Pacific oceans. His worst experience so far had nothing to do with a mutiny, which is highly unlikely among his well-fed, well-paid crew of Nova Scotia actors. Rather, it involved transporting a cargo of well-liked Italian and French photographers across the English Channel.

"Despite their condition, most of the chaps insisted on climbing the rigging," Coggins recalled. "All concerned became splendidly seasick. We had to swab the decks to make a proper appearance."

MANY STICKY FINGERS

Bligh never had to contend with sullen photographers but he did suffer from one annoyance that still plagues the modern Bounty: Thefts by the natives. In Tahiti two centuries ago they stole the ship's anchor Today the thousands of sightseers who flock aboard in every port will steal anything that isn't lashed to the masts.

They've stolen so many belaying pins, we can hardly work the sails," mourned First Mate Ralph Hemphill.

Like everyone else on the Bounty, the mate has learned to live with the Bounty's infamous past, especially the various movie versions. Hardly a day in port goes by without some extrovert hopping up on the hatch cover, curling a lip menacingly and shouting at the top of his lungs: "Mis-ter Christian, I'll see you hanged from the highest yard arm in the British Navy."

The fact that the line, first uttered by Charles Laughton, does not occur in the current movie version, Hardly a day in port goes by without some extrovert hopping up on the hatch cover, curling a lip menacingly and shouting at the top of his lungs: "Mis-ter Christian, I'll see you hanged from the highest yard arm in the British Navy."

The fact that the line, first uttered by Charles Laughton, does not occur in the current movie version, does not daunt in the slightest Trevor Howard, the new Capt. Bligh, from using it when he came aboard the Bounty in London for his first visit since the filming.

LOTS OF COMICS

Sure enough, when it came time to drop the pilot at Chesapeake City, the comedians were at it again.

"Okay, Capt. Bligh, climb down into your long boat," called out the shipper of the pilot boat, nearly losing his footing in a convulsion of mirth.

Not a man in the Bounty's crew ventured so much as a grunt.

The crew is mutinous on only one point. Despite what MGM's script writers have wrought, they are, to a man, sympathetic with Bligh's stature as a navigator and convinced that Fletcher Christian was in the wrong.

If they would like to see anyone hanged from the highest yard arm, it would be the ubiquitous chap who comes aboard bowling after "Mis-ter Christian!"

The chap came aboard again when the Bounty reached Washington. And the crew expects to hear from him again in winter quarters at Brooklyn, N.Y. Somehow, a voyage wouldn't be official without him.

Demorestville

DEMORESTVILLE — Congratulations to Mr. and Mrs. Cam Miller (nee Margaret Bowers) on the birth of a son.

Helen and Bonnie Jean Sallans and Kelly, also Hughie Sallans spent Saturday with their grandparents, Mr. and Mrs. Haffel Sallans.

Mrs. Wallace Bowers spent Friday in Picton, guest of Mrs. Ed Miller.

Miss Jennifer Gorsline was a weekend guest of Mr. and Mrs. John Cole.

Mr. and Mrs. Wallace Bowers and Mr. and Mrs. Arnold Potter spent Saturday in Madoc.

Mr. and Mrs. Sam Sallans, Kelley and Hughie of Northport, spent Sunday with Mr. and Mrs. Ed Allen.

Mr. and Mrs. Kenneth Trumble and family of Bloomfield, and Earl Hancock and Freddie McIntyre, Crofton, called Sunday on Mr. and Mrs. T. Trumble.

Mrs. Harry Gorsline and Dianne, and Sherry Short, spent the weekend in Peterborough, with Mr. and Mrs. Hugh Jackson.

ONTARIO INTELLIGENCER, Thursday, December 20, 1962 23

JAILHOUSE BLUES

LONDON (CP) — Commenting on the poor state of Dartmoor Jail, Devon, a prison commissioner said "the effect of the weather on the present buildings has been such that we almost thought of asking the prisoners not to lean to heavily against the walls."

HAPPY ENDING

KAMLOOPS, B.C. (CP)—Edith Janet Blackwell showed a lamb at the provincial winter fair and sold it for 80 cents a pound. She became upset about parting with the pet, which she had nursed through its early days. The buyer, Chung brothers' grocery, returned the lamb to Janet.

2nd Sidney

2nd SIDNEY — Mr. and Mrs. Everett Eaton of Marmora, were supper guests of Mr. and Mrs. Ross Eaton and family on Sunday evening.

Mrs. E. Gardiner of Eden Mills and Mr. and Mrs. Ray Gardiner, Sandra and Nancy of Guelph were dinner and supper guests of Mr. and Mrs. Lloyd Bewley and family on Sunday.

Mr. and Mrs. Frank White were visitors of a daughter and her husband, Mr. and Mrs. H. Robinson of Mt. Julian, and spent the Sunday dinner hour with them.

David DeClerq of Camp Borden, spent the weekend with his parents, Mr. and Mrs. C. H. DeClerq.

Mr. and Mrs. Owen Tripp and Wayne Tripp of Stenberg were visitors of Mr. and Mrs. Clarence MacDonald and family.

Northport

NORTHPORT — Miss Mary MacLean, New York City, a guest of Mr. and Mrs. Beith Barker over-night, left Monday on Sunday at Maple Inn, Bloomfield: Miss Norma Crawford, Picton; Mrs. G. Hinman, Mrs. Harold Barker, Mr. and Mrs. Fred Kotchapaw, Mrs. D. Barker and Mr. Will Caughey, Beith Barker and Mr. Will Caughey.

Mr. and Mrs. Donald Kotchapaw and father-in-law, visited Saturday last of Mr. and Mrs. John Carnegie and family, Bloomfield.

Mr. and Mrs. Armour Chaplin and Judy, Belleville, were guests on Sunday of Mr. and Mrs. Howard Mills and family.

Mr. and Mrs. Howard Mallett and Elaine, Toronto, will be with Mr. and Mrs. Don Noble and girls, Aylmer, for Christmas.

Mr. and Mrs. Marc Wilson and baby, Toronto, with Mr. and Mrs. David Barker and Mr. and Mrs. Beith Barker and Mrs. D. Barker will be Christmas Eve supper guests of Mr. and Mrs. Beith Barker and Miss M. McLean.

Mr. and Mrs. Walter Norton and boys will be with Mr. and Mrs. Leland Ostrander and girls, Glenora Rd, on Christmas Day.

Mr. and Mrs. Pat Cornell and Dennis and Miss Lillian Cornell, Belleville, with Mr. and Mrs. Howard Norton for Christmas.

Mr. Joseph Teskey and Harold, Wellington and Mr. and Mrs. Donald Garretsee and family, Consecon, with Mr. and Mrs. Roy Mowbray and family on Christmas.

Mr. and Mrs. Warren Clow and family will be with Mr. and Mrs. Harry Faul and Mr. D. Mallett, West Lake on Christmas Day.

Mr. and Mrs. Howard Mills and family will be with Mr. and Mrs. Graham Gale and Kevin are guests of Mr. and Mrs. Armour Chaplin and Judy, Belleville also Mr. and Mrs. Gale and Kevin as supper guests with Mr. and Mrs. Albert Foster, Demorestville.

Mr. and Mrs. Fred Kotchapaw with Mr. and Mrs. Colin Kotchapaw and family, Prescott.

Mr. and Mrs. Donald Kotchapaw and family and Mr. and Mrs. Howard Foster, Oakville, with Mr. and Mrs. Fred MacDonald, Point Anne.

Mr. and Mrs. Harold Barker and Mrs. D. Folkard and Mrs. Bertha Peck, Picton, with Mr. and Mrs. Harry Gorsline and Diane, Demorestville.

The teacher, Mrs. R. Hinman and pupils entertained the mothers and younger sisters and brothers at a Christmas party at the school on Thursday afternoon.

Johnstown

JOHNSTOWN — Mr. and Mrs. Jack Nicholson of Campbellford were visitors of his sister and husband on Sunday of Mr. and Mrs. Anson Moore and family.

Mr. and Mrs. Arnold Stickle and Barbara of Frankford had dinner with a brother and wife, Mr. and Mrs. Glenn Stickle and Bruce, on Sunday evening.

Mr. and Mrs. Ernest Russell of Redmersville were guests of Mr. and Mrs. Kenneth Wright on Sunday. Vinell of Marmora spent the weekend with her mother and husband, Mr. and Mrs. G. Galloway.

Mr. and Mrs. Bruce Russell of Sudbury were dinner and supper guests of Mr. and Mrs. Kenneth Stickle on Sunday

The white gift service was held at Johnstown United Church last Sunday morning with the service in charge of Mr Brian Thrasher.

CUT 'EM DOWN

All old and unthrifty sour cherry trees should be destroyed since they help spread virus tree diseases.

THE PERFECT WAY TO SOLVE THAT DIFFICULT GIFT PROBLEM . . . . .

YES—WE "GIFT WRAP" YOUR GIFT CERTIFICATE.

RONALD KEEL JEWELLER

296 FRONT STREET AT VICTORIA AVENUE

CANADIAN RED CROSS SOCIETY

BELLEVILLE BRANCH

BLOOD DONOR SERVICE

DONORS AT THE OCT. 11th CLINIC

Mrs. Jean Boyce, 153 George St.
Mr. Robert Atkins, R.R. 6, Belleville
Mr. Gary Higginbotham, 79 Pine St.
Mrs. Doreen Atkins, R.R. 6, Belleville
Mr. H. Vance, Thomasburg
Mr. Ronald Walmsley, 84 Catherine St.
Mr. Michael Piperni, R.R. 1, Foxboro
Mrs. I. Whittle, R.R. 4, Belleville
Mrs. M. R. Stubbert, R.R. 6, Cannifton
G. W. MacDonald, 50 Elizabeth Cres.
Mr. Stuart Mabbin, 11 Woodland Acres
Mr. Brian Wilson, 158 Church St.
Mr. Abe Mazer, 218 Victoria Ave.
Mrs. Dorothy Mackinnon, 240 Bleecker Ave.
Mr. S. Klomsmaker, 46 Elizabeth St., Stirling
Mr. S. Klompmaker, 18A Front St., Stirling
Miss Virginia Shine, 245½ Front St.
Mrs. Russell Bateman, 181 Charles St.
Mrs. L. Pannabaker, William St., Stirling
Mr. Kenneth Brennan, 287 Foster Ave.
Mr. J. W. Black, 84 Chatham St.
Mrs. Bernice Wilkins, Wilkins St.
Mrs. Sharon Guthrie, 32 Wilkins St.
Mrs. Hattie Wilkins, 33 Bandas St. E.
Mr. Ray Hall, 32 Pine St.
Mr. Norman Sword, Ameliasburg
Mr. Diemer Gertsma, R.R. 1, Corbyville
Mrs. Mary McLaughlin, 29 Lambert Dr.
Mr. James Connors, 29 Bay Dr.
Mr. Raymond LaBrash, R.R. 8
Mrs. Kay Baker, 165 Victoria Ave.
Mr. Thomas Tyron, 99 W. Moira St.
Mr. Henry Wills, 7 Southwood Cres.
Mr. James Hall, 54 Chatham St.
Mrs. Thelma Prestonne, 37 Hastings Dr.
Mr. Art Kimball, 11 Cherrylawn Ave.
Mr. Charles Bartlett, 221 N. Front St.
Dr. Bruce Crook, 211 Donald Ave.
Mr. Norman Lightfoot, R.R. 1, Carrying Place
Miss Janet Brown, 21 Burton St.
Mr. Ken Bateman, 8 Queen St.
Miss Beverley A. Jones, 36 Hollowav St.
Mr. Cecil E. Chesney, 40 Chatham St.
Mr. Dale Ashbury, 29 Johnson St.
Mr. J. E. Barrett, 70 Highland Ave.
Mr. A. Dicken, 169 N. Front St.
Mr. George A. Boate, 10 Lee Ave.
Mr. D. R. Bowen, 125 Pine St.
Mrs. Marv L. Corbin, 85 Maple Dr.
Mr. W. W. Hamilton, 85 Maple Dr.
Miss Ruth Draper, 35 Bongard Cres.
Mr. Willard Miller, 22 Hermon St.,
Mr. Harry Kirk, R.R. 2, Belleville
Mrs. Geo. Frechette, 24 Albion St.
Mr. David Wadley, 328 Bridge St. E.
Mr. Rushford Dray, 154 Farley Ave.
Mr. William Jones, 332 Victoria Ave.
Mr. John W. Jones, 85 Southview Ave.
Miss Mildred Gray, 135 Dundas St. E.
Mr. Harold Hancock, R.R. 2, Belleville
Mr. Boyd Findley, 14 Murney St.
Mrs. Wm. McMullen, R.R. 2, Belleville.
Mr. Ronald Davis, 4 Chelford Cres.
Mrs. Rita Masters, 26 Dufferin St.
Mr. Walter Batchelor, 22½ Everett St.
Mr. Lawrence Campbell, 322 Dufferin Ave.
Mr. R. D. Gillen, 18 Rose Ave.
Mr. Barrie P. Hasley, 54 Henry St.
Miss Stella Davis, 19 Crestview Ave.
Mrs. Florence Ebert, 543 Victoria Ave.
Dr. R. Brush, 27 Elizabeth Cres.
Mr. George Stratton, 29 Symington Dr.
Mr. S. Vandermeer, 83 N. Park St.
Mr. Robert Batchelor, 29 Holloway St.
Mrs. Doreen Carlisle, 377½ E. Moira St.
Mr. A. J. Bradley, 49 Dundas St. E.
Mr. Glen Campbell, 80 Dundas St. E.
Ralph Atkinson, 22 Geddes St.
Mr. Roy Parrott, 25 Ethel Ave.
Mr. Bruce Thompson, 5 Cloverleaf Dr.
Mr. Howard Thompson, 583 Bridge St. E.
Mr. E. J. Burling, R.R. 6, Belleville
Mr. Clayton Webb, 128 Dundas St. W.
Mr. Robert Laughlen, 24 Foster Ave.
Mr. Gordon Power, 15 Emily St.
Mrs. Shirley Nickle, 37 Frank St.
Mr. R. Baker, 238 Foster Ave.
Mr. G. E. McIlwain, 227c Albert St.
Mr. Roger Orrell, 149 W. Bridge St.
Mr. Cornelius Lynch, 29 St. Paul St.
Mr. Fred Papke, 39 Queen St.
Mr. Ron Denyer, 19 Goldfade Rd.
Mrs. Charibel Bowman, 128 N. Front St.
Mr. Roscoe Hubbs, 174 Moira St.
Mr. R. H. Mason, 76 Bertram Blvd.
Mr. John Humphrey, R.R. 1, Belleville
Mrs. Dora Kandler, R.R. 1, Foxboro
Myriel Spinks, Ameliasburg
Mr. Keith Tomlinson, 253 William St.
Mr. Bill McGrath, 31 Everett St.
Mr. Robert Bateman, RCAF, Trenton
Mr. B. Shetler, 27 Benjamin Rd.
Mr. Douglas Rowe, 174 Charles St.
Mr. Michael J. Wright, 43 Hastings Dr.
Mr. Stan A. Barbour, 22 Northwood Cres.
Mr. W. J. Musgrove, R.R. 3, Belleville.
Mr. Glen Murray, 160 N. Park Street.
Mr. Thomas E. Foote, 70 Dunbar St.
Mrs. Ethel Borth, 46 W. Moira St.
Mr. William Moffatt, 16 Colfdale Rd.
Mrs. Barbara West, 199 Victoria Ave.
Mr. William Gevekeih, 7 Ridley St.
Mr. Dirk Bylsma, 268 Dundas St. E.
Mr. Ray Whiteman, 276 John St.
Mr. Ross A. Kingsley, R.R. 3, Brighton
Mr. A. Vanclief, 105 Bridge St. W.
Mr. Peter Kosiktia, R.R. 1, Foxboro
Mr. Kenneth Burley, 210 Dundas E.
Mr. Jas. L. Pickering, 52 Southview Ave.
Mrs. Anne Hilson, Ameliasburg
Mr. Ronald Sherry, 466 Bridge St. E.
Mr. Frank Neufeld, 8A Meyers St.
Mr. Gerry Brown, 69 Chester Ave.
Mr. Ivan Embury, R.R. 3, Belleville
Mr. George H. Avery, 41 Benjamin St.
Mr. Thos. Whittle, R.R. 4, Belleville
Mr. Wilfred A. Mills, 288 Bleecker Ave.
Mr. Geo. H. Bullock, 1 Church St.
Mr. Bob Bosma, R.R. 1, Ameliasburg
Mr. Arthur Black, 3 Cherry Gardens
Mr. Donald I. MacKinnon, 240 Bleecker Ave.
Mr. Arthur Seymour, 330 Bleecker Ave.
Mr. Gordon Bell, 20 Bradgate Dr.
Mr. Eltreida Vader, 29 Catherine St.
Mr. John J. Bradley, Plainfield
Mr. F. Skoutjan, River Rd. N., Batawa
Mr. Harold Farrow, 191 Dundas St. E.
Mrs. Mary E. Halsey, 5 Wilkins St.
Mrs. Doreen Sager, 30 Wilkins St.
Mr. Allen Eberhardt, 316 Coleman St.
Mr. Harry Occomore, 15 Chelford Cres.
Mr. William Lynch, 169 Hershimer Ave.
Mr. R. George, 170 Burnham St.
Mr. F. B. Valentine, 2 Woodland Acres.
Mr. John A. Hazard, R.R. 1, Plainfield
Mr. Donald Larson, 9 Smith Cres.
Mr. Edward W. Vyse, 31 Albion St.
Mr. Gerald J. Gorham, 544 Dundas St. E.
Mr. Philip Fenwick, 27 Hermon St.
Mr. Nick Stefin, Elmwood Dr.
Mrs. C. Read, 70 Stanley Park Dr.
Mr. John Lepesetie, R.R. 3, Belleville
Mr. Peter Koekman, R.R. 7, Belleville.
Mr. Jas. W. Chamberlain, Consecon
Mr. We'Francis Buckley, 153 Dundas St. W.
Mr. Gary Hamilton, 32 Yeomans St.
Mr. Donald Dolan, 185 Dundas St. E.
Mr. Thomas Ayleworth, 24 Lewis St.
Mr. Donald G. Tyrrell, 24 Perth Cres.
Mr. Albert Blarke, 31 Henry St.
Mr. Ronald L. Lee, 34 Hermon St.
Mr. John A. Irvine, 14 Ritchie Ave.
Mrs. S. Vandermeer, 83 North Park St.
Mrs. A. Vandermeer, 247 George St.
Mr. Melville Crawford, 156 Charles St.
Mr. Stanley Hammond, 71 Third St.
Mr. Gerald Carlisle, 374½ E. Moira St.
Miss Inez Suykens, 87 N. Park St.
Mr. H. Glenn Wylie, 433 Bridge St. E.
Mr. Donald C. Stirling, 60 Selena Ave.
Mr. Harvey Rennie, Ameliasburg
Mr. R. D. Tucker, R.R. 3, Belleville
Mr. Claude Tucker, R.R. 3, Belleville
Mr. J. F. O'Neal, 3105 E. Baltle, Baltimore, Md.
Mr. W. Cochrane, 216 Catherine St.
Mr. William R. Potts, 171 Burnham St.
Miss Betty-Lou Brisbane, 87 Dundas St. E.,
Mr. Terry Parker, R.R. 1, Carrying Place
Mr. Hilebrand Zwerus, 196 Dundas St. E.
Mr. Charles Best, 169 George St.
Mr. Arthur J. Fort, 12 Strathcona Dr.
Mr. Robert Payne, 8 Irving Ave.
Mr. Harold Augee, R.R. 3, Belleville
Mr. Ross Atchison, 112½ Front St.
Mr. Ralph Wallace, 21 Hollow Dr.
Mr. Jim St. Louis, 137 Station St.
Mr. Arthur Abbey, Crt. St. James
Mr. Dale Benson, Ivanhoe
Mr. Horst Brauer, 197 James St.
Mr. Lee Zeltman, Ameliasburg
Mrs. Rosemary Gutosie, 37 Fairway Ave.
Mrs. Evelyn Roberts, 29 Cherrylawn Ave.
Mr. A. D. Janitsch, 58 Crestview
Mr. James B. Sexsmith, 12 Lambert Rd.
Mr. Bruce Diamond, 47 Southview Ave.
Mr. Gaston E. Ravignat, R.R. 2, Ameliasburg
Mr. Fredrick Bowerman, 15 Louise St.
Mrs. Ruth Follwell, 269 George St.
Mr. Ernest L. Roberts, 29 Park St.
Mr. Jay N. Kiser, 90 Donald St.
Mr. Ray Ryan, 51 St. Charles St.
Mrs. Joan L. Bateman, 16 Pringle Dr.
Mr. Donald G. Istead, 319 Main St. E., Picton
Mr. James D. Sinclair, 511 Victoria Ave.
Mr. George A. MacLaren, 26 Lambert Dr.
Miss Anabel McNaught, 36 Lewis St.
Mr. John Pitman, 10 Charlotte St.
Mr. Edward C. Milliken, 29 Albion St.
Mr. William D. Leslie, 16 Rosewood
Mr. F. E. Colclough, 203 N. Front St.
Mrs. Westerfelt, 32 Catherine St.
J. E. Chitten, R.R. 1, Corbyville
Mr. W. F. Goyer, 83 S. John St.
Mr. Bertram Whalen, Point Anne
Mr. George Lepp, R.R. 2, Shannonville
Mr. Lawrence K. Lynch, Bank of Nova Scotia
Mr. D. A. Hennessy, 169 Church St.
Mr. J. F. Parnell, 25 Colfdale Rd.
Mrs. Mabel Alexander, 92 Emily St.
Mr. G. T. Duggan, 184 James St.
Mr. J. A. Ringwood, 31 Eastwood Pl. Dr.
Mr. G. Vogel, Box 335, Belleville
Mr. W. Short, 39 Prince of Wales Dr.
Mr. Kenneth Eaton, 193 Albert St.
Mr. E. G. Lambert, 33 Bridge St. W.
Mr. Peter Wiltshire, 61A N. Front St.
Mr. Harry Wannamaker, Consecon.
Ryan Haagsma, R.R. 1, Millers
Mr. Robert L. Blake, 9 S.D.S., Belleville
Miss Joanne Vesterfeil, 117 N. Frank St.
Mr. Tom Hence, R.R. 1, Foxboro
Mr. Murray Glen May, 97 Southview Ave.
Mr. Glen H. Chambers, Plainfield
Mr. Gordon Hamilton, R.R. 8, Trenton
Mr. Edward W. Wildgen, 170 Foster Ave.
Mr. Ralph Smith, Consecon
Miss Margaret R. Caul, 172 E. Moira St.
Mr. John Barrett, 9 Lane St.
Mr. Ernest Johnson, 91 Frank St.
Mr. Les Chambers, 139 College St.
Mr. Bernard F. Bolton, 193 Albert St.
Helen E. McCorquodale, 93 Palmer St.
Miss Betty Ann Hamilton, 19 Railway Terrace
Mr. M. G. McFarlane, 179 Bleecker Ave.
Mr. Ralph Demerest, Stirling
Mr. Ronald Hamilton, 316 Coleman St.
Mr. Hilliard Fisher, 362 Bleecker
Mr. Joseph Langevin, 19 Bell St.
Mr. Michael J. Brennan, 114 Orchard Dr.
Mr. R. A. Hall, 49 Murney St.
Mr. Ken Pinder, 598 Bridge St. E.
Mr. Ronald Knight, 118 Wright Ave.
Mr. Garry Lashbrook, 7 Colborne
Mr. Bruce Wallbridge, R.R. 7, Belleville
Mr. Anthony Kaminski, 19 Hastings Dr.
Mrs. Helen J. Robinson, 220 Charles St.
Mr. Ronald L. Tripp, 179 Foster Ave.
Mr. Edward Gilroy, 45 Pr. of Wales Dr.,
Mrs. Patricia Wannamaker, 151 Burnham St.
Miss Joyce Chisholm, Chatham St.
Mr. J. R. Ellis, 48 Selina Dr.
Mr. R. W. Hastings, 25 Hastings Dr.
Mr. Edward G. Warwick, R.R. 1, Foxboro
Mr. Edward G. Arnold, 100 Station St.
Mr. Donald L. Dennis, 42 Perth Cres.
Mr. Robert H. VanGyzen, 115 Humewood Dr.
Mr. Ronald Diamond, 25 Diamond Rd.
Mr. Jack Whitehead, Point Anne
Mr. Gerald Hall, 32 Lambert St.
Mr. Robert C. MacDermid, 331 Front St.
Mr. James V. Kehoe, Actinolite
Mr. Alvin Hamilton, 9 Franklin Cr.
Mr. William H. Stone, 161 Charles St.
Mr. Ian Sealy, 559 Dundas St. E.
Mr. George T. Parker, 77 Chatham St.
Mr. Derek P. Cousens, 1044 Dundas St. W.
Mrs. Frances Bistau, R.R. 7, Belleville
Mr. Donald J. Purdy Jr., 90 Hastings Dr.
Mr. Peter Gallagher, 19 Hillcrest
Mrs. Joyce Parkes, R.R. 1, Thomasburg
Mr. Colin Allenby, 26 Goldfade Rd.
Mr. Robert Gray, 614 Sidney St.
Mr. Albert L. Turnbull, 444 Victoria Ave.
Mr. Terry Parker, R.R. 1, Carrying Place
Mr. Richard Picard, 104 Hershimer Ave.
Mr. Bernard Bateman, 16 Pringle Dr.
Mr. Frank W. Collyer, 5 Eleanor Gdns.
Mr. Frank Bell, 8 Rivina Gardens
Mr. Ernie Caln, 95 Front St. E. Stirling
Mr. Chas. A. Woods, 80 Hastings Dr.
Mr. Joseph M. Mazza, 25 Hollow Dr.
Mr. J. L. Acton, 245 Bridge St. E.
Mr. Allison T. VanAlstine, 74 Maple Dr.
Mr. Howard G. Cole, R.R. 7, Belleville
Mr. Jean Paul Lanlrande, 3 Belleville
Mrs. Audrey Campbell, 320 Hershimer Ave.
Miss Nancy Ekker, 380 McDonald Ave.
Mr. Ray A. Little, 129 Foster Ave.
Mr. Frank E. Chatterley, 26 N. Park St.
Mr. Robert H. Bell, 7 Sumner Dr.
Mr. Thomas I. Olmstead, R.R. 4, Belleville
Mr. Garry Hull, 277 George St.
Mr. E. Hallenbeck, 7 Amos Dr.
Mr. John H. Turner, 4 Meadowvale Ave.
Mr. T. Jas. Dafoe, 19 Gallery St.
Mr. John B. Harns, 153 Ann St.
Mrs. Amanda Fullerton, 119 Hastings Dr.
Mrs. Alfred Rodgers, 20 Third St.
Mr. Robert McKenzie, Plainfield
Miss Noreene G. Hall, 34 Colborne St.
Mr. L. F. Desmond, 126 W. Dundas St.
Mr. John M. Jaffs, 26 Elmer St.
Mr. Earl J. Kelly, 210 George St.
Miss Marjorie A. Quinlan, 302 Coleman St.

EMPLOYEES FROM THE FOLLOWING FIRMS ATTENDED THE OCTOBER 11TH CLINIC:

Bank of Montreal; Bank of Nova Scotia; Bell Telephone Co.; Belleville Utilities Commission; Canada Cement Co. Ltd.; Canadian Imperial Bank of Commerce; Canadian National Railways; Canadian Tire Corporation; J & J Cash (Canada) Ltd.; H. Corby Distillery; Deacon Brothers; Deloro Stellite; T. Eaton Co. Ltd.; Entomology Research Institute; International Hardware of Canada; Mead Johnson of Canada Ltd.; Morch Manufacturing Ltd.; Mutual Life Assoc. Co. of Canada; Northern Electric Co. Ltd.; Ontario Hydro; Ontario Intelligencer Ltd.; Simpsons-Sears Ltd.; Stephens-Adamson Mfg. Co.; Union Carbide Canada Ltd.; Victoria & Grey Trust Co.; Walker Hardware Co.; Wilson Concrete Products.

Your Support Of The Belleville United Appeal Helps To Provide The Free Transfusion Service

Movie Column

Eleanor Powell at 50 Makes Triumphal Return to Stage

By BOB THOMAS

HOLLYWOOD (AP) — "It's not many performers who get a chance for the second time around. That's why I'm having the time of my life."

This was Eleanor Powell, at 50, sitting on top of a whole new career. On the night after Christmas she is making her television dancing debut with Perry Como. She is drawing top salaries in Las Vegas and other show spots. And she is planning a concert tour that will take her through the United States and Europe.

Not bad for a star who hadn't danced for 14 years.

"It's the greatest feeling in the world to be able to come back and find an audience still waiting," she said. "I thought they would have forgotten by now.

The Eleanor Powell story would indicate that stars never fade. Hailed as the greatest female tap dancer, she was a hit on Broadway and then starred in a string of glittering MGM musicals such as Born to Dance, Rosalie, Honolulu, Lady Be Good and the Broadway Melodies of 1936-38-40.

Then she met and married a promising young actor named Glenn Ford, and once they went to Glen at the Brown Derby. The head waiter told Glenn, a native of Portneuf, Que., there would be a 30-minute wait.

Then he spied Eleanor and said, "Wright this way, Miss Powell." Glenn vowed they would never eat there again.

"We ran out of places to eat," she recalled. "Experiences like these convinced me that it would be impossible for me to be a good wife and mother if I kept on working. So I quit."

After the birth of their son Peter she worked only once—in 1947 to raise $30,000 for a down payment on a house they wanted to buy. She played six weeks at the London Palladium and in Scotland, then quit entirely.

She devoted herself to maintaining a household and rearing their son. Three years ago the marriage broke up.

SHAKEN UP

"It was Christmas time and I was pretty shaken up," she said. "Peter suggested that we get out of town for Christmas. He thought it might go up to Las Vegas."

They saw every show in town. At each she was starstruck. She introduced Eleanor from the audience as one of the showbusiness greats. Pearl Bailey got her up onstage for a few taps. Later Miss Bailey told Peter that it was his duty to see that his mother returned to performing.

Egged on by her son, Eleanor underwent nine months of intensive tap and ballet lessons, dropped from 149 pounds to 122. When she returned to Las Vegas, she went to see Bailey.

"I'm dancing better than I ever did before," she says, and she intends to go on doing so.

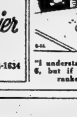

"I understand he's ranked No. 6, but if you ask me, he's rankier than that!"

CJBQ
Program Highlights

THURSDAY

8.50—What's Going On — The Entertainment Guide.
9.30—Canadian String Quartet — Quartet in D (K. 499) by Mozart.

FRIDAY

8.11—Morning Devotions.
9.25—Music and Conversation — Mostly for the ladies.
2.03—Tracy Canada Matinee — With hostess Pat Patterson.
7.30—Symphony of the Air — Concert of the great event sports.
10.00—National News — News bulletins with on the spot reports from the news centres of the world.

DUKE RECOVERING

Musician Julius (Duke) Nielsen of CBC-TV's Don Messer's Jubilee is recovering from injuries suffered in a Thanksgiving Day car accident near Halifax.

The Following LADIES' AND GENTS'
RINGS
are only a few of the real famous we carry in stock at all times.

Give Gifts That Last from
PAUL MERCIERS
"For very little more why not the best?"

GENTS

Sardonyx	24.85
Sardonyx	28.00
Cornelian	29.50
Bloodstone	37.50
Bloodstone	37.50
Bloodstone	48.00
Bloodstone	39.50
Chrysoprase	56.00
Sardonyx	35.00
Rose Agate	45.00
Cat's Eye	47.50
Cat's Eye	39.50
Sodalite	65.00
Jade	65.00
Tigerite	42.50
Real Star Ruby	200.00
Onyx ..... 11.50 to	27.50
Black Diamond 15.00 to	65.00

LADIES

Turquoise	75.00
Jade	85.00
Cat's Eye	37.00
Cornelian	27.50
Gold Stone	25.00
Aquamarine	100.00
Rutilated Quartz	100.00
Amethyst	75.00
Black Opal	125.00
Labradorite	37.50
Lindo Star Sapphire	87.50
Padparadscha	75.00
Jade	45.00
Peridot	18.50
Lapis Lazuli	32.00
Linde Star Ruby	100.00
Jade	60.00
Black Opal Doublet	29.50
Turquoise	36.50
Turquoise	37.90
Moonstone	50.00
Garnet	125.00
Amethyst	42.50
Garnet	47.50
Black Linde Star	150.00
Opal and Diamond	275.00
Opal and Diamond	200.00
Amethyst & Diamond	175.00
Onyx ..... 11.50 to	27.50
Black Diamond 7.00 to	60.00

Paul Mercier
JEWELLER
209 Front St. — WO 2-1634

Teenage "DANCE"
CLUB CANARA
WEDNESDAY, DEC. 26
and
EVERY SATURDAY NIGHT
AIR CONDITIONED
BAND IN ATTENDANCE EACH NIGHT

RCAF YEAR—The above montage illustrates various highlights of 1962 in the Royal Canadian Air Force. A new Chief of Air Staff, Air Marshal G. R. (Larry) Dunlap, CBE, CD (centre) took over leadership of the RCAF this past September. He replaced Air Marshal Hugh Campbell, CBE, CD.

An Otter is shown on duty over the Sinai desert (upper left) as it carries United Nations observers. A Bomarc missile is shown in the upper centre frame. Five squadrons of Voodoos were given on the alert for NORAD during the recent Cuban crisis. One of these new interceptors is shown in the upper right frame.

Sub-hunters are shown in the centre left frame as they stand on the ready at RCAF Station Greenwood, N.S. At CC-106 Yukon, largest aircraft ever built in Canada is shown in the centre right frame. These planes fly to all parts of the world out of RCAF Station Trenton.

A CF-104 Starfighter is delivered via a C-130B Hercules transport plane (lower left) to an European NATO Base. A Baker Nunn satellite tracking camera for space research is shown in the lower centre frame. Radar tracking units on the Pinetree Line are shown at the lower right.

1962 Brought Many Changes for RCAF

For the RCAF, 1962 has been marked chiefly by preparations to meet approved defence requirements, continuing activity on the international scene, significant achievements in air transportation, and support for Canada's contributions in the new realm of space exploration.

To carry out its duties in support of Canada's obligations to NORAD, NATO and the UN, the Air Force employed some 25,000 men and women in the Regular Force and about 2,500 in the Auxiliary.

A change in the top command of the RCAF was made in September when Air Marshal C. R. (Larry) Dunlap, took over the position of Chief of the Air Staff. He succeeded Air Marshal Hugh Campbell, who retired to civilian life after 31 years in the Air Force, including five years as its chief.

TAKEOVER FROM U.S.

Increased responsibilities for the RCAF came with the takeover of seven of the 11 sites operated by the United States Air Force in the Pinetree radar defence line. Of the 32 operational stations in the system, originally built and operated jointly by Canada and the U.S., the RCAF was responsible for manning only 15. Following an inter-governmental agreement in 1961, Canada assigned responsibility for 11 more sites, the last of which, at Lowther in northwestern Ontario, is scheduled to change hands in the summer of 1963.

Of the seven new heavy radar stations being built to augment the Pinetree Line, two — Chibougamau, P.Q. and Moosonee, Ont. — became operational in October. Other sites at Yorkton, Alsask, and Dana, Sask., Penhold, Alta., and Gypsumville, Man., are to enter operational service during 1963.

At North Bay, progress continued on the Semi - Automatic Ground Environment (SAGE) site, and 446 Surface - to - Air Missile (SAM) Squadron was ready for operational service in mid-March. The La Macaza Bomarc site of 447 SAM Squadron was turned over to the RCAF in mid-October.

VOODOO NEW

In its NORAD and NATO responsibilities, the Air Force has undergone considerable change during the year with deliveries of new supersonic aircraft, reorganization of squadrons to accommodate them, and the institution of new training programs for their crews.

The remaining five CF-100 squadrons of Air Defence Command converted to the CF-101B Voodoo supersonic twin-jet interceptor and are based at Comox, B.C., Uplands and North Bay, Ont., Bagotville, P.Q., and Chatham, N.B.

Training for crews of the Voodoo, which is equipped with Falcon 11 guided air rockets, was established at the operational training unit at Bagotville. During the Cuban crisis the Voodoo squadrons were placed on an advanced state of readiness, along with other RCAF elements in the NORAD defence system. RCAF Air Defence Command also participated actively in Exercise Sky Shield III, the annual large-scale workout for NORAD forces.

200 ORDERED

Delivery of Canadian-built CF-104 Super Starfighters for European service began on Oct. 11 when the first of these strike-reconnaissance aircraft was airlifted to 2 Fighter Wing at Zweibrucken, Germany. The Super Starfighter, 200 of which have been ordered for the RCAF, will replace the Sabre in the eight F-86 squadrons of Canada's Air Division, which this year celebrated its tenth anniversary of NATO service. Several CF-104s are in service at 4 Strike-Reconnaissance Operational Training Unit, Cold Lake, Alta.

At the summerside, P.E.I., 415 Squadron was re-activated and equipped with Argus anti-submarine aircraft, as was the Maritime Air Command Squadrons on both coasts in maintaining surveillance of the ocean areas.

TRANSPORT RECORD

In January the CC-106 Yukon long-range transport began regular transatlantic runs in support of the Canadian NATO forces. In June, a Yukon on a training mission completed a 5,040-mile non-stop flight over all ten provinces and the northern territories. A similar aircraft in July set a turbo-prop endurance record by remaining aloft for 23 hours, 51 minutes, and it was also a Yukon which, in December 1961 completed the longest flight in RCAF history. The flight, from Tokyo to Trenton, Ont., a distance of 6,750 statute miles, was completed in the greatest airborne time of 17 hours 3 minutes.

During Operation "Bostop Seven" in August, another of Air Transport Command's work-horses, the C-130B Hercules, airlifted a record 3.5 million pounds of cargo in the RCAF's annual re-supply of Arctic posts.

DISASTER SERVICE

In addition to its responsibilities in North American Air Defence, NATO, the RCAF was called upon to assist in other projects of international scope. Operations in support of the United Nations and the carrying of aid to disaster victims again took aircraft of Air Transport Command to many parts of the world during the year.

Notable was the flight to Teheran, Iran, in September when a Yukon flew nine tons of Canadian Red Cross emergency supplies to the earthquake - stricken inhabitants.

In Southeast Asia the RCAF continued to fly supply runs to the international truce commission in Indo-China, and the annual "Christmas run" to Canadian personnel in Saigon, South Vietnam took place in late November.

Supporting the UN Congo operations, RCAF Yukons at the rate of two-a-month crossed the Atlantic to Pisa, Italy and then to Leopoldville with personnel and supplies for the Canadian UN contingent. In the Middle East, Canadian Caribou and Otter aircraft of 115 Air Transport Unit from El Arish, Egypt, continued their desert patrols and light transport operations over the Sinai area.

UN DUTIES

In September, two Otter amphibians with aircrew, maintenance personnel and spares were assigned to UN security forces supervising the transfer of sovereignty of West New Guinea. Canadian responsibility in this area is to continue until May 1963.

Other international assistance included aid to NATO allies. During the summer, under Mutual Aid agreements, the RCAF ferried two C-45 Expeditors and 40 T-33 Silver Stars to Chateaudun, France, and another ten T-33's to Greece. These aircraft were handed over to the air forces of these NATO allies. Throughout the year logistic support was provided to Greece and Turkey for Sabre and T-33 aircraft operated by their air forces.

Aid was also given to a Commonwealth partner. Early in November, in response to an appeal by India for help in her border conflict with China, six Dakotas were flown by RCAF crews to an airfield near New Delhi and handed over to the Indian government.

ROCKET RESEARCH

The year 1962 also saw RCAF participation in some aspects of space exploration. In collaboration with the Defence Research Board, a small Arcas research rocket was launched from RCAF Station Cold Lake, Alta., in September. Reaching an altitude of 80 miles, it investigated polar cap absorption, which often causes communications blackout in northern Canada after large solar flares. Data from the rocket's instruments were collected both by telemetry during flight, and by recovery of the nose cone after its parachute descent.

Also in the realm of space research, two RCAF CF-100s with their air and ground crews were stationed at the USAF's Patrick Air Force Base in Florida and played an important role in the U.S. missile program. In this third phase of "Operation Lookout," a joint RCAF - Defence Research Board project, the crews made infrared observations of missile launchings as part of a continuing program of research into anti-ballistic missile defence.

In operation "Tree," in February the RCAF and Department of Transport collaborated with the U.S. Navy in photographing ice formations in the Gulf of St. Lawrence at the same time as similar pictures were being transmitted by the meteorological satellite TIROS IV in orbit over the gulf. Purpose of the operation, in which RCAF Argus, Lancaster, Dakota and CF-100 aircraft took part, was to obtain comparative data, enabling photo-interpreters to "read" ice conditions.

At the Primrose Lake Evaluation Range in Alberta, an RCAF technical crew maintained a watchful eye on space with the Baker-Nunn Satellite Tracking Camera installed there this year. One of a number located around the globe by the Smithsonian Institution's space tracking program, the three-ton camera is electronically controlled and specially designed for studying satellites and their orbits.

In the first ten months of 1962, the RCAF was instrumental in saving 95 lives. Some 4,000 hours were flown, 54 search missions conducted, and 240 mercy flights made to bring sick and injured persons from remote parts of the country to medical aid. In the same period 350 marine incidents were co-ordinated by the RCAF search and rescue centres.

AT THE PARK — James Stewart and Ruth Roman star with Walter Brennan and Corinne Calvet in the big outdoor drama "The Far Country" in Technicolor and filmed entirely in the Canadian West, opens tonight at the Park Theatre. On the same program the big musical comedy hit "Walking My Baby Back Home" in Technicolor starring Donald O'Connor, Janet Leigh and Buddy Hackett. Show starts at 7.10 p.m. "The Far Country" shown at 7.45 and "Walking My Baby Back Home" at 9.35.

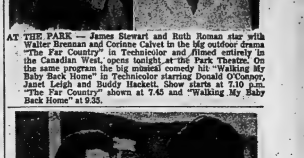

CHRISTMAS AT THE BELLE — Elvis Presley sings six new songs and does the twist in "Kid Galahad", opening in Color, Christmas night, for a five day engagement at the Belle Theatre in Belleville. Here he romances co-star Joan Blackman. Lola Albright, Gig Young, and Charles Bronson also star in the fascinating screen musical.

THEATRE FEATURE TIMES

AT THE BELLE — Brigitte Bardot, Curt Jurgens in "And God Created Woman" in Color and Cinemascope. 2nd New Feature "We'll Bury You", uncensored story of terror. 1.30-4.30.

AT THE PARK — All Color Show. "The Far Country", James Stewart, Ruth Roman, Walter Brennan, 1.45 — "Walking My Baby Back Home", Donald O'Connor, Janet Leigh, Buddy Hackett, 9.35.

What goes together?

Mix it how you fancy when you add Coca-Cola TOGETHER at the anywhere

Two Wonderful DISNEY Movies ...And Your Whole Family!

Walt has created a special program that assures you of wholesome entertainment for your entire family.

Walt Disney's Lady AND THE Tramp
TECHNICOLOR CinemaScope
ONLINES 35 LASTING

A TRUE-LIFE ADVENTURE Walt Disney's The OLYMPIC ELK
Filmed by TECHNICOLOR

TOMORROW!

LAST DAY "WE'LL BURY YOU" "AND GOD CREATED WOMAN" (Environs)

BELLE
A FAMOUS PLAYERS THEATRE

Plenty FREE Parking

"LADY AND THE TRAMP" — 2.00 — Special After School Matinee Friday Dec. 21 — 4.30

Saturday, December 22nd, Continuous Showings 11.00; 1.00; 3.00; 5.00; 7.00; 9.00

Park TONIGHT
ALL COLOR SHOW!
See but it's Great!
WALKING MY BABY BACK HOME
DONALD O'CONNOR
Technicolor
SECOND FEATURE
JANET LEIGH BUDDY HACKETT
SHOW STARTS 7.10
"FAR COUNTRY" 7.45
"WALKING MY BABY BACK HOME" 9.35

YOUR FRIEND WILL THANK YOU FOR THIS GIFT!

Packaged in the handy gift envelope

FREE TICKET IN EVERY BOOK

Also books of FAMOUS PLAYERS THEATRE TICKETS

GOOD ANY TIME AT... WHERE IN CANADA AT FAMOUS PLAYERS

Prices ... $1.25 — $2.60 — $3.40 — The Happiness Gift For Everyone. All Tax Paid.

No worry as to size, color or the fact that your friends may have one. Honored anytime.

Now on sale at Huffman's Variety Store, across from the Belle Theatre, Don's Cigar Store, 36 Bridge St., Belle Theatre Staff and Box/Office — For information Dial WO 8-6666.

Astrological Forecast

For December 21
By SYDNEY OMARR

Aries (Mar. 21 to Apr. 19): Aid forthcoming from afar. Means you receive encouraging word via "long-distance." Feeling fine for being with good friends. Try to "loosen up," relax. Cycle now on way up. Conditions improve!

Taurus (Apr. 20 to May 20): One close to you has "change of heart." Means you are now given chance to show your worth. Be thorough. Check details. Realize extent of your responsibility. Adhere to highest principles.

Gemini (May 21 to June 21): Good Moon aspect; today stresses change, travel, exciting evening which features romance, sparkling conversation. Co-operate at work. Be at your best.

Cancer (May 21 to June 21): You can be "shining light" at social affair tonight. But don't shine so brightly that others resent "glare." Be gracious. Offer to share new ideas, books. Concentrate on new friends.

Leo (July 22 to Aug. 21): You can aid relative. Do so. Such co-operation definitely works to your advantage. Day when minor matters, routine, details must be handled. Get them out of way so you can be cheerful tonight.

Virgo (Aug. 22 to Sept. 22): Avoid misunderstandings. Your own cycle continues high. But friends have nerves which are "on edge," due to fast pace of recent days. Diplomacy keeps peace within family.

Libra (Sept. 23 to Oct. 22): Fine for shopping, asking questions, getting ideas which pull your gift selections out of usual "rut." Be original. Good Sun and Mars aspects today highlight friendships, fun at social affair.

Scorpio (Oct. 23 to Nov. 21): Fine for visiting, going "out of your way" to find right gift. Look behind the scenes. Don't accept surface appearances. There could be deception involved. Investigate, analyze.

Sagittarius (Nov. 22 to Dec. 21): Meet family obligations. Includes ending foolish disputes. Fine for purchasing gifts. Also for expressing love. Let Sagittarian desire for fair play come rollicking to forefront.

Capricorn (Dec. 22 to Jan. 20): Day when you could receive numerous offers. Exercise sense of discrimination. Don't take first thing that comes along. Time on your side. The more you wait, the stronger your position. Should be clear before the day is over!

Aquarius (Jan. 21 to Feb. 19): Be ready to "hold your own." Accept responsibility. Co-operate with family members financially. Help work out holiday plans. The more you give, the more benefits you reap.

Pisces (Feb. 20 to Mar. 20): Share enthusiasm. Aim toward progress. Avoid one who wants to "lean" on you. Be independent. Practice moderation tonight. You're going to need much strength in upcoming days! Check budget.

If today is your birthday . . . various domestic changes prove beneficial. Now you are able to concentrate on gaining greater degree of personal happiness. General tendencies: Commerce, industry, what is being spent and what saved are all spotlighted. Holiday spirit prevails over much of the world.

ANSWER TO PREVIOUS PUZZLE

B	R	I	G	S		P	A	N	I	C	
A	R	I	A	S		F	A	R	A	D	
D	I	A	N	E		P	R	O	P	E	R
					V	I	E	W			
A	S	H		B	A	T	T	L	E		
P	A	I	N	T	E	D		C	O	R	D
A	N	N	E	X			S	O	R	E	
					P	A	I	N	T		
G	O	R	E		P	E	S	T		B	O
U	N	I	V	E	R	S	A	L		O	N
L	E	N	D		A	R	T	O		N	E
E	R	I	N	G		A	I	R	D		S

Daily Crossword Puzzle

ACROSS

1 Green dishes.
7 Sound from a guitar.
13 King Arthur's musical.
14 Sweetmeats.
15 Stir.
16 Self-restraint.
17 Rectors: Abbr.
18 Cattle.
19 Measure.
21 Nesting place.
22 Predicting by reading.
24 Certain museum pieces.
26 Method-of-speed.
30 In favor of.
33 Window glass.
34 Ancient army priest.
35 Verge: Ital.
37 Adelaide poet.
39 Feminine name for Jerusalem.
40 Capable of changing for itself.
41 Writing implement.
42 Narrow passage, as in English cathedrals.
43 Pious.
45 Forms of music.
47 Forward part of a ship.
51 Doctors: Abbr.
54 Is bad for.
55 Breathing pore in plants.
56 Be better than other bacteria.
58 Pacific islander.
60 Certain museum pieces.
61 Tempts.
62 Set the amount of.
63 Inflexible.

DOWN

1 With greater wisdom.
2 White linen garment.
3 Note.
4 Word of regret.
5 Part of the Motor code.
6 Larceny.
7 Little Nell's last name.
8 Auxiliary: 2 words.
9 Greeting.
10 Distressed.
11 Deliver.
12 Large number.
20 Coffee.
23 Wipes.
24 Newspaper.
25 Sailor.
27 Blueprint.
28 Concern.
29 Author's husband.
31 Point of a crescent moon.
32 Summer drink.
36 Carbon pile.
38 Horizontal bar in heraldry.
41 Rounded shape.
43 Disposal (suf.).
44 Knots of wool.
47 Window sheet down.
48 Coveted fabrics.
49 Dark.
50 Hebrew measure.
52 Condition of life.
53 Regulations.
54 Weapons used in musical performances.
57 Son of the Bronzes.
59 Dutch river.
60 Note (Dutch to bach): Fr.
62 Ravelled.
63 Exclamation.

YOU ARE MORE LIKELY TO FIND WHAT YOU WANT AT
SCHWAB'S
CARDS — WRAPPINGS
TRIMMINGS — GIFTS
TOYS - GAMES - BOOKS
Truly... "THE CHRISTMAS STORE"
SCHWAB'S
222 FRONT ST. — BELLEVILLE

CLASSIFIED ADVTS.

COMING EVENTS

TURKEYS, TURKEYS, TURKEYS, social evening every Friday, Orange Hall, Church Street, 8 p.m. sharp. Special prizes. Jackpot. Admission 25c. Best prizes in town. Ja7-ev-th-t-tf

THE TROPICANA ROOM WILL BE closed Friday evening, December 21st for staff holiday. Thanks for your indulgence. Hotel Quinte.

HEAR THE SALVATION ARMY band and songsters in their annual Christmas service at Tabernacle Church, Sunday evening at 7 p.m.

SCHOOL FOR SCANDAL, O'KEEFE Centre, Toronto. Tickets available for matinee trips, Wednesday, January 16, Saturday, January 19, at Thomas' Cigar Store. D20-27-Ja3-9

CHRISTMAS EVE SERVICE OF worship, Tabernacle Church, December 24 at 11.30 p.m. Guest speaker Dr. Douglas Shanks, United Church Chaplain of Western University, London. Special music by the choir under the direction of Mr. Clifford Templer. All are welcome. D20-24

SOCIAL EVENING, KNIGHTS OF Columbus Club Rooms, 289 Front Street, Thursday at 8.00 p.m. Special prizes. Fun for all. Admission 35c. Everybody welcome. Ap20-ev-th-tf

CELEBRATE NEW YEARS WITH The Popular Commodores Orchestra Club Commodore. Buffet, favours. Tickets on sale. Ed Thomas Tobacco Store, Belleville and Dover's Men's Wear, Trenton. Only limited number tickets available. Plan early to attend. D6-13-20-31-27

TEEN DANCE HOLLOWAY Street United Church, December 27, 8-11 p.m. Admission 25 cents. Sponsored by Holloway Hi-C. D13-20-24

WANTED - MALE

CHEESEMAKER
REQUIRED
OAK LEAF
CHEESE FACTORY
COOPER

Season begins May, 1963. Approximately 135,000 pounds in 1962 make. Living quarters attached. Reply, stating qualifications, before December 29.

FRED BAILEY (Pres.)
Cooper.
D20-3t

WANTED - FEMALE

RESPECTABLE YOUNG LADY to share apartment. WO 2-7687 after 5 p.m. D20-3t

TELLER
FOR NEW OFFICE
OPENING SOON IN BELLEVILLE

Previous experience as bank teller essential. Age 20 to 30 preferred. Good salary for the right person.

APPLY BOX 35,
ONTARIO INTELLIGENCER
D18-3t

MIDDLE-AGED WOMAN HOUSEkeeper for elderly couple. Non-smoker. Abstainer. 15 Lewis St. D19-3t

LADY TO BABY-SIT AND DO light housework, 8 to 5 Monday to Friday. East Hill. WO 2-7148 after 6. D18-3t

WANTED

DRIVING TO CHARLOTTETOWN, Prince Edward Island early December 26, returning Sunday, December 30. Room for 3 passengers. WO 2-5336. D20-3t

BABY CARRIAGE, IN GOOD condition. Phone between 5 and 7 p.m. WO 2-0258. D19-4t

RIDE TO KINGSTON AND REturn daily. WO 2-0862 after 5. D18-3t

BY PARK FURNITURE AND Auto, immediately, all types of used furniture and appliances. Highest prices paid for quality goods. WO 2-1363. D6-tf

WANTED. PIANOS IN EXchange for furniture or cash. F. M. Barrett Co. WO 8-5231. Mr22-tf

EMPLOYMENT WANTED

YOUNG MAN WISHES PARTtime work after 6 p.m. weekdays and weekends. Will consider anything. Box 29, Ontario Intelligencer. D15-6t

PAINTING AND INTERIOR DECorating. Free estimates and reasonable rates. WO 8-7341. N26-1m

REAL ESTATE WANTED

ASK FOR ONE OF OUR DEpendable saleslady if you are going to sell your home. Marshall Real Estate. WO 2-8282 at 30 McDonald Gardens. D17-6t

DRESSMAKING

DRESSMAKING AND ALTERAtions. All work guaranteed. WO 8-8868. N21-1m

ACCOMMODATIONS WANTED

1 OR 2 BEDROOM APARTMENT. West Hill preferred. Phone WO 2-1227. N30-tf

ROOMS

ROOM FOR GENTLEMAN, NEAR shopping centre. Well furnished. Own entrance to parking lot. Share refrigerator, 2-piece bathroom. 104 Herchimer WO 8-0263. N26-tf

ROOM AND BOARD

ROOM AND BOARD FOR YOUNG gentleman. Convenient. West Hill location. WO 2-7234. D20-3t

BOARDERS

WILL TAKE BOARDERS. $12 weekly. Share room. Home cooking. Lunches if desired. WO 2-6500. D14-tf

TO LET

BED-SITTING ROOM AND small apartment. Completely furnished and heated. Share bath. Phone WO 8-6585 or WO 2-0147. D12-1m

TO LET

2-BEDROOM, HEATED, UPPER duplex, West Hill. $70. WO 8-6889 after 6 p.m. D5-tf

APARTMENTS AND HOUSES TO rent. Vanover Realty, WO 2-4436. Office 247 Dufferin Ave. N21-1m

ONLY $45 MONTHLY
for this 1-bedroom completely self-contained
APARTMENT
central location on East Hill. This apartment is in good condition and recently decorated. Immediate occupancy.
WO 2-6319
O6-tf

MODERN 3-BEDROOM BUNGALOW. Immediate possession. $115 monthly. Apply Victoria and Grey Trust. WO 8-6417. D5-tf

TWO 3-ROOM APARTMENTS. Private bath. 280½ Front Street. Immediate possession. WO 2-1104 D18-3t

4-ROOM APARTMENTS. UPPER and lower. Heated. 410 Dundas West. WO 2-0974. D3-1m

4-ROOM, HEATED, GROUND floor apartment, East Hill. WO 2-3183. D18-3t

MODERN 4-ROOM APARTMENT with bath. Private entrance. Unheated. Cannifton. WO 8-5344 D4-tf

SIX LARGE ROOMS, HEATED apartment. $85. Immediate possession. 298 Charles Street. WO 8-8944 after 3:30. N20-tf

UNFURNISHED LIGHT HOUSEkeeping 3-room suite. Newly decorated. East Hill district, 4 blocks from Front Street. Light, heat and water included. $11 weekly. Adults only. WO 2-3343 D10-tf

RENTALS, MARSHALL REAL Estate, 30 MacDonald Gardens. WO 2-8282. M1-tf

3 ROOMS, HEATED. $11 WEEKly. Phone WO 2-4065. D17-tf

A HOME AWAY FROM HOME, Y.M.C.A., 20 Campbell St. Single rooms. Reasonable rates. S3-tf

4-ROOM APARTMENT WITH bath, private entrance, unheated. Immediate possession. Apply Victoria and Grey Trust. WO 8-6417. N16-tf

SELF-CONTAINED, 1-BEDROOM, heated apartment. $50 monthly. Available immediately. D. T. Stork, Realtor. WO 8-5743 D18-3t

1 LARGE, WARM, COMFORTably furnished room. Lady preferred. Abstainer. WO 8-8591. N29-1m

SELF-CONTAINED, GROUND floor apartment. Utility room. All modern conveniences. WO 2-0941. D12-tf

FURNISHED BACHELOR APARTment. Modern apartment building. $65 heated. Available immediately. WO 2-8372 after 5:30. D19-tf

SPACIOUS, HEATED, 2-BEDroom, lower apartment. Queen and Albert location. Hot water supplied. Apply Jack Allin Insurance, 21 North Front St. D18-tf

MODERN HEATED APARTMENT, 3 rooms and bath; stove, refrigerator, television hook-up. Downtown. $75 WO 8-5110. D6-1m

4-ROOM HOUSE, INSULATED. Stove. New paint. WO 2-4334. 20-3t

PAY JANUARY, AVAILABLE immediately. Private, 3-room modern apartment. Bathroom. Laundry nook. Heated. WO 2-3351. D10-tf

2½ OR 3 ROOM GROUND FLOOR self contained apt. Stove and refrigerator, full laundry facilities. WO 2-0512. D3-tf

2 SMALL APARTMENTS, 1 FURnished with gas heater and range. WO 2-6500. N22-tf

HOUSE, 163 STATION STREET. $50 monthly. WO 8-0986. D12-tf

ATTRACTIVE
FURNISHED
APARTMENT
COMPLETELY
EQUIPPED
FOR TWO

HEATED. 1 BEDROOM BASEMENT. PRIVATE BATH. AUTOMATIC WASHER. TV OUTLET. CENTRAL EAST HILL. AVAILABLE IMMEDIATELY.

$18. WEEKLY
PHONE WO 8-7097
D14-tf

HEATED APARTMENT. HOT water supplied. Private bath. WO 2-1483 after 5:30. D17-3t

3-BEDROOM BRICK BUNGALOW, recreation and laundry room in full basement. Hardwood and tiled floors, oil furnace. Good location with bus service. $125 monthly. Available January 15/63. Phone WO 2-1227 D14-1w

TWO-ROOM OFFICE SUITES Front Street. Immediate possession. Apply Victoria and Grey WO 8-6417. My22-tf

3-BEDROOM APARTMENT. UNheated. Close to downtown. $30 monthly. WO 8-9986. S22-tf

APARTMENT, MODERN, 1-BEDroom, tile bath, private, heated, garage. $70. WO 8-5280 D17-tf

FOR RENT

BUNGALOW — 3-bedroom. Just outside City. $100.00 per month.

APARTMENT — 2-bedroom, East Hill. $70.00 month.

APARTMENT—1-bedroom. Handy to downtown. $45.00 month.

OFFICE SPACE — Centrally located. Heated. Reasonable rents.

C. D.
CROSBY
INSURANCE AND REAL ESTATE
LIMITED
BROKERS
42 BRIDGE STREET EAST
DIAL WO 8-6411
BELLEVILLE - ONTARIO
D18-20

TO LET

3-ROOM, HEATED
UPPER APARTMENT
in central East Hill district — private entrance, laundry facilities, including dryer, refrigerator and stove.
$80. MONTHLY
Available January 1st
WO 8-5279
D19-3t

4-ROOM, SELF-CONTAINED, heated, newly decorated, upper apartment. Garage. Immediately available. WO 8-5822. D18-3t

SMALL SELF-CONTAINED apartment, unheated, partially furnished. 3 blocks off main street. $30 monthly. WO 2-6500. D14-tf

COSY, 3-ROOM UPPER APARTment. Unheated. Hydro supplied. Share bath with one lady. Central. WO 2-4818. D10-tf

2-ROOM FURNISHED, LIGHT housekeeping apartment. Heated. Private entrance. WO 2-8006 after 6 p.m. D18-tf

LOWER DUPLEX, 1 BEDROOM. Unheated. 380 John Street. $40 monthly. WO 8-9986. D7-tf

FOR SALE

31" TELEVISION. VERY REAsonable. WO 2-2287. D17-3t

WHITE LACE, FLOOR LENGTH formal, size 11-12, worn once, $30. WO 2-3347. D18-3t

VACUUM CLEANER REPAIRS. All makes. Hoover a specialty. Genuine Hoover parts. Free pick-up and delivery. Booth Radio, 170 Front Street. WO 8-5785. D7-1m

CHRISTMAS FLOWERS
OF HIGHEST QUALITY
POINSETTIAS
AZALEAS
MUMS
CUT MUMS
CARNATIONS AND SNAPS
All Kinds of Arrangements
CALL OR BETTER VISIT
WARKENTIN'S
GREENHOUSES
TRENT ROAD — WO 2-5011
D11-10t

VISIT THE BARN
Christmas Specials

Stereo Combination
6 Speakers, AM-FM-SW
Was $369.50 .... NOW $289.00
Tape Recorders
From $28.95 up
5-Pce. Kitchen Chrome Sets
Were $59.95 .... NOW $34.95
Coffee — End Tables
From $6.95 up
39" Continental Bed Complete
Was $69.95 .... NOW $39.95
Mattresses, Assorted
From $25.00 up
Chesterfield Set, 4 Seater
Was $269.50 .... NOW $189.00
Hollywood Divan, Leatherette
Was $49.95 .... NOW $32.95
Oil Paintings, Originals
From $12.95 up
5 Tube Mantel Radio
Was $19.95 .... NOW $13.95
Automatic Pop-up Toaster
Was $17.95 .... NOW $10.95
10-Pce. Barber Set
Was $18.95 .... NOW $10.95
Knitting Machine, Automatic
Was $269.50 .... NOW $34.95
Refrigerators
From $59.00 up
Oil Burners
From $30.00 up

Power Tools, Rugs, Lamps, Carving Sets, Pot & Pan Sets, Appliances, Watches, Gift Items and Other Items on Sale.

BELLEVILLE SALES
& AUCTION BARN
580 Dundas St. E. — WO 2-7128
The Place to
SHOP, SWAP, SAVE
OPEN DAILY 9 a.m. - 9 p.m.
D19-3t

SLASHED
PRICES
ALL CHRISTMAS STOCK
SLASHED
18 to 22%
DON'T BE DISAPPOINTED
Limited Quantity
THIS APPLIES TO
NEW PORTABLE AND
RECONDITIONED STANDARD
TYPEWRITERS
HASTINGS
Business Machines
23 CAMPBELL STREET
D20-3t

FOR SALE

ONE DEMONSTRATOR KODAK Brownie 8mm movie projector $39.95. $1 down, $1 weekly. Booth Radio and TV, 170 Front Street. D18-3t

APPLES, FANCY AND CEE grade. Spys, Macs, Delicious, Sweets Snows. WO 2-1096. D11-tf

FRESH DRESSED WHITEFISH, Lake Trout and Pickerel. Potat Anne Fishery. WO 8-8436. D11-3m

MANUFACTURER'S CLEARANCE. Babies' full size cribs from $14.95 up. Play and feeding tables $5.95. Toy boxes from $3.50. No down payment. Easy terms. Booth Radio and TV, 170 Front Street D18-3t

ALUMINUM STORM AND screen doors, full inch thick, $33. Aluminum storm windows, $16. Free installation. M. Moran WO 8-7341. D14-tf

SKATES, NEW AND USED. Exchange. Skates sharpened. Stephen Licence Ltd. 298 Front Street. D18-3t

8MM MOVIE CAMERA, SEVERAL 35mm cameras. Private. WO 2-7633 evenings after 5. D19-3t

SHOTGUNS, AMMUNITION, hunting licences, rifles, handguns, scopes, sights, custom gunsmithing. Cr Bow Gun Shop, 437 Bridge East. A18-tf

CHRISTMAS TREES
SCOTCH PINE
275 COLEMAN ST.
Bill Elliott & John McFee
PHONE WO 8-5569
FREE DELIVERY
D14-6t

Barrett's
Christmas
SPECIALS
At Low Low
Prices!

2-PCE. CHESTERFIELDS
REDUCED TO $139.00
3-PCE. BEDROOM SUITES
SPECIAL AT $149.00
ELECTRIC STOVES
GOING AT $199.00
EMERSON TELEVISION
Hand Wired Chassis
FROM $229.95
BUNK BEDS
With Spring Filled Mattress
$69.00
SINGLE DRESSER
$49.00
WRITING DESK
For Students
$39.00
SPACE SAVERS
SPECIAL AT $59.00
RECLINING CHAIRS
REDUCED TO $49.50
RESTONIC ROCKING CHAIRS
$39.50
LANE HOPE CHESTS
SPECIAL $79.00
BERKLEY MATTRESSES
With Free Box Spring
$79.50
LLOYD BABY CARRIAGES
FROM $49.50
BABY CRIBS
With Mattress
$38.00
BABY HIGH CHAIRS
FROM $9.95
STEP TABLES
FROM $9.95
COFFEE TABLES
FROM $9.95
HOSTESS CHAIRS
FROM $11.50
WATCHES by BULOVA
$24.50
DIAMOND SPECIALS
$99.50
RECORD PLAYERS
FROM $26.95
CHROME SUITES
FROM $59.50
FLOOR LAMPS
FROM $14.50
TABLE LAMPS
FROM $6.50
SATIN BOUND BLANKET
$5.95
BED SPREADS
FROM $6.95

F. M.
BARRETT
CO.
101 CANNIFTON ROAD
PHONE WO 8-5231
D19-3t

FOR SALE

BOYS' AND GIRLS' USED skates from $1.50 up. Easy terms. Booth Radio and TV, 170 Front Street. D18-3t

ROSES, TREES, SHRUBS, EVERgreens, vines, perennials, fruit stock. Quinte Nurseries, 5 miles west Belleville Trent Road. WO 8-7632. Ap23-tf

WINTER CLOTHING AND SHOES for men, women and children. H. Curson, 75 Dundas East. New and used clothing. Ap15-tf

TRANSISTOR RADIO, ANY radio in our window 10% off list. Hitchon's, 340 Front Street. D19-4t

DOUBLE-KNIT SWEATERS, SIZE 4, 6, 8, 10, nicely patterned; men's socks; Angora bonnets and mittens; babies' booties 50c pair. All new, hand knit. WO 8-5240. D18-3t

ONE ONLY TO CLEAR, RCA Whirlpool 22 cu. ft. chest freezer. Regular $469.95. Christmas special $339.95. Easy terms. Booth Radio and TV, 170 Front Street. D18-3t

SKATES, HOLLOW GROUND. All kinds of saws, scissors, knives and other tools sharpened. 28 Purdy Street. D15-1m

USED, RECONDITIONED PHILIPS 2-speed automatic record player AM and FM radio combination, console model, $49.95. $1 down, $1 weekly. Booth Radio and TV, 170 Front Street. D18-3t

POTATO SPECIAL, ONTARIO No. 1, 50-lb. bag $1 at storage, while they last. Large cabbage $1.50 per hamper. Fair's, 1 mile east of Belleville. N29-1m

SPECIAL
2½-LB. DRY CHEMICAL
FIRE EXTINGUISHERS
$13.50
FOLEY SUPPLY CO.
23 WALLBRIDGE ROAD
WO 8-8701
D10-11t

SANTA
WILL VISIT YOUR HOME
OR PARTY
CHRISTMAS EVE OR BEFORE
By Appointment
WO 8-9308 after 5 p.m.
D18-3t

The
JOHN LEWIS CO.
GUARANTEES
LOWER PRICES

Inglis Wringer Washers
$98.00
Inglis Automatic Washers
$238.00
Inglis Automatic Dryers
$158.00

PRICE PROTECTION
WITH EVERY PURCHASE
PRICE GUARANTEE

The John Lewis Co. guarantees to rebate you the difference in full if you find a lower price anywhere in Belleville within 3 full months after making your purchase.

Tappan Gurney
Deluxe 30" Range
Automatic Clock, Clear View Window. Complete with Rotisserie
$188.00
18 Cu. Ft. Chest Freezer
1 Only
$218.00
Frigidaire Upright Freezer
$198.00
Big 11 Cu. Ft. Kelvinator Refrigerator
$218.00
Marconi Tape Recorder
$68.00
19" Portable TV Marconi Astronaut
$198.00
Marconi Console Stereo Radio Combination
4-Speed Record Changer
$188.00
23" Marconi TV
Full Console Deluxe Wood Cabinet With Trade
$228.00
Deluxe Frigidaire Washer and Dryer Pair
$398.00

SHOP AT THE JOHN LEWIS CO WHERE PRICES ARE LOWER AND THE SERVICE IS BETTER

JOHN LEWIS CO.
— 2 LOCATIONS —
263 FRONT ST. — WO 8-5325
Open Every Night Until 9
WESTGATE PLAZA
Dundas St. West — WO 2-1223
(Opposite County Home)
Open Every Night Until 10
D17-1w

FOR SALE

ESTATE FURS, ALASKA SEALskin coat, A-1 condition; China mink jacket, A-1 condition; black Persian lamb coat, good condition. Priced for quick sale. These garments can be seen at Ashley Furs, 294 Front Street. D18-3t

300 BUSHELS FEED OATS Phone EX 5-3903, Stirling. D18-3t

SNOW PLOW BLADES, IDEAL for trucks, tractors and jeeps. ¼" steel plate. Various sizes. Crawford Metals, 110 Byron Street. WO 2-3473. D11-13-15-18-20-22

GUNS BOUGHT, SOLD, TRADED and repaired. Fishing tackle, licences, live bait; napkins, etc. Kelly's Sport Shop. WO 2-0568. Jy26-tf

AMERICAN COCKER SPANIEL puppies. Blondes, goldens and blacks. WO 2-1766. D20-3t

25% DISCOUNT ON VIOLINS, banjos, sax, clarinet and trumpet mouth-pieces. Music Studio and Supplies, 71 Murphy Street. Trenton. Phone EX 2-4370 after 5 and Saturdays. D20-3t

17" PORTABLE TV, GOOD CONdition. Phone WO 2-1227. D19-tf

DRESSED GEESE. WO 8-8694. D19-3t

CUSTOM CAR RADIOS

to fit 53-54 Ford; 53-56 Chev.; 57 Chev.; 58 Pontiac; 56 Buick; 56 Olds.; 57-58 Ford and Meteor; 57-58 Dodge and Plymouth; 53-63 Volkswagen; 54 Studebaker; also a number of universal 6 and 12 volt radios. We have a number of 6 and 12 volt used Batteries that have been tested and guaranteed.

STIRLING
AUTO WRECKERS
PHONE EX 5-3336
D20-3t

TABLE AND CHAIR SETS, dolls, cribs, high-chairs, toy chests, wheel barrows. WO 2-2176 or WO 2-1317. N27-tf

SCARFE THIX PAINT, TV AND RADIO TUBES, LIGHT FIXTURES, LAMP SHADES, PLUMBING SUPPLIES, HEATING EQUIPMENT, ELECTRIC APPLIANCES, EAVESTROUGHING, PUMPS AND ACCESSORIES, PIPE AND FITTINGS. QUALITY WORKMANSHIP, EXCELLENT SERVICE.

These and many more are available at
CHAS. HYDE & SON
292 FRONT ST.
"Serving the People of Belleville and District for more than 42 years."
D6-20

CHISHOLM'S
(ROSLIN) LTD.
1857 to 1962
105 YEARS OF SERVICE
"From Tree to Finished Product"
BUILDING MATERIALS
REC ROOMS
REMODELLING
COMPETITIVE PRICES
FINANCING
FREE ESTIMATES
ROSLIN - ONT.
PHONE TWEED 190
For All Your Building Needs
N29-tf

USED SPACE HEATER, 10 INCH burner, $15. Phone Wellington 247-J. D18-3t

DAD---
4 SUGGESTIONS
FOR "MOM"
FROM SINGER

SINGER PORTABLE TYPEWRITER. THIS GRADUATE model has swift, featherlight action; crisp, sharp type. Single key instantly sets or clears columns and indents. Simulated pigskin carrying case. Only $79.95

SINGER DELUXE MODEL POLISHER. Has built-in dispenser and spreader, floating scrubbing and polishing brushes, buffing pads and steel-wool pads. Scrubs, waxes, polishes — and shampoos rugs .... $69.95. Economy Model .... $39.95.

SINGER "YOUNG BUDGET" MODEL. Does beautiful straight stitching, even over pins. Back-stitches. Simplified threading. Throat-plate guide $119.50

DUAL-CAPACITY CANISTER CLEANER. Holds twice as much as most tank cleaners. Carries its own attachments. A whiz of a housekeeper. Complete .... $84.95. OTHER SINGER CLEANERS from $59.50

EASY BUDGET TERMS
OPEN EVENINGS 'TIL CHRISTMAS
Or Please Phone for Home or Special Appointment
WO 2-0885
SINGER SEWING
MACHINE CO.
225 FRONT STREET
BELLEVILLE - ONT.

AUTOMOTIVE

FRONT END ALIGNMENT
ONLY $6.95
John Bean Visualiner Equipment
WHEEL BALANCING
$1.25 per wheel
Save up to 30% on Parts
YOU SAVE MORE AT
CANADIAN TIRE
WO 8-6701
Mr10-ev-tu-th-s-tf

'58 CHEVROLET SEDAN. MUST sell. Would accept older car. WO 2-6463. D20-3t

1958 VOLKSWAGEN DELUXE. Radio. A1 mechanical shape. Reasonable. Priced for quick sale. WO 2-3948 evenings. D19-3t

1953 MERCEDES BENZ, 220 sedan. Good shape. New tires. WO 2-7633 evenings after 5. D19-3t

'51 PONTIAC, GOOD RUNNING condition. Ideal transportation. Good tires. WO 2-4463.

1960 VAUXHALL 4-DOOR SEDAN. Splendid condition. 6 cylinder. Cheap for quick sale. Trade-in accepted. WO 2-4052. D20-3t

'58 VOLKSWAGEN, DELUXE. Very good shape. $750 or nearest offer. WO 2-7633 after 5 p.m. and weekends. D4-tf

FRESH FISH

LAKE ONTARIO, LARGE SMELT dressed Bullheads, dressed White Fish and Pickerel. Bay of Quinte Fisheries. WO 8-9134. Mr23-tf

MONEY TO LOAN

CASH
UNLIMITED FUNDS
FOR 1st or 2nd MORTGAGES
Advisory Service at No Obligation
D. T. STORK
Mortgage Broker
338 PINNACLE STREET
WO 8-5743
S15-ev-tu-th-s-tf

CHRISTMAS TREES

PRUNED SCOTCH PINE, SPRUCE. All sizes. Free delivery. Art McColl, 12 Smith Cres. WO 2-5512. D14-6t

CHOICE
SCOTCH PINE
SPRUCE
BALSAM
JOE PECK
Rossmore Lot
D18-3t

CHRISTMAS
TREES
FINEST SELECTION
OF PLANTATION-GROWN,
CAREFULLY PRUNED
SCOTCH PINE .. 50c foot
SPRUCE .... 40c foot
BOUGHS .... 50c bundle
ALL SIZES
FREE CITY DELIVERY
LOT OPEN EVERY EVENING
TO 9 O'CLOCK
AT
BISHOP SEEDS LTD.
81 STATION STREET
WO 8-5533
D10-12t

FOR A BEAUTIFUL
SCOTCH PINE, SPRUCE
OR BALSAM
CHRISTMAS TREE
3 to 10 ft. High
Priced from $1.25
Y'S MEN'S
CHRISTMAS TREE LOT
CORNER PINNACLE & BRIDGE
OPEN FROM 9 a.m. to 9 p.m.
D7-tf

PREMIUM SCOTCH PINE, Spruce and Balsam, 4 to 14 feet. 49 Grier Street. WO 8-9067 or WO 2-5473. Free delivery. D7-14t

CHOICEST TREES. SPRUCE, Balsam, Scotch Pine. Free delivery. Frank O'Brien, old Picton highway. WO 2-4330. D11-11t

CHOICE SCOTCH PINE TREES. Sidney Inn, top of West Moira Street. WO 8-8131. D4-3w

CHRISTMAS TREES, SCOTCH Pine, Spruce and Balsam. Apply 18 Willard Street. WO 2-3506. D10-12t

PETS FOR SALE

WELSH CORGI PUPPIES. WONderful pets. Apply after 6. WO 8-5272. D19-4t

A POODLE, THE PERFECT GIFT. Black miniature. WO 2-1443. D20-3t

TWO PRETTY GREEN BUDGIES, male and female. Large flight cage. Very reasonable. WO 2-1618. D19-3t

DACHSHUND PUPS, BEAUTIES, all ages. Beagle pups. Ready for Christmas. 8 Ridley Street. D17-1w

POODLES, POODLES, POODLES Standish Kennels. Registered Canadian Kennel Club miniature poodles of prestige for particular people. Quality and elegance in all colors from show stock. WO 8-8310. N26-1m

BATTERY RENTAL
SERVICE
AVAILABLE
Give Us a Call
CANADIAN TIRE
WO 8-6701
D13-tf

REAL ESTATE FOR SALE

C. D.
CROSBY
INSURANCE AND REAL ESTATE
LIMITED
BROKERS
42 BRIDGE STREET EAST
DIAL WO 8-6411
BELLEVILLE - ONTARIO

MORTGAGE 6%

3-bedroom brick bungalow, close to schools, churches and bus. Living room with fireplace, dining room, kitchen with lots of cupboards, 4-piece tiled bathroom, full basement, forced air heating.

RIVER FRONT

Ranch style bungalow on river, 3 bedrooms, living room, dining room and kitchen. Has very large lot. Price reduced to $12,500.00 with $1,500.00 down.

IMMEDIATE
OCCUPANCY

Comfortable family home on the West side in a low tax area, 3 family size bedrooms, large bright newly remodelled kitchen, 3 sunporches, hot air oil heating, garage and driveway. Full price $12,900.00

COUNTRY HOME

Located 5 miles from the city in a small community, this 3-bedroom bungalow gives you low cost living with all city conveniences, low taxes, low heating costs and just $1,500.00 down. Full price $9,900.00.

— Evenings Call —
LYLE STORTTS — WO 2-3080
TED SAUNDERS — WO 2-1136
LES LENNOX — WO 2-1840
D18-3t

W. J. McCORMICK
REALTY LTD.
IMMEDIATE
POSSESSION
AS LOW AS
$900.00 DOWN

IT'S SPACIOUS. This brick bungalow has a well planned living room L-shaped to dining room with a floor-to-ceiling natural fireplace. Lovely kitchen with lots of cupboards and eating area. 4-piece ceramic tiled bathroom with vanity. 3 family-size bedrooms including master bedroom with separate 2-piece bath. Full basement. Complete with storm sash. Choice residential location.

START 1963
IN YOUR NEW HOME
AS LOW AS
$900.00 DOWN

Completely decorated 4-bedroom split-level brick home with carport, knotty pine Colonial den, kitchen, separate dining room and bright living room features a ... [illegible]

W. J.
McCormick
REALTY LTD.
89 STATION STREET
WO 2-5287
OPEN UNTIL 9 P.M.

SPECIAL QUALITY
CONSTRUCTION

went into this custom designed, 3-year-old, 3-bedroom home. This lovely home features a dining room, fireplace, large kitchen, attached garage, divided basement and beautifully landscaped. Many other extras are included in a greatly reduced price.

GERALD
JOYCE
REALTY LIMITED
374 FRONT STREET
OPEN EVENINGS UNTIL 9 P.M.

GORDON
WOODS
REAL ESTATE BROKER
Member of the
Belleville Real Estate Board
150 FRONT STREET
BELLEVILLE
WO 8-6471

WANT TO LIVE NEAR

public schools, and secondary school? We have a splendid 3-bedroom split-level brick on Lambert Drive. This split-level home is just 4 years old and is good as new plus the extra touches have been added by the owner. Finished in brick, nicely decorated, extra large living room with adjoining dining area, modern step-saving kitchen, partially finished play room in the basement. The owner must move and is anxious to sell.

2 - FAMILY

home in the country, solid brick, 4 bedrooms for the owner plus a 2-bedroom apartment. Modern in every way. 3-car garage.

OFFICE WO 8-6471
OPEN 'TIL 9 P.M.
IF NO ANSWER CALL
GORDON DETLOR — WO 2-4174
GORDON WOODS — WO 2-8317
W. J. MILLER — WO 2-3008

SOMETHING
RATHER SPECIAL - - -

on McDonald Gardens. A very gracious brick bungalow with a living room and separate dining room, a kitchen with eating area, 2 bedrooms and bathroom on the main floor, plus a large rec room and bedroom and 3 piece bath, tiled laundry room, and fruit cellar with extra cupboards in the basement. You can afford this with its excellent mortgage arrangements.

CALL US TODAY

WE'LL BE GLAD
TO SHOW YOU AROUND

DOROTHY

Marshall

Real Estate Broker

20 MacDONALD GARDENS
WO 3-8282

Mrs. Lougheed ..... WO 2-8383
Mrs. Belanger ..... WO 3-3094
Mrs. Edwards ..... WO 8-7850
Mrs. Nell ..... WO 8-7371
Mrs. Sisler ..... WO 8-6780
D18-31

Comfort Engineered
HOMES
BY
Maurice H. Rollins
Const. Ltd.

HAVE WALLS & ROOFS
25% STRONGER

TRI-PLEX SOLID BRICK BUY
trailer of heating. $300 monthly income. Full price $15,000. Terms $15,000.00. WO 8-5360. D6-6

WOODWORKING

RENT HILTS CONSTRUCTION
for all home improvements, additions, recreation rooms. Estimates gladly. Phone WO 3-6109 anytime. Free estimates. JY20-1

TYPING

ATTENTION BUSINESS MEN
Reduce overhead costs with our reliable typing service. Elsewhere fast experience, including legal. WO 2-8878. D14-21

SNOW REMOVAL

SNOW BLOWING DRIVEWAYS
Phone Bert Hine. WO 8-4126. D16-1w

NOTICE

Annual Ratepayers' Meeting of S. S. No. 8 Thurlow will be held in the schoolhouse on Monday, 1963 at the hour of 8 p.m. for the purpose of the annual business and the election of a Trustee.

R. C. POUND.
Secretary-Treasurer.
D18-31

NOTICE

The Annual Meeting of the Ratepayers of S. S. 4 Ameliasburg will be held in the Ameliasburg School on Wednesday, December 26, at 8 p.m. for the purpose of transacting general business and election of trustees.

GEORGE FLOWER,
Secretary.
D19-21

DINING ROOMS

Our new, modern Banquet Room at reasonable rates, available for banquets, sales meetings and special occasions. WO 8-6618. Belmont Restaurant.
C12-tf-C-f-t-s-tf

NOTICE

— PROCLAMATION —
CIVIC HOLIDAY
WEDNESDAY,
December 26th, 1962
BOXING DAY

I hereby proclaim Wednesday, December 26th, 1962 (Boxing Day) as a Public Civic Holiday for the City of Belleville and request that it be observed and kept by all citizens as far as possible.

A. McLEAN HAIG,
Mayor.

Dated at the Mayor's Office, City of Belleville, December 13th, 1962. D13-20

NOTICE TO CREDITORS AND OTHERS

IN THE ESTATE OF DONALD JAY POOLE, Trader, Deceased.

All persons having claims against the Estate of the above named deceased, late of the Township of Thurlow, in the County of Hastings, who died at the City of Belleville, on the 30th day of October, A.D. 1962, are hereby notified to send to the undersigned on or before the 28th day of December, 1962, their names and full particulars of or their claim, immediately after the said date, the estate will be distributed having regard only to the claims of which notice has been received.

DATED the 5th day of December, 1962.

EDWARD E. FOLLWELL, Q.C., 247A Front Street, Belleville, Ontario.
Solicitor for the Administratrix.
D6-13-20

Business Service Directory

ACCOUNTANTS

Accountants
JOHN D. LEWARS, C.A.
311 Pinnacle Street
Belleville, Ontario
WO 8-3462 J26-tf

GEO. A. WELCH AND COMPANY
Chartered Accountants
172 Dundas Street, Belleville
WO 8-2388
W. S. Stone, C.A. — R. Irvine, C.A.
Ottawa - Carleton - Perth
M1-tf

ARCHITECTS

WATSON & WATSON
Architects
219 Front St., Belleville. Ont.
M26-tf

BOAT REPAIR AND STORAGE

Outboard Boat Storage
Repairs - Refinishing
Wood - Aluminum - Fiberglas
Sales
Outboard Motor Storage
Repairs - Refinishing
Johnson — Evinrude — Gale
Tilley Hire
QUINTE MARINE
Telephone WO 8-6777
3 Mile Bay, Ontario
Telephone: KEnsington 3-4720
(no toll charge)
M26-1y

BUILDERS' ESTIMATES

Builders' Estimates Prepared From Blueprints and Specifications
Materials Out Listed for Easy Ordering
Detail Working Drawings Tracing
Blueprints, Photostats, Reproducing
Free Estimates Advice
DIAL EX 4-2295
N26-12m

BUSES

BUS SERVICE TO TRENTON and BELLEVILLE
Leave Belleville
Daily Bus Service and Holidays
8.45 a.m.
11.15 a.m.
12.15 p.m. Sat. only
1.30 p.m.
4.30 p.m. Sat. only
6.15 p.m.
7.15 p.m.
8.30 p.m.
10.30 p.m. Fri. and Saturday only
Saturday and Sunday Motor Bus
211 Pinnacle St. Phone WO 8-6676
D18-tf

BATHBUN BUS SERVICE LTD.
Trenton, Ont. — Phone EX 4-2833
J17-tf

CONCRETE

W. DAVENPORT & SON
All Types of Concrete Work
Basements Floors
Residential and Industrial Repairs
Chimneys
Backhoe Work
Trenching Septic Filling
Phone WO 8-2863
D6-tf

FARM AND GARDEN

Dead Stock Service
DISPOSAL OF DEAD STOCK
Anywhere
A New Daily Service in Memory of Dead or Disabled Farm Animals
Prompt Calls Appreciated
Call Hastings Collect
(no toll charge)
Lismore 101 1H1042
M26-1y

FLOORS AND WALLS

PIDUTTI - FARKI LTD.
Tile and Terrazzo Contractors
Glazed and Ceramic Floor and Wall Tile
Terrazzo Floors Constructed
Repairs on Tile and Terrazzo
Contractors Building a Specialty
Phone WO 8-7453 or WO 3-2326
L. Farki — President — WO 3-4326
J15-tf

FLOOR FINISHING

MARC DARRAH
Dial WO 8-6944 for Complete St. Hall Sanding Machine and Floor Polishers for Rent.
Expert Installation of Marbo Rubber Tile and Marbonium Floors
— Free Estimates —
M26-1y

INSULATION

Now is the Time to Insulate Your Home
Enjoy Year-Round Comfort
and Lower Fuel Costs
Free Estimates Anywhere
Phone Belleville WO 8-6700
CANADA INSULATION COMPANY
363 Wilson Street, Peterborough
Phone ME 4-4441
"13 Years of Insulation Service
in Eastern Ontario"
M17-1y

LAUNDRY COIN OPERATED

WESTCOURT COIN-OP LAUNDROMAT
Modern
Laundromats
Now
36 Station Street
at
Canniton Road
M14-tf

MIMEOGRAPHING RUBBER STAMPS

THE QUICKEST, NEATEST
Fast, efficient work covering all Mimeographing needs on Labels, Statements Cards, Lodges, Churches, etc. Day and evening service on all types of Rubber Stamps. Numbering Machines and Supplies.
Jul-1y

MUSIC

Music Schools
Private Instruction for Accordion
Approved Correspondence Also Instruction for Clarinet, Trumpet, Saxophone
CHARLIE KAMMER
Belleville Ontario
394 Front Street — Belleville
WO 8-4278
M17-1y

PLUMBING & HEATING

CHAPMAN
PLUMBING & HEATING
70 North Port Credenda
Ltd.
Plumbing and heating engineering, sewering beds and pressure systems, water installations and repair work, repair work.
N13-3m

RENTALS

Typewriter and Adding Machine
Rentals
UNDERWOOD LTD.
10 Bridge Street East
WO 3-1410
Special Student Rates
S16-3m

REPAIRS

General Repairs and Remodelling
Kitchens
Cabinet Work
Free Estimates
WO 8-2952
N16-3m

RADIATOR REPAIRS

Repairs to All Makes of Autos and Trucks
Modern Shop and Supply Now Available
Prompt Service
Pleasant Service
FOLEY RADIATOR
FOLEY MOTORS LTD. — MACHINE SHOP
56 WELLINGTON STREET
WO 8-2761
S28-3m

RUG AND UPHOLSTERY CLEANING

WOODWAYNE DURACLEAN
Specialists
Y.M.H. CARE
Rug and Upholstery Cleaning
Rug and Upholstery Cleaning — Free Estimates
Ap.16-26-tf

RUBBER STAMPS

All Kinds of Rubber Stamps
Trodat Model
"The Way YOU Want It"
Modern Rubber Stamps
O'NEIL SALES LIMITED
115 Front Street
SCHWARZ LTD.
Stationers
THE ARCADE
178-183 Front Street
D18-tf

SCAFFOLDING

Safety Steel Scaffolding
Easy Rental Terms
for Immediate Service
FOLEY EQUIPMENT
25 Wallbridge Road
WO 8-2761
S16-3m

SERVICE STATIONS

JIM KENWORTHY
TEXACO SERVICE STATION
Wo 2-4167
WO 2-8142
Open Every Night and Sunday
Lubrication — Gas — Oil — Diesel
Muffler and Tail Pipe
Miller Bumpers
Custom Body Flowing
Car Washing
Personalized Service
Guaranteed Workmanship
Ja16-1y

SERVICES

CLARE WINDOW CLEANERS
Commercial
— Since 1930 —
25 Holloway Ave. Phone WO 3-6467
"No Fuss, No Muss — That's Us"
D18-1y

Interior Painting, Decorating
Free Estimates
Dial WO 8-5332
WO 3-2100
N13-3m

MALCOLM BROS. FLOOR waxing service. Complete household cleaning. Phone WO 8-5276.
Jan-1y

O'BRIEN'S TREE SERVICES
Tree Cabling — Tree Trimming
or Removal — Stump Grinding
Free Estimates
WO 8-2930
WO 3-4230
S21-3m

SNOW PLOWING

Parking Lots and Driveways
Snow Plowing or Removal
Call
TONY MAY
WO 8-3117
D18-tf

SPRING SERVICE

We Re-spring and Install All Makes of Car, Bus & Truck Springs. Prompt Service in Our New Spring Shop at
FOLEY SPRING & MACHINES
56 Wellington Road
WO 8-2761
S12-3m

TAILORING

BENNY'S TAILOR SHOP
171 Front Street
(Above Coon's Drug Store)
Dial WO 8-6643
Dramarty enlarged at Tip Top Tailors)
O16-3m

TV AERIALS

TV Aerials
We Erect, Install, Move and Repair All Types of TV Aerials, Towers & Rotors
J. REGLEY & SON
360 Pinnacle Street
WO 8-4164
M16-1m

TV SERVICE

If You Want the Right Job at the Right Price
Call
A. & R. RADIO & T.V. SERVICE
at WO 8-6161 or WO 3-6361
for Free Estimates on All TV Repairs
D19-3m

TV Antenna Installation and Repair
Expert Service on TV, Radio, Stereo
All Work Guaranteed
CIRCLE TV SERVICE
360 Coleman St. WO 8-6721
A2-6-tf-C

TYPEWRITER REPAIRS AND RENTALS

THE JAMES TEET LTD.
Typewriter and Adding Machine Repairs on all Makes of Machines
Typewriters and Adding Machines for Rent
185-185 Front St. Belleville WO 8-6775
A26-tf-C

WATER SERVICE

SCOTT'S (FORMERLY SUPPLIES)
WO 2-6176 or WO 3-6467
1,000 Gallons through delivery.
D1-tf

WELL DRILLING

GEORGE H. CHASE
R.R. 2 — Belleville
Wells for Home, Farm and Industry
For Free Estimate
Call Napanee 354-3676
J26-1y

LOST

MAN'S ENGRAVED TRAVELLING KIT. Initials L.A.B. Reward. WO 2-4113.
D20-tf

CLOCK & WATCH REPAIRS

HENRY BINNEMA, 68 DUNDAS Street East, opposite Coin Wash. Repairs serviced all kinds of clocks and watches.
D16-1m

CHAIN SAWS

CHAIN SAWS REPAIRED, ALL makes and models. Qualified mechanic. 33 Sinclair Street.
D-tf

CABINETS

CABINETS, ALL KINDS. Recreation rooms, display counters, office partitions. Any kind of cabinet work. Bridgewater, 126 Gilbert Street.
D20-1m

MERRY CHRISTMAS

THE HOME OF CORSETRY
A GIFT SUGGESTION
"FOR HER"
"A FITTING GIFT"
Enquire About a Gift Certificate
The Perfect Time to Say
MERRY CHRISTMAS
WO 8-7728
226 PINNACLE ST.
Next to Fields Electric
M26-29tf

STEPHEN LICENCE LTD.
"CYCLES & SPORTS"
—BICYCLES—
—WHEEL TOYS
—SPORTS GOODS
—EDUCATIONAL TOYS
—HOBBY SUPPLIES
WHERE ALL YOUR PLEASURE BEGINS
296 FRONT ST. — WO 8-5363
N26-25t

FLOWERS
FOR CHRISTMAS
LOADS OF CHRISTMAS GIFT SUGGESTIONS
FINEST FLOWERS FRESH FROM OUR GREENHOUSES
—AZALEAS
—POTTED MUMS
—POINSETTIAS
—CUT FLOWERS
—TABLE ARRANGEMENTS
—FRESH HOLLY
WEESE'S GREENHOUSES & FLOWER SHOP
3 Miles South on Old Picton Highway
N26-25t

TOY CLEARANCE
S-A-L-E
20% OFF
ALL TOYS
at
CHOWN LIMITED
BELLEVILLE PLAZA
WO 8-6777
D20-21

FOR THE LADY
OF THE HOME - - -
Choose an Automatic
Electrolux
VACUUM OR POLISHER
FOR CHRISTMAS
PHONE OFFICE WO 8-8388
GIFT WRAPPED FREE
AND DELIVERED
D10-2w

LOANS
FOR
Christmas
EXPENSES
$50 to $5,000
Call BERNIE WANNAMAKER
WO 2-4576
If Unable To Drop In At Our Office Our Representative Will Gladly Call At Your Home
Community
FINANCE CORP.
254½ FRONT STREET
A27-tf-c-f-t-s-tf

STOCKING STUFFERS
Tickets to
"Jack and the Beanstalk"
Saturday, January 5th
Matinee 2 p.m.
Belleville Collegiate

Tickets at Kelly's Drug Store, Quinte Book Shop, Schwarz's Hobbycraft, Thomas' Cigar Store, Wellington Pharmacy.
D20-21

FOR THE MOTORIST
STEERING WHEEL COVERS
FENDER SKIRTS
DOOR & FENDER MIRRORS
FOG & BACK-UP LIGHTS
CHROME TAIL PIPE EXTENSIONS
AUTO FLOOR MATS
Sherry Auto Parts
ACCESSORY STORE
163 PINNACLE STREET
WO 8-7323
S28-2m

A L L
That Meets the Eye
Will be Lovely to Look at If Set Permanent and Haircut are by
BRITANNIA
BEAUTY SALON
283 JOHN ST — WO 8-5767
N20-25t

APPLES
Delicious, Courtlands, Spies, McIntosh, Other Varieties
by Bushel or Basket
from $1.75 up per bushel
WELL DELIVER
WO 8-6182
D1-20t

COME EARLY
and
PICK OUT
YOUR CHRISTMAS TURKEY
at
STIRK TURKEY FARM
ROSLIN
PHONE 391-R-2 TWEED
D8-13t

TOY
CLEARANCE
SALE
CONTINUES ALL THIS
WEEK
AT
the hobby shop
Gun and Holster
Sets ..... 20% off
Key Science
Sets ..... 33⅓% off
Cake Mix Sets .. 20% off
Plush Toys ..... 20% off
Christmas
Decorations .. ½ Price
Mossette
Kits ..... 33⅓% off
Look for the many other specials throughout the entire store for the largest selection of toys in town
SHOP AT THE HOBBY SHOP
the hobby shop
191 FRONT ST. — WO 2-5674
D18-31

DYBLE'S
LEATHER GOODS
196 FRONT ST. - BELLEVILLE
THE LARGEST SELECTION
OF HANDBAGS IN TOWN
D17-21

MICROSCOPES
300 POWER. WITH SLIDES AND KIT.
$2.95
FISHER - DIETZ - ELECTRIC MODEL. 700 POWER ZOOM IN WOODEN CASE.
$8.95
TASCO, ELECTRIC MODEL, 600 POWER, 3 TURRETS, DISSECTING KIT, SLIDES, IN WOODEN CASE.
$8.95
TASCO, ELECTRIC MODEL, 750 POWER 4 TURRETS, DISSECTING KIT, SLIDES, IN WOODEN CASE.
$12.95
TASCO, 900 POWER ZOOM, 4 TURRETS, DISSECTING KIT, SLIDES, IN WOODEN CASE. TEST TUBES, MICRO SLIDES.
$22.95
TASCO, STEREO, FOR ROCK STUDY, HAMMER AND CHISEL SET, WOODEN CASE. 18 SPECIMENS.
$22.95
SURPLUS DEPT. STORE
295 FRONT ST. — WO 2-4947

DRESSER SETS BRUSH, COMB and MIRROR. Ivory finish, 10 years. $3.95 to $22.95. See them at Westgate Pharmacy.
D5-13t

HIM
SMOKERS' SUPPLIES
CIGARETTES
$3.29 per Carton
Flat 50% Cigars
Pipes, Pipe Racks & Humidors
Imported Pipe Tobaccos
IDEAL FOR GIFT GIVING
FRANK'S CIGAR STORE
6 VICTORIA AVE
D10-12t

BOYS'
MATCHBOX TOYS
KINGSIZE, MAJORPACK
AND GIFT SETS
A COMPLETE STOCK
FRANK'S CIGAR STORE
6 VICTORIA AVE.
D10-12t

FOR HER AT CHRISTMAS
DRESSES
FOR EVERY OCCASION
All Sizes & Colours
CHOOSE ONE FOR THE HOLIDAY SEASON
WHEN IN DOUBT
GIVE A GIFT CERTIFICATE
WILLIAMS LADIES' WEAR
391 FRONT STREET
D6-13t

Season's Specials ...
A-1
USED
CARS
1962 FALCON
4-door Sedan. Automatic. Demonstrator
1960 FALCON
3-door. 3-tone. Radio. One owner
1960 ANGLIA
2-door. Sharp.
1959 VOLKSWAGEN
Share
1959 PLYMOUTH
4-door Sedan. Clean
1957 FORD
2-door Sedan. Radio. Clean
1956 CHEVROLET
4-door Hardtop. V/8. Automatic. Radio. Sharp
1955 METEOR
2-door Cleph.
1955 FORD
Ranchwagon. 6-door. Clean
FOR THE BEST DEAL
SEE
SCOTTY REID
or DON LITTLE
AT
SCOTTY REID MOTORS
SHANNONVILLE
WO 2-7133
D20-21

— NOTICE

The Annual Meeting of Union School Section 12 and 14 Foxboro in the Township of Sidney and Belleville will be held in the School House on Wednesday, December 26, 1962, commencing at 8 p.m.

A. J. GOUGH,
Secretary-Treasurer.
D20-21

TEETH ARRIVE

COSENZA, Italy (AP)—Rosa Tieral of nearby San Sosti was as surprised as everyone else when two new teeth, an incisor and an eyetooth, appeared in her mouth. Rosa is 87 and had been toothless for years.

Joey Smallwood Still Boss In Newfoundland Politics

By JACK PICKETTS

ST. JOHN'S, Nfld. (CP)—Pollitics in Newfoundland this year, despite an election, were much the same as politics in Newfoundland last year. Joey Smallwood is the boss.

However, a few political cracks started to show in widely separated parts of the province that has been ruled by the 63-year-old Liberal premier since it joined Canada in 1949.

A November election increased opposition strength to eight from five seats. The government has 34. Although still modest in numbers, the opposition describes this as the start of a march from the wilderness. The premier's own statement that his ret/ a'sent isn't far off adds to their optimism.

The firmness with which Mr Smallwood runs affairs received national airing during the June federal election when the St. John's Rotary Club got a letter from him reporting a government invitation to its members to be guests at a banquet.

The letter was written after Rotary announced it had asked Finance Minister Donald Fleming to address a club banquet. When the club cancelled the request for Mr. Fleming's address the government invitation was re-extended.

WEATHERED STORM

The action left the finance minister speechless at the head table but despite the furore that resulted it didn't seem to hurt the Liberal party's fortunes either federally or provincially in Newfoundland.

Mr. Smallwood has been premier for 13½ years and says he doesn't expect to lead the party in another election. But he refuses to be pinned down on a retirement date.

"Seventeen years in the harness, and a tough harness it was," says of his fight to bring Newfoundland into Confederation and the subsequent period as premier. "I've got my health now, but I could go any day. My heart was fine three years ago. I had a medical check-up then. I'm afraid to go to the doctor now."

He indicated this isn't because he feels anything but well but that he fears the doctor might find something. He gave up tics in Newfoundland this year, smoking years ago, now drinks only an occasional glass of sherry.

"An outstanding political victory" was his description of the Nov. 26 provincial election in which the Liberals got 59 per cent of the vote.

LOSS IN OUTPORTS

However, the Progressive Conservatives won three seats in central and western Newfoundland, the first time they have been able to crack the solid outport popularity of Mr. Smallwood.

Conservative Leader James J. Greene, a 34-year-old St. John's lawyer, says Mr. Smallwood is in office because the people continue to vote for him out of gratitude for the social benefits they received with Confederation. He adds-there are people who are unnecessarily afraid the benefits would end if he were defeated.

Mr. Greene contends the Liberals couldn't withdraw at election without Joey Smallwood, and with the long-term view in mind the seven elected Conservatives have met to talk about organization for party in all parts of the province.

The New Democratic Party, which came close in two of the five seats it contested Nov. 19, is also talking about organization. Leader Ed Finn Jr. says the NDP has a good chance in 10 seats in the next election.

NO SUCCESSION

Mr. Finn nearly upset a cabinet minister in Humber West and another New Democrat narrowly missed winning in Green Bay from William R. Smallwood, the premier's son.

The premier says he wants to retire before the next election but "there's always speculation on a winning leader to stay." If he does stay, and wins again, he says he nearly 70 before "I get out."

He says he has given some thought to a successor but gives no indication whom he has in mind. Before the election he said that if he could pick a "good, strong, young team" of Liberals in the legislature he would be gone.

With 34 of the 42 seats he has a strong team, numerically, and many of them are young.

A Lot More to Politics Than Election Promises!

By HAL BOYLE

NEW YORK (AP) — Remarks a political candidate regrets tired of hearing just before election time:

"Joe, this is no time to slow down. Yesterday you shook 2,000 hands and kissed 75 babies."

"Somehow we got to get up $500 more for placards—or if your wife has to take in washing."

"You've already endorsed tax cuts, motherhood, and the federal highway program. What we need is a fresh issue. How do you stand on the bull weevil?"

"The best argument I can think of for electing him is that it'll get him out of town."

OLD FRIENDS

"Remember, Joe, if you get elected I don't expect you to forget me. After all, I passed out more handbills for you than anybody."

"Every time Joe kisses a baby and it breaks out crying—there goes another mother's vote."

"We could accuse them of character assassination. Our candidate certainly is a character."

"We're coming to another crossroads, Joe. Put your shoes back on. It's time to make another speech."

"What do you mean you don't eat goulash? Don't you realize this is a Hungarian section?"

"The big trouble with our opposition as I see it is—they don't have enough opposition."

"Wake up, Joe. You're making speeches in your sleep again."

"Promise them anything now. You can always forget it later."

THE SERIOUS APPROACH

"Sir, as a representative of the people—and also of the government committee, I'd like to ask how you stand on block control, the battle of the Common Market, thermonuclear warfare and . . . uh . . . things like that."

"Things are looking better. That's the second voter this week's asked me about his autograph."

"I think he doesn't have a blot on his record. The problem is—he doesn't even have a record."

"According to our latest secret poll, Joe, only 10 per cent of the voters are against you. The other 90 per cent don't seem to know you're running."

"Ooops, he dropped a baby. Well, boys, there goes the election!"

CLASSIFIED RATES

MINIMUM CHARGE 85c
FOR ONE INSERTION
(not over 20 words)

TWO CONSECUTIVE INSERTIONS $1.9
THREE CONSECUTIVE INSERTIONS $1.2
EACH ADDITIONAL WORD OVER 20 WORDS WILL COST 4c FOR ONE INSERTION AND 3c FOR EVERY CONSECUTIVE INSERTION.

Semi-Display 90c per col. inch

PLEASE NOTE:
ALL CASUAL AND TRANSIENT CLASSIFIED WORD ADS. PAID WITHIN THREE DAYS OF FIRST INSERTION WILL BE ALLOWED A TEN PERCENT DISCOUNT

DEADLINES

FOR
CLASSIFIED
ADVERTISING

WORD ADS will be accepted until 10.30 a.m. on day of publication with the exception mentioned below.

SEMI-DISPLAY ADS must appear before 12 noon on day of publication and will be accepted only in accordance with the exception mentioned below.

THE DEADLINE for semi-display ads appearing in the Saturday issue is 12 noon on the preceding day.

THE DEADLINE FOR SATURDAY EDITIONS FOR SEMI-DISPLAY OR WORD ADS IS AT THE PRECEDING FRIDAY.

The Memorial, Marriages and Engagements Notices Cafe Classified and Dining Room will be accepted until 11 a.m. on the same day of publication for insertion by Friday and until 10 a.m. the next day of publication for the today's edition.

Manitoba Govt. Lifting 50,000 Indians, Half-Breeds From Economic Poverty

By KEN CLARK

WINNIPEG (CP) — A three-year-old government self-help project is on its way toward lifting Manitoba's 50,000 Indians and half-breeds from the depths of social and economic poverty.

The Manitoba community development program, in which the federal and provincial governments each contribute half the $140,000 being spent each year, is a long-term scheme that is described as a scientific, grass-roots attack on inbred social and economic ills.

Nucleus of the program is the work of university-trained development officers sent to outlying settlements that are predominantly Indian or half-breed.

So far, eight men, two with Indian blood, have been put into the field where they live with the people they are trying to help. Their initial aim is to inspire the Indian and half-breed to work for financial independence through individual or collective action.

They cannot act alone but never lead. It is left to the individual and his neighbors to do the job. The government says the program is already paying dividends.

KEY UP CO-OPS

Six producer co-operatives established as a result of the program in the last year did $85,000 worth of business and have assets of $8,000. Three are fishing co-ops and the others cut pulpwood to supply the province's paper mills.

Four consumer co-ops and a credit union have been formed. All told, the co-ops have 850 members. Others, however, gain employment as a result of the activities of the co-ops.

One fisheries co-operative at remote Camperville caught, processed and shipped to market 87,000 pounds of mullet and jackfish worth $8,000.

Among individual enterprises is one at Norway House where there now are Indian taxi drivers.

The program is the brainchild of Pierre Lagasse, a 37-year-old social scientist who was born in Gravelbourg, Sask. He recommended it in 1959 in a report on Manitoba Indians prepared for the provincial government.

The government not only followed his advice but hired him to run the program.

In his report Mr. Lagasse said the words "Indian" and "Metis," as half-breeds are called in Manitoba, were synonymous with poverty. He found many living in isolated communities, on or near remote reserves eking out a living hunting, trapping, berry-picking and with no steady work.

DEPEND ON WELFARE

Many lived in shack towns on the fringe of white settlements. Some, unable or unwilling to work, lived from one government handout to the next. They lacked what Mr. Lagasse called "employable personality" and marketable job skills. The community development program seeks to change that.

Developed and expanded, Mr. Lagasse said, it could integrate the 50,000 in two generations. Left to their own devices, they would never make the grade.

Mr. Lagasse said he hopes to show that within three to five years his program will be at least paying for itself through reduced welfare payments and through taxes paid by previously unemployed Indians and Metis.

Increased income was only a start, however. It meant enriching the whole life of isolated communities.

His report said more than 100,000 people of Indian ancestry had already passed over the line into white society in Manitoba, many by being born into it. Others were beginning to voice protests against their station in life.

A band of 80 Indians this year picketed the nickel mine at Thompson, 400 miles north of Winnipeg, demanding work. A conference between the Indians and International Nickel, called by the government, didn't work.

Then a community development officer was sent to Thompson. Now the Indians many have a chance to make their own jobs.

U.K. TIGHTENS TIES WITH EUROPE—Economically, politically and scientifically, Britain this year moved closer to Europe. Here, Britain's Edward Heath (second from right) signs an agreement in London to launch the first multi-nation European satellite in 1968. Other signatories are (left to right): H. E. Signor Pietro Quaroni of Italy, British Defence Minister Peter Thorneycroft, Dr. Rudolf Thierfelder of West Germany. (CP Photo from UKIO).

Year-End Outlook

Britain's Entry in Euromart Historical Necessity if Country Remains Influential

By DOUG MARSHALL

LONDON (CP) — Britain is peering into her economic future with an advancing sixth sense of European unity.

Not all the seers share the same conclusions as to if the Common Market of the outcome of the Brussels talks. But most agree that 1963 will be the year of decision.

By next Christmas Britons will know whether they are destined to remain an island race or become part of the economic whole.

To Prime Minister Macmillan's government and the majority of the country's industrial leaders, entry into the European Economic Community is a pragmatic and historical necessity if Britain is to remain an influential power.

Labor party leader Hugh Gaitskell, together with the farmers and "Little England" groups on the right and left, thinks union with Europe will bring only limited economic benefits, will damage Britain's sovereign political status and wreck Commonwealth relations.

Whether the EEC talks succeed or fail, however, it's evident Britain is moving closer to the Continent than during any time of peace since the Reformation.

Many large companies in the expanding technical and light industrial fields are already establishing European connections and exploiting long - ignored markets.

LLOYD LOSES SON

The government hopes competition within the Common Market will boost British productivity and stabilize a domestic economy that was listing badly when it limped into 1962 and was barely back on an even keel when it sailed out.

The year began with the country groaning under a balance-of-payments hangover from the previous year. Prescribed as cures were tight clamps on consumer spending and an unpopular "pay pause" policy designed to freeze wages while production caught up.

Little relaxation of these restrictions came in the April budget unveiled by Selwyn Lloyd, then chancellor of the exchequer. Lloyd's association with the deflationary measures cost him his job in the July cabinet reshuffle.

Known sourly as the "sweet tooth" budget, the main proposal was to stick a 15-per-cent tax levy on ice cream, candy and soft drinks. Jeering critics accused Lloyd of pinching children's pocket money. They demanded more constructive leads for expansion.

In answer the government produced two new planning boards known as Neddy and Nicky —the National Economic Development Council and the National Incomes Commission.

Nicky met with opposition from the trade unions who distrust any government-sponsored incomes policy, but Neddy was soon in operation.

Pressure from transport and electrical workers and civil servants cracked the pay pause. But there were corresponding signs of improvement in exports—particularly by the car industry.

By fall Lloyd's successor, Reginald Maudling, was happily surveying a balance-of-payments surplus of £96,000,000 and, despite seasonal pressure, gold reserves mounting to more than £1,030,000,000 — cautiously he began planning inflationary measures.

These came in November's "Little Budget" when the chancellor slashed the purchase tax on cars to 25 per cent from 45 per cent.

EASIER CREDIT

Maudling also introduced wider tax allowances to encourage private investment in industry. Similar measures are expected in the next budget, including a cut in the bank rate that will loosen credit.

But like many past chancellors, Maudling is hampered by lack of elbow room. Any drastic stimulant may go to the consumer's head, check exports and weaken the pound abroad.

More worrying is the growing uneasiness about redundancy of industry and soaring unemployment in northern England and Scotland.

No one is sure how much the Common Market, if it comes, will solve these problems.

Britain failed to obtain an outline agreement with the European Six in July, despite heroic efforts by Lord Privy Seal Edward Heath, the chief negotiator. Now it looks as though the talks, involving some 20 major subjects, will stretch well into 1963.

So far Britain has gained provisional agreements on many manufactured goods and some tentative promises on foodstuffs from Canada, New Zealand and Australia. But industrial raw materials have hardly been touched.

Optimists suggest the way will be cleared for British entry in January, 1964. Pessimists think increasing French inflexibility will torpedo the talks altogether.

THE BLACK SEA

The name Black Sea is a literal translation of the Turkish Kara Denis, so named for its dense fogs and violent storms.

Read

READ — Congratulations are extended to Mr. and Mrs. Joe Shannon, Mr. and Mrs. Carmen Tracey and Mr. and Mrs. Ken Tracey on the birth of babies recently.

Mr. and Mrs. James Henry and John of Norwood were supper guests of Mr. and Mrs. J. Walsh and children one night recently. Mr. Eugene Whalen of Lonsdale was also a guest.

The many friends of Mr. Frank Coffey are glad to see him out of hospital and able to be around.

Sympathy is extended to the family and relatives of Joe Bennett of Belleville who passed away last week.

Miss Ann Callahan of Kingston spent the weekend at her home.

Mr. Michael Collins of Port Hope spent the weekend with friends here.

Mr. and Mrs. Walter Markuschewsky of Marysville visited with Mr. and Mrs. J. D. Walsh and children, Tuesday evening.

The many friends of Mrs. Pat Mullin are sorry to hear that she is a patient in the Belleville General Hospital. All wish her a speedy recovery.

Congratulations are extended to Mr. and Mrs. Bengt Doran who were married recently here.

Mr. Billy Brennan of Seattle, Washington spent a vacation with his brothers and sister here.

STIRLING

Santa Claus Visits Village

STIRLING — On Saturday December 15th Santa paid his official visit to the village of Stirling under the sponsorship of the retail section of the Chamber of Commerce.

Over 500 boys and girls received a bag of treats and a large number attended the free movies at the local theatre. Mr. Stewart McArton and a number of business men were in charge of the arrangements. The children were supervised by Mrs. Everett Cocks and her committee.

Right after dinner the children lined up near the lighted Christmas tree on the dairy lot and here Santa greeted the children. His helpers assisted with the distributing of the treats.

U.S. MOTTO

The inscription "In God We Trust" first appeared on some U.S. coins in 1864, and in 1955 on all U.S. coins and bills.

For CULTURED PEARL NECKLACES SEE PAUL MERCIER

STIRLING

Large Number Attends P. S. 'Open House'

STIRLING — Almost 200 parents were present at the Stirling Public School "Open House" and this gave the parents a chance to view the pupils' work and interview the members of the teaching staff.

Mr. Ralph Jeffs, chairman of the school board was master of ceremonies for the program in the auditorium and welcomed the group. Principal Marvyn Scott and assistant principal Mrs. Glenn Heath presented the various trophies to those who had won championships on Field Day.

The awards were as follows: primary division — Jean Edgar and Douglas Morton; juniors — Roeli Oosting and Bob McIntosh; intermediate — Shirley Ann McDonald and Bob West; seniors — Sue Ann Bastedo and Jim Armstrong. The various trophies were donated by prominent business men of the village. The I.O.D.E. proficiency trophy was presented by the Regent to Sue Ann Bastedo and she in turn gave a short valedictory address.

The parents visited the various class rooms and viewed the work displayed by the pupils. They also had a chance to visit with the teachers and discuss items of interest dealing with their children.

At the close of this session the wives of the school board members served light refreshments.

Iszcon trePt tece

Rylstone

RYLSTONE — Mr. and Mrs. Ernest Reid, Ronnie, Gary and Kathy, of Stirling, visited his mother, Mrs. Essie Reid, on Sunday evening.

Mr. and Mrs. Fred Petherick were recent supper guests with their son, Roy, his wife and family at Belleville. Her mother, Mrs. Minnie Morton returned home with them after spending a week with her grandson and his family.

Mrs. Chester Meiklejohn is a patient in the Campbellford Memorial Hospital, where she was taken following a heart attack last Sunday.

Don Stewart tore muscles and ligaments in his right leg during last week, when he fell while pushing his car.

Glad to report Donna Stewarts' broken ankle so much improved. She had no need for a second cast when the full-length cast was removed. She suffered the broken ankle in September in a riding accident.

A few from Rylstone attended the C.G.I.T. Candle Light Service at Springbrook United Church, on Sunday evening.

Dennis Gray had supper with Mr. and Mrs. Cecil Finch and boys on Friday evening and attended the Christmas Concert at the Union School.

WILL BUILD FACTORIES

KEY WEST, Fla. (AP)—Havana radio said Monday 16 new industrial factories from socialist countries will be built in Cuba next year. The broadcast monitored here said the announcement was made by Miguel Llaneras Rodriguez, an official of the industries ministry, who arrived from Prague Sunday.

EATON'S Canada's Christmas Store

Wide Range Men's Popular Ties

Choose from a wide variety of plains, neat checks, stripes and patterns in the latest shades and tones.

Each ..... 1.00 to 2.00

—EATON'S Main Floor

Gatonia Men's "No-Iron" White Dress Shirts

"Sanforized" cotton that requires little-or-no-ironing. Tree-trunk soft 2-way collar, fused. "Duke" collar. Neck sizes 14 to 17½ in most sleeve lengths. EATONIA Value, each 5.00

3 for 14.75

"Happy-Foot" Socks

Men's combed cotton socks with sheer-knit, cushioned interlinings of wool and nylon terry. Stretch-resistant. In white, cigarette, powder blue, green, wine. 1.00

Sizes 10 to 12. Pair .....

—EATON'S Main Floor

New and Different!

The Shirtwaist in Paris-Inspired Print

Fashion's beloved shirtwaist look . . . imported from British Hong Kong. Whether you're planning to swing South or stay North, you'll like its easy relaxed lines, its crease-resistant cotton fabric, its well-finished seams, its shapemaking back zipper.

Choice of Green or Brown eye-catching striped print, sizes 10 to 18 in the group.

Each 14.98

—EATON'S Second Floor

EATON'S Headquarters for All SCOUT AND CUB GIFTS

GUIDES AND BROWNIES

⅓ Off All Christmas Decorations

Included in this clearance group . . . Tree decorations, Door and Window decorations, Reflectors, Tinsel, Poinsettias, "Snow Flakes", etc. Shop early for best selection.

EATON Special Price, each or set ..... Regular .25 to 4.95 .16 to 3.30

—EATON'S Basement

EATON'S OPEN THURS., FRI. and SAT. NIGHT until 9 — Dial WO 2-4561

Riviera By BUICK

North America's Bid For A Great New International Classic Car

ON DISPLAY NOW AT ELLIOTT MOTORS (BELLEVILLE) LTD. 24 DUNDAS ST. WEST

THE WEATHER

Saturday: Snow beginning tonight and becoming mixed with freezing drizzle on Saturday. Not so cold. Low 19. High 25.

The Ontario Intelligencer

TEMPERATURES

	Max.	Min.
Today	8	—5
One Year Ago	25	15
Snowfall: Just a trace.		

Authorized as Second Class Mail, Post Office Department, Ottawa.

BELLEVILLE, ONTARIO, FRIDAY, DECEMBER 21, 1962

6c Per Copy, 35c Per Week

NEW BLUEPRINT TO AID UNEMPLOYED

Polaris Missiles To Replace Skybolt

British Cabinet Approves Plan Switching Arms

Macmillan Will Work For NATO Atom Force

BULLETIN

NASSAU (AP) — President Kennedy and Prime Minister Macmillan announced today a decision to create at once a nuclear armored force and put Polaris-armed British submarines in action under the North Atlantic Treaty Organization banner by 1970.

LONDON (AP)—The British cabinet formally approved today the plan hammered out in The Bahamas by President Kennedy and Prime Minister Macmillan on Britain's nuclear deterrent role.

The agreement reached by the two leaders was understood to provide that Britain will get the Polaris missile instead of the Skybolt.

In return Macmillan will work for the organization of a NATO nuclear deterrent force to prevent the further spread of national systems. This is regarded as a long - term project, however, in view of French President de Gaulle's determination to maintain France as an independent nuclear power.

Informed sources said cabinet approval was taken after Macmillan conferred by telephone with his colleagues in the government.

ASKS SUPPORT

He asked for their unqualified support and received it after a 50-minute cabinet session.

The cabinet's views were promptly telegraphed to the prime minister in Nassau.

Formal approval by the British parliament of the agreement is unlikely to be necessary. Hard-lifted debates on the subject are bound to take place in the Commons, however, since the opposition Labor party opposes the concept of an independent British nuclear deterrent.

Both Polaris and Skybolt are U.S. missiles. Polaris can be fired from submarines at surface ships. It will provide Brit-

(Continued on Page 5)

NASSAU, Bahamas (AP) — President Kennedy and Prime Minister Macmillan were believed to have arrived at an agreement to end a conflict over nuclear missiles today and ready to set out a new long-range allied defence strategy.

Clouds which had hung over the little summit meeting between the British and American leaders were breaking up. The latest development toward agreement was a report from London that the British cabinet, after a telephone report from Macmillan, had agreed to the plan reached by Kennedy and Macmillan on Britain's role as a nuclear power.

Macmillan was reported to have told his cabinet of a plan to equip Britain with Polaris missiles as a substitute for the $1,000-mile bomber-borne Skybolt missile. The United States has decided to drop development of the Skybolt.

It was expected agreement on the switch to the Polaris would be announced in the communique at the end of the conference late today.

WILL TAKE TIME

Officials conceded that an expected new era in Atlantic defence would take time to achieve. "We are looking six or seven years ahead," a British spokesman said Thursday after the day-long talks between the leaders.

The agreement was seen in some quarters as a means of easing differences with French President de Gaulle and bringing the Western big three under a single nuclear deterrent umbrella.

The United States abandoned the Skybolt program because of five test failures, new concepts and high cost. Macmillan's government desperately sought an alternative since it banked on the missile to carry British nuclear warheads and keep Britain a member of the nuclear weapon club. Polaris presented the

The impact of this meeting is

(Continued on Page 5)

BOTH HOUSES ARE ADJOURNED UNTIL JAN. 21

Heavy Work Load Awaits Members

OTTAWA (CP) — After a crowded day filled with political rancor, both Houses of Parliament have begun a four-week recess.

Provided Prime Minister Diefenbaker doesn't call an election in the interval, the MPs will return to duty Monday, Jan. 21. A heavy work load awaits them.

After sittings that ran to 60 days in the Commons and 39 in the Senate, not a single item in more than $6,000,000,000 worth of spending estimates was passed, despite the fact that the fiscal year is two-thirds over.

The situation left the government with special month-to-month money to do what it could carry on. The latest—$330,089,511.93 for January—was voted Thursday night after opposition warnings that February's allowance may hinge on government action on other affairs.

TO RUN FAIR

There were these other developments in the two Houses Thursday:

The Crown corporation that will organize and run the 1967 World's Fair in Montreal was set up, after Associate Defence Minister Sevigny's prediction that it will draw up to 40,000,000 visitors and that fair construction will amount to about $200,000,000.

Liberal Senator Sarto Fournier, former Montreal mayor, tried to amend the act in the upper chamber to give his city a share in the post-fair assets now assigned to the federal and provincial governments. He failed after Senator Mark Drouin (PC—Quebec) said

(Continued on Page 7)

NIGHT LIGHT — Whirling arms of a wind- mill are centrepiece of the Christmas Panorama display in Simcoe Park at Simcoe, Ont. Scene exposure by Peter Brouwer of the Simcoe Reformer. (CP Photo)

Parliament At a Glance

By THE CANADIAN PRESS

THURSDAY, Dec. 20, 1962

After more than a week of debate, the Commons approved a bill giving the government power to print money supply to meet January bills.

Hazen Argue (L — Assiniboia) chided Prime Minister Diefenbaker for not entering the debate to answer Liberal Leader Pearson's attack.

Works Minister Fulton announced that federal housing loans will be extended to privately - sponsored rental projects.

Transport Minister Balcer said the board of transport commissioners will make a review of railway branch line abandonments.

The bill setting up a corporation to run the Montreal World Fair in 1967 received speedy approval in the Commons and Senate.

Royal assent was given in the Senate to bills, including those setting up the fair corporation and the Atlantic Development Board.

Parliament then adjourned until Monday, Jan. 21.

Hot Tail Tale

MEMPHIS, Tenn. (AP)— This Christmas essay with a blazing finish was turned in by a Memphis second-grader:

"Once upon a time Santa Claws came down the chimney.

"It was lited."

Gill Recommendations

OTTAWA (CP)—Main recommendations of the Gill committee report on unemployment insurance:

Universal insurance plan to cover short-term unemployment, with benefits limited to 26 weeks, covering all but a few classes of employees, financed solely by employer-employee contributions.

Government-financed plan of extended benefits for further periods of unemployment up to a maximum 39 weeks, expected to cost about $150,000,000 a year on the basis of present policies rates.

Existing public assistance plans to be improved to help residual, hard-core unemployed on the basis of indi-

(Continued on Page 5)

Crown Decides Not to Use Tape of Talk With Priest

VANCOUVER (CP) — The Crown decided Thursday not to introduce a tape recording of a woman's conversation with a Roman Catholic priest as evidence in an extortion trial.

City Prosecutor Stewart Mc-Morran said the Crown is withdrawing the tape as a matter of public interest.

A deluge of protests from clergy of all denominations followed Crown's attempt to introduce the tape in court Wednesday.

The case concerns Donald Lloyd, 26, and his wife Eleanor, 23, who are charged with "attempting to extort $15,000 from a 77-year-old widow by threatening to kill her foster daughter.

Prosecutor Donald Morrison had sought to introduce a tape recording which he said was made secretly while Mrs. Lloyd was talking to Rev. Aloysius Craven, a priest at St. Paul's

(Continued on Page 5)

SIU President, Hal Banks, Ordered to Appear in Probe

OTTAWA (CP) — Hal C. Banks, president of the Seafarers International Union, was handed Thursday a rail ticket to Ottawa for a mandatory appearance before the Norris-Morrin inquiry.

The union leader was served in Montreal with a subpoena issued by Mr. Justice T. G. Norris to come before the Vancouver- jurist's one - man commission at the Exchequer Court here at 10 a.m. EST, Monday, Jan. 7.

It will be the first time that the head of the 14,000-member sailors' union has appeared to testify on the main issues of the inquiry into labor strife on the St. Lawrence River and Great Lakes. Previously he has been called only to deal with specific points.

Announcement of the serving of the subpoena to Mr. Banks followed shortly after the inquiry adjourned Thursday for a short Christmas recess until Jan. 7.

Two other leading labor lead-

(Continued on Page 7)

RISE IN GNP OF EIGHT PCT IS INDICATED

Higher Prices Account for Hike

OTTAWA (CP)—A rise in national output this year of nearly eight per cent—perhaps more—was indicated today by Dominion Bureau of Statistics.

The guarded forecast was made in a report showing that in the year's third quarter the economy registered a 1.7-per-cent gain in Gross National Product to an annual rate of $40,258,000,000. Higher prices accounted for about one-third of the increase from the second quarter.

Looking ahead to take a tentative measure of the economy's performance for the whole of 1962, the bureau indicated it will outstrip the seven-per-cent gain forecast in last spring's federal budget.

Even with no expansion in the final quarter of the year, it said, there would be a 7.9-per-cent growth this year in Gross National Product — value of all

(Continued on Page 6)

CONFER ON TAXES

LEOPOLDVILLE (Reuters)— Three high officials of Katanga Miniere, the giant mining company which runs the Katanga copper mines, are expected here shortly for financial talks with Congolese Premier Cyrille Adoula, diplomatic sources said Thursday. The talks would centre on payment by the Belgian company to the central government of taxes and other revenues at present paid to President Moise Tshombe's secessionist Katanga province government.

Three-Step Plan Contained In Report Tabled

Would Save Insurance Fund From Bankruptcy

OTTAWA (CP)—A new blueprint for financially assisting workers hit by unemployment has been laid before the federal government.

Devised by a four-man committee of inquiry, the plan calls for:

—A universal unemployment insurance plan to meet the first impact of unemployment for a limited time.

—A $150,000,000-a-year government fund to pick up where the insurance scheme leaves off, as further help to long-term Jobless workers.

—Greater use of existing federal - provincial assistance to workers who are chronically unemployed.

The blueprint is contained in a 55,000-word report tabled in the Commons Thursday. It was produced by a committee set up 17 months ago under Toronto insurance executive Ernest Gill to find ways of saving the present insurance plan from bankruptcy.

DRAINS RESERVE

The present plan was established in 1941. It had built up a reserve of more than $900,000,000 by 1956, but mounting unemployment and extended benefit payments caused a heavy drain. The fund hit a low of $20,000,000 last May.

The three-step plan was advanced as the best way to deal with the hardship of unemployment in its many manifestations.

The insurance plan, to which almost all employees and employers would be required to contribute, would cover frictional and short-term unemployment, but not seasonal unemployment.

For workers who have exhausted their insurance benefits or who are laid off from sea-

(Continued on Page 7)

$80,000 Loss At Woodstock

WOODSTOCK (CP)—Firemen Thursday night brought under control a serious fire which swept through a building containing business premises and apartments in central Woodstock.

Fire Chief Gordon Tripp said the fire was under control about two hours after it broke out in the first floor of the three-storey building. No one was injured.

Firemen battled the blaze to be about $80,000. Cause of the fire was not immediately known.

Benefits Table

OTTAWA (CP)—Rates of unemployment insurance benefits by earnings classes on a weekly basis proposed by the special Gill committee compared to present rates and classes:

Earnings	Proposed Existing benefit	benefit
Under $15	$8	$6
$15-$20.99	10	9
$21-$26.99	12	11
$27-$32.99	15	13
$33-$38.99	17	15
$39-$44.99	19	17
$45-$50.99	22	19
$51-$56.99	24	21
$57-$62.99	27	23
$63-$68.99	30	25
$69-$79.99	33	27
$80 or over	36	—
	With dependents	
Under $15	$10	$8
$15-$20.99	13	12
$21-$26.99	16	15
$27-$32.99	20	18
$33-$38.99	23	21
$39-$44.99	26	24
$45-$50.99	29	26
$51-$56.99	33	28
$57-$62.99	36	30
$63-$68.99	40	33
$69-$79.99	44	36
$80 or over	48	—

The Gill committee report said the proposed rates of benefit are in line with increases it recommended but added that they should be taken as illustrative only and subject to such minor changes as may be required for convenient administration.

African States Organization Established

LAGOS, Nigeria (AP) — The charter of an African organization similar to the Organization of American States was signed Thursday by representatives of 15 countries.

Named as the Inter - African and Malagasy Organization, the new group aims for closer political and economic ties between African countries. The ultimate aim is a pan-African union.

Signing the charter are Cameroon, Central African Republic, Chad, Dahomey, Ethiopia, Gabon, Ivory Coast, Liberia, Mauritania, Niger, Nigeria, Senegal, Sierra Leone, Togo and Upper Volta.

Wild Life Conservation Experts Rally to Defend Prince Philip

LONDON (AP) — Champions rallied to defend sharpshooting Prince Philip today against charges he's too quick on the draw.

The prince has come under increasing fire from animal-lovers recently because of his shooting of wild life during his world-ranging trips.

But the prince's champions, themselves experts in the matters, declared Philip is fond of wild life.

Philip went kangaroo-hunting while in Australia last month and was admonished by Australian animal-lovers.

Earlier this month in Italy he and Mountbatten, critics of him after the prince, in a shooting party of Italian noblemen and industrialists, helped down 1,500 assorted pheasants, partridges and wild duck.

After that offensive Philip hunted the ferocious wild boar of Germany. And he frequently goes out after birds in Britain.

Philip's champions stepped forward today in a letter in The Daily Telegraph.

The letter was signed by, among others, Lord Alanbrooke, distinguished bird - watcher and Julian Huxley, a world-renowned naturalist.

Philip, Alanbrooke and Huxley are noted campaigners in the world wild life conservation movement.

The letter says all naturalists, biologists and country-lovers in Britain "deeply appreciate the great support given by the Duke of Edinburgh to the cause of conserving wild life and natural habitat and saving rare and interesting animals from extinction."

"They must therefore be concerned to read the continuous criticism of him regarding sport and the misleading theme that the shooting of artificially preserved game birds is inconsistent with the conservation of nature in general."

Legitimate sporting activities, it says, and Alanbrooke declared, "are in no way antagonistic to the wild life conservation movement."

Silver Dollar Shortage Seen, Mint Too Busy to Make Them

OTTAWA (CP)—Kids, don't be disappointed if Uncle Jim doesn't shell out with silver dollars this Christmas.

He tried and tried to find some. But the banks had none.

The banks tried too, but the Mint at Ottawa was too busy this year making pennies, nickels and dimes.

That's the sad story across Canada this Christmas, as it has been for most of this year. Bankers say the big shiny coins are snapped up as soon as they appear.

"They have become collectors items," agrees W. A. Parker, head of the Royal Canadian Mint.

There are lots of silver dollars in Canada — somewhere. Mr. Parker said today the mint made about 1,200,000 of them last year and even more this year.

Apparently they have disappeared, perhaps into children's banks or other household hiding places.

An official in one big Ottawa bank said the bank had been trying for six months to get a shipment of the coins and finally, just yesterday, received a few new ones.

"There's a terrific demand around this time of year," he said. "The more you tell people they're scarce, the more they want them."

Mr. Parker said the Mint has been kept busy making smaller denominations coins this year to meet "a tremendous demand"

The mint felt it was more important to supply this commercial need rather than turn out silver dollars which would simply be picked up by collectors.

"Silver dollars have never been used in commerce, to speak of," Mr. Parker said.

Today's Chuckle

There's nothing wrong with teenagers that trying to reason with them won't aggravate.

THE WEATHER

Synopsis: A major winter storm centred over Kentucky is causing snow, rain and freezing rain over a large area of the eastern United States from Atlantic to the mid-Atlantic coast. The snow is spreading north eastward and is forecast into southern Ontario tonight. The precipitation will become mixed, with freezing rain or drizzle late tonight or early Saturday.

Southerly winds are bringing milder air into the northern regions of the province. Cloudy skies and occasional light snow or snowflurries will accompany the milder air.

26 Below in Maynooth Area; Five Below Reading Here

Baby, it was cold outside!

That was the general story last night in centres north of the Bay of Quinte district.

It was five below at Belleville, but the low point reached at the Bay of Quinte shore was not nearly as frigid as farther north.

The coldest reading reported to the Lands and Forests office at Tweed was from Palmer Rapids, 20 miles east of Maynooth, where it dropped to 26 below.

But it was almost as cold at Bancroft where 25 below was recorded. Pienza saw 24 below, Gilmour 23 below and Dakar 20 below.

The coldest at Tweed was 20 below and at 10 o'clock this morning the mercury still stood at a chilly 13 below.

The coldest December reading in the area north of Belleville last year was eight below and 2 years ago 16 below.

Traffic Charge Written off, No Evidence

A minor traffic charge against a Belleville lawyer's wife brought her husband into city magistrate's court today to dispute the charge. He won!

The charge against Mrs. Edward Follwell was dismissed when city prosecutor Ralph Graham offered no evidence.

"Thank you, your worship. That's the most important case I've ever won," quipped Mr. Follwell to Magistrate T. Y. Wills as the charge was written off.

Moorman Motors Holds Staff Party in Hotel

On Wednesday evening Mr. and Mrs. R. G. Moorman were hosts at a Christmas party held in the Prince Edward room of the Hotel Quinte for the combined sales and service staffs of Moorman Motors and Quilligan Water Conditioning Service.

Corsages were presented to each of the ladies as they arrived, and later in the evening Mrs. Moorman gave each one a gift.

Following a turkey dinner, brief speeches were made by some of those present, and service manager Cam Hitchen presented Ron Moorman with an attache case from the staff.

Special guests at the dinner were Mr. Ken Davidson of Supertest, and Mr. and Mrs. Larry Boyd of Industrial Acceptance Corporation.

The evening was spent in games, stunts, cards, and dancing including the twist for the younger ones. The singing was accompanied by Larry Beck at the piano and Bob Hendry with the banjo. With good wishes expressed for a happy holiday, the guests bade Mr. and Mrs. Moorman good-night.

GIVE HER THE GIFT OF A MANICURE SET

IN ATTRACTIVE LEATHER CASES

.75 to 4.95

McKEOWN'S DRUG STORE

213 Front St. WO 8-4173

FREE DELIVERY

Obituaries

MRS. FLOYD (ELVA JANE) WHITE

Mrs. Elva Jane White of 400 Wilson Ave., Apt. 5, Toronto, died suddenly Thursday in Northwestern General Hospital in Toronto. She was in her 52nd year.

Born in the village of Hastings, she was the daughter of Mr. and Mrs. George H. Dickey and had lived in Toronto for the past seven years. She had previously lived in the Halloway district, and was a member of Bethel-Zion United Church.

Predeceased by her husband Floyd White, she is survived by one daughter, Miss Marion White of Toronto.

There are five brothers, Roy Dickey, Montreal; Everett of Belleville, and Earl, George and Vernon, all of the Halloway district. Two sisters, Mrs. Morden (Grace) Brough of Halloway and Mrs. Burton (Edna) Foster of Havelock, also survive.

Resting at the John R. Bush Funeral Home, the funeral announcement appears also where in this edition.

MRS. ROBERT DEMOREST

TRENTON — On Tuesday, Rev. Canon F. F. Blachford conducted a service at the Weaver Funeral Home for Mrs. Margaret E. Demorest, 35, of her daughter, Donna E. Demorest, five years.

Mrs. Demorest and her daughter died as the result of an accident in their home at Milford, last Saturday.

Bearers were: Stanley Vincent, Morley Dalzard, Laverne Way, Sam Way and Jack Holmes.

Interment was in Stockdale cemetery.

Born in Pulaski, N.Y., Mrs. Demorest was the daughter of Mr. and Mrs. Wagner, R.R. 3, Napanee. She was educated in Rossiln schools.

Donna Demorest was born in Belleville.

Surviving are the husband and father, Robert Demorest; Mrs. Demorest's brother, Harlow Wagner of Newburg, Ont.; Mrs. Demorest's sister, Mrs. Charles (Kathleen) Helldrath of Trenton and the parents and grandparents, Mr. and Mrs. Wagner of Napanee.

JOSEPH DOYLE

The funeral of Joseph Doyle was held from his residence on North Hastings Street, Marmora, under the direction of the Howden Funeral Home on Monday, morning to the Sacred Heart Church.

Mass was celebrated by Rev. P. Healey, who also said the committal rites in the nearby cemetery of the church. There was a large attendance at the mass and the floral and spiritual tributes testified to the esteem of the deceased.

The honorary bearers were Samuel Davidson, Joseph Darrah, Joseph Callery, Fred Johnson, Nathan Mumby and Carl Heath, while the bearers, all nephews of the deceased were Keith Brown, Gordon Gay, Harold Chambers, Thomas Brawley, William and Bernard Doyle.

Besides the sons and daughters who survive are three sisters, Mrs. Rose Brawley, Marmora; Mrs. Jane Phillips, Detroit, Mich.; Mrs. John (Maggie) Forsitel of Oshawa and four brothers, John Doyle, of Marmora, Patrick, James and Henry Doyle of McLeod, Alberta.

MRS. MARGARET LEACOCK BURROWS

The funeral of Mrs. Margaret Leacock Burrows, sister of the late poet, Stephen Leacock was held from the Thompson Funeral Chapel on Thursday morning. Major A. Gilling bass conducted the service in the chapel and interment was in Sibbald Church cemetery on Lake Simcoe.

The bearers were: Arthur Seymour, Douglas Phippen, Osborne Elder, Fred Sprague, Derek Riordon and William Hurst.

Expect More Long-Distance Calls This Year

There will be about 8,000 long distance telephone calls made by the people of Belleville and surrounding area this Christmas Day, 1,000 more than last year, Mrs. D. Sweeney, Bell Telephone's Chief Operator here, says that New Year's Day will also see an increased total of 6,200 long distance calls, as compared to last year.

The increase, according to Mrs. D. Sweeney, Bell Telephone Manager here, is part of a current trend towards calling over greater distances. At one time the long distance call was scarcely contemplated other than in emergencies or big business. But recent improvements in telephoning facilities and a new "personal important" — the actual experience of speaking to friends and relatives hundreds and even thousands of miles away, have made long distance calling more and more a familiar activity.

Station-to-station calls, according to Mrs. Stortis are your best bet on Christmas Day, and on both Station-to-station and person-to-person calling, knowing the number is of great benefit. "In calling by number," she says, "you eliminate the time required to contact information in the city or community you are calling, and unnecessary delays are avoided."

Mrs. Stortis also advises Christmas callers to call again themselves if circuits are busy or the call is not answered, rather than ask the operator to check at intervals.

And what about the operators? For about 30 of them here, Christmas Day will be not only the merriest but the busiest day of the year.

Long distance telephone calling across Canada, the United States and overseas is expected to be busier than ever during the forthcoming holiday season, Bell Telephone officials here have announced.

According to Mr. D. Sweeney, Bell Telephone Manager in Belleville, the volume of calls originating here is expected to be heavier than last year.

During the 1961 holiday season, the total number of long distance calls reached 20,000 for December 24, 25, 31 and January 1, while this year these forecasters estimate some 26,200 long distance calls will be made.

Garages Busy Getting Cold Cars Started

Service stations and garages offering towing service had a field day this morning as calls for assistance went out to get faulky car engines started.

Records at the city pumphouse show last night was the coldest night of the year with the thermometer dropping to five below the zero mark.

The previous low record this season at Belleville was two below—on December 15th.

Last night the weatherman was right on the dot with his temperature predictions.

It turned suddenly colder yesterday afternoon and dropped steadily until the five below point was reached at five o'clock this morning. It was two below at midnight and was still two below at nine o'clock this morning.

TRANSIT USELESS

WASHINGTON (AP) — The Transit navigation satellite, launched into near perfect orbit Thursday, has turned out to be useless for its function of helping submarines and ships pinpoint their locations at sea. A defence department spokesman said Thursday that the satellite, intended as the first of a system of such navigational aids, is electronically dead.

Supply Problem Delaying Use of Pumping Station For Sewage From West Side

Although the city's new two-and a half million dollar sewage treatment plant went into partial operation about a month ago, sewage from the west side of the river is still being dumped into the river because the pumping station at Fireman's Park at the foot of Front Street is still not quite completed.

The final pumping accomplishments gets into operation, some sewage in the east side of the river will also continue to empty into the river.

However, sewers from the Newburgh Street area and also sewers in the east end of the city which are hooked into the new trunk line running out to the Haig Sidecroad, are running into the treatment plant.

No definite date for the river crossing pumping station to go into operation can be set although the local representative of Gore and Storrie, consulting engineers for the project, says this was expected to be in the "very near future."

He says that the contractor is running into a minor supply problem but with the arrival of the pumping equipment the station would go into operation although the building might still be quite incomplete.

The Treatment plant is now working at about one third of its intended initial capacity, it was stated.

Schools Hold Parties on Closing Day

Christmas parties, programs and concerts were the order of the day in city and elementary schools today as the fall term for 1961 was completed and pupils readied themselves for the Christmas and New Year holiday period.

Schools in Belleville, as in other parts of the province, are being closed today for the holidays and will re-open on January 3rd.

Today's school activities, particularly in the lower grades, had a timely holiday atmosphere. There were special Merry Christmas parties with gifts being exchanged and yuletide programs in which nativity themes were re-enacted by the youthful pupils.

Transient Taken Back to Cells

Magistrate T. Y. Wills ordered a transient out of court in Belleville police court this morning when the man appeared before him charged with drunkenness — and still drunk.

Officers had arrested the man earlier today and brought him to court along with other persons in custody and waiting for hearings.

First indication of the man's condition came when the court clerk asked him to plead guilty to being drunk "in a public place."

"No," he interrupted. "Any place is a public place."

The magistrate looked up and looked the accused over.

"You'd better get him downstairs before we have more trouble in here," he told the clerk. "He shouldn't have been brought up here."

The man was returned to his cell by a constable.

SURVIVES JET CRASH

RAMSTEIN, West Germany (Reuters)—A U.S. Air Force pilot safely ejected himself Thursday before his F-100 Super-Sabre jet fighter crashed on open ground, an Air Force spokesman said. He identified the pilot as Lieut. John Miller, 26, of Ilasks, Ill.

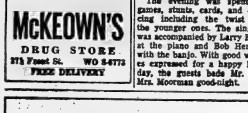

ADVANCE CLEANERS

62 DUNDAS STREET WEST

Airman Fined $100 and Loses Driver's Permit

A dramatic accident near the Ontario School for the Deaf in Belleville two weeks ago had its final act in a magistrate's court this morning.

Airman Max Gould, Trenton RCAF station, driver of car that struck a propane gas truck, releasing its highly-inflammable contents, lost his licence for six months and was fined $100.

The accident, December 8, in which Gould's car sheared off the rear dual wheels and a release cock on the tanker and struck another panel, caused the airman and two other people to be injured.

Gould, who pleaded guilty today, suffered fractured ribs.

Police had to seal off the area as the explosive gas leaked from the tanker.

Police sergeant Keith Wright said when he arrived at the scene "the accused was sitting in the driver's seat with his head in his hands."

"I can't explain what happened—it happened so fast."

The magistrate gave Gould until December 21 to pay the $100 fine.

"This is a very serious accident and it was not reasonably explained," he commented.

Local Soldier Now in Congo

LEOPOLDVILLE. The Congo —Corporal Kevin F. Hollohan of Belleville, is now in a group of Canadian soldiers who recently arrived in the Congo by RCAF aircraft to begin a tour of duty with 57 Canadian Signal Unit in the United Nations force.

A member of the Royal Canadian Corps of Signals, Cpl. Hollohan will be a non-commissioner with the signal unit in the Congo. Before coming to the Congo he was stationed in Ottawa. Cpl. Hollohan's wife, Jacqueline, and family, live at R.R. 1, Belleville.

No stranger to overseas service, Cpl. Hollohan served in the Canadian Contingent of the United Nations Emergency Force in Egypt from 1956-1957.

SPEEDY GAME

Experiments in Canada have shown that the long-tailed duck (Clangula hyemalis) can fly at a ground speed of more than 70 miles an hour.

100's OF ITEMS For TEENAGERS

See Them at Our Teen-Bar at the back of the store.

Paul Mercier JEWELLER

209 Front St. WO 2-1634

DEATHS

SMITH, Fred Willson — At his home, 147 Pinnacle Street, on Wednesday, December 19th, 1962. Fred Willson Smith, in his 81st year.

Resting at the John R. Bush Funeral Home, Belleville, until Saturday, December 22nd at 2.30 p.m. Rev. C. W. Stevenson will officiate.

Interment, Belleville Cemetery.

LAPLANT, Annie — At Belleville General Hospital on Thursday, December 20th, 1962, Annie Laplant, of 97 College St. E., Belleville, beloved wife of the late Joseph Plant.

Resting at the Funeral Residence of George F. O'Brien, until Saturday, December 22nd, at 10 a.m. Requiem High Mass at St. Michael's Church, Corbyville, at 10.30 a.m. Rev. Father Patrick Church, Celebrant.

Members of Catholic Women's League, Holy Rosary, are requested to assemble at the funeral Residence at 8.00 p.m. this Friday evening, December 21st, for recitation of the Rosary.

WHITE, Elva Jane — Suddenly at the Northwestern General Hospital in Toronto on Thursday, Dec. 20, 1961, Elva Jane White, of 400 Wilson Ave., Apt. 5, Toronto, beloved wife of Floyd White, in her 52nd year.

The funeral service will be held from the John R. Bush Funeral Home, Belleville, on Monday, Dec. 24, at 2.30 p.m. conducted by Rev. Robert Hamilton. Interment in Belleville Cemetery.

LAYONE, Mary — At St. Mary's-of-the-Lake Hospital, Kingston, on Wednesday, December 19th, Mary Layone, (former resident of Belleville and Stirling Trenton) wife of the late Joseph Layone, and dear mother of Mrs. Margaret Theriault, of Hollywood, Florida.

The funeral service will be held at the Weaver Funeral Home, Trenton on Friday afternoon, December 22nd at 2 p.m. Interment Mount Calvary Cemetery, Madoc, aged 68 years.

BULPIT, David H. — At the Kingston General Hospital on Wednesday, December 19th, David H. Bulpit, beloved husband of Trenton, beloved husband of the late Mary Rose Bowey, and dear father of Mrs. Arnold Neil Sherwood of Trenton, Mrs. Joseph (Jill) Bowey of Trenton; Mrs. Garry (Mary) Bowey of Trenton; Mrs. Ronald (Joan) Fenton of Glen Miller; Mrs. Campbell Wannamaker of Kingston; Mrs. Robert (Ann) Meeks of Cloyne; Cecil of Trenton; Mrs. Ernest (Gertrude) Jack of Camp Ohio, Winnipeg and Mrs. Ken (Betty) Bowey of Peterborough.

Friends are invited to call at the Weaver Funeral Home Trenton, from where the funeral will be held on Saturday, December 23rd at 2 p.m. Rev. R. J. Bowey officiating. Interment, Mount Evergreen Cemetery.

DONELLE, Infant Donna Darlene — At Belleville General Hospital on Wednesday, December 20th, 1962, infant Donna Darlene Donelle, daughter of Mr. and Mrs. Ronald Donelle of Corbyville, aged four months.

The funeral will be held from the John R. Bush Funeral Home on Saturday, December 22nd, 1962, in the chapel at 10.30 a.m. conducted by Rev. C. A. Dunsmore. Interment, Elmwood Cemetery.

HOLWAY, Harold Peter (Seanez) — Suddenly at his home, 215½ North Front St., Belleville, on Wednesday, December 19th, Harold Peter (Seanez) Holway, beloved husband of Elizabeth Jeffrey, in his 45th year.

Resting at the John R. Bush Funeral Home until Saturday noon, then to the Trinity Anglican Church for service at 1.30 p.m., conducted by Archdeacon A. E. McCosham. The casket will be open at the church from 1 p.m. to 1.30 p.m. Saturday.

Interment, Belleville Cemetery.

Flowers or donations to charity may be sent to the Canadian Cancer Society and the Heart Fund.

MEMORIAL SERVICE

The members of the Third Order of St. Francis are requested to recite the Rosary at 7.30 p.m., Friday, December 21 at the Franciscan Monastery, Sidney, in memory of Rev. Lapiante, the deceased member of our order.

Margaret Rose, Secretary.

BIRTHS

BRIDGS — At the Belleville General Hospital on Saturday, December 20, 1962, to Mr. and Mrs. Robert Bridgs, (Barbara Anne), Adrea, a daughter, (stillborn)

IN MEMORIAM

SCOTT — In loving memory of a dear husband and father, Norman Estella (Lena) Scott, who passed away December 21, 1956.

The golden gates stood open,
He passed through in love,
With farewells left unspoken,
And welcomed by angels above.

Sadly missed by wife and family.

Rest in peace.

And try to do our best to live,
As you would want us to,
Sometimes it's hard to understand,
Why some things have to be,
But in His wisdom God has planned,
Beyond our power to see.

Also remembered and sadly missed by husband Jack, and Mac, daughters Rivers, Jones and families.

CARDS OF THANKS

We wish to express our heartfelt appreciation to relatives, friends, neighbors and friend for the kindness and sympathy shown during the loss of a beloved wife and mother. Also a special thank Mr. Ruby Gay for his consoling words, all the pallbearers, those who sent floral offerings, Gideon Bibles, the ministers and staff of the John R. Bush Funeral Home for their kind attentions and assistance of the services.

Mr. Claude N. Clarke and family.

Pinkston & Luscombe

Funeral Directors

69 Victoria Ave. Dial at Church St. WO 8-8139

Women love the gift of perfume

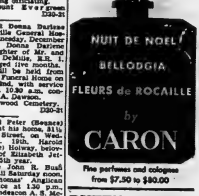

Fine perfumes and colognes from $7.50 to $30.00

DUFF'S - DRUGS

"Your Friendly Store"

WO 8-7928 Free Delivery

Open Tonight 'Til 9.00

NOTICE

WILSON FUNERAL HOME

BELLEVILLE, ONTARIO

MASONRY DIVISION SALES and SHIPPING

CLOSED MONDAY, Dec. 24th and WEDNESDAY, Dec. 26th

Give him a luxury gift set by YARDLEY

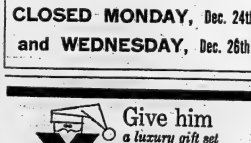

PRE-ELECTRIC SHAVING LOTION AFTER SHAVING LOTION $1.75

COLOGNE FOR MEN AFTER SHAVING LOTION $1.85

Handy travel sizes

Two of the many Yardley Yuletide suggestions at

Geen PRESCRIPTIONS

Drugs Limited FREE DELIVERY

DIAL WO. 2-4581

CITY-WIDE DELIVERY 'TIL 9 P.M.

DESERT FLOWER PURSE PERFUME

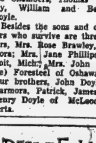

In gift box 2.00

Let this a jewel in a white plastic flower, nestled in a dainty transparent box. Pick this exclusive Fleur Pour Femme of Desert Flower Perfume a charming little gift. Also available in other gift packaging for your own purse . . . 1.00

LATTIMER'S DRUG STORE

228 Front St. WO 8-5549

DOLAN THE DRUGGIST

WO 2-3406 FREE MOTOR DELIVERY

J. DONALD TEMPLEMAN

Barrister — Solicitor — Notary Public

announces the relocation of his

LAW OFFICE

AT

17 Campbell St, (Opp. Y.M.C.A.) Belleville

Effective Wed, Dec. 19th 1962

P.O. BOX 606 (Note new box number) WO 2-5371-2

NOT MUCH TIME LEFT TO CHOOSE YOUR GIFT

TOILET ARTICLES INDIVIDUAL PRICES OR IN SETS BY

- YARDLEY
- MAX FACTOR
- DuBARRY
- TWEED
- CHANEL 5
- SHALIMAR
- EVENING IN PARIS

Still A Good Assortment to Choose From.

FOR MEN—SHAVING ACCESSORIES INDIVIDUAL PRICES OR IN SETS BY:

- YARDLEY
- OLD SPICE
- SEAFORTH
- HENNESSY
- GILLETTE RAZORS OR SETS
- 39X GILLETTE SUPER BLUE BLADES IN CHRISTMAS PACKAGE

DON'T FORGET YOUR LAURA SECORDS

CIGARETTES Famous Makers Cartons, Packages and Matching Lighter Only 7.75

ELECTRIC SHAVERS CAMERAS AND SETS at new low prices!

Still some Christmas Cards and Christmas Wrapping to choose from.

Remand Youth Till Jan. 4 on Biting Charge

A fracas that brought police to a teenage dance at Belleville's Club Canara also brought a teenager into magistrate's court today.

John Williskie was charged with biting John Kline, supervising the event, on the face during a scuffle December 15. The case was remanded to January 4th.

Inspector J. B. McLauchlan said a fight between Williskie and Mr. Kline started after Williskie was refused permission to enter the dance.

Earlier in the evening, police had been called in to restore order when a disorder got out of hand during the dance.

Williskie, who pleaded guilty, giving evidence on his own behalf, denied being involved in the earlier outbreak at the club. He also denied drinking.

"What you say is the complete contradiction of what the evidence shows," said magistrate T. G. Wills.

He suggested the youth get advice about the allegations and change his plea if necessary.

Y Cage Loop

The last YMCA Youth Basketball League double-header before the holiday recess saw change in overall team standings as the league-leading Satellites orbited the third-place Steelers 79-18 and the second-place Globetrotters ran away from the unsuccessful-bowling Celtics 87-34, last Wednesday evening.

In the opener Rick Graham and Dave Hurst shared scoring honors for the Globetrotters with 29 points each. Trotter Jack Jury followed up with a 23 point effort. Roger Ling of the Celtics put up the Irish's best effort with 18 points.

Murray Swan of the Satellites hit for 31 points in the second fixture and broke the 200-point mark for the individual league scoring record quite handily, running his total to 214 in seven games. Mike Mallory was next high man for the Satellites with 23 points. The Steelers' scoring effort was led by Dave Anderson with 14 points. George Pugh, with seven points, accounted for the balance of Steeler scoring.

Currently team standings show the Satellites with 14 points; Globetrotters, 7; Steelers, 5; Celtics, 3.

The top scorers in the league are: Murray Swan (214), Terry McCabe (166), Rick Graham (162), Ron Walsh (161), Dave Hurst (113), John McKibbon (101), Wally Clare (97), Jack Jury and Dave Anderson (93), and George Pugh (75).

Lineups:

First Game: Globetrotters — Jury (23), Clare, Graham (28), Ling, McKibbon (6). Freestone, D. Hurst (28).

Celtics — T. McCabe, Vaughan, Maloney, Sedrick (9), Truscdale (4), Cpe (4), Ling (18).

Second Game: Satellites — Swan (31), Walsh (18), Templer (3), Adams, D. Hurst (4), Mallory (23).

Steelers — Anderson (11), J. Hurst, Schwindt, Pugh (7), Ingram, J. McKibbon; MacCormack.

Trenton News

By SULA GOSLINE—Phone 2-3029

Woman Not Seriously Hurt In Collision

Mrs. Mildred Rushlow, R.R. 1, Corbyville, was released from Belleville General Hospital after examination for possible injuries in a car-truck accident on Highway 37 today.

Provincial police said Mrs. Rushlow was a passenger in a car driven by Alex Quinn, R.R. 1, Corbyville, also a mile north of Belleville.

It was first feared the woman had suffered neck injuries.

Switch to Polaris Called 'Biggest Face-Saving Twist'

LONDON (Reuters) — Deputy Labor Party Leader George Brown today described reports of British acceptance of the Polaris missile for the abandoned Skybolt weapon as "the biggest face-saving twist in modern history."

London newspapers splashed news of the reported arrangement on the front pages.

In a statement on the three-day Bahamas talks between Prime Minister Macmillan and President Kennedy, Brown said:

"If the stories from The Bahamas are true, we will be faced with the biggest face-saving twist in modern history, and if the Tory party is before the House (of Commons) we will tell them they are cheating again."

"Five or six years ago labor urged the Tory government to go all out for Polaris. Then it would have made sense. But the Tories, after their disastrous Blue Streak fiasco, pinned every hope they had on Skybolt."

The Blue Streak, a liquid fueled, fixed - site intercontinental missile, was dropped in 1960 because of expense and vulnerability.

NOW TOO LATE

"Now to save Macmillan's face, they will turn back to Polaris when it is too late," Brown said.

"British - built submarines could not be produced to carry Polaris until 1972.

"The extent of Tory muddles on defence over the last 10 years is so fantastic as to be quite incredible. Never has so little defence been produced for so great an expenditure."

The Conservative Evening Standard says Macmillan was seeking cabinet backing by telephone from the Bahamas today before initialling his new agreement with President Kennedy for prolonging Britain's nuclear independence."

the terms are packed with political dynamite."

In West Germany the independent Der Mittag of Duesseldorf saw the Kennedy - Macmillan meeting as a fresh reason to point to the downfall of Britain as a world power.

"A world power is melting, and the whole world is witnessing it," the newspaper says. "Poor Macmillan."

THEATRE OPENS

LONDON (Reuters) — The Prince Charles, first new theatre built since the Second World War in the west end theatrical district, opened Thursday night with a presentation of the Cambian satirical revue Chip Hands.

Jack Cousins Will Get Degree At Convocation

Mr. Jack Cousins, inspector in Belleville Public Schools, has been advised that he is receiving recommendation of the school of graduate studies at the University of Toronto as having fulfilled requirements for a degree of master of education.

The degree will not be conferred until the May convocation in 1963.

Another city public schools head, Principal Robert Marner of Hillcrest school, has been advised he has been successful in the completion of two further courses toward his master of education degree. These are in applied psychology and remedial practices.

Both Mr. Cousins and Mr. Marner now hold B.A. and B.Ed. degrees.

Famous Church Razed by Fire

BAIE ST. PAUL, Que. (CP) The parish church in this town 45 miles northeast of Quebec, a tourist attraction valued at $1,500,000 — was destroyed by fire Thursday.

St. Pierre and St. Paul Roman Catholic Church was built in 1908 and renovated only last June, although the parish was founded in 1681. The basement of the wood-frame church was converted from coal to oil heating several weeks ago. An explosion was heard in the basement.

Volunteer firemen from three communities were hampered by 12-below-zero weather and a shortage of water in fighting the blaze. Firemen said a light wind was a major factor in preventing a major conflagration from sweeping through this town of 5,200 on the north shore of the St. Lawrence.

RCAF Assoc. of Canada Supports Nuclear Weapons

TRENTON — George Penfold, first vice-president of the RCAF Association of Canada, reiterated the association's support of nuclear arms for Canada, when he addressed some 100 past and present members of the RCAF at the annual dinner of Trenton Wing 413 at the Queensway Hotel last night.

A resolution calling for nuclear arms was wired to Defence Minister Douglas Harkness in Ottawa following his talk. It read:

"Trenton Wing 413 of the RCAF association urges the Government of Canada to take action immediately to provide nuclear warheads for the defence forces of Canada. The Trenton wing firmly believes that Canada must assume its rightful responsibility in NORAD. This defence is predicated on nuclear weapons to counter the nuclear threat."

Mr. Penfold said Canada can not play a full part in NATO or NORAD unless it has nuclear capacity. At present United States law forbids the sale of nuclear weapons to other countries, unless they are put on a joint control basis, to be used only with the consent of the U.S. and the country which buys them.

"The whole defence of North America is based on the ability to counter Russian nuclear weapons with American nuclear forces," said Mr. Penfold. "But Canada cannot take a role in this defence because it is not equipped to do so."

As for the so-called nuclear club, "What does it mean?" he asked. "Surely Elliot Lake hasn't been producing lead for the past few years. And if not, Canada should have honorary life membership in any such club."

Last night's resolution was the second wired to the defence minister by the association this year. The first telegram, sent at the association's meet in Halifax, was followed by a personal meeting between Prime Minister Diefenbaker, Mr. Penfold and national association president Bill Connell.

"But the Prime Minister said no change in Canada's position was contemplated at this time, because it would be disadvantageous for this country's role in world peace to have such weapons now," said Mr. Penfold.

SMALL COUNTRY

"But few members of the RCAF association do not feel that every avenue should be explored to bring about world peace, he said. However, Canada is a relatively small country — much smaller than India and "look what happened to that country when it tried to lead in world peace," he added.

Furthermore, he said, if Canada didn't accept the responsibility NATO would assign the job to other countries.

Mr. Penfold praised the RCAF for its training and efficiency but called upon association members to campaign for nuclear arms "so Canadian forces can take part in the role for which they are being prepared."

He quoted former Governor General Vincent Massey who said, "Of course it can," when the question, Could there be another war? was posed at a Battle of Britain dinner in Toronto earlier this year.

Mr. Penfold was introduced by William Menzies, president of Wing 413, and thanked by Ken Bowen.

During the proceedings an inscribed cup for outstanding services to the association was presented to Fit.-Lt. Jim Jessup by Fit.-Lt. Len McGaughey, immediate past-president of the Trenton Wing; and association pins for similar efforts were awarded to Mr. McGaughey himself, Peter Deduke, Al Weaver and Richard C. Kent, all past presidents of the Trenton Wing.

Plans to Widen Road Reviewed

TRENTON—George Totten, consulting engineer last night described details of the proposed development road in Murray township with Reeve Douglas McMaster and the members of the township council.

The road, known as the second Big Hill Road, will be widened and reconstructed by the Ontario Department of Highways and, all presumably, then be turned back to the township for maintenance. Mr. Totten said there was some hope the road might be taken over by the suburban road commission thus relieving the township of maintenance expense. Plans call for widening the road to a minimum of 100 feet. The road is now 66 feet wide, and the extra land will be bought from the township residents. Mr. Totten said that it was department practice to let the municipality buy the land, and to give a 50 percent grant of the purchase price.

Mr. Totten and the members of council will make a tour of the road next Thursday. Some council members felt that it could be straightened and rerouted in some instances.

After preliminary engineering studies have been made, a meeting of all interested parties will be held. It is expected the road will be used primarily by Prince Edward County residents and truckers coming down from Highway 401, who wish to bypass Trenton. The development road will run down from the 401, across Highway Two and so on down to Highway 32.

The inaugural meeting of Murray Township council will be held in the town hall at Wooler, Jan. 4 at 1 p.m.

At last night's RCAF Association (Trenton Wing 413) meeting, Al Weaver, (front, left), was presented with a pin by national association vice-president George Penfold, (front, right). Mr. Weaver is past president of the Trenton Wing. Also receiving awards were Peter Deduke, (back, left), Len McGaughey, (three-year service pin), and Dick Kent, (past president of Trenton wing, when it was formed in the late 1940s.

Scottish Thugs Seriously Hurt Trenton Pastor

TRENTON — Rev. Ronald Reid, pastor at Bethel Temple in Trenton, was seriously injured by three hoodlums in a Scout Scotland farm near Glasgow, Wednesday night. Taken to a Glasgow hospital, Mr. Reid is found to be suffering from multiple bruises and fractured ribs. One eye was so badly injured that it was necessary to remove it.

Mr. Reid, who has been in Scotland on an evangelical speaking tour, was to have spoken at a meeting Wednesday night. He was taking a walk around the town where he was staying with his brother, when he was attacked by three men and dragged up an alley. It is presumed that the men were after Mr. Reid's money. The men were later apprehended by the police.

Mrs. Reid was called by a Toronto paper and immediately put in a call to Scotland. She is suffering from shock and spent the night with friends in Trenton.

The Reids have three children.

Mr. Reid retired from the Trenton Board of Education last year, after two years as chairman of management.

Drop Color Bar On Schoolgirls' Lingerie

PETERBOROUGH, England (AP) — The spinster head teacher of a girls' school here has declared a color bar in black undies.

The teacher, 53-year-old Mona Mathews, issued the edict by circular to the girls' parents after she found out during a gym class that many children were wearing black undies.

"Black underwear is Victorian and dates back to the days when people didn't bathe," Miss Mathews said.

Quote from one incensed mother:

"I'll wear black underwear and if my daughter wants to wear black underwear no teacher is going to stop her."

LINCOLN APPRAISED

Former President Eisenhower will make an appraisal of Abraham Lincoln as commander-in-chief on NBC-TV Feb. 11, 1963, eve of Lincoln's birthday.

Christmas Day Just Another One for Convict

MCALESTER, Okla. (AP)— Christmas will be just another day of serving meals to Death Row prisoners for Kansas City Fat, who has spent 28 years in gaston for a 15-cent holdup. In that time he never has had a visitor or a letter.

He'll get the $2 and two packs of cigarettes given each prisoner on Christmas Day. But he won't expect the packages from home and Christmas greetings such as many prisoners receive.

Kansas City Fat's real name is George O. Jones, but few know that.

"Kansas City Fat is all I've ever heard him called," said one prison official. "I didn't know his real name until he came up for parole and got some publicity."

The 58-year-old Negro estimates he has seen 35,000 prisoners come and go.

But Kansas City Fat won't be leaving, unless he unexpectedly gets a job offer.

He was recommended for parole three months ago, subject to getting a job. No offers have come so far.

Kansas City Fat had served auto theft terms in two other prisons before he arrived here Oct. 1, 1934, on a life sentence for robbery with firearms in Tulsa.

The stiff penalty apparently was given because he was arrested at the time of a series of robberies, one of which led to a murder. He was arrested in two cases, one a $55 robbery, the other the 15-cent holdup which led to his sentence.

He is regarded as a good prisoner.

Recreation Highlights

By BRUCE JARVAH
Assistant Director

Graduation is a word that is uppermost in many student's minds during the month of October. However, there is a large group of people from Belleville and district that had to wait until December 18, to receive their diplomas.

The group is the graduating class of the Quinte Twirlers. Last night saw over 160 people, that's about 20 sets in square dance language, present for this gay event. Amid gally-colored western shirts and even brighter gingham skirts, people talked and laughed of the fun and acquaintances they had made during the past 15 weeks.

The caller for Wednesday night's sweet was Mr. Pierson Cargill, who hails from Peterborough, Ont. Mr. Cargill is well known in square dance circles as an excellent caller and after Wed. night, all present agreed that they had a "swinging" time.

There were four groups of people present on Wed. evening. These were the two square dance classes and also the two square dance clubs - started about a year and half ago. The members of the two square dance classes, however, were those honored at Wednesday evening's event.

Aside from the regular diplomas, approximately 20 people received their gold star in recognition of their attendance at 100 percent of the classes. At the conclusion of the evening, beautiful gifts were presented to Mr. and Mrs. Wilson on behalf of the married group, and to Mr. and Mrs. Bob Williamson, on behalf of the singles group.

Last Monday night also saw the election of officers for the singles group. Elected to the office of president was Miss Dorothy Benedict, while the vice-president's position was filled by Richard Young. The secretary for the new club will be Janet Salisbury and the treasurer is Mr. Larry Lynch.

The coming of the new year will also see the initiation of new square dance classes in the married and singles division. These classes are expected to begin in mid-January, and information getting under way at present to watch their local newspaper for further information, or call Mrs. Bea Williamson, at WO 2-3077.

Another first, will be the beginning of round dance classes. This course will start on Wednesday, Jan. 9, and is open to all those who have completed either of the square dance classes. Also, round dance classes will be held at Prince Charles School, every second Wednesday under instructors Bob and Jane Jaffrey. Mr. and Mrs. Jaffrey have completed many round dance classes in this area and Bob is currently coaching a square dance group in Campbellford.

If anyone is interested in either the new square dance classes or the round dance instruction, I would suggest that they call Mr. and Mrs. R. Williamson, at WO 3-3077.

As Arthur Murray says "dancing can be fun"; and the Quinte Twirlers have certainly proved it! All 300 of them!

Merry Christmas!

Several Banks Are Swindled

TORONTO (CP)—Two men swindled several Toronto banks out of about $3,000 Thursday by passing phoney Bank of Nova Scotia money drafts.

Each draft was made out for $430 and passed with the aid of an employment identification card issued by a Toronto television station.

Now Available!

The BEER That TASTES BETTER NATURALLY

Club Select Ale

HUNT CLUB CREAM LAGER

TONIC STOUT

FORMOSA SPRING WATER LTD. Formosa, Ontario

Independent Brewers Since 1848

PRE-CHRISTMAS SPECIALS AT KELLY'S ON:

CHRISTMAS TREE LIGHT SETS INDOOR AND OUTDOOR

DECORATIONS OF ALL TYPES

WRAPPING PAPER, RIBBONS, BOWS

CAMERAS, FILM, FLASH BULBS

DISCOUNT PRICES ON ELECTRIC RAZORS

CHOCOLATES

Open All Day Sunday AND *Boxing Day*

● FREE PARKING
● SUB-POST OFFICE

KELLY'S REXALL DRUGS
411 BRIDGE ST. EAST WO 2-5388

Open Tonight 'til 9 o'clock

KELLY'S

REXALL DRUGS
411 BRIDGE STREET EAST
DIAL WO 2-5388

FLOOR SANDING AND FINISHING

GLEN ELLIOT

188 Dufferin Ave. WO 2-3688

VICTORIA AND GREY TRUST COMPANY

CHRISTMAS AND NEW YEAR'S

OFFICE HOURS

SATURDAY	DECEMBER 22	CLOSED
MONDAY	DECEMBER 24	OPEN
TUESDAY	DECEMBER 25	CLOSED
WEDNESDAY	DECEMBER 26	CLOSED
TUESDAY	JANUARY 1	CLOSED

THE BEER THAT TASTES BETTER NATURALLY

EASE THEIR BURDEN

MEMPHIS, Tenn. (AP)—The 300 employees of the Memphis Commercial Appeal have collected more cards this year. The $360 they normally would spend for cards and stamps is being given to charity. The program also functions the burden of their carrier brothers.

THE ONTARIO INTELLIGENCER
Ontario Established 1841 — Intelligencer 1857.
Published Daily by
THE ONTARIO INTELLIGENCER LIMITED
Belleville, Ontario, Canada.
Subscription rates:
By Carrier $20 per week
By mail in Canada $18.00 per year; 6 months $9.50;
3 months $5.00
By mail to U.S.A. $20.00 per year.
Authorized as second class mail by the P.O. Dept. Ottawa and for payment of postage in cash.
Member of Canadian Daily Newspapers Association; Member of The Canadian Press; Member of the Audit Bureau of Circulations

Is This "Reasonable?"

The independent commission on the redistribution of seats in the Ontario Legislature has presented its first report. It has recommended that the present six York ridings, comprising the suburbs of Toronto, be enlarged in number to 16.

No reasonable person will quarrel with the commission's contention that it is in this area that the most pressing need for redistribution exists.

There may, however, be some who will question the wisdom of attacking the problem of redistribution piecemeal. If the basic solution for present inequalities is going to be the creation of new seats in areas where population increases have been heaviest, it may very well be that when the complete redistribution is finished we shall find ourselves with many more members of the Legislature. There may be those who will have misgivings about any such increase—legislative bodies can get unwieldy when they grow too large.

If, however, this were the only criticism which could be advanced of the committee's first report we should be able to look forward with reasonable confidence to the establishment of a situation in which more than lip service was paid to the principle of representation by population.

Unfortunately, the committee says that its proposal for the creation of ten new York ridings is based on a "reasonable relationship of population" between urban, urban-rural and rural ridings. The committee has thus set up for itself not a double but a triple standard. Its largest rural riding would have 50,000 voters, its smallest urban riding 60,000. Assuming the same proportion of voters to the total population in rural and urban ridings, there will be no urban resident in the province whose vote is not worth less than the vote of any rural resident. That, however, is not the worst part of the picture. The smallest rural riding would have only 25,000 people, the largest urban riding 75,000. Some rural residents, therefore, will have votes worth three times as much as some urban residents' votes.

Now apologists for this system have many arrows in their quiver. It is true, for instance, that there exists in Ontario today no clear-cut political differences between rural and urban voters, speaking broadly. The result of this difference in the size of urban and rural ridings is thus not likely to be of great practical importance. It is not likely to mean the difference between a party forming the government or the opposition. Secondly, our parliamentary system does not provide for representation in proportion to the vote cast for any party. The inequities which may arise from differences in the size of rural and urban ridings are no greater than the inequities which may arise from variations in the sizes of the majorities by which various members are elected.

Nevertheless, the commission is accepting, as a basic necessity, the existence of inequities. It is not setting out to avoid such inequities wherever possible. Rather its whole scheme of redistribution will, if the committee's words mean anything, be founded on the acceptance of inequity as desirable.

The explanation, of course, lies in that ancient contention that the sparsity of population in rural areas makes it impossible for one member to represent as many with as large a population as can be served by a member in an urban community.

Two points suggest themselves. While this contention may once have been valid, are not those who still advance it today overlooking the existence of good roads and the automobile? Secondly, we have yet to read any convincing argument proving that the diversity of interests often existing amongst the residents of many urban ridings does not make adequate representation as difficult as that of serving a rural riding which, though large in physical area, may be populated by people with identical ways of life.

Perhaps some differences between the populations of urban and rural ridings is unavoidable —but does a range from 25,000 to 75,000, one riding three times as populous as another, really deserve the adjective "reasonable?"

Those who state a moral principle and avoid the hard, grimy reality of implementation have a museum mentality where morality is nothing more than a show piece.—Saul Alinsky.

Thank you for your comment madam. But, in the sense you use it, the word is blockhead. The country, we agree, is run by blockheads; not by blockades.—Peterborough Examiner.

Strictly Personal

Sincerity Does Not Guarantee Success

By SYDNEY J. HARRIS

The two things that no man will believe of himself are that he is not desirable to women and that he doesn't, in some deep and mystic way, really have a quite nice singing voice.

He may pretend to deprecate his voice in public, but in the sanctity of the bathroom, with the shower running full, when he opens up those vocal cords, he is privately convinced that, given the proper training, he would have made Caruso sound like a sick canary.

This is why I returned so chagrined from New York. Strolling through Central Park with a lovely lyric soprano from the Met, I had the audacity to burst out with the "O Quel Amore" aria from La Traviata.

She listened patiently for a few moments, and then during a pause while I was gasping for breath, she said: "You have absolutely the most horrible vibrato I have ever heard emanate from a human throat."

Just like that, cold, bitter, and final.

I laughed shakily and pretended to agree with her, but secretly I was wounded to the quick — and I am a very slow quick. Although I subsequently know what she means, and like to other people, to me it sounds wonderfully moving. There are times in the shower when I dazzle myself with my vocal brilliance and bravura.

Musical talent, artistic and personal liability to hear oneself as, I am convinced, the reason so many of the people in all fields persist in their futile endeavors. There are poets, also, who think they can sing; painters who think they can write poetry, and painters who have no eye for their canvases.

My wife, who is a painter, finds inside me, but I am forced to recognize that it comes out somewhat muddied. Many things I felt, but not expressed. With defective artists, their grave sin is lack of delight more than lack of talent. They think that because they "feel" a poem or a painting that they have therefore expressed their feelings adequately.

The worst artists are always the most passionately sincere. As John Ciardi wrote in a recent issue of the Saturday Review, most of the bad poems he receives come with appended letters saying, "This is really true; this is what happened; this is what I actually felt." But translating the truth of feeling into the truth of art is quite another matter, and parliamentary plays only a minor part in it.

Art is the most treacherous of mistresses, and one must constantly self-deceiving. Luckily, I do not have to depend upon my singing voice for a living, and if I did I could never allow myself to believe that my vibrato is "horrible." In fact, I don't even believe it now. After all, what does a lyric soprano from the Met really know about singing?

Today in History

By THE CANADIAN PRESS

Dec. 21, 1962 . . .

The Pilgrim Fathers' ship The Mayflower anchored before what is today Plymouth, Mass., 342 years ago today—in 1620. Some authorities insist it was on this day that the Puritans first set foot on American soil and not at Cape Cod, Nov. 11. There were 102 passengers aboard the Mayflower who came to North America to seek freedom of worship. They had sailed from Plymouth, England, Sept. 6, 1620.

1858 — Gen. Charles de Gaulle was born, future first president of France's Fifth Republic.

1898 — Pierre and Marie Curie discovered radium.

Sartorial Order

Ottawa Citizen

A poll taken in Britain has rated bankers at the bottom second men in the country. Actors placed second, and politicians, third. A mixed bag of doctors, lawyers, journalists and civil servants follows, in descending order. Whatever else this proves, there is no doubt that a suppliant feels more comfortable when being turned down by a man whose tie and vest match his coat, rather than by one wearing a sports jacket and slacks.

OFF THE RECORD

By ED REED

"It's practising . . . Seems he plays first saucepan in the kindergarten rhythm band."

LOOKING BACKWARDS

GLEANINGS FROM OUR FYLES OF BYGONE YEARS

20 YEARS AGO

December 21st, 1942

A total of $227 was realized by the Catholic Women's League, it was reported this morning by officials who expressed their gratification for the amount contributed and also for the assistance given by tagsers; their efforts added greatly toward the success of the day. The tag day was held for the purpose of raising funds for the war work of the Catholic Women's League.

"The coldest morning so far this season", was the way officials at the Belleville Purification Plant described weather conditions Wednesday morning when questioned regarding the official temperature. After a comparatively mild day on Tuesday, the temperature dropped steadily during the night until at eight o'clock this morning the reading was ten degrees below zero.

The net surplus of the Belleville Public Utilities Commission for the eleven-month period ended November 30 was $45,659 as compared with $42,913 for the corresponding period in 1941. This represents an increase of $2,746. The water utility showed an increase over last year of $4,108 and the electric utility showed an increase over last year of $5,108. However these surpluses were offset by a loss in the gas utility of $4,917.17.

30 YEARS AGO

Decembe 21st, 1932

Today workmen are adding the finishing touches to the front of the Kresge building on Front Street.

Capt. H. Mundsen gave a very interesting and informative address on "Deep Sea Sailing" at the meeting of the Y's Men's Club.

Mr. Allan Latta left today for Bermuda where he will spend the winter with his sister, Mrs. Vallis and Mr. J. S. Vallis.

Mr. and Mrs. Robert left today for Pembroke where he will visit his son, Mr. Russell Harker and family.

The Christmas meeting of the Presto Music Club was held at the home of Mrs. Robert D. Brown on Catherine Street.

All this district needs is the spring song of the robin. At or near No. 60 Cedar Street the maple tree has been reported by a truthful observer as leading on in full bloom. Sap from maple trees in the vicinity of Canniff is also reported running. On McDonald Ave. a horse chestnut tree appears to be commencing to bud and a black bird was reported to have been seen sitting on the limb of a tree on West Bridge Street, Wednesday afternoon.

40 YEARS AGO

December 21st 1922

Mrs. W. Edgar Baird, of Moose Jaw, Sask., is here to spend Christmas with her mother, Mrs. W. Fiskin of Foster Avenue.

Mr. T. J. Spafford and Miss Marie Spafford of Toronto are the guests of Mr. and Mrs. T. Carr of Foster Avenue.

Mr. and Mrs. H. B. Preston of Dundas Street, have left for Miami, Fla., where they will spend the winter.

Mr. Willard Davis is home from Toronto to spend the Christmas vacation.

Mr. Alex Ross will spend Christmas at his home in Tonenton.

Belleville Market Prices: Turkeys 45 cents to 50 cents per pound; geese $3.23 to $3 each; ducks $1.75 to $2 per pair; chickens, $1.35 to $2 per pair; butter 38 cents to 40 cents per pound; eggs 60 cents to 65 cents per dozen.

R.C. Index Outdated

Manchester Guardian

Will the Ecumenical Council propose a revision — even the abolition — of the notorious Index of Prohibited Books?

There have been reports that the liberal lobby is anxious to reform the censorship system, and certainly Roman Catholic intellectuals and scholars everywhere would welcome some reform.

The present edition, published in 1948, is an extraordinary document, rarely to hand in Catholic bookshops, and far better known as an institution than for what it actually contains.

For Catholics have read it, and in this country, for example, many students must have rendered themselves technically liable to excommunication by borrowing through Gibbon, or Hobbes and David Hume (both of whom receive the ultimate proscription, opera omnia).

These, with Descartes, Kant, Montaigne, and Rousseau, are some of the more notorious prohibitions. But the great bulk of 500-odd pages is made up of thinly veiled by long-forgotten seventeenth and eighteenth century polemicists.

It would be a dire penance for even the most frantic Protestant to have to read any half-dozen of them.

And what innocent child of Christ is going to be corrupted by Mr. John Wilkins and his cautious "discourse tending to prove that 'tis probable there may be another inhabitable world in the moon!"

A case might be made for "Honny (sic) soit qui mal y pense, ou histoires des filles celebres de XVIII siecle," but the twentieth century can offer far more exciting stuff than that, though none of it is listed here.

In fact, the index is more notable for sins of omission than for what it lists. The entire canon of Marquesdenlilium is ignored; Freud is still an open book, as far as the Vicar-General of the Vatican is concerned; and indeed very little that he might reasonably consider to be actively subversive today has been included.

As it stands, the Index is a bizarre monument to the folly of defending faith with censorship: one of these walls crumbled long ago.

Mules

Brandon Sun

A mule cannot kick when he is pulling and cannot pull when he is kicking.

Old Wagons Disappear

Halifax Chronicle-Herald

One of the sadder sights which one sees while travelling about the province is that of the wagons which are important to an older generation, are preserved but seldom maintained by ours.

Some of them are stored away in old sheds where dust has destroyed the finish and cobwebs have hidden the lines. Others have been left outside where weather has taken its toll. The years have seen the rusting away of iron parts and the decay of wooden members.

Occasionally, one has been rescued and partially painted for advertising purposes, but the final effect is one of even greater ignominy than was the state of desertion and dilapidation.

It is difficult for the contemporary youth to picture life as it was in the days when the wagon ruled the world of transportation. The wagon was a key in the opening up of the Americas west. The Red River cart, its two wheels fitted with rawhide, occupies an undeniable place in Canada's story.

Nova Scotia, too, has had its part in which wagons once were prominent. The building of them was an art in itself, and a variety of designs evolved which were suited to every need and occasion.

There was, for instance, the high-wheeled, two-seated carriage in which the family went to church. The express wagon was a light carry-all, especially useful for short trips into town. City dwellers knew the heavy, low-slung dray. And the farmer used various types of two and four-wheeled wagons, each suited for specific tasks, and with wheels of a height convenient operation in mud or any other terrain.

Use of the wagon introduced several trades to our society, which today are all but forgotten. One was that of wheelwright, for instance, to find a craftsman sufficiently skilled with his tools to shape a set of wheels. Spares are those capable of securely fitting an iron rim to a wooden wheel.

When winter laid claim to the land, sleds and sleighs took the place of wagons. Every boy was used to haul fuel from the woodlot. And sleek cutters glided, with tinkling bells, to an accompaniment of dancing bells.

The internal combustion engine has worked many changes, but it is almost difficult to imagine that anything different ever existed. We cannot, however, that the raciest convertible lacks the thrill of a fast horse and sleigh. The unadulterated truck ever will capture the beauty and poetry of a heavy team hauling a wagonload of hay along a country lane.

Reorganizing Red Economy

New York Times

Premier Khrushchev spoke with relative equanimity in a pragmatic spirit when he outlined his sweeping proposals for decentralizing the Soviet economy to the current Communist party Central Committee meeting in Moscow.

He is dissatisfied with the performance of both industry and agriculture. He has denounced the widespread "cancer" of falsification and embezzlement which he revealed has infected even "leading officials" of the country.

Despite his many past boasts of the superiority of the Soviet system he held up Western experience as the example to Soviet Union should follow in many cases, urging that his country "use anything rational and economically advantageous that the capitalists have to offer." Even the great American industrial companies, so often denounced by Communists as evil and bloodthirsty monopolies, find favor today from the man who claims to be the modern successor to Marx, Engels and Lenin.

Against this background it is curious that much of the reorganization proposed by the Premier has quite a different flavor to it. The essence is a substantial tightening of the Communist party supervision and control over the Soviet economy, a magnification of the party bureaucracy's role, which is to be attained by creating in effect two major party groups, one each to rule Russia's industry and agriculture. There was a how to the Yugoslav experience in the new proposal for increasing, nominally at least, the influence of workers over production, but what importance if any this is to have remains to be seen.

The record so far suggests there is little reason to believe that his new reorganization scheme will radically advance a solution of Moscow's economic problems. Last March Communist party supervision over Soviet agriculture was greatly intensified, but the disappointing harvest results this year hardly indicate that the administrative change worked any wonders. In industry the enlarged party pressure and supervision may well tend to create intensified frictions and antagonisms between the managers directly charged with controlling production and the party bureaucrats who will now sit above them.

Certainly the virtues of capitalism form of the beneficial influence of competition, of prices decided in the market place by supply and demand, are by the incentives from widespread private ownership are unlikely to be achieved in the new reform formula Premier Khrushchev has proposed for Moscow's economic ills.

To Your Good Health

Arthritis Is a Variety Of Several Ailments

By JOSEPH G. MOLNER, M.D.

Dear Dr. Molner: Is there a test for arthritis? If so, what kind? — Mrs. J.C.

Yes, there are several, although no single one will identify all kinds, for arthritis isn't a single disease. It is a variety of ailments causing pain and stiffening of joints.

Not all painful joints are arthritis, however. Some muscular disorder is an example. Bursitis is another. There and other results of injury or overuse generally attack a single joint.

A history of the case is important. I could cite a number of cases, especially involving musicians, artists or others who depend on nimble hands, arms and shoulders, who were terrified for fear of crippling arthritis but discovered, after careful examination, that the fears were groundless and their various troubles could be successfully and often readily corrected.

Blood tests can be used, particularly a sedimentation rate test, which is positive if rheumatoid arthritis (the most crippling type) is present, it being an infectious disease. The test will be negative for other forms. A blood count, to detect anemia, often accompanies that test, since anemia often is present in rheumatoid arthritis. There are other more specialized tests which are less common.

A different blood test is used to detect excessive uric acid which tends to be present in cases of gouty arthritis — also affected by gout, in other words.

Blood tests for syphilis are useful more often than people may be aware, for that disease if neglected could be the cause of considerable joint pain along with its other ills.

Finally X-ray of the afflicted joint or joints is extremely helpful in diagnosis since there are different characteristic changes visible in gouty arthritis, rheumatoid arthritis and the prevalent osteoarthritis or de-

generative arthritis which is another way of saying that general wear and tear has changed the joint structure.

Dear Dr. Molner: My five-year-old son has had several stiles on his eyes recently. What causes them and what can I do? — Mrs. M.K.

A sty is a germ infection, usually the pesky staphylococcus or "staph." Some individuals have a low resistance to this bug.

Stiles often occur in crops, being caused by reinfection. The first sty, which is an accumulation of the germs, scatters some more which can start new pockets of infection.

Thus scrupulous cleanliness of hands and face is essential, and this isn't as easy as it sounds. You can't, of course, see the germs. Therefore when such a cycle starts, consult your doctor. An antibiotic, either by mouth or rubbed in the area, can help cut short the successive stiles and prevent recurrence.

* * *

Dear Dr. Molner: What are the medical uses of flaxseed? It was recommended to me in tea form as a laxative. — Mrs. H.C.

Flaxseed (from which we get linseed oil), as well as the leaves of the plant, was used as medicine even, by the early Egyptians.

Medically, the seed is now principally used as a poultice. It does have laxative properties, however, and I have no objection to flaxseed tea. But I also think that some of our quite new medications, such as the "blood reducers," are much more beneficial.

* * *

Shingles can be a painful disease! To receive a copy of my pamphlet, "The Facts About Shingles," write Dr. Molner in care of The Chicago Sun-Times-Syndicate, P.O. Box 133, Dundee, Ill., enclosing a long, self-addressed, unstamped envelope and 15c in coin to cover handling.

THE PACKSACK

By GREGORY CLARK

On the TV was one of those pre-suppertime local programs showing a crowded dancing floor or studio filled with teen-agers dancing to the music of a five-piece local band. Some of the kindergarten-like sounds that go for pop tunes nowadays. Vacant faced, unanimated, the TV youngsters pranced about each other in the curiously poultry-like activities of the dance.

"It's tragic," said one of the women in the room watching the TV in momentary expectation of a newscast, "what's happening to the younger generation."

"What' younger generation?" enquired a schoolmaster among us. "Do you mean this bandful here? Let us count them."

We estimated there were 39 girls and 32 boys in the dancing assembly.

"Right," said the schoolmaster. "Now let us think of how many are not there. Would it be ten thousand? A hundred thousand? Out of the whole population of a quarter of a million or so, here are 71. And when you suppose you are watching this program at this moment? Mostly, I would say, people like us watching the teenage generation."

STOCK QUOTATIONS

(Stock Quotations Furnished by Barclay & Crawford)
56 Bridge Street East
Members Toronto Stock Exchange
Belleville Office — Dial WO 8-5581
H. P. Wills, Manager.

INDUSTRIALS

Abitibi 40	
Alberta Distilleries 220	
Alberta Gas Trunk 27¾	
Algoma Steel 45¾	
Aluminum 22	
Atlas Steel 36	
Bank of Montreal 63¼	
Bank of Nova Scotia 73½	
BC Telephone 49¾	
Bell Telephone 53¾	
Brazilian Trac. 27½	
British American Oil 30	
B.C. Forest Prod. 13¼	
Canada Cement 28½	
Can. Imp. Bk. of Com. 64	
Can. Breweries 10¾	
Can. British Alum. A 9¼	
Can. Oil 58	
Canadian Tire 33	
Can. Pacific Railway 24½	
Cockshutt Dev. 14¼	
Cons. M. and S. 21	
Consumers Gas 19¾	
Cons. Paper Bk. of Com. 64	
Corby's "A" 16¾	
Dominion Foundries 60¼	
Dominion Glass 110	
Dominion Stores 13¾	
Dominion Tar 7174	
Ford (U.S.) 49	
Ford "A" 170	
Gatineau 25¾	
General Dynamics 30¾	
General Motors 63¾	
Great Lakes Paper 16	
Harding Carpets 18	
Imperial Oil 42⅞	
Industrial Acceptance 25¾	
International Nickel 65¾	
Interprov. Pipeline 79	
Jockey Club Ltd. 300	
Lake Ont. Portland 245	
Lakeland Gas 235	
Loblaw Cos. "B" 31¼	
Massey-Ferguson 12¼	
MacMillan B. and P. 18¾	
Monarch Knits 7¼	
Montreal Corporation 46¾	
Page Hersbey Tubes 21¾	
Royal Bank of Canada 75¼	
Shawinigan W. & P. 24¼	
Seagrams 46¾	
Simpson's Ltd. 29¼	
Steel of Canada 18¼	
Toronto-Dominion Bk. 62½	
Traders Finance "A" 15¾	
Trans. Canada Pipe. 21¼	
Trans-Mt. Pipe 15½	
Union Gas 16¾	
Victoria & Grey 59	
Westcoast Trans. 13¾	
Walkers 55¾	

MINES AND OILS

Assoc. Arcadia Nickel 32	
Atlantic Coast Copper 102	
Beth Copper 211	
Central Delhi 775	
Campbell Chib. 350	
Cdn. Export Gas 108	
Cdn. Husky Oil 7	
Cochasour Wil. Gold 433	
Cons. Discovery 74	
Cons. Halliwell 38	
Consort Exp. 415	
Craigmont 105½	
Dennison 10¾	
Devon Palmer 72	
Dhue Mines 25	
East Maritic 220	
East Sullivan 178	
Faraday 370	
Falconbridge 50½	
Geco 23¾	
Gunnar Mines 995	
Giant Yellowknife 11	
Hollinger 17¾	
Home Oil "A" 11¾	
Hudson Bay M. & S. 49¾	
Hudson Oil 16¾	
Kerr Addison 655	
Labrador 25¼	
Lake Dufault 325	
Lake Shore 349	
Latin America 27	
Midcon 17	
Murray 109	
North Coldstream 48½	
Dickenson 420	
New Hosco 103	
New Mylamaque 15	
Nickel Mining & Smelt. 35	
Northern Canada 230	
Normetal 224	
Normetal 276	
Northgate 555	
Opemiska 610	
Pacific Pete. 12	
Preston Mines 700	
Provo Gas Explorers 101	
Provo Gas 162	
Quemont 1100	
Rio Algom 11¾	
Rix 24	
Rockwin 14	
Royalite Oil 15	
Sherritt Gordon 340	
Silver Miller 28	
Siscoe 170	
Steep Rock 465	
Teck-Hughes 158	
Tombill 72	
Triad 125	
United Asbestos 380	
United Keno Hill 750	
United Oils 137	
Zenmac 25	

Weekly Livestock Review

TORONTO (CP)—The federal department of agriculture reported Thursday that slaughter steers and heifers opened slow under pressure this week at the Ontario public stockyards and closed actively strong on a light supply.

Cattle receipts were some 2,000 head less than last week and slightly more than the same week in 1961. Western cattle receipts were 118 head more than last week. Western stock calf receipts were 90 head more than last week at 181. There were no shipments to Eastern Canadian slaughterers. Forty - nine heifers and bulls were exported off the market to the United States.

Slaughter cattle: Choice steers 27.50-28; fancy feedlots 29; good 25.50-27; medium 23-25; common 16-21; good heifers 24-25; choice 25-26; some sales to 26.50; medium 19-23.50; common 15-18; choice fed yearlings 28-30; sales to 31; good 25-27.50; good cows 17.50-18.50; odd sales to 19; medium 16-17; common 15-16; canners and cutters 14-15.50; good heavy bologna bulls 19-20; common and medium bulls 15-18.50.

Replacement cattle: Good light stockers 26-27.50; good stock calves 28-30; odd sales to 31; common and medium 18-25.

Calves: Choice vealers 35-37; odd tops to 38; good 31-34; medium 26-30; common 21-25; boners 15-21.

Hogs: Grade A 27.50-31.25; heavy sows 22.75-23.50; light sows gained a $2 premium; stags 17.50 on a dressed weight basis.

Sheep and lambs: Good handyweight lambs closed at 24-26.50 a hundredweight; backs discounted at $1 and good heavy lambs $2 a hundredweight; common and medium good light sheep 8-12; yearlings 12-16; sheep 3-7.

British Cabinet

(Continued From Page 1)

ain with a completed delivery system for her own nuclear warheads.

CAUGHT IN CORNER

Abandonment of Skybolt, a air-to-ground missile, as inefficient and too costly crowded Macmillan into a tight corner. Without a substitute he would be left holding nuclear warheads with no way of getting them to a target.

Relief that the Polaris deal that Kennedy cut was mixed with misgivings in London.

There has been no indication how much the Polaris weapons system will cost. But the massive switch in defence policy from air to sea power is expected to swell the budget next April—maybe the last Macmillan's Conservatives will introduce in Parliament before the next election.

COST OF WAR

The Second World War cost the Soviet Union $350,000,000,000 and left more than 25,000,000 Russians homeless.

Toronto Stocks

TORONTO (CP) — The stock market inched higher during quiet morning trading today.

Canadian Celanese and Canadian Imperial Bank of Commerce each rose ¼, Shell of Canada advanced ⅛, Shawinigan ⅛ and Consolidated Paper and Imperial Oil ¼ each. Abitibi, Bell Telephone and Massey-Ferguson all gained ¼.

BC Power declined ⅛, Toronto-Dominion Bank ⅛ and Atlas Steel and BA Oil ⅛ each.

On the exchange index, industrials rose .08 to 380.28, golds .05 to 86.02, base metals .28 to 198.80 and western oils .19 to 114.08. The 11 a.m. volume was 415,000, shares compared with 443,000 at the same time Thursday.

Among base metals, Falconbridge rose ⅛, Hudson Bay Mining ¼ and Denison ⅛. Gunnar Mining slipped to 9.86 after closing Thursday at 10¼. Normeta dipped ¼.

Lake Dufault dropped 10 cents to $3.20.

In western oils, Great Plains Development rose ¼ and Hudson's Bay ⅛, while Home A declined ⅛.

Trading was light Thursday.

Industrials, base metals and golds all showed fractional gains on index.

The weak list, despite its weak rise, was not without features. BC Power, on turnover eclipsing the 4-year high, climbed to a year's peak of 20¾ before easing to 20¼, ahead ⅛.

Page-Hersey Tubes, eased ¼ to 21¼ after earlier touching 22¼. Power Corporation reported net for the first three years ended June 30, 1961, up ¼. Atlas Steel gained ¼ to a 1962 high of 36¼.

Banks were featured as a group, with Montreal ahead 1¼, Toronto-Dominion up ⅛, Royal up ⅛ and Nova Scotia up ¼.

Macmillan

(Continued From Page 1)

intended to go far beyond the substitution of Polaris for Skybolt in the British arsenal.

Machinery is being set in motion which can permit British and France to have a form of independent nuclear deterrent—an increasingly sensitive issue in Europe—while still co-ordinating nuclear defence strategy with that of the United States behind a single shield.

The Kennedy administration insists that eventually strictly national nuclear deterrent forces must disappear from the Western alliance and be merged into a single defence effgit.

The prime minister is pictured as confident he read President de Gaulle's feelings correctly in recent meetings and that de Gaulle will not stand in the way.

The discussions by the two western leaders have been ranging across the whole cold war scene, touching on such situations as the Communist Chinese-Indian border conflict, the Soviet-Communist Chinese ideological quarrel, and the problems of the Common Market.

While House Press Secretary Pierre Salinger issued a statement expressing the two leaders' hope "that the common interest of Pakistan and India in the security of the subcontinent would lead to a reconciliation of Indian-Pakistan differences." This referred to the India-Pakistan conflict over Kashmir, which has had the two nations at odds since the subcontinent was divided in 1947.

FINDS 50 DEAD

RIO DE JANEIRO (AP)—Two ground expeditions have reached the wreckage of an airliner that crashed in the Amazon jungle six days ago and found all 50 persons aboard were dead, Panair do Brasil announced Thursday.

TURNING OFF A SPACE RADIO or GETTING TO WORK ON TIME

Both are easy with electronic timekeepers. The U.S. National Aeronautics and Space Administration uses the marvelous space radios with the same electronic device the Bulova Watch Co. uses in its Accutron Wrist Watches. A transistor controlled tuning fork vibrates unfailingly on eight miniature batteries for a week or more. Come see how soon!

But We Do Sell The

BULOVA ACCUTRON

Paul Mercier

JEWELLER

209 Front St. — WO 2-1634

Gill Recommendations

(Continued From Page 1)

vidual need.

Present contribution rates to be unchanged and benefit payments increased, but present 53-week maximum for payments halved.

Extension of insurance plan to employees earning more than $80 a week, with estimated $1.05 weekly contributions from them.

Tighter checks on absence, including closer supervision of insurance claimants suspected in jobs openings.

Extension of coverage to employees of all levels of government hospitals and charitable institutions, and to teachers.

Persons under the age of 18 to be excluded from the insurance plan.

Self-employed fishermen to be excluded, with a separate plan to be developed under the fisheries department.

Existing exclusions of farm employees and household servants to be continued.

Minimum qualifications for benefit to be at least 30 weeks of insured employment in preceding two years with at least 20 weeks of employment in preceding year.

Outside earnings of jobless allowed without affecting insurance payment to be reduced to one-quarter of benefit paid.

No insurance coverage for seasonally unemployed workers with record of repetitive seasonal unemployment.

Pregnant women to be ineligible for insurance for eight weeks before and eight weeks after confinement.

Retirement pensions and other payments received on leaving jobs to be counted as income in reckoning insurance benefits to be paid.

Demand Too Keen for Comfort For Sword Firm's Razors

LONDON (CP) — Wilkinson Sword Company, which has made fine-edged weapons and tools for nearly two centuries, developed a line of razor blades a few years ago and has been overwhelmed with business ever since.

"We just can't produce enough blades to meet the demand," Roy Randolph, assistant managing director, said in an interview.

Offered for sale in only four countries — Britain, Canada, the United States and West Germany—the stainless steel blades proved so popular that supply ran as much as 70 per cent behind demand.

Wilkinson discontinued all advertising here last February and soon will open another factory in an attempt to supply the would-be customers.

"We can keep pace with the demand for swords, scimitars, rapiers, sabres, lances, bayonets and the like, but although we have quadrupled our machinery, we still aren't turning out enough blades," said Randolph.

"We achieved all this with hardly any advertising. The word just went around that you can get 10 shaves with one of these blades, compared with as little as two or three from some other makes, yet you need never take a blade from the razor until it is ready to discard."

The Wilkinson blade, which goes under the name Super Sword Edge, cost a bit more than most of the competition. But a British consumers' organization survey found it lasts longer.

The Sword Company, founded in 1772, has expanded to 2,000 employees from 1,500 it employed in 1958. Recently it bought a neighboring factory to meet its expansion needs, and it has a plant in Germany.

The supply allocated to Canada simply won't meet the demand said W. H. Van Houten, an official of John A. Huston Company Ltd. of Toronto.

The suggested retail price in Canada is 59 cents for five blades.

Point Anne

POINT ANNE — Congratulations to Mr. and Mrs. Alvin Cox on the arrival of their daughter, also to Mr. and Mrs. Lorne Cehan, a daughter. Both babies were born in the Belleville General Hospital.

Sympathy is extended to Mr. and Mrs. Wellie Akey, Mrs. Amab Akey and Mrs. Percy Akey in the death of their brother-in-law, Mr. Wm. Masters, who passed away last week in Trenton hospital.

The annual Christmas concert of the United Church and St. John's Anglican Church were held at the churches and included Christmas songs and carols, and recitations, a singsong from St. John's choir. After the program the evening was enjoyed by both young and those not so young with the arrival of old Santa Claus who distributed gifts and treats to the children.

Transmission Trouble Was Other Car

OAKLAND, Calif. (AP)—Richard Click was angry.

The car behind his was trying to crowd into his parking space.

Click, 46, stepped out of his auto and walked back to direct a few irate words at the rude motorist.

But no one was in the other car. And there hadn't been for two miles.

Click accidentally had hooked the other car's bumper to his car's trailer hitch and had towed it from Alameda across a bridge to Oakland.

"My car did seem to drag a little," Click told police. "But I've been having transmission trouble and didn't think much of it."

Crown

(Continued From Page 1)

Roman Catholic Church, in the office of Pet.-Capt. Ian McNeil of the police criminal investigation branch.

Defence counsel John Macey protested vigorously, saying the introduction, bit at the very foundations of a confidential relationship between a priest and penitent.

Magistrate Gordon Scott adjourned the trial until Dec. 27.

The recording of a confidential conversation between a member of the clergy and someone seeking his aid was protested in several interviews.

Rev. H. I. Bader, former editor of the British Columbia Catholic, said: "It's like trying to bug heaven or God Himself. It's something very intimate."

Rev. Stuart Hall, head of the Canadian Memorial United Church said that a conversation between a minister of the church and any person "is something that is strictly between the spiritual adviser and the individual."

CARDS SEIZED

TAIPEI, Formosa (AP)—Police raided three printing shops near Taipei Thursday and confiscated more than 800 Christmas cards bearing nude pictures. Sale of such material is banned in Formosa. The owners of the shops were fined.

HIBBARD ELECTRIC LTD.

31 WALLBRIDGE ROAD — BELLEVILLE

OFFERING COMPLETE MAINTENANCE AND REPAIR SERVICE ON

Household Laundry Equipment

SPECIALIZING on RANGES

PHONE WO 8-5746 - 47

D'Oyly Carte Opera Company To Appear at O'Keefe Centre

The D'Oyly Carte Opera Company will return to Toronto on December 26, after a seven-year absence, to present the inspired satire of Gilbert and Sullivan during a two-week engagement at O'Keefe Centre.

The company is concluding a 20-week tour of the United States and Canada under the direction of S. Hurok.

Although it has been 92 years since the first Gilbert and Sullivan comic opera was produced, the mixture of wit and sentiment peculiar to Gilbert and Sullivan seem equally delectable today in all countries. Entire generations of theatre-goers look back on their earliest visits to the theatre to see this wonderful series of burlesques on human nature.

Nothing quite like it, except Shakespeare's plays, has been known before or since in the English theatre.

John Reed has inherited the mantle of Martyn Green and performs the patter songs and dances that are such a delight to Gilbert and Sullivan fans.

During the Toronto engagement, Mr. Reed will be heard and seen as Ko-Ko in "The Mikado"; the Duke of Plaza-Toro in "The Gondoliers"; the Lord Chancellor in "Iolanthe" and Major-General Stanley in "The Pirates of Penzance."

Other leading voices of the company are Gillian Knight, Donald Adams, Kenneth Sandford and Thomas Round.

The Toronto season will open and close with the most popular of all Gilbert and Sullivan operas, "The Mikado", although the plot of "The Mikado" is just as delightful excuse on which to hang a chain of wickedly satirical lyrics, it is easily the best-loved of the operas and there is seldom an evening in the world that "The Mikado" is not being presented somewhere in the world. "The Mikado" is scheduled for evenings of December 26 and 27, and at matinees on December 27 and 28. It will also close the season with a matinee and evening performance on January 5.

Second offering of the D'Oyly Carte Company will be a new production of "The Gondoliers" with staging by George Fox. This new version will be presented on December 28, 29 and 30 with a matinee performance on December 29.

"Iolanthe", containing some of the wittiest Gilbert and Sullivan material and some of the best choruses, will have three performances: January 1 and 2, with matinee on January 2.

"Pirates of Penzance" will be presented on two evenings, January 3 and 4.

Since Richard D'Oyly first invited W. S. Gilbert and Arthur Sullivan to collaborate in writing "Trial by Jury" in 1875, there has always been a D'Oyly Carte to carry on the tradition. Richard was succeeded by his wife, Helen, then by his son, ment, Rupert, and finally at the age of 71 and was succeeded by his daughter, Bridget, who is currently directing the company.

Under the D'Oyly Carte family's management the Gilbert and Sullivan tradition has been carefully maintained. Now that the copyrights on the operas have expired and many actors and producers are attempting their own versions of the Gilbert and Sullivan works, the original D'Oyly Carte productions have become more popular than ever with the public for which seems to prefer the traditional presentations.

sure success at Christmas...

Skirts and Sweaters from McNabb's

Whatever you favor in skirts or sweaters, we have it here, in our great gathering. And along with the variety of styles goes a wonderful choice of colors ... plus value-wise prices.

IT'S FROM

McNabb's

204 FRONT ST. BELLEVILLE, ONT.

PLEASE NOTE!

STARTING JANUARY 1st

Photo Co-Op Will Be Known As

Photo M. L. S.

(Multiple Listing Service)

CONSULT A MEMBER OF THE BELLEVILLE REAL ESTATE BOARD

The New Wine with Spirit!

ZING A new, inexpensive drink. Light, with appealing new flavour.

ZING Taste it—all the proof you need.

ZING Serve cold, on the rocks or with your favourite mixer ... tonic, ginger ale or soda; twist of lemon, lime or cola.

ZING Never before so many interesting, subtle drink combinations from a bottle *and* at such economy!

Switch to ZING!

Year-End Outlook

Govt. Economists Foresee Growth Continuing in '63 But Not at as Fast a Rate

By ALAN DONNELLY

OTTAWA (CP) — The Canadian economy developed a split personality in 1962.

At home, the country marked up its strongest economic expansion in six years. Internationally, it ran into a financial crisis that threatened the Canadian dollar's status and brought on emergency governmental measures which are still being felt.

Looking into 1963, government economists foresee continued—but slower—growth.

The economy's future performance may well hinge to a great extent on what steps the government takes to cure the root causes of this year's foreign exchange emergency.

IMPROVE HEAVY

The problem lies in Canada's heavy dependence on imported goods and services that has persistently brought huge balance-of-payments deficits with the rest of the world. The ministry Progressive Conservative government has already indicated its program will aim at reducing this deficit, if the government survives long enough to implement it.

The exact extent of this year's economic growth isn't yet known.

Cautious estimates are for a gain in national output of more than seven per cent to just over $39,500,000,000, compared with last, year's $36,944,000,000. But some well - informed sources here predict the growth will exceed eight per cent for a total gross national product—value of all goods and services produced—of as much as $39,800,000,000.

The growth rate has been about double the pace of the last five years, though well short of the 1956 boom. Personal incomes, industrial output and corporation profits have risen strongly. The heavy unemployment of recent years, while far from overcome, has been notably reduced.

RECORD OUTPUT

Discounting price rises, the higher volume of goods and services could possibly push real output per capita to a new high of between $1,990 and $2,010—in terms of 1957 dollars —averaged over Canada's population of 18,600,000. This compares with $1,880 in 1961. For five years this yardstick of prosperity has been stagnant or declining.

Looking ahead, government economists are optimistic that the business cycle upswing of the last two years won't turn downwards in 1963. Tentative forecasts are for a rise in gross national product of between 2½ and four per cent.

One basis for this outlook is the expectation that devaluation of the Canadian dollar hasn't yet made its full impact in boosting production for both home and export markets.

One official said reports are coming in almost daily of industries expanding their output or going into new lines of production to replace imports squeezed out of competition by dollar devaluation.

DOLLAR CRISIS

Devaluation in May and the foreign exchange crisis in June were the economic highlights of 1962.

In the background of both conditions tightened as the Bank of Canada boosted its interest rate to six per cent to attract capital back into the country.

Since then, foreign exchange reserves have bounced back. From their perilously low point of $1,200,000,000 on June 24, the reserves rose to a record $2,-907,500,000 at the end of November. A total $250,000,000 of the June borrowings had been repaid and parts of the austerity program had been dismantled.

EASE ON CREDIT

Import surcharges were lifted from about one-sixth of the goods affected. With long-term capital starting to flow back into Canada, the Bank of Canada made credit easier by a three-stage reduction in its interest rate to four per cent.

But the moves taken in June were admittedly temporary. The government hasn't yet disclosed details of the promised program of long-term measures to enable the economy to grow—and perhaps finally eliminate—the balance-of-payments deficit.

Parts of the program are already known: dollar devaluation, the productivity incentives of last April's budget, and the new National Industrial Development Board. Other measures are expected to be announced in Finance Minister Nowlan's first budget early next year.

In 1961 the balance-of-payments deficit was reduced by some $260,000,000 to $982,000,000 —the lowest since 1955. For this year it is estimated the letter may drop as low as $900,000,000.

NOTABLE GAINS

During 1962 employment and labor income reached new highs. The index of industrial production for September was 6.3 per cent higher than a year earlier. Consumer prices showed a 12-month rise of 1.7 per cent up to November.

Unemployment was down. October showed 283,000 jobless compared with 318,000 a year earlier. The jobless rate—adjusted for discount seasonal factors—was 5.8 per cent of the labor force compared with 6.6 per cent a year earlier and 7.6 per cent two years earlier.

A government statement said that in the first 10 months of this year 183,000 more persons were employed than in the corresponding period of 1961. The October employment total of 6,326,000 was 106,000 higher than a year earlier. Either way, the gain fell short of the rain needed to meet the government's stated goal of more than 1,000,000 new jobs in five years.

MORE BUILDING

Capital investment this year was expected to top last year's $7,870,000,000 in mid-1962 after a strong upswing from early in 1961. Graph shows variation in profits, on a quarterly basis and seasonally adjusted at annual rates, for the last several years. Totals are before taxes and include dividends paid to non-residents.

(CP Newsmap)

SHARP GAIN IN GROWTH — Canada's gross national product — value of all goods and services — is expected to increase more than seven per cent this year to $39,500,000,000. The growth rate is well above the pace of the last five years and compares with a gain in 1961 of less than three per cent to $36,844,000,000.

The 1962 figure, if expressed in 1957 dollars, would be about $37,000,000,000, a $2,500,000,000 increase over last year's total. Graph traces both sets of GNP totals since 1947. (CP Newsmap).

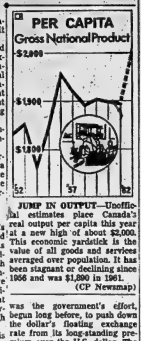

JUMP IN OUTPUT—Unofficial estimates place Canada's real output per capita this year at a new high of about $2,000. This economic yardstick is the value of all goods and services averaged over population. It has been stagnant or declining since 1956 and was $1,880 in 1961. (CP Newsmap)

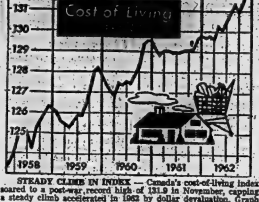

STEADY CLIMB IN INDEX — Canada's cost-of-living index soared to a post-war record high of 131.0 in November, capping a steady climb accelerated in 1962 by dollar devaluation. Graph traces monthly movement of the index from January, 1958. (CP Newsmap).

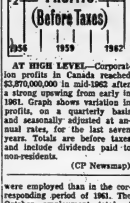

AT HIGH LEVEL—Corporation profits in Canada reached $3,870,000,000 in mid-1962 after a strong upswing from early in 1961. Graph shows variation in profits, on a quarterly basis and seasonally adjusted at annual rates, for the last several years. Totals are before taxes and include dividends paid to non-residents.

(CP Newsmap)

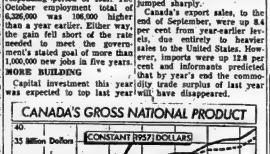

Rise in GNP

(Continued From Page 1)

goods and services produced. This would mean a GNP averaging $39,255,000,000 compared with last year's $36,844,000,000.

IS RUNNING AHEAD

The bureau said that in the first nine months of this year GNP was running 8.8 per cent ahead of the comparable 1961 period, with the volume of output up 7.8 per cent and prices 1.1 per cent higher, it said.

Output per person in real volume terms had already passed the previous 1956 high of $1,936, measured on the yardstick of 1957 dollar values.

The report said one of the important factors in this year's higher economic activity is the high crop estimate compared with last year's poor crop which was hit by prairie drought.

But other sectors of the economy showed strong gains.

For the first nine months of the year consumer spending was 5.3 per cent ahead of a year earlier. Government spending was up 7.8 per cent, capital outlays were seven per cent higher, labor income was up 6.5 per cent and corporation profits were up 13.9 per cent before payment of dividends abroad.

Total employment in the nine months averaged 6,206,000—an increase of 181,000 from 1961 levels. Unemployment averaged 6.1 per cent of the labor force compared with 7.8 per cent in the first nine months of last year.

by eight per cent, with much of the rise in manufacturing industry and new vocational schools.

At mid-year, labor income was running 6.8 per cent higher than a year earlier, corporation profits 15 per cent higher and total personal incomes 9.8 per cent higher. But consumer spending rose more slowly, with a year-to-year gain of 5.5 per cent, and personal savings rose sharply.

Canada's export sales, to the end of September, were up 8.4 per cent from year-earlier levels, due entirely to heavier sales to the United States. However, imports were up 12.8 per cent and informants predicted that by year's end the commodity trade surplus of last year will have disappeared.

Successful Living

(A Canadian Social Worker Helps with Human Problems)

Why Write When You Can Talk?

DORIS CLARK

DEAR DORIS—My hobby is recording people's voices. My room is fixed like a small receiving station. My idea is to get people talking instead of writing.

You talk on this tape for ten minutes. The cost for this, is only 25 cents (when I do it), plus the cost of the tape ($1.00). Your own voice is then sent on its way to any part of the world. Then the party who receives it, talks back to you. Some say they will never write again now that they have formed the habit of talking. Of course the tape can be used over and over again.

Others might be glad of this idea.—C. S.

DEAR C. S.—Voice recording can preserve precious memories, too. My nephew married a girl from England. We recorded the toasts, speeches and solos. Parents in England played that record threadbare when it got to them.

* * *

DEAR DORIS—I would like to let Mrs. J. know that it would be possible to obtain a detailed set of lessons in millinery by mail. The instructor also has a small shop to sell millinery supplies.—MRS. H. W.

DEAR MRS. H. W.—Thank you. I will be glad to give the name and address to anyone who writes to me enclosing a stamped, self-addressed envelope.

* * *

CONFIDENTIAL TO SANDRA—You're just a gal that can't say no—and it won't do! Just because you're good looking and good natured you don't have to be labelled as an easy mark. Boys do not as a rule marry the girls who permit liberties—unless it's a gunshot wedding.

* * *

TO 24 AND ALONE—There are church groups, recreation clubs, hobby groups in Belleville. These are the places where people go to become acquainted and make new friends.

I would suggest that you go to your local YMCA and talk to the Recreation Director. He will advise you about the best group for you to approach to make new friends.

* * *

CONFIDENTIAL TO MARION—Your little sister will square her shoulders and hold her head up when she is loved and encouraged. Shoulder braces are not the answer to a psychological sag.

* * *

(Doris Clark, Master of Social Work, is a graduate of McGill, Toronto and McMaster university, and has had broad experience in social work. If you would like help with your problems, write to her in care of this newspaper, enclosing a stamped, self-addressed envelope.)

Will Settle Marital Status In January

VANCOUVER (CP) — Mr. Justice T. W. Brown expects to give a decision in January that will settle the marital status of Annabelle Rees-Davies and the two doctors in her life.

If she wins she will resume the role as wife of 33-year-old eye specialist James Fortin Minnes, who divorced her in February, 1960.

If she loses she will continue as wife of Dr. Peter Ethridge Rees-Davies, 40, surgeon whom she married in April, 1960.

Mr. Justice Brown announced at the close of the trial of Mrs. Rees-Davies's action against the two doctors Thursday that he hoped to give judgment in January.

Mrs. Rees-Davies is seeking to set aside Minnes's divorce on the ground that it was fraudently obtained.

She is also asking the court to nullify her subsequent marriage to Rees-Davies, claiming it to be invalid because the divorce was not legal.

She claimed that she was victim of a divorce pact in which she lost her three little girls, her share of the Minnes home and was forced into a loveless marriage, with Rees-Davies.

TITO DEPARTS

MOSCOW (AP) — Yugoslav President Tito left Kiev for home Thursday after an 18-day political fence - mending visit with Soviet Premier Khrushchev. The news agency Tass said Khrushchev took leave of Tito and his wife at Kiev's railroad station.

NOTICE

ELECTORS OF PUBLIC SCHOOL SECTION NO. 2

A MEETING OF THE ELECTORS OF PUBLIC SCHOOL SECTION NO. 2, IN THE TOWNSHIP OF SIDNEY WILL BE HELD AT BAYSIDE SCHOOL HOUSE ON DECEMBER 27th, 1962, AT 8.00 P.M. PURPOSE, ANNUAL MEETING.

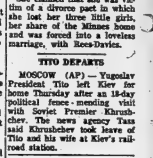

THE MOST TREASURED NAME IN PERFUME

CHANEL

SCHRYVER'S PHARMACY

214 Front St. WO 8-3128

Cherney's

REPEAT OF A SELL-OUT

BELLEVILLE PLAZA

Viscose Tweed Broadloom

ALL HEAVY QUALITY, AVAILABLE IN 9 AND 12 FOOT WIDTHS

SIZE	REG.	SALE
9' wide rugs available in turquoise, coppertone & gold.		
9' x 6'	29.70	21.96
9' x 7'6"	37.13	27.45
9' x 9'	44.55	32.94
9' x 10'6"	51.98	38.43
9' x 12'	59.40	43.92
9' x 13'6"	66.83	49.41
9' x 15'	74.25	54.90
9' x 18'	89.10	65.88
12' wide rugs available in turquoise, beige, green, and coppertone.		
12' x 10'6"	69.30	51.24
12' x 12'	79.20	58.56
12' x 13' 6"	89.10	65.88
12' x 15'	99.00	73.20
12' x 18'	118.80	87.84
12' x 24'	158.40	117.12

CRISIS RECOVERY—Graph details monthly state of Canada's foreign exchange reserves during 1962. They fell to a perilously low point June 24 when the government imposed its austerity program, then were bolstered by $650,000,000 in short term international loans. By November they had recovered to $2,507,500,000 with only $400,000,000 to repay the loans. (CP Newsmap)

Three-Step

(Continued From Page 1)

sonal jobs, the government would help out from its tax reserves in the form of extended benefits. For workers who are chronically unemployed, special assistance, based on a test of need, would be provided under the existing federal-provincial program.

The committee emphasized that the proposed assistance programs should be accompanied by an all-out attack on the causes of long-term joblessness—including the use of monetary and fiscal policies, trade policies, retraining and relocation of workers, development of resources and industries, development of winter works, examination of particular employment problems of individuals and all other tools available in meeting a comprehensive employment and manpower problem.

WOULD CO-ORDINATE

The National Employment Service, a wing of the unemployment insurance commission, should be played under the federal labor department as a move to co-ordinate manpower policies, the report said.

Some major changes in the present insurance plan were proposed in extending unemployment insurance to cover almost all employees.

Contribution rates under the present plan would remain unchanged, but a new category would be added for those earning more than $80 a week. Contributions from this group—including high-salaried executives—were estimated at $1.05 a week.

The committee also said the fund should be operated on equal contributions from employers and employees—without any government contribution. Under the present plan, the government puts up 20 cents for every $1 contributed by employers and employees. This amounted to $35,000,000 in the 1960 fiscal year.

Also proposed was an increase in the rates of benefit to about 67 per cent of earnings for claimants with a dependant and to about 45 per cent of earnings for claimants without a dependent. The top benefit payment would be $44 a week for a jobless worker whose earnings had been $80 and who had a dependent.

This would be the ceiling for benefits—even for an employee who had been earning far more than $80 a week.

SHORTENS DURATION

The maximum duration of benefits would be 26 weeks, not 52 weeks as allowed now. Insured workers unable to find jobs after regular benefits ended would qualify for help from the government's extended benefit fund. The rate of benefit would be the same as under the insurance plan but would be available up to a maximum of 39 weeks.

If a worker was still jobless after using up his insurance benefits and the extended benefits, then his case would be considered individually and help provided on a basis of need.

The report said that self-employed fishermen, included under the present unemployment insurance plan, should be covered under a new, separate scheme devised to fit their particular needs.

For administrative reasons, the report recommended that farm workers and domestic service workers be left out of the insurance plan. But every effort should be made to find an appropriate method of including them, the report added.

PENSIONS AS EARNINGS

The report proposed that pension payments be considered as earnings — thus curbing the benefits claimed by elderly workers without actually barring them from drawing on the fund.

Tougher supervision of claims and vigorous follow-up on job referrals were urged to combat abuses to the fund by some married women." However,...no special regulations were proposed for married women.

It recommended that women receive employment terminal because of pregnancy be considered unavailable for employment until eight weeks after confinement.

If employment ceases "for any other reason," a pregnant woman should be considered unavailable for work for eight weeks before and eight weeks after confinement.

At present, pregnant women are considered unavailable for employment for six weeks before and six weeks after confinement.

The committee also recommended that married women with pre-school children be considered ineligible for employment unless they can prove to the satisfaction of the unemployment insurance commission that they have made adequate arrangements for care of the children.

Altogether, the committee placed 45 major recommendations before the government.

Action of the report is considered likely early in 1963.

VOTE FOR YEMEN

UNITED NATIONS (CP)— The General Assembly's nineteen credentials committee Thursday to accept the credentials of the Yemen Arab Republic, displacing the royal regime of Imam that has been sitting here. The vote was 6 to 0 with three abstentions.

"Jest a Second"

Dew

"Dash it all, Smithers — why can't you bring your lunch in a brief case?"

Tweed

TWEED — Mr. Allen Craig and Misses Betty and Mary Schutt of Douglas, Ont., were weekend guests at the home of Mr. and Mrs. James Craig.

Mr. and Mrs. William McClaren of Montreal spent a few days at the home of Mr. and Mrs. Fonds Manion.

Mr. and Mrs. Joseph Ham and children of Fort Hope were recent visitors at the home of Mrs. Ham's parents, Mr. and Mrs. Albert Sherry.

Mr. and Mrs. Don Manion and children were recent visitors with their parents, Mr. and Mrs. Norman Champagne and Mr. and Mrs. F. Manion.

Mrs. Douglas Goode is a patient in the fracture unit ward at Belleville Hospital. She is a fall downstairs at her home in South Victoria St.

Miss Frances Graham returned to her home on Wednesday after being a patient for several weeks in Belleville Hospital.

Mr. and Mrs. S. A. McCarey were in Toronto from Wednesday to Friday of last week, attending the convention of the Creamerymen's Association at the Royal York Hotel.

Mr. and Mrs. Clarence Woods were recent guests of Mr. and Mrs. William Maddock in Weston. The latter are former residents of Tweed.

Mr. Clarence Merrow, who underwent surgery in Toronto General Hospital recently, is in satisfactory condition.

Both Houses

(Continued From Page 1)

there is a three-party deal not covered by the bill.

(In Regina Thursday, the Alberta, Saskatchewan and Manitoba governments decided to ask for an immediate meeting with the federal government to discuss railway companies' abandonment of branch lines, including those already approved by the federal government.

(The decisions were reached at a conference attended by Premier Woodrow Lloyd of Saskatchewan, Premier Duff Roblin of Manitoba, Highways Minister Gordon Taylor of Alberta and 20 non-government organizations.

(Premier Lloyd, who proposed the conference, said rail lines were being dropped without reference to the effect on communities, industries and individuals on or near the lines. There was no consideration of the effect on the economies of provinces and municipalities.)

In the Commons, the final hour brought Liberal and New Democratic Party taunts as Conservative MPs as they again "talked out" a Liberal motion seeking the justice department's legal opinion on which the cabinet relied in imposing the June 21 import surcharges.

Author of the motion, Paul Martin (L—Essex East), said the government was afraid to let it come to a vote because it might be defeated.

"The government isn't afraid of anything," retorted Thomas M. Bell, parliamentary secretary to Justice Minister Fleming.

DIVORCE BID FAILS

Later, Veterans Minister Churchill — government House leader—made a bid for the unanimous consent needed to whisk nearly 450 divorce bills through the Commons while NDP divorce blockaders Frank Howard and Arnold Peters were absent. Remaining New Democrats blocked the move.

The bills remain unpassed.

Two ministers made policy statements earlier:

1. Under acknowledged pressure from western interests, Transport Minister Balcer said the great majority of railway applications to abandon branch lines will be subject to an overall review by the board of transport commissioners and will not be dealt, with "in any precipitate fashion."

2. Works Minister Fulton announced that National Housing Act loans will be made directly to builders for privately-sponsored rental housing projects, if the builders can get mortgages from financial institutions designated as NHA lenders. He foresaw a $15,000,000-a-year demand for the direct loans.

AIDS SMALL CENTRES

The move is aimed at providing loans in smaller centres where builders have been unable to obtain funds for government guaranteed loans from approved lending institutions.

J. R. (Jack) Garland (L—Nipissing) said his party would reserve comment to study the announcement more closely. He said the government housing policy has been "wholly inadequate" in the past and the National Housing Act was "outdated."

H. A. Olson (SC—Medicine Hat) and Hordo Martin (NDP—Timmins) said they were pleased to see the government take the lead in assisting housing construction in smaller communities. But the Housing Act still did not go far enough to combat slums.

Most of the attention in the interim supply debate — which wound up in the seventh day, for a matter that usually takes only a few hours—was on Prime Minister Diefenbaker. He wasn't there.

The prime minister has been shooted against by Liberal backbenchers a day earlier when he attempted to reply to Opposition Leader Pearson's charges of government contempt for Parliament. The Liberals offered him same-day speaking room later but he declined.

Thursday, the prime minister left the chamber before the debate resumed.

"The prime minister is sulking," said Hazen Argue (L—Assiniboia). He said Mr. Diefenbaker was a childish performance, and he wondered whether the prime minister really had wanted to speak on Wednesday or whether he was "playing the martyr."

Liberals in turn were accused by Stanley Knowles (NDP—Winnipeg North Centre) of having acted like "an unruly mob" in the fashion of Black Friday, most uproarious day of the 1956 pipeline debate.

Mr. Knowles played a key role in that debate.

At the same time, he said he wasn't letting the Conservatives "off the hook." He said they had done irreparable damage to Parliament at this session by taking under executive control matters which should be decided by Parliament.

High School Activities

B.C.I.V.S.

By Steve Forrester

During this, the last week before Christmas, the school has acquired a certain Yuletide flags. The Keyettes have decorated the halls with such thoroughness that one can't see the classrooms for the jungle of Santa Clauses, the enormous candles and the mass of streamers. Teachers and students alike are attacked by the more festive, mistletoe-bearing students(mistletoes provided by the Girl's H-Y for Her). And always the omnipresent Christmas carols pipe out through the P.A. system. "Joy To the World"—while you're still in school!? Not likely.

On a worthier note the Key Club has continued its project of the last two years to give aid to the less fortunate families of Belleville. Boxes were distributed to the classrooms along with lists of articles suitable for ten anonymous families. To each of the families a turkey is to be donated by the Key Club. Returns were said to be mediocre at firs, but picked up by the last day. In connection with the same project a variety show was sponsored and different musical groups entertained the students for the price of one can of food One of these groups was particularly good. It featured Alan Alto, piano; Dave Murphy, trumpet; John Twamley, tenor sax, and Pete McNevin, drums. The best voice was one called Strangulation in which Murphy played the best that he has played in the school year. The only complaint—not enough Woodley. Even in Strangulation his tenor was drowned out by the other harm.

This being the last column of 1962 — Happy New Year!

SIU President,

(Continued From Page 1)

ers also were subpoenaed for appearances Jan. 8. They are Claude Jodoin, president of the 1,050,000-member Canadian Labor Congress, and Elroy Robson, national vice-president of the 32,000-strong Canadian Brotherhood of Railwaymen, Transport and General Workers (CLC).

MAY GET LETTER

Commission counsel indicated lowed by a subpoena to Jack Litch of Upper Lake Shipping Limited of Toronto. The SIU controls this firm "lockt" it out by entering into an agreewith members of the CLC-Union.

Thursday's session was marked by presentation of motion of Canada which urged what would amount to curbs on various labor activities to maintain labor peace on Canada's international waterways.

Col. W. J. Fisher, general manager of the Canadian Shipowners' Association, who appeared briefly, said his group endorsed the stand taken by the federation.

The federation brief, read by its president, F. L. Parsons of Montreal, urged that legislative and executive action was needed to curtail labor activities from interfering with shipping. A principal recommendation was that the federal labor minister should be empowered to order and enforce a cooling-off period to alleviate the consequences of a strike.

NO MISTAKING

LONDON (CP) — Canadian publishing and television magnate Roy Herbert Thomson has a new number plate for his car. It is 1 RHT.

Batawa

BATAWA — Visiting Batawa on Thursday were Mr. William Bussill, chief buyer of men's shoes for a department store and Mr. K. Walno, assistant buyer to make selections for the fall of 1963.

Mr. Arthur Duncan was the special guest speaker at the chartered accountant "Ladies Night" in Welcome on Tuesday evening.

Steve Puchy has returned to work after a lengthy illness.

Batawa residents have been preparing their homes for judging by the Trenton Chamber of Commerce for the best decorated homes for Christmas.

Departments in the shoe factory are preparing for individual Christmas parties when gifts will be exchanged.

LAST MINUTE GIFT SUGGESTIONS

BOOKS

THE LONGEST MILE
Jack A. Guest
$3.50

THE CALGARY CHALLENGERS
T. Morris Longstreth
$2.95

LIFE AT THE TOP
John Braine
$3.95

O' YE JIGS & JULEPS
A humorous silos of Americana
Virginia Cary Hudson
$2.85

Leonard Bernard's
YOUNG PEOPLE'S CONCERTS
For reading and listening
including records.
$10.95

THE James TEXTS LIMITED
BOOKS — OFFICE & SCHOOL SUPPLIES
183-185 FRONT ST. — DIAL WO 8-6775
Est. 1918

Bluebird for Happiness
Beautiful Is Your Property Guaranteed Right and Insured Right
STROUD'S
Jewellery & Gift Shop
208 Front Street

!!!☆◎?*!
MOST PEOPLE SWEAR BY SUBURBANITES
If you watch the weather, you won't have to watch your language!
Sometime again this winter it will snow. Heavily. And where will you be? Stuck? Not if you get your Suburbanites, now.
Goodyear Suburbanites have got more people through winter's worst than any other winter tire. And this year, they're better than ever
The maximum-traction tread now contains Tufsyn, Goodyear's new tough rubber compound. Gives you seasons more wear. And the cord body is now built from triple-tempered 3-T Nylon cord tough as you'll find in any kind of tire.
There's no doubt about it, this new Suburbanite is the best winter tire Canada has ever seen. We are ready to deal on all sizes. So drop in today at our easy-to-reach location for fast, free installation.
NEW SUBURBANITES . . .
YOUR BEST WINTER TIRE BUY!!
TREPANIER TIRE
2 DUNDAS ST. EAST
DIAL WOodland 2-3059
FAST · EFFICIENT · COMPLETE

One Pair GENUINE JADE EARRINGS set with 24 DIAMONDS
575.00
Paul Mercier
JEWELLER
280 Front St. WO 2-1634

MOORMAN MOTOR SALES
ANNOUNCE THAT THEIR
COMPLETE STOCK OF
USED CARS
IS NOW LOCATED AT THEIR
SUPERTEST SERVICE CENTRE
510 DUNDAS ST. E.
JUST EAST OF THE SHOPPING PLAZA
DIAL WO 2-5222
OWNED AND OPERATED BY
MOORMAN MOTOR SALES

Smart birds beat the rush
LAYAWAY NOW!
Pick Out That . . .
+ DRYER or
+ DISHWASHER
For MOM Now!
We'll deliver it the Day Before Christmas!
Just Say . . .
"CHARGE IT!"
At The
John Lewis Co. LTD.
265 Front St. WO 8-8313

RECORD PRICE — Mrs. Edytha Cockles models some of the dark mink furs sold for a record price at a Vancouver auction Wednesday. Pariaian Barrier Max Baby paid $78 a skin for 37 matched pelts. Previous high was $69 a pelt set in Montreal three years ago. (CP Wirephoto)

Women's Institutes

FINE GROVE W.I.

MARSH HILL"—The Christmas meeting of Fine Grove Women's Institute was held at the home of Mrs. Harry Coulter with 18 members present.

Mrs. Alex Tanner, president, called the meeting to order.

Mrs. Tanner thanked the ladies who canvassed for the blind in the fall, which resulted in over $50 sent in.

Mrs. Fred Campbell thanked the Institute and members for sympathy cards sent to her during her recent bereavement.

An invitation was received and accepted from the River Valley W.I. to join them for the Farm Forum meeting in February.

A Christmas card was received from Mrs. William Slater, a former member and one also from Mr. Timming of the Canadian Institute for the Blind.

Conveners of standing committees reported. Miss Jane Gay was appointed curator, whose duty it is supervise the compiling of the Twedsmuir histories.

Mrs. Charlie Ross gave a full and interesting report of the area convention and thanked the Institute for sending her as a delegate.

Current events were given by all members.

Mrs. Farley Lindenfield convened the Christmas program and opened with the reading, "Life's Lesson."

The Christmas carols, "Silent Night" and "Hark the Herald Angels Sing" were sung. Mrs. Bartindale read, "Bethlehem Awake"; Mrs. Leslie Finkle, "The Christmas Story"; Mrs. Lindenfield, "House Beautiful"; Mrs. Fred Campbell, "If I Were Santa Claus"; Mrs. Charlie Mayell, Holly Superstition"; Mrs. Ivan Clare, "Dr. McLeod Speaking"; and Mrs. Don Irish, "Christmas Gets Lost in Toytown".

The members decided to have a card party at the home of Mr. and Mrs. Basil Kuglin on the evening of January 19th.

At the close of the meeting all enjoyed a lovely buffet luncheon prepared by Mrs. Harry Coulter, Mrs. Charlie Mayell and Mrs. Basil Kuglin.

Eastminster C. C. Enjoys Turkey Dinner

Pape's Steak House was the setting for Eastminster Union Church Couples' Club Christmas dinner meeting last Monday evening.

After a delicious turkey repast, president Bob Graham welcomed everyone present and expressed thanks, on behalf of the club, to Phyllis and Bruce Diamond for the beautiful Nativity scene which they had made for the church, and also to Mr. and Mrs. Pape for their excellent hospitality.

Stan and Helen Dier's group were in charge of the entertainment. Frank Valentine led the group in carol singing, testing the skills of all at various contests and games, followed by dancing, which concluded the evening.

Everyone exchanged Christmas greetings and best wishes for the new year before departing with many happy memories of fellowship and good times during the past year, and anticipating the activities for 1963.

One Pair of BEAUTIFUL GENUINE
AMETHYST EARRINGS
With Fancy Bow-like Setting with Diamonds.
$50.00
Paul Mercier
JEWELLER
249 Front St. WO 2-1634

MOTHERS!
When your new baby arrives, call the V.O.N. for the baby bath service. A graduate nurse will help you bathe your baby and prepare the formula if baby is bottle fed.
A MEMBER OF THE UNITED APPEAL
Ask Your Doctor—or Call the V.O.N.—WO 8-7210
Area Served, Belleville and 3 Mile Radius of City

SOCIAL and PERSONAL

"AT HOME"

Mr. and Mrs. Edward Sunderland will be 'at home' to their friends at 387 William Street, Cobourg, Ontario, Sunday, December 23, 1962, from 2.00 p.m. to 5.30 p.m., on the occasion of their 50th wedding anniversary.

* * *

Miss Mary Jane La Rue, daughter of Mr. and Mrs. Clifford La-Rue, 198 Yeomans Street, Belleville, has received her Reg. N. degree after successfully completing the required examinations at Kingston General Hospital, recently.

Miss La Rue is a member of the hospital staff at Kingston.

* * *

Mr. and Mrs. Fred Robinson, Corbyville, were honored guests at a family dinner party on Sunday night at the home of Mr. and Mrs. Jack Parrott, on the occasion of their 50th wedding anniversary.

St. Joseph's Brownie Pack Holds Party

Last Wednesday was the last meeting of 1962 for the St. Joseph's 5th Belleville Brownie Pack. This was in the form of a Christmas party, and was held at the home of Tawny Owl, Mrs. Doris Chartrand.

Carols, games and gifts made this a happy occasion, for the pack, and was especially enjoyed by 12 new Brownies, who were enrolled by Brown Owl Mrs. Eunice Driscoll, on Nov. 14.

Names are as follows: Lynda Belanger, Linda Bender, Mary Ellen Beninger, Jo Anne Blaind, Mary Callery, Maureen Cassidy, Donna Doyle, Debor ah Duffy, Carol Kelly, Jane McCoy, Mary O'Connor, Marjorie Woodman.

The party came to a close with a delicious lunch prepared by the Brownie mothers. On leaving each Brownie received a candy cane.

Fire Victims Given Many Needed Gifts

POINT ANNE — On Friday night a miscellaneous shower was held in the Point Anne Orange hall for Mr. and Mrs. Lee Bradshaw, who lost their store and house in the recent fire at Consecon. Euchre was played. Winners were: Mrs. Eliza Beale, Canniffton; Mrs. Agnes Andrews, Canniffton; Wannetta Higgins, lone hand. Men: Bert Henderson, Billy Gaby Low, James Juby; lone hand, B. Henderson.

After euchre, Mr. and Mrs. Bradshaw were presented with many and useful gifts for which they expressed appreciation to all their friends and neighbors in their kind thoughts and for those who gave the shower.

Refreshments were served by the ladies.

FIRST IN FASHION RACHAEL'S TOPS IN TASTE
RACHAEL'S HAVE LOVELY FROCKS
FOR YOUR CHRISTMAS AND NEW YEAR'S PARTIES
From simple, sophisticated Wools to Cocktail and Evening Wear in Gorgeous Silks and Brocades.
Gentlemen . . .
Buy a "Gift Certificate" for Your 'Fair Lady' and be Right Always.
Watch For
"Fantasy In Fashions"
WEDNESDAY, FEBRUARY 27th, 1963
Tickets now available at Rachael's
RACHAEL'S
313 FRONT STREET WO 2-1975

Mrs. Freeman French pours a cup of tea for her husband at their apartment in Trenton. The couple will celebrate their 65th wedding anniversary tomorrow. The tea set was a present from Mr. French's brother, Clayton French, of Belleville, on the occasion of their 25th anniversary.

Freeman French and Wife Celebrate 65th Wedding Anniversary on Saturday

On December 22, 1897, Miss Etta Brooks, of Victoria, married Freeman French, of Melville, at her parents' home, on the second line of Ameliasburg Township. Frank Brooks, the bride's brother, was the best man, and Ida Gibson, now Mrs. Ida Chase, of Belleville, was the bridesmaid. The wedding was performed by Rev. H. I. Allen, of the Victoria Methodist Church.

After the wedding, the couple travelled by horse and cutter, to Sidney Sutton's farm, in Thurlow township, for their honeymoon. The thirty-mile trip took all day in 1897, and the couple stayed at the farm for three days before returning.

Tomorrow, Dec. 22, 1962, Mr. and Mrs. French will celebrate their 65th anniversary, at their home in Trenton. Frank Brooks, 91 years old, now a resident of Glen Miller, will attend, but Mrs. Ida Chase has an appointment to spend the day in Toronto. She visited Mr. and Mrs. French, however, on Thursday, to offer her congratulations.

ICEBOATING POPULAR

Mr. French worked at that time, at his father's cooperage mill in Melville. After the wedding the couple moved to Albury, where they lived for four years.

Mrs. French remembers well the time they lived in Albury. The Central Ontario Railroad ran passenger trains daily, then from Trenton to Picton, and the one hour run was a popular excursion. Iceboating, too, was a popular sport, and the French boat was one of the fastest on the Bay of Quinte. Once, though, while they were in Belleville for a horse race, the wind died, and they were stranded. After staying with relatives for three days, waiting for a wind, they pushed the boat back to Albury by hand, over the ice.

HAD SIX CHILDREN

About 1902, the couple moved to their own house in Melville. Mr. French continued his work at the cooperage, going into partnership with his father. About 1929, they moved again, to Consecon, where they lived for 23 years. Mr. French was manager of the cooperage at this time, and for 19 years he was chairman of the local high school board. Mrs. French was choir leader in the Consecon United Church for 23 years.

The couple had six children, three of whom died. Surviving are Kathleen, (Mrs. Charles Kirkpatrick), of Buffalo, Gina, (Mrs. W. J. Greenberg), of Trenton, and Mr. Buddy French, of Belleville. Dead are Oral, (Mrs. Russell Young), Edith and Marjorie French.

Mr. French retired from the cooperage in 1947, after an accident in which he was struck by a wheel that fell off a truck on the Mountain View Hill. Mr. French, standing beside his own truck at the bottom of the hill, was badly injured.

MOVED TO TRENTON

In 1952, Mr. and Mrs. French sold their house in Consecon, and moved to Trenton. There, they have a private apartment built onto the house of their son-in-law, W. J. Sleenburg.

They will be receiving guests at their apartment tomorrow, their anniversary. Among the letters of congratulations they have already received are one from Prime Minister Diefenbaker, one from local MP, Lee Grills, and one from the Trenton Chamber of Commerce. Their three surviving children have already given them an anniversary present, a television set, and will be at the apartment for the celebration.

And after tomorrow, the Frenchs are looking forward to more years of happy married life.

Wife Preserves

Baking-powder biscuits will come out a golden brown, rather than white, if you add a teaspoon of sugar along with dry ingredients.

For CULTURED PEARL NECKLACES see PAUL MERCIER

Combined Choirs Present Yule Cantata

Last Sunday evening the combined choirs of Victoria Avenue Baptist Church, Belleville and the Foxboro Church choir presented the beautiful Christmas cantata, "The Story of Bethlehem".

Approximately 40 participated in this fine presentation under the direction of Mrs. Dorothy Reilly, Foxboro, with Mr. Williams Connor, Belleville, at the organ. Solo parts were taken by Miss Marjorie Hales (soprano), Mrs. Joan Wilson (contralto), Mr. Phil Squire (tenor), and Mr. Arthur Wayne (bass).

The Rev. Robert Reid of Foxboro read the Scripture lesson from St. Luke and led in prayer. Individual vocal contributions were rendered by Mrs. Margaret Badgley, Foxboro; Mr. Wayne Noble and Miss Dianne Woolley of Belleville. Each of the choir favored with a separate selection.

Much credit is due both choirs for the fine manner in which this combined effort was presented and the Cantata will be repeated again this Sunday evening in Victoria Ave. Baptist Church, Belleville.

Christmas Concerts

KING GEORGE H—S

A delightful Christmas concert was presented to the King George Home and School Association at their December meeting held Monday night. The capacity filled auditorium was beautifully decorated with snowflakes, stars and evergreen boughs, with the pillars adorned with large colorful cardboard candles in holders.

The president, Mrs. C. Culkin, welcomed the many parents attending and paid tribute to the art classes for the decorations and to the teachers for assisting in the various acts, which were prepared without interruption of regular school work.

Carl McMullin, a grade 8 pupil, was the master of ceremonies for the evening and carried out his duties in a capable manner. Each class was represented by either a recitation; short play or musical number. The highlight of the evening was the 'Nativity' scene - presented by pupils of grades 1, 2 and 3, with beautiful background music supplied by the senior choir under the direction of Mr. H. C. Reid.

Homemade candy was offered for sale at the beginning of the evening and quickly disappeared.

The comments of the departing parents seemed to indicate a most successful evening and a fitting conclusion to the Home and School activities for 1962.

St. George's Guild Enjoys Turkey Dinner

The members and guests of St. George's Guild held their Christmas party at Club Canara, on Tuesday.

President, Mrs. R. J. Furgusson welcomed everyone and the Rev. R. G. Fleming said grace. A delicious turkey dinner was served and enjoyed by all. Mr. Fleming gave a brief talk, followed by a humorous speech by the Rev. E. P. Smith, also by the Rev. M. G. Caswell.

Later, gifts were exchanged to the delight of all present.

Games of euchre and bingo followed up to end another pleasant annual Christmas party (with each wishing the other a "Happy Christmas Season". All regretted that Mrs. Fleming was unable to come, due to her little daughter being ill. All wish Gail good health before Santa visits here.

use Christmas Seals
Protect Your Health
Donations may be left at the Belleville and Trenton Branches of the Bank of Nova Scotia.

Before you carve that turkey..
—make sure you have plenty of Wilson's Ginger Ale on hand. Nothing—but nothing—goes better with turkey than ginger ale—and Wilson's gives you more flavor, more sparkle, more for your money. That's why it's always smart to serve, wise to buy
Wilson's SINCE 1890
GINGER ALE
FAMILY SIZE QUARTS 18¢—2 FOR 33¢
CARTON OF SIX 12 OZ. BOTTLES—41¢
PLUS DEPOSIT
WGE

Vanessa
FASHION SHOES
FEATURES CANADA'S MOST ASKED FOR COCKTAIL BOOT
Waterproof
COCKTAIL BOOTS

These Cocktail Boots are on the most wanted list of more people from coast to coast than any other kind. Make sure you get yours now!
- Guaranteed waterproof
- Will not show sidewalk salt stains
- Wipe clean with a damp cloth
- Guaranteed to raise your toe temperature
- Black or brown in brushed nylon or smooth Royalon
- 9.95 to 13.95—low, medium or high heels
- Fashionably right
Vanessa
FASHION SHOES
—ONE LOCATION ONLY —
215 FRONT ST. — Downtown Belleville WO 8-8334

Small Talk

By Zena Cherry

There's only one gift I can think of that a lady from the time she's six to 96 is always happy to receive and which no one can ever be criticized for giving — white kid gloves. And most females like to have one brand new pair or long ones finished away — just in case. These above-the-elbow gloves have only three or four buttons but they're known as 16-button lengths — this designates the number of inches (French measure) from the thumb base to the cuff edge.

I recently asked a peeress of the realm, the Countess de la Warr, the protocol of wearing long white kids. She said, "You must never roll them back and probe your hand through the hole because it looks silly. When royalty is present, or for official occasions such as the mayoralty banquet you wear them going through the receiving line but directly you sit at a table you remove them for dining. Later, if there is dancing you put them on again."

"Am I pronouncing your name correctly?" I wasn't because she said, "One pronounces it like that state in America. My husband's ancestor was the first governor of Virginia and one of his sea captains was shipwrecked, landed in Chesapeake Bay and called the land after his commander. We are honorary citizens of the state, but where they got the altogether spelling of Delaware is mysterious!"

"What about colored long sleeves or fancy ones?" I thought to pursue the subject but Lady De La Warr finished it with, "They're not good taste."

Gloves were worn by men for thousands of years before Christ and we're told that Anna mother of the Virgin Mary made her livelihood by sewing gloves. But women were not allowed to wear them until the 15th century when King Henry V gave permission to court ladies to wear Hawking Gloves while hunting falcons.

In the 16th century the Earl of Oxford brought a pair of gloves from Italy for Queen Elizabeth. She went so nuts about them she ordered a real handful — 2,000 pairs — embroidered ones, some with precious stones — perfumed gloves and poisoned gloves — and this is when the technique of the dropped glove became a means of better acquaintance.

For a long time short gloves fastened by a pearl button were the fashion and so small was the button that milady carried a mother of pearl glove button hook.

In Victorian times gloves were almost an obsession with both men and women — it was Victorian rule that "Flesh must not touch flesh." The phrase to us, now, is almost shocking. The small glove in hand was a sign of social rank, implying the owner did no manual work and a"Perfect Lady" wore gloves not only outdoors but indoors as well, except at mealtime.

No mention of gloves is complete of course without remembering the young swain named Antonio Perez and the reason why ever since they have been a symbol of the most respectful and complimentary gift. He offered to have a pair of gloves made for his love — the earl of Essex' sister, Lady Rich — out of his own skin.

Well, it's an idea.

(C) 1962 Miller Services Limited.

Velvet Revival

By VERA WINSTON

Velvet and velveteen are both back in the fashion fabric world and doing very well.

An elegant little three-piece suit, pretty, practical and easy, can be had in either black or brown velveteen. Black half tassel trim adorns the jacket pockets. Pockets are also slashed into the skirt seams.

With the suit is a creamy white satin sleeveless overblouse.

Christmas Concerts

MARSH HILL — The Christmas entertainment for the Sunday School of Marsh Hill United Church was held Monday night in the Christian Education Hall.

Mrs. Allyn Finkle, superintendent of the Sunday School welcomed all and was chairman for the program, which opened with singing of "Silent Night" by all. The Busy Bees class under the direction of their teachers, Mrs. Ivan Clare and Mrs. Charlie Ross favored with several items and the program was as follows: Christmas welcome by Karen Clafe; recitation, "Christmas Time is Here" by Glen Detlor; a vocal solo, "The Friendly Beast" by Tommy Kuglin accompanied by Elizabeth Kuglin; The Christmas Story by several pupils; "The Christmas Cake Song" by Joyce Little with her mother, Mrs. David Little as accompanist; "Jingle Bells" by the primary pupils; Mr. Charlie Mayell's junior girls sang "Star of the East" with Elizabeth Kuglin and Gwenda Detlor singing a duet and Mr. Mayell accompanied them on the guitar; piano selections by Miss Gwenda Detlor; a reading, "The First Christmas Tree" by Harold Finkle; "Rudolph the Red-Nose Reindeer" by Mr. Mayell's boys class.

The Misses Carol Lindenfield, Diane Andrews, Marilyn Finkle and Elizabeth Finkle of Mrs. Harry Coulter's class sang "The Christmas Song" accompanied by Mrs. Leslie Finkle at the piano; a reading was given by Mrs. Allyn Finkle; Mr. Douglas Detlor sang "Christmas in Killarney" accompanied at the piano by Gwenda Detlor; Gordayell favored with two guitar selections; Mrs. Leslie Finkle sang "Luther's Carol" accompanied by Marilyn Finkle, and Mr. Farley Lindenfield led in the singing of several Christmas carols.

Santa arrived during the singing of "Jingle Bells" and each child received a gift and a bag of candies.

U.C.W. Meetings

JOHNSTOWN UCW

JOHNSTOWN — The recent meeting of Johnstown UCW was held at the home of Mrs. Glenn Stickle on Thursday evening with 16 members, one new member and four visitors in attendance.

Mrs. Arnold Harry and Mrs. Winfield Harder were in charge of the program which opened with carol singing. Mrs. Ronald Hamilton and Miss Nancy Reynolds sang a duet, "Silent Night." Each member took part in this portion of the program.

During the business session Mrs. Alex Vandervoort expressed thanks to Mrs. Earl Stickle for the fine job as president during the past year, to which Mrs. Stickle replied. Mrs. A. Vandervoort will be president for 1963. It was decided that the UCW would assist the Sunday School financially by paying for their pins until the end of the year. Letters from several organizations were received. The next meeting is to be held at the home of Mrs. Everett Harry.

Following the exchange of gifts refreshments were served which brought an interesting meeting to a close.

Vegetables For Christmas Dinner

by Mary Moore

(Continued from yesterday)

Here are the vegetable recipes I promised yesterday when the Christmas dinner menu was presented.

DUCHESS POTATOES (for 7)

Rice or mash enough boiled potatoes to make 5 cups. Add 1 1-3 cups hot milk and 4 beaten egg yolks. Season with 1½ teaspoons salt and ¼ teaspoon white pepper and beat until smooth and fluffy. Use an electric mixer if you have one. Drop in fluffy spoonsful on a baking sheet or pile attractively in shallow baking dish (professional chefs use pastry tube) and sprinkle generously with Parmesan cheese, and bake at 450 deg. Fahr. until heated through and golden.

In large pan melt ¼ cup butter and add ½ cup blanched almonds. Stir until almonds begin to turn gold. Add 3 teaspoons flour and blend. Add the reserved 1 cup of bean liquid (or hot water if made in advance) and stir until thick. Add 1 teaspoon lemon juice. (If made in advance stop here.) Add the drained green beans. Gently stir. Cover and gently heat through. Taste to see if these are salty enough and add more salt if needed.

CUCUMBER AND MILD ONION SALAD

3 cucumbers, 3 small red onions, sliced thinly, lettuce or watercress, Sweet-Sour Salad Dressing.

Partially peel the cucumbers leaving on enough green skin to make them look attractive. Slice water thin and separate the onion slices into rings and mix with the cucumbers. Toss with Sweet-Sour Salad Dressing. One and one-half tablespoons mayonnaise, ¼ cup olive oil, 2 tablespoons sugar, 2 tablespoons chili sauce, ¼ teaspoon salt, 1 tablespoon sugar, ½ teaspoon paprika, 1 drop of hot pepper sauce (optional), ½ clove garlic crushed, 2 tablespoons minced green pepper (optional). Mix together all of the ingredients except the green pepper. This dressing may be made far in advance. Add the pepper a couple of hours before serving if you wish.

Salads may be made 3 or 4 hours in advance and refrigerated, covered. Serve on lettuce or watercress.

Dinner Menu

FRIDAY

Casserole of Fresh Cod with Cheese Sauce; Baked Jacket Potatoes; Buttered Shredded Green Cabbage; Tomato and Lettuce Salad; Chopped Olive Dressing; Cherry Crunch with Cream; Coffee.

ALMOND SAUCE ON FRENCHED GREEN BEANS

With bean shredder or sharp knife cut fresh green beans lengthwise, then cut in halves crosswise. One pound serves 6 to 8. Add boiling water to half cover. Add 1 teaspoon salt and boil covered about 10 to 15 minutes or until barely tender. Drain and reserve 1 cup liquid.

SPEAKING OF MANNERS

By PATRICIA LEWIS

WHAT'S YOUR E.Q.?

Here are some afterthoughts on Christmas. Perhaps they are the same as yours:

1. Can a Christmas card be sent after Christmas to someone you forgot to send a card to, but who sent you one?

2. Must all Christmas presents be acknowledged with a thank-you note?

3. Is it cricket to exchange a present for something you'd rather have?

4. If a present is to be exchanged, should this fact be mentioned in a thank-you note?

5. If a gift sent through the mail arrived broken, should the sender be told about it?

6. What's the most gracious way of acknowledging a gift certificate?

7. Should you dash out the day after Christmas and buy a gift for someone who gave you a present unexpectedly?

8. Is it necessary to acknowledge a greeting sent by telegram?

9. Should children send thank-you notes for presents from relatives and friends of the family?

10. Is it necessary for youngsters to send thank-you notes to other children with whom they exchanged presents?

1. It would obviously be an afterthought if the person is someone you really wanted to send a card to, then it would be gracious to send a personal note saying how pleased you were to receive his card, that you hoped he enjoyed the holiday and that you wish him the best for the coming year.

2. It's not necessary to send a note for gifts given in person — the donor is thanked on the spot, anyway — but gifts that were delivered by mail or parcel post should be acknowledged in writing immediately.

3. It's customary and exusable, even if not exactly cricket.

4. It may, if the sender is a close friend or relative who would not be offended, but generally it's wiser to offer thanks for the gift that was sent instead of for the substitute.

5. Yes, if the parcel was insured or was sent directly from an out-of-town store that would make good on the breakage.

6. With a thank-you note saying what goodie you expect to purchase with your windfall.

7. It might embarrass the donor if he more flowers or a small bottle of champagne might be sent as a present for the New Year, instead.

8. A telegram should be acknowledged by note or phone call — or a return telegram.

9. Even if they've thanked the donors in person, it's good social practice to encourage those old enough to write to send notes to such doting adults.

10. No. But, if they want to, don't inhibit them.

FEAR FOR BIRDS

WASHINGTON (AP) — U.S. Fish and Wildlife officials voiced fear Thursday that air force practice bombing on Matagorda Island along the Texas gulf coast may be endangering the lives of the world's few whooping cranes. The island is just across a channel from the Aransas National Wildlife Refuge where the rare birds spend their winters.

WESTGATE PHARMACY
Open Daily 'til 10 p.m.
WO 2-2083
FREE MOTOR DELIVERY

TURKEYS
IN ANY QUANTITY
OVEN READY
GRADE "A" IN ALL SIZES 8 TO 25 LBS.
BOXED INDIVIDUALLY, SUITABLE FOR GIFTS
STIRK TURKEY FARM
ROSLIN
Phone TWEED 381R3

THE FAMILY COUNCIL

Mrs. J.W. — What does a clergyman know about marriage troubles?

Mrs. O.L. — Mine is better than a psychiatrist. He helped us.

* * *

Mrs. J.W. — Should a minister think he can take the place of a psychiatrist? How can he possibly be qualified?

My husband and I are drifting further and further apart. We married in our teens and now, six years and two babies later, we feel like strangers to each other. He doesn't really know me as a person and as for him, all I knew or cared about was that he was president of the senior class in high school and only had eyes for me. I never dated anyone else. Now we each feel trapped.

In discussing this with our clergyman, I mentioned the fact that Jack and I have discontinued marital relations. I thought he'd recommend a doctor. Instead he asked me to send Jack to talk to him. That sounds like a waste of time. But my friends say this is common practice.

* * *

Mrs. O.L. — I'm a friend of Mrs. W. and her family. She's just behind the times if she thinks clergymen stick in their parsonages and never venture forth into the world. Our minister works with delinquent boys and ex-prisoners. You can tell him anything. Nothing shocks him. And he hands out good advice which sets you on the best path right away. Mrs. W. really wants lots of time with a psychiatrist. Her pastor should be able to help her from the very first interview. If not, I'll arrange for her to see my minister.

We had a terrible family problem. Our college daughter came home with wild ideas about free love and it's not a sin. She threatened to disappear if we blocked her plans. But after two talks with Rev. H., she couldn't go through with an affair. She had just wanted to shock us.

The Council: Mrs. L. is wrong to think that a clergyman can replace a psychiatrist. But Mrs. W. is wrong to think that he can't treat and ease family problems with authority. There's a definite area for each of these specialists.

It might be advisable to find out, Mrs. W., whether your minister is one who has received the special training in "pastoral counselling," now offered under the joint auspices of theological seminaries and the psychiatry departments of medical colleges.

Letter of Lesson Number One for would-be pastoral counsellors is to recognize cases which require medical and psychiatric treatment. Just as a cancer may be worsened by treating it as an allergy, so a neurosis or psychosis may grow worse by regarding it as a matter of attitude. Mrs. L.'s pastor may really have helped her wayward daughter, if not, her rebelliousness may show itself soon in another harmful way!

There's your answer, Mrs. W. Many clergymen these days are qualified to deal with family problems — more qualified, in fact, than heretofore. Union Theological Seminary in N.Y., for example, has sponsored a program in psychiatry and religion since 1956 to introduce ministers to "the understanding of human behavior afforded by contemporary psychodynamics."

And a good thing it is, too! Surveys reveal that when a person is at the "end of his rope," when he doesn't know where to run, he usually tries to obtain professional help, and that nearly half of those who sought professional help last year in the U.S.A. went first to a clergyman.

Milltown B.C. Enjoys Yule Banquet

The Milltown Birthday Club held its Christmas banquet at "Jim's Place," on Highway No. 1.

Turkey was served with all the trimmings, and everyone enjoyed the sumptuous dinner.

After the banquet the club went to the home of Beverly Kilpatrick's for cards and a social evening, with the prizes going to the following: 1st prize — Beverly Kilpatrick; 2nd prize — Grace Merry; consolation — Lena Fitzgerald; lone hand — Mrs. Williams.

After cards, presents were exchanged by the members.

The hostess served lunch and the party was complete with Christmas crackers and favors.

The next meeting will be held at the home of Josie Williams.

Mother's Helper

NOTHING can take the place of blank sheets of paper when it's coloring or painting time in your house. Art kits or printed coloring books have their appropriate place, of course. But do let your child's imagination have the challenge of starting from scratch (literally and figuratively).

© 1962, New York Herald Tribune Inc.

14K GOLD BROOCH
Set with 6 EMERALDS 1 DIAMOND
$60.00
Paul Mercier
JEWELLER
209 Front St. WO 2-1534

A VERY MERRY Christmas "EVERYONE"

A La Vogue
BEAUTY SALON
338 FRONT ST.
(Above Woolworth's)
WO 8-5789 — WO 8-5780

Chateau-Gai
CANADA'S FINEST GIFT WINES

Christmas! The time for toasting and feasting... an occasion for the finest wines. Chateau-Gai offers a supreme selection of fine wines for the entire Christmas season. This Christmas will be more traditional if you give . . . and serve . . . Chateau-Gai, Canada's wines of distinction.

Chateau-Gai Wines
LIMITED
CANADA'S WINES OF DISTINCTION

DELICIOUS CHRISTMAS CANDY BUY:
● MOIRS ● SMILES 'N CHUCKLES
● ROWNTREES
FRESH BABY BUNNY NUTS
ASSORTED ENGLISH TOFFEES
DUFF'S—DRUGS
"YOUR FRIENDLY STORE"
WO 8-7328 FREE DELIVERY
OPEN TONIGHT 'TIL 9.00

CHRISTMAS SPECIAL
"CORO" BEADS
RONALD KEEL — JEWELLER
ALL COLORS
1-2-3-4 STRANDS
IN GIFT CASE
1.49
Reg. 2.00 to 3.00
296 FRONT STREET
AT VICTORIA AVENUE

Russia-U. S. Confrontation Over Cuba Biggest Story To Break in News in 1962

By CARMAN CUMMING
Canadian Press Staff Writer

On the morning of Wednesday, Oct. 24, arms-carrying Russian vessels, strung out across the Atlantic, steamed toward a blockade of United States warships off Cuba.

Before nightfall they received orders to alter course and a tense world breathed more easily as a collision between the two big powers was averted.

The drama of the confrontation at sea—and of the men and countries behind it—made the Cuban crisis the biggest international news story of 1962.

It was also the year that saw the long Algerian war grind to a bloody end; that saw the last traces of friendship between India and Communist China dissolve into undeclared war in the Himalayas.

In the Communist world it saw a widening of the ideological rift between Russia and China, while refugees continued to trickle through the Berlin Wall and to flood in thousands from Communist China into tiny Hong Kong.

It was also a year in which science extended its reach into space—and went disastrously wrong when thousands of babies were born deformed because their mothers had taken the drug thalidomide.

TERRORISTS STRIKE

The Algerian independence war ended in the spring with a cease-fire pact worked out between France and the Moslem rebels. But terrorism continued —the death toll sometimes mounting past 100 a day—as European settlers fought to keep the territory under French rule.

The tactics failed to disrupt the Moslem-French agreement and on July 1 Algerians voted overwhelmingly for independence. Civil war again threatened as the Algerian rebel leaders divided among themselves. But it was averted without major fighting.

INDIANS PUSHED BACK

The India-China border dispute, simmering for years, came to a boil in mid-October. For a full month attacking Chinese troops pushed back poorly armed Indian troops on both ends of the long frontier.

Then, on Nov. 21, came the startling Chinese announcement that they would stop firing and make way for negotiations by pulling back to "lines of actual control" held on Nov. 7, 1959. India reacted coldly, demanding instead a withdrawal to lines held Sept. 8 this year.

The year in space was highlighted by the tandem flight of two Soviet cosmonauts, Andrian Nikolayev and Pavel Popovich.

Nikolayev, launched Aug. 11, orbited the earth 64 times in almost four days while Popovich, lofted to within sighting distance of Nikolayev's spacecraft a day later, made 48 circuits and landed within six minutes of his colleague.

The United States' first orbital flight, a three-circuit jaunt by Col. John Glenn, was achieved Feb. 20. Lt-Cmdr. M. Scott Carpenter matched this feat May 24 and Cmdr. Walter Schirra made six circuits Oct. 3.

MILESTONES

Other major developments of the year:

Southeast Asia: Civil war continued in South Viet Nam, with some 10,000 American military advisers aiding government efforts to put down Communist Viet Cong guerrillas . . . fighting in Laos ended with formation of a neutral coalition government . . . U.S. troops were sent to Thailand in May to counter a feared Communist attack through Laos that didn't materialize.

Vatican City: The massive Ecumenical Council of the Roman Catholic Church was opened by Pope John Oct. 11 and continued for eight weeks, adjourning then until next September.

Mississippi: Two persons were killed in integration riots that erupted at the end of September over the enrolment of Negro James Meredith in the all-white University of Mississippi.

West Europe: Britian pushed ahead with negotiations to enter the prosperous European Common Market, despite reservations from several Commonwealth leaders at a London conference in September.

The Congo: Sporadic clashes continued between secessionist Katanga Province and the central government, with little progress in United Nations efforts to reunify the country.

West New Guinea: A long dispute over the territory between the Netherlands and Indonesia ended with Dutch withdrawal under a UN settlement plan expected to give Indonesia eventual control.

Iran: An earthquake Sept. 1 devastated a wide area of the country, killing more than 12,000 people and destroying some 20,000 homes.

Israel: Adolf Eichmann, former Nazi officer captured by Israeli agents in Argentina in 1960, was hanged near Tel Aviv May 31.

HEARTBREAK AT HONG KONG—Lee Ying, 19, weeps at Hong Kong after being told she must go back to Communist China. She was among thousands of refugees from drought-stricken China who were rounded up by British Hong Kong police and troops last May. The plight of the refugees was a top news story of 1962 and millions around the world offered their help. But Lee Ying was returned to China before public reaction grew strong. (CP from AP).

NEHRU: MAN IN TROUBLE—Prime Minister Nehru this year faced the most serious string of crises since India became independent. Major crisis was the border invasion by China in mid-October. Earlier in the year Nehru was involved in this mob scene at Patna. A security guard had to grab him from plunging into a riotous crowd at a meeting of Nehru's Congress party. (CP from AP)

URGE DRUG TESTS

LONDON (CP)—An advisory group to make sure new drugs are safe before they are given to patients has been recommended by representatives of British drug firms. The group would be made up of top doctors and be independent of government and commerce.

CAPITOL LUNCH
145 Front St. — Belleville
"The place where the working man gets a fair deal and a square meal"
AIR CONDITIONED

RUSHNELL
Funeral and Ambulance Service
TRENTON
PHONE EX 2-8805
Four Ambulances
Oxygen Equipped

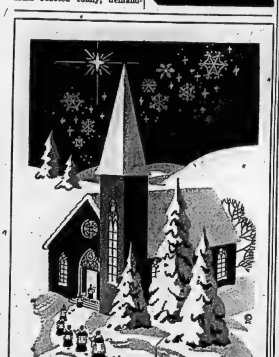

May joy dwell in your heart at Christmas
We sincerely wish each and every one of our many friends and customers a truly blessed Christmas, one that's filled with peace, . . and ever-lasting happiness.
MURRAY EQUIPMENT CO.
73 College Street West

Hallmark Quality
DIAMOND SET RINGS
FANTASTICALLY LOW PRICES TERRIFIC VALUES . . .
YOUR CHOICE $19.95

ONYX DIAMOND AND INITIAL
Beautiful genuine onyx set in 10 kt. yellow gold mounting with sparkling diamond. Sterling initial and ring choice of initial.
PEARL AND DIAMONDS
Large cultured pearl set in beautiful 10 kt. gold mounting, enhanced by the sparkling beauty of 2 genuine diamonds.
BIRTH STONE RING
Your choice of birthstone set in mounting of 10 kt. gold, sparkling with 2 genuine diamonds.
Choose yours today
EASY BUDGET TERMS
Use Our Christmas Layaway Plan
"Rings to Suit Every Member of the Family"
RONALD KEEL - JEWELLER
296 FRONT ST. AT VICTORIA AVE.

Wooler

WOOLER — Arthur Suttan is spending Christmas with his daughter, Mr. and Mrs. Lawrence Taylor in Pontiac, Michigan.

Mrs. Charlie York spent the week with her son Bernard and family, in Toronto.

Mrs. D. Bull is still confined to the hospital in Campbellford.

Mr. and Mrs. C. Jarvis are spending the winter in Florida.

Mr. and Mrs. E. Bell and family have moved to their new home in west Wooler.

Mr. and Mrs. E. Hubble were Sunday tea hour guests of Mr. and Mrs. Elgin McMaster.

Mrs. Fred Vanvals returned from Trenton Memorial Hospital on Wednesday after undergoing surgery and is improving slowly.

Mrs. Ina Smith spent Sunday with her nephew, Mr. and Mrs. Ervan Scott.

Mr. Jack Austin spent a few days in Toronto.

Mrs. Mabel Consel of Frankford spent Sunday with her mother, Mrs. W. McColl who is ill.

Mrs. Lloyd Dorland had the misfortune to fall and injure her finger.

For CULTURED PEARL NECKLACES SEE PAUL MERCIER

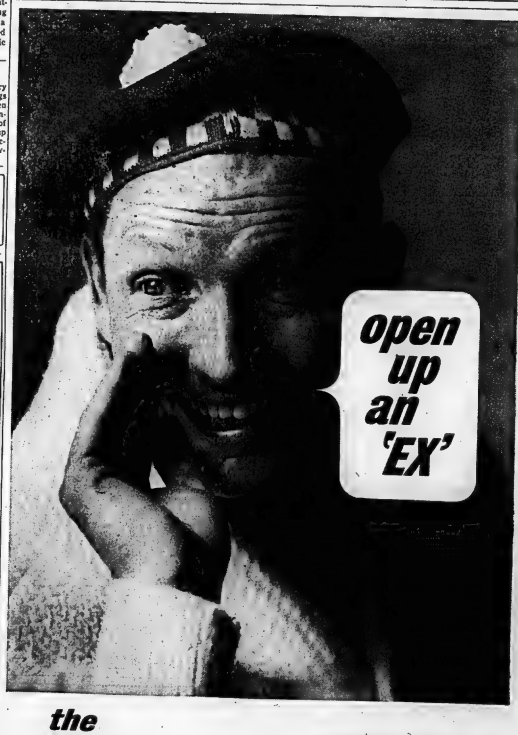

the good natured ale!
That's Export for you—real ale. Makes you feel great, just seeing it. Molson's Export, is Canada's largest selling ale. More than a million bottles sold every day prove it. So open up an 'Ex' next chance you get. It's the good natured thing to do.
MOLSON EXPORT
INDEPENDENT BREWERS SINCE 1786

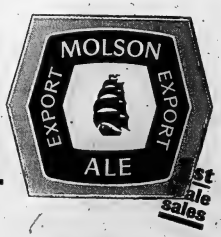

Second Section

The Ontario Intelligencer

Pages 11 to 20

BELLEVILLE, ONTARIO, FRIDAY, DECEMBER 21, 1962

Burned-Out Family Faced Bleak Christmas But Aid In Every Form Soon Given

TWEED (Staff) — Some people may offhandedly refer to this village as a friendly community, but there are certainly 17 people living here overnight in the Tweedsmuir Hotel to whom the friendliness and generosity of the people of this community—and many surrounding communities — will never be a mere expression.

Mr. and Mrs. Mike Prevost and their children—Gene, 20; Cecelia, 18; Leon, 17; Betty, 16; Barbara, 15; Maurice, 12; Donna, 11; Nancy, 10; Marilyn, 8; Lucille, 7; Pat, 6; Mike, 4; Judy, 3; Charles, 2, and Lawrence, five months—faced a bleak Christmas indeed when their two-storey frame house burned to the ground in the false light of the pre-dawn yesterday. The flames consumed all of their clothing and huddled in their car as they waited for help to arrive in the near-zero weather, many did not even have socks on their feet, much less shoes.

The Prevost Christmas for this year will probably be one they shall always remember, for it is one in which so many people, many unknown, will share. No sooner had the word of the homeless, shoeless family got into Tweed than people started putting their heads together to see how they could help their neighbors from across the lake.

The atmosphere of concern and a desire to help was ignited by two sparkplugs — Ted Conroyes and Jim Halpenny. With the simple theory that an act is worth 10,000 words the a two got to work and were soon joined by others in seeking out clothing and assistance for the Prevosts.

The word was spread through the announcer of Belleville radio station CJBQ, and by noon many calls and offers to help had already come in.

TEMPORARY SHELTER

Meanwhile the Prevost family had found temporary shelter in three nearby homes: those of John Prevost, an uncle; Wallace Prevost, a cousin, and Stan Clement, a friend. Whilst Barbara, Betty and Maurice took charge of the two the younger children in the homes they were staying in. Mrs. Prevost was left free then to get some medical attention for some minor facial burns which she suffered while attempting her children out of their blazing home and Mr. Prevost started looking around the area for a place large enough to give his family into so they could be together.

Meanwhile the Belleville branch of the Canadian Red Cross and the Salvation Army were busy to see what assistance they could offer and Messrs. Courneyes and Halpenny were looking for lodging, bedding, clothing, groceries, toys and money which started to come in from all over the area.

Help was found to be coming from such unexpected donors as commercial travellers who, upon hearing the radio newscasts, had stopped in at Tweed and donated cash, gifts and a few toys for the children.

More clothing was coming in fairly large quantities and was being taken to Mr. Halpenny's store, the Tweed Grocers, where it was to be cleaned free of charge. By five o'clock the cleaning staff could hardly move as the bundles kept mounting into two large piles, one in the front office and another in the laundry room.

CAR SIDESWIPED

During this period Mr. Prevost suffered another stroke of misfortune when, on his way to his father's place, near Madoc, to see what accommodation might be arranged there, his car was sideswiped by another vehicle, causing about $300 damage. He lost track in minutes to get a bowl of soup each—their first food for the day.

It was then that they were taken in the case of the top floor of the hotel to house their family by Mr. Courneyes. By 10.00 p.m. the family were together and they all joined in having a light meal prepared by the hotel staff, before the kiddies were packed off to bed.

A fitting session is to be held this morning as far many articles of clothing are sorted out.

A home has also been located for the Prevosts just a short distance from their former home. It is the residence of Raymond Labarge, of Ottawa, who made it available as soon as he heard of the family's situation.

FAMILY TOGETHER— The members of the Michael Prevost family of Bolton Township, gathered yesterday evening following the fire which burned their home and possessions just before dawn yesterday morning. By 10.30 o'clock last night they had all moved into the top floor of the Tweedsmuir Hotel, Tweed, from the three neighbors' homes in which they spent the day.

Prevost Family Overcome By Generosity of Friends

TWEED — What do the Prevosts think of the generosity of their friends and hundreds of people whom they have never met?

"We expected that we would get some help," said Mrs. Prevost. "But certainly nothing like this."

When told of the fact that over 125 people had dropped into CJBQ during the radio studio to leave donations of articles and money by 4.00 p.m. she expressed amazement.

"You know we have often they needed it but we never expected to need help ourselves . . . we're liable to end up with more than we had before," she commented.

When asked of his immediate plans, Mr. Prevost replied, "I guess we'll just have to take it cheaper than to build. There's a place just near our home owned by Jim Halpenny. There we'll do the best we can do."

The Prevosts hope to be able to stay as close to their home as possible for, although Mr. Prevost is employed at the Deloro Smelting Firm in Bethesda the farm is a family project in which the children take part. Besides this the children will be able to carry on at Otter Creek school and Mrs. Prevost will attend church at St. Michael's in Sulphide.

The Prevosts are a self-reliant, closely knit family and are used to doing things for themselves rather than have others do them. This is, perhaps, because they are a large family.

NO NEED TO HELP

They also know how to make ends meet. When told that the Red Cross was prepared to buy complete new outfits for each member of the family, Mrs. Prevost remarked, "Goodness, they don't have to do that — there's plenty of good used clothing that we can make use of."

"We're used to making do with used clothing," she said almost as an afterthought.

What are the kids thinking' Barbara, 15, was worried about the gifts which they were to have for their schoolmates at Otter Creek school. "We have names to see who would get a present for who. We're having our school party tomorrow (Friday) and we'll have plays — we have some pretty big ones — and a Santa Claus."

As for the younger ones. Well they were pretty excited about the whole day's activities and stood around with the faces beaming as the photographer assembled the family for "one more, please." Occasionally one would fret, as the weariness of the day began to tell, only to be quickly comforted by an older brother or sister.

The Prevosts are a close-knit family and are used to taking care of themselves.

PLEDGES AID

UNITED NATIONS (CP)—A pledge by Canada Thursday to the United Nations Relief and Works Agency brings to $15,840,000 the total of such Canadian aid to Palestine refugees. Canadian Ambassador Paul Tremblay, in making the pledge said it will consist of $500,000 in money and the other half in wheat flour.

Cash Donations Will Be Put In Tweed Bank

TWEED (Staff) — As the contributions of hundreds of well-meaning people poured in to the Tweedsmuir Hotel and the Crown Cleaners late yesterday afternoon and early last evening it was soon evident that the two sparkplugs in the project to help out the Prevost family where becoming overwhelmed.

"We are going to have to form a committee first thing in the morning to handle this," said Jim Halpenny. "There certainly more clothing here than is required, but there are others, who can undoubtedly use some of it."

The Kinettes have a project underway to provide toys for the kids," said Ted Courneyes.

The thing which is really needed is to close the gap now is some more money to help the Prevosts get a place to call home," remarked another citizen who offered his assistance during the early stages of the project after analyzing the situation yesterday evening.

Towards this end an account has been set up and cash contributions may be forwarded to the local branch of the Bank of Montreal.

Present Rules Supported by Gill Committee

OTTAWA (CP)—Present rules barring payment of unemployment insurance to workers made idle by strikes or lockouts have been supported by the Gill committee of inquiry on unemployment insurance.

The committee's report, issued Thursday, went further and recommended a broader application of the rule in the case of construction industry strikes affecting several construction jobs.

The committee described as "sound" the present rule which denies insurance benefits to workers made idle by a labor dispute in which they have taken some part or in which they have a financial interest. This includes those who refuse to cross picket lines.

"We believe that this rule is sound and should apply whatever the reason given for failure to cross the picket lines," it said.

The report noted that some employees of a firm to cross picket lines because of threats of force, real or alleged.

"If an exception is made for such cases, we believe that an inducement is created to the force or illegal force on a picket line, since non-striking employees who refuse to cross the picket line would then be eligible for insurance benefits."

The committee said the rule should have an even wider application in the case of work stoppages in the construction industry where several unions have master contracts with an association of contractors governing many different construction sites.

Under the present situation, if a strike occurs at one or more projects, all members of the union involved are ineligible for insurance payments.

"The difficulty arises in connection with sympathizing workers who participate in the dispute by refusing to cross picket lines at one or more projects."

The committee said that where workers of a given grade or class refuse to cross picket lines at one project, insurance should be denied to all workers of that grade or class unemployed at all other projects in the area covered by the union agreement involved in the original dispute.

Thus if a carpenters' strike shut down all construction jobs in a city, and plumbers refused to cross the picket line at one project, then all plumbers made idle by the city-wide strike would not be eligible for insurance.

Three Canadians Who Won VC in Crimea and India Recognized by Department

OTTAWA (CP)—The veterans affairs department today officially recognized three Canadians who won the Victoria Cross with British forces in the Crimea and India more than a century ago the coveted award for valor.

The decision arises from a request by Veterans Minister Churchill to investigate whether as the first Canadians to receive an 1860 award of the Victoria Cross to a soldier serving in Canada was actually the first to a Canadian.

The department's historians reported three, earlier awards to Canadians, all known to the public through stories in newspapers and periodicals in recent years.

Lieut. Alexander Robert Dunn, born at Toronto (then York), Sept. 15, 1820, now is recognized by the department as the first Canadian VC. He won the award during the Charge of the Light Brigade at Balaclava in the Crimea Oct. 25, 1854.

Dunn was serving with the 11th Hussars (Prince Albert's Own) when he saved the life of a Sgt. Bentley by cutting down several Russian lancers who were attacking Bentley from behind.

Second Canadian to win the was Surgeon Herbert Taylor. Reade while serving with the Gloucestershire Regiment during the siege of Delhi, Sept. 14-16, 1857. He was born at Perth, Ont., in 1823.

Reade was attending wounded in the streets when a force of rebels seized the houses nearby and began firing from the rooftops, endangering the wounded. Reade rallied about 10 soldiers, drew his sword and led a successful charge that cleared the attacking party. Two days later he participated in the storming of a breach in walls and, with a sergeant, spiked one of the enemy guns.

The son of a former Negro slave, AB Willie Edward Hall, born in 1920 in Hants County, N.S., was the third Canadian winner. He joined the Royal Navy in 1833 and was a member of the naval brigade in India which helped in the relief of Lucknow.

Hall, who was "captain of the foretop" aboard the Shannon, and the ship's gunnery officer, Lieut. Thomas James Young, were jointly awarded the VC for gallant conduct in handling a 24-pounder gun at Lucknow, Nov. 16, 1857.

These acts preceded by several years in the gallant conduct of Pte. Timothy O'Hea of the 1st Battalion, the Rifle Brigade, in extinguishing a fire in a railway car between Quebec and Montreal June 6, 1866 for which he received the VC. He was shown in previous official lists as the first Canadian winner.

Judge Thorson Describes How Robber Assaulted Him

RIO DE JANEIRO (CP)— Joseph T. Thorson, 73-year-old president of The Exchequer Court of Canada, described from his hospital bed Thursday how he was shot in both legs Sunday during a daylight robbery.

Thorson and Mr. Justice Gerald Fauteux of the Supreme Court of Canada were accosted by the robber during a trip to Rio's 2,200 - foot - long Dona Marta Overlook. Fauteux was not hurt.

Cheerful despite his wounds, Thorson said that more than anything he felt "indignation" when he was hit by the bandits' bullets after grappling with one of them.

The court president said he had served the army for three years during the First World War and had survived many air raids "I think not a scratch and I had to come to Rio de Janeiro to get shot in both legs."

WOUNDS PAINFUL

"While my leg wounds are painful I expect to make a complete recovery," he said in an interview "I am profoundly grateful the wounds were not worse. If the bandits had shot higher . . ."

Thorson, honorary president of the International Commission of Jurists, and Fauteux were sightseeing following the close of the commission's international congress at nearby Petropolis Saturday when they were held up at the tourist spot.

Thorson said they had decided to go to Dona Marta Overlook so that Fauteux, one of whose hobbies is photography, could take pictures of the city.

They drove by taxi to the overlook and were climbing a short flight of stairs when "suddenly two young men confronted us, both armed with revolvers," the jurist said.

"One gangster stood facing me with a gun in his hands and the other one moved to search me. I, unfortunately, very foolishly resisted him and the fellow shot me in the right leg.

The blood just spurted. My feeling was one of indignation, but my reaction during a trip I have taken several times before must have sprained my ankle when I fell."

TOOK VALUABLES

Thorson said he got up and the man who had grappled with him took $40 from his pocket, an expensive camera from Fauteux's shoulder, and two of Fauteux's pockets, taking his valuables.

The men returned to Thorson and took fountain pens and some Brazilian currency from him. But when they went through for the jurist's passport, Thorson again fought him off and was shot in the left leg.

"Mr. Justice Fauteux told me, 'for heaven's sake, give them what they want and let us go.'"

Thorson continued: "I gave him the cruzeiros—about $20 worth—then they hit me on the head and disappeared.

As they fled the gunmen also shot the taxi driver, Francisco Pinto, in the knee.

Fauteux and Pinto helped Thorson into the rear seat of the taxi and rushed him to hospital. Thorson had praise for Fauteux's courage for driving him down the steep, winding road with a leg wound.

Thorson said he was being "exceptionally well treated" in hospital. A Winnipeg native, he has been president of the Exchequer Court for more than 20 years.

Fauteux already has returned to Canada. Thorson likely will be flown home this weekend.

Radar Tracking For Old Santa Now Tradition

GRAND FORKS, N.D. (CP) —The annual radar tracking of a jovial man in a red suit, travelling in a reindeer-pulled sleigh, has become tradition with personnel of the North American Air Defence Command.

Each year on Christmas Eve, the international organization of some 200,000 Canadians and Americans watches for something other than hostile bombers and missiles coming over the top of the globe.

According to the script, the first sleigh and reindeer track is registered about noon Dec. 24—a gong sounds to indicate "an unidentifiable air object" in Norad territory.

Later reports identify the object as Santa Claus and say that the jolly old man is on his way.

The Norad tradition of giving the bewhiskered gentleman safe passage through defence lines started seven years ago at Colorado Springs, Colo., and involved a department store and a telephone number.

The store installed extra telephones and invited youngsters to call "directly to Santa" with a list of their wants.

FINGER SLIPPED

One of the numbers was a single digit different from an unlisted number at Norad combat operations centre, and inevitably one childish finger missed.

U.S. Air Force Col. Harry Shoup, then combat operations centre director, answered the telephone.

"Are you one of Santa's helpers?" a small voice asked.

Shoup thought for a moment that one of his off-duty crew was having fun with him, then remembered his own three daughters, the proximity of Christmas and his undone shopping.

"I'm no helper, I am Santa Claus," he said.

A long conversation followed and, after hanging up, the colonel looked at the huge aircraft-track plotting board showing all of North America and figured no one would mind if the men who must listen to danger signals kept an ear tuned for mythical sleighbells.

Injured Girl Joins Parents For Christmas

TORONTO (CP) — The Thomas Fummertons of Fort William will have good reason to be happy this Christmas.

Heather Fummerton, 13, will be reunited with her parents, whom she visited for the first weekend, for the first time fully recuperated from a head injury suffered last July.

A 25-pound stone fell on the girl when she was scrambling up a mountain side on a trip to the bombed 1,000 miles from target. Launched from the Skybolt B-52 bomber, fleet, equipped with strategic warheads that can be dropped effectively over target, is likely to become steadily more obsolete.

DOGS SLAMMING

What then, is Britain's alternative? Faced with an unyielding friend in Washington and hardcrusted opposition in Europe's Common Market, Britain hasn't the tremendous financial resources required to maintain a secure independent role in world politics.

The suggestion often has been heard that if too many doors are slammed in her face in Europe Britain might be forced to seek some kind of separate understanding with Russia.

Washington sees no chance of that happening. Instead, Britain may simply buckle in, becoming more dependent on the U.S. and hoping, in return, that the U.S. will listen to British advice in shaping the U.S. nuclear response to Russia.

That, for Kennedy, would leave only France to worry about.

British Dependence on U.S. Gives Kennedy Advantage

By HAROLD MORRISON
Canadian Press Staff Writer

Britain and the United States are trying, to hide their deep nuclear split beneath a cheerful Christmas wrapper but the Nassau talks have all the aspects of a joyless compromise for Britain's political prestige.

The decision to extend the formal Anglo-American summit talks to three days from two is an indication of the tough bargaining between Prime Minister Macmillan and President Kennedy in what is described in the U.S. press as the most serious crisis between the two allies in recent years.

At stake is Britain's future as a world power. Is she to have full ability to respond to a nuclear attack with sufficient strength to deter aggression or is she to fall under the wing of the European league, responding only in a manner prescribed by Washington?

DOESN'T NEED SKYBOLT

Macmillan's struggle was to attempt to persuade Kennedy to continue work on the Skybolt ballistic missile which could be fired from the air by a bomber 1,000 miles from target. Launched from the Skybolt is a dud and since the U.S. has put up all the development cash, work on the Skybolt is likely to decline and die. The plain fact is that the U.S. is producing so many inter-continental missiles it doesn't need the Skybolt.

Macmillan now is reported to have accepted a compromise on the 1,800-mile Polaris missile designed primarily for atomic submarines in Kennedy's fleet, equipped with strategic warheads that can be dropped effectively over target, is likely to become steadily more obsolete.

DOGS SLAMMING

What then, is Britain's alternative? Faced with an unyielding friend in Washington and hardcrusted opposition in Europe's Common Market, Britain hasn't the tremendous financial resources required to maintain a secure independent role in world politics.

The suggestion often has been heard that if too many doors are slammed in her face in Europe Britain might be forced to seek some kind of separate understanding with Russia.

Washington sees no chance of that happening. Instead, Britain may simply buckle in, becoming more dependent on the U.S. and hoping, in return, that the U.S. will listen to British advice in shaping the U.S. nuclear response to Russia.

That, for Kennedy, would leave only France to worry about.

New Witnesses Will Be Heard In Beating Case

OWEN SOUND (CP)—Judge Colin E. Bennett has adjourned until Jan. 2 a hearing into an alleged beating at Grey County Home for the Aged and general operation of the home.

The names of two new witnesses to be heard were brought out Thursday by E.C. Manning, magistrate of Owen Sound whose statements to the home's board of management led to the inquiry.

Charges of beating home resident Allan McMann, 65, who died Aug. 25, 1959 were brought by Roy Clarke, a service station operator. The service station is across the road from the home.

The two new witnesses mentioned were George Coutts, former Owen Sound undertaker and Clifton Johnston previously on charges of bank robbery, and Mrs. Gordon Goldsmith, operator of a boarding home where Mr. McMann died.

PERHAPS AT KINGSTON

Johnston was brought by Owen Sound to testify Jan. 2, or his evidence will be taken by commission at Kingston.

The two will be asked to testify whether there were marks on Mr. McMann's body following the time of the alleged beating. Mrs. Goldsmith was reported in a statement Mr. McMann the day he arrived at the nursing home.

Mr. Justice Bennett said Wednesday he would give an opinion Thursday on the charge of beating. He withheld this opinion until after he hears evidence from the two new witnesses.

Mr. Clarke testified earlier that he was informed by supervintendent Wesley Lindsay standing over inmate Mr. McMann with a chair in his hand and that he saw marks and blood on McMann's leg.

SUFFERED STROKE

Constable Harold Vogt of the Markdale provincial police department said under questioned May told him no marks appeared on the body of Mr. McMann when he died of a stroke a few days after the alleged beating.

Markdale physician Dr. William Breakwell, the home's official doctor, told the hearing McMann was subject to minor strokes anc suffered one in 1959 which affected his speech. He said the man also suffered five strokes in the one month he was in the institution.

Ontario Intelligencer
SPORTS

Sport Slices . . .

RARE, MEDIUM, WELL-DONE

By GEO. H. CARVER, *Sports Editor*

The year 1962 will soon be ended and even the most blase mortal who dwells on this globe of unrest will agree it was a momentous one.

It was a year of minor and major crises. Not so long ago, when Russia's Khrushchev "sneaked" his rockets into Cuba, the world hovered on the brink of a nuclear war. Nations of the world stood breathless awaiting with something akin to fear, the developments of what seemed to be a climactic moment in the cold war of global giants.

Then it was over. The Soviet forward passes were completed but there were no points after touchdown. The Kennedy backfield, refusing to be bluffed by the Soviet-Cuban ground offensive, countered with a widespread Navy kickoff, and the opposing team withdrew its forces.

The wonderful, sometimes weird and wacky, world of sport had its moments in 1962. There were surprises and upsets. There were champions, old and new, and "chumps" too. Some of the mighty fell by the wayside. The lowly rose to the heights of fame and glory.

Drama-wise the most sensational event of the year was the 12th-second knockout of world heavyweight champion Floyd Patterson by Sonny Liston, a human bulldozer tainted with a hoodlum background.

The Los Angeles Dodgers racing toward the National League pennant, stumbled in the stretch and a wire-driving San Francisco Giant club drove them into oblivion in a frantic playoff series.

The New York Yankees, perennial series winners, won the prized hunting again after a dramatic seven-game series with the Giants.

The Toronto Maple Leafs won the Stanley Cup after a mighty Chicago Black Hawks team had humbled the proud Montreal Canadiens in four straight victories after losing the opening pair.

Detroit's Jim Norris suffered a million dollars for the Maple Leaf's Frank Mahovlich in the surprise item of the year. Bobby Hull, a fifty-goal scorer last year has yet to reach twenty thus far this season. Kelso, the world's top racehorse, was beaten badly by an unknown French filly in the big international race. The American Davis Cup team, perennial finalists, were ousted from competition. Italian pro soccer clubs paid hundreds of thousands for "imports."

Young Canadian stars shot across the championship horizon. Don Jackson won the men's world figure skating title. Bruce Kidd, Mary Stewart, Frank Pound and a wrestler won gold medals at the British Empire Games. Harry Jerome, the world's fastest human with a 100 mark of 9.3, fell by the wayside.

In the weird and wacky columns falls the fog-wrapped Grey Cup serial set-to. Winnipeg's Blue Bombers proved the better gridiron ghosts, emerging from the murky mists with a 28-27 victory and the "Grey Ghost Goblet."

Here in the city which boasts two Ontario sports association presidents, Jack Carson of the OBA, and Don Lee of the OASA, the highlight was the fine achievement of Ken Soden's young Kenmore Jr. winning the Ontario senior baseball title in their freshman year. It is a proud addition to junior and intermediate titles.

Hockey fell to a new low when fandom failed to support Lammie Lamirande's intermediate club. A new city league was formed, and a gallant young junior "B" squad is battling against odds in an all-out effort to keep this phase of the sport alive.

Secondary schools athletes of the city set what is believed to be a record, winning six COSSA championships in football, volleyball and track and field.

Soccer, badminton and tennis had a good year with latter developing a fine young star in David Hurst. Minor sports functioned well with hordes of youngsters turning out for hockey, baseball, softball and soccer. The curlers had an exceptionally good year and are headed for an even better one. The lawn bowling devotees enjoyed a good season with many tournaments played here.

Country Club officials say 1962 was one of their best years. An outstanding feature of the season was the emergence of Gary Bowerman, 21-year-old linksman as a topflight district star who is headed for the higher places.

According to the "Knife-and-Fork League" functions, "Bowl," "Drome" and "Lanes" keglers had a good year. Ten-pins are increasing in popularity, I am told, but a number of the city's five-pinners made excellent showings in district and metropolitan tournaments.

SPECIALIZED SERVICE
IGNITION — CARBURETORS — GENERATORS
STARTERS — MAGNETOS — ALTERNATORS
SPEEDOMETERS — WINDSHIELD WIPERS
INSTRUMENTS AND GAUGES
AIR COOLED ENGINES — BATTERIES
SKILLED MECHANICS — LATEST TEST EQUIPMENT
BELLEVILLE AUTO ELECTRIC
LIMITED
4 DUNDAS STREET EAST WO 8-6444 - 5 - 6

Howe, Duff Score Twice ★★★★★

Bruins Nip Wings; Habs Tie Leafs

BY THE CANADIAN PRESS

Boston Bruins use Jerry Toppazzini and Charlie Burns as penalty-killers, but that doesn't mean they lack offensive ability.

Detroit Red Wings found this out Thursday night when they were upset 3-2 by the last-place Bruins on two timely goals by the defensive specialist. Both came with the teams at full strength.

Toppazzini broke a 2-2 deadlock with little more than five minutes remaining when he poked home Burns' rebound. Then Burns slid the puck into an open net with seven seconds left after Wings yanked goalie Terry Sawchuk for a sixth attacker.

In Thursday night's other NHL game, Montreal Canadiens pulled into a 4-4 tie with Toronto Maple Leafs on a semi-breakaway goal by veteran right-winger Bernie Geoffrion.

In the last minute of the game, Bobby Rousseau of Montreal was gashed in the face by Carl Brewer's stick. He needed four stitches to close the nose and above the right eye, while Brewer was given a major penalty.

PLANTE GETS ASSIST

The game also saw the season's first assist by a goalie, when Montreal netminder Jacques Plante fired the puck into the middle zone early in the third period. Henri Richard picked up the puck and carried into the Leaf zone, where Rousseau laced home a 20-foot slap shot.

The results don't change the teams' positions in the league standings but the Toronto-Montreal tie tightens up the race among the top four.

Chicago leads with 27 points, followed by Detroit with 25. Leafs with 24 and Canadiens with 22. Chicago has played two more games than the other three clubs.

New York Rangers follow with 24 points and Boston is in the league cellar with 16.

In Detroit, Gordie Howe scored the first of two goals with the game less than two minutes old. But Bruins came back with goals by Don McKenney and Tom Williams before the end of the first period.

For Williams, 21-year-old from Duluth, Minn., it was his ninth goal of the season. All nine came after he was switched to Boston's top forward line with Johnny Bucyk and Murray Oliver in early November.

HOWE TIES IT UP

Howe scored his second goal of the game—and his 15th of the season, on a second-period power play, tying the score 2-2. The two goals moved him into the lead in the league scoring race with 31 points.

Forbes Kennedy, a 27-year-old left winger from Charlottetown, acquired two weeks ago in a trade with the Wings, gave Bruins a 3-2 lead midway through the third period.

But Detroit defenceman Bill Gadsby tied it up four minutes later with a screened shot from the blue line.

Then Toppazzini and Burns took over, powering Bruins to the 3-2 win. Only 7,095 fans attended, little more than 200 above the 11-year low set when Bruins played here two weeks ago in a raging snow storm.

Rookie goalie Ed Johnston made many key saves for the Bruins, who were outshot 41-25.

In Montreal, Dick Duff scored two of the Leafs goals and Frank Mahovlich—with his 18th of the season—and Eddie Litzenberger got the others.

Montreal's scoring came from Richard, Rousseau, Geoffrion and Gilles Tremblay—his 14th of the year.

INCREASES LEAD

Mahovlich increased his league lead in goals over Detroit's Parker McDonald to two goals with a quick slap-shot from a faceoff early in the first period.

Richard scored the game's most dramatic goal 10 minutes later to tie the score 1-1 going into the second period. The little Montreal centre came in on Toronto goalie Johnny Bower, faked a pass in front of the net and then slid the puck behind Bower.

Toronto took a 3-2 lead in the second period on goals by Litzenberger and Duff. Canadiens' goals was scored by Tremblay.

Rousseau tied it 3-3 with Plante's aid with four minutes gone in the third period, but Duff came back 2½ minutes later to shoot Leafs into a 4-3 lead.

Then Geoffrion broke through the Toronto defence, and with Brewer checking him from behind, got away a hard, close-in drive that beat Bower cleanly. It was his 12th goal of the season.

Toronto coach Punch Imlach said after the game Brewer had injured Rousseau by accident.

"He was trying to get free from a bunch of players in the corner and his stick swung up and hit Rousseau's face. It was an accident. It was also a pretty bad time to get a penalty.

Rousseau, who had collapsed bleeding from the face after he was hit, said tersely: "I'd prefer not to say anything." Team physician Bill Head said it was not immediately known whether Rousseau's nose had been broken.

N.H.L. Stars

BY THE CANADIAN PRESS

Gordie Howe, who took over the leadership of the NHL's individual scoring race in netting Detroit Red Wings' first two goals in Thursday night's contest, which Boston Bruins won 3-2.

Boston goalie Ed Johnston, who came up with the big save time after time as Detroit outshot Boston 41-25.

Bernie Geoffrion, whose breakaway goal in the third period earned Montreal Canadiens a 4-4 tie with Toronto Maple Leafs.

Toronto winger Dick Duff, who scored two of the Leafs' goals.

N.H.L. Leaders

BY THE CANADIAN PRESS

Standings: Chicago, won 15, lost 9, tied 7, points 37.

Points: Howe, Detroit, 31.

Goals: Mahovlich, Toronto, 18

Assists: Delvecchio, Detroit, 22.

Shutouts: Hall, Chicago, and Sawchuk, Detroit, 3.

Take Over Loop Lead

Petes Zero Hawks 2-0

BY THE CANADIAN PRESS

Peterborough Petes moved into first places in the Ontario Hockey Association provincial Junior A group Thursday night when goalie Chuck Goddard notched his second shutout of the season, a 2-0 decision over fifth-place St. Catharines Black Hawks.

The win, coupled with Hamilton Red Wings' 4-3 victory over Montreal Junior Canadiens, left Peterborough with 27 points, one more than Montreal and three more than Niagara Falls Flyers.

Hamilton, in fourth place, six points back of Peterborough, got a two-goal performance from right winger Paul Henderson before 2,895 home town fans. The goals give him a league-leading total of 22.

The league's points leader, Pit Martin, and defencemen Bob Wall scored Hamilton's other goals. Bob Charlebois scored twice for Montreal and Germain Gagon once.

At Peterborough, with 1,623 on hand, Kerry Bond scored in the first period and Tom Carty added the insurance goal in the third period.

In OHA Metro Junior A action Thursday night the second-place Toronto Marlboros moved to within a point of first-place Hamilton Red Michol Maroons by trimming Brampton 7-3.

SETS OPEN DATE

TORONTO (CP)—The Canadian open golf tournament will be held at Toronto's suburban Scarborough Golf and Country Club July 3-6, the Royal Canadian Golf Association announced Thursday.

Trainer's Suspension Lifted

TORONTO (CP)—The Ontario Racing Commission has lifted lifetime suspensions from trainer Alfred G. Sharrard and jockey George Thompson, it was announced Thursday.

They were suspended in 1951 for alleged complicity in offering and accepting a bribe to interfere with the true running of a horse race at Fort Erie. The ORC rescinded the suspension Sharrard to resume tions for the reinstatement from the Horsemen's Benevolent and Protective Association, permitting Sharrard to resume his work as a trainer and enabling Thompson to work as a groom or exercise boy.

Aces Tie Bisons 4-4

QUEBEC (CP)—The Buffalo Bisons pumped in three goals in the third period Thursday night to gain a 4-4 overtime tie with Quebec Aces in an American Hockey League encounter.

The tie enabled the Aces to regain first place in the league.

Two of Buffalo's third period goals came from Ed Kachur. John MacKenzie and Art Stratton scored the other Buffalo goals.

The Quebec scoring was shared between Jean-Marie Cossette, Bob Atwell, Terry Gray and Michel Harvey.

SIGNS WITH LIONS

PHILADELPHIA (AP)—Charley Johnson, 245-pound Villanova University tackle, said Thursday he has signed a 1963 contract with Detroit Lions of the National Football League He said he received "nice bonus to good contract" for selecting the Lions in preference to the American League's New York Titans or Ottawa Rough Riders of the Canadian league.

Czechs Were No 'Angels'

'Whistling' Bothered Quakers

SASKATOON (CP)—Cam McKenzie, sports editor of the Saskatoon Star-Phoenix, says an exhibition hockey game Wednesday between Saskatoon Quakers and the Czechoslovakian all-star national team at Ostrava, Czechoslovakia, would have been abnormally violent even in Canada.

McKenzie, travelling with the Saskatchewan Senior Hockey League team on its current 15-game European tour, added in a telephone report from Bratislava, Czechoslovakia, that both teams played rough hockey.

He was commenting on reports by Czech newspapers that the Quakers displayed undisciplined and unsportsmanlike conduct in their 4-1 loss, the fourth consecutive defeat suffered by the Canadians on the tour.

"The Czech players were just as bad," said McKenzie.

McKenzie said he is a staunch Saskatoon fan but in his opinion, several of the calls against Quakers were undeserved.

"People get very excited over here and they whistle like blazes. And when 15,000 fans are whistling like mad, as they did last night, it goes right through your head."

He suggested the intense whistling may have put the Quakers on edge and resulted in a rough game.

Babe Parilli To Quarter All-Stars

SAN DIEGO, Calif. (AP)—Former Ottawa Rough Rider Vito (Babe) Parilli, now with Boston Patriots, will quarterback the Eastern All-Stars in the American Football League's all-star competition here Jan. 6.

The Junior Chamber of Commerce here, which sponsors the event, announced Thursday the composition of the eastern team. Eleven members of Houston Oilers are on the squad, which will be coached by Frank (Pop) Ivy, former coach of Edmonton Eskimos and now Houston coach. The offensive fullback is Cookie Gilchrist of Buffalo, formerly of the Canadian league.

Belleville Arena
PUBLIC SKATING
EVERY SATURDAY
8 P.M. - 10 P.M.
Adults 35c; Children 25c

14K
WHITE GOLD CROSS
Set with
16 DIAMONDS
425.00
Paul Mercier
JEWELLER
289 Front St. WO 8-1434

Lavoy POLLITT
HEATING-SHEET METAL
WO 8-6307
RR 7 - BELLEVILLE
ROSSMORE

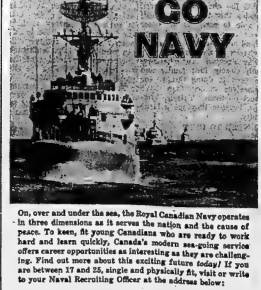

On, over and under the sea, the Royal Canadian Navy operates in three dimensions as it serves the nation and the cause of peace. To keen, fit young Canadians who are ready to work hard and learn quickly, Canada's modern sea-going service offers career opportunities as interesting as they are challenging. Find out more about this exciting future today! If you are between 17 and 25, single and physically fit, visit or write to your Naval Recruiting Officer at the address below:
CANADIAN ARMED FORCES
RECRUITING CENTRE, NAVY
8 MONTREAL STREET
KINGSTON, ONTARIO
M-83-6
ROYAL CANADIAN NAVY

GET THE BEST OF BOTH IN
Labatt's NEW PARTY CASE
Labatt's
Labatt's
PILSENER
Labatt's
50
ALE
12 LABATT'S PILSENER
12 LABATT'S '50' ALE
two great brews in one new case!
Why decide between ale or lager? Get the best of both in Labatt's new Party Case! One dozen refreshing Labatt's '50' ale . . . and one dozen crisp clear Labatt's Pilsener lager beer. Labatt's Party Case costs less than separate cartons of each. The four easy-carry trays make carrying, cooling and serving a cinch. So offer your guests both ale and lager with Labatt's Party Case—another FIRST from LABATT'S!

How well do you know your guests? Which like ale? Which like lager? Not sure?

Same Old Melody, New Record

Czechs Blast Canadian Play

Syracuse, 'Dutchmen' Say

Kitchener Move 'News'

KITCHENER (CP) — Gus Kyle, coach of Syracuse Braves of the Eastern Professional Hockey League, says he knows nothing about reports that the club is considering a shift to Kitchener after the new year.

"It's all news to me," Kyle said in a telephone interview Thursday.

He said, however, the general manager Tommy Ivan of the National Hockey League Chicago Black Hawks, who sponsor the Syracuse team, makes all the decisions in these matters.

The Braves, in last place in the EPHL, have won only three and tied five of their 25 games. Chicago officials, dissatisfied with the small crowds in Syracuse, have heen reported considering moving the club.

Kyle said there was some talk of moving the team to either North Bay or Sault Ste. Marie, but he thinks is the first I've heard of Kitchener."

Ivan couldn't be reached for comment in Chicago. He was reported headed for Ottawa to confer with EPHL president Maurice Dye.

IS SURPRISED

Harry Ainlay, chairman of the Kitchener Auditorium Commission, also expressed surprise. He said no one connected with the Syracuse club had been in touch with the commission about a move here.

Ainlay said he doubts the commission would consider allowing the Braves to use the auditorium. He said that, as long as Kitchener-Waterloo Tigers of the Ontario Hockey Association Senior A League are in business no other team would be allowed to play here.

"That is an agreement we have with the Tigers," he added.

Kitchener had a team in the EPHL previously but it folded this year after dropping a reported $130,000 in two seasons.

North Shore Hockey League

The first-place Hibbard-Callow Combines had their closest call of the season in Prince Edward North Shore Hockey League action against the tail-end Saco team last night.

Rob Burrows scored on a deflected shot with 25 seconds left in the game to give Hibbard-Callows a 6-5 tie with winless Saco. Saco had led 3-1 at the end of the first period and it was tied 4-4 after two heats.

Art Deline paced Saco with three goals while Barry Portelous had two goals and two assists. Gerald Hill also scored and Dick Knapton drew four assists.

Besides Burrows, Bob Wannamaker scored twice and helped on one for the Combines. Jack Calnan had a goal and two assists, Ab Wright and Jim Campbell a goal and assist apiece.

In the other game, Belch Construction downed Stinson Construction 4-2. It was 1-1 at the end of the first and 4-2 after forty minutes.

Ralph Plane had two goals and-one helper for Belch's while Ralph Boomhower and Don Wood each had a goal and assist.

Gary Genereaux and Everett Dorniter were the Stinson marksmen. The losers led 2-1 early in the second period but could not hold down the Belch squad led by Plane.

KEEGAN HURT

CLAYTON, N.J. (AP) — Edward C. Keegan, Philadelphia Phillies bonus pitcher, was seriously injured Wednesday night when his car went out of control and rammed a power pole. Keegan suffered head, face and leg injuries. His condition was described as fair.

Where To Fish or Hunt

SOLUNAR TABLES

by John Allen Knight

The following chart is for the period from Saturday, December 23rd, to Sunday, December 30th.

All times are Eastern Standard Time.

Day	A.M. Major	A.M. Minor	P.M. Minor	P.M. Major
Saturday	1.40	7.45	1.55	8.05
Sunday	2.20	8.25	2.35	8.50
Monday	3.05	9.10	3.25	9.35
Tuesday	3.50	9.55	4.05	10.25
Wednes.	4.40	10.45	4.55	11.15
Thursday	5.30	11.40	5.50	——
Friday	6.25	12.10	6.45	12.35
Saturday	7.25	1.10	7.45	1.35
Sunday	8.25	2.10	8.45	2.35

PRAGUE (AP)—The Czechoslovak press has launched a bitter attack on the touring Canadian hockey team, Saskatoon Quakers, the official Czech news agency CTK reported Thursday.

The Canadians, who were beaten 4-1 by the Czech national team Wednesday, were accused of "rudeness" . . . "behaving more like a circus than an ice hockey team," and "wanting to terrify the Czechoslovak players."

The official Communist party newspaper Rude Pravo said the Canadians wanted to break up the match and take advantage of the situation through individual actions. It named the two main offenders as Don Fletcher and Harry Smith.

Another paper, Mlada Fronta, also stressed what CTK called the rubbish play of the Canadians "which reminded of a fight in a ball-ring."

The Canadian coach (Vic) Lynn who was watching the match . . . tried to add to the rich cabaret program by airlifting a stick against the boards and by ridiculing the referees," Mlada Fronta was quoted as saying.

The paper continued:

"And the same also applies to Fletcher, who begged the referee on his knees to put the goal in its place. Boxing was used as a supplementary sport and therefore the spectators began chanting 'circus Canada'."

CRITICIZES CZECHS

The Prague newspaper Prace was quoted as saying:

"The performance of our (Czech) players can be classified as good only between the sixth and the 14th minutes of the last period.

"It was evident that they do not want to risk injuries before two matches with the Soviet Union and that they are disgusted by the 'boxing' hockey practised by the Canadians."

Rugby Officials Answer 'Grant' Criticism

MONTREAL (CP) — Rugger officials here took exception Thursday to Jack Roxburgh's statement that the National Fitness Council had no justification for making a $10,000 grant to enable a Canadian rugger team to tour the United States.

Mr. Roxburgh, Liberal member of Parliament for Norfolk, said in the House Wednesday:

"What did that do for physical fitness in Canada?"

Des O'Neil, assistant manager of the tourists, said the grant made a tour possible and sparked interest in the game throughout the country."

"Several hundred players, their ages ranging from 18 to 30, were in constant training for six months" to gain a berth on the team, he said.

Terry Marshall, a member of the Quebec Rugger Union, said:

"Mr. Roxburgh is ill-informed on the subject of Canadian rugger. The game is one of the fastest growing sports remaining in Canada. Physical fitness is imperative for all who play.

"The incentive of an overseas tour intensified interest in the game among the several thousands of rugger players spread across Canada. And the publicity given the tour has brought the game to the attention of many would-be players.

Jeff Jones, press relations officer of the union, commented:

"Every dollar has been accounted for and I am convinced that the rugby tours committee gave the federal government full value for their dollar expenditure."

YOUR WINTER & SUMMER

SPORT GOODS

at

STEPHEN

LICENCE

LTD.

229 FRONT ST. WO 8-8483

BELLEVILLE MEMORIAL ARENA

Christmas Holiday Skating

DEC. 26th & 28th AFTERNOON

1 — 3:30 p.m.

Admission — Adults 35c — Children 25c

ELLIOTT MOTORS

YEAR-END INVENTORY REDUCTION SALE

1962 BUICK Invicta 2-Door Hardtop Sports Coupe ..... 3695.
Complete with bucket seats, centre console, automatic transmission, power steering, power brakes, custom radio, dual hobs etc., new car factory warranty. Frost White with red interior. Immaculate beauty and comfort combined in this beautiful automobile. See it today.

1962 PONTIAC Strato-Chief 2-dr. Sedan Was 2695. Now 2595.
Power steering, transmission, radio, finished in stunning Black with turquoise interior trim. Cash in on the real savings that this unit offers.

1962 VAUXHALL Victor 4-door sedan ..... 1995.
This is a new release car that has been used by us as Courtesy car and demonstrator, but is in excellent condition throughout, mechanically and in appearance. Economy.

1961 OLDSMOBILE Super 88 4-door Sedan ..... 2995.
Rocket V-8 motor, dual range automatic transmission, custom radio, shadette glass. Courtesy, lightness and appearance combined in this beauty.

1961 CHEVROLET Impala Convertible ..... 2495.
6-cylinder motor, automatic transmission, custom radio, finished in smart Bronze and White with red interior.

1961 CHEVROLET Biscayne Sedan ..... Was 2395. Now 2295.
6 cylinder motor, automatic transmission, power brakes, power steering, brand new silver frosted windwall tires, finished in attractive Laurel Green.

1961 PONTIAC Strato-Chief 4-Door Sedan Was 2395. Now 2295.
8-cylinder motor, automatic transmission, tires like new. Finished in attractive beige with contrasting green interior.

1961 PONTIAC Strato-Chief 2-door sedan Was 2395. Now 2195.
Low mileage, local one owner car. In like new condition.

1961 VAUXHALL Victor Station Wagon Was 1595. Now 1495.
This is a quality utility vehicle in the truest sense throughout. The ideal unit for the small family. Finished in smart green and white two-tone.

1960 BUICK Invicta 4-Door Hardtop ..... Was 2495. Now 2295.
Features powerful 325 h.p. Buick Fireball engine, twin turbine transmission, power steering, custom radio, nearly new tires, dual exhaust system. Owned by a lady, this car is in fine condition, finished in rich forest green metallic and white two-tone with luxurious Buick custom interior. A real luxury buy.

1960 CHEVROLET IMPALA 4-door sedan ..... 2395.
V-8 motor, automatic transmission, power steering, power brakes, two-tone. This lovely Impala model is in showroom condition, real quality and value.

1960 PONTIAC Laurentian 4-door sedan Was 1895. Now 1795.
Powerful 8-cylinder motor, automatic transmission, this special model is in excellent condition throughout, finished in gleaming turquoise.

1960 RAMBLER American Station Wagon ..... Was 1295. Now 1195.
Custom radio, finished in beautiful Royal Blue. In better than average condition in every respect. Ideal for the family that needs room.

1960 VICTOR Super Station Wagon ..... Was 1295. Now 1195.
Two condition, low mileage.

1959 CADILLAC Model 60-F Fleetwood sedan ..... 3695.
Automatic transmission, power steering, power brakes, power windows, power seats, air conditioner, air conditioned heater, and many more Cadillac features. Don't miss this opportunity to get into the best the industry has to offer.

1959 OLDSMOBILE Super 88 4-dr. sedan Was 2295. Now 2195.
Dual range automatic transmission, power steering, power brakes, radio, whitewalls. A one owner, low mileage, one owner car in showroom condition. Move quickly on the one, it won't last.

1959 BUICK Invicta 4-door sedan ..... Was 2095. Now 1995.
Powerful 364 cu. in. motor, automatic transmission, custom radio, whitewalls. A one owner, low mileage, one owner car in showroom condition; act quickly.

1959 BUICK LeSabre 4-door hardtop ..... Was 1995. Now 1895.
Automatic transmission, power steering, power brakes, custom radio, this sports model is finished in gleaming Granite White, in fine condition inside and out.

1959 PONTIAC Parisienne 4-door sedan ..... Was 1795. Now 1695.
Powerful 362 cu. in. motor, automatic transmission, custom radio; finished in rich autumn gold with matching deluxe interior.

1959 PONTIAC Strato-Chief 2-door sedan Was 1595. Now 1495.
V-8 motor, automatic transmission; finished in gleaming Black and White 2-tone, in perfect running condition.

1959 NASH Metropolitan ..... Was 895. Now 795.
The unique choice of those who want to own the ideal car for a car of which they can be genuinely proud. Sparkly styled in gleaming turquoise and white.

1958 CADILLAC Model 62F 4-door sedan ..... 2395.
Lovely two-tone, this prestige car is in immaculate condition and complete with all custom Cadillac equipment. One of the finest cars in this class in the area. Don't miss it.

1958 CHEVROLET Impala Convertible ..... 1495.
High performance V-8 motor, automatic transmission, custom radio. This popular model is in excellent condition throughout and priced to sell quickly.

1958 CHEVROLET Impala 2-door Hardtop Sports Coupe .... 1495.
V-8 motor, automatic transmission, custom radio, in beautiful condition throughout. It won't last long at this price.

1958 CHEVROLET Yeoman 2-door ..... Was 1595. Now 1495.
Station Wagon, 6-cylinder motor, automatic transmission, custom radio, excellent condition throughout, finished in gleaming anniversary gold and beige two-tone. An ideal dual purpose vehicle for the whole family.

1958 BUICK Special 2-door hardtop ..... Was 1595. Now 1495.
Automatic transmission, custom radio, locally owned, one owner low mileage car, finished in smart two-tone Heather Tone. You won't have to look far to find one like it.

1958 BUICK 2-Door Sedan ..... Was 1395. Now 1295.
Automatic transmission, custom radio, finished in smart Sunset Rose with matching custom interior. A real good buy on this fine car.

1958 CHEVROLET 4-door Bel Air sedan Was 1495. Now 1295.
6-cylinder motor, standard transmission, in real good condition throughout and real value for the price.

1957 FORD 2-door Ranch Wagon ..... Was 995. Now 895.
A handy utility vehicle in excellent condition at a price you can afford.

1957 PONTIAC 2-door Sedan ..... Was 1095. Now 995.
6 cylinder standard transmission, finished in rich Sierra Gold and Beige.

1956 CADILLAC '62' Special 4-door Sedan Was 1295. Now 1195.
Sensibly styled and luxuriously appointed in every respect, Cadillac is one that will always remain admirable. Mechanically A-1 and in immaculate condition inside and out.

1956 BUICK 4-door hardtop ..... Was 895. Now 795.
Automatic transmission, custom radio, this car was owned by a real good carowner and is real sound transportation.

1955 BUICK 2-door hardtop ..... Was 695. Now 595.
Automatic transmission, custom radio, mechanically perfect and body in excellent condition.

● PICK-UPS ●

1960 FORD ½-ton Wide Side Pick-up ..... Was 1395. Now 1295.
A real good unit at a real good price.

1959 VOLKSWAGEN Pick-up Express ..... Was 995. Now 895.
One of the most handy utility vehicles on the road. Sides and tail gates can be raised and lowered as desired.

1955 FORD ½-ton pickup, excellent condition throughout ... 595.

1952 MERCURY ½-ton pick-up, a real good older truck ..... 295.

● PANELS AND VANS ●

1956 G.M.C. 1-ton panel ..... Was 795. Now 695.
An excellent utility vehicle for farmers, contractors or small service operations.

● CAB AND CHASSIS MODELS ●

1961 G.M.C. C970 Series Cab & Chassis ....Was 3995. Now 3495.
197" wheelbase, 32000 lbs. GVW, 1800x36 tires, 364 cu. in. motor, V-8, 5-speed rear axle, 5-speed transmission. Completely reconditioned and like new in every way. Real value.

1959 INTERNATIONAL Cab & Chassis ..... Was 1995. Now 1795.
B120 series, 4-wheel drive and equipped with front wheel lockout, 7000 GVW rating. Locally owned unit in first class condition

1959 G.M.C. Model 96503 Cab & Chassis. Just ..... 1695.
Heavy duty 6-cylinder motor, 3-speed rear axle, 4-speed transmission completely reconditioned throughout.

● DUMPS AND TRACTORS ●

1962 G.M.C. Model 396303 ..... Sold for $7300. ..... Now 5495.
with 7 x 11 Brantford dump box, V-8 motor, 2 speed rear axle, 5 speed transmission, 1962 or 1963 air horn, heavy duty chassis and front suspension, many other extras, very low mileage, like new throughout.

1955 G.M.C. Model 9753 ..... Was 895. Now 795.
Complete with 7x11 dump box. A real good working unit and you'll agree the price couldn't be better.

● BUSES ●

1956 G.M.C. 54 Passenger Superior Body
Completely reconditioned throughout and ready to go to work today.

1954 CHEVROLET 1-Ton Panel Bus ..... 495.
This unit is in good condition and will still do a lot of work. A real good buy.

1952 CHEVROLET 60 Passenger Bus ..... 1495.
This unit is in good general condition and will still do a lot of work for a minimum investment. Priced to clear.

24 DUNDAS STREET W.
DIAL WO 2-4585
OPEN EVENINGS 'TIL 9:00

MEMBER G

FOXBORO ROAD LOT at Sales Barn
WO 2-7788
GMAC FINANCING

Robinson National Slug Champ

CINCINNATI (AP) — Frank Robinson, Cincinnati Reds' hard - hitting outfielder, edged Hank Aaron of Milwaukee Braves and Willie Mays of San Francisco Giants to win the National League slugging championship in 1962 for the third consecutive season.

Official averages show Robinson piled up 330 total bases in 609 times at bat for a .624 average. Aaron had 366 total bases in 592 at-bats for a .618 mark. While Mays had the most total bases in the circuit, 382, in 621 at-bats for .615.

Robinson had 51 doubles, two triples and 39 homers among his 208 hits. He won the slugging title in 1961 with .611 and in 1960 with .595.

Solve Your Shopping Problems

GIVE A

LESLIE'S *Fine Shoes*

GIFT CERTIFICATE

- May be purchased for any amount
- A colored plastic shoe in an attractive box—free with the Gift Certificate
- Avoid the problem of exchange, duplication, choosing sizes, colours, etc.
- Leslie's Gift Certificate will be honoured at any time on any merchandise in their store to the value of the Gift Certificate

LESLIE'S SHOE STORE LTD.

"Better Shoes Properly Fitted Mean Better Value and Extra Comfort"

255 FRONT STREET — DIAL WO 8-8251

THIS WHISKY KEEPS ITS FLAVOUR

GOLD STRIPE

Even melting ice cubes can't dilute the true taste of Adams Gold Stripe. It will keep its flavour to the very bottom of the glass—the mark of a great whisky. So next time you buy, try mellow custom-blended Gold Stripe

you'll enjoy its lasting flavour.

Adams GOLD STRIPE CANADIAN RYE WHISKY

THOMAS ADAMS DISTILLERS LIMITED, TORONTO, ONT.

THE PARAGON CAFE
WILL BE
OPEN CHRISTMAS DAY
featuring
FULL COURSE CHRISTMAS DINNERS
and CHINESE FOODS

FREE DELIVERY ON ORDERS TO TAKE OUT OVER $3.00

A MERRY CHRISTMAS
and
A HAPPY NEW YEAR
To Our Friends and Customers
From the Management and Staff

PARAGON CAFE
125 FRONT STREET

LOOK!
GERRY'S STEAK HOUSE
FAMILY SPECIAL
ON DINNERS
BUY THREE
GET ONE FREE!
4 BIG DAYS
FRIDAY - SATURDAY - SUNDAY - MONDAY

ROLAND'S
STEAK HOUSE
HWY. NO. 37 PHONE THUR. 52R4
CLOSED
AT 7 P.M. MONDAY, DEC. 24th.
CHRISTMAS DAY
OPENED
BOXING DAY
NEW YEAR'S DAY AND EVE.
THE STAFF AND MANAGEMENT WISH
YOU A MERRY CHRISTMAS AND
HAPPY NEW YEAR

FIVE 5 STAR

Seagram's 5 Star—
Rated Best

Pleasant ★★★★★ smoother ★★★★★ better-tasting ★★★★★ more satisfying ★★★★★ a genuinely fine whisky at a popular price ★★★★★

In test after test after test* against the three leading brands in its price class, Canadians liked the taste of Seagram's 5 Star best.

Have you tried this great whisky yet? If not, do so soon. See if you don't agree with the verdict of thousands of other Canadians and taste it best.

*Tested under the official supervision of a leading Research Organization.

★★★★★
SEAGRAM'S FIVE STAR
CANADIAN RYE WHISKY

Clean Sweep In Motor Racing

BRITAIN TAKES RACING HONORS—A bright spot in a disappointing sports year for Britons came in motor racing where British drivers piled up a string of Grand Prix victories. Here, Britain's Graham Hill, in a B.R.M., leads U.S. driver Dan Gurney in a Porsche during the Grand Prix of Holland. Hill, winner of the race with an average speed of 95.38 miles an hour, is a top candidate for the world championship honors. (CP from UKIO)

British Sportsmen Had An In-Out Year

By PAUL WESTBROOK

LONDON (CP) — A comparatively easy program in 1963 will give British sports competitors a chance to ponder some of the disappointments of the year now ending.

In the closing days of 1962 British fans had little to cheer about. England's cricketers seemed doomed to defeat in the Test series against Australia, and British athletes returned from the Empire Games in Australia well bronzed — with third places—but with little gold in first-place medals.

One consolation was a virtual clean sweep for Britain in motor-racing. Grand Prix victories came despite the absence of Stirling Moss who was lucky to survive the worst crash of his career at Silverstone last May.

Although the world championship won't be decided until the South African Grand Prix Dec. 29, either Londoner Graham Hill or Scotland's Jim Clark is certain to take the title.

LURE OF CASH

Arthur Rowe, one of the few in Britain and Europe who challenged U.S. shot-put supremacy, took up professional rugger to earn money. But after only three games for Oldham and a series of "revealing" articles for a Sunday newspaper he is seeking reinstatement as an amateur.

Rowe's former coach, Geoff Dyson, also was lost to British sport last fall when he signed a five-year contract as a coach in Canada. He takes up the job in February.

In the other direction came a squad of Canadian rugger players on an "instructional" tour. Although the 17-match tour provided plenty of points for the opposition everyone agreed the unorthodox tourists added a colorful touch to the year's sport.

Making occasional appearances for the Canadians was John Lecky of Vancouver, better known to the rowing fans as a member of the victorious Cambridge crew which last spring beat Oxford in the annual boat race.

SOCCER'S POOR YEAR

One Anglo-Canadian link shattered was the custom of British soccer players appearing for Canadian teams during the summer break. Despite pleas from Canadian officials the English Football League ruled that this would only have wrecked training schedules.

Soccer in fact had a bad year with England's national team making a feeble effort in last summer's World Cup. But it has a chance for revenge in the European Nations' Cup, particularly now that it is under a new trans-Atlantic manager, Walt Ramsey.

Ramsey was the quiet tactician who turned Ipswich Town into a powerful English champions. But England's gain was Ipswich's loss and the reigning champions' new fumbles at the foot of the table while Everton, Tottenham Hotspur, the 1962 national cup winner, and Burnley head for the New Year honors.

England held Australia to a draw in the first of the five Test cricket matches in Australia, but the Aussies were favored to win the series. And few were feeling confident about next summer's visit by a West Indies team.

British entrants for the Empire Games also found it tough going in Australia, particularly the track athletes.

Bruce Tulloh, flowering hope of English distance runners, wilted in the Perth sun while New Zealand's Murray Halberg romped home. The much-vaunted English six-mile runners were easily scattered by Canada's Bruce Kidd.

The swimmers did slightly better, especially the girls. Yorkshire lass Anita Lonsbrough picked up three gold medals and 15-year-old Linda Ludgrove brought home two.

BETTING SHOPS

In harvesting one of the major debates concerned the opening of betting shops which enable fans to bet in cash off the course.

The immediate popularity of these shops caused sociologists to claim that working-class people were getting into debt, and racecourse officials contended that the new betting medium kept people away from tracks.

And the Derby again was a loss to English breeders. Winner in a sensational melee, when seven runners fell or were brought down, was the outsider Larkspur, trained in Ireland by Vincent O'Brien and owned by the U.S. sportsman Raymond Guest.

Grant Disagrees With Trumble

Import Signing No Tougher Than Before

WINNIPEG (CP)—Coach Bud Grant of Winnipeg Blue Bombers, whose last disagreement with Jim Trumble came during the Canadian football championships, is again on the other side of the fence from the head man of Hamilton Tiger-Cats.

Trumble said Wednesday that Canadian Football League teams are fighting a losing battle in the competition to sign United States college football players because they can't match the cheques handed out by the American and National Football Leagues.

Grant, whose Bombers beat Hamilton in the Grey Cup ahead, said in an interview: "I don't think that this year is noticeably tougher than any other as far as signing imports is concerned.

"I limit that we're going to be outbid in many cases on a straight cash basis, but our approach appeals strongly to a player's long-range views.

"We have had cases where boys have turned down higher original cash offers because they think they'll be farther ahead in the long run in Winnipeg."

The Bomber system, with night practices, allows players to establish themselves in full-time jobs while playing football.

Grant cited quarterback Kenny Ploen as a player who had been able to establish himself in business in Winnipeg.

Grant admitted that without the combined career aspect, Canadian football would be in trouble in enticing American players north of the border.

TOPS MOTOR HOTEL
N. Front Street
South of the Cloverleaf
NEW YEAR'S
BALL
Monday, Dec. 31st, 1962
$12. per couple
Buffet Dinner - Hats
Horns - Etc.
BOOK NOW — RESERVATIONS LIMITED
DIAL WO 2-5367

COME AND CELEBRATE
NEW YEAR'S EVE
WITH THE
ROYAL ARCH MASONS
MASONIC TEMPLE, FOSTER AVE.
DANCING FROM 8.30 P.M. —?
● PRIZES ● FAVORS ● NOVELTIES
● TURKEY LUNCH
TICKETS $3.00 at Uptown Tire — Pinnacle Street

TV—Radio Column

Jane Wyatt Becomes Fan Of Her Own Television Series

By CYNTHIA LOWRY

NEW YORK (AP) — It has been three years since Robert Young, Jane Wyatt and their television family" finale their final episode of Father Knows Best. But the series, in re-run, has been playing constantly in prime network time.

During the last season it has made a fan of one viewer who quite frankly, never enjoyed the program before—Jane Wyatt.

Miss Wyatt, in New York briefly to appear as hostess on Sunday night's Christmas show on NBC's Telephone Hour and to do a little shopping, confessed that during all the successful years of the show, she couldn't bear watching it.

"It could see where scenes had been edited out, where I had done something I didn't like—all the flaws," she said. "But now I think it's a pretty good show and I actually find myself enjoying it. Of course, I've forgotten all the scenes, and I don't remember the plots. So it is really like watching for the first time."

Father Knows Best fans continue to recognize—and often to address—Miss Wyatt as Mrs. Anderson or Margaret, the name of the character she played. And they are going to get a shock in the near future when she pops up in an episode of ABC's Going My Way playing Miss Fitch, disconcerted somewhat drunken wife.

AT THE PARK — Professor and Bride . . . Fred MacMurray and Nancy Olson are the happy couple getting married in Walt Disney's new comedy, "The Absent-Minded Professor", showing Monday, Dec. 24th at the Park Theatre, co-starring Keenan Wynn and Tommy Kirk. On the same program the added comedy "Once Upon A Mouse" stars Dan Haerys, Judi Morris and Martha Wentworth. A top cartoon "Wishing My Baby Back Home", Donald O'Connor, Janet Leigh, Buddy Hackett, K.U.

It would be hard to get a character further from Margaret Anderson.

Recommended Sunday viewing: Amahl and the Night Visitors, NBC 3:30-4:30 p.m. EST—repeat of the NBC Opera Company production.

Movie Column

Betty Grable Back to Work With Same Great Shape

By BOB THOMAS

HOLLYWOOD (AP) — Betty Grable returns to the footlights tonight after a two-year absence, and it's a pleasure to report that she's still in great shape.

That means 37-24-35.

"I haven't done a thing but play golf for two years," she reports, "but when I reported for costume fittings, I found the dimensions were exactly the same as when I was making pictures at Fox."

Betty opens with her oldtime co-star, Dan Dailey, in Guys and Dolls at the Dunes Hotel in Las Vegas.

She'll be playing the role of Adelaide, which she says she might have done in the Marlon Brando-Frank Sinatra film version except for an accident to her dog. Here's how she tells the story:

"I had a date one day to talk to Sam Goldwyn about doing the picture. It happened that on the same day my dog, who was 14 years old and like one of the family, hurt his paw and I had to rush him to the hospital. So I sent word that I couldn't keep the date.

"When Mr. Goldwyn heard that I broke a date with him because of a sick dog, he sent word that he never wanted to see me." Vivian Blaine got the role.

Betty is returning to action not because of any lure of the grease-paint—"I never was very hammy"—but because of the convenience of the engagement. She and Harry James now make their home in Las Vegas.

"It's a cinch for me," she said. "I just report to the show at 8 and go home at 11."

THEATRE FEATURE TIMES

AT THE BELLE — Walt Disney's Happiest Full-length Feature Cartoon, "Lady and the Tramp", in Technicolor and CinemaScope — 7.00-9.00-Tonight.

AT THE PARK — All Color Show. "The Far Country", James Stewart, Ruth Roman, Walter Brennan, 7.45 — "Walking My Baby Back Home", Donald O'Connor, Janet Leigh, Buddy Hackett, 9.35.

Park
TODAY - SAT.
ALL COLOR SHOW!
Continuous Show Sat. 1.00 — Doors Open at 12.30
See but it's Gone!
WALKING MY BABY BACK HOME
DONALD O'CONNOR JANET LEIGH and Buddy Hackett
FILMED IN CANADA
JAMES STEWART RUTH ROMAN CHARLENE CALVET WALTER BRENNAN
FAR COUNTRY
TONIGHT'S FEATURE TIMES
"FAR COUNTRY" 7.45
"WALKING MY BABY BACK HOME" 9.35
Sat. Mat. 5 Disney Cartoons — Children 25c Anytime
MON. - TUES. - WED.
FAMILY ENTERTAINMENT — ALL COMEDY SHOW
Walt Disney's "The Absent Minded Professor"
Also — "Once Upon A Horse"
Matinee—Wed. Boxing Day 1.30. Doors Open 12.45

What goes together? Two Wonderful DISNEY Movies... and Your Whole Family!
Walt has created a special program that assures you of wholesome entertainment for your entire family.
Walt Disney's Lady AND THE Tramp
TECHNICOLOR CinemaScope
Plus: Walt Disney's Thrilling, TRUE-LIFE ADVENTURE The OLYMPIC ELK
7.00—Tonight—9.00. Doors 6.30
Continuous Saturday and Monday
11.00; 1.00; 3.00; 5.00; 7.00; 9.00
Monday 2.00; 4.20; 7.00; 9.00
Warm Comfort
PARK FREE
WO-8 6066
BELLE
MATRON IN ATTENDANCE

STARTS CHRISTMAS NIGHT — 7.00 9.00
THE SCREEN'S BIGGEST ROMANTIC WALLOP!
SWINGING! LOVING! SINGING 6 BIG SONG HITS!
An MGM/SSI COMPANY presents
ELVIS Presley ..KID Galahad
COLOR by DE LUXE Swell Surrounding Show

Hockey Standings

BY THE CANADIAN PRESS

National League

	W	L	T	F	A	Pts
Chicago	15	9	7	83	71	37
Detroit	15	9	5	75	67	35
Toronto	15	10	4	97	78	34
Montreal	12	9	8	83	73	32
New York	10	16	4	90	98	24
Boston	4	18	8	79	121	16

Thursday's Results

Toronto 4 Montreal 4
Boston 5 Detroit 3

Saturday's Games

Chicago at Montreal
New York at Toronto

Sunday's Games

Montreal at Detroit
Toronto at Boston
Chicago at New York

American League
Eastern Division

	W	L	T	F	A	Pts
Quebec	14	11	6	85	89	34
Providence	13	11	3	99	84	33
Springfield	14	11	3	113	94	31
Hershey	14	13	1	101	89	29
Baltimore	12	12	2	85	91	26

Western Division

	W	L	T	F	A	Pts
Buffalo	17	9	1	89	81	35
Rochester	11	12	3	95	89	25
Cleveland	9	18	2	96	123	20
Pittsburgh	8	17	1	73	99	17

Thursday's Result

Buffalo 4 Quebec 4

Tonight's Games

Rochester at Baltimore

OHA Junior A

	W	L	T	F	A	Pts
Peterboro	11	4	5	77	49	27
Montreal	10	3	6	78	46	26
Niagara Falls	10	7	4	87	68	24
Hamilton	8	8	5	82	80	21
St. Catharines	6	11	5	71	101	17
Guelph	3	15	3	55	106	9

Thursday's Results

St. Catharines 0 Peterborough 2
Montreal 3 Hamilton 4

Tonight's Games

Montreal at Guelph
Peterborough at Niagara Falls
Other scores:

Western League

Seattle 1 Los Angeles 3

Nova Scotia Senior

Moncton 2 Halifax 5

Cape Breton Senior

Glace Bay 7 Sydney 10

Ottawa-Hull Junior A

Pembroke 2 Ottawa M. 8
Hawkesbury 3 Ottawa P. 2

Metro Junior A

Marlboros 7 Brampton 3

Thunder Bay Junior

Port Arthur 6 Fort William H. 7

Manitoba Junior

Winnipeg R. 4 Brandon 5

Saskatchewan Junior

Regina 3 Weyburn 7

Eastern League

Nashville 3 Long Island 3

International League

St. Paul 4 Minneapolis 3

Ontario Junior B

Stratford 3 K.-W. 5
Sarnia 3 St. Thomas 6
Detroit 2 Leamington 3

18 KILLED

GUATEMALA (AP) — Eighteen persons were killed and 45 injured in the crash of a speeding freight train into a standing passenger train Thursday at the village of Buena Vista, 150 miles west of this capital.

GIFTS

FOR CHRISTMAS

G.E. DRY IRONS 11.50
G.E. STEAM SPRAY IRONS 21.50
G.E. STEAM IRONS .. 16.50
G.E. KETTLES 12.50
G.E. TOASTER OVEN 29.50
G.E. HAND MIXER with Knife Sharpener 26.95
G.E. AUTOMATIC TOASTERS 19.75
G.E. FRY PANS 2 sizes, from 23.95
G.E. BLENDER 34.95
G.E. SANDWICH GRILL & WAFFLE MAKER 19.95
G.E. PORTABLE RADIOS, from 29.95
G.E. COFFEE PERCS, from 21.00
G.E. FLOOR POLISHERS, from .. 29.95
G.E. VACUUM CLEANERS 74.75
G.E. HAIR DRYERS .. 22.95
G.E. HAIR DRYERS with carrying case 29.95
G.E. ELECTRIC BLANKETS, from .. 24.95

R. E. KUNTZE
& SONS LTD.
217 Front St. WO 8-6403

May Fight Harold Johnson

Champion To 'Pass Up' Patterson

CHESTER, Pa. (AP)—Who will Sonny Liston meet in the first defence of his world heavyweight boxing title?

He has a contract for a return fight with Floyd Patterson. When, where and under whose promotion are all to be decided by Patterson.

In recent weeks, however, Liston's "adviser," Jack Nilon, has been talking of bypassing Patterson for another challenger. Tuesday he said arrangements are being made for a defence against light heavyweight champion Harold Johnson March 18 in Baltimore.

The question would seem to be whether Liston can legally bypass Patterson.

Nilon says he can. He says Championship Sports Incorporated, promoter of the Liston - Patterson fight, has broken the contract by failing to pay Liston for his first-round knockout of Patterson last Sept. 25. He claims other contract violations.

Nilon contends he talked with Tom Bolan and Roy Cohn of Championship Sports Wednesday night, and was told Liston would get the $200,000 owed him when he signed for the return match with Patterson. He said they want to put it on in April or May at Las Vegas.

ASK A BOND

"I answered by asking what assurances we'd have of collecting the 30 per cent we'd have coming for a Las Vegas fight. Would they guarantee payment by taking out a bond? They said they wouldn't get any bond."

Nilon's contention is that this contract has been breached.

"We're (he and Liston) both assured by our lawyers that our hands are free to do anything we want. If we make a match with Johnson they can go to court and try to stop it, but I think we can beat them there. Either way, what have we got to lose?"

Internal revenue service agents seized gate receipts and closed television receipts across the country the night of the first fight. More than $2,000,000 was tied up. A small part was released since then to enable the promoters to pay off certain obligations, including $30,000 to Liston.

SETS HOUSES AFIRE

PORTLAND, Ore. (AP) — A U.S. National Guard jet fighter plane crashed in flames in suburban Parkrose Thursday night, setting two houses afire. No one was reported killed.

Davis Cup Challenge

Likes Senors Over Aussies

BRISBANE, Australia (AP) — A former Australian Davis Cup player, now a professional, warned Thursday that Australia is in danger of losing the international tennis trophy next week to Mexico.

"This is a strong spirited and dedicated team," said Ain Ayre, once a ranking world performer. "I must admit I am greatly impressed by what the Mexicans have shown me."

Ayre watched Rafael Osuna and Antonio Palafox whisk through a two-hour afternoon workout on Milton Courts where the challenge round between Australia and Mexico is scheduled Dec. 26-28.

"These boys are nothing like the Italians who played here the last few years," the Australian professional added.

"They have enthusiasm for the game. They are fit and tough and they show a lot of talent. If they happen to have a good day on Tuesday we could be in trouble."

Ayre was particularly impressed with Osuna, Mexico's No. 1 player. "He has one of the finest backhands I have ever seen in tennis," Ayre said.

Mexican - captain Pancho Contreras, on the other hand, said so much attention has been paid to Osuna that people are overlooking the 26-year-old Palafox.

"Antonio is playing beautifully," Contreras said. "I never have seen him in such excellent form."

Big Seven

By THE CANADIAN PRESS

Gordie Howe, perennial right winger of Detroit Red Wings, captured the National Hockey League's individual scoring leadership with two goals against the visiting Boston Bruins Thursday night.

The two points give Howe clear title to first place with a total of 31—13 goals and 18 assists.

Chicago's Stan Mikita and New York's Andy Bathgate, both idle Thursday, hold second and third spot respectively with 30 and 29 points.

Tie for fourth with 28 points are four players, including the league leaders in goals and assists.

Frank Mahovlich of Toronto leads the four on the strength of his league-leading 18 goals. The Leaf left winger netted his 18th marker in Thursday's 4-4 tie at Montreal.

Boston's Johnny Bucyk counts 13 goals and 15 assists, and Chicago's Ab McDonald has 12 and 16. Last of the four is Alex Delvecchio of Detroit, whose 22 assists are tops in the NHL.

The leaders:

	G.	A.	Pts
Howe, Detroit	13	18	31
Mikita, Chicago	12	18	30
Bathgate, New York	11	18	29
Mahovlich, Toronto	18	10	28
Bucyk, Boston	13	15	28
McDonald, Chicago	12	16	28
Delvecchio, Detroit	6	22	28

CARDS HAVE LOSS

ST. LOUIS (AP) — The St. Louis baseball Cardinals suffered a $73,000 loss during 1962, general manager Bing Devine said Thursday. Devine said the loss was due to team replacement expenses which amounted to $1,350,000.

CARPENTRY
CALL
BERT HILES CONSTRUCTION
FOR FINE WORKMANSHIP — DIAL WO 2-8199

Sports Calendar

HOCKEY
Tonight — Intermediate: Pictou at Trenton.

HANDGUN SHOOTING
Every Tuesday, at Moira Secondary School. Every Wednesday and Friday, at the Armouries.

BADMINTON
Every Wednesday, at nine o'clock, every Friday and Saturday, at eight o'clock, at the Belleville Armouries.

FISH AND GAME
January 13 — Annual Fish and Game Club Ladies' Night banquet, Club Canara, 6.30 p.m.

MINOR HOCKEY
Saturday — Peewee: Macs vs Browns, 6.30; Quints vs Barons, 7.30; Canadiens vs Black Hawks, 8.30; Bruins vs Red Wings, 9.30; Maple Leafs vs Rangers, 10.30 a.m.
Saturday — Bantam: Canadiens vs Bruins, 11.30 a.m.; Black Hawks vs Quints, 12.30; Red Wings, vs Barons, 1.30; Maple Leafs vs Browns, 2.30 p.m.
Sunday — Juvenile: Comets vs Tigers, 10.30; Hornets vs Aces, 11.30 a.m.
Monday, December 24 — Flyers practice 9-10 a.m.; Aces practice 10-11 a.m.
Wednesday, December 26 — No games.

BUSINESS MAN'S LUNCHEON
12 Noon to 2.00 p.m.
$1.25
Choose from a wide selection of entrees.
Try Our Charcoal Broiled STEAKS
On Our Dinner Menu
TOPS MOTOR HOTEL
(South of the Cloverleaf)
225 W. FRONT ST.
DIAL WO 2-6267

Major A League Holiday 'Roll'

Doug Bennett with a triple of 807 and Les Lennox single of 355 were the top keglers in the Major "A" Bowling League annual Christmas "roll off."

Turkeys and special prizes went to those finishing in the top ten triple and single results.

Top Triples were: J. Legault 777, B. Lott 823, J. Stewart 810, R. Elliott 790, B. Angrove 790, A. Rogers 822, J. Allen 694, L. Labelle 689.

Top Singles winners were: J. McKenzie 365, J. Begley 304, G. Locke 296, B. Dafoe 293, E. Bowers 287, C. Bandy 275, R. Saylor 254, F. Clarke 290, L. Rumleskie 282.

Western Hockey

LOS ANGELES (AP)—Los Angeles Blades took a 2-1 Western Hockey League victory from Seattle Totems before 8,554 fans Thursday night.

Lloyd Haddon, Bob Solinger and Marc Boileau scored the Los Angeles goals and Bill Macfarland tallied for Seattle.

GIFT WRAPPED of Course!
MEN
Let Us Do Your Gift Wrapping
FREE
Every purchase between now and Christmas will be beautifully and professionally gift-wrapped . . . at no charge!
FOR YOUR SELECTION
Blouses, Sweaters, Skirts, Lingerie, Hosiery, Dresses, Suits, Coats, Housecoats, Lounging Pyjamas, Hartsell and Balenciaga Perfumes.
BIG OR SMALL . . .
WE'LL WRAP THEM ALL!
IT'S FROM
McNabbs
334 FRONT ST. Belleville, Ont.

DOMINION TIRE STORES LIMITED
christmas sale
—FREE DELIVERY —EASY TERMS —FAST PHONE SERVICE

DOMINION ROYAL WINTERIDE NYLON SNOW TIRES
Beat the Winter with a pair of Winterides — Acclaimed Canada's Best Winter Tire for Traction, Mileage, Safety.
2 for 43.80
750/14 Tubeless Black With Trade-in

DOMINION NEW TREAD SNOW TIRES
Exceptional value —priced only slightly higher than trade-in. Modern, tested design.
2 for 23.90
750/14 with recappable trade-in. Add $1.96 per tire without trade.

FREE! WHEEL BALANCE WITH ALIGNMENT
BEAR SERVICE
With 2 Months Road Hazard Guarantee.
BOTH JOBS 8.95
Parts extra ...
For Ford, Chev., Pontiac Meteor, Plymouth, Dodge and small English cars.

CAR RADIOS
6 or 12 Volt
Fits into dash of most popular cars . . . selling originally up to 64.95. Offer includes aerial and trim plate for .....
36.95
Aerial, trim Plate Included

STEREO—4-SPEED PORTABLE RECORD PLAYERS
With separate speaker.
Mfrs. suggested list 89.95.Model 662-D
69.96
$2. WEEKLY ABOUT $8

OTHER BIG GIFT VALUES
Big 20" Cut Power Mowers 4-cycle engines. Reg. 83.95 .. 63.95
6 Unit Lionel Train Set With transformer and track .. 19.95
Electric Pin Ball Game Newest family game 18.88
Walking Doll 23" high 4.95
DELUXE ROAD RACER SET—Figure-8 track and Ferrari cars. 14.88

DOMINION TIRE STORES
DOMINION ROYAL TIRES
14 BRIDGE ST. W.
DIAL
WO 8-5575
DOMINION TIRE STORES LIMITED

Wishing you the best...
THE VERY BEST...

AND THE VERY BEST IS DOW

COMING EVENTS

TODES SATURDAY NITE JAM-borne at Todes County Gardens, bring up a party, have fun, keep fit, square dance. For reservations call WO 3-3151. 52-3-tf-w-f-d

DANCE WITH THE COSMOPOLITE Club Commodores, every Saturday, 9. Dance reservations Phone WO 3-7326. 026-w-f-d

TURKEYS, TURKEYS, TURKEYS! social evening every Friday, Orange Hall, Church Street, 8 p.m. sharp. Special prizes. Jackpot. Admission 25c. Best prizes in town. Jal-ev-m-w-f-tf

BLAZE SOCIAL EVENING EVERY Friday 219 Front Street, 8:30 p.m. Entry big prizes. Jackpot. Admission 25 cents. Biggest action in Belleville. Ja13-ev-f-tf

TURKEYS, TURKEYS, TURKEYS! Don't forget Social Evening at Knights of Columbus Hall, auspices Holy Name Society, Saturday night, 8 p.m. Good prizes. Door prizes. Ap7-ev-t-f

CELEBRATE NEW YEAR'S EVE! The Popular, Commodores Orchestra, Club Commodore, Shirley favours. Tickets on sale, Ed Thomas' Tobacco Store, Belleville and Dover's Men's Wear, Trenton. Early limited number tickets available. Phone WO 3-7326 attend. 026-w-f-d

CANDLELIGHT CABARET SERVICE Weekly Church, Trent Rd. Next, winter 22rd, 7.30 p.m. Everyone welcome.

CANDLELIGHT CABARET SERVICE, Sunday, 7.30 p.m. Community Church, West Moira and Coleman. Everyone welcome.

WANTED - MALE

UNUSUAL OPPORTUNITY

Large United States and Canadian Company in agricultural field urgently requires representative in this area for Crop Service department. Applicant must have record agricultural background and be well regarded in area.

Position is full-time, or can be handled at first along with your present farming operation. Successful applicant can expect earnings from $100 - $150 weekly with excellent opportunity for early advancement in this area.

Write and tell me about yourself. Reply at once to

P. J. Harrington,
General Sales Mgr.
Box 84, London, Ont.
D11-21-26-28

CHEESEMAKER REQUIRED

OAK LEAF CHEESE FACTORY COOPER

Season begins May, 1963. Approximately 133,000 pounds in 1962 make. Living quarters available. Apply, stating qualifications, before December 29.

FRED BAILEY (Pres.)
Cooper.

WANTED - FEMALE

EXPERIENCED waitress for days. Apply in person, Belmont Restaurant. D21-3t

RESPECTABLE YOUNG LADY to share apartment. WO 3-7587 after 5 p.m. D20-2t

MIDDLE-AGED WOMAN HOUSEkeeper for elderly couple. Non-smoker. Attachment, 15 Lewis St. D19-3t

WANTED

WE WILL PAY CASH FOR YOUR Scrap Metals. Phone WO 8-9463 Kuntze's Front Street. S12-ev-m-w-f-tf

BY PARK FURNITURE AND Mattress Industry, all types of used furniture and appliances. Highest price paid for quality goods. WO 3-3927. D6-tf

WANTED, TOYS OR DOLLS, cash or trade, for furniture or cash. F. W. Barrow Co. WO 8-4121. M22-tf

EMPLOYMENT WANTED

YOUNG MAN WISHES PART-time work after 6 p.m. week days and weekends. Will consider anything. Box 29, Ontario Intelligencer. D15-6t

PAINTING AND INTERIOR DECORating. Free estimates and reasonable rates. WO 8-7241. N26-1m

REAL ESTATE WANTED

ASK FOR ONE OF OUR DEpendable salesmen if you would like to sell your home. Call Kenneth Reid at WO 3-6232 at 30 McDonald Gardens. D17-6t

DRESSMAKING

DRESSMAKING AND ALTERAtions. All work guaranteed. WO 8-8902. N21-1m

ACCOMMODATIONS WANTED

1 OR 2 BEDROOM APARTMENT, West Hill preferred. Phone WO 3-1327. N30-tf

ROOMS

ROOM FOR GENTLEMAN, NEAR shopping area. Well furnished. Own entrance to parking lot. Share refrigerator. Phone WO 8-5991, room 104 Hutchinson, WO 2-2022 D20-3t

ROOM AND BOARD

ROOM AND BOARD FOR YOUNG gentleman. Convenient, West Hill location. WO 2-7254. D20-2t

BOARDERS

WILL TAKE BOARDERS, $12 weekly. Share room. Breakfast, $2; lunches if desired, $3. Phone WO 8-6642. D21-6t

TO LET

3-BEDROOM, HEATED, UPPER duplex, West Hill. $70 WO 8-5899 after 6 p.m. D5-tf

APARTMENTS AND HOUSES TO rent. Vanneer Realty, WO 2-4478 Office 247 Dufferin Ave. N31-1m

ONLY $45 MONTHLY for this 1-bedroom completely furnished

APARTMENT

central location on East Hill. This apartment is most well conditioned, recently decorated. Immediate occupancy.

WO 2-6319

O6-tf

MODERN 3-BEDROOM BUNGalow. Immediate possession. $115 per month. Phone WO 3-7447 or WO 8-7547. D15-tf

2-ROOM APARTMENTS, UPPER and lower, heated. 410 Dundas East. WO 3-3677. D20-3t

4-ROOM, HEATED, GROUND floor apartment, East Hill. WO 3-2183. D18-5t

MODERN GROUND APARTMENT with bath. Private entrance. Unheated. Cannifton. WO 8-3354 D4-tf

SIX LARGE ROOMS, HEATED upstairs flat. Centrally located, stores. 241 Charles Street. WO 8-3254. N30-tf

UNFURNISHED LIGHT HOUSEkeeping 3-room suite. Newly decorated. Heated. Hydro and water supplied. Light, heat and water included. $11 weekly. Phone WO 8-6642. D10-tf

RENTALS, MARSHALL REAL Estate, 20 MacDonald Gardens WO 2-5252 M1-tf

3 ROOMS, HEATED, $11 WEEKly. Phone WO 2-4083. D17-tf

A HOME AWAY FROM HOME. Y.M.C.A., 20 Campbell St. Single rooms. Reasonable rates S3-tf

4-ROOM APARTMENT WITH bath, private entrance, unheated. Immediate possession. Apply Victoria and Grey Trust. WO 8-6417. D16-tf

1 LARGE, WARM, COMFORTable Bachelor apartment for gentlemen. Abstainer, WO 8-8391. D29-1m

SELF - CONTAINED, GROUND floor apartment. Utility room. All modern conveniences. WO 8-2491. D3-tf

FURNISHED BACHELOR APARTment. Self-contained heating. $65 heated. Available immediately. Phone $100 - $150 weekly with excellent opportunity for early advancement in this area.

Write and tell me about yourself. Reply at once to

P. J. Harrington,
General Sales Mgr.
Box 84, London, Ont.
D11-21-26-28

CHEESEMAKER REQUIRED

OAK LEAF CHEESE FACTORY COOPER

Season begins May, 1963. Approximately 133,000 pounds in 1962 make. Living quarters available. Apply, stating qualifications, before December 29.

FRED BAILEY (Pres.)
Cooper.

WANTED - FEMALE

EXPERIENCED WAITRESS FOR days. Apply in person, Belmont Restaurant. D21-3t

RESPECTABLE YOUNG LADY to share apartment. WO 3-7587 after 5 p.m. D20-2t

MIDDLE-AGED WOMAN HOUSEkeeper for elderly couple. Non-smoker. Attachment, 15 Lewis St. D19-3t

WANTED

WE WILL PAY CASH FOR YOUR Scrap Metals. Phone WO 8-9463 Kuntze's Front Street. S12-ev-m-w-f-tf

BY PARK FURNITURE AND Mattress Industry, all types of used furniture and appliances. Highest price paid for quality goods. WO 3-3927. D6-tf

WANTED, TOYS OR DOLLS, cash or trade, for furniture or cash. F. W. Barrow Co. WO 8-4121. M22-tf

EMPLOYMENT WANTED

YOUNG MAN WISHES PART-time work after 6 p.m. week days and weekends. Will consider anything. Box 29, Ontario Intelligencer. D15-6t

PAINTING AND INTERIOR DECorating. Free estimates and reasonable rates. WO 8-7241. N26-1m

REAL ESTATE WANTED

ASK FOR ONE OF OUR DEpendable salesmen if you would like to sell your home. Call Kenneth Reid at WO 3-6232 at 30 McDonald Gardens. D17-6t

DRESSMAKING

DRESSMAKING AND ALTERAtions. All work guaranteed. WO 8-8902. N21-1m

ACCOMMODATIONS WANTED

1 OR 2 BEDROOM APARTMENT, West Hill preferred. Phone WO 3-1327. N30-tf

ROOMS

ROOM FOR GENTLEMAN, NEAR shopping area. Well furnished. Own entrance to parking lot. Share refrigerator. Phone WO 8-5991, room 104 Hutchinson, WO 2-2022 D20-3t

ROOM AND BOARD

ROOM AND BOARD FOR YOUNG gentleman. Convenient, West Hill location. WO 2-7254. D20-2t

BOARDERS

WILL TAKE BOARDERS, $12 weekly. Share room. Breakfast, $2; lunches if desired, $3. Phone WO 8-6642. D21-6t

FOR RENT OR SALE

3-ROOM HOUSE, $30 MONTHLY. Apply Gerrie Reilly, R. R. 2, Belleville. D21-3t

FOR SALE

CHRISTMAS FLOWERS OF HIGHEST QUALITY

POINSETTIAS
AZALEAS
MUMS
CITY MUMS
CARNATIONS AND SNAPS

All Kinds of Arrangements

CALL OR BETTER VISIT

WARKENTIN'S GREENHOUSES

TRENT ROAD — WO 3-5015

Open Sundays WO 3-6827 D13-10t

T-I-R-E-D from Christmas Shopping?

RELAX at the FINNISH STEAM BATH

384 FRONT ST.

D21-2t

FOR SALE .....

GIFT SUGGESTION FOR THE MAN OF THE FAMILY

SEASON TICKETS for 16 Nights of HARNESS RACING AND HORSE SHOW

Special Christmas Price

WO 2-2010

D21-2t

VISIT THE BARN Christmas Specials

Stereo Combination 8 Speakers, AM-FM-SW Was $389.50 ..... NOW $289.00

Tape Recorders From $28.95 up

5-Pce. Kitchen Chrome Sets. Were $59.95 ..... NOW $34.95

Coffee — End Tables From $26.95 up

39" Continental Bed Complete Was $69.95 ..... NOW $39.95

Mattresses, Assorted From $25.00 up

Chesterfield Set, 4 Seater Was $289.50 ..... NOW $189.00

Hollywood Divan, Leatherette Was $49.95 ..... NOW $32.95

Oil Paintings, Originals From $12.95 up

5 Tube Mantel Radio Was $19.95 ..... NOW $13.95

Automatic Pop-up Toaster Was $17.95 ..... NOW $10.95

10-Pce. Barber Set Was $18.95 ..... NOW $10.95

Knitting Machine, Automatic Was $289.50 ..... NOW $34.95

Refrigerators From $59.00 up

Oil Burners From $30.00 up

Pottery Tools, Rugs, Lamps, Carving Sets, 4 & 6 Pce. Sets, Appliances, Watches, Gift Items and Other Items on Sale.

BELLEVILLE SALES & AUCTION BARN

580 Dundas St. E. — WO 3-7123

The Place to SHOP, SWAP, SAVE

OPEN DAILY 9 a.m. - 9 p.m.

D19-3t

SLASHED PRICES

ALL CHRISTMAS STOCK SLASHED

18 to 22%

DON'T BE DISAPPOINTED

Limited Quantity

THIS APPLIES TO NEW PORTABLE AND RECONDITIONED STANDARD TYPEWRITERS

HASTINGS Business Machines

23 CAMPBELL STREET

D20-6t

CLASSIFIED ADVTS.

FOR SALE

ONE DEMONSTRATOR KODAK Brownie 8mm movie projector $28.95. Open 81 weekly. Booth Radio and TV, 170 Front Street. D15-tf

APPLES, FANCY AND CEE grade. Delicious, Macs, Spys, Rawpis Knows. WO 2-1008. D11-tf

FRESH DRESSED WHITEFISH, Lake Trout, Salmon, Pickerel. Point Anne Fishery WO 9-6432. D11-3m

ALUMINUM STORM AND screen doors, full inch slider, $35. Aluminum storm windows, $12. Phone WO 8-6642 or WO 8-7341. D16-tf

SKATES, NEW AND USED. Exchange. Skates sharpened. Sterling Lioness Ltd. 299 Front Street. G18-tf

SEMI MOVIE CAMERA, REVERSO 20mm zoomex. Private. WO 3-7633 evenings after 6. D19-3t

VACUUM CLEANER REPAIRS. All makes. Hoover a specialty. Genuine Hoover parts. Free pick-up and delivery. Booth Radio, 170 Front Street. WO 8-3783. D7-1m

1" PHILCO TELEVISION, COMplete model. Good condition. Reasonable. WO 8-6028. D21-3t

SHOTGUNS, AMMUNITION, hunting licenses, rifles, pistols, scopes, sights, custom gunsmithing. Or Bow Gun Shop, 437 Bridge East. A13-tf

Barrett's Christmas SPECIALS

At Low Low Prices!

2-PCE. CHESTERFIELDS REDUCED TO $139.00

3-PCE. BEDROOM SUITES SPECIAL AT $149.00

ELECTRIC STOVES GOING AT $199.00

EMERSON TELEVISION Hand Wired Chassis From $299.95

BUNK BEDS With Spring Filled Mattress $69.00

SINGLE DRESSER $49.00

WRITING DESK For Students $30.00

SPACE SAVERS SPECIAL AT $59.00

RECLINING CHAIRS REDUCED TO $49.50

RESTONIC ROCKING CHAIRS $39.50

LANE HOPE CHESTS SPECIAL $79.00

BERKLEY MATTRESSES With Free Box Spring $79.50

LLOYD BABY CARRIAGES FROM $49.50

BABY CRIBS With Mattress $38.00

BABY HIGH CHAIRS FROM $16.95

STEP TABLES FROM $9.95

COFFEE TABLES FROM $9.95

HOSTESS CHAIRS FROM $11.50

WATCHES by BULOVA $24.50

DIAMOND SPECIALS $99.95

RECORD PLAYERS FROM $26.95

CHROME SUITES FROM $59.50

FLOOR LAMPS FROM $14.50

TABLE LAMPS FROM $6.50

SATIN BOUND BLANKET $5.95

BED SPREADS FROM $6.95

F. M. BARRETT CO.

101 CANNIFTON ROAD PHONE WO 8-8324

D19-2t

25% DISCOUNT ON VIOLINS, banjos, guitars, clarinet, saxophone, trumpet, cornet, trombone. Supplies. 21 Murphy Street, Belleville. Phone ZX 3-4270 after 5 and Saturdays. D20-3t

IT'S PORTABLE TV GOOD CONdition. Phone WO 2-1287. D23-6t

FOR SALE

BOYS' AND GIRLS' USED skates from $1.50 up. Easy terms. Booth Radio and TV, 170 Front Street. D15-tf

SKATES, HOCKEY, BYER'S, Everwear, Canada Cycle and Motor Co., Bauer, Nashville Trent Road WO 8-6642. D11-tf

WINTER CLOTHING AND SHOES for the family. Children's, Men's, H. Citron, 73 Dundas East. New and used clothing. D13-tf

TRANSISTOR RADIO. ANY make in our shop. Booth Radio, Hutchison's, 340 Front Street. D15-tf

FAWCETT, MEDIUM SIZE OIL heater, with blower and tank. In excellent condition. EX 3-3286 Stirling. D21-3t

ONE ONLY TO CLEAR, RCA Whirlpool 22 cubic foot refrigerator. Regular $469.50. Christmas special $349.95. Easy terms. Booth Radio and TV, 170 Front Street. D15-tf

SKATES, HOLLOW GROUND. All kinds for sale, sizes, knives and other tools sharpened. 25 Pinnacle Street. D12-tfn

TWO SETS OF POOL BALLS, standard size. WO 8-6120.

USED, RECONDITIONED PHILIPS 3-speed automatic record player $48 and $58. Terms available, exercise model, $49.95. $1 down. Booth Radio and TV, 170 Front Street. D15-tf

POTATO SPECIAL, ONTARIO No. 1, 30-lb. bag $1 at storage $1.50 per bushel. Large quantities $1.25 per bushel. Fairs, 3 miles east of Belleville. N28-1m

SPECIAL

2½-LB. DRY CHEMICAL FIRE EXTINGUISHERS $13.50

FOLEY SUPPLY CO.
23 WALLBRIDGE ROAD
WO 8-3701
D10-11t

SANTA

WILL VISIT YOUR HOME OR PARTY

CHRISTMAS EVE OR BEFORE

By Appointment
WO 8-2308 after 5 p.m.
D19-3t

The JOHN LEWIS CO. GUARANTEES LOWER PRICES

Inglis Wringer Washers
$98.00

Inglis Automatic Washers
$238.00

Inglis Automatic Dryers
$158.00

PRICE PROTECTION WITH EVERY PURCHASE

PRICE GUARANTEE

The John Lewis Co. guarantees to refund you the difference in full if within 30 days after purchase, a dealership within 2 full months after purchase your purchase.

Tappan Gurney Deluxe 30" Range

Automatic Clock. Clear View. Window. Complete with Rotisserie
$188.00

18 Cu. Ft. Chest Freezer 1 Only
$218.00

Frigidaire Upright Freezer
$198.00

Big 11 Cu. Ft. Kelvinator Refrigerator
$218.00

Marconi Tape Recorder
$68.00

19" Portable TV Marconi Austronaut
$198.00

Marconi Console Stereo Radio Combination 4-Speed Record Changer
$188.00

23" Marconi TV. Full Console Deluxe Wood Cabinet With Trade
$228.00

Deluxe Frigidaire Washer and Dryer Pair
$398.00

SHOP AT THE JOHN LEWIS CO WHERE PRICES ARE LOWER AND THE SERVICE IS BETTER

JOHN LEWIS CO.
— 2 LOCATIONS —
265 FRONT ST. — WO 8-5525
Open Every Night Until 9
WESTGATE PLAZA
Dundas St. West — WO 2-1223
(Opposite County Home)
Open Every Night Until 10
D23-tfn

FOR SALE

CUSTOM CAR RADIOS

to fit 53-54 Ford; 55-56 Chev.; 57 Chev.; 52 Pontiac; 54 Buick; Olds; 57-59 Ford and Meteor; 57-58 Dodge and Plymouth. 53-62 Volkswagen; 54 Studebaker; also a number of universal 6 and 12 volt radios. We have a number of 6 and 12 volt used Batteries that have been tested and guaranteed.

STIRLING AUTO WRECKERS
PHONE EX 3-3236
D20-3t

FAIR BOY'S SKI BOOTS, SIZE 4. WO 8-6120.

FOR A COMPLETE APPLIANCE SERVICE

On G.E. and Other Major and Small Appliances

PHONE WO 8-6403

CARDINAL APPLIANCE SERVICE AT KUNTZE'S

D17-tf-w-f-d

WHY NOT TREAT YOUR CAR with a Christmas Gift . . .

Mirrors ..... 97c & up

Fender Flaps, fronts ..... $3.45 & up

Floor Mats ..... 98c & up

Flashlights ..... 35c & up

Tires ..... $11.95 & up

Batteries ..... $8.95 & up

SHARPE MOTORS
ROSSMORE — WO 8-8271
D17-18-21

CHISHOLM'S (ROSLIN) LTD.

1837 to 1963
163 YEARS OF SERVICE
"From Tree to Finished Product"

BUILDING MATERIALS
REC ROOMS
REMODELLING

COMPETITIVE PRICES
FINANCING
FREE ESTIMATES

ROSLIN - ONT.
PHONE TWEED 190
For All Your Building Needs
N28-tf

CLEARANCE

20-ft. Used All Channel TV AERIALS

Fully Reconditioned

New Leads New Guy-wires

GUARANTEED

PRICED TO SELL

FINKLE ELECTRIC

434 PINNACLE ST — WO 2-3321
J2-ev-w-f-t

SALE of USED TRACTORS

CAN BE BOUGHT NOW INTEREST FREE FOR 6 MONTHS

1 1960, 65 Diesel Deluxe M.F. Used 1,000 hrs. New guarantee ..... $3,600.

1 1958, 35 Diesel Deluxe, Guaranteed ..... $2,200.

1 1957 Diesel Massey, Ferguson ..... $1,800.

1 1958 M.F. Gas Deluxe $1,900.

1 1957 M.F. Gas Deluxe $1,700.

2 1960, 3115 Cases, used 800 hrs., each ..... $2,200.

1 20-85 Ferguson, Complete overhaul ..... $1,000.

1 Ford Ferguson, from ..... $450. to $650.

1 Ford Tractor, 1951, from ..... $600. to $800.

2 44 Massey, gasoline, each ..... $700.

1 44 Massey, Diesel, Excellent ..... $1,800.

1 Super C.R.C., cult. and plow ..... $950.

1 W 9 Massey ..... $1,200.

And Several Others Not Listed as Well as a Good Line of Used Manure Spreaders

Morton's
Sales and Service
BLOOMFIELD, ONT.
GR 6-3133
D14-tf-m-w-f

FOR SALE

TABLE AND CHAIR SETS, sofa, beds, bed-chesterfield, TV Combinations, refrigerators, WO 8-6642. D11-tf

GUNS BOUGHT, SOLD, TRADED or repaired. Bullets, Knife, Bonanza, live bait; snacks. Open 9 a.m. to 6 p.m. Phone WO 2-2242. J7-26-tf

AMERICAN COCKER SPANIEL puppies. Blenheim, golden, $25. Phone WO 8-6642. D11-tf

21" TELEVISION, VERY REASonable. WO 8-2387. D17-6t

AUTOMOTIVE

BATTERY RENTAL SERVICE AVAILABLE

Give Us a Call
CANADIAN TIRE
WO 8-8701
D13-tf

1959 PLYMOUTH 4-DOOR SEDAN Immaculate condition. Many extras. Mechanical condition A1. WO 2-3228. D21-3t

'58 CHEVROLET SEDAN. MUST sell this week. Best offer. WO 2-5463. D20-3t

1958 VOLKSWAGEN DELUXE Radio. A1 mechanical shape. Reasonably priced. Phone or call at 30 Dundas East. WO 3-2048 evenings. D20-3t

1955 MERCEDES - BENZ, 220 sedan. Good shape. New tires. WO 3-7633 evenings after 6. D19-3t

1960 VAUXHALL 4-DOOR SEDAN Special - economy. Completely clean. Cheap for quick sale. Trade-in accepted. WO 2-4252. D16-tf

'56 VOLKSWAGEN, DELUXE. Very clean. Make offer or near-est offer. WO 3-7633 after 5 p.m. and weekends. D9-tf

PETS FOR SALE

WELSH CORGI PUPPIES. WONderful pets. Apply after 6. WO 8-2375. D19-4t

A POODLE, THE PERFECT GIFT. Black miniature. WO 2-1440. D20-3t

TWO PRETTY GREEN BUDGIES, male and female. Very cheap. Cage extra. Very reasonable. WO 8-1618. D19-3t

DACHSHUND PUPS, BEAUTIFUL Red Miniature. Ready for Christmas. 9 Hickey Street. D17-1-w

POODLES, POODLES, POODLES Standard Miniature. Registered Canadian Kennel Club miniature poodles of beautiful quality and temperament. Quality and elegance in all colours from sayre kennels. WO 8-8210. N26-1m

FRESH FISH

LAKE ONTARIO, LARGE SMELT Fresh dressed, cleaned While Fish and Pickerel. Order Your Quinte Fisheries. WO 8-8533. M22-1t

MONEY TO LOAN

CASH

We have funds immediately available for first or second mortgages. Also will purchase your present mortgage. Confidential personal service Gerald W. Joyce, Mortgage Broker. WO 2-5326.

M23-ev-m-w-f-tf

CHRISTMAS TREES

CHOICE SCOTCH PINE SPRUCE BALSAM JOE PECK Rossmore Lot

D18-6t

CHRISTMAS TREES

FINEST SELECTION OF PLANTATION-GROWN, CAREFULLY PRUNED

SCOTCH PINE .. 50c foot

SPRUCE ..... 40c foot

BOUGHS ..... 50c bundle

ALL SIZES

FREE CITY DELIVERY

LOT OPEN EVERY EVENING TO 9 O'CLOCK AT

BISHOP SEEDS LTD.

81 STATION STREET
WO 8-5533
D10-12tf

FOR A BEAUTIFUL SCOTCH PINE, SPRUCE OR BALSAM

CHRISTMAS TREE

3 to 10 ft. High

Priced from $1.25

Y'S MEN'S

CHRISTMAS TREE LOT

CORNER PINNACLE & BRIDGE

OPEN FROM 8 a.m. to 9 p.m.

D7-tf

PREMIUM SCOTCH PINE, Spruce and Balsam, 4 to 16 feet. Also Fresh Cut Boughs. WO 2-3472. Free delivery. D9-14t

CHOICEST TREES, SPRUCE, Balsam, Scotch Pine. Free delivery. Frank O'Brien, old Picton Highway. WO 2-4252. D16-tf

CHOICE SCOTCH PINE TREES Sidney Hoy, 200 Dundas East. WO 8-6131. D4-3w

CHRISTMAS TREES, SCOTCH Pine, Spruce and Balsam. Apply 12 Willard Street. WO 8-5911. D22-12t

REAL ESTATE FOR SALE

SEE marshall HOMES

Have a City Tour

DOROTHY MARSHALL
REAL ESTATE
Broker
WO 2-3232

COUNTRY - STYLE LIVING IN THE CITY

is the appropriate way of describing this spacious 3-bedroom home on a large treed lot. Log-burning fireplace, dining room, large modern kitchen and recreation room. All these features on a quiet street for only $11,900.00.

GERALD JOYCE
REALTY LIMITED
274 FRONT STREET
OPEN EVENINGS UNTIL 9 P.M.
HARRY MORRISON .... WO 2-2394
H. MANNAKER .... WO 2-6678
CECIL GARRETT .... EX 3-5890
MARG COOKE .... WO 8-7233
FRED ROBINSON .... WO 8-5458
JIM CATHCART .... WO 2-3522
GERALD JOYCE .... WO 3-3922

Maurice H. Rollins
Const. Ltd.
GIVE WRITTEN WARRANTIES OF THEIR DURABLE CONSTRUCTION

PRICED FOR QUICK SALE

This 3-bedroom family home at 125 Lingham is beautifully finished and decorated throughout. Extra large living room and kitchen. Large, fully fenced lot. Near schools and bus stop. $1,500 down. Call us for appointment to view. Only one $11,900. Any one considered as this home will be rented if not sold over the next few days. You must act quickly.

12 SMITH CRESCENT

deserves your attention for the following reasons: 1. Quality built by custom-builder Ralph Campbell. 2. Fully decorated and landscaped. 3. Aluminum storms and screens. 4. Low interest 6% mortgage. 5. Exceptionally low down payment. 6. Asking price $1,000 less than per for similar in this prestigious area near schools and shopping centre.

Mortgages — Appraisals

FRANK S. Follwell

308 FRONT STREET
OFFICE: WO 8-6795
Evenings Call
DOUG GRANT — WO 3-2136
JACK HERBARD — WO 8-7819
KEN SHARPE, Tweed 333-2-32
D19-3t

$17,500.00 HOME ON LANDscaped lot, 140 ft. x 115 ft. Seven rooms. Living room has hardwood floors, fireplace, picturesque windows. Double garage. City water. Low Township taxes. Apply 274 Front St. McCulloch, Dack & Wright Limited. Telephone WO 2-6678.

D9-4-14-19-21-23-26-28

REAL ESTATE FOR SALE

GORDON WOODS

REAL ESTATE BROKER

Member of the Belleville Real Estate Board
180 FRONT STREET
BELLEVILLE
WO 8-6471

YOU BE THE JUDGE

HERE'S OUR EVIDENCE:

EXHIBIT A:

Choice east side 3-bedroom split-level on Alfred Drive. Just 3 years old, finished in brick. Extra large kitchen and living room. Fully landscaped. Asking just $13,900.

EXHIBIT B:

West side clay brick bungalow with large 70-ft. lot. "L" living-dining room with wood-burning fireplace. 3 spacious bedrooms. Just $12,900.

EXHIBIT C:

$1,900 down to one N.H.A. mortgage is all you need for a 3-bedroom brick bungalow with carport. Choice east side location. 3 large bedrooms. Real family sized kitchen. Immediate possession.

WE AWAIT YOUR DECISION

OFFICE: WO 8-6471
OPEN 'TIL 9 P.M.
IF NO ANSWER CALL
GORDON DETLOR — WO 2-4174
GORDON WOODS — WO 2-8217
W. J. MILLER — WO 2-5000

4 BEDROOMS OLDER EAST HILL

Modern kitchen, main floor laundry room, separate dining room, bright living room. Basement, oil furnace. Newly decorated inside and out. Garage. Reasonable Down Payment. Good terms available. Asking Price $10,500.00.

THINKING OF A NEW HOME?

Then call us. We have Belleville's finest Builders available through our office. Both Chas. W. Lambert Ltd. and DeMille Construction Ltd. are known for their quality construction, and new designs in well planned modern homes. Numerous plans to choose from. A good selection of lots still available in two completely serviced subdivisions — Applegrove Acres and Lesley Drive. Before you decide, give us a try. WE TAKE TRADE-INS.

W. J. McCormick REALTY LTD.
80 STATION STREET
WO 2-5397

TRI-PLEX SOLID BRICK. HOT water oil heating, $200 monthly income. Low down payment. Price $15,800.00. WO 8-5280. D6-tf

WOODWORKING

BERT HILES CONSTRUCTION. All types of home improvement, additions, recreation rooms, cabinets, carpentry. Free estimates WO 2-6109 Jy20-tf

NOTICE

The Annual Meeting of the Ratepayers of S. S. 6, Ameliasburg will be held at the Massassaga School on Wednesday, December 26, at 8 p.m. for the purpose of transacting general business and election of trustees.

GEORGE FLOWER,
Secretary.
D19-3t

DINING ROOMS

Our new, modern Banquet Room at reasonable rates, available for banquets, sales meetings and special occasions. WO 8-8612. Belmont Restaurant. O18-ev-th-f-s-tf

WINNERS

WINNERS OF CNRA TURKEY DRAW

No. 1 — No. 3736 L. Wallman, Corbyville
No. 2 — No. 2203 M. Pitt, Belleville
No. 3 — No. 2249 A. Gallivan, Kingston
No. 4 — No. 608 D. Deacon, Belleville
No. 5 — No. 2199 G. Elliott, Belleville
No. 6 — No. 1580 P. Simmons, Belleville
No. 7 — No. 2642 M. Lumley, Belleville
No. 8 — No. 52 A. W. Hadgrow, Harrowsmith
No. 9 — No. 3023 G. L. O'Brien, Belleville
No. 10 — No. 3687 R. P. Smith, Belleville
No. 11 — No. 3052 A. Yost, Alvinston
No. 12 — No. 1973 D. Yourt, Wellington
No. 13 — No. 1535 S. Lathangue, Belleville
No. 14 — No. 3040 C. Marsh, Belleville
No. 15 — No. 751 S. O'Connor, Verdun, P.Q.
No. 16 — No. 1025 R. J. Noyes, Belleville
No. 17 — No. 2647 W. Lounsbourgh, Oakwood
No. 18 — No. 1601 B. Bateman, Belleville
No. 19 — No. 3149 R. A. Tripp, Belleville
No. 20 — No. 1670 J. McQuarrie, Belleville

DOOR PRIZES
No. 1 — J. Hunter, Belleville
No. 2 — R. Messinger, Belleville

CHRISTMAS GIFT GUIDE

THE HOME OF CORSETRY
A GIFT SUGGESTION "FOR HER"
"A FITTING GIFT"
Enquire About a Gift Certificate
The Perfect Way to Say MERRY CHRISTMAS
WO 8-7728
336 PINNACLE ST.
Next to Finkle Electric
N26-23t

STEPHEN LICENCE LTD.
"CYCLES & SPORTS"
—BICYCLES
—WHEEL TOYS
—SPORTS GOODS
—EDUCATIONAL TOYS
—HOBBY SUPPLIES
'WHERE ALL YOUR PLEASURE BEGINS'
299 FRONT ST. — WO 8-9363
N26-23t

APPLES
Delicious, Courtlands, Spies, McIntosh and Other Varieties by Bushel or Basket
from $1.75 up per bushel
WILL DELIVER
WO 8-9183
D1-20t

FLOWERS FOR CHRISTMAS
LOADS OF CHRISTMAS GIFT SUGGESTIONS
FINEST FLOWERS FRESH FROM OUR GREENHOUSES
—AZALEAS
—POTTED MUMS
—POINSETTIAS
—CUT FLOWERS
—TABLE ARRANGEMENTS
—FRESH HOLLY
FREE CITY AND HOSPITAL DELIVERIES TWICE DAILY
WO 2-8494
WEESE'S GREENHOUSES & FLOWER SHOP
3 Miles South on Old Picton Highway
N26-23t

TOY CLEARANCE
S-A-L-E
20% OFF
ALL TOYS
CHOWN LIMITED
BELLEVILLE PLAZA
WO 8-6777
D20-2t

LOANS FOR Christmas EXPENSES
$50 to $5,000
Call BERNIE WANNAMAKER
WO 2-4576
If Unable To Drop In At Our Office Our Representative Will Gladly Call at Your Home
Community FINANCE CORP.
254½ FRONT STREET
A27-ev-m-t-w-th-f-tf

STOCKING STUFFERS
Tickets to
"Jack and the Beanstalk"
Saturday, January 5th
Matinee 2 p.m.
Belleville Collegiate
Tickets at Kelly's Drug Store, Quinte Book Shop, Schwab's, Snopette, Thomas' Cigar Store, Westgate Pharmacy.
D20-2t

FOR THE MOTORIST
STEERING WHEEL COVERS
FENDER SKIRTS
DOOR & FENDER MIRRORS
FOG & BACK-UP LIGHTS
CHROME TAIL PIPE EXTENSIONS
AUTO FLOOR MATS
Sherry Auto Parts
ACCESSORY STORE
143 PINNACLE STREET
WO 8-7625
N28-22t

ALL
That Meets the Eye
Will be Lovely to Look at If Her Permanent and Haircut are by
BRITANNIA BEAUTY SALON
263 JOHN ST. — WO 2-0767
N26-23t

COME EARLY and PICK OUT YOUR CHRISTMAS TURKEY at STIRK TURKEY FARM
ROSLIN
PHONE 381-R-3 TWEED
D8-13t

TOY CLEARANCE SALE
CONTINUES ALL THIS WEEK
AT
the hobby shop
Gun and Holster Sets .... 20% off
Kay Science Sets .... 33⅓% off
Cake Mix Sets .. 20% off
Plush Toys ...... 20% off
Christmas Decorations ½ Price
Mossette Kits .... 33⅓% off
Look for the many other specials throughout the entire store for the largest selection of toys in town
SHOP AT THE HOBBY SHOP
the hobby shop
191 FRONT ST. — WO 2-5674
D18-5t

DYBLE'S LEATHER GOODS
186 FRONT ST. - BELLEVILLE
THE LARGEST SELECTION OF HANDBAGS IN TOWN
D17-6t

Greetings
OUR SINCERE GREETINGS, AS TRADITIONAL AS HOLLY, CONVEY OUR VERY BEST WISHES FOR JOY AND HAPPINESS TO ALL OUR FRIENDS AND PATRONS.
from the staff of
Electrolux
D21-2t

FOR THAT LITTLE EXTRA GIFT THAT MEANS SO MUCH
MINIATURE HOT HOUSES
Instructive and Entertaining for One and All
ONLY 49c each
AT
BISHOP SEEDS LTD.
81 STATION STREET
WO 8-5533
D14-18-21

HIM
SMOKERS' SUPPLIES
CIGARETTES
$3.29 per Carton
Flat 50's, Cigars
Pipes, Pipe Racks & Humidors
Imported Pipe Tobaccos
IDEAL FOR GIFT GIVING
FRANK'S CIGAR STORE
6 VICTORIA AVE.
D10-13t

BOYS' MATCHBOX TOYS
KINGSIZE, MAJORPACK AND GIFT SETS
A COMPLETE STOCK
FRANK'S CIGAR STORE
6 VICTORIA AVE.
D10-13t

Season's Specials...
A-1 USED CARS
1962 FALCON
4-door Sedan. Automatic Demonstrator
1960 FALCON
2-door. 2-tone. Radio. One owner.
1960 ANGLIA
2-door. Sharp.
1959 VOLKSWAGEN
Sharp
1959 PLYMOUTH
4-door Sedan. Clean
1957 FORD
2-door Sedan. Radio. Clean
1956 CHEVROLET
4-door Hardtop. V/8. Automatic. Radio. Sharp
1955 METEOR
2-door. Clean.
1955 FORD
Ranchwagon. 4-door. Clean
FOR THE BEST DEAL SEE
SCOTTY REID or DON LITTLE
AT
SCOTTY REID MOTORS
SHANNONVILLE
WO 2-7133
D20-2t

S. H. WILSON
REAL ESTATE BROKER
3-BEDROOM BUNGALOW with large living room, dining room, kitchen, 4-piece bath. Full basement, laundry tubs, rec room. Attached garage. Asking $11,500 Down $1,500.

2-BEDROOM BUNGALOW with beautiful large family kitchen, outstanding cupboards, bathroom, large living room. On beautiful landscaped lot. Asking $8,500. Down $2,500. Close to downtown.

CONNIE MILLER
Sales Representative
OFFICE:
183 COLEMAN STREET
PHONE WO 2-4281
MERRY CHRISTMAS TO ALL OUR CLIENTS AND FRIENDS
D18-21

DRESSER SETS, BRUSH, COMB and mirror, by AUSCO — A gift that pleases her and lasts for years. $5.95 to $32.95. See these at Westgate Pharmacy. D5-1m

ALL TOYS ½ PRICE
ALL TOYS ½ REGULAR PRICE
On Our Second Floor
NEW ITEMS WILL BE ADDED DAILY
SHOP EARLY FOR BEST SELECTION
WILLARD'S ASSORTED CHOCOLATES — 67c 14-oz. box
the hobby shop
191 Front Street
WO 2-5674
WE HAVE RACE CAR SETS
D21-2t

A PONY FOR CHRISTMAS
This year's foals are now ready. Also a good selection of older ponies. Broken by our children for your children.
BRUCE McPHERSON & SONS
River Road, Napanee
D1-5-8-12-15-19-22-26

PUPS FOR CHRISTMAS
Choice German Shepherd Pups
$35. and $25.
G. BEAUMONT
QUINTE KENNELS
MILFORD - ONT.
D21-2t

BABY CHICKS

ORDER EARLY FOR GOOD markets. Ames Egg Specialists, high production Reds, Leghorns. High quality broiler chicks available. Bray Chicks, (E. P. Blain) 219 N. Front St., Belleville, WOodland 2-1910. D7-14-21-28

WINNERS

WINNERS
WOMEN OF THE MOOSE
PAY-AS-YOU-PULL TICKETS
EDNA McLUSKIE
BETTY DOWDELL
WILLIAM SCRIMGEOUR
RUTH ALTIC

CLOCK & WATCH REPAIR

HENK BINNEMA, 68 DUNDAS Street East, opposite Coin Wash. Fast service for all kinds of clocks and watches. D14-1m

CHAIN SAWS

CHAIN SAWS REPAIRED. ALL makes and models. Qualified mechanic. 33 Sinclair Street. D-tf

CABINETS

CABINETS, ALL KINDS. REcreation rooms, display counters, office renovations. Any kind of repairs. Bill Rhodenhiser, 108 Gilbert Street. D20-1m

LOST

SMALL WHITE AND TAN MALE hound, 9th Concession Tyendinaga Township. 396-2721. D21-2t

MAN'S ENGRAVED TRAVELLING kit. Initials L.A.B. Reward. WO 2-8113. D20-3t

IN MAYO TOWNSHIP, SMALL female hound, brown and black markings, H. 1. 3. on right shoulder, during hunting season. Call collect James Goacher, Campbellford. D14-21

FOUND

GOLD WEDDING RING, ON Market Square. Owner may have same by proving property and paying ad. WO 8-5397.

NOTICE

The Annual Meeting of Ratepayers of S. S. No. 7 Sidney (Centenary), will be held in the School, Wednesday, December 26, 1962, commencing at 8 p.m. D20-3t

NOTICE

Annual Meeting of Union School Section 12 and 14 Foxboro in the Township of Thurlow and Sidney, will be held in the School House on Wednesday, December 26 at 8 p.m.

A. J. GOUGH,
Secretary-Treasurer.
D20-3t

Moira, BCI Stage Exhibition

S. S. Wrestling Makes Debut

Interschool wrestling made its debut in city secondary schools sports circles here yesterday.

The meet, sponsored by the Bay Bay of Quinte District of the Central Ontario Secondary Schools Association, was staged in the Moira Secondary School gymnasium.

Student grapplers from the host school met those from Belleville Collegiate Institute in exhibition contests, forerunners to the schools teams competition slated for January.

"Judging from the entries and the spirited reception of the sport given by enthusiastic spectators, wrestling promises to be one of the most popular individual and team sports ever sponsored by Quinte COSSA," said Coach David Bell of Moira S.S.

Nineteen matches were held at the meet. Since it was conducted on an exhibition basis, no team standings were recorded.

And because of the meet's exhibition nature, several students had to wrestle more than once to ensure most of the competitors at least one match.

Unfortunately, no matches were available for either Don Carson of Mike Bradley, both of M.S.S.

Thirty - eight competitors, counting those who wrestled twice, took part in the exhibition. The classes ranged for under 98 pounds to under 183 pounds, some seventeen in all.

Complete results of the January meet between the school teams will be published.

Yesterday's Moira Secondary School winners were: W. Weller, D. Horton, J. Stewart, J. Hayman, I. Stickle, D. Piperni, L. King, T. Pordham, Bruce Smith, A. Lewis, F. Donaldson and J. Rutherford.

BCIVS winners were: K. King, J. Smith, J. Gregg, R. Belch, J. Irwin and G. Graham.

CRYPT-A-CROSSWORD

Hidden Word — A word which can be found within the actual clue itself.
Reversed Word — When spelt backwards, a clue word or adjacent words give the answer.
Anagram — Letters of a clue word or adjacent words rearranged to form the answer.
Double Clue — The clue contains two different meanings of the same answer.
Split Word — Find a straightforward clue about the answer; also further hints concerning part or parts of it.
Remainder are straightforward clues.

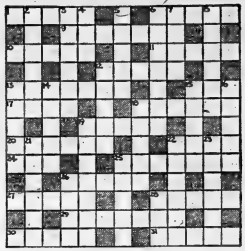

CLUES ACROSS:
1. A painful drink. (Double clue).
6. Where to get milk.
9. A city in Texas.
10. Possibly traps a fish. (Anagram).
11. On your way out.
12. Condescend.
13. Tends fires.
15. The passenger has got Japanese money. (Hidden word).
17. The smell coming from a door, maybe. (Anagram).
18. Don't leave anything to chance.
19. Land in the south
20. Darted around and did business. (Anagram).
22. Care to arrange a contest? (Anagram).
24. He gets less than half. (Hidden word).
25. Norma was a star.
26. It may be established in court
27. Uncle Tom's place.
28. Engages in a joust
29. Red - - - ?
30. Money for scent, perhaps. (Anagram).
31. Explorer never without fruit. (Split word).

CLUES DOWN:
2. There can be trouble over such bills.
3. One drink after another.
4. Recently stolen from the oven. (Double clue).
5. As pale as a bird. (Split word).
6. An expression of vexation when the dog's vanished. (Split word).
7. Shortly
8. A racing man.
12. He's more than eager. (Split word).
13. Out into view
14. Two boys to decribe a great family. (Split. word).
15. Ray Robinson?
16. Perpetual refusal.
18. Black ball in pool.
19. Gets rid of any illusions about.
21. Attack in a grave fashion. (Anagram).
22. Upset Vera in the gully. (Anagram).
23. The heart of things.
25. The cunning way in which two letters are repeated (Split word).
26. The essential part of a racket (Hidden word)
28. The best thing a child could play with. (Double clue.

ANSWERS ON PAGE 20

Quinte Marksmen Weekly Shoot

The Quinte Marksmen held their annual Christmas shoot at the armouries this week with winners taking home many fine prizes suitable for the season.

Winners in the various competitions were: Don Wilson, Cliff Smith, Earl Bowen, Louise Kulscar, Harold Howting, Ron Isaacs, Bill Post, Jack Hinchey, Gary Lazier, Rodger Redner, Hans Raffael and Stan Millard.

Name Four Ski Jumpers

TORONTO (CP)—Four Canadian ski jumpers were named Thursday by the Canadian Amateur Ski Association for a five-week practice tour of Europe next month during which they will take part in 10 international meets.

They are Kaare Lien and John McInnes, both of Revelstoke, B.C., Seppo Ruhanen of Sault Ste. Marie, Ont., and Max Pelt of Verdun, Que.

Frank Gartrell of Fort William was selected to the team earlier but declined because of university studies.

NOTICE TO CREDITORS AND OTHERS

IN THE ESTATE OF HARRY ROYDON WAGAR, Retired, Deceased.

All persons having claims against the Estate of the above-named deceased, late of the City of Belleville, County of Hastings, who died at the City of Peterborough on or about the 20th day of November, 1962, are hereby notified to send to the undersigned on or before the 29th day of December, 1962, their names and full particulars of their claim. Immediately after the said date, the Estate will be distributed, having regard only to the claims of which notice has been received.

DATED this 6th day of December, 1962.

EDWARD E. FOLLWELL, Q.C.,
247A Front Street,
Belleville, Ontario.
Solicitor for the Executrix.
D7-14-21

NOTICE TO CREDITORS AND OTHERS

IN THE ESTATE OF NELLIE BEATRICE FOSTER, Widow, deceased.

All persons having claims against the Estate of the above-named, late of the Township of Huntingdon, in the County of Hastings, who died on or about the 11th day of November A.D. 1962 are required to furnish proof thereof to the undersigned on or before the 8th day of January, A.D., 1963. After the said date the Executrix will distribute the Estate having regard only to claims of which notice has been received.

DATED at Belleville this 6th day of December, A.D., 1962.

SPRAGUE & CAMERON,
Victoria & Grey Trust Building,
P.O. Drawer 700,
Belleville, Ontario.
Solicitors for the Executrix.
D14-21-28

Pick Oilers Over Dallas

HOUSTON (AP) — George Blanda was the big difference Thursday as players from five American Football League teams picked Houston Oilers to defeat Dallas Texans Sunday in the league's third championship game.

A poll of four players each from San Diego, Denver, Oakland, Boston and Buffalo gave the Oilers the nod by a margin of about two to one.

Coach Sid Gillman, whose San Diego Chargers lost title games to Houston in 1960 and 1961, also picked the Oilers. He said quarterback Blanda's deadly passing arm would be the difference.

TITTLE IS BACK

NEW YORK (AP)—Y. A. Tittle was back at the controls of New York Giants Thursday, as they continued their preparations for the Dec. 30 National Football League title game with Green Bay Packers.

The 36-year-old quarterback, who threw a record 33 touchdown passes, worked out alone Wednesday because of a bruised back resulting from an out-of-bounds tackle in Sunday's game with Dallas. Thursday he worked with regulars.

Ralph Guglielmi, Tittle's replacement who also was injured Sunday, also was back in action. He did not run with the club but threw several passes on the sidelines.

Get Paid Accordi..g To Size

LONDON (AP) — Sixteen Tiny Tims of British horse racing have gone on a Christmas strike over wages.

The lads, all attached to Fred Armstrong's stable, claim Armstrong has fined them from 14 to 28 cents for reporting late for work. The boys, training to become jockeys, exercise the horses in training.

One apprentice said his most recent pay cheque came to only seven cents after the fines.

"This is going to be a pretty miserable Christmas," he said.

The boys—small and light of weight — are paid eight shillings ($1.12) a week at the age of 15 and climb to $6.30 at 20.

Their dream is to become a top-class jockey riding derby winners. Failure means a job as a stable boy for about $28 a week.

NOMINATE TROTTERS

TORONTO (CP)—More than 470 nominations have been received for the Canadian Standard Bred Society's futurities to be raced in 1963 and 1964 for purse money of more than $60,000, Max Webster of Brantford, chairman of the nomination committee, said the society wants to make the futurities a national harness racing event.

DESIRABLE 2nd FLOOR FRONT
Office Space Overlooking the River
IN THE TRUDEAU MOTOR BUILDING
Large area. Can be subdivided to suit tenants. Available immediately. Apply:
TRUDEAU MOTORS LIMITED 31 STATION STREET

MORTGAGE LOANS — NOTICE
To those contemplating building or refinancing we suggest getting applications in as early as possible. We do our own inspections and valuations and can, therefore, give immediate action. Advisory service free. Money advanced as building progresses.
JAMIESON BONE & CO.
FIRE, AUTO, ETC. INSURANCE
DIAL WO 8-6705 163 FRONT ST.

Business Service Directory

ACCOUNTANTS

Accountants
JOHN D. LEWARS, C.A
217 Pinnacle Street
Belleville, Ontario
Phone WO 2-9952
J7p-17

GEO. A. WELCH AND COMPANY
Chartered Accountants
173 Church Street — Belleville
WO 2-5491
E. Stone, C.A. — R. Irvine, C.A
Ottawa - Cornwall - Picton
Pembroke
J11-17

ARCHITECTS

WATSON AND WIRZAND
Architects
219 Front St., Belleville, Ont.
M29d-17

BOAT REPAIR AND STORAGE

Outboard Boat Storage
Repairs — Refinishing
Wood - Aluminum - Fiberglass
Outboard Motor Storage
Repairs — Service
Johnson — Evinrude — Oale
Viking — Mio
QUINTE MARINE
No. 3 Highway
15 Mile East of Deseronto
Telephone: Edith 9-4737
(no toll charge)
M26-17

BUILDERS' ESTIMATES

Builders' Estimates Prepared From Blueprints and Specifications
Material Take-Off Lists for Subcontractors
Detail Drawings — Tracing
Blueprinting — Printed to Scale
For Expert Advice
DIAL EX 8-6364
N26-18m

BUSES

BUS SERVICE TO TRENTON AND AIR STATION
Leave Belleville
Daily 8a.m. Sunday and Holidays 1.45 p.m.
10.35 a.m.
12.05 p.m. Sat. only
2.00 p.m.
3.30 p.m. Sat. only
4.15 p.m.
5.30 p.m.
7.30 p.m.
11.30 p.m. Fri. and Saturday only
Bus Station, Mooney's Bay Service
211 Pinnacle St. Phone WO 8-8434
Charters
RATHBUN BUS SERVICE LTD.
Trenton, Ont. — EX 3-3633
J27-17

CONCRETE

W. DAVIDSON & SON
All Types of Concrete Work
Machine Troweling
Residential and Industrial Repairs
Backfilling
Trenching and Rock Drilling
Phone WO 8-5621
D6-17

FARM AND GARDEN

Dead Service
SUMMERS' FUR FARMS
Picton Borough
A New Daily Service In Removal of Dead Animals From Animals Prompt Courteous Appreciated
Call Long Distance Collect
No toll charges
Licence No. 151C93
M26d-17

FLOORS AND WALLS

FITZPATRICK - PAGE LTD.
Tile and Terrazzo Contractors
Glazed and Ground Floor and Wall Tile
Terrazzo Floors — Guaranteed
Repairs on Tile and Terrazzo
Quotations Gladly Given
Phone WO 8-7625 or WO 8-6440
R. Sutton — President — WO 2-3299
J3d-17

FLOOR FINISHING

DAN DASHAW
Dial WO 8-6079 — 30 Bridge St. East
Sanding Machines and Floor Polishers for Rent
Expert Installation on Marlic Rubber Tile and Marbolene Floors
— Free Estimates —
M29d-17

INSULATION

Now is the Time to Insulate Your Home
Before Year-Round Comfort and Lower Fuel Costs
Free Estimates — Phone Collect
EMALDAIRE INSULATION COMPANY
369 Wilson Street, Peterborough
Riverside 3-2272
"18 Years of Insulation Service in Eastern Ontario"
M210-17

LAUNDRY

COIN OPERATED

WESTINGHOUSE
LAUNDROMAT
Speedy
Laundromat
Self-Service
39 Station Street
at
Cannifton Road
M14-18m

MIMEOGRAPHING RUBBER STAMPS

THE JAMES TEXT LIMITED
Fast, efficient work on: Letters, all needs, Reports, Circular, Letters, Statements Cards, Labels, Manifolds etc. One day service on all types of Rubber Stamps. Numbering Machines and Supplies.
J12-17

MUSIC

Music Schools
Private Instruction for Accordion
Representing Rohner
Also Instruction for Guitar, Bar, Trumpet, Saxophone, Clarinet
CHARLES KAMADIS
Musical Supplies
294 Front Street — Belleville
WO 8-8370
M115-17

PLUMBING & HEATING

CHAPMAN
PLUMBING & HEATING
70 North Park Gardens
WO 2-4254
Plumbing heating, sewerage, piping, leak and pressure systems. New installations and repair work, repair work
N13-3m

RENTALS

Typewriter and Adding Machine Rentals
UNDERWOOD LTD.
19 Bridge Street East
WO 2-1410
Special Student Rates
S14-3m

REPAIRS

General Repairs and Remodelling
Cabinet Work
Free Estimates
WO 8-5505
M16-3m

RADIATOR REPAIRS

Repairs to All Makes of Auto and Road Machine Radiators
We do Bodding and Supply New Tanks
Free Estimates
Reasonable Prices
POLEY FOUNDRY & MACHINE CO. LTD.
34 Wallbridge Road
WO 8-3701
S18-3m

RUG AND UPHOLSTERY CLEANERS

WOODSTYLE DONALDSON SERVICES
Rug and Upholstery Cleaning
Carpet Laying and Repairing
— Free Estimates —
J2.10-66-tf

RUBBER STAMPS

All Kinds of Rubber Stamps
"Quality Made"
"The Way YOU Want It".
24-Hour Service Available at
O'NEIL SALES LIMITED
Phone WO 8-6491
KENT-ONTA LTD
221 Front Street
THE JAMES TEXT LTD
179-182 Front Street

SCAFFOLDING

Safety Steel Scaffolding
Large Stock on Hand
Immediate Rental
POLEY SUPPLY COMPANY
34 Wallbridge Road
WO 8-3701
S14-3m

SERVICE STATIONS

JIM TENNORTHE
TEXACO SERVICE STATION
Cor. Front and Bridge Streets
WO 2-9452
Open Every Night & Every Sunday
Lubrication — Gas — Oil — Diesel
Mufflers and Tail Pipes
Minor Repairs
Custom Body Flowing
Chrysler Fleet
Personalized Service
Guaranteed Workmanship
J414-17

SERVICES

CLARE MORRISON CLEANERS
Floors and Windows
Phone 1930
33 Holloway Street — WO 2-4665
We Pass On Savings — That's Us!
D13-17

Interior, Painting, Decorating
Free Estimates
Dial WO 8-6213
H. EATON
N13-3m

MALCOLM BROS. FLOOR AND window service. Complete home cleaning. — WO 8-6226 — or WO 8-6876.
J28-17

CURRIE'S TREE SERVICE
Tree Cabling, Tree Trimming or Removal Hedges, etc.
Free Estimates
Every Job Insured
WO 8-6144
S21-3m

SNOW PLOWING

Parking Lots and Driveways
Snow Plowing or Removal
Phone
IVAN MAY
WO 8-8113
D19-tf

SPRING SERVICE

We Re-arch, Repair and Install All Makes of Car, Bus & Truck Springs.
Also Shackles and Bushings
Phone WO 8-3701
POLEY FOUNDRY & MACHINE CO. LTD.
34 Wallbridge Road
WO 8-3701
S18-3m

TAILORING

HENRY'S TAILOR SHOP
27½ Front Street
(above Queen's Drug Store)
Phone WO 8-6141
(formerly situated at 73 Front Street)
C18-3m

TV AERIALS

TV Aerials
We Erect, Install, Service and Repair
All Types of TV Aerials.
Phone WO 8-6144
Belleville Aerial Co.
206 North Front Street
Belleville
WO 8-6144
M16-1m

TV SERVICE

If You Want the Right Job
at the Right Price
Phone
A. & B. RADIO & TV SERVICE
at WO 8-6144 or WO 8-6145
for Free Estimates on all TV
and Aerial Work
O10-3m

TV Antenna Installation and Repair
Expert Engineering Advice
Weekly
All Replacements Guaranteed
CIRCLE TV SERVICE
Belleville Ltd
268 Coleman St — WO 8-6791
Evenings — WO 8-6827

TYPEWRITER REPAIRS AND RENTALS

THE JAMES TEXT LTD.
Prompt and Efficient Repairs on all Typewriters and Adding Machines
for Rental
182-183 Front St — Phone WO 8-6779
A27-66-tf

WATER SERVICE

SCOTT'S WELL DRILLING
WO 3-2178 or WO 8-2907, 100 and 1,000 gallons per minute
S5-6m

WELL DRILLING

GEORGE H. CHALK
R.R. 6 — Napanee
Wells for Home, Farm and Industry
For Prices and Terms
Dial Napanee 354-3016
M15-1p

REAL HEAVYWEIGHT

Robert Earl Hughes of Fish Hook, Ill., weighed 1,900 pounds in 1958—the year of his death at age 32.

CUT MOVING COSTS IN 1/2
HAUL ANYTHING ANYWHERE
RENT A HERTZ TRUCK
DRIVE IT YOURSELF
PHONE WO 2-0714

Year-End Review

World Stood on War Brink Seven Fateful Days and Kennedy Emerged Victor

By HAROLD MORRISON

WASHINGTON (CP) — For seven fateful days in October the world stood at the brink of nuclear war. Then a swift Soviet retreat signalled a turning point in East-West relations.

The issue of Cuba had been at varying stages of crisis since the invasion debacle of 1961 but something new developed when United States intelligence officers began receiving reports of a Russian military buildup of offensive weapons on the Caribbean island.

First reports were conflicting and the officers tended to be dubious. President Kennedy had warned Premier Khrushchev he would not tolerate any action that would give Fidel Castro power to launch an attack in the Caribbean.

But in September the Kennedy administration became worried. A U.S. plane had photographed what appeared to be fuselages of Soviet medium jet bombers on the deck of a Soviet ship bound for Cuba.

Suddenly Soviet shipping to Cuba expanded. Khrushchev assured Washington most of the ships carried machinery and other factory goods. Weapons sent int oCuba were strictly defensive, he said.

On Oct. 14, the U.S. became convinced the Russians were lying. A high-flying U-2 spy plane brought back photographic evidence of nuclear bases in Cuba. Some, already under construction, would hit Washington. Others under construction would be able to reach virtually the U.S. east and southhalf of Canada and most of South America.

On Oct. 16, President Kennedy ordered a full-scale aerial surveillance of Cuba which disclosed bombers as well as missiles.

Then, conferring with an inner ring of his cabinet, he began to map a counter-action. The job wasn't easy. There were reports later his advisers were split. Some urged an immediate air strike, to eliminate the bases and missiles; others suggested a gradual step-up in pressure on Cuba. Dean Acheson, Dean Rusk, Robert McNamara, urged some form of political negotiations with the Russians.

Once the president made up his mind, others fell into line. Kennedy ordered an arms blockade of Cuba. And an ultimatum — Russia would be warned to get the weapons out or the U.S. would do the job, even if it meant nuclear war.

Kennedy, hung in Berlin in 1961 invasion fiasco, played his hand carefully. Surprise was an element of his plan. On Oct. 18, he touched on the Cuba issue in a- meeting with Soviet Foreign Minister Andrei Gromyko. Gromyko assured him there were no nuclear missiles in Cuba.

Kennedy took off for the mid-west on a political tour. He developed a diplomatic "cold" and Saturday, Oct. 20, hurried back to Washington. The plan was ready to be sprung.

The original plan was to announce the blockade on the following day, Sunday. But State Secretary Dean Rusk wanted to inform as many American ambassadors as possible.

He also wanted to send special emissaries—Dean Acheson to President de Gaulle and Livingston Merchant to Prime Minister Diefenbaker—to provide full information before the president announced his plan. Rumors of some major crisis rushed through the capital. To maintain surprise, Kennedy could not wait much longer.

On Monday evening, Oct. 22, Kennedy told the world of his discovery and his demands. Khrushchev stormed. The blockade, he said, was nothing but a pirate's act. But he read the meaning of Kennedy's determination.

Thirty-nine hours after Kennedy's announcement the blockade was imposed after the Organization of American States gave its approgal.

A fleet of 25 Soviet ships was ordered. Would they stop? The moments clicked away. Then came the announcement: the ships appeared to have altered course.

For a total of seven days the threat of nuclear war remained. Kennedy wanted Soviet missiles and bombers out of Cuba and he wanted this done under United Nations supervision. Secret exchanges took place between the Soviet and American leaders. On Friday, Oct. 26, Kennedy thought he had full Khrushchev agreement to the demands.

That Khrushchev letter never was made public but American cars said later it bore the marks of a frightened man. Yet on Saturday, Oct. 27, Khrushchev suddenly changed course. He wouldn't take the missiles out unless Kennedy first agreed to remove nuclear missiles from Turkey.

Kennedy was stunned. What had caused the change? He replied there would be no removal of Turkish bases. On Sunday, Oct. 28, Khrushchev capitulated. First, in the weeks that followed, the missiles came out—42. Then the bombers—42. Then some of the Soviet troops in Cuba. There was no UN inspection — neither Castro nor Khrushchev would agree to it. And there was no assurance that such weapons might not again be shipped into Cuba.

But Kennedy also received formal assurance that he wouldn't invade Cuba. On Dec. 10, Rusk talked of a possible expansion of negotiations with Russia on other problems, even though the Cuban issue had not been resolved.

And on that day, U Thant, UN secretary-general, declared the Cuban crisis over.

UN Abolishes Watchdog Post Over Hungary

UNITED NATIONS (CP) — The General Assembly today approved a U.S. proposal to abolish the controversial post of Special United Nations Representative for Hungary, a watchdog mission set up after the 1956 uprising in Hungary.

Despite protests from Sir Leslie Munro of New Zealand, the special representative, the 110-nation Assembly voted 50 to 13 to transfer the Hungarian problem to Secretary - General U. Thant for any action he finds desirable. Forty-three countries abstained. The negative votes were cast by the Soviet bloc, Cuba, Guinea and Yugoslavia. Canada voted for the resolution.

4th Thurlow

4TH THURLOW — Mr. and Mrs. Jim Ruckstuhl of Sharbot Lake, Mrs. Jim McQuaid and Mrs. Ross McQuaid of Bannockburn, Mrs Roy Ruckstuhl of Millbridge and Mr Paul Reid were Sunday supper guests of Mr. and Mrs. Louis Ruckstuhl and family.

Mr. and Mrs. Frank Walker of Belleville spent Saturday afternoon with Mr. and Mrs. Douglas Tummon and family.

Sy:.pathy is extended to Mrs. S. Cooley, who had the misfortune to fall and injure her hip.

Mr. Ed Treverton is a patient in Belleville General Hospital.

Mr. and Mrs. Fred Garrison were Friday dinner guests of Mr. and Mrs. Fred Corscallen, of Belleville.

Mr. and Mrs. Rose Cole and family, of Camnifton had supper Saturday with Mr. and Mrs. Grant Cole.

Mr. Douglas Tummon and Dale spent Sunday afternoon at the home of Mr. Harry Tummon, 8th line.

Mr. and Mrs. Borden Forsyth spent Sunday with Mrs. Oliver Forsyth, of Sulphide.

Mr. and Mrs. Gordon Clapp, 3rd line, spent Thursday evening with Mr. and Mrs. Louis Rackford.

Mrs. John Rits, Misses Helena and Lillian Rackford, Belleville were Sunday dinner guests of Mr. and Mrs. Russell Rits and family.

Mr. Fred Carscallen, Belleville had supper Wednesday at the Corscallen home.

Mrs. Earl Sills, Brampton, Miss Joan Twining, Belleville, were Sunday supper guests of Mr. and Mrs. George Sills.

St. Ola

ST. OLA — Mrs. Dudley Sharpe of Toronto stayed with her sister, Mrs. John Palmateer and family from Tuesday until after Mr. Palmateer's funeral Thursday and returned to Belleville on Thursday.

Mr. and Mrs. Oscar Phillips and Mrs. Gordon Kings drove to Bancroft on Saturday.

Mr. and Mrs. Borton Baker and family visited Mr. and Mrs. William Baker on Sunday. Beth has recovered from her recent appendectomy.

Mr. and Mrs. Alan Carrol and family and Mrs. Don Sprackett visited Mr. Hugh Nicholson in Kingston. Mr. Nicholson is convalescing -from recent surgery and hopes to be home for Christmas.

Miss Brenda Ham of Oshawa spent the weekend with her family in St. Ola.

KISSING DANGER

Infants readily pick up colds from being kissed by persons with colds. Nobody with a cold or infectious ailment should handle or kiss a baby.

CHECK MISSILE WITHDRAWAL FROM CUBA — A U.S. Navy patrol plane hovers overhead as the U.S. destroyer Barry pulls alongside the Soviet freighter Anesov in the Atlantic with a presumed cargo of canvas-covered missiles on deck. Some missiles were withdrawn from Cuba in one climactic chapter of the Cuban crisis. (CP from AP)

LET LEE GRILLS DAIRY ADD TO YOUR
HOLIDAY MENU
● DELICIOUS EGG NOG
● CULTURED SOUR CREAM
● COTTAGE CHEESE
● CHEESE CURD
● FRESH ORANGE JUICE
● WHIPPING CREAM
● CHOCOLATE MILK
● BUTTERMILK
● TABLE CREAM
PLUS ALL REGULAR DAIRY PRODUCTS
Stop the Red and White Lee Grills Milk Van or
Phone WO 8-8220
CASH and CARRY MILK PRICES AT THE DAIRY
NOTE: No Milk Deliveries at Lee Grills Dairy - December 25 and 26; and January 1 and 2
ALL THE FRIENDLY MILKMEN AT LEE GRILLS DAIRY WISH YOU
A MERRY CHRISTMAS and HAPPY NEW YEAR!
LEE GRILLS DAIRY LIMITED
237 COLEMAN STREET

CHRISTMAS SALE
"O.K."
USED CARS
WE NOW HAVE A LARGE SELECTION OF QUALITY USED CARS, MANY ONE OWNERS, DRIVE INTO THE COUNTRY AND SAVE $$$$
1962 BUICK Electra. 225 Riviera, 4-door hardtop, finished in Autumn Gold with Gold interior. Fully power equipped, including windows. Has Wonder Bar radio, vogue wakis and many other extras. 4295.
A luxury car now priced at
1962 CHEVROLET Belair Hardtop. 2-door, radio, automatic transmission, washers, finished in Autumn Gold with matching interior. Take up to 36 months on easy GMAC terms ..... 2795.
1962 PONTIAC 4-DOOR Sedan. Automatic transmission, radio, window controls, 6 cylinder engine. Finished in Cordova Brown with Gold interior. 2595.
A sharp car priced at just .....
Take up to 36 months on easy GMAC TERMS
1961 CHEVROLET Biscayne 4-Door Sedan. 6-cylinder engine, radio, washers, back-up lights. Finished in Regal Blue with matching interior. Reduced to .... 2095.
Take up to 36 months on easy GMAC terms.
1961 CORVAIR 4-Door Sedan 700 Series. Finished in black, equipped with many extras. 1895.
One owner .....
Take up to 36 months to pay on easy GMAC terms.
1960 OLDSMOBILE "88" 4-Door Sedan. Equipped with power brakes, power steering, radio. Finished in blue with ivory top. Matching interior. A sharp car with up to 36 months to pay on easy GMAC terms ..... 2395.
1960 CHEVROLET Bel-Air 2-Door Hardtop. Equipped with radio, 6-cylinder engine. A one owner car sold new by us. Finished in blue with matching interior. Now ..... 1995.
Take up to 36 months to pay on easy GMAC terms.
1960 CORVAIR 4-door Sedan. Automatic transmission, radio. An exceptionally clean car ..... 1595.
finished in blue
Take up to 36 months to pay on easy GMAC terms.
1959 CHEVROLET Station Wagon. 6-door, 6-cylinder deluxe model finished in Cameo Coral. Take up to 30 months on easy GMAC terms ..... 1795.
1959 CHEVROLET Biscayne 4-door Sedan. Finished in blue, equipped with 6-cylinder engine. Now ..... 1495.
Take up to 30 months to pay on easy GMAC terms.
1959 VOLKSWAGEN 2-Door Limousine ..... 995.
Finished in coral. A real popular car, now .....
Take up to 30 months to pay on easy GMAC terms.
1958 BUICK 4-Door Hardtop. Special, finished in Sierra Gold with radio and automatic ..... 1295.
transmission
Take up to 30 months to pay on easy GMAC terms.
1958 CHEVROLET Biscayne 4-door sedan. 6-cylinder engine. Finished in Turquoise, radio. Automatic transmission ..... 1295.
Take up to 24 months on easy GMAC terms.
1957 CHEVROLET 210 Series 4-Door Sedan. 6-cylinder engine, finished in Turquoise and ivory. OK Guaranteed ..... 995.
Take up to 24 months on easy GMAC terms.
ON THE FOLLOWING CARS TAKE UP TO 18 MONTHS TO PAY
1956 CHEVROLET Bel-Air 2-Door Hardtop. V-8 engine. A good working car, now ..... 695.
1956 BUICK Special 4-Door Sedan. Automatic transmission, radio, finished in ivory and green. An exceptionally good working car ..... 795.
1956 FORD 2-Door. V-8 engine, ... 595.
finished in blue and ivory. Now .....
1955 DODGE V-8 4-Door Sedan ..... 595.
Finished in Cameo Coral
1955 METEOR 4-Door Station Wagon ..... 595.
Good condition
1955 PONTIAC Deluxe 4-door Sedan ..... 595.
6-cylinder engine, now .....
1953 BUICK ..... 295.
New rings, good condition .....
1952 AUSTIN ..... 125.
—TRUCKS—
1958 FARGO ½-Ton Pick-up ..... 995.
New engine, mechanical condition .....
1955 INTERNATIONAL ..... 395.
Panel .....
SEE ONE OF THESE SALESMEN
Jerry Johnston - WO 8-7149 — Elwood Kerrulsh - WO 2-3802
Bruce McPherson, Harlow 378R — Ed. Salisbury - EX 5-3317
Craig Watson - EX 5-3667
STIRLING MOTORS
(STIRLING) LTD.
D. R. WILLIAMS, Pres.
Phone Stirling EX 5-3352 at the OK Sign by the Bridge
Phone Marmora 473-3742 at the 4 corners in Marmora
OPEN EVENINGS. — GMAC FINANCING

"To repeat myself—if your husband is the least bit handy with tools—"

Astrological Forecast

For December 22
By SYDNEY OMARR

Aries (Mar. 21 to Apr. 19): Get house in order. Check last-minute shopping list. Remember older, loyal individuals. Also remember those who have served you throughout year, such as mailman, delivery boy, etc.

Taurus (Apr. 20 to May 20): Take careful note of mail. Be sure you create no ill feelings. Assure this by remembering. Public relations highlighted by lunar position. Be gracious.

Gemini (May 21 to June 21): Hurrying may cause you to skip over important details. Take time to be right. Overcome tendency toward irritability by getting plenty of rest. Pace yourself. Maintain sense of humor.

Cancer (June 22 to July 21): Good moon aspect today corresponds to activity in connection with pleasure, romance, purchase of gifts. Be vital, alive. Do things with zest. Leo individual helps toward happiness.

Leo (July 22 to Aug. 21): You gain pleasure through association with Cancer individual today. Attend to details. Stock up on foodstuffs. Prepare for holidays. Get into proper spirit. Enjoy yourself.

Virgo (Aug. 22 to Sept. 21): Ideas abound. Share them! Address cards, letters — put them in the mail. Welcome visitors. Be a good host and a good guest. Emphasis on short journeys, communication with close relatives.

Libra (Sept. 22 to Oct. 22): Express true feelings. Remember those confined to home or hospital. Don't listen to one who spreads gloom. Realize your abilities are being appreciated. Potential rating is high.

Scorpio (Oct. 23 to Nov. 21) Personal cycle up. Means your independent thought, action pays off. Let others know what you really think. Your ideas will be appreciated. No time for sadness. Radiate cheer, good will.

Sagittarius (Nov. 22 to Dec. 21): Joy indicated from unexpected source. Let this spark growth within. Live up to your greatest potential. Lend helping hand to those who confide in you. Permit Sagittarian wisdom to flourish.

Capricorn (Dec. 22 to Jan. 20) Sun enters your sign; this, along with lunar position, emphasizes friendship, appreciation, love. Accept obstacles as challenges. Give—and you will receive. Accept responsibility. Radiate happiness.

Aquarius (Jan. 21 to Feb. 19): Include professional associates as well as friends, family members in entertainment plans. Battle loneliness. Spread cheer, good will. You learn today by teaching. Be generous.

Pisces (Feb. 20 to Mar. 20): Fine for attending social affair — for entertaining and being entertained. Friendships highlighted, along with opportunity for meeting new friends. Look to future. Avoid petty dealings.

• • •

If today is your birthday . . . you are individual in true sense. You do not regard "authority" as sacred cow. You question, dispute, offer ideas of your own.

• • •

General Tendencies: Cycle up for Libra, Scorpio, Sagittarius and Capricorn. Stress is on responsibility, service, good will.

ANSWER TO PREVIOUS PUZZLE

S	I	A	L	A	R	I	S		T	W	I	N	S	
R	A	I	N	E	I	N	E		F	A	V	E	L	
I	G	L	O	O		S	E		I	D	E	A	L	
E	C	I	T	E		A	M	E	N	D		G	E	T
T	O	S	E			M	A	R	E			E	L	I
						E	L	A	N	D				
S	T	A	T	E		S	E	N	S	E		S	A	W
C	A	N	I	N	E		C	R	I	S	P		P	E
E	N	T	R	A	N	C	E		P	E	S	T	E	R
S	T	A	I	N	S		S	T	E	M				
O	R	B		S	A	L	E		R	A	T	E	D	
D	U	T	I	E	S		O	C	E	A	N			
S	U	S	T	A	I	N	S		S	O	R	T	A	L
I	S	E	E		S	T	E	E	R					

Daily Crossword Puzzle

ACROSS

1 Fish dish.
5 Salat Pierre and others.
9 Macabees: Abbr.
13 Ending of some feminine nouns.
14 Native of an Africas river region.
16 From a distance: Poet.
17 Seaworthy.
19 Normandy town.
20 Dauntless heroine of musical comedy: 2 words.
21 Temperature: Abbr.
22 English essayist.
23 Mechanical machine.
25 Computer fulfilling.
27 Lounged (for).
30 Gossipers.
33 Monogram of Blue Eagle days.
35 Glass (comb. form).
36 Persian mythological being.
38 Conrad short story.
41 Days of —.
42 Jamaary: Span.
44 Oldtime: Dan.
46 Sleep.
47 Certainly: 2 words.
50 City of ancient Greece.
52 False.
54 Where Cow Palace is: Colloq.
58 Very soft mineral.
60 Scantlings.
62 Mine: Fr.: 2 words.
63 One after another: 2 words.
64 Boor.
65 Men's service organization.
66 —— arms: 2 words.
67 Part of Paris.
68 River into the Danube.
69 Went away.

DOWN

1 Unfermented grape juice.
2 "Fe" be —— to be": 2 words.
3 Reaget de —— French poet.
4 Banished.
5 Fruit of the pokeweed.
6 Double-talker.
7 Jostle.
8 Fifth between England and Scotland.
9 Showing superior skill.
10 Popular type of 46 Across.
11 Unruffled.
12 Cut short.
15 Future, for instance.
18 Cooking material.
24 Witch.
26 Oriental sense.
28 Book of the Bible.
29 Ocean.
30 Begin.
31 Western city.
32 Easily convinced.
34 Any of vessel, for short.
37 Pittsburgh: 2 words.
39 Bond.
40 Part-way down.
43 Abated.
45 Mermaid.
48 Cook.
49 Vegetable.
51 Wicked.
53 Home of a witch.
55 Stalk of a plant.
56 Calliopelan: Abbr.
57 Fragrant.
59 Ankhtowns.
59 Book of the Bible.
61 Member of a Japanese race.

THE BAY OF QUINTE AGRICULTURAL MUTUAL FIRE INSURANCE COMPANY

A LOCAL MUTUAL COMPANY
OWNED AND OPERATED
BY LOCAL POLICYHOLDERS

INSURES FARM BUILDINGS
AND THEIR CONTENTS INCLUDING
LIVESTOCK AND FARM EQUIPMENT

Represented by:

C. W. BURR AND SON
GENERAL INSURANCE

Agents for:
FIRE — WINDSTORM — MULTI-PERILS—AUTOMOBILE
LIABILITY — THEFT—PERSONAL ACCIDENT—GLASS
BONDING — OTHER INSURANCE

INSURE with BURR
(City and Country)

OFFICE:
210A FRONT ST.
BELLEVILLE, ONT.

PHONES:
OFFICE: WO 8-3471
DOUGLAS BURR Residence
WO 8-3185

Sunday School Lesson

Light That Enlightens

By ROY L. SMITH

Something less than a hundred miles southwest of the modern city of Izmir (formerly known as Smyrna) in Turkey, the visitor comes upon the extensive ruins of the ancient city of Ephesus. Even today, in spite of the desolation that is spread everywhere, one gets the impression that in its hey-day the city must have been magnificent.

The Uniform Sunday School lesson for December 23: "God Comes To Us" Isaiah 6; 8: 6-7; Luke 2:8-20; John 1:1-18; Hebrews 1:1-4.

There is still to be seen the broken walls of the ancient library, which contained one of the greatest collections of books to be found anywhere in the world. Just a little farther down the great marble paved main thoroughfare, one comes upon the Odeon where 1,800 years ago, the citizens of Ephesus sat and listened to the greatest orators, philosophers, and poets of the ancient world.

CHURCH WAS THERE

Next to the Athens, Ephesus was considered the greatest intellectual centre of the world, though Alexandria, in Egypt, would have protested such an ascription of honor. Next to Antioch, the city was the greatest commercial centre of the East Mediterranean. Although its quantity of art was somewhat limited, as measured by the lavish standards of Athens, the city was the home of some of the greatest artists of the world, and its central boulevard was a sight unmatched anywhere on earth.

And in Ephesus there was a Christian church whose pastor was one of the most profound thinkers the Christian faith has ever produced. To him we are indebted for the Gospel of John, and the three brief epistles that bear his name.

If we are to judge the quality of the congregation by the quality of the preacher, the Christians in Ephesus must have been among the most intellectual, thoughtful, and advanced of the Christians of the world. They have been credited with having published the first collection of the letters of St. Paul, and of having vast influence throughout the early Church.

PROLOG OF THE GOSPEL

It is commonly agreed between the Christian scholars of the world that John's was the last of the four Gospels to have been written, and its author states very plainly that it was his purpose to prove that "Jesus was the Christ, the Son of the living God."

In setting out to prove this gigantic claim, John broke a new trail. Mathew and Luke traced the life of Jesus back to his birth in Bethlehem, as the son of Mary, the peasant girl. And the doctrine of the virgin birth hulks largely in the doctrines and teachings of many modern churches.

But the author of John's Gospel was only incidentally interested in the question of his physical and human birth, for he saw in Jesus the one who had stood alongside of God from the beginning, and who had shared in the amazing work of creation.

This is to say that, in John's belief, the "life" of Jesus did not begin with cradle in Bethlehem. Instead, he had been with God at Creation, and would be with him until the curtain was rolled down on history and time was no more.

The intellectuals of Ephesus were enormously interested in the question of religion, and representatives of every faith in the world had stood in the Odeon at one time or another, and had expounded their philosophies and hopes.

John proposed an amazing doctrine to the Ephesians — one so presumptive that it is even today scarcely understood or appreciated. He declared that all of the best that all men wanted to find in God, they would find in Jesus.

He dared to say that Jesus was more than a prophet, speaking for God. He was God himself, speaking for himself.

Put into modern terms it means that we will never find anything in Jesus that we would not like to find in God, and we will never seek anything in God that we will not find in Jesus. He is that much divine!

The usual Christmas stories

DIAMONDS
RONALD KEEL
JEWELLER
286 Front St. at Victoria Ave.

Bowling 5 Pins

MONDAY NIGHT MIXED LEAGUE

B.B.C. 7, Champs 0; Aces 7, Flintstones 0; Fly Backs 7, Misfits 0; High Tones 3, Head Pins 2; Pickers 5, Twisters 2; Audios 4, Dodgers 3.

Ladies' High Triples: Marie Peake 616, Muriel Gagne 532, Betty Clarke 514, Dorothy Berry 514.

Men's High Triples: Jim Begley 734, Joe Collessis 725, Geo. Wardley 647, Blondin Clark 606, Art Gibson 600.

Others Bowling: Irene Lewis, Dorothy Berry, Betty Begley, Chas. Coleman, Maggie Corbin, Hughes, Betty Levitt, Ev. Spracket, Esmond Black, Muriel Gagne, C. Haines, H. Turcotte, J. Begley, J. Collessio, Hazel Piperni, Marie Peake.

CANADA CEMENT BOWLING LEAGUE

Utility 4 (2953) vs. Stores 3 (3170), Foremen 7 (3045) vs. Mixers 0 (default), Office 3 (3215) vs. Packhouse 2 (3005), Yard 7 (3244) vs. Repairs 0 (2962).

High Singles: J. Stewart 314, 276; F. Loft, 297, 269; R. Ferguson 271; J. Andrews 266; J. Fenton 266, B. Strahan 258.

High Triples: F. Loft 810, J. Stewart 806, J. Fenton 700, R. Ferguson 697, B. Strahan 677, Ralph Sedore 666, R. Ferguson 650.

Standings: Foremen 28 pts., Repairs 28 pts., Stores 27 pts., Yard 21 pts., Utility 18 pts., Packhouse 17 pts., Office 12 pts., Mixers 13 pts.

High Averages: J. Stewart 223, F. Loft 217, D. Bennett 216, Ralph Sedore 215.

QUINTE MIXED 5-PINS

Rookies 5, Misfits 2; Whiz Bangs 5, Jets 2; Starlighters 5, Jokers 2; Flintstones 7, Adventurers 0; Hi Fi's 7, Twisters 0; Zombies 3, Untouchables 2.

High Singles - Harry Fry 274; Dave Batchelor 272, Leo St. Louis 266; Dick Young 263, 273; Faye Boulier 207.

High Triples: Harry Fry 689; Dick Young 789.

BAY SHORE GALS LEAGUE

L. Dontaior 180-162-240 (591), T. Westfall 223-203-149 (564, L. Peck 270, M. Onderdonk 237, M. Redner 221, M. Dawson 218, D. Ward 217, B. Birdie 210.

FORESTER DISTRICT LEAGUE

Movies 7, Dumb Bells 0; Chippers 7, High Balls 0; Happy Six 5, Beetle Bombs 2.

Ladies' high single — J. Munns 256.

Men's high single — B. Black 286.

Ladies' high triples — J. Fobert 571, J. Munns 571.

Men's high triple — B. Black 653.

of the manger, and the worshipping kings are the loveliest that little children ever hear, but the great introduction that John gives is much impressive that mature thinkers ever hear. For one Christmas, let's think hard.

CHRISTMAS CHOCOLATES
NEILSON
ROWNTREE
CADBURY
CIGARETTES
CHRISTMAS FLAT FIFTIES
FILMS — FLASH BULBS
SCHRYVER'S PHARMACY
214 Front Street WO 8-9128

Bowling 10 Pins

INTERNATIONAL HARDWARE MIXED

Roses 4, Maintenance 0; Presses 3, Push Plates 1; Padlocks 3, Cabinet Locks 1; Panic Bolts 4, Catches 0; Levers 4, Drawer Locks 0; Fasteners 2, Cylinders 2.

Men Hi Singles — D. Sinclair 196, P. Boyd 192.

Men Hi Triples — P. Boyd 503, D. Sinclair 489, P. Tracey 467.

Women Hi Singles — B. Hayes 193.

Women Hi Triples — B. Duby 501, B. Hayes 478.

Picton

6 Cows Plunge Through Ice At East Lake

PICTON —, Six cows which plunged through the ice into East Lake have recovered with no ill effects, according to Lyall Hicks, Cherry Valley farmer. The animals had been accustomed to going to the lake to drink through holes chopped in the ice. On Tuesday, they bypassed water along the shore and wandered onto the ice which was six inches thick. Their combined weight was too much and they plunged into six feet of water.

Fortunately, Mr. Hicks saw them break through. He drove his tractor to the scene, planning to pull them out with a rope, but the tractor went through the ice. Men of the neighborhood came to help and while the animals struggled to keep their heads above water, a chain saw was used to cut a 150-foot long channel to shore. The animals were then driven to shore and to the barn where they were blanketed and given attention by Dr. Karl Euler. They were in the water about a half hour.

SUNLESS WINTER

Inhabitants of the north Italian village of Trafflume, situated at the bottom of a canyon-like valley, see no sun from November to March.

Guardian Maintenance
ONE STOP SERVICE
Trudeau MOTORS LIMITED
31-45 STATION STREET DIAL WO 8-6767

Two New Clubs Of School Age Start at 'Y'

This fall saw the start of two clubs especially designed for boys and girls of grade school age, specifically grades five to eight, who are "Y" members, at the Belleville YMCA. Known as the Gra-Y Clubs, there is one for boys and another for the girls; the philosophy of the clubs is to develop a spirit of fellowship for others.

This spirit is developed by group participation in a program which is designed to help members to understand and respect themselves and others as individuals, to form good habits for health and physical fitness, to use their leisure time to develop worthwhile interests and skills, to develop a desire for learning, to develop wholesome friendships and good sound attitude towards life which will serve them well in adulthood.

The two local clubs have been organized now for two months. They have elected their officers and run their meetings in a democratic fashion under the supervision of a staff member. They have held Hallowe'en and

ANSWERS FROM PAGE 17

P	U	N	C	H	A	I	D	A	I	R	Y			
M	A	R	S	H	O	U	S	T	O	N	E			
S	P	R	A	T	H	G	O	I	N	G				
A	A	S	P	E	I	G	H	T	E	E	N			
T	R	I	E	M	A	N	G	E	N					
O	D	O	R	Y	E	N	S	U	S	E				
R	Y	D	I	X	I	E	C	I	T	Y				
T	R	A	D	E	G	R	A	C	E					
H	A	L	S	H	E	A	R	E	R					
C	V	G	U	I	L	T	Y	T	E					
C	A	D	I	N	E	Y	T	I	T	U	S			
G	S	K	E	L	T	O	N	S						
C	E	N	T	I	S	Y	P	E	A	R	Y			

ANYTIME!
ANYWHERE!
Phone
CENTRAL RADIO TAXI
WO 2-5353
for
Prompt - Efficient
Taxi Service

CHRISTMAS PROJECT FOR NEW CLUB . . . Members of the Girls' Gra-Y Club, a new club for grade school girls, are shown above as they prepare Christmas table decorations for the Hastings County Home's annual Christmas dinner. From the left are: Elizabeth Burrowes, Donna Digby, Kathy MacDonald, Beverley Henn and Patsy Brenner.

Christmas parties. Plans are underway for trips to the county court house, several local industries and to have a number of speakers and films so that the members can acquire a better appreciation of the various activities in the community and in vocations and other ways of life.

A recent project was the manufacture of Christmas decorations for the place settings at the annual Christmas dinner at the Hastings County Home.

Now that the nucleus of the clubs is well established and underway with a variety of interesting objectives and activities planned, there is an opportunity for more girls and boys of grade school age to join. Information on this is available to interested prospective members or parents by contacting either Mr. Joe Ruddy or Miss Norma Hunter-Duval, at the "Y".

BELIEVE IT OR NOT...
YOU CAN DO SOMETHING
ABOUT THE COLD WEATHER!
If your car isn't starting these cold mornings, it could be the fault of many things. Bring it to us now for an expert.
TUNE UP
HERE'S WHAT WE DO...
Check engine compression, clean and adjust spark plugs, test battery, clean terminals, clean or replace and adjust distributor points, check distributor rotor and cap, check vacuum advance and set timing, test coil and condenser, clean air cleaner, check and free up manifold heat control, normalize engine, adjust carburetor idle, inspect hose connections, adjust fan felt.
CHEV. 6 Reg. $8.40 ... $6.95 Parts Extra
CHEV. 8 Reg. $10.40 ... $8.65 Parts Extra

YOU ARE MORE LIKELY TO FIND WHAT YOU WANT AT
SCHWAB'S
CARDS — WRAPPINGS
TRIMMINGS GIFTS
TOYS - GAMES - BOOKS
Truly... "THE CHRISTMAS STORE"
SCHWAB'S
222 FRONT ST. — BELLEVILLE

EATON'S "BETTER HURRY"
Just 24 Shopping Hours Till Christmas
GLENEATON SEAMLESS NYLONS
Always Welcome as a Gift "Sanitized" for daintiness
Dress Sheer Mesh
- Fine quality nylon
- Colors Tender Beige or Taupe Mist
- Sizes 9 to 11

GLENEATON Seamless Mesh
Dress sheer ... 400-needle, 15-denier, with hand-looped and "run-guard" toe.
Pair ... 1.19
3 pairs 3.50

GLENEATON "Cocoip" Seamless Mesh
Dress sheer ... 600-needle, 15-denier, with hand-looped and "run-guard" toe.
Pair ... .98
3 pairs 2.85

GLENEATON "Pin Money" Walking Sheer
Dress sheer ... 45-gauge, 30-denier ... at "Pin Money" prices!
Pair ... .79
3 pairs 2.25
—EATON'S Main Floor

EATON'S OPEN TONIGHT (FRIDAY) and SATURDAY Until 9
Monday, Dec. 24th. Until 5.30 p.m.

TOY CLEARANCE
1/3 TO 1/2 OFF
PLEASE, NO TELEPHONE OR MAIL ORDERS! Limited Quantity!
Reg. 1.39 to 14.98
EATON Special Price, each ... .89 to 9.95
Take advantage of this outstanding Toyland clearance! Buy for this year or next. Save from 1/3 to 1/2 on regular prices. Included in the group are stuffed animals, Dolls, Trucks, Cosmetic Sets, Pull Toys, Bake Sets, Games, Sewing Sets, etc. Shop early for best selection.
—TOYLAND — EATON'S Basement

Can': Make Up Your Mind? When in Doubt . . .
Give an EATON Merchandise Gift
CERTIFICATE
The easy solution to your gift problems is an EATON Merchandise Gift Certificate. Just say "please allow" anyone on your list!
There's no limit to the nearly every denomination from a stocking stuffing 25c right up to 100.00 for that grand gesture gift. Certificates of 5.00 and over come in a colourful gift cylinder to hang on the tree, smaller amounts are in a pretty Christmas envelope.
The recipient may use them as cash in any EATON Store or Order Office across Canada!
—EATON'S Main Office—Third Floor
DIAL WO 2-4561
T. EATON Co. BRANCH STORES

THE WEATHER

Sunday — Hazardous driving. Another period of snow tonight changing to flurries Sunday morning and much colder. Low 26. High 32.

Authorized as Second Class Mail, Post Office Department, Ottawa.

The Ontario Intelligencer

BELLEVILLE, ONTARIO, SATURDAY, DECEMBER 22, 1962

TEMPERATURES

	Max.	Min.
Today	29	19
One year ago ..	24	7
Snowfall—3¼ inches.		

6c Per Copy, 35c Per Week

GUNMAN FREES HOSTAGE, SURRENDERS

Medicine, Food Given For Prisoners

Castro Agrees To Exchange After 20 Months

Cuban Swap Will Begin On or Before Christmas

HAVANA (AP)—A Christmas gift of freedom today awaited 1,113 Cuban invasion prisoners after 20 months of captivity. The Castro government agreed Friday to release them in exchange for medicine and food.

The men will be freed "on or before Christmas," lawyer James B. Donovan of New York, chief negotiator for the prisoners' families, announced. Donovan broke the news himself to some prisoners held in Havana's Principe Castle, and word of their long-awaited freedom also was relayed to other captives held on the Isle of Pines off southwest Cuba.

In Washington, American Red Cross officials reported the first prisoners are expected to arrive in Miami Sunday. But Havana radio said they would not be freed until Monday. Red Cross officials said they are highly optimistic that the entire Prisoner group will be back among their friends and relatives by Christmas Day. Some 20,000 relatives of the captives live in Miami.

A mother of one of the prisoners said the news in Principe prison had a feast of homemade delicacies Friday. She said it was the first time in more than six months that parcels had been allowed to go through to the prisoners.

READY TO SAIL.

The freighter Africa Pilot was expected to sail for Havana from Fort Everglades, Fla., today with some of the supplies requested by Premier Fidel Castro as the price for the release of the prisoners. The medicines were donated by U.S. drug manufacturers.

The Cuban government originally demanded $62,000,000 as a ransom. The value of the food and medicine now agreed on is estimated at $53,000,000. The pact specifies the prisoners will be freed when 30 per cent of the supplies are in Cuban

(Continued on Page 5)

NEW YORK (AP)—Exactly a month after the debacle at the Bay of Pigs, Fidel Castro, almost confidently, suggested a possibility of freedom for more than 1,200 Cubans seized while trying to invade their homeland.

In a boastful appearance before a peasants rally in Havana May 17, 1961, the Cuban prime minister proposed swapping the prisoners for machinery.

Now, after 20 months of dickering, Castro agreed Friday to free the prisoners for $53,000,000 worth of medicines and food.

James B. Donovan, the Wall Street lawyer who bargained with Castro, described the ransom as "solely a gift in the humanitarian spirit from the American people to the Cuban people for the purpose of helping children, the sick and the elderly during their present plight."

Entering the negotiations when hope appeared dead, Donovan, with a characteristic minimum of fanfare, sought to remove the stigma of blackmail attached to the first feverish efforts to free the prisoners.

The deal had its birth in Castro's televised rally address. But in the intervening months the terms were drastically changed.

Initially, Castro demanded 500 Bulldozers because "the leaders have to pay for the damage they have done." His later set his amount at $28,000,000 and insisted on calling it indemnification. His offer embraced 1,214 prisoners.

The ransom subsequently

(Continued on Page 5)

BUDGET DEFICIT IS $18,200,000 IN NOVEMBER

Total for 8 Months Now $105,200,000

OTTAWA (CP)—The federal government had a budgetary deficit of $18,200,000 in November bringing the deficit for the first eight months of the calendar fiscal year to $105,200,000 compared with one of $304,600,000 in the corresponding period of last year.

In his regular statement of the government's financial operations for November, Finance Minister Nowlan reported revenues of $471,200,000 and expenditures of $489,400,000. The $18,200,000 deficit for November this year compared with a deficit of $95,600,000 in November, 1961.

In the House of Commons Oct. 22, Mr. Nowlan made a revised forecast of a $570,000,000 deficit at the end of the fiscal year ending March 31 on account of cutbacks in government spending and imposition of tariff surcharges as part of the emergency program undertaken in June to improve Canada's foreign exchange and balance of payments position.

Revenues for the first eight months of the fiscal year totalled $3,829,100,000 and expenditures $4,034,300,000. In the April-November period of 1961, revenues were $3,700,200,000 and expenditures $4,004,800,000.

November collections of personal income tax amounted to $142,200,000 this year compared with $146,800,000 in November, 1962. Corporation tax collections jumped to $83,400,000 from $94,600,000.

The national defence and defence production department spent $128,500,000 in November this year compared with $137,400,000 in November, 1961.

Bitter Debate On Polaris Switch Coming

LONDON (AP)—The agreement between Prime Minister Macmillan and President Kennedy to provide Britain with Polaris missiles in place of Skybolts brought a wave of criticism from right and left today.

It threatened to produce the biggest and most bitter defence row since the war.

Opposition Labor party was reported planning to mount a major attack on the government over the deal, and was announced at Nassau Friday on the grounds that it is too late, too costly and that the nuclear deterrent had better be left in the hands of one power, the United States.

A furious onslaught was also expected from some right-wing members of Macmillan's ruling Conservative party when he reports back to the House of Commons next month.

As they prepared to disperse for the Christmas recess there were signs of angry backbenching that Macmillan had bartered away Britain's nuclear independence and was coming back empty-handed.

SEES SURRENDER

The Daily Mail splashes its report of the Polaris deal across its front page under the bold headline:

"Macmillan's surrender."

A smaller heading says "Keep new wine in the bottles."

The Daily Express, independent but leaning to the right, describes Macmillan's deal with Kennedy as "the sell-out" in a banner across its front page. It calls it the end of Britain as an effective nuclear power.

The Daily Mirror says Macmillan returns well aware that he faces his biggest crisis since he became prime minister.

Developments of Nuclear Pact Lie With de Gaulle

NASSAU, The Bahamas (Reuters)—Prime Minister Macmillan today prepared to return to London where he faces criticism for what observers said was the most controversial decision of his long political career — accepting the Polaris missile instead of the Skybolt weapon.

Macmillan leaves the Bahamas after talks with Prime Minister Diefenbaker.

He settled the Skybolt issue with President Kennedy during three days of talks.

Kennedy agreed to give the nuclear missile to Britain, and to France as well, instead of the costly and controversial air-to-ground missile which British had hoped would prolong the life of its V-bomber nuclear strike force.

Kennedy also made the Polaris offer to French President de Gaulle on the same condition that the missiles would be assigned into a wide-reaching NATO nuclear deterrent.

Diplomatic observers felt that the final crisis of London reaction Macmillan faced trouble at home.

Much of the argument raging in London was being duplicated in Ottawa where Diefenbaker said goodbye to Macmillan and flew to Palm Beach, Fla., for the Christmas holiday.

British officials seemed completely surprised by charges Macmillan had thrown away Britain's independent nuclear deterrent and that by agreeing with Kennedy to invite France into the nuclear club he damaged Britain's special relationship with the United States.

British sources said the agreement was the first step towards a NATO multilateral strategic force and a first-class achievement that breathed new life into the old spirit of interdependence.

U.S. diplomats described it as a major step toward integration of Western defence strategy to meet the Russian threat.

There was general acknowledgement that if de Gaulle accepted Kennedy's offer a great change would result in the relationship between the Western allies.

But British sources were not admitting that the special relationship existing between the United States and Britain has been damaged.

Their contention was that by withdrawing Skybolt Britain ends its strategic forces from NATO structure in the event of a grave

(Continued on Page 2)

Macmillan-Kennedy Pact Praised by Prime Minister

NASSAU, The Bahamas (CP-Reuters)—Prime Minister Diefenbaker today meets again with Prime Minister Macmillan, following Friday's luncheon talks with Macmillan, and President Kennedy on defence, in the Commonwealth countries and the European Common Market.

At a press conference Friday night, Diefenbaker praised the Macmillan - Kennedy Polaris agreement calling here Friday as showing "a high degree of statesmanship on the part of both leaders."

But Diefenbaker said the Polaris agreement has no significance for Canada, as I see it."

"It has particular reference to Britain and the United States and any other countries that can afford production of nuclear submarines."

Under the agreement reached here Friday by Macmillan and President Kennedy, Britain will receive the submarine - based Polaris missile instead of the air-to-ground Skybolt weapon as earlier planned.

Diefenbaker, said in response to a reporter's question there was no ill-feeling between himself and the president.

Asked if he was "that Kennedy doesn't like you," Diefenbaker replied:

"I've never known relations between individuals or countries to be other than the best since I became prime minister."

He said there had been much discussion "but never any determination" about a multilateral NATO nuclear force.

The Polaris agreement, he said, was a "combination of interdependence and independ-

(Continued on Page 5)

Christmas Spending Spree In U.K. at Peak Since War

LONDON (CP)—The greatest Christmas spending spree in Britain since the war is at its peak despite government restraint, the tragedy of thousands of homeless families and an almost morbid campaign against drinking and office parties.

Department stores, wine and spirit merchants and travel agents reported that customers seemed to have more money than ever to spend. Sales were 20 to 25 per cent higher than last year.

But there were many with little or no money to squander—the 566,000 unemployed whose ranks were expected to swell before the end of the Second World War.

Price of Turkey was higher this year but sales increased. The sale of champagne has doubled since the fall of a year ago.

A spokesman for selfridges, the big Oxford Street department store said: "The place is absolutely packed. It is amazing that even looks remotely like a Christmas present is being snapped up."

The travel rush is on and British railways are running about 250 extra long-distance trains. Travel agents reported an increase of "about five per cent" in the number of people spending Christmas abroad and Brit-

(Continued on Page 15)

Bulls, Calves Escape From Wrecked Truck

OTTAWA (CP)—A hot bull-flight raged in the east end of the capital in 10 - below - zero weather Friday.

A truck flipped on its side on frosty pavement with these results:

Five bulls and several calves escaped from the truck and scattered in all directions.

Driver Lloyd Hamilton of Ottawa tried frantically to corral his herd, but was struck by flying hoofs on the head by a high-kicking bull.

The truck skidded into a hydro pole, snapping several wires. Gasoline began leaking from the truck, with loose wires sparking dangerously close.

A police car arrived and was almost rammed by a bull. Mr. Hamilton was taken to hospital and treated for minor injuries. Firemen arrived and cleaned up the pool of gasoline.

Ottawa hydro linemen arrived and disconnected the loose wires. Abattoir employees arrived and rounded up four bulls and the calves. Residents of the area went back to bed.

The fifth bull is still missing

CASH AND CREWS MAY BE ASKED FROM CANADA

Have No Control Of Nuclear Arms

WASHINGTON (CP) — Canada may be asked to contribute cash and crews for the proposed North Atlantic strategic thermonuclear force, but U.S. diplomatic sources say that neither Canada nor any other small NATO power would have any command control over the firing of nuclear warheads.

The most crucial issue to be settled is the Polaris pact of Nassau" between Prime Minister Macmillan and President Kennedy. Who will have supreme control over the warheads carried by NATO bombers and, NATO Polaris submarines?

U.S. authorities insist that this will be "a NATO decision" and that command and control arrangements will be the state of evolution. But there is no indication that the U.S. will yield custody and control over its warheads and it is unlikely that Britain will yield custody over its warheads.

What therefore may develop, if France agrees to participate, would be in effect a directorate of control by the big powers who would afford to build the warheads and pay for the missiles. The smaller powers, such as Canada and West Germany would be asked mainly to provide cash and crews for maintenance and operations.

PLEDGE PROTECTION

In return, they would have the pledge of nuclear protection from the big powers and would have the right to offer opinions on where the thermonuclear weapons would be located and what Soviet regions should be targeted by the fireballs. This, in effect, is what Macmillan and Kennedy meant by "the closest consultation with other NATO allies."

Kennedy's agreement to sell Polaris missiles to Britain at cost, under conditions which will ultimately sound the death knell of Britain's nuclear independence, has been interpreted in some quarters as opening the way for a general proliferation of the 1,800-mile nuclear weapons in Europe.

This is not the case. The weapons and the submarines in which they would be housed are costly. If Canada, for example, should be willing to pay for them, there also is the question of nuclear warheads. Britain will build the subs for Canada and other smaller NATO countries cannot build them, though they would have to negotiate with those who have them —and submit to custody and

(Continued on Page 5)

Russia Assails U.S. Military Group in Congo

UNITED NATIONS (CP)—Dispatch of a U.S. military survey mission to the Congo has brought a Soviet warning that the move could lead to serious results.

Soviet Chief Delegate Valerian A. Zorin criticized the secret visit by U.S. Ambassador Adlai E. Stevenson held separate press conferences Friday to give their views on the 17th General Assembly session just ended.

Stevenson said the eight-man mission led by Lt.-Gen. Louis W. Truman had been sent to strengthen Secretary General U Thant's plans to end the secession of Katanga province.

But Zorin accused the United States of embarking on "the path of direct subversion" of

(Continued on Page 5)

One Wounded In Gunfight At Montreal

Two Bandits Captured In Running Battle

MONTREAL (CP)—A holdup man wielding an army submachinegun held police at bay for almost three hours Friday before finally releasing a hostage and surrendering himself.

The action freed Eugene Gibeau, elderly chairman of the board of the Slater Shoe Company.

But an external auditor for the company was severely wounded earlier when hit by a stray bullet in an exchange of gunfire Friday between police and three bandits who invaded the firm in the northeast-end.

Roger Poupart, about 40, underwent surgery in Bellechasse General Hospital Friday night for removal of a slug lodged near his heart and his condition was later described as critical.

A veteran policeman coolly persuaded Gibeau's captor to surrender after two hours were captured after a frenzied, running gun battle.

Detectives said preliminary questioning of the gunman and trio had nothing to do with a $126,000 payroll robbery Dec. 7 in suburban St. Laurent, when two policemen were shot to death.

The leader of that gang was dressed in a Santa Claus suit.

AFTER PAYROLL

Friday the bandits were apparently after the shoe company's 300-employee normal Friday payroll. They were unaware it wasn't in the building. Because of a delay in accounting procedures, the firm postponed payday a week.

A notice to that effect was chalked up on a blackboard near the main entrance to the company brick building on Demorandsville Street.

Said Andre Giguere, 38, the firm's secretary-treasurer:

"Maybe if they had read the sign when they came in they would have left us alone."

Boupart, the wounded man, was reported in the building at the time for reasons far from other than business reasons.

"He was just here to get a pair of shoes as a Christmas gift," said one employee.

Gibeau, who speaks with the aid of an artificial larynx because he lost his vocal cords surgically three years ago, helped police talk the gunman into surrendering himself.

Georges Bernier whom he said "knew" the shoe company seven years ago. Bernier is in his early 20s.

A chunky building man of 74 with thick-rimmed glasses, Gibeau was entirely composed afterward. He said he was not "never afraid."

"We talked about old times

(Continued on Page 2)

Two Stabbed To Death in Street Fights

TORONTO (CP)—Two youths were stabbed to death Friday night in separate fights and police are holding two other teenaged boys on non-capital murder charges.

Garry Graham, 19, died after being stabbed in the throat with a pocket knife at a high school dance in east-central Toronto.

James Keith, 18, was stabbed in the stomach outside a restaurant in the city's north end.

Patrick Hegarty, 17, has been charged with non-capital murder in the Graham death and Leslie Barber, 18, faces a similar charge in the Keith stabbing.

GIRL INVOLVED

Police said Graham attended the dance with a 15-year-old girl and the fight started after another youth she had been dating objected to her being with Graham.

They said there was a scuffle on the dance floor, then a group of boys went outside. After the stabbing, a gang fight ensued and Graham was taken to hospital with minor injuries.

Police arrested Garrity at the hospital.

Keith was reported to have gone to the restaurant with a girl he had been dating and had a quarrel with a boyfriend. An argument developed over the girl and the two boys went outside to fight.

Keith was stabbed with a six-inch fish-scaling knife and police said he was kicked after he fell with the stomach wound.

A crowd of about 25 people, including the 15-year-old girl who had been with Keith, watched the fight.

Keith's heart had stopped beating when he arrived at hospital. Doctors opened his chest and massaged the heart back to feeble action but it failed again a few hours later.

NEW JOB FOR SIREN

EAST GRINSTEAD, England (CP) — A recent visitor to this Surrey town was plastic surgeon Rex Pilley, who during the Second World War, was in charge of the Canadian wing of the Queen Victoria Hospital here. When he returned to Canada the council presented him with the town's air-raid siren that used to sound near his bedroom window. It now is used by the Rousseau, Que., fire brigade.

Today's Chuckle

You can't kiss a girl unexpectedly. The nearest you can come to it is to kiss her sooner than expected.

THE WEATHER

Synopsis: Winter's official arrival this morning was marked by northerly gales and sharply dropping temperatures over the Prairies in the wake of a disturbance moving rapidly across the Dakotas eastward southern Ontario as snow tapers off to flurries in southern Ontario today rather mild temperatures will mark the first day of winter in Ontario, but the frigid weather over the Prairies will spread to Northern Ontario during the day and reach southern Ontario Sunday.

Traffic Leaving Cities Points To Record Christmas Travel

BY THE CANADIAN PRESS

Canadians by the tens of thousands are taking advantage of a general four-day Christmas holiday to be places, despite weather that in some parts of the country has made travel hazardous.

A spokesman for Trans-Canada Air Lines said bookings for the weekend are up 25 per cent from last year and an official of Canadian National Railways said rail traffic out of Toronto's Union Station was the heaviest since the late 1940s.

The automotive exodus from Toronto Friday night appeared to have assumed record-setting proportions. One police officer, a policeman: "Everything's moving but Santa's sleigh."

The heavy traffic encountered poor driving conditions in at least parts of the country. A blizzard swept through the Prairies and wet snow snarled traffic in a swath in Ontario where sleet and some freezing rain were also predicted.

While most of government employees and the majority of office and factory workers will have Monday off, virtually every storekeeper and his employees across the country face the prospect of business as usual Monday for the convenience of last-minute Christmas shoppers.

However, many stores will be closed Tuesday, Dec. 26.

This year Christmas falls in the middle of the annual Jewish celebration of Hanukkah, the Festival of Lights.

The Canadian Highway Safety Council has predicted a traffic death toll of 58 for the five-day period from 6 p.m. Friday night to midnight Wednesday. Last year 53 persons died in the four-day Christmas weekend.

Most parts of Canada should have a white Christmas, but some areas will likely slow through on the east and west coasts and parts of southern Ontario.

Skybolt Makes Successful Flight Day After It Gets Death Sentence

CAPE CANAVERAL (AP)—Streaking more than seven miles high, a B-52 bomber today launched the controversial Skybolt missile on its first successful test flight in air launchings.

Although the Skybolt program has been handed a death sentence this week in the Anglo-American Bahamas conference, the test flew the seven-foot mile missiles remaining and intends to fire them on the project is revived at a future date.

The missile today was launched from beneath the right wing of the B-52 seconds after it swept over Cape Canaveral and darted over the Atlantic.

The 39-foot, 5½ - ton rocket plummeted some 500 feet before the first stage fired as planned. The sleek projectile then left a smoke in its wake.

After a brief coasting period, the second stage flashed to life and the Skybolt climbed about 1,000 miles before crashing into a broad ocean area about 900 miles down range. No attempt was made to guide it to a precise target.

The air force reported success of the test and said "it was the first time a ballistic missile ever was launched successfully from an aircraft and flew its full mission under its own power and guidance."

The announcement said the rocket was fired at an altitude of 40,000 feet and landed in the preselected target area "hundreds of miles down range."

An official hailed the success as evidence that the highly complex missile can work despite the many sonic critics have said about its capability.

However, today's missile was far from the finished product and much work would be needed to make it a reliable weapons system.

Frankford Arena Destroyed By Fire Friday Afternoon

FRANKFORD — Fire yesterday razed the Frankford Arena while firemen from three departments fought near-zero cold and frozen water hoses. A light breeze fanned the flames.

The cause of the fire has not been definitely established yet, but firemen believe an oil burner, near the front of the building, exploded. The arena's one employee was inside the building at the time, preparing the ice surface.

The alarm was turned in to Frankford Fire Department at 3.30, according to Fire Chief Mervin Dafoe. He called out his own department's two trucks and more than twenty men, and put in a Mutual Aid call to Batawa and Belleville. Batawa responded with two trucks and about twenty men, Belleville sent one truck and three men.

The fire spread quickly through the building, while firemen struggled to set up their pumps and hoses to draw water from a branch of Cold Creek, more than one hundred yards away. One pump refused to start in the bitter cold, and several hoses froze as the pressure dropped, when the creek was pumped nearly dry.

The old section of the Arena was completely destroyed by about 5.30 p.m., but Frankford and Batawa fire departments remained at the scene until late in the evening to guard against a further spread of the fire.

The loss is not one that can be reckoned in dollars. Frankford Lions Club bought the 35-year-old building for use as a community arena in 1952, for $8,000, and has spent about $1,000 per year on repairs and alterations since then. A $10,000 concrete block addition to the front of the building began this summer and still under construction, was virtually undamaged, but kitchen facilities lost in the older building were valued at more than $1,000.

Jim Johns, of Frankford, Lions International Councillor, estimated that little more than half of the loss of property was covered by insurance. And the one hundred and forty Frankford and district children who had expected to play minor hockey in the arena this winter will get no compensation for their loss.

For CULTURED PEARL NECKLACES see PAUL MERCIER

STOLE LOCOMOTIVE

DERBY, England (CP) — A court fined railway apprentice Bernard Davies 100 for stealing a diesel locomotive. He took it from a shed and planned to drive it to his nearby trackside home but it overshot some points and overturned, causing nearly £2,000 damage.

SCHRYVER'S PHARMACY
214 FRONT STREET WO 8-9128
OPEN SUNDAY
ALL DAY 10.00 A.M. TO 8 P.M.
AND SATURDAY NIGHT TO 8.00 P.M.

NOTICE
WILSON
BELLEVILLE, ONTARIO
MASONRY DIVISION
SALES and SHIPPING
CLOSED MONDAY, Dec. 24th
and WEDNESDAY, Dec. 26th

Geen's Drug Store
PHONE WO 2-4551
ARE
OPEN
ALL
DAY
THIS SUNDAY
9 a.m. till 9 p.m.
FREE DELIVERY
Geen Drugs Limited
DIAL WO. 2-4551
PRESCRIPTIONS
FREE DELIVERY
OVER 125 YEARS OF FRIENDLY SERVICE

Scouting Activities

By ANNE M. McDONALD.

The Avondale Cub and Scout Mothers' Auxiliary met at the home of Katherine Thompson, Wednesday, December 12 for their Christmas meeting. The President, Hazel Pugh, opened the meeting with the Mothers' Promise. After a short business meeting, a lively auction was held with Laura Vogl as auctioneer. Children's books appeared to be the most popular item at the sale. During the social hour games were provided by Hazel Pugh, Joan Reed and Betty MacKinnon, followed by distribution of Christmas gifts by Nancy DeFaul. A delicious luncheon was served buffet style. The January meeting will be held at the home of the president, Hazel Pugh with Janette Cooke as hostess.

The 1st Belleville Cub Pack is a bunch of crisky ball-throwing kids who meet at St. Thomas Parish Hall every Wednesday at 7.00 p.m.

They are almost ready to commence in their opening ceremony, led by their "Akela" Mr. Churcher.

The inspection, where they view the knots and check cleanliness is taken care of by their "Baloo," Mr. Clark.

Since it is the Christmas season they sing carols.

Downstairs hot dogs and chocolate milk are waiting. The signal is given and 36 hungry boys dive at the food. Five minutes later the hot dogs with 36 bottles of chocolate milk have disappeared. Not mentioning 36 bags of hard candy.

Archdeacon McConnell congratulates the staff and the boys for their splendid work during 1962. He especially thanks the Women's Auxiliary for their wonderful service with 1st Belleville.

Mr. Churcher, the "Akela" thinks his staff and helpers are excellent. The Ladies' Auxiliary also does a wonderful job preparing parties, making neckerchiefs, etc.

Mr. Churcher also mentioned that the den will not hold the 36 boys and an addition to the parish hall will be readily welcomed.

Most of the boys are very happy with Cubbing and their leaders, though a few are just there because "mama" shoved them out the door.

They are a good group in the long run.

Turkeys Scarce On the Market, Prices Same

Three days before Christmas, turkeys were unbelievably scarce on the local farmer's market this morning, possibly due to the heavy snow which fell over the district.

Turkeys redsy for the oven were offered for 55c a pound for small and large were offered for 45c a pound.

Geese, drawn and ready for the oven were selling at 65c a pound and hens at 50c a pound.

Christmas trees were plentiful again this morning, and sold from $1 to $3 for Spruce and Pine.

Vegetables of all kinds were offered at prices prevailing over the past weeks.

Developments

(Continued From Page 1)

emergency, Britain retained its independent nuclear status while contributing to Western defence and unity at the same time.

On the other hand, it was argued that proposed assignment of Polaris-carrying submarines to NATO and the invitation to de Gaulle to accept equality with Britain and the United States in an integrated command made it meaningless to talk about an independent British deterrent and for maintenance of the Anglo-American alliance on terms that existed in the past.

Diplomatic sources felt de Gaulle would accept the offer and might come to Washington in January or February to discuss it.

If the French leader refused to join in the plan it was said a bilateral Anglo-British agreement would exist with British and the United States still committed to assigning strategic units to the NATO nuclear force.

LIGHT HAUL

LONDON (CP) — A driving firm hired to collect a fonica from London Airport wasn't sure what it was. So they sent a 30-ft truck and trailer. A fonica is a musical instrument about three feet long.

One Wounded

(Continued From Page 1)

and he never pointed the weapon at me. In fact he told me: 'Don't be afrald. I won't hurt you'."

While holed up in Gilbeau's second-floor office — a large room with walls covered with racing but furnished simply with a desk — Bernier told police he wanted time to think and warned that he would start firing if any attempt was made to break through the locked door.

He also slipped out a note later saying he was sorry and himself if police tried any trickery.

Gilbeau was grabbed as a hostage after police converged on the building in response to a burglar alarm tripped by an employee in the midst of the holdup.

The gunshot exchange erupted with the bandits scurrying through the building. Pourart was hit then.

Giguere, the secretary-treasurer, was estimated at least 10 shots were fired.

Detectives said the bandits crowded around the victim made it obvious the job was concocted hastily.

The amount of they planned it in a tavern only a few hours before it came off," said one detective.

FINALLY SURRENDERS

Gilbeau's captor, his face impassive and grim, finally surrendered at 6.41 p.m. EST He was wearing a smart grey-blue machinaw jacket and white shirt with tie neatly in place. His wavy dark hair, combed neatly, showed no signs of ruffled.

Two constables flanked him and a detective walked in front as they came down the stairs.

"We got him," was the plain-clothes man succinctly.

The officer who coaxed the gunman into giving himself up was Claude Ferland, 29, a 10-year veteran of the force posted over at the police training school.

Ferland took off his service pistol and went into the gunman's office unharmed three times.

"I told him the whole thing was futile," said the constable. "The third time I reached out my hand for the sub-machine-gun and he released it without a word."

TALKS THROUGH DOOR

Between trips Ferland talked to the man through the thin panelling of the locked door.

"He thought he knew me. He didn't. But boy I lied through my teeth. I said anything."

At one point a request for coffee, a half-pint of milk and a sandwich came from the room.

One report said police had considered putting knockout drops in the coffee, then decided against it.

Later it was learned the coffee was for Gilbeau.

The holdupman burst into the building shortly before 4 p.m. and herded a group of employees in the main general office area on the second floor. "Kneel down on the floor and keep quiet."

CARRY MACHINE GUN

Two of the men carried pistols and the third the rapid-fire weapon, described later by police as a 9 mm. sub-machine gun holding 30 rounds, a new issue of the Canadian army.

An assistant-shipper tripped the holdup men as they came to stables in a patrol car at a filling station only a block away responded first.

They met one of the men coming down the stairs and he pumped off three shots at them. When they took cover, he sprinted across the street to an apartment building. Then, trapped, he surrendered.

More police arrived and the shooting started upstairs while the employees cowered under desks and behind filling cabinets.

One of the bandits took cover in the basement. He threw out his pistol and came up with hands in the air after police shouted that he would "not come out alive" if he didn't surrender.

Detectives did not disclose the identities of two of those arrested but gave their ages as 22 and 17.

EGG BASKET

There were 2,500,000,000 eggs marketed through Canada's federally registered egg stations in 1961.

Pinkston & Luscombe
Funeral Directors
60 Victoria Ave. (Via) at Church St. WO 8-3333

Night Watchman For Lumber Co. Found Dead

A post-mortem was held at Belleville General Hospital to determine the exact cause of death of a night-watchman who died on his rounds at a city lumber company during the night.

Hoy Joslin, aged 53, was found dead this morning at Houston Company Ltd. offices on St. Paul Street.

Police believe Mr. Joslin suffered a seizure some time during the night.

"He had his time clock with him and he had fallen on the floor", a detective said.

He was found by Bert Houston when he arrived at the offices at 8 a.m. today.

Mr. Joslin had been a janitor-watchman at Houston's for about two years. Resident at 53 South Foster Avenue, he was married and leaves a married daughter and four grandchildren.

Obituaries

MRS. WILLIAM A. McCOLL Wooler

In failing health for some time, Mrs. Beatrice McColl of Wooler, died at her home on Friday.

She was in her 83rd year.

Daughter of the late Mr. and Mrs. William Bryant, she was born at Frankford and lived her entire life in the Town of Ford-Wooler district. She was a member of Wooler United Church and was a life member of the Women's Institute. Her husband, William A. McColl died 13 years ago.

She is survived by two daughters, Mrs. Vera Teal, at home, and Mrs. Muriel Conrad of Frankford. There are two grandchildren.

She was the last of her family.

Resting at the Rowe Funeral Home, Frankford; the funeral announcement appears elsewhere in this edition.

GLENN ISH
R. R. 1, Holloway

In ill health for the past six months, Mr. Glenn Ish of R. R. 1 Holloway died Friday in Belleville General Hospital. He was in his 80th year.

Born in the state of Michigan, he had lived in the Holloway area for the past eight years and had previously lived at Roslin and Detroit. He was the son of the late Mr. and Mrs. Albert Ish.

He was a member of Bethel-Zion Church and also belonged to Tweed Lodge No. 228 A.F. and A.M. and also the Oddfellows Lodge at Thomasburg. He was a machinist by trade.

He is survived by his wife, the former Adina Carter and one sister Mrs. Albert Douville of Moira, Illinois.

Resting at the John R. Bush Funeral Chapel; the funeral announcement appears elsewhere in this edition.

LEO BRUYERE
Frankford

The funeral of Leo Bruyere, R.R. 1, Marlbank, who died at Trenton Memorial Hospital, December 19, was held Friday to Sacred Heart Cemetery.

Funeral services for the 75-year-old native of Tweed, were held at the Rowe Funeral Home, Frankford.

A member of Zion United Church, Mr. Bruyere lived in Frankford for 17 years. Before that he had been a resident of Buffalo, New York, where he is still survived by a brother, Patrick.

Officiating clergyman at the services was Mr. E. Erwin assisted by Rev. H. M. Beach.

Bearers were: Arthur Moran, Allan Moran, Albert Zufelt, Jack Zufelt, Jesse Free, Douglas Wiley.

Mr. Bruyere was predeceased ten years by his wife, Frances.

He is also survived by his son, Robert, R.R. 1, Frankford.

WESTGATE PHARMACY
OPEN ALL DAY
SUNDAY 'til 10 p.m.
"OPPOSITE HASTINGS COUNTY HOME"
On Trent Road at City Limits
Open Daily 'Til 10 P.M.
WO 2-2052 CITY WIDE SERVICE

BIRTHS

YOUNG — Mr. and Mrs. Adrian Young are happy to announce the birth of a son, Thomas Arthur, on December 19th, 1962 at the Belleville General Hospital.

DEATHS

McCOLL, Beatrice — At her home in Wooler on Friday, December 21, 1962, Beatrice Bryant, of Wooler, widow of William A. McColl. Funeral service will be held on Monday, December 24th at 2.30 p.m. from the Rowe Funeral Home, Frankford. Interment: McPhail Cemetery.

JOSLIN, Hoy — Suddenly at 75 St. Paul Street, Belleville, on December 22nd, Hoy Joslin, 66 years. Resting at the John R. Bush Funeral Chapel. Funeral service in the chapel on Monday, December 24th at 2.30 p.m. Interment, Belleville Cemetery.

ISH, Glenn — At Belleville General Hospital on Friday, December 21, 1962, Mr. Glenn Ish of Holloway, beloved husband of Adina Carter in his 80th year. The funeral will be held Monday, Dec. 24th, from the John R. Bush Funeral Chapel, Belleville, at 2.30 p.m. Interment, Thomasburg Cemetery.

McColl, Cecilia — At the Campbellford Memorial Hospital on Saturday, December 22nd, Cecilia Bull, widow of Davis Bull, formerly of Wooler, and dear mother of Mrs. Gray-Donald (Helen) Ferguson, of Campbellford. Resting at the late Sidwell A. Westover, sister of Mrs. J. G. Hannon (Mary Harry (Alice) Kennedy, both of Belleville; Thomas Irvine, Sidney Township, in her 78th year. Resting at the Weaver Funeral Home, Trenton, from Saturday evening until Monday noon. Funeral service will be held on Tuesday, Dec. 25th. Time to be announced later. Interment, White's Cemetery.

D23-31

WHITE, Kyra Jane — Suddenly at the Northumberland General Hospital in Toronto on Thursday, Dec. 20, 1962, Kyra Dicey, 400 Wilson Ave., Apt. 3, Toronto, wife of Lloyd White, in her 32nd year. The funeral will be held Monday, Dec. 24th at 2.30 p.m. from the John R. Bush Funeral Home, Belleville, with service in the chapel at 1.30 p.m. conducted by Rev. Robert Nichol of Fullerton. Entombment in Belleville Cemetery vault.

D21-23

IN MEMORIAM

GILL — In loving memory of a dear husband and father, Thomas Gill who passed away December 22nd, 1961.
The waiting stream of life goes on
But still the empty chair
Is there, as the years go by
Dear memories are our share.
Or, why once sat there.
Forever in our hearts he lives
Remembered as he was
Our smile, our laugh, our love
And how, and Dorcas, we miss
Sr. all at home.

REID — In loving memory of a dear husband and father, Alex Reid who passed away December 22, 1961.
God gave us a wonderful little son,
He brought us heaven and more,
He fashioned his smile out of sunshine,
He moulded his heart of pure gold.
He needed a home in heaven,
A beautiful to fight in mine,
So God took our boy one morning,
And closed those little eyes of mine.
—Lovingly remembered by Mommy, Daddy, Larry, Timothy and Roger Lee.

MCGILLIVARY — In loving memory of a beloved husband and father, Malcolm McGillivary, who passed away December 22nd, 1958.
To us he has not gone away,
Just left us a little while before,
And we shall meet beyond the river,
And part no more.
—Always remembered by wife Marjorie and sons Gary and Peter.

SINK — In memory of a very dear husband, Nathan Sink, who passed away December 22nd, 1961.
We do not forget you, nor do we intend to.
We think of you often, and will to the end.
Come and forgotten by some you may be,
But dear to our memory you'll always be.
—Ever remembered and sadly missed by Mrs. Hornby, Dorothy Judy, Jim and Gail Brennan.

MANSH — In loving memory of a dear husband and father, Harold Mansh who passed away December 22nd, 1961.
Forever remembered by his wife and family.

ALYEA'S SHOPPING CENTRE
2 Minutes from Belleville to Roseners
★ Fresh Meats ★ Groceries
★ Greeting Cards ★ Sundries
Open All Day Sunday
9.00 - 9.00 P.M.

Cuban Flight For Students Is Halted

TORONTO (CP) — A Christmas holiday in Cuba for a group of American college students has been halted.

Mrs. Julia Gonzales, Cuban consul in Toronto, said Friday night the Canadian Air Transport Board has refused a request by the Cuban government that the students are allowed to fly from Toronto.

The United States bans travel to the Caribbean island by American citizens.

A plane in Toronto awaiting the students, was reported to have been chartered by Cubana, the Cuban government airline. Toronto airport authorities said they had no knowledge of such a planned flight.

It was reported a group of about 75 students from the U.S. would leave Toronto Sunday and that some University of Toronto students would join the itinerary of flight.

In Ottawa, informed sources suggested that the basic motive behind the refusal was to deny the students the use of Canadian facilities for doing indirectly what they could not do from American soil—break U.S. law by undertaking forbidden travel.

There is no regular Cuba-to-Canada air passenger service. This Canada is not bound by any agreement to provide landing rights or other facilities for flying to and from Cuba. Air cargo traffic between the two countries has been banned. The special arrangements governing the use of terminal facilities.

MERRY MIXUP

EDINBURGH (CP) — The Scottish Tourist Board received a letter from the United States addressed to Scottish Tourist Board, England, and asking for information about Wales.

FOR CHRISTMAS PHOTOS
DON'T WAIT 'TIL TOO LATE
● FLASHBULBS
● FILM
● BATTERIES
● FLOODLIGHTS
Let Us Check Your Equipment
DUFF'S—DRUGS
"Your Friendly Store"
31 STATION STREET

BELLEVILLE PLAZA
TAMBLYN'S DRUG STORE
OPEN SUNDAY, DEC. 23 — 12.00 TO 6.00
CLOSED CHRISTMAS DAY
OPEN BOXING DAY — 12.00 TO 6.00

LAST-MINUTE GIFT SUGGESTIONS
—HAIR BRUSHES
—DRESSER SETS
—FANCY SOAPS
—PERFUMES
—TOILET WATER
—PLAYING CARDS
—CANNES #1
—FLASHBULBS
—FILM
—ELECTRIC HEATING PADS
—CHROMIUM SCALES
—BILLFOLDS
—PEN & PENCIL SETS
—BALLPOINT PENS
—ELECTRIC SHAVERS
—SHAVING SETS
—YARDLEY, OLD SPICE
—MEN'S TRAVEL CASES
—CIGARETS — 50's OR CARTONS
—GILLETTE RAZORS AND SETS
—SHAVING MIRRORS
—CUTEX MANICURE SETS
SPECIAL!!
ELECTRIC BLANKET — DOUBLE BED ONLY 17.77
9-CUP ELECTRIC COFFEE PERCOLATOR 7.77
OF COURSE YOU WILL WANT A BOX OF LAURA SECORD CANDIES.
DOLAN/THE DRUGGIST
WO 2-3406 FREE MOTOR DELIVERY

WESTGATE PHARMACY
Open Daily 'til 10 p.m.
WO 2-2052
FREE MOTOR DELIVERY

FLOOR SANDING AND FINISHING
GLEN ELLIOT
136 Dufferin Ave. WO 8-3389

TURNING OFF A SPACE RADIO or GETTING TO WORK ON TIME
Both are easy with electronic timekeepers. The U.S. National Aeronautics and Space Administration covers garrulous space vehicles with the same electronics device the Bulova Watch Co. uses in its Accutron Wrist Watch. Accutron timekeeping is the most accurate controlled regulation of a watch or clock ever made. We do not mean space ships
But We Do Sell The
BULOVA ACCUTRON
Paul Mercier
JEWELLER
209 Front St. — WO 2-1234

Trenton News

By EULA GOELING—Phone 3-3529

Nativity Pageant Presented by Sunday School

TRENTON — An audience of nearly 600 persons viewed the "Nativity Pageant" presented by the Middleton Park Protestant Sunday School under the direction of Flight Lieutenant W. G. Chapman, Protestant Chaplain of 6 Repair Depot.

Flight Lieutenant W. N. Langley, Superintendent of the Sunday School, presented the traditional offerings of "White Gifts" to the Salvation Army for distribution to needy families in the area.

Members of the Junior and Senior choirs of 6 Repair Depot Protestant Chapel supplied the music for the "Nativity Pageant" under the direction of Mrs. W. G. Chapman, choir director and organist.

Directional staff included: Narrators, F-L W. G. Chapman and Pat Irwin; Director, Mrs. A. Smith; scene directors, Mrs. M. Irving, Mrs. Gwen Stockdale, Mrs. L. Bayers, Mrs. M. Willshire, Mrs. R. McGinnis, Mrs. Betty Stewart, Mrs. Kay Rackbourne, Mrs. Ann Cuthill, Miss Judy Smith, Miss Shirley Gibson and Mrs. Sue Hunt; make up, F-L Stan Bayers and Mrs. S. Howarth; sound, F-L W. Morley and Mr. Willshire; stage props, S-L S. Fleming and F-S K. Foster; lighting, Mr. L. Turner and Ken Chapman; curtains, Jimmy Chapman.

Members of the cast were: Angel Gabriel, Derek Longworth; Chief Priest Zacharius, Bruce Bickerdike; Joseph, Tommy Gibson; Mary, Martha Burke; Elizabeth, Wendy Turner; Three Wisemen, Scott Chamberlain, Richard Cruickshank and Lynn Corcoran; Three Priests, Frank Warner, Jeffery Smith and Timmy Cassidy; King Herod, Sonny Nicol; Shepherd, Jeffery Waite; Scribes, Bruce Radbourne, Michael Rudyck and Phillip Thorton; Angels, Debbie Campbell, Coraline Mitchell, Darlene Winter, Diana Friesen, Sharon Acker, Susan Powell, Diana Boehk, Diana Craig, Suzanne Walker and Diane Masters; Girl Cousins, Debby Goltz, Shirley Martin and Eric Hunt; slave girls, Heather Smith, Charlene Erickson, Judy Langley and Sandra Langley; neighbors, Pam Hyatt, Allen Hunt, Lynton Baker, Austin Fleming, Paul Lincoln, Jack Hughson, Debby Charlesworth, Toni Russell, Sharon Yorke and Dennis Galsheperds, Steve Catton, Bobby Brison, Harold Acker, John Gillespie, Mark Strickson, Murray Cassidy, David Stewart, Terry Longley, John Tindall, Robert Baston, Ricky Jones and Robbie Link.

VISITS TROOPS

OTTAWA (CP) — Defence Minister Harkness, first Canadian defence minister to visit Canadian troops serving in the Gaza Strip, inspected the Sinai Desert Friday from an armed patrol jeep of the Royal Canadian Dragoons reconnaissance squadron serving with the UN Emergency Force in Egypt. Earlier Mr. Harkness took the salute at a ceremonial parade of the 950-man Canadian contingent.

Hoffa Trial Now Entering Third Month

NASSIVILLE, Tenn (AP) — The complex James R. Hoffa conspiracy trial entered its third month today with a federal court jury, refreshed by a night's sleep, resuming its deliberations.

Judge William E. Miller allowed the six women and six male jurors 3½ hours to discuss the case late Friday. When no word was forthcoming from the jury room at the supper hour, he called an overnight recess.

Hoffa, president of the 1,500,000-member Teamsters union, was charged in a 36-count indictment with conspiring to violate federal labor laws by accepting undercover payments from a Michigan transport firm. The government said the payments were a bribe for labor peace.

Each charge constitutes a misdemeanor punishable by a maximum prison sentence of one year and a fine of up to $10,000.

Throughout the trial, which began Oct. 22, Hoffa maintained he received no illegal payments and never doublecrossed teamsters drivers as the government charged.

CHARGES JURY

The case was handed the jury at 3:02 p.m., following an hour and a half charge by the judge on the law involved.

Miller told the jurors that to convict Hoffa they must "be convinced to a moral certainty" the labor leader entered into a conspiracy to violate the federal labor laws prohibit a union leader from receiving payments from a company whose employees he represents.

Real Caouette Was Canada's Man-in-the News

By THE CANADIAN PRESS

Real Caouette was Canada's man-in-the-news in 1962.

Telegraph editors of daily newspapers, voting in a Canadian Press poll, picked the fluent and controversial deputy leader of the federal Social Credit party as the country's top news-maker for the year.

In second place was Prime Minister Diefenbaker. Others winning some support were Mayor Charlotte Whitton of Ottawa, Liberal Leader Pearson, T. C. Douglas, Agricultural Minister Hamilton, Quebec Premier Lesage and Gen. A. G. L. McNaughton.

President Kennedy of the United States was picked as the world's newest man, ousting Nikita Khrushchev, chosen in the three preceding years.

Bruce Kidd, the young track and field sensation, was the newest Canadian individual outside public affairs, in a fairly close finish with sprinter Harry Jerome and Roy Thomson, Canadian publisher who headed this section of the poll last year.

Donald Gordon, Dr. H.D. Dalgleish of the Saskatchewan College of Physicians and Surgeons, and Big Fanny Storgoff, leader of the Freedomite march in British Columbia, were others mentioned.

270 YEARS OF SERVICE—Above are the American Optical Company employees who were honored recently by their firm. They are shown with the company president, William F. Peck, who made suitable presentations. Front row: (left to right) A. R. Ayling, Miss M. Gillespie, Mr. Peck, Miss E. M. Wootton, and C. Semark. Rear row: (same order) C. E. Keevil, N. T. Kekewich, R. M. Black and J. F. Dickinson.

Eight Employees Of American Optical Honored

Eight employees, representing a total of 270 years of service, were honored by the American Optical firm at the Employees' Social and Service Club's annual Christmas banquet and dinner.

Four were honored for 40 years of service each: A. R. Ayling, maritimes region manager, of Moncton, N.B.; Miss M. Gillespie of the Belleville head office staff; C. Semark of the lens manufacturing division in the Belleville plant; and Miss E. M. Wootton of the Belleville head office accounting department. They received inscribed gold watches and either tie bars or cleats and brooch.

N. T. Kekewich of the firm's Toronto office received a gold button and scroll for 35 years service. R. M. Black of Montreal, J. F. Dickinson of Belleville and C. E. Keevil of Toronto received 25-year gold buttons and scrolls.

Mr. William F. Peck, company president, presented the awards and offered the congratulations of the firm. During his remarks, Mr. Peck emphasized the importance of co-operation as displayed by the recipients of the long-service awards, to the success of the firm and its future growth.

TIE UP, ROB TWO

MONTREAL (CP)—Two elderly people were sealed in closets overnight by four bandits with sprinter Harry Jerome and Roy Thomson, Canadian publisher who headed this section of the poll last year.

Donald Gordon, Dr. H.D. Dalgleish of the Saskatchewan College of Physicians and Surgeons, and Big Fanny Storgoff, leader of the Freedomite march in British Columbia, were others mentioned.

Important Life Aims Not Might and Power

By RABBI JOSEPH BERGLAS

"Not by might nor by power, but by My spirit, said the Lord of Hosts".

Zechariah iv, 6.

The verse above was uttered by the Prophet of the Exile about 2450 years ago. It represents the spiritual ideal on which the Festival of Hannukah is based. The Maccabean War has gone down in history as a war for Jewish independence which ended in the year 165 B. C. E. with a brilliant victory for the Jews. It was more far-reaching than that. It was really a death struggle between two different systems of thinking and living. Judaism against Hellenism. Judaism taught that only by God's spirit can life reach its highest happiness. Hellenism, on the other hand, taught that might and power are the important aims in life. Judaism preached "the beauty of holiness", and the victories of the spirit were considered the richest blessings that life could bring. Hellenism was more interested in "the holiness of beauty" as the goal of mankind. So long as the outer form showed harmony and grace, Hellenism was satisfied. But Judaism was more concerned with the inward form. It was more interested in the heart and soul, in character, and good conduct love and goodness.

During the reign of the tyrant King Antiochus the fight between these two differing systems came to a head. Therefore the war has to be fought to determine which of them would gain the victory. Thanks to the courage of the Maccabees and their brave warriors, Judaism triumphed. This victory not only also proved again the deathless saying: Israel's nationhood but truth that lies in the teaching. "Not by might or power, but by My Spirit," saith the Lord of Hosts.

It is important to note that we do not take particular pride in the military gains that enabled Judas to re-dedicate the Temple in Jerusalem. Judaism stands for universal peace, for justice, and for brotherly love.

Hannukah is celebrated for eight days from the 21st Kislev (December 21-29) Hannukah means literally "dedication" and is the appropriate name of the Festival which commemorates the re-dedication of the Temple.

The Festival of Lights, a name which describes the main feature of the Festival, commencing on the 24th Kislev (Dec. 21st) candles are kindled to proclaim the miracle of the Temple lights, when the cruse of oil containing only enough oil to last one day sufficed for eight days, thus keeping alight the Candelabrum of the Temple. The lights are kindled as follows: On the first night the light on the right of the lamp is kindled. On the second night an extra light is added at the left and so on for eight nights. It is customary to have an extra light which acts as "shammash" or attendant light, with which to kindle the others. On Friday evening the Hannukah lights are lit before the Sabbath candles, and on termination of the Sabbath.

We have kindled in the synagogue as well as in the home. Extra prayers are recited and songs sung. This is a holiday for all the family, but especially for the children.

We Jews have never prided ourselves on our military prowess. We have never fought wars of conquest. Others are not run their countries. Life for us is the preservation of the spirit. The glorious victories of the Hannukah tapers in symbolic of the spiritual victories in history that come when men's hearts are at peace and at ease.

This briefly is the message of the tapers. Each candle has its distinct meaning. The lighting of the Hannukah Menorah is not a mere physical act. It is a reminder to us to absorb these meanings and derive a great historical background and which is very dear to us. We therefore celebrate from century to century, this holiday of Hannukah.

Council Meet A Brief One

DESERONTO — The final meeting of the Deseronto town council for the year 1962 on Monday night was a very brief one. There was only one communication to be read. This was from the Quinte Emergency Measures Organization concerning the courses to be held during 1963. The letter was filed. There were no committee reports and no new business was introduced. On motion of Reeve Lott, the council granted a Christmas bonus to two members of the police department, the two street employees, the office staff and the caretaker of the town hall.

Mayor Sweetman reported on his interview with the Crown Attorney who advised him that the Crown was to enforce the law and not quote the law.

Council adjourned before nine o'clock.

Light Bulbs Stolen From Christmas Tree

That annual nut — the petty thief who steals decorations from outside Christmas trees — has finally blossomed into activity once again in Belleville.

The first incidents were reported from the Purdy Street area to city police this morning.

This time, however, the thefts have a touch of the bizarre to them. Not only the light fixtures and other decorations intact outside two homes. Instead of stealing everything outright, he methodically unscrewed all the bulbs from their sockets and strolled off.

"This guy must be out of his mind," said one resident angrily this morning.

In one instance about 40 bulbs were taken from their sockets.

Two Juveniles Are Sentenced

Two Belleville juveniles, convicted of a series of charges of incidents ranging from theft to wilful damage, have been sent to Bowmanville training school.

The pair were arrested Wednesday night after a police constable spotted a youth on the roof of a business block near the Footbridge.

Police subsequently laid nine charges against the teenagers, aged 13 and 14. Breakins at Duffy's service station, Robbin Dairy, Burkholder's Bakery and theft of a television set from a guest room at the Queen's Hotel were involved. They were sentenced, by Magistrate T. Y. Wills in juvenile court yesterday afternoon.

FREE COLONEL

KARLSRUHE, West Germany (Reuters) — Col. Adolf Wicht, one of two colonels arrested last month on suspicion of treason in connection with Gerd Sigel, news magazine affair, was released Friday. A Supreme Court spokesman said the arrest had been cancelled because there was no longer any grounds for his detention under investigatory arrest.

Loggers Don't Bother Anymore To Come Down

VANCOUVER (CP) — Not many years ago the start of the Christmas season was a dedication of war.

Loggers in their unruly hundreds poured into town from up-coast camps with a towering thirst and a pocket full of money to quench it.

As bushjack or riotous men approached the city, police nervously fingered their night sticks, merchants cast worried eyes at their stocks and bartenders got away everything that was breakable and stocked up with the largest supply of booze they could lay their hands on.

When the money and hangovers were over the men walked for the camps to re-open, then meekly went back.

The days are gone forever. Hotels say comparatively few of today's loggers bother to come to town.

A survey of some of the camps on Vancouver Island gives an indication why. Many are communities now, with a permanent base of married loggers and their families.

WITH SWIMMING POOL

At Mahatta River, single men eat in a bunkhouse-sized cookhouse with a Swiss head cook. Their bunk rooms contain tables, chairs, radios, reading lamps and the latest pinups. - A heated swimming pool is recreation.

At Port McNeill, there are modern houses on lots costing $1,000. A three-bedroom apartment in a two-storey building now under construction will rent for $80.

A supermarket sells everything from Christmas toys and television sets to perishable foods shipped in daily by boat. There are two banks, two churches and a three-storey hotel with a cocktail lounge.

There are 10 married loggers. They have two swimming pools, two tennis courts, a roller skating rink, a theatre and repeaters will bring television from Victoria later this month.

Salvation Army Will Bring Cheer To Prisoners

Thanks mainly to the Salvation Army, Christmas is coming as usual this year to the Hastings county jail.

Envoy Bram Humphreys noted that the "Army" as usual would be distributing "Sunshine Bags" to the jail prisoners on Christmas Day, while a program of films, including the comedy "Ma and Pa Kettle" would be available for showing.

The customary Sunday service at the jail tomorrow will feature the singing of Christmas carols.

$300 in Gifts Stolen From Car Outside Motel

Somewhere in Belleville a man is richer by $300 in Christmas gifts today, and a culetida homecoming for a Burlington couple is thereby spoiled.

The gifts were stolen from the couple's car parked outside the Queen's Motel where they stopped over enroute to Montreal.

"It was a particularly despicable theft," police inspector J. B. McLauchlan said this morning.

The gifts, packaged and labelled for the couple's relatives, were left covered by a blanket in the car's back seat.

ST. FRANCIS BALLET

CRAWLEY, England (CP) — Rev. Lee Rowlands, a 71-year-old Franciscan friar, has written the libretto for a ballet about the conversion of St. Francis of Assisi. The ballet will be staged by the Irish Theatre company.

FOR CULTURED PEARL NECKLACES SEE PAUL MERCIER

Through this medium, the Salvation Army Divisional Headquarters, Mid Ontario Division, wishes to thank its many friends and supporters everywhere in this region of Ontario, for their kind interest through another year, and to wish all a happy Christmas and a prosperous New Year.

If, as this old year draws to its end, some friend is looking for a worthy and specific cause for a final 1962 donation, a cheque would be gladly received, and should be made payable as follows:

1. The Divisional Commander
   The Salvation Army Divisional Hq.,
   256½ Front Street,
   BELLEVILLE, Ont. or

2. The Salvation Army Robin Lake Camp Project,
   256½ Front Street
   BELLEVILLE, Ont.

Receipts for Income Tax will be mailed promptly.

Once again, The Season's Greetings, and God bless you all.

LITTLE'S PHARMACY
Free City Wide Motorised Delivery
164 North Front Street

WILL BE
OPEN ALL DAY SUNDAY
Call WO 2-0393

COMPLETE SELECTION OF
CHOCOLATES
ATTRACTIVELY CHRISTMAS WRAPPED

● SMILES 'N CHUCKLES ● NEILSON'S
● JENNY LIND ● TURTLES ● MOIRS
● CADBURY'S ● ROWNTREES

½ lb. to 5 lb.

LARGE SUPPLY OF CHILDREN'S CHRISTMAS CANDIES

.70c to 6.75

KELLY'S REXALL DRUGS
411 BRIDGE ST. EAST WO 2-5388

One hundred and fifteen employees of Trudeau Motors Ltd., and the firm's equipment division yesterday received Christmas turkeys and Yuletide good wishes from the company president, J. J. Trudeau. Picture show Mr. Trudeau with an assist from Santa handing out the turkeys in the company auto showroom. One of the largest automotive and equipment agencies in the Eastern Ontario district, Trudeau's has a weekly payroll of over $6,000 and pays out over $300,000 in wages each year.

(Advertisement)

THE ONTARIO INTELLIGENCER
Ontario Established 1821 — Intelligencer 1837
Published Daily by
THE ONTARIO INTELLIGENCER LIMITED
Belleville, Ontario, Canada.

Subscription rates:
By carrier 20c per week.
By mail in Canada $10.00 per year; 6 months $5.00; 3 months $2.50
By mail to U.S.A. $20.00 per year
Authorized as second class mail by the P.O. Dept. Ottawa and for payment of postage in cash.
Member of The Canadian Daily Newspaper Association; Member of The Canadian Press; Member of the Audit Bureau of Circulation

More Information Needed

It is now painfully evident that the officials of the Salvation Army and the officials of the Federal Government do not agree as to the facts regarding conditions at Nelson House Reserve, 400 miles north of Winnipeg.

The Salvation Army has asked for the assistance of the RCAF to fly in emergency relief. The Federal Government has refused such assistance, but the Salvation Army intends to send aid to the Indians and Metis, or half-breeds, in the area.

Hon. Richard Bell, Minister of Citizenship, says reports of privation have been prompted for publicity purposes and that there is no urgent need for assistance.

The general public is likely to conclude that one or other of these groups, the Salvation Army or the Federal Government, has received erroneous information, or is for some reason falsifying the information which it has received.

It is possible, though, that both sides may be giving a factual picture of the situation, from their viewpoint.

The Salvation Army may have a higher standard by which to judge whether these Indians are receiving adequate care. The Federal Government may be judging the plight of these people more by what they have been accustomed to in the past. As long as the Indians are not actually starving to death, or dying of cold, the Indian Affairs Branch may consider that no real emergency exists.

If this is the answer to the apparently contradictory reports, the Canadian people have a question which they must answer. Are they content to let certain groups live at a mere subsistence level?

Perhaps what we need is an investigation of living conditions amongst Indians and Eskimos, by people who have not become accustomed to their hard lot, but who will judge their needs, at least in part, by the ability of the nation to provide them with a better life When the public has unimpeachable information as to precisely what conditions are, then it will be in a position to judge what, if anything, ought to be done. But whatever is done ought not to be a temporary effort but should be aimed at providing these people with the chance to care for themselves, to build for themselves a good life, not necessarily the type of life enjoyed in southern cities or villages but a life suited to the habits and abilities of the Indians, Eskimos and half-breeds.

Tshombe Shows His Nature

Moise Tshombe, the obstreperous president of Katanga, has announced that he will order a "scorched earth" policy rather than have Katanga forced back into the Congo Republic.

If there were any good reason to believe that such a policy would have much effect on the outcome of any armed action to end Katanga's secession, a case might be made out for Tshombe's policy.

The fact of the matter is, though, that even the relatively highly-developed Katanga has few facilities which would aid an invading force if not destroyed, aside from its central mining complex. Once the invaders reached that, they would for all intents and purposes have ended Katanga's secession, regardless of whether these installations were destroyed or left intact.

What Tshombe is saying, therefore, is that if he is not permitted to control Katanga's wealth, he will see that there is no wealth to control.

This reveals the stubborn nature of the man.

Those who would compare a "scorched earth" policy in Katanga with similar policies adopted by various countries when invaded by Hitler or the Japanese are losing sight of an important point. When Russia scorched the earth before the Nazis and China before the Japanese, Russians and Chinese were fighting back to continue the fight in other positions. When Tshombe has scorched what is worth scorching, there will be no place to fall back to. The fight will be over.

In some lands during the Second Great War war plants were destroyed even though there was no further hope of resistance in those countries. But resistance was continuing elsewhere. If Katanga is beaten, no other country will continue to fight Tshombe's battle.

Tshombe is not only stubborn—he is playing dog in the manger. If he cannot keep all the tax wealth of the country's mines, he is determined not to share it with the rest of the Congo.

A great many scientists believe that aging is a disease. If it is a disease, there has to be a cure.—Dr. Manley Boss, University of Miami researcher.

Ottawa Offbeat

Letters to Santa Claus From Parliament Hill Folks

By RICHARD JACKSON
(From The Canadian Intelligencer's Ottawa Bureau)

Jolly old Saint Nicholas,
This is John George D
Just one thing I want this year
The magic touch for me.
You know that I can show the
Tairy
The critics I'll confound;
I'm still the Man of Vision
When election time rolls
'round.

• • •

This is Mike, good Santa Claus,
Perhaps I shouldn't say
But didn't like your gift last
year.
Comes soon another day,
At least, I hope there will for
me.
But I will need more seats
To make it; after losing twice
There don't be any more defeats.

• • •

Howdy do, old Santa Claus,
This is Robert T.
Thanks a lot for last year's loot,
Especially Real C.
Without him, we would not be
here.
But please reach in your
sack
And see if you can find a crane
To get him off my back.

• • •

Tommy Douglas writing you
From Ottawa this year.
It took a lot to get me back.
I'm staying, never fear,
With Knowles and Fisher, Herridge, Winch
And all the sharp New
Deral.
But show us how to fill our
sacks
With many more bright
gems.

• • •

'Way to go there Santa boy!
Hees Free to report;
Got my hands and got my
wealth,
Running Trade's a sport.
All I want from you this year,
Besides Mel Jack, I mean,
Exports here and exports there,
So let's examine the scene.

• • •

Howard writing you, Saint Nick,
Of stress my job can bring.
External talks and UN balks,
NATO's here next Spring.
Disarmament's a dream, I guess,
Though it could cure all
ills.
I'd like a pair of hiking boots,
I unwind in my hills.

• • •

Three of us are writing you,
Saying, Santa Claus,
We'd be back in power soon
If you would help our
cause.
We're sick of Opposition,
We hope election's quick;
Plan to clobber all three gangs.
(Signed) Paul and Chet
and Pick.

• • •

Need a lot of things from you,
Writes Harkness of Defence.
We're sick of Opposition,
Newer armaments.
But even if I get these things
I'm sure I'll still despair;
What the devil will we do
With all that underwear?

• • •

My name is Judy, Santa Claus,
Judy LaMarsh to say
I work hard in the Commons,
And outside, too, each day.
Just one gift I ask of you,
Others I'll resist.
Send me back to Paris, please,
Show me what I missed.

• • •

Santa dear, a little here,
Have you in you bag.
Cures for "foot-in-mouth" disease?

• • •

Pills or shots or gas?
People say it's what I've got,
But don't know why they
bleat.
Just between us, Santa Claus,
I'm not even sheath!

• • •

Greetings, Santa, from Marcel.
I would like to say,
Giving judgments in the House
Is no soft touch each day.
Solomon's wisdom I could use,
But if you haven't that,
A bit more tact will all the
same
Beneath my tricorn hat.

• • •

I've stood this Commons on its
ear,
Writes Real Caouette.
Who can tell what I'll do next,
Vote with—or upset.
Money-talk's my stock in trade.
Need help just the same
To keep the people all fired up.
What will fan the flame?

• • •

Send an ear, good Santa Claus,
To George N. in Finance.
As Taxman, who could ever
please!
On you I'll take a chance.
My problems are as nothing,
My life's a shining sea
Compared to troubles Leon has
With burly Donald G.

• • •

Davis Fulton sends this note,
Asking you to bring
A gimmick that would make me
head
Of B.C. in the Spring.
Wonder if I've been a-book
Tt quit my job with John?
Well, anywhere, it's warm out
there
Should all else be gone.

• • •

It's Churchill, Leader of the
House,
Assuming that you know
It takes a lot of verbal oil
To supervise the show.
The Members scrap like cats
and dogs,
You'd think they'd never
cease.
But I wish them Merry
Christmas,
A New Year full of peace.

Pipe-Smoking Is Debunked

Toledo Blade

The cigarette addict who is pondering a switch to pipes is sometimes warned by devotees of the latter that pipe smoking is an art, the mastery of which requires prolonged study and practice of sundry techniques:

He must learn how to appraise the quality of brier, how to pack the pipe to balance, how to smoke his pipe to the bowl, how to rotate a dozen or so pipes, how to keep them clean.

Once the practitioner has mastered these rituals, he may hope to convey the popular image of the seasoned pipe smoker. Either as a calm, intellectual, quiet person, a philosophic type, or a member of the strong, silent, he-man, outdoorsy tribe, he will publish clouds, puff away, keeping his head, while all about him the breed of frantically inhaling cigarette smokers are losing theirs.

His pipes will smoke a fragrant aroma. Between puffs the results of his reflections will drop as pearls of wisdom from his lips. The girls will coo with pleasure in his company because tobaccosmoking is so manly.

We have nothing against pipe smoking except the notions which surrounds the art, or cult. Our observation is that its attendant joys are at least occasionally marred by the inhalation of gook through the pipestem. The bubbling gurgle of a pipe has been known to produce an unsettling effect upon surrounding company. A pipestem filled with nicotine stained saliva is unsightly.

Moreover, some pipe smokers are a perpetually discontented lot. Alternating between expensive, exotic tobaccos or settling in desperation on hay. Their reputation for staidness is belied by the holes they chew in the stems of pipes. Their pockets are filled instinctively with all the gear they carry about with them. They spend small fortunes on matches and burned in their clothes and some close to being walking firetraps. Many of them do not their presence causes the company to wrinkle its collective nose and inquire, "What's burning?"

One superiority is generally conceded to pipes. Chiefly tightly between the teeth, they go enable a fellow to keep his mouth shut on the many occasions when this is desirable. A pacifier might work as well.

Today in History

BY THE CANADIAN PRESS

Dec. 24, 1903 . . .

The treaty of Ghent, ending the War of 1812 between Britain and the United States was signed at Ghent 146 years ago today, in 1814. The Americans declared war June 18, 1812, declaring British naval vessels were violating American neutrality and territorial waters during the first Napoleonic War. After Napoleon's defeat Britain took the offensive in the air which can campaign but neither country was anxious to continue fighting and peace was signed.

1924—Tenor Enrico Caruso gave his final performance at the Metropolitan Opera House, New York.

1943 — General Eisenhower was named commander-in-chief of the Allied invasion forces in Europe during the Second World War.

Capability

Welland Tribune

A capable executive is one who can decide on the spur of the moment and get someone else to do the work.

LOOKING BACKWARDS

GLEANINGS FROM OUR FYLES OF BYGONE YEARS

20 YEARS AGO

December 22nd, 1923

Under the capable leadership of Mr. J. T. Walden the local branch of the Canadian National Railways War Veterans' Association has spent approximately 600,000 cigarettes to soldier boys overseas. Expenditure by the Association in connection with sending the cigarettes to the boys has amounted to nearly two thousand dollars. The Association members have received many acknowledgments thanking them for the cigarettes, this providing an incentive for the veterans to carry on with their cigarette fund.

Tribute to the efficiency of the Belleville Fire Department, claimed as principally responsible for keeping local per capita fire loss to one of the lowest in the Dominion, was paid during Reception, Inspection Day Tuesday, when as a prelude to the showing of films pertaining to fire prevention, the local figures for the city were read by Mr. Lorne McDougall. During 1941 with a total of 296 calls made by the Belleville Fire Department, there was a fire loss in the city of only $9,000, making a per capita loss of 57 cents. Loss to date during 1942 is approximately $10,000 with a total of 245 calls.

It is stated by the Wartime Prices and Trade Board officials that after December 28th there will be no enforcement when the 35 road-mile restriction on the operation of privately-owned commercial cars only private commercial vehicles which have been granted permits will be allowed to operate beyond a distance of 35 road-miles from their registered address.

30 YEARS AGO

December 22nd, 1913

Two hundred pupils of the Ontario School for the Deaf will go home for Christmas. Those who remain at the School will be well looked after by the matron.

The members of the Ladies' Aid Society of Centre United Church, recently elected the following officers for the ensuing year: President, Mrs. William Tuttle; vice-president, Mrs. Joseph Markham; secretary, Miss Marguerite Stapley; treasurer, Miss Ethel Stapley. Standing committees, Mrs. Percy Lucas and Mrs. Jean Stapley; visiting committee, Mrs. Charles Lucas, Mrs. J. Schamerhorn and Mrs. Pratt.

Mr. and Mrs. Gordon Addy of Boston, Mass., are the guests of Mrs. Addy's sister, Mrs. Harry Fenn on Dundas Street East.

Mr. and Mrs. Sam Nicolson celebrated the 50th anniversary of their wedding on Dec. 25th, at their home in the 4th concession of Sidney township. Prior to her marriage, Mrs. Nicolson was Mary Ellen Bush, daughter of Mr. and Mrs. James Bush and the farm upon which they settled adjoined that of the bride's parents. Mr. Nicolson was a son of Mr. and Mrs. Samuel Nicolson, of Madoc. Their sons and their families, except the one son in Western Canada, were present and many guests including the bridesmaid of fifty years ago, Mrs. Fowler Hayes, Mr. and Mrs. Nicolson received many handsome gifts.

40 YEARS AGO

December 22nd, 1923

Mayor Charles Hanna entertained the members of the city council at the Quinte Cafe last evening after the meeting of the committees. The hospitality of the Mayor was much appreciated and an enjoyable time was passed.

This was nomination day for mayor and aldermen of the City of Belleville. As usual, numerous candidates were nominated for mayor, but only three will stand, namely, Ald. Geo. Ostrom, ex-Ald. Geo. Hanna and W. C. Mikel. Thirty-eight persons were nominated for aldermen, 12 are to be elected. It is expected that there will be contests in some of the wards for school trustees. However in Ketchewan Ward, Arthur McGill was elected by acclamation and in Baldwin Ward, John W. Cook was elected by acclamation. Those who wish to run have until tomorrow evening in order to qualify.

50 YEARS AGO

December 22nd, 1913.

Mr. Clark Taylor is home from McGill University, Montreal, to spend the Christmas vacation.

Mr. Arthur Steel is home from Toronto to spend Christmas.

Mr. George Jones of Toronto, formerly of Belleville, is here to spend Christmas.

Mr. W. E. Tummon, reeve of Huntingdon, was in town today.

Miss Ella Bowerman, Bridge St., is spending the Christmas holidays here.

Mr. W. H. Dyer is home from the School of Practical Science, Toronto, to spend the Christmas vacation.

Mr. Thomas Thompson, reeve of Madoc, was in town today.

Mr. and Mrs. Chas. Thompson of Buffalo, N.Y., formerly of Belleville, are here to spend Christmas with relatives.

Drive Under Inference

Gait Evening Reporter

Most people are familiar with the term "driving under the influence". But the Ontario Motor League suggests that too much of our driving is done "under the inference". So we get involved in those unexpected, unpleasantries called "accidents". So says Donald S. Buck, safety director, U.S. Army's Continental Army Command, while in Toronto recently lecturing on a course conducted by the Ontario Safety League.

Accidents are caused by people who drive under the inference. They are not necessarily bad, stupid or reckless people, but they drive on the inference that all is well. This is almost a prerequisite to getting involved in an accident.

So many of us pound along the highways on worn or underpressured tires, never, but unsafe (under the inference that the tire won't blow. When we are going slow, we infer that we won't have an accident — yet most accidents occur at slow speeds. We infer that instruments are reliable, that a truck-load made of rotten logs will not go out. And since inferences are usually correct, we repeatedly get away with them. At least until the inference proves wrong.

Accident files are crammed with sad lessons learned from faulty inferences — life's vehicles almost will not stop suddenly, that pedestrians won't step out into the street on an oncoming vehicle, that the other driver will honor a signal to turn left. We infer along until we're wrong.

Can we define safety as freedom from inference? Not asserts Don Buck. Some driving is safe in causing a accidents. Rather it is freedom from the things that cause accidents.

There's nothing really-wrong with making inferences while driving — the real danger lies in not recognizing them as inferences. Drivers need to prefface their inferences, "I wonder if? . . . Will he stop? . . . Is someone coming? . . . Is the road clear? . . .

Don't drive under the inference.

To Your Good Health

Surgery Can Help Children With Defective Hearts

By JOSEPH G. MOLNER, M.D.

Dear Dr. Molner: What chance has a premature infant, born at seven months with a loud heart murmur, to live a normal life?

The doctor says the baby's lungs are now clear but that the murmur may be from a hole in the heart. He will have to wait until later for examination.

The baby seems to be gaining quite well. — H.L.B.

Under the circumstances, the baby's chances of survival — and a normal life thereafter — are quite good.

The loudness of the heart murmur isn't too important in itself. The question is what causes it.

If the cause is a "hole in the heart," (a gap in the wall between two adjacent chambers) there has been a steadily rising percentage of successful repair of such a defect.

The fact that the baby is gaining is an excellent sign. After all, the poor little child had two disadvantages to begin with: The heart defect, whatever it is, to cut to be; and premature birth.

The first few days are the hardest for a premature baby; his chances increase with each passing week from then on. The gaining indicates that the heart still has reasonable power even though less than normal.

This in turn gives rise to the hope that he will continue to grow larger and stronger until heart surgery can be performed with reasonable chance of success.

There are thousands of children playing happily because such defects have been repaired and their hearts are now, for all practical purposes, normal. Without such a repair, a sharp by his wool or a dog by its paw. (Yeah, if you can get your hands on them.) But a pig is a cussed difficult thing to hold.

His ears are too small, his snout too strong; his feet too sharp and quick — and his tail must be somewhere in his. His whole body is a wriggly, convulsive thing.

A pig forever has the weakness. He is a hog for food, almost always hungry. It is easy to lure him by offering where one can get the hands on him. That weakness was taken advantage of by Hamelin, the runaway hog was cavorting through urban lawns. A housewife threw out scraps on which he fed happily while his owner and the dog catcher put a rope around him.

Better Off

St. Thomas Times - Journal

We'd all be better off if it were as hard to spend money as is it to earn it.

Dear Dr. Molner: I had a ganglion removed from the under part of my wrist several weeks ago. The incision is healed but I never seem to be free of pain of a cramping, arthritic nature, not only in the wrist but elsewhere — other wrist, ankles, upper legs, etc. Not all at once but first here, then there. What could cause this? I can't help but feel it has something to do with the operation. — I.B.

If the discomfort were confined to the wrist, I would suspect interference by scar tissue. But since remote joints are involved and the pain is of the "arthritic" type I would say the operation had nothing to do with it. You should be checked for arthritis or gout.

• • •

Count your calories the easy way! To receive a copy of my pamphlet, "The Calorie Chart," write Dr. Molner in care of The Chicago Sun-Times Syndicate, P.O. Box 138, Chicago, Ill., enclosing a long, self-addressed, unstamped envelope and 10c in coin to cover handling.

Pig Cussed Hard to Hold

Windsor Star

Of all farm animals a pig is about the hardest to catch — or, perhaps more accurately, the hardest to hold if you do catch him.

A cow or calf can be caught by the horns or neck; a horse by its nose, a sheep by its wool or a dog by its paw. (Yeah, if you can get your hands on them.) But a pig is a cussed difficult thing to hold.

His ears are too small, his snout too strong; his feet too sharp and quick — and his tail must be somewhere in his. His whole body is a wriggly, convulsive thing.

A pig forever has the weakness. He is a hog for food, almost always hungry. It is easy to lure him by offering where one can get the hands on him. That weakness was taken advantage of by Hamelin, the runaway hog was cavorting through urban lawns. A housewife threw out scraps on which he fed happily while his owner and the dog catcher put a rope around him.

Better Off

St. Thomas Times - Journal

We'd all be better off if it were as hard to spend money as is it to earn it.

THE PACKSACK

By GREGORY CLARK

Industry and commerce must take the blame for having stolen Christmas away from the children and handed it to the rest of the shopper is centred on variety and multiplicity. And planned selection perhaps.

Then continue your walk through the rest of the store devoted to the adult-Christmas. See the plendor of the decorations are accentuated by brightness of the displays, the presentations of heaps and pyramids of gifts of every imaginable appeal and high cost.

Do you suppose it is too late to give Christmas back to childhood?

Perhaps if we started by giving it back to the children it would be a step in the right direction.

SCOTT'S SCRAP BOOK
By R. J. SCOTT

Castro Agrees

(Continued From Page 1)

hands.

The American Red Cross said it is expected to take a few months to get the full amount of the supplies that Castro wants.

A joint announcement in Washington by Gen. Lucius Clay, chairman of the Cuban Families Advisory Committee, and E. Roland Harriman, chairman of the American Red Cross, said the prisoners will be flown to Miami in a four-plane shuttle. The first Pan-American World Airways plane is scheduled to leave Miami for Havana at 9 a.m. EST Sunday.

LOAD WITH DRUGS

The shuttle planes will be loaded with drugs and food on their runs to Havana. Red Cross officials called the project the largest operation ever undertaken by the organization in the handling of relief supplies to meet human suffering. More than 100 U.S. manufacturers contributed or pledged food and drugs to the program.

Tons of supplies have been moved by air, rail and trucks to Florida ports for shipment to Cuba by sea and air.

The Havana radio said the exchange will be completed "within six months and the first shipment will probably reach Cuba tonight." The broadcast referred to the exchange as "partial compensation for the damage suffered by the Cuban people during the April 1961 imperialist invasion of Cuba."

The radio said the shipments to Cuba have been guaranteed by a letter of credit on the Royal Bank of Canada in favor of the Cuban National Bank, for the total "indemnification" amount. The Red Cross said in Washington arrangements to guarantee the shipment were made through American as well as Canadian banks.

CHECK SHIPMENTS

Three members of the Cuban Red Cross are going promptly to Miami to check on the shipments, the Havana broadcast said.

(Two doctors who fled Cuba have emphasized Castro's need for medicines. They said in Miami that child epidemics have caused deaths by the thousands and that even such things as aspirin are missing from drug store shelves.)

It was reported in Baltimore, Md., that the American Red Cross is making plans for a second ship to carry the supplies to Cuba.

Cash and Crews

(Continued From Page 1)

control of the owners.

Essentially, the Nassau pact is a victory for Kennedy, with only the smallest concession to Macmillan. The airborne Skybolt missile on which Britain depended for extension of her nuclear independence is dead. At the heart of the problem is the enormous development cost. Neither Britain nor the U.S. are willing to gamble on ultimate success.

In accepting the Polaris, a secondary form of deterrence, Macmillan also agreed that targeting of the British Polaris submarines will be "in accordance with NATO plans." Only in extreme emergencies, when Britain's own life is at stake, will Britain be able to employ these weapons in an independent manner.

This latter exception is a victory for Macmillan. Previously, the U.S. had insisted that once weapons and men were committed to a NATO nuclear weapon, they could not be withdrawn under any circumstances by a member country.

But generally Kennedy has expressed opposition to independent nuclear powers in Europe. He believes the proliferation of nuclear weapons could lead in war. He believes also the U.S. has all the nuclear deterrence necessary to stop Russia from pulling the nuclear trigger. The proposed NATO nuclear force therefore would be either rigidly controlled by Washington or it will turn out to be mainly a token force undertaken mainly to keep Europe happy but unable to upset the balance of power between Washington and Moscow.

ask henry

Henry invites letters from readers. For the most interesting letter he receives each week, he will award a copy of his best-selling book "Ask Henry" published by Prentice-Hall Inc.

Dear Henry—I think football equipment should cost less. I want some shoulder pads for Christmas. My mother will not let Santa buy shoulder pads because she says they cost too much and are too flimsy. What do you think I should do? — Doug.

Dear Doug—Eat lots of food and make your own.—HENRY.

* * *

Dear Henry—I want to know why we have to have homework on Saturday and Sunday. I thought that Sunday is a day when we are not supposed to work. What would you say about my problems?—Jack N.

Dear Jack—That's why they invented Saturdays to do homework! And Friday evenings too.—HENRY.

* * *

Dear Henry—From reliable sources I've heard that a daughter of mine (the only one) is expecting a talking pants-wetting and walking doll. Should I buy it for her? — $$$$$$-?

Dear $$$$$$-?—I've said it and I will say it again: buy her a rag doll. She will take it and love it no matter if it talks, squeals or cries, walks, crawls or even flies.—HENRY.

* * *

Dear Henry—I know two girls named D. and M. and don't like one of them but I can't tell her. They both go skating on Sunday and I cannot skate with the one I like for fear that the other one will find out that the other one will find out that I don't like her. Please help me fast. Thank you. Mr. Popular-Kiss.

Dear Popular-Kiss: Go ahead and skate with the girl you like. The girl you are not terribly fond of can draw her own conclusions. It is better that she knows you don't like her than to be led on.—HENRY.

* * *

Dear Henry—Tell me what children want most for Christmas.—Santa Claus.

Dear Santa — I'll tell you what most kids want for Christmas. They want to be praised an extra lot for the things they do right and to be encouraged an extra lot to do better next time with the things they do wrong.

They want to be loved and understood. They want to be treated like an adult and still go to bed at 8 p.m. They don't want to be told to come home right after school but have it quietly explained why they should be home right after school.

These are the things children should get for Christmas before they get any toys and you and every other Santa could give them. — HENRY.

Macmillan

(Continued From Page 1)

ence, a preservation of sovereignty by the United Kingdom," and one that could be entered into by Britain and the U.S. "without affecting others."

MUST CONSULT

"Nothing that has been decided has particular reference to Canada," Diefenbaker said. "There can never be direct implications of that kind unless there are consultations."

Later he said there may be direct possibilities rather than direct implications for Canada.

Asked whether this included Canada's air squadrons on NATO duty, he said: "That's a matter of interpretation I'll have to leave to you to determine."

The plan appeared to contain important considerations for Canada, part of whose commitment to NATO is eight squadrons of CF-104 reconnaissance bombers designed specifically for carrying tactical nuclear bombs.

Diefenbaker said the United States and the Commonwealth were considering a plan to provide India with military equipment worth at least $100,000,000 and possibly as much as $130,000,000, the costs to be shared equally by the U.S. and the Commonwealth.

Diefenbaker plans to spend the Christmas holidays in Nassau and return to Ottawa after the New Year.

OPEN ALL DAY SUNDAY
FREE PROMPT DELIVERY
KELLY'S REXALL DRUGS
411 BRIDGE ST. EAST — WO 2-5388

100's OF ITEMS For TEENAGERS
See Them at Our Teen-Bar at the back of the store.
Paul Mercier
JEWELLER
289 Front St. WO 2-1634

CARPENTRY
CALL
BERT HILES CONSTRUCTION
FOR FINE WORKMANSHIP — DIAL WO 3-6199

BUTLER'S DAIRY
85 GRIER STREET
BELLEVILLE - ONTARIO
Wishes Everyone
A HAPPY CHRISTMAS
AND PROSPEROUS NEW YEAR
AND TO REMIND YOU WE HAVE
- PURE ORANGE JUICE
- DELICIOUS EGG NOG
- COTTAGE CHEESE

AND A FULL LINE OF QUALITY DAIRY PRODUCTS
NO DELIVERY
Tuesday, Dec. 25 - Wed., Dec. 26

Moorman Motor Sales
WISH TO
ANNOUNCE
THAT EFFECTIVE JANUARY 1st 1963
THEY WILL
RELINQUISH THEIR FRANCHISE FOR
VOLKSWAGEN SALES
IN BELLEVILLE
• • •
VOLKSWAGEN SERVICE
Will Continue To Be Available At
211 PINNACLE STREET
WITH THE PRESENT REGULAR STAFF OF VOLKSWAGEN TRAINED MECHANICS AND A COMPLETE STOCK OF VOLKSWAGEN PARTS AND ACCESSORIES.
TOGETHER WITH
RELIABLE SUPERTEST PRODUCTS
FOR A WIDE SELECTION OF MAKES AND MODELS
TOP QUALITY USED CARS
VISIT OUR USED CAR LOT
MOORMAN'S SUPERTEST SERVICE
510 DUNDAS STREET EAST
JUST EAST OF THE SHOPPING PLAZA
PHONE WO 2-5222
We wish to thank our many friends and customers for their business over the past years and sincerely hope that we will continue to merit your confidence in the future.
Best Wishes of the Holiday Season

Second Glance

By Viva Richmond Graham

"THE FESTIVE TOUCH"

"Christmas is a precious time to celebrate the renewed kinship between families . . . and rejoice in the spirit of universal love."—from Better Homes and Gardens Magazine (December, 1962.)

You have heard perhaps, and did we recently of the million-aire whose hobby it was to collect numerous things, among them ornaments for Christmas trees, which he constantly added to a tall tree kept in one of his mansion's rooms. The collection was said to be fantastic.

But for most of us, Christmas ornaments for our tree and home is a very personal treasure; a family affair. A tradition. Each year the ornaments are brought out and put on another year's Christmas tree, with perhaps a new one added. These hold a dearness. There is a sentiment about them, which money cannot buy; only love. Love woven by the family.

It's an exciting time, trimming the tree and decorating the house. It calls for family decisions, for without them, the tree doesn't look right. Should this branch have the red or green ornament? Is this star too large for the top? Is there too much tinsel?

Perhaps to outsiders it all seems a trifle odd. But to us who know, it is a family matter of significance. There is a feeling that Christmas is a time of giving energy and self; not going over and buying everything. Many homes become a beehive of Christmas making. Members of the family vie with one another in making home connected gifts and ornaments and plans for decor of each room. Christmas is a time for happy family activity.

Aside from this, there is the delightful fact that this spirit is not confined to just the family, alone. It includes ever widening circles; from friends, to public relationships in business and just as the desire to create something charming for another reflects a fine friendship, so may this be magnified to include the impersonal ties.

Consider the joy it is to walk through piazzas and shopping streets so gayly lighted. What fairlands do the very stores themselves become! Quite by chance, in mid-November, we observed Simpson's Toronto Department Store in the process of being "decorated for Christmas". Was there much time and thought devoted to such lavish decor or was it something thought up on a moment's notice?

Mr. S. G. Glaze, a Simpson's department manager, not only pointed out, personally, the detailed color scheme and design involved in each beautiful street window relating to this year's theme "Once Upon A Time . . ." but kindly made it possible to speak with the very busy Interior Display Manager, Mr. James Schreifels, who said: "It takes a full year to plan each year's decoration. In fact, the next year's plans have already been checked and approved upon and away to various factories to be made up and completed in time for next Christmas of 1963.

"Ideas? Where do they come from? Just anywhere and at any time. This year's idea of covering the trees with colored satin balls (solid greens, reds, blues) intermingled with three sizes of miniature various colored lights, is the result from a trip to Boston by Mr. The plane happened to fly at dusk over Boston's ten-acre Common (a city square) and all the trees shone with blue lights. The effect from our height was breath-takingly beautiful.

To bring this idea into being here demands 62,000 green, blue and yellow lights. We had seen the satin balls somewhere used on a stage decor. These were made in Japan, ordered a year ago, and arrived just a few days back. The red glass, you will notice behind each tree, is composed of tiny panels which are fitted together. There are literally dozens of this glass.

"When all decorations are ready a day is decided upon, and after store hours, nearly forty workmen (engineers, electricians contractors and display artists arrive to work at six o'clock. By 11.30 most of the display is in place and completed. This is in utmost fascinating work imaginable. When and after one's mind begins to think in terms of display ideas, then have them successfully executed, gives one about the same kind of thrill which producers must have over a successful musical such as My Fair Lady, I imagine".

Mr. Schreifels, comes from Vancouver. When did he first become interested in display work? "When I was around fifteen, I worked in a drug store. Part of my job was to look after the windows and their display. I found I enjoyed it".

A very Merry Christmas — Everyone!

Mother's Helper

Solve Your Shopping Problems
GIVE A
LESLIE'S Fine Shoes
GIFT CERTIFICATE
- May be purchased for any amount
- A colored plastic shoe in an attractive box—free with the Gift Certificate
- Avoid the problem of exchange, duplication, choosing sizes, colours, etc.
- Leslie's Gift Certificate will be honoured at any time on any merchandise in their store to the value of the Gift Certificate

LESLIE'S SHOE STORE LTD.
"Better Shoes Properly Fitted Mean Better Value and Extra Comfort"
255 FRONT STREET DIAL WO 8-6251

THE FAMILY COUNCIL

Fredа R. — There's a way I can keep my baby.

Mrs. I.R. — Shs must give it up and live right.

* * *

Fredа R. — I'm 16 and pregnant. The boy is 22, a medical student. Never mind the details. We went too far last summer.

My parents have it all worked out for me to go to a home, have the baby at an out-of-town institution and offer it for adoption. Then I'm too young to get married, and anyway I'd never be able to marry this particular boy. He's engaged to someone else already.

But one of my old boy friends wants to marry me. He's 18 and knows the whole story. He says he'll pretend it's his baby and no one need be the wiser. He's a sweet fellow. I can be happy with him and the baby. But my parents won't hear of it.

* * *

Mrs. I.R. — As if things aren't bad enough, here this Sir Galahad turns up on the scene. Sure, at 18 he'd have to be the savior. But how? He's a school kid who has never earned a dime. From what I see all he can do is The Twist. Financially he's worse than a zero. He'd be a added expense for us, along with Freda and the baby.

No. I have a cousin in Canada. She's childless. I'll write to her there until this is all over. We can say she's away at school. Then it is quite simple to try to move to a new neighborhood. Once in Ottawa we'll be able to start life anew.

After marriage to this boy would make things much worse.

* * *

The Council: Although a reader will surely cry an Exception, we agree with Mrs. R. that an 18-year-old "legitimatizer" may introduce more problems than he solves.

His having no job at the moment is the least consideration. He can start earning tomorrow — delivering Christmas trees, for instance. Determined to be Freda's savior, he'll find ways to make money. But when the heroic daze wears off, then what? At 18 he dashes up dramatically to any hero. At 25, how will he be treating that child? And how often will he use The Big Favor he did as a club to get this way?

Freda has erred once. Her mistake is costly in agony and heartbreak. But, thanks to humane agencies, it is still remediable. The course she suggests would complicate the lives of many besides herself, through a meaningless shotgun wedding. Righ now everyone's thinking is a bit hysterical. The Council endorses Mrs. R.'s solution, however. It bids fair to give the baby a square deal.

Through the back door, so to speak, Freda has a chance to set her whole life to rights. We hope that she can come under the wing of an organization like the Youth Consultation Service of the Episcopal Diocese of N.Y. (Besides overseeing the confinement and adoption procedures, this agency explores the sick relationship between the pregnant teenager and her parents. Most of these girls are neglected, or at least feel neglected and unloved at home.

Shelters may be found through the Salvation Army Social Welfare Dept., and the Family works closely with private and religious family aid facilities.

Simple as Freda's plan sounds now, she'd live to regret it many times. And the child would have to live under a cloud, always threatened with a cloudburst. Better to give "it" herself and her family a fighting chance by seeking organized "help for unwed mothers."

Club Activities

MESSENGERS

RAWDON — Last Friday evening three adults and 25 children gathered in Mount Pleasant-Rawdon Church hall for the Christmas meeting of the Messengers group, with 25 in attendance.

Brenda Campbell opened with a Christmas hymn "Cradle Mary" and Brenda Williams contributed a piano solo. The treasurer reported an amount of over $41 for the year. The group sang "While Shepherds Watched their Flocks by Night" and Mrs. Garth Joslin gave the Christmas story entitled "The Shepherd Who Would Not Go." Linda Potts and Judy McAdam sang a duet "Away in a Manger". Joan Jeffs and Jeanette Hoard gathered the offering which was dedicated with a prayer by Mrs. James Hoard synopsized the last chapter of the junior study book "Timmy's Team". The service closed with "Silent Night" and the prayer was read by Donna Knight.

The three leaders Mrs. Joslin, Mrs. Hoard and Mrs. Clarence Scott assisted the children and small gifts were made for their mothers.

The decorations included a decorated and lighted Christmas tree, loaned by Mrs. Harry McAdam.

ONTARIO MADE
BALDWIN, TRANSISTOR ORGANS $995. up
TERMS
BRADLEY
PIANO and ORGAN CO.
347 Alfred St. at Princess Kingston
Dial LI 6-4938
MAIN STORE:
253 Laurier Avenue W.
OTTAWA CE 2-9504

Before you carve that turkey..
—make sure you have plenty of Wilson's Ginger Ale on hand. Nothing—but nothing—goes better with turkey than ginger ale—and Wilson's gives you more flavor, more sparkle, more for your money. That's why it's always smart to serve, wise to buy
Wilson's SINCE 1870
GINGER ALE
FAMILY SIZE QUARTS 18¢—2 FOR 35¢
CARTON OF SIX 12 OZ. BOTTLES—41¢
PLUS DEPOSIT

Readers' Saturday Column

by Mary Moore

ATTENTION:

Break out the banners — we have a new (to us) hamburg recipe. It comes from Eleanor's niece Dorothy in Montreal and is our continuing answer to Bunny C. who is a hamburg recipe-collector.

ANSWER (cont'd.) to Bunny C.:

Try, then add this (to your hamburg fille, Bunny.

DOROTHY'S HAMBURG PIE:

Pastry for 2-crust 9" pie, 1 lb. hamburger, 2 teaspoons salt, ½ teaspoon pepper, 1 tablespoon Worcestershire sauce, 3 tablespoons catsup, 1 teaspoon prepared mustard, ¾ teaspoon poultry seasoning, 2 medium potatoes, sliced very thin, 2 medium onions, coarsely chopped, 1 can brown gravy with mushrooms, ¼ cup margarine or butter.

Mix hamburger with seasonings, and pile into pie plate lined with raw pastry. Do not pat it down, but leave it in large chunks. Gently fry potatoes and onions in margarine until potatoes are just soft and onions lightly browned. Add can of gravy. Mix. Pour this mixture over the hamburger, then top with gashed pastry and seal. Bake 1¼ hours at 375 deg. F.

I did not taste this pie Bunny, but Eleanor and her son Rudy did when they were in visit. Eleanor said it was delicious. Dorothy served with it a casserole of baked spinach with a sauce that was simply a can of undiluted cream of vegetable soup.

LETTERS:

I have been following your cheap meat columns eagerly as I have four children with large stomachs. I have a recipe that will help some readers (maybe). I saw some chicken giblards for sale in a large store here and decided that since there was always a fight over who was going to get the gizzard that I would buy enough so that everyone could have one. From this evolved the following ideas. I buy these at 25c per pound.

SWEET AND SOUR GIZZARDS (courtesy Sandra K.):

I start out with $1.00's worth for my family and cook them in the pressure cooker in a little water with some salt and pepper and celery and onion. I make the following sauce and add the gizzards and leave the whole thing simmering off and on for the whole day: One-half cup water, ½ cup vinegar, ¾ cup pineapple juice, 1 tablespoon soya sauce, ¼ cup brown sugar, ½ teaspoon salt, ½ cup onion and ½ to 1 cup pineapple chunks or tidbits. Stir in smooth paste of 2 tablespoons each cornstarch and water 10 minutes before serving. — Sandra K.

ANSWER:

This is perfect for my purposes Sandra, and I am grateful to you for entering into the spirit of this economized cooking campaign I am waging.

SATURDAY

Dinner Menu

Hungarian Goulash; Crusty French Bread; Unsalted Butter (if desired); Apple Celery Salad; Boiled Dressing; Baked Custard with Plum (canned) Sauce; Tea.

WED 65 YEARS

HUMBOLDT, Sask. (CP) — Mr. and Mrs. Israel Rheaume received the blessing of Pope John when they recently celebrated their 65th wedding anniversary. The blessing was presented to them by their local priest, Rev. Francis Lemer, who also reblessed their marriage.

14K
WHITE GOLD CROSS
Set with
16 DIAMONDS
425.00
Paul Mercier
JEWELLER
209 Front St. WO 8-1634

N.A. Holds Euchre Party

2ND THURLOW — Mrs. Harry Thomson, Mrs. R. Greatrix were hostess for the neighbors' Add euchre on Friday night. Prizes were won as follows: ladies — Mrs. Reid; Mrs. R. Greatrix; consolation — Mrs. S. Ray, Men — Messrs. B. Fortt; Leroy Turney; consolation — S. Ray; turkey draw Thos. McGrath.

Lunch was served and social time enjoyed.

CHARITY BEQUEST

VICTORIA (CP) — Mrs. Florence French, who lived in a hotel here for 42 years before her death at the age of 91, left $186,000 to the Victoria Citadel of the Salvation Army.

DO YOU HAVE...
—a marital problem
—trouble with your children
—difficulty in budgeting your income
If so, the Children's Aid Society can help you and invites you to talk it over with one of the members of its family service department staff. You will find them sympathetic and understanding of your problems and desirous only of helping you to help yourself. There will be no obligation on your part and you may terminate the contract at any time.
The Society's offices at 63 Moira St. West are open from 8.30 to 5.00 o'clock Monday to Friday each week. For your own convenience it is suggested that you telephone for an appointment. Your call will be treated with complete confidence.
In Belleville this service to families is supported by the Belleville United Appeal.

ELECTROHOME ORGANS

For the best deal on organs and pianos
CALL TOM ROSE WHO SPECIALIZE
PHONE WO 8-6403
R. E. KUNTZE & SONS LTD.
217 FRONT STREET

BRING THE KIDDIES TO VISIT SANTA CLAUS
FAMILY Fair
Saturday Afternoon from 1 to 5
BELLEVILLE PLAZA
OPEN TONIGHT UNTIL 9.00 P.M.
A PERFECT GIFT
EVENING BAGS
BROCADED, METALLIC, GOLD AND SILVER, TAPESTRY, BLACK AND BROWN SATINS ..... 3.98 to 7.98
PANTY GIRDLES & GIRDLES 2.44
OF HELENCA STRETCH, BY ROSE MARIE. SMALL, MEDIUM, LARGE, EXTRA LARGE. PRE-HOLIDAY PRICE
A PERFECT GIFT
ALL LACE FULL SLIPS 3.98
FOR HOLIDAY WEAR. SIZES 34 TO 40. WHITE, RED, BLUE, BLACK....
ALL WOOL
WINTER COATS 16.99
FULLY QUILTED LINED. CHAMOIS LINED TO WAIST. SOME MOUTON COLLARS. SIZES 7 TO 12
MERCHANDISE CURRENCY GIVEN AWAY WITH EVERY PURCHASE OVER 75c
REDEEMABLE AS CASH ON NEXT PURCHASE

SOCIAL and PERSONAL

AT HOME

Mr. and Mrs. Freeman French, of Trenton, who celebrate their 65th anniversary today, will be receiving guests and will welcome tomorrow. Yesterday, an article about Mr. and Mrs. French, in this newspaper, was in error when it suggested the "at home" was to have been held today.

WMC's Join For Yuletide Meeting

FRANKFORD — 81t11p2

WMC joined Frankford WMC at the Full Gospel parsonage on Wednesday. President Mrs. Gerald Curry welcomed the guests and visitors and opened the service with singing Christmas carols. Mrs. F. Spring led in prayer.

Letters of thanks for gifts received were read from different missions stations and home workers. WMC business meeting is set for January 9.

Mrs. Bob Donnan of Stirling, brought the message for the evening from St. Luke's Gospel, "The Christmas Story" and "The Challenge of It and What the Word Means to the Christian's Life."

The program consisted of: reading, "My Purpose," by Mrs. Lee Smith of Stirling; choruses were sung; reading, "Room for Him" by Mrs. M. Patrick; the ladies' trio, Mrs Gordon Smith, Mrs. Keith Heim and Mrs. Reg Elliott, sang "I Could Live Over"; reading, "Grandma Says," by Mrs. A. Grills of Stirling; Christmas carols were sung; reading, "What Shall Ye to Bethlehem?" by Mrs. J. M. Dafoe.

Mrs. F. Spring conducted a game, "Titles to Christmas Carols," assisted by Mrs. C. Elliott, Mrs. R. Elliott. Mrs. M. Patrick sang "O Come All Ye Faithful."

A "One-Word Clue" contest was enjoyed, winners were: Mrs. G. Smith and Mrs. F. Spurrell; duet by Mrs. Reg Elliott and Mrs. Gordon Smith, "Room In My Heart for Jesus"; a chorus was sung. An "Orange Contest" finished the program.

Mrs. G. Curry thanked all the ladies for their part in the program.

On behalf of the WMC, vice-president Mrs. E. Strome presented Mrs. F. Spring with a Christmas gift.

Mrs. Strome closed the meeting.

Gifts were exchanged and refreshments served and a time of fellowship enjoyed.

Women's Institute

BAY OF QUINTE W.I.

2ND OF SIDNEY—The members of the Bay of Quinte Institute enjoyed a happy evening at the home of Mr. and Mrs. Frank White on the evening of December 12th with a number of visitors present and Mrs. Alva Dunn presided.

It was arranged to send a gift to different people who are sick and some older members, who do not get out as much as they used to and one of the boys of the neighborhood who was hurt in a car accident and is now in Trenton Memorial hospital: Ralph Maslin, Mrs. Gregory, Mr. Albert Jones, Mrs. Walter Jones and Mrs. Sandercock.

It was decided that the Institute collaborate with the Farmers' Forum on February 4th. The committee, Mrs. Palmer, Mrs. Dunn and Mrs. Clayton Curtis gave their reports of contacting other organizations such as, the Business Women's League and the Legion, Bayside Home and School Club.

Mrs. Dunn gave a talk on how the carol, "O Little Town of Bethlehem" came to be written. Two contests were given and won by Mrs. Morris Stickle, and Mrs. Clarence MacDonald. Games were then played.

Mrs. Jeffery and Mrs. Palmer were in charge of the exchange of gifts.

The "Pennies for Friendship" were collected by Mrs. Frank White.

Mrs. Dunn explained to the visitors about the W.I. adopted boy in Macao and Mrs. A. Meyers passed around a Christmas card she had received for the Bay of Quinte Institute from him.

Mr., Mrs. Chas. Morland Moira, Wed 50 Years

Fifty years ago on December 11th, 1912 Mr. and Mrs. Charles Morland of Moira-Fuller district were married at the Anglican parsonage in Madoc, by the Rev. J. Young, and in commemoration of this event, the family and grandchildren, and Fuller and Moira friends, numbering 100, gathered at their home in Moira.

They remember that the December day was mild and bright making the horse and buggy drive to Madoc enjoyable. After their marriage they took the train in Madoc for Newcastle where they spent their honeymoon.

On their return they resided at Fuller for one year, then took up residence on the farm on the 4th concession of Huntington where they have resided ever since.

Mr. and Mrs. Morland were presented by their daughters: Evelyn, Mrs. Terrence Bird, now deceased; Mrs. Walter Thompson (Muriel); Mrs. Wallace McTaggart (Vera) and Mrs. Floyd Howard (Shirley) and have several grandchildren and great grandchildren.

For the anniversary, the tea table was decorated with a three-tier anniversary cake iced in white and gold and topped with miniature bride and bridegroom.

Mr. Cecil Geen acted as master of ceremonies for the evening when a sing-song was enjoyed with the quartet from Trinity United choral songs. Readings were also given.

Mrs. Violet Calvert read the Morland address, after which Charlie and Dora were presented with a service for eight set of dishes in rosebud pattern as well as a television from their family and grandchildren. Other friends presented Dora with a mum from Aletha Douglas and family; a basket of cut flowers from the Pennsburg Rebekah Lodge; plant from Mrs. Eldridge and Mrs. Adams; a large basket of gold and wine chrysanthemums from Mr. Clarke Wootten, Mr. and many cards were received wishing them many happy years ahead.

Mr. and Mrs. Morland wish to thank each and everyone for their lovely gifts and all who took part in making this happy occasion one long to be remembered.

The ladies served dainty refreshments including the anniversary cake.

Melrose U.C.W Retain Most Of Executive

The members of Melrose United Church Women were entertained by Mrs. Vincent Pascoe for the December meeting. The home was beautifully decorated for Christmas which tended to create both a sacred and festive setting for the Christmas program which was conducted by the president, Mrs. Grant McLean.

"Christmas" was the theme of the call to worship led by Mrs. McLaren and assisted by Mrs. R. McFarlane, Mrs. Hagenman and Mrs. Embury. "What do we mean when we say, Am I ready for Christmas?" "We should ask ourselves, is my observance of the birth of Christ meaningful for me, and is it pleasing to God?"

Mrs. Newton Demille conducted the Christmas program. Christmas carols were read between readings by Mrs. Kenneth Mitchell, "The Solitude of a Christmas Tree," "Christmas in Other Lands" by Mrs. Ross Howard and "A Christmas Time," by Mrs. M. Lanier.

Mrs. Donald Thompson favored with a solo, "The First Noel." Mrs. Demille read a thought provoking paper, "What Does Christmas Mean to You?" At this season we should think always of the gift of a Saviour that was born in a manger for He was no room in the Inn."

Mrs. Demille closed with the poem, "When I Come To The End Of The Day."

After the report of the treasurer it was decided that a substantial cheque be sent towards a banquet and the turkey supper, would be presented in the near future committee be applied to the building fund.

SAME EXECUTIVE

The executive of the past year will continue in office for another year with the exception of Mrs. Jack Embury who will act as treasurer and Mrs. Thomas Howard and Mrs. Wilmot Embury will replace Mrs. Demille and Mrs. Roy McLaren on the social committee.

Mrs. McLaren closed the meeting with prayer after which a dainty lunch was served by the hostess and her assistant.

Due to the fact that a new church was being built, the members of the Melrose United Church Women have worked diligently and much credit is due to the executive and committee who planned and succeeded with so many social events during the past year.

Demonstration Of Floral Art Viewed by NA

2ND THURLOW—The Christmas meeting of the Neighbors' Aid was recently held in the hall. The president, Mrs. B. Pratt, presided the meeting with Mrs. Robert Allen at the piano in absence of Mrs. M. Mitchell.

The president thanked the hostess, R. J. Chumbley, and Mrs. R. Greatrix for getting and decorating the Christmas tree, and called on Mr. Phillips of the Hydro, who explained where are going to be put up and trees cut for new poles and service to cross the C.N.R. tracks. It was decided to have Mr. Phillips look after cutting trees and placing the anchors.

Thank-you notes from sick were read and a letter from Mrs. Ida Chumbley, who were recently married, thanking them for the lovely gifts and the nice time of the shower and presentation, which they sincerely appreciated.

Boxes are to be sent, as usual, for shut-ins at Christmas: Mrs. C. Denyes, Mrs. A. to be hostess for January and madam-ing, R. Greatrix, Belmap, M. Mitchell and Lloyd will look after lunch. Mrs. B. Pratt, Mrs. J. Chumbley are to convene a euchre on January 11 at the Hall.

Mrs. R. Greatrix, Mrs. M. Deal arranged the following program: community singing of Christmas carols with Mrs. M. Mitchell at piano.

Mrs. Barber arrived and delighted all with her beautiful floral arrangements of sprays, wreaths, plan foam centres, and many different ideas on how to decorate for Christmas which was interesting and lovely, indeed.

A vote of thanks was tendered to Mrs. Barber for the instructive demonstration.

On conclusion, she was presented with a gift in appreciation for taking her time at this busy season. All were invited to have a closer view of the lovely arrangements.

After the meeting closed, lunch was served by Madames, H. Grills, Lazarwick, Chumbley and H. Thompson.

U.C.W. Elect 1963 Officers

DESERONTO — The afternoon group, Deseronto United Church Women, met at the home of Mr. and Mrs. W. C. Cochrane on December 11th.

Mrs. Charles Holmes presiding.

A cordial welcome was extended to the many members and visitors for the December day, Mrs. Cochrane, Mrs. George Cole and Mrs. A. Pennell for their efforts.

A devotional period was held with numerous Christmas carols and Bible readings in keeping with season; Mrs. S. Cluie and Mrs. G. Shea read the Scripture.

Routine business was followed by yearly reports and the report of the nominating committee.

The officers for 1963 include: Lorther Gaylord as leader; Mrs. R. Hawley as secretary; Mrs. George Shea, treasurer; and Mrs. Vanderwater as press reporter.

Meditation on the chapter, "The Means of Grace," was led by Mrs. Gaynor Rendell with Mrs. Cluie and Mrs. Shea reading the Scripture passages.

Following the discussion period, Mrs. Holmes closed the meeting with prayer.

Mother's Helper

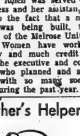

IT'S WISE to choose toys for your baby with more of an eye to safety than to cuteness or beauty. Soft toys shouldn't have eyes that can be pulled out. And a good rule to follow for size—whatever your baby plays with must be larger than his fist. He can swallow anything smaller.

Bella CLEANERS AND LAUNDERERS LIMITED

- Sanitone Cleaning
- Shirt Laundering
- Family Laundry
- Garment Storage
- Rug Cleaning
- Drapery Cleaning
- Coin-Op Laundry
- Linen Rental

Just Arrived SANITONE Direct

TRY OUR PERSONALIZED SHIRT SERVICE TOO!

356 Coleman Street

WO 8-6738

CASH & CARRY STORES

23 BRIDGE ST. WEST — 356 COLEMAN ST.

BELLEVILLE SHOPPING PLAZA

DIAMONDS

RONALD KEEL JEWELLER

196 Front St. at Victoria Ave.

GRANT FUNERAL HOME

68 North Front Street

BELLEVILLE ONTARIO

DIAL WO 8-9119

For CULTURED PEARL NECKLACES see PAUL MERCIER

Canadian Fashion & Fad

BY pegg rogers

FAIR EXCHANGE — NO BARGAINS

How often do we unnecessarily take advantage of most stores' policy of guaranteed satisfaction, or money refunded? There are times when goods are unsatisfactory, usually because of the size problem. Many of the thousands of exchanges, which will be put through right after Christmas, will fall into this category. The large retailer expects this annual give-and-take, preparing for the onslaught by adding extra exchange desks and personnel to deal with the turmoil.

But how often is the average exchange or refund really justified? Our educated guess places the figure about 25 per cent. The remaining 75 per cent is the result of hasty shopping and poor judgment on the part of the shopper, particularly in fashions. A hint of fitting room euphoria seems to set in with some women, and everything they try on in a store look attractive. Some exchangers admit this occurs in the store, persuading the salesperson to send their fashion selections home, so that they may consider them quietly! This is fine for the serious shopper, who really thinks she will keep her choice. But the chronic exchanger will try it on, show it to her friends, wear it, then if she is a home sewer. Sometimes she wears it for a while until eventually return it. Some millinery customers make a habit of this kind of cheating. Shops have tried to outsmart them, by placing their price tags on the outside of the hat, in such a manner that it is impossible to hide them.

Large stores, valuing their prestige, built up over the years do not dare to risk the loss of this reputation, by refusing to accept refunds or exchanges. Most stores can and do, make it difficult and boring for a customer to return goods, but in the end they will accept almost anything bearing their tag. One manager of a shoe department was famous for his policy, to accept two pairs of shoes, unworn it is true, but bought in his department, eight years ago! They were found among the personal effects of a customer, when she died. They were still in their original box, complete with bill! The store refunded the complete amount of the bill. There is also the classic story of the bride of three-months, who brought her wedding dress back to the store saying: "After all, I only wore it once!" The store did not accept it.

These exchangers do the serious buying public a great disservice, as they help to keep prices high. When they bring back goods, such as hats with powder marks inside, or wash dresses which are creased and crushed, they are forcing the store to lower the price of these particular items, as they cannot be sold at full value in this condition. The price reduction percentage of each department is calculated, when the selling price is set. In department's, where the rate of returned goods is high, the selling prices have been adjusted to allow for these losses.

Personally, I resent having to pay for my neighbor's thoughtlessness, when I buy a dress or a hat. I'm delighted to shop for foundation garments or bathing suits, which are, by custom, unexchangeable, for then I know I am not paying for her indecision.

If you have a question on fashion, just write Pegg Rogers care of the Ontario Intelligencer, Belleville.

ARTISTIC PICTURE FRAMING

FRED B. HUDSON

168 Bleecker Ave., Belleville

Women's Activities

RAWDON U.C.W.

RAWDON — The Christmas meeting of Mount Pleasant-Rawdon United Church Women was held at the church hall on Thursday afternoon. A decorated and lighted tree accented the pink roses and the worship table was centred with a Christmas scene, flanked by red tapers in silver candelabra.

There were 18 ladies and three Sunday-school children in attendance.

The quartet tables were centred with pink roses and Yuletide favors. The refreshment committee, Mrs. Kenneth Weaver and Mrs. Ralph Jeffs served angel cake and coffee previous to the meeting.

Mrs. Henry McAdam presided over the program which she and Mrs. Frank Spencer had arranged. Mrs. Burton Sharpe was pianist and the devotional included several Christmas carols. The Bible lessons were read by Mrs. Ross Jeffs, Mrs. Donald Reid, Mrs. Donald Hubble and Mrs. B. Sharpe. Mrs. Stanley Williams read a selection entitled "When Christ Came to Earth." Kathy Sharpe gathered the offering which was received by Mrs. Robert Merrick. Mrs. Clarence Scott closed the devotional with prayer and the communion read a Christmas message.

Mrs. Milford Weightman conducted the business and a full financial statement was presented. The supply allocation for 1963 was read. Delegates were appointed to attend Presbyterial at Wesley Hall in January. The corresponding secretary reported sending 22 cards during the year. The allocation of $480 was accepted for 1963.

The service closed with a Christmas carol and prayer.

ANCIENT FRAGRANCE

Myrrh is probably the earliest aromatic gum on record and is used today in making many perfumes, particularly oriental fragrances.

Cannifton LOBA Lists 1963 Officers

Cannifton L.O.B.A. 1310 held its monthly meeting with a good attendance. Lodge was opened by Worthy Mistress Joyce Walker, who asked Sister Marjorie McPherson to take the chair for installation of the officers. She was assisted by Sisters McKenna, King, Post, Higgins and Wilson of Ballleville 350 Lodge and Sister Tomalty of Wallbridge.

Officers for 1963 are as follows: Past Worthy Mistress — Sister Joyce Walker; Worthy Mistress — Sister Virginia Easton; Deputy Mistress — Sister Doreen Watson; Junior Deputy Mistress — Sister Helena Clarke, recording secretary — Sister Vera Crawford; financial secretary — vacant; treasurer — Sister Gladys Hamilton; chaplain — Sister Lorraine Elmy; Guardian — Sister Francis Cole; Director of Ceremonies — Sister Isabelle Elliott; 1st Lecturer — Sister Marjorie Anderson; 2nd Lecturer — Sister Ina Alford; Inner Guard — Sister Christine Wilson; Outer Guard — Sister Donna Cole; committee — Sister Anita Latchford; auditors — Brother Grant Cole, Sister Donna Cole and Sister Isobelle Elliott; sick and visiting — Sisters Anets Latchford and Joyce Walker; press reporter — Sister Vera Crawford.

Lodge was closed after which the December lunch committee served lunch.

Gaily wrapped gifts were exchanged from beneath the Christmas tree which was given and decorated by Brother Grant Cole.

Christmas Concerts

C.W.I.

DESERONTO — On Sunday, January 16th, the Catholic Women's League, entertained close to 100 children of St. Vincent De Paul Church for their annual Christmas party, at the Lions Hall.

Miss Nora Fox, president, welcomed the children.

Christmas carols were sung by a number of children.

Mr. Stan Merck, showed films which were enjoyed by the children, after which the children sat down to a lovely luncheon.

Old St. Nick, as usual had his sack of gifts and candy for the children.

One Pair of BEAUTIFUL GENUINE AMETHYST EARRINGS With Fancy Bow-like Setting with Diamonds.

550.00

Paul Mercier

JEWELLER

209 Front St. WO 2-1634

THE PARAGON CAFE

WILL BE

OPEN CHRISTMAS DAY

featuring

FULL COURSE CHRISTMAS DINNERS and CHINESE FOODS

FREE DELIVERY ON ORDERS TO TAKE OUT OVER $3.00

A MERRY CHRISTMAS and A HAPPY NEW YEAR

To Our Friends and Customers From the Management and Staff

PARAGON CAFE

196 FRONT STREET

THE ROBLIN DAIRY LTD.

MILK VAN for any of the following products . . .

Stop!

- Homogenized and Pasteurized Milk
- Egg Nog (A Special Holiday Treat)
- Whipping Cream
- Buttermilk
- Chocolate Milk
- Table Cream
- Orange Juice
- Cottage Cheese

ALL PRODUCTS SANITARY SEALED FOR YOUR PROTECTION

PLEASE NOTE :

No Milk Deliveries Dec. 25 and 26 and Jan. 1 and 2

A Merry Christmas and A Happy New Year to All!

ROBLIN DAIRY LTD.

194 COLEMAN STREET — DIAL WO 2-4069

Teen-Age Canada

Ballet School Schedule Is Heavy for Students

Christmas Concerts

HARDER'S SCHOOL

2ND SIDNEY — A fine school concert was enjoyed on Monday evening at Harder's School with a full house.

The program included Juanita Bewley, a recitation, "Hello Central"; a song by the school, "Rejoice for Christmas is Here"; all sang "Joy to the World"; Bryan McKnrter gave a recitation, "A Wish"; followed by Donna Yateman's "Christmas Thrift"; the junior boys sang, "Christmas Elves," and were dressed for the part; a recitation by Carol Ann McConnack, "A Little Wish"; a dialogue was put on, "Getting Ready for a Visit"; the junior girls sang, and were dressed like "Christmas Fairies"; a recitation by Bobby Schriver, "The Fastest Way"; Caroline Hill favored with a solo, "Away in a Manger"; Gerald Funk, a recitation, "Helping Santa"; Larry Gilbertpt gave, "My Xmas"; a three-part dialogue, "Auntie Christmas," was very fine; little Shirley Gregory gave, "Hush Dolly"; a song by the senior girls was amusing, "Washing Dishes," and they were doing just that; a dialogue, "A Shattered Romance," was good; Yvonne MacDonald recited, "My Hope"; song by the boys, "All Dressed Up"; Alex Dunn recited, "Don't Touch"; a dialogue, "How Do You Spell Cat?"; Gayla Campney gave a recitation, "Dad's Quiet Evening," a dialogue with a lot of humor; Gordon Sloe recited, "Timmy Santa"; all sang "While Shepherds Watched Their Flocks by Night"; a Christmas scrapbook was put on followed by a recitation by George Sandercock, and a song by the school, "Who Is Coming?".

Mrs. E. Wagar is to be commended for the lovely program. She was applauded vigorously. The children did well. There were three boys who were outstanding: George Sandercock, Ian Dunn and Bruce Hill.

UNITED CHURCH

FRANKFORD — On Monday evening, Frankford United Church held its annual Sunday School concert at 8 p.m.

The Rev. C. Judd acted as chairman and welcomed everyone and extended a vote of thanks to Mrs. D. Jewell as head of the program committee.

The program was as follows: "Welcome" by Bruce Hogle and Blair Jewell; "What Grandpa Says," by Beth Rumbey and Ronnie Dafoe; recitation, Miss Sandra Morrow's class; Christmas songs by nursery and kindergarten classes; "The Shiniest Star," by Mrs. Jerry Vasey's class; Mrs. Vasey read the story and Mrs. L. Reid's class, Mr. J. Morris and Mrs. D. Way's class assisted with singing; Christmas songs by Mrs. Max Dafoe and Mrs. W. Blair's classes; "The Bells of Christmas," "Jesus is Born," sung by Mrs. D. Jewell's class; "Children at the Manger," by Mrs. R. Rowe, Mrs. L. Reid, Mrs. D. Way and Mr. J. Morris class; solo by Roy Vasey; "Around the World Christmas," by Mrs. H. Rowe and Mrs. M. Grills' class; solo by Norbert Huer; "The Night Before Christmas," by Mrs. Sharon De Raaf's class; an accordion solo by Victor Rabet; "Peace on Earth," by Mrs. J. Beeton's class; closing recitation by Terry Tomecek and David Beach.

Mr. H. Richards thanked each one for their assistance in making the program a success. Xmas songs.

Santa Claus arrived and gave out bags of candy.

Andrew Oxenham sat quietly concentrating on his Grade 11 examinations one afternoon not too long ago, looking as if he had nothing else on his mind but doing well.

But he had a late that evening — to dance with the world-famous Russian Boloshi Ballet in Toronto.

He and four other schoolmates were among the young Canadian dancers who got a once-in-a-lifetime chance to dance with the Rustans during their Canadian tour.

When the curtain rang down that night, a lot of the cheers were for the visiting dancers. But quite a few of them were for the Canadian teen-agers who showed up very well on stage.

UNIQUE SCHOOL

Few people who walk past an old church in central Toronto know they are passing one of the most unique schools on this continent — the National Ballet School.

I visited the school this week to find out what lies behind its success. What sort of training does a young person require to enter the highly competitive field of ballet? How does it compare with an ordinary high school?

I found 67 young people tackling their studies with the same seriousness that they show in their ballet classes. Twenty-five of them live in the National Ballet School residence.

What is their schedule like? Well, it gives you some idea if I say they start their school day at 8.55 a.m. and finish at 3 p.m. This doesn't count a two-hour period Saturday and some evening work.

"They really earn their secondary school diploma," Mrs. Anna Hawarth, academic director told me. "But the more they are challenged, the more they seem to thrive on it. They really learn how to concentrate."

Because the school has no science course, students take their science courses at nearby Jarvis Collegiate Institute. And the comparison is revealing. A Grade 12 girl recently got 92 per cent in her science examination.

"We know that because we're a private school and a young one, we must do well," said Mrs. Hawarth. "And the students realize it too, I think. Discipline problems are almost non-existent."

HEAVY SCHEDULE

I looked at the Friday schedule for a Grade 11 class and swallowed.

It read: Latin, 9 to 9.50; mathematics, 9.50 to 10.40; French, 10.40 to 11.40; Spanish, 11.40 to 12.30; (resident students) lunch, 11.40 to 12.30 (day students) science, 12.30 to 1.10 (day students); lunch, 12.30 to 1.10 (resident students); English, 1.15 to 2; history, 2 to 2.40; ballet, 2.50 to 4.20; art, 4.20 to 5.50; repertoire B, 6.45 to 8; repertoire A, 8 to 9.15.

By anyone's figuring that makes a long day, even though the students don't work every evening. On ten of this they have their regular homework and studying to do.

That couldn't be more fortunate in their ballet instruction. Director of the school is Miss Celia Franca, artistic director of the National Ballet of Canada. Principal is Miss Betty Oliphant, ballet mistress of the ballet company.

Where do the students come from? Each year the school has four studentsins from the West Coast, two from Montreal and several from the U.S. The school offers classes from Grade 6 to Grade 13 and will next year offer Grade 5.

How does one enter? Any student passing through the doors must do so through an audition, but Mrs. Hawarth and the others emphasize that the student must also have better than average marks.

I think the school has proved one thing above all: Canadian teen-agers can accept challenges above and beyond what they usually have thrown at them.

Watch for the Federal Government's plan to say "Happy Birthday" in 1867 with flowers from coast to coast. That's what will happen if the Post Office carries out its present plans.

The Post Office is thinking of a series of 12 stamps (one for each of the provinces and our two northern territories) which will show official flowers.

The plans call for lithographing the stamps instead of producing them by steel-line engraving. This will make possible brighter colors and more of them to reproduce the flowers.

Are you enjoying the current hit album imitating the voice of U.S. President John Kennedy? I think it's clever — but I'm not enjoying it.

Seems to me that a country's leaders in a democracy are fair game for the comedians. But family? I think that's stepping over the line.

TOP 20 TUNES

1, Return To Sender, Elvis Presley; 2, Limbo Rock, Chubby Checker; 3, Bobby's Girl, Marcie Blaine; 4, Telstar, Tornadoes; 5, Big Girls Don't Cry, Four Season; 6, The Lonely Bull, Tijuana Brass; 7, Don't Hang Up, Orlons; 8, Release Me, Esther Phillips; 9, All Alone Am I, Brenda Lee; 10, Ride, Dee Dee Sharp; 11, The Guitar Man, Duane Eddy; 12, You are My Sunshine, Ray Charles; 13, Go Away Little Girl, Steve Lawrence; 14, Dear Lonely Hearts, Nat "King" Cole; 15; Keep Your Hands Off My Baby, Little Eva; 16, He's a Rebel, Crystals; 17, Love Came To Me, Dion; 18, Zip-A-Dee-Do-Dah, Bob B. Sox; 19, Hotel Happiness, Brook Benton; 20, Rumors, Johnny Crawford.

R. D. KNOX, D.C.

Doctor of Chiropractic

48 CHATHAM ST. (North of Bridge Street)

By Appointment — WO 8-9902

Christian and Missionary

Alliance Church

W. Moira and Coleman Sts.

Rev. Sackville Palmer, Pastor

"A Friendly Church in a Friendly City"

7:30 P.M. — CANDLELIGHT CAROL SERVICE

CAROLS DEPICTED ON THE SCREEN

SPECIAL CHRISTMAS MUSIC

SERMON: GLAD TIDINGS

9.50 a.m. — CHRISTMAS IN OUR SUNDAY SCHOOL FOR THE WHOLE FAMILY

11.00 A.M. — THE GIFTS OF THE MAGI

"COME LET US ADORE HIM"

TUESDAY, 8 P.M. — PRAYER AND BIBLE STUDY

FRIDAY, 8 P.M. — YOUTH CHRISTMAS FELLOWSHIP AT THE PARSONAGE

DEC. 31, 10.30 p.m. — MIDNIGHT WATCH NIGHT SERVICE

Candlelight Carol Service

OUR CHURCH SANCTUARY IS ATTRACTIVELY DECORATED FOR THE CHRISTMAS SEASON

ANYTIME!

ANYWHERE!

Phone

CENTRAL

RADIO TAXI

WO 2-5353

for

Prompt - Efficient

Taxi Service

These members of the National Ballet School have to stay on their toes to keep up their ordinary schoolwork as well as study ballet. They must work evenings and even on Saturdays.

SPEAKING of MANNERS

PATRICIA LEWIS

MAIL CALL

QUESTION: My husband and I were held up in an impossible traffic jam and, as a result, arrived extremely late to dinner at the home of friends in an adjoining town. Everyone was seated at dinner, and all the men arose when we came in and the hostess then had to introduce us to two couples we did not know. It was very embarrassing and, I know, inconvenienced practically everyone at the table. When guests arrive late, isn't there an easier way of getting them settled without having everyone stand until the latecomers are seated?

—Mrs. L. D., Trenton, N.J.

ANSWER: After greeting her late guests, the hostess should direct them to their seats. She does not rise from her seat while she does this. It's therefore not necessary for the men at the table to stand, either. Only the man seated to the right of the woman who is late rises and helps her into her chair. Any introductions that have to be made are done at the table when the new arrivals are seated.

QUESTION: When two married couples go out together in one car, how should the seating be arranged? My husband thinks I should sit in the back with the other man and let his wife sit in front as a matter of courtesy. I have an open mind on the subject, and simply wonder if there's any rule for seating couples in a car, as there is for seating couples at a din n er table.

—Mrs. C.L., New Haven, Conn.

ANSWER: The wife of the driver usually takes her customary seat up front. About the only time she might consider it prudent to give it up and sit in the back is if the distaff side of the other couple lets it be known she gets car sick or an urge to bail out the window if she has to ride in the rear. Otherwise, though, while couples may sit across from each other at a table for four, they generally sit side by side in an automobile.

Quinte Co-Eds Discuss Dressmaking

The fourth meeting of the Quinte Co-Eds was held recently at the home of Jane and Peggy Thomson.

The president, Mary Clapp, opened the meeting.

The next meeting will be held on January 7th, at the home of Mrs. Jones.

The discussion included: assembling the garment, pinning and basting; seams and seam finishes; gathers; darts, and facings and understitching.

Mrs. Mitchell gave a demonstration on pinning, basting and stitching of darts.

After the meeting closed lunch was served.

MOTORISTS!!

WE ARE

OPEN

THIS SUNDAY, DEC. 23rd

AND

ALL THE COMING WEEK

7.00 A.M. to 11.00 P.M.

TRUDEAU'S

BP SERVICE STATION

WO 8-7928 FREE DELIVERY

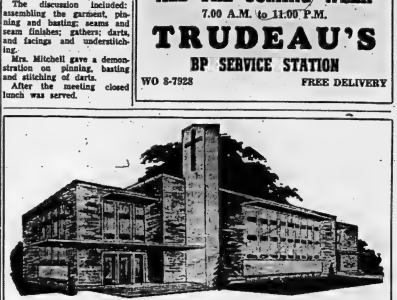

SUNDAY, DECEMBER 23rd

10.00 a.m.—SUNDAY SCHOOL — CHRISTMAS GIFTS AND TREATS FOR ALL THE SCHOOL

11.00 a.m.—WORSHIP — REV. LAURIE PRICE

4.00 p.m.—SPECIAL CHRISTMAS BROADCAST CJBQ

7.30 p.m.—CHRISTMAS CANTATA UNDER THE DIRECTION OF REV. JOSEPH TURBY

WE WISH ALL OUR FRIENDS A VERY MERRY CHRISTMAS

CALVARY TEMPLE

DUNDAS AND GEORGE STS.

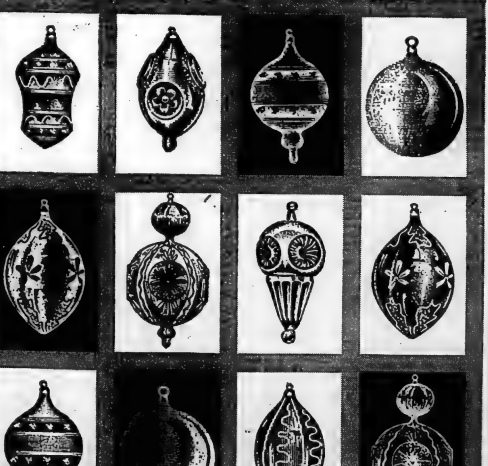

Nineteenth Century Tree Decorations; Bettman Archive

May the joy of an old-fashioned Christmas be with you throughout the coming New Year

UNION CARBIDE

UNION CARBIDE CANADA LIMITED

Bakelite Division

Belleville, Ontario

Come to Church for Christmas Services

A Lift For Living

Christmas Good Reminder Christ Ever Contemporary

By Dr. RALPH W. SOCKMAN

Bethlehem and Beyond — In a beautiful church some years ago my attention was called to a "children's door." At the side of the main entrance to the sanctuary was a door cut to the scale of a child's size. The knob was placed low enough so that the little ones could turn it. Through such a children's door most of us, I venture to think, would like to enter the Christmas scene.

Christmas is the red letter day of childhood. We who are grown remember the glow of our early Christmas experiences. Expectancy quickened our pulse for days in advance and even crept into our dreams. The mysterious Bringer of Gifts during the night before Christmas, the surprises and shouts of the gleeful morning — all these come back to us across the years. In that childhood atmosphere, the beautiful Bible stories seemed perfectly at home. The shepherds hearing the heavenly host; the wise men seeing a star, the manger, and the dumb beasts looking on — these figures were as fresh and evergreen as the Christmas tree which brightened our homes.

No doubt many of us wish we could cast away the accumulated years, close our ears to the cares around us, bow our critical heads and enter the Christmas scene with childhood emotions. How often we hear it said that it requires the presence of children to make a real Christmas. And to be sure, the day would serve a worthy purpose if it did nothing more than bring about a renewal of childhood memories and contacts.

Good it is to have a day like this when time slips backward, and we enter through the children's door into the spirit of Christmas, when we translate the prose of everyday living whose most active verb is, "to get" into the poetry of Christmas whose most active verb is, "to give."

SERIOUS SIDE

But are we content that Christmas should mean only this to us? Personally, I am not; therefore while the children's door to Christmas is open and beckoning, let us go by way of the grown-up's entrance. In the words reported by the ancient shepherds, "Let us now go even unto Bethlehem and see this thing which is come to pass." And let no one think that he has to leave his intelligence behind when he goes to see the thing which came to pass at Bethlehem. We are not sitting down to hear a lovely fairy tale; we are going to behold first of all, the birthday of the world's most wonderful personality. The Christmas event is like the stars, in that the more we know about it the more our wonder grows. The most wonderful thing about Christmas is the One who came, rather than the way He came.

Remember, it is the birthday of a real person. When we go up to Bethlehem, we are in the presence of no solar myth, but a historical personage. More honest scholarly study has been given to the life of Jesus than to any other single subject, except perhaps to the physical universe itself. As a result of this study Jesus has been established as a historical figure: born at Bethlehem, reared in a carpenter shop at Nazareth, preaching His gospel in Galilee, calling fishermen and other plain folk to be His disciples, healing the sick, making friends of publicans and sinners, then setting His face to go up to Jerusalem where He was arrested, tried before Pontius Pilate, scourged and crucified; and then three days later turning His disciples from despair to triumphant confidence by the conviction that He was still a living force. Such is the brief biography of the historical personality born at Bethlehem.

But while He did wondrous things during those brief thirty years, the still more wonderful fact is that He refuses to die.

You explain Christ's continuing power as due to the respected cultivation of His memory by the church. But what keeps the church alive despite the sins and mistakes of its members, its divisions within and its persecution from without? It is not the church which has kept the memory of Christ alive. It is rather the power of Christ which has kept the church going.

Christ is the Eternal Contemporary.

BETHEL CHAPEL

(Corner Church and Station Streets)

Daniel's Prophecy Today — Illustrated Messages during December on Prophecy will be given by Mr. W. E. Belch.

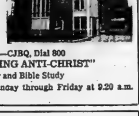

9.15 a.m. LORD'S SUPPER
11.00 a.m.
"THE BIRTH OF THE KING"
Also Sunday School Classes for All Ages
4.30 p.m.—GOSPEL BELLS—CJBQ, Dial 800
7.30 p.m.—"THE COMING ANTI-CHRIST"
Thursday, 8.00 p.m. — Prayer and Bible Study
DAILY MEDITATIONS—Monday through Friday at 9.20 a.m. on CJBQ

WESLEYAN METHODIST CHURCH

Corner Everett & Henry Streets
Rev. James S. A. Spearman Minister
Rev. Nancy White Minister's Assistant

10.00 a.m.—CHURCH SCHOOL
11.00 a.m.—"THOU SHALT CALL HIS NAME JESUS"
7.30 p.m.—"THE QUEST OF THE MAGI" a Christmas Cantata presented by the choir. You will enjoy this Candlelight Service.
Wednesday 8.00 p.m.—The Hour of Prayer
Friday, 8.00 p.m.—The Hour for Youth
ALL ARE CORDIALLY INVITED TO ATTEND

MARANATHA CHRISTIAN REFORMED CHURCH

72 ORCHARD DRIVE

8.30 a.m.—"BACK TO GOD HOUR" Radio CJBQ (800)
9.20 a.m.—HYMN SINGING
EVERYONE CORDIALLY INVITED
9.30 a.m.—Dutch, ELDER I. DE BRUIN
2.30 p.m.—English, REV. R. KOOISTRA (Trenton
Christmas Day—10 a.m.—English, Student Pastor H. Salomons

The Presbyterian Church In Canada

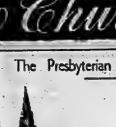

ST. ANDREW'S PRESBYTERIAN CHURCH

CORNER CHURCH ST. AND VICTORIA AVE.

Interim Moderator
REV. W. V. PUTMAN, B.A.

Pastoral Assistant
Rev. W. H. V. Waller

Guest Minister: REV. DONALD B. McKILLICAN, B.D., M.Ph. from Knox College, Toronto, will be preaching the Morning Service.

SUNDAY, DECEMBER 23rd.

11.00 a.m.—MORNING WORSHIP
SUNDAY DECEMBER 23rd. (Afternoon)
CANDLELIGHT SERVICE AT 4.00 P.M.
Minister: REV. N. W. HUTCHINSON, M.A.
7.00 p.m.—NO EVENING SERVICE

CHURCH SCHOOL—
9.45 a.m.—Junior, Intermediate, Senior
11.00 a.m.—Nursery, Beginners, Kindergarten, Primary.
You are invited to make St. Andrew's your church home

ST. COLUMBA PRESBYTERIAN CHURCH

"THE FRIENDLY FAMILY CHURCH"
(cor. Farley Ave. and Bridge St.)
Rev. Norman Hutchinson, M.A., Minister
SUNDAY, DECEMBER 23rd
9.30 a.m. — Church School — Classes for All (Nursery During Services)
11.00 a.m.—MORNING WORSHIP
4.00 p.m.—CANDLELIGHT SERVICE AT ST. ANDREW'S CHURCH
7.00 p.m.—NO EVENING SERVICE
COME AND WORSHIP WITH US

PARKDALE BAPTIST CHURCH

"The Church With a Vision"
514 Sidney Street — Belleville
Pastor — Michael Twilley
Mrs. Marion Foster, Organist

10.00 a.m.—Family Bible School
Classes for All Ages
11.00 a.m.—TRUE MEANING OF CHRISTMAS
7.30 p.m.—CHRISTMAS CANTATA "LOVE TRANSCENDING"
Morning Nursery and Junior Church for children 6 years and under.
MONDAY EVENING—
6.45 p.m.—Young People 13-15 years
8.00 p.m.—Senior High
WEDNESDAY—
7.30 p.m.—Prayer Meeting
SATURDAY—
8.00 p.m.—Young Adults Every Second & Fourth Saturday
CHRISTMAS DAY SERVICES — 10.30 A.M.
EVERYONE WELCOME

FIRST PENTECOSTAL CHURCH

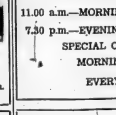

54 N. Front St.
Rev. B. H. Cross, Pastor

SUNDAY, DECEMBER 23rd.
10.00 a.m.—SUNDAY SCHOOL FOR ALL AGES
11.00 a.m.—MORNING SERVICE
7.30 p.m.—EVENING SERVICE
SPECIAL CHRISTMAS SERVICE
MORNING AND EVENING
EVERYONE WELCOME

SEVENTH DAY ADVENTIST SERVICES

Minister — Pastor N. S. Misner
Orange Hall — Church Street

SATURDAY—
10.00 a.m.—SABBATH SCHOOL
11.00 a.m.—CHURCH SERVICE
SUNDAY—
9.30 a.m.—"Voice of Prophecy", Radio CKLC (1380)
11.30 a.m.—"Faith for Today", TV Channel 7 and 10
ALL ARE CORDIALLY INVITED

HOLY TRINITY Lutheran Church

In the Quinte Women's Institute Hall
Dundas St. East Just West of Belleville Plaza
REV. HAROLD B. LINDEMAN, Pastor

11.00 a.m.—MORNING SERVICE
9.45 a.m.—Sunday School at 27 Melrose Crescent
CHRISTMAS EVE—
8.00 p.m.—CANDLELIGHT SERVICE
A WARM WELCOME AWAITS YOU

CHRISTIAN SCIENCE SOCIETY

MASONIC TEMPLE — 125 FOSTER AVENUE
Subject: "IS THE UNIVERSE, INCLUDING MAN, EVOLVED BY ATOMIC FORCE?"
Sunday Service—11.00 a.m. Sunday School—11.00 a.m.
Testimonial meeting 4th Wednesday of each month at 8 p.m.
YOU ARE CORDIALLY INVITED

The Anglican Church of Canada

FOURTH SUNDAY IN ADVENT

ST. THOMAS' CHURCH

CORNER OF CHURCH AND BRIDGE STS.
Ven. A. S. MacDonnell, M.B.E., Q.D., L.Th., Rector
Archdeacon of Ontario
Rev. D. W. Sinclair, B.A., B.Th., Assistant Curate.

SUNDAY, DECEMBER 23rd.

8.00 a.m.—HOLY COMMUNION
9.30 a.m.—MATINS — Nursery School
11.00 a.m.—MATINS (Nursery)
4.00 p.m.—HOLY BAPTISM
7.00 p.m.—EVENSONG

THE CHURCH SCHOOL—
9.30 a.m.—BEGINNERS AT THE CHURCH
9.30 a.m.—OTHER DEPTS. AND BIBLE CLASSES AT THE PARISH HOUSE

CHRISTMAS SERVICES

CHRISTMAS EVE—
11.15 p.m.—CHORAL EUCHARIST PRECEDED BY THE SINGING OF CAROLS

CHRISTMAS DAY—
8.00 a.m.—HOLY COMMUNION
10.30 a.m.—FAMILY COMMUNION WITH JUNIOR CHOIR

MID-WEEK SERVICE—
FRIDAY, DEC. 28th—HOLY INNOCENTS' DAY

CHRIST CHURCH

CORNER COLEMAN AND CATHERINE STS.
The Rev. Canon G. N. Colman, B.A., Rector
The Rev. Everett P. Smith
Assistant
The Rev. Michael Carroll, B.A., L.S.T., Assistant Curate

8.00 a.m.—HOLY COMMUNION
9.30 a.m.—MORNING PRAYER (Family Service, Nursery)
11.00 a.m.—MATINS (Nursery)
4.00 p.m.—HOLY BAPTISM
7.00 p.m.—EVENSONG

SUNDAY SCHOOL—
Christ Church 9.30 a.m.—Main School and Beginners
11.00 a.m.—Beginners
2.30 p.m.—St. George's, Station Street

CHRISTMAS EVE—
11.00 p.m.—CAROLS BY THE CHOIR
11.30 p.m.—CHORAL COMMUNION

CHRISTMAS DAY—
8.00 a.m.—HOLY COMMUNION
9.15 a.m.—HOLY COMMUNION AT ST. GEORGE'S, STATION STREET.
10.30 a.m.—HOLY COMMUNION

MID-WEEK SERVICES—
WEDNESDAY 20th, ST. STEPHEN, THE MARTYR
10.15 a.m.—HOLY COMMUNION
5.30 p.m.—HOLY COMMUNION
THURSDAY 21st, ST. JOHN A. & E.
5.30 p.m.—HOLY COMMUNION
FRIDAY 28th, THE INNOCENTS
5.30 p.m.—HOLY COMMUNION

ST. MARGARET'S ON-THE-HILL

ORTON PARK AVENUE
REV. J. A. DUNLOP, Rector

8.30 a.m.—HOLY COMMUNION
11.00 a.m.—TRADITIONAL OF 9 LESSONS AND CAROLS
2.00 p.m.—CHILDREN'S CHRISTMAS SERVICE
4.00 p.m.—HOLY BAPTISM
7.00 p.m.—EVENSONG

CHURCH SCHOOL—
9.30 a.m.—SENIOR SUNDAY SCHOOL FOR CHILDREN From 9 to 14 years.
11.00 a.m.—JUNIOR SUNDAY SCHOOL (5 to 8 years)

CHRISTMAS EVE—
10.30 p.m.—HOLY COMMUNION PRECEDED BY CHRISTMAS CAROLS

CHRISTMAS DAY—
8.30 a.m.—HOLY COMMUNION
10.15 a.m.—HOLY COMMUNION
HOLY DAYS IN CHRISTMASTIDE
WEDNESDAY, 10.15 A.M. — HOLY COMMUNION

Corner of Victoria Avenue and Pinnacle Street

VICTORIA AVE Baptist Church

Convention of Ontario & Quebec
REV. GORDON B. WOODCOCK B.A., B.D., Minister
Organist
Wm. J. Cooper, M.A
Dorothy M. Reilly
Choir Director

SUNDAY, DECEMBER 23rd
9.50 a.m.—Sunday School
11.00 a.m.—MORNING WORSHIP
Subject: "HARK, THE HERALD ANGELS SING!"
7.30 p.m.—A CHRISTMAS CHORAL SERVICE
By the combined Choirs of Foxboro United Church and Victoria Ave. Baptist Church — presenting the Cantata, "The Story of Bethlehem"
EVERYONE WELCOME

EMMANUEL BAPTIST CHURCH

Corner of Rollins Drive and Victoria Avenue
Rev. Eric Quirk, B. A., K.I.H., Minister

9.45 a.m.—Sunday School
11.00 a.m.—MORNING SERVICE
Subject: "GIFTS FOR THE KING"
7.30 p.m.—"THE STORY OF CHRISTMAS"
Scripture — Carols — Pageant, presented by the Junior and Senior Choirs and members of the Sunday School.

CENTENNIAL FREE METHODIST CHURCH

AVONDALE ROAD
REV EDITH MAINPRIZE
Minister
Organist: Mr. Alfred Rose

10.00 a.m.—Bible School
11.00 a.m.—MORNING WORSHIP
11.15 a.m.—HOLY COMMUNION
7.30 p.m.—EVENING SERVICE
Rev. W. J. Stonehouse will speak at both services.
Special Singing.

The United Church of Canada

The Right Reverend James R. Mutchmor M.A. D.D., D.C.L., Moderator
The Rev. R. Andrews, Ph.D., Kingston
President Bay of Quinte Conference
The Rev. Alexander McDowell
Belleville, Ontario
Chairman, Belleville Presbytery

BRIDGE STREET UNITED CHURCH

Corner Bridge and Church Streets
REV. E. M. DAVIS, B.A., Minister
Mr. Robert Reid, Choir Director
Mr. S. Alec Gordon, Organist

CHRISTMAS (FAMILY) SUNDAY, DECEMBER 23

CHURCH SCHOOL
9.45 a.m.—Junior, Intermediate and Senior Departments
11.00 a.m.—Crib Room, Nursery, Beginners and Primary Departments

CHURCH WORSHIP
11.00 a.m.—"LOVE SURROUNDS THE MANGER"
4.00 p.m.—CHRISTMAS TABLEAU AND CAROLS

NO EVENING SERVICE

CHRISTMAS EVE SERVICE ON MONDAY 11 P.M.
Broadcast from 11.05 p.m.

ALL ARE CORDIALLY INVITED

TABERNACLE UNITED CHURCH

Church Street North of Victoria Avenue
Minister — REV. MORGAN G. McFARLANE, B.A.
Music Director Mr. CLIFFORD PRIDE, A.T.C.M., L.Mus. (McGill)

CHRISTMAS SUNDAY, DECEMBER 23rd.

SUNDAY CHURCH SCHOOL—
9.45 a.m.—Junior, Senior and Intermediate Departments
11.00 a.m.—Nursery, Kindergarten and Primary Depts.

SERVICES OF WORSHIP
11.00 a.m.—Sermon: "THE TRUE LIGHT NOW SHINETH"
7.00 p.m.—HEAR THE SALVATION ARMY BAND AND SONGSTERS IN THEIR ANNUAL CHRISTMAS SERVICE WITH TABERNACLE CHURCH.
Guest Speaker: LT. COL. SEMESTER

CHRISTMAS EVE SERVICE OF WORSHIP
Monday, December 24th at 11.30 p.m.
Guest Speaker — DR. DOUGLAS SHANKS
United Church Chaplain of Western University, London
SPECIAL MUSIC BY THE CHOIR
Under the direction of Mr. Clifford Templer
We Invite You to Join Us in Praise and Worship

ALL ARE WELCOME

CAR PARKING — In Tabernacle's large parking lot on John Street behind the church.

HOLLOWAY ST. UNITED CHURCH

CORNER DUNBAR AND HOLLOWAY STREETS
THE FAMILY CHURCH
REVEREND G. W. COLEMAN, B.A., Minister
MRS. A. V. BARKLEY, Music Director

FOURTH SUNDAY IN ADVENT
CHRISTMAS SUNDAY, DECEMBER 23rd.

CHURCH SCHOOL
9.45 a.m.—Church School for All Ages
11.00 a.m.—Nursery and Kindergarten

SERVICE OF WORSHIP
11.00 a.m.—Sermon: 'O COME TO MY HEART LORD JESUS'
7.30 p.m.—CANDLELIGHT CHRISTMAS CAROL SERVICE
Presented by choir. Narrator Mrs. Ralph Morden

EASTMINSTER UNITED CHURCH

Corner Bridge St. and Herchimer Avenue
REVEREND ALEXANDER McDOWELL, Minister
Choir Director C. Murray Irwin Organist Mrs. G. H. Seanie

CHRISTMAS SUNDAY, DECEMBER 23rd.

CHURCH SCHOOL—
9.30 a.m.—Senior, Intermediate and Junior
11.00 a.m.—Primary, Kindergarten and Nursery
11.00 a.m.—WORSHIP SERVICE
7.00 p.m.—CAROL SERVICE
CHRISTMAS EVE
MIDNIGHT SERVICE BEGINNING at 11.30 p.m.

COLLEGE HILL UNITED CHURCH

North Park St. Just North of College
Rev. Roy E. Vessey, B.A., B.D., Minister
Mr. L. C. Brown, Choir Director
Mrs. L. Blakely, Organist

CHRISTMAS SUNDAY, DECEMBER 23rd.
9.45 a.m.—Church School
11.15 a.m.—MORNING WORSHIP
Theme: "Bethlehem, the Place of Hope"
4.30 p.m.—Christmas Family Vesper Service with Candlelighting Ceremony
(Nursery During Morning Service)
Everyone Will Be Made Welcome

Standard Church

Coleman St. Near Footbridge
REV. A. J. SLATER, Pastor

10.00 a.m.—SUNDAY SCHOOL
11.00 a.m.—MORNING SERVICE
7.30 p.m.—EVENING SERVICE
ALL ARE WELCOME
Thursday, 8.00 p.m.—Prayer Meeting
A CORDIAL WELCOME AWAITS ALL

THE SALVATION ARMY

256 PINNACLE ST.
Captain and Mrs. James Tuckaberry.
Corps Officers
"Make the Army Your Church Home"

11.00 a.m.—Holiness Meeting
2.30 p.m.—Sunday School
7.00 p.m.—Salvation Meeting

Ontario Intelligencer SPORTS

Sport Slices...

RARE, MEDIUM, WELL-DONE

By GEO. H. CARVER, *Sports Editor*

As the sports headline read: "It's the same old melody—on a new record."

It had to come sooner or later—as sure as Saint Nick is wed to Merry Christmas.

I thought that perhaps it was delayed because the European hockey squads were handing our Quakers their "oats" in great big dishes.

Perhaps we should have sent the Woonsocket Wheaties, current champions in the Cereal League. For the living room magic lantern commercials claim that one post-dawn shot of their product will put bulging biceps on an emaciated mosquito.

But it seems we do not need hockey players with mighty "muskels." Judging from the results trickling in from the European theatres of exhibition combat, what we need over there is hockey players, period.

While our Quakers were wailing for some kind of spirit to move 'em in Sweden, the blonde Bobby Hulls of Stockholm and the surrounding fjords were having a smorgasbord with our side.

Unlike Top Tabby Trimble of the Hamilton Tiger Cats, who house-topped "We'll whomp the hell out of the west," the puck-chasing Johansson did exactly that.

While the "flickas" and boyfriends on the sidelines giggled and shouted their approval, the Swedes buried our gallant under an avalanche of pucks twice in a row which called for an urgent transatlantic SOS.

"So this is some of their best," gurgled the happy Swedes as they gulleted snarts of left-over "punch" from the world championship trophy. "We'll forgive them their trespasses such as elbowing, butt-ending, hooking and boarding."

But it was a different story in the land of the Czechs.

In the ancient, beautiful "City of One Hundred Spires" where the pest-dawn smog, fisted from the smoky resides of industrial furnaces that burn the red soil coal of Ostrava, blankets everything, the new "record" was cut.

It was the same music written against the background of a 15,000-piece "whistling" orchestra but the lyrics had a new twist.

In pre-world tournament exhibition games in former years, Canadian teams drew the wrath of the press and radio boys. They were called "roughnecks," "western hoodlums" among other choice noms-de-hockey. This, of course, after our sides "had whomped the hell" out of their national clubs.

But the local Pravda and other parroting periodicals of Prague came up with brand new ones. One said the Quakers were "rude . . . wanting to terrify the Czech players . . . and behaving more like a circus than a hockey team."

Another likened the Quakers' ruthless play to a fight in a bull-ring." And Coach Vic Lynn had the colossal nerve to strike his stick against the boards and ridicule the referees."

Well, we may have sent a "circus" over there but from the results it is a heluva long way from being the "Greatest Show on Earth."

"The Czechs," a writer stated, "were good only for eight minutes of the last period. They were disgusted with the boxing hockey of the Canadians."

This whole Czech mess of press prattle, I believe, was written for home consumption. Rough or not, their team defeated the Quakers 4-1 and the Reds had more than their share of the penalties.

The Czech team of 1959 was a club of fine players, who knew how to handle themselves and were quick to adapt "Canadian" tactics.

As for the fans "whistling" affecting the Quakers, take that with a dash of sodium. It is their way, akin to our boos, of showing disapproval of ice happenings they do not like. And I've yet to see a Canadian hockey team lose a game because a home-town crowd didn't like them.

Wonder what the reaction will be in Stockholm next March when the international pewsters, Czechs included, see a Canadian softer team in action?

Soccer Results

LONDON (Reuters) — Results of Friday's English League soccer matches:

Division I

Ipswich 1 Sheffield U 0

Division II

Rotherham 2 Luton 1
Scunthorpe 4 Grimsby 1

Division III

Barnsley 0 Peterborough 2

Division IV

Lincoln 3 Torquay 0

-FIGHTS-

By THE ASSOCIATED PRESS

Cleveland — Johnny Bizzarro, Erie, Pa., outpointed Neto Villarieal, Mexico City, 10. Light-weights.

Tokyo—Akira Oguchi; 124½, Japan, outpointed Remy Campos, 124½, Philippines, 10.

Phone for Appointment
Daytime or Evening

Custom Tailored Clothes

NEWT WILBUR
WO 8-9259
132 FOSTER AVE.
(Opp. Masonic Temple)

BELLEVILLE MEMORIAL ARENA

Christmas Holiday Skating

DEC. 26th & 28th AFTERNOON

1 — 3:30 p.m.

Admission — Adults 35c Children 25c

Sue Hilton Voted Second, Hoffman Next ★★★★★

Mary Stewart, Top Female Athlete

MARY STEWART

SUE HILTON ABIGAIL HOFFMAN

By JACK SULLIVAN
Canadian Press Sports Editor

TORONTO (CP)—Mary Stewart, a matter-of-fact little miss from Vancouver who lets her swimming do the talking for her, is Canada's outstanding female athlete of 1962.

The impish 110-pounder was given a resounding vote for the honor by the country's sports editors and broadcasters for the second consecutive year in the 28th annual Canadian Press year-end poll. She had the title locked up a month ago.

An all-time record 156 selectors filled in ballots. They didn't have to jog memories to put the finger on the pony-tailed youngster who celebrated her 17th birthday just three weeks ago.

Twenty other athletes were mentioned by the voters who were asked to name the three individual performers among women. In order of preference Votes were computed on a 3-2-1 basis and the final returns were reminiscent of the great post-Second World War years when Ottawa's Barbara Ann Scott, world figure - skating queen, swept the CP poll.

NEVER HEADED

The five-foot-three Miss Stewart, holder of the world record for the 110-yard and 100-metre butterfly, was all alone in front just as she was a month ago when she whipped a starry field to capture a gold medal for Canada in the British Empire Games at Perth, Australia.

She received 146 first-place votes, eight for second and one for third and one voter passed up the question. In many cases, selectors merely jotted down Mary Stewart and asked who else was there. On a point basis, she received 455, considerably more than all others combined.

The voting was a tribute to her skills.

Last July in her home town she proved herself at least the records faster than any female butterfly swimmer in the Commonwealth with a clocking of 1:07.3 for the 110 yards, a world mark. This meant, in effect, that she'd either have to drown or swallow water to miss out on a gold medal at Perth.

QUALIFIED EASILY

In the first round in Australia she clipped nearly 4½ seconds off the Games record with a time of 1:09.1 to win easily and effortlessly. A cool customer when she donned her red and white candy-striped bathing suit, she climbed out of the pool and winked at team coach Ed Healy of Montreal.

That little gesture was taken as an indication that she was confident—without exactly saying so—of handling the best in the final a couple of nights later. She was.

After giving one last tuck of the chin strap on her white bathing cap, she plunged in with seven others. Her head bobbed up a few feet in front of the field and she eased up at the finish to win by about seven feet in the slow time—for her—of 1:10.1.

That effort, plus her consistently brilliant swimming since the first burst on the international scene in 1958, put her far ahead of any other female in the country.

SUE HILTON SECOND

Second place in the CP polls went to 18-year-old Sue Hilton of London, Ont., winner of the Canadian women's close and junior golf championships. Five voters put her in the No. 1 spot, 79 made her second choice and 28 put her down for third and a total of 201 points.

Sue Hilton is a daughter of Wally Hilton, former football great of Belleville and Western University.

Third was Abigail Hoffman, 15-year-old runner from Toronto who still has to show her potential in the comparatively new half-mile track event for women. She tried the distance only seven times in competition before her selection as a member of Canada's team in the British Empire Games and improved her time each outing but an injured leg hampered her in

Quick-Draw Philip Popular

Says Prince 'A Great Hunter'

MILAN, Italy (AP) — Despite charges at home that he's too quick on the draw, Britain's Prince Philip is described by Milan's widely circulated Il Giorno as a really great hunter.

The newspaper published a report by sportswriter Giana Brera Friday on Prince Philip's big duck and pheasant hunt on the Portalupa estate near here early this month.

The Queen's husband, who goes shooting in an old, patched-up sweater, has come under increasing fire at home from animal lovers because of his hunting offensives during various trips around the world.

Members of the Portalupa hunting party said the prince stopped shooting after bagging 140 ducks, Il Giorno reported.

"That Philip was a great hunter was immediately understood at Portalupa by those who saw him slip on a knitted jersey, worn out—say, needed—on the right side, where the rifle rests. 'I am accustomed to this one,' explained Prince Philip, aware of the other guests' surprise.

In London, Prince Philip's champions, themselves noted animal lovers, declared he really is fond of wild life. Philip is president of the World Wild Life Fund.

He went Kangaroo hunting in Australia last month and was admonished by Australian animal lovers. There were murmurs of criticism also among sections of the Italian population after he and his party helped down 1,500 assorted pheasants, partridges and wild duck in the shoot at Portalupa. After that, Philip sailed forth once more — this time against the ferocious wild boar of Germany.

A letter defending him in the London Daily Telegraph was signed by, among others, Lord Alanbrooke and Julian Huxley. Alanbrooke is a distinguished bird watcher and Huxley a world-renowned naturalist.

Legitimate sporting activities, Huxley and Alanbrooke declared, "are in no way antagonistic to the wild life conservation movement."

The Daily Mail, also defending Prince Philip, said the shops are loaded high with Christmas turkeys right now, and no one was complaining about that slaughter.

Rams, Tigers Beaten

Dogs Whip Terriers 6-3

By THE CANADIAN PRESS

All three top teams in the Ontario Hockey Association Senior A League won Friday night, defeating the bottom three teams in the standings.

The league-leading Windsor Bulldogs beat Galt Terriers 6-3, second - place Woodstock Athletics defeated Sarnia Rams 10-7 and third-place Chatham Maroons beat Kitchener-Waterloo 7-2, before only 236 fans at Kitchener.

Ted Power scored three times for Chatham. He also had an assist. Dave Lucick, Joe Mac, Jack Douglas and Harvey Nash scored the other Chatham goals.

Mac Dubois and Don Duke scored for Kitchener-Waterloo.

At Galt, the high-flying Windsor club hagded Galt its fifth straight defeat on three goals by Tollfrey Walker and single goals by Irwin Gross, Bob Brown and Jacques Begin. Walker and Gross had five points each and Brown three. Lloyd Mercer, Keith Worrall and Bob McKnight scored for Galt.

Sarnia, with one win in 23 games, played with only a 10-man team, but held Woodstock to a 6-6 lead in the first period. Woodstock scored four unanswered goals in the second period to coast to the win.

The Woodstock line of Carl Hymers, Rose Lazar and Andy Gauthier scored five goals. Hymers and Lazd had two each and Gauthier one. Bernie Lawrence also scored twice and Rio Caron, Bryle Klinck and Andy Sullivan one apiece.

Reggie Mullholland fired three times for Sarnia. Paul Crawley had two and Chuck Menzes and Eric Haddon one each.

AID REFUGEES

LONDON (CP) — The British council for aid to refugees will raise funds in 1963 by issuing a long-playing record featuring 14 international stars who gave their services free.

WINNER
PRINCE EDWARD NORTH SHORE LEAGUE
TURKEY DRAW
GEORGE FINGLAND
Deseronto — No. 642

One Pair GENUINE JADE EARRINGS set with 24 DIAMONDS

575.00

Paul Mercier
JEWELLER
209 Front St. WO 2-1634

CARS
RENTAL SYSTEM INC.

did you know!!

That leasing cars and trucks gives you both more reliable and more presentable transportation? When you lease, you are assured of peak mechanical performance and appearance, because it is part of your contract. Your CARS dealer assures you of the safest, most presentable auto transportation you could possibly have — Plus low cost.

DAILY — WEEKLY — MONTHLY — YEARLY

SEE
ELLIOTT MOTORS (BELLEVILLE) LTD.
24 DUNDAS ST. W. PHONE WO 2-4585

WHY
can non-drinkers
enjoy savings on
AUTO INSURANCE?

If you are a non-drinker, it will pay you to compare Abstainers' rates with your present rates today.

Call
WO 2-0239
CLARENCE D.
FUZZEN
INSURANCE
29 Everett St. Belleville

ACCIDENTS INSURANCE

WINTER COMFORT
IS RIGHT AT YOUR FINGERTIPS
IT TAKES ONLY A PHONE CALL TO INSURE PROMPT DELIVERY OF FUEL OIL, ANYTIME, ANY WEATHER.

JUST DIAL WO 8-5571 AND GET

Premium KLEEN-FLO Fuel Oil

● NO SOOT ● NO SMOKE ● NO SLUDGE ● NO FUMES

HARRY SMITH FUELS LIMITED
152 PINNACLE STREET "EXCLUSIVE DISTRIBUTOR" DIAL WO 8-5571

Worsley NHL Snipers Best Target

Faces Leafs, Hawks

By RON ANDREWS
Canadian Press Staff Writer

Gump Worsley doesn't look like a duck but one could hardly blame him if he feels like one. The genial New York Rangers goaltender is the most shot-at target in the National Hockey League's shooting gallery.

As an example of just how hectic times have been for the veteran netminder, Worsley has had 172 shots fired at him in his last four games. That's only 22 fewer than part-time Toronto Maple Leaf goal-keeper Don Simmons has faced in eight games this season.

The fact Worsley is the busiest goalkeeper in the league isn't new. He has had that honor for several seasons but the surprising thing about the 33-year-old native of Montreal is that he doesn't appear to be slowing down. It has often been said that without Worsley the Rangers would be dead. It could also be said that with the Rangers it's a wonder he isn't dead.

MISSED SUPPORT

The New York defence has a reputation for leaving Gump at the mercy of opposing forwards. Worsley has never had the same support as Jacques Plante received when he won the Vezina Trophy as the league's leading goaltender in six of the last seven season with Montreal Canadiens.

Worsley has a ready answer to that.

"You can't make a chicken pot pie out of chicken feathers." In 37 games this season, Worsley has been shot at 982 times. He's managed to get in the way in 910 of those blasts for a "fielding average" of .917, which ranks him fourth among the regular netminders. He has to contend with an average of 26.7 shots a game, the most in the league.

Here are the records for the other five regular goaltenders: Bob Perreault, Boston Bruins, average shots a game 34.0, fielding average .890; Johnny Bower, Toronto, average shots 29.2, fielding average .907; Glenn Hall, Chicago Black Hawks, average shots 23.7, fielding average .927, best in the league; Plante, average shots 23.5, fielding average .924; and Terry Sawchuk, Detroit Red Wings, average shots 27.2, fielding average .922.

ACCEPTS SITUATION

It would be natural to assume that Worsley would be a nervous wreck after a game. However, the figures don't bear out the fact under the pressure—Worsley has a disposition which stamps him as one of the clowns around the league.

In a game against Chicago earlier this season, Worsley was injured in the second period. He suffered a wrenched shoulder when knocked heavily to the ice. When referee Eddie Powers checked Worsley to see how badly he was hurt, the netminder was ready.

"What's the trouble?" Powers asked.

"Pimples," answered Worsley.

This weekend, Worsley will probably be as busy as ever. The Rangers visit the third-place Maple Leafs tonight then travel to Boston for league-leading Chicago Sunday night.

In the only other game scheduled tonight, Chicago plays the fourth-place Canadiens at Montreal. Toronto is at Boston and Montreal visits Detroit in the other games Sunday night.

Clippers Defeat Amerks

BALTIMORE (AP) — Persistent pressure by Baltimore paid off as the Clippers came from behind to post a 5-3 American Hockey League victory over Rochester Americans Friday night.

Rochester goalie Jerry McNamara turned back 44 shots but finally wilted in the last period when the Clippers tallied four goals—three of them within a 74-second span.

Player-Coach Red Sullivan of Baltimore tied the score 2-2 early in the final period. Then goals by Leon Rochefort, Dave Creighton and Pat Hannigan broke open the contest. Don Johns got the other Clippers goal in the second period.

McNamara, who injured his back before the season opened, made his first start in the nets.

Rookie Lou Angotti, signed by the Americans Thursday from Kitchener, scored both Rochester goals in the first period.

Johnson On Hook

Liston Advisors Bait Patterson

By MURRAY ROSE

NEW YORK (AP) — Every week and sometimes twice a week, Sonny Liston's adviser comes up with a new opponent for the heavyweight king and retires with the champion's contract, with Championship Sports Incorporated is broken.

The latest opponent mentioned by adviser Jack Nilon is Harold Johnson, another Philadelphian who is the light - heavyweight champion of the world.

This is a bit of manoeuvring to get former champion Floyd Patterson in the ring with Sonny as quickly as possible. The Liston camp figures Patterson, who went 126 seconds with Sonny at Chicago Sept. 25, won't be around much longer in a return fight. The difficulty lies in getting a place to put on the talked-about return.

Nilon and Liston don't want any part of Championship Sports, which promoted the first fight. Most of the money for that quickie has been tied up by the United States government which wants to make sure it collects the taxes due on the multi-million-dollar promotion.

PATTERSON HAS CHOICE

But under the original contract, Patterson has the right to pick the site, date and promoter for the second fight. Patterson was the man who insisted that Liston should get a chance at the title. Therefore, Liston since is obligated to give Floyd another shot if he wants it. He would look like a fourth-grade heel if he didn't give Patterson a return and he knows it.

Therefore all the bullshakes from the Liston camp is to put pressure on Patterson to fight in February or March so Liston and company will be free to do whatever they please thereafter should the champion win again.

Once Patterson is out of the picture, Nilon and Liston will be able to take over and act as their own promoters.

Sweden's Ingemar Johansson, the ex-champion, is willing to fight Liston either in the United States or Sweden. This shapes up to be the best possible fight since it would pit two big boys with big punches against each other in an international scrap in June or September, the best months for an outdoor promotion.

Liston tipped his mitt the other night in Toronto when he suggested that he fight Johansson and that Patterson would take on undefeated Cassius Clay, the champion talker of the heavyweight division.

Then, said Liston, the two winners should meet.

Packers Ready For Big Game

Giants Eye Taylor, Hornung

GREEN BAY, Wis. (AP)— Four years ago the bright future of Green Bay Packers was akin to peering down a bottomless well.

Now, as the Packers prepare for their third straight National Football League championship game, the only dark spots are the fading black-and-blue bruise marks inflicted in wintry Western Division tilts with an impressive record of 13 victories and one defeat.

They'll bid for their second championship in a row against York Dec. 30 against the Eastern Division champion Giants, who edged the Packers 37-0 Green Bay in the title game a year ago.

In December, 1958, the Packers were the worst in the league after posting their poorest record in 40 seasons of pro football. They won only once and played a tie in 12 games.

The board of directors that supervises the non-profit Packers organization turned out the old coach and hired Vince Lombardi from the ranks of Giants assistants. Soon the drive for the team posted a 7-5 record and the next three made their way to the championship game.

HAVE 18 VETERANS

Eighteen players remain from the 1958 lineup. They include defensive centre Jim Ringo, Bill Forester, ends Max McGee and Gary Knafelc, quarterback Bart Starr, tackles Forrest Gregg and Bob Skoronski, defensive back Hank Gremminger, halfback Paul Hornung, end Ron Kramer and defensive back Johnny Symank.

The Packers got flanker Boyd Dowler in 1959 and in 1960 they tracted Tom Moore, who has been a great replacement for Hornung, restricted by a knee injury this year after leading the league in scoring for three seasons.

That year also brought defensive back Willie Wood, the league's interception leader this year.

Freshmen of 1959 who have made the grade in a big way are fullback Jim Taylor, NFL's outstanding player this year; linebacker Ray Nitschke and offensive guard Jerry Kramer.

22 Countries Enter Tournament

Smoke Eaters Bid For Olmstead Fails

STOCKHOLM (AP)—Twenty-two countries have applied to participate in the world hockey championships here next March, the championships organization committee reported Friday. Thursday was the last day for applications.

The key games during the championships, March 7-17, will be played in Stockholm's new indoor Johanneshov Stadium, which was opened in October and seats 16,000. Swedish and foreign hockey fans already have booked some 8,000 seats for each game. Most of the games will be televised on the European television circuit.

The International Ice Hockey Association in mid-January will decide the order of the matches in Group A eight countries will participate. These are the Swedish world champions, crowned at Colorado Springs, Colo., Canada, U.S., Soviet Union, Czechoslovakia, East Germany, Finland and Norway or West Germany. Norway and West Germany will meet in a qualification game before the championships start.

Canada's representatives at both championships will be Trail Smoke Eaters, who won the Allan Cup last spring. The Smokies also won the Allan Cup in the 1959-60 season and brought home the world championship in 1961.

Five of the 22 entries in the 1963 tournament are preliminary. The Swedish organization committee so far has not received definite applications from Austria, Bulgaria, Italy and the two German teams.

Definite entries are: Canada, Belgium, Czechoslovakia, Denmark, Britain, Finland, France, Holland, Hungary, Norway, Poland, Romania, the Soviet Union, Sweden, Switzerland, United States and Yugoslavia.

VANCOUVER (CP) — Bert Olmstead, former National Hockey League star, will not play for Trail in the world hockey championships, it was reported Friday.

Olmstead received a letter in Calgary from William M. Jennings, president of New York Rangers of the NHL, saying it would not be possible to arrange Olmstead's reinstatement as an amateur by the Dec. 31 deadline, the report said.

Rangers got Olmstead from Toronto Maple Leafs for $20,000 in June. The veteran left winger refused to report to the Rangers and recently sought reinstatement as an amateur so he could join Trail.

HOCKEY SCORES

International League
Muskegon 3 Minneapolis 11
Omaha 9 Port Huron

Eastern League
Long Island 1 Knoxville 8

Royals Finally Win

Flyers Dump Petes 6-1

By THE CANADIAN PRESS

Peterborough still leads the Ontario Hockey Association's provincial Junior A group, but only by one point after a 6-1 whipping by the Flyers at Niagara Falls Friday night.

And in the only other scheduled junior game, Guelph Royals broke a record of 12 straight defeats with a 7-2 win over Montreal Canadiens in Montreal. The defeat dropped Montreal into third place behind Niagara Falls and left Guelph still well at the bottom of the league.

Peterborough took a 1-0 lead when Danny Grant scored in the second period, but it was virtually the end of the game for them. Niagara Falls swept back with six straight goals by Gary Dornhoefer, Wayne Maxner, Don Awrey, Gary Harmer, Ron Hergott and Dave Armstrong.

Peterborough captain Tom Carty left the game during the second period after assisting on Grant's goal. It was reported he had suffered a smashed knee cap.

Guelph smashed through the Montreal defence in the final period in a sustained burst of play that gave them four unanswered goals.

Ron Taylor got three and singles went to Sandy Fitzpatrick, Borden Smith, Trevor Fahey and Gary Sabourin.

Johnny Taylor and Bob Chamlebois scored for Montreal.

In Metro Junior A hockey action, Toronto Neil McNeil Maroons defeated Oshawa Generals 10-0 and Whitby Dunlops defeated Toronto Knob Hill 5-2.

Hab Fans Abuse Johnson

MONTREAL (CP) — Frank Selke, managing director of Montreal Canadiens, says that he has been assaulted and cursed for defenceman Tom Johnson then Selke "would be happy to let him go" because of abuse the veteran player has taken from fans.

Selke was particularly upset over the booing directed at Johnson, 34, in Thursday night's 4-4 tie with Toronto Maple Leafs in a National Hockey League game.

"He was booed all night," said Selke. "On one goal by the Leafs two other Montreal players were directly responsible for it, not Johnson, and that was one that caused most of the fuss.

"Certainly he shouldn't have to take that sort of thing after he has been playing with an injured wrist and that's the sort of reception he gets.

"In appreciation for what Johnson has done for me in the long time he has been with Canadiens, and with the approval of Senator Hnatyshyn (president of the club) I would be glad to make a trade."

'Goodness How Wonderful'!

Swim Star Mary Thrilled

VANCOUVER (CP) — Vancouver swim star Mary Stewart greeted word of her selection as Canada's Outstanding Female Athlete for 1962 with a five-second pause of speechless surprise, then gasped:

"Oh my goodness! How wonderful!"

For Mary, the announcement of her selection by sports writers as the top Canadian woman athlete for the second straight year, comes as a late but welcome birthday present. She celebrated her 17th birthday Dec. 8.

"It's so exciting. I had hoped I might be selected again—but not so soon."

The five - foot - three, 110-pound swimmer is settling back into a hard training program following a brief break after returning earlier this month from the British Empire Games at Perth, Australia, where she won a gold medal for Canada in the grueling 110 - yard butterfly event. She holds the world record for the event with a time of 1:07.3 set in Vancouver last July.

"I hope to continue competitive swimming for at least two more years," said Miss Stewart. She trains two hours a day, seven days a week.

All in Sport

"You sure you ain't got your contact lenses in backwards?"

Western Hockey

Manager - coach Sid Abel of Detroit Red Wings can expect a telephone call today.

It will be from Charlie Rayner. He wants some action.

Rayner, a man of many tribulations in his first coaching year with Edmonton Flyers of the Western Hockey League, wants to know where two of his players have been for the last week.

Without them, his team has lost three successive games, including a 7-0 shellacking Friday night by Vancouver Canucks.

Abel's National League team last week ordered four players from Edmonton to Pittsburgh Hornets of the American League, and four Hornets went in return.

Four of the Hornets — Ray Ross and Norm Corcoran— didn't report.

Friday, Rayner set a deadline for their appearance and when they didn't show he announced he will recall two of his Flyers when he phones Abel today.

WILL CHOOSE

Rayner said he will choose from among Chuck Holmes, Warren Hynes and defencemen Keith Wahl and Lou Marcon, all now at Pittsburgh.

With a listless, one below normal strength of 18, the Flyers were no match for the Canucks.

Rookie Trent Beatty scored twice and other Vancouver goals were scored by Bob McCusker, Buddy Boone, Dave Duke, Jim Baird and Phil Maloney.

The victory moved Canucks back into the Northern Division leadership they lost for the first time a week ago.

Syracuse Whips Frontenacs

By THE CANADIAN PRESS

Syracuse Braves, deep in the Eastern Professional Hockey League cellar, beset with attendance problems and hit with rumors of a transfer to Kitchener, turned giant-killers Friday night, dumping Kingston Frontenacs out of sole possession of first place with a 3-2 win at Syracuse.

The win gave Syracuse 13 points, still 17 back of third-place Sudbury Wolves and 26 back of Kingston and Hull-Ottawa Canadiens.

Coach Gus Kyle Thursday denied the rumors of a change in Kitchener, but the rumors continued. Kyle did say, however, there had been talk of a move to North Bay or Sault Ste. Marie, Ont.

Newcomer Al Caron, a 24-year-old native of Quebec City, was the hero for the Syracuse club. He scored two goals in the third period, his fifth and sixth since being brought up from Charlotte of the amateur Eastern League eight games ago.

Sports Calendar

HOCKEY

Wednesday — City League games postponed.

HANDGUN SHOOTING

Every Tuesday at Moira Secondary School; Every Wednesday and Friday, at the Armouries.

BADMINTON

Every Wednesday, at. nine o'clock, every Friday and Saturday, at eight o'clock, at the Belleville Armouries.

FISH AND GAME

January 15 — Annual Fish and Game Club Ladies' Night banquet, Club Canara, 6.30 p.m.

MINOR HOCKEY

Sunday — Juvenile: Comets vs Tigers, 10.30; Hornets vs Aces, 11.30 a.m.

Monday, December 24 — Flyers practice 9-10 a.m.; Aces practice 10-11 a.m.

Wednesday, December 26 — No games.

TRADE IN YOUR SKIS AND SKI BOOTS
HIGHEST ALLOWANCE
For your old outfit on brand new equipment
Make Booth's your headquarters for all
Ski Equipment
Everything for the beginner or expert! Ski Boots, Bindings, Head Irons, Poles, Bags, Mitts, Waxes, etc.
Name brand skis such as:
SCHUSS ARLBERG GRESVIG
EDELWEISS ASPEN TRAIL BLAZER
TRADE IN YOUR SKATES
On a brand new pair by
C.C.M. RAPIER SAMSON
Men's and women's — boys' and girls' hockey and figure skates.
BOOTH Radio and Television Ltd.
170 FRONT ST. (Opp. City Hall) WO 8-5785

MOTORISTS!!
WE ARE
OPEN
THIS SUNDAY, DEC. 23rd
AND
ALL THE COMING WEEK
DEC. 23 TO 29th — 7.00 a.m. to 11.00 p.m.
WANNAMAKER'S
ESSO SERVICE STATION
156 N. FRONT ST. WO 2-5783

CAR RADIO SERVICE
FAST EXPERT SERVICE TO ALL MAKES AND MODELS ALL TYPES OF RADIOS
CIRCLE TV SERVICE
BELLEVILLE, LTD.
249 Coleman St. WO 8-5791
Just north of the Foothills
Customer Parking at Rear

GO NAVY

On, over and under the sea, the Royal Canadian Navy operates in three dimensions as it serves the nation and the cause of peace. To keen, fit young Canadians who are ready to work hard and learn quickly, Canada's modern sea-going service offers career opportunities as interesting as they are challenging. Find out more about this exciting future *today!* If you are between 17 and 25, single and physically fit, visit or write to your Naval Recruiting Officer at the address below:
CANADIAN ARMED FORCES RECRUITING CENTRE, NAVY
8 MONTREAL STREET
KINGSTON, ONTARIO
ROYAL CANADIAN NAVY

Holiday Greetings
May the Holiday Season be a happy one for you and yours and may the New Year see real peace in the hearts of all men
Dowes
ESTABLISHED 1875

Movie Column

Connie Stevens' Standby Gets Her Big Chance

By BOB THOMAS

HOLLYWOOD (AP) — Many of an old Warner Brothers musical featured the earnest young hopeful who took over for the star. It could happen right on the Warner lot.

The star is Connie Stevens, long the chirpy Cricket of the television whodunit Hawaiian Eye and leading lady of some of the studio's soapier features. She and Warners have had their own vendetta in recent times and she is now AWOL, swearing never to return.

This could be the opportunity for young Tina Cole, a pert blonde who belongs to Hollywood's growing army of second-generation hopefuls. The daughter of musician Buddy Cole and Yvonne King of the singing King sisters, Tina has taken over the female interest in Hawaiian Eye.

She sings in the Golden Dragon room by night and relates the information desk of the Hawaiian village hotel by day. So far she has had little chance to do than say "they went that way" to sleuths Troy Donahue, Bob Conrad and Grant Williams.

But things may pick up. She has a long-term contract that includes recording. The studio has high hopes for her.

SAYS TEACHING STEADY

She has approached her career with realism.

"I had a year of college and I plan to continue taking courses to get my teaching credentials," says Tina, "An actress can find work only sporadically. Teaching is steady work."

The King sisters, long one of the country's top vocal teams, quit the business for several years to mother their respective families. Now the act is reunited and playing dates from Las Vegas to Europe. Tina got into the act for some of her seasoning.

"I was watching them sing one night at Lake Tahoe," she recalled, "and I could tell my mother's voice was getting more and more hoarse. Finally she couldn't sing any more, and she called me up on the stage to take over for her."

Tina likes singing dates of her own but working in an office when Warner summoned her to sub for Connie. She had tried out for a contract months before.

Christmas Day TV Program

CKWS-TV

9.15— MESSIAH CHRISTMAS MUSIC
Program of Christmas music from Handel's Messiah. Recorded at Llandaff Cathedral in Wales. Mansel Thomas conducts a choir of 70 voices composed of singers from the Shelly Singers, the Lyrian Singers and the Glendower Singers.

10.00— THE QUEEN'S CHRISTMAS MESSAGE
The annual Commonwealth Christmas message by Her Majesty the Queen. Following the address by The Queen, messages from Prime Minister Diefenbaker and CBC President Alphonse Ouimet will be carried.

10.30— AN ADVENTURE FOR CHRISTMAS
Children's special for Christmas starring Tom Kneebone and Toby Tarshis.

12.30— CHRISTMAS AT THE ALBERTA GAME FARM
The first of a little girl following her visit to the Alberta Game Farm near Edmonton. Farm proprietor Al Oeming recounts the stories and legends associated with each animal and their special meaning at Christmas time.

12.45— CBC NEWS

1.00— CHRISTMAS SING-A-LONG
Christmas carols sung by children from Belleville and Trenton Schools.

1.30— GREAT RIVER CHRISTMAS
A melancholy young man wandering his grounds of Lower Fort Gary encounters a family preparing a Christmas Eve party. Starring Doug Crosley with Mary Newell, Rolande Garnier, Florence Paters and Cecil Scrachyraya

2.00— CHRISTMAS HELIDAY
With Helene Hallingreen

2.15— NURSERY SCHOOL TIME
Miss Madeleine and Dick finish opening their Christmas gifts. Henrietta Squirrel drops in and brings them a music box

2.37— SIX FOR CHRISTMAS
With comedian-impersonalist Rich Little; French-Canadian singer Huguette White and three foreign university students

3.00— THE WORKER IN SANDALWOOD
A youthful carpenter is hard-pressed when his master assigns him to complete a sandalwood jewel case in time for Christmas. A Christmas drama produced in Montreal by Fernand Ipperdel. With Gerald Rowan, John Jellad and Jean-Roger Periard.

3.30— TAKE THIRTY
Writer George Whalley narrates two Christmas blessings portrayed through paintings, drawings, photographs and sculpture of children around the world

4.00— THE EYES OF CHILDREN
Christmas program filmed at a residential school in Kamloops, B.C., where 650 children from Indian reservations anticipate Christmas

4.30— CARNIVAL

5.00— RAZZLE DAZZLE
Christmas Day in the Alley — Al Hamel builds a snowman while Howard Shrowe mows lawn and Michele tries her new skis

5.30— ROAD TO CANTERBURY

6.00— HAWAIIAN EYE

7.30— LOCAL NEWS, WEATHER, SPORTS

7.35— TBA

8.00— CAR 54 WHERE ARE YOU?

Stop Thief

8.30— FERRY MASON

Witness Dilemma

9.30— FRONT PAGE CHALLENGE
Specialguest, Lotta Dempsey, Toronto Daily Star columnist.

10.00— MOON IN WINTERTIME
Christmas folksongs from many nations. Host, Frank Stolley. Vocalists include The Travellers, a Toronto folksong group; Elan Stuart, Klaus van Grafi, David Campbell.

10.30— HAVE GUN, WILL TRAVEL

11.00— CBC TV NEWS

11.90— REPEAT OF QUEEN'S ADDRESS

11.15— NEWS, WEATHER, SPORTS

11.35— NIGHTSHIFT MOVIE "DOCTOR AT SEA" Dirk Bogarte, Bridgetie Bardot

CJBQ Christmas Programs

CHRISTMAS EVE:

6.40 p.m. — OUR CHILDREN SING...
Christmas Carols sung by choirs from Bellevielle and Trenton Schools.

7.15 p.m. — CHRISTMAS WITH THE RCAF.
Messages of greeting from Trenton, and other points.

7.30 p.m. — CHRISTMAS SING WITH BING.
Bing Crosby stars in this annual sing-along of carols and songs. Also featured will be Kathryn Crosby, Rosemary Clooney, Johnny Mercer and Ken Carpenter.

8.30 p.m. — HOLIDAY MUSIC.
With Ashley Miller at the console of the mighty organ at Radio City Music Hall.

8.50 p.m. — MARION ANDERSON STARS.
Christmas songs by this great artist with Robert Russell Bennett conducting the orchestra and chorus.

9.00 p.m. — CHRISTMAS CONCERTO.
With George Greeley at the piano and full symphony orchestra.

9.00 p.m. — CHRISTMAS CONCERTO.
With George Greeley at the piano.

9.30 p.m. — SEASON'S GREETINGS FROM THE STARS.
Featuring June Christie, Tennessee Ernie Ford, Stan Kenton, the Kingston Trio, Guy Lombardo, Dean Martin and Dinah Shore.

10.00 p.m. — THE NATIONAL NEWS.
From the CBC's Central Newsroom.

10.10 p.m. — THE OBERNKIRCHEN CHILDREN'S CHOIR.
Directed by Edith Moller, this famous group has been described by critics as Angels in Pigtails.

10.30 p.m. — THE CHRISTMAS CAROL.
Dickens' famous classic starring Lionel Barrymore as Scrooge.

11.00 p.m. — LOCAL AND REGIONAL NEWS.
From the CJBQ Newsroom.

11.05 p.m. — CHRISTMAS EVE SERVICE.
From Bridge Street United Church in Belleville.

12.00 Midnight — SOLEMN MIDNIGHT MASS.
From St. Peter's Church in Trenton.

CHRISTMAS DAY:

6.00 a.m. — STRENGTH FOR THE DAY.
A program of devotion with Mr. Al. Salter.

6.15 a.m. — MERRY CHRISTMAS EVERYBODY.
With Tom Hookings.

9.00 a.m. — THE NATIONAL NEWS.
From the Central Newsroom of the CBC.

9.10 a.m. — MORNING DEVOTIONS.
With Rev. T. R. Delaney of Trenton Baptist Church.

9.20 a.m. — MORNING MEDITATIONS.
With Mr. W. E. Belch.

9.30 a.m. — COMMONWEALTH CHRISTMAS BROADCAST.
The annual program from the Countries of the Commonwealth, produced this year in New Zealand, and entitled The Challenge of Change.

10.00 a.m.— H.M. THE QUEEN.
Queen Elizabeth speaks from Buckingham Palace followed by Rt. Hon. John Diefenbaker, Prime Minister of Canada.

10.30 a.m. — CHRISTMAS IN THE CITY.
With the voices of Walter Schumann who captures the beauty and sacredness of Christmas in song.

11.00 a.m. — NEWS REPORT.
From the CJBQ Newsroom.

11.45 a.m. — THE STORK CLUB.
News of new Christmas babies.

11.10 a.m.—CHRISTMAS WITH BURL IVES.
Yuletide carols and songs in Burl Ives' inimitable manner.

11.30 a.m.—CAROLS AROUND THE WORLD.
With the world famous Mormon Tabernacle Choir.

12.15 p.m. — NEWS REPORT.
From the CJBQ Newsroom.

12.25 p.m. — A CHRISTMAS MARCH.
Five minutes of martial melody.

12.30 p.m. — OUR CHILDREN SING.
Christmas carols sung by choirs from Belleville and Trenton Schools.

1.00 p.m. — MUSIC FOR CHRISTMAS.
Hymns and carols sung by Mahalia Jackson and orchestral melodies by the Hollywood Symphony Orchestra.

2.00 p.m. — NEWS REPORT.
From the CJBQ Newsroom.

2.05 p.m. — THE MAGIC OF CHRISTMAS.
Nat King Cole stars in a program of favorite Christmas songs with full orchestra and chorus.

2.30 p.m. — HITS AND MISTLETOE.
A variety program by a group of Canadian artists who recently toured Canadian NATO Bases in Europe.

3.00 p.m. — CHRISTMAS IN THE CHURCHES.
Carols and hymns sung by Church Choirs in Belleville.

4.00 p.m. — NEWS REPORT.
From the CJBQ Newsroom.

4.05 p.m.—SONGS FOR CHILDREN.
With Marty Gould's Children's Chorus expressing in songs at times bemusement, at times thoughtful the sentimentals of the Holiday Season.

4.30 p.m. — CHRISTMAS IN THE CHURCHES.
Carols and hymns sung by Church Choirs in Trenton.

5.00 p.m. — NEWS REPORT.
From the CJBQ Newsroom.

5.05 p.m. — MR. PICKWICK'S CHRISTMAS.
Another Dickens' classic as told by the late Charles Laughton.

5.30 p.m. — SNOWBOUND.
A melodic fantasy of winter featuring the twin pianos of Ferranti & Teicher.

6.00 p.m. — NEWS REPORT.
From the CJBQ Newsroom.

6.15 p.m. — IN THE CHRISTMAS SPORTLIGHT.
With Jack Denton and Special Guests.

6.30 p.m. — THE TRUE MEANING OF CHRISTMAS.
Starring Fred Waring and the Pennsylvanians in a program of devotional folk songs. The bright toy songs of Childhood and Ringwald's Song of Christmas.

7.00 p.m. — CHRISTMAS SING-A-LONG.
Two hours of happy music for the whole family.

9.00 p.m. — AN IMPROMPTU CHRISTMAS.
A thirty minute comedy drama by David Brock from Vancouver.

9.30 p.m. WAYNE AND SCHUSTER.
Canada's favorite comedy team returns to radio for a thirty minute special. Accompanying them will be the old Radio Gang, vocalist Terry Dale, announcer Herb Bay and the Orchestra under the direction of Sam Hersenhorn.

10.00 p.m. — THE NATIONAL NEWS.
From the Central Newsroom of the CBC.

10.10 p.m.—H.M. THE QUEEN.
A repeat of Queen Elizabeth's morning broadcast followed by Rt. Hon. John Diefenbaker, Prime Minister of Canada.

10.30 p.m. — REFLECTIONS.
Ninety minutes of nostalgic melodies until midnight.

Dick Tiger, Fullmer Rematched

LAS VEGAS, Nev. (AP) — Middleweight boxing champion Dick Tiger will meet ex-titleholder Gene Fullmer in a championship fight here Feb. 23, it was announced Friday.

The rematch will be nationally televised but blacked out in a 300-mile radius of Las Vegas.

Fullmer lost the title to Tiger by decision in a rough 15-round bout Oct. 23 at San Francisco.

(Advertisement)

Lemon Juice Recipe Relieves Arthritic & Rheumatic Pain

If you suffer rheumatic, arthritic or neuritic pain, try this inexpensive recipe used by many people. Get from your druggist 4 oz. of RU-EX Compound, a 3 weeks supply, and mix it with a pint of lemon juice and the juice of 4 lemons. It's easy! No trouble at all. Then take 1 tablespoonful 3 times each day. Often within 48 hours (sometimes overnight—relief is obtained. If the pains do not quickly leave and if you do not feel better, return the empty can to the druggist and get your money back. The RU-EX Compound is sold by druggists the world over. Get it at:

LATIMER'S DRUG STORE
228 Front St. WO 8-4518

AT THE PARK — Martha Hyer gets the drop on zany TV comic sensations Dan Rowan and Dick Martin, who make their screen debut in "Once Upon A Horse", showing Monday, Tuesday and Wednesday at the Park Theatre. Leif Erickson and Nita Talbot are also starred in Universal-International's CinemaScope comedy about the West, written, produced and directed by Hal Kanter. On the same big fun program Walt Disney's "The Absent Minded Professor", Monday and Tuesday (Christmas Day) show starts at 7.30. "Once Upon A Horse" at 7.35 and "The Absent-Minded Professor" at 9.15. Special matinee Wednesday starts at 1.30 p.m.

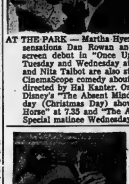

AT THE PARK — Wacky Discovery . . . Fred MacMurray joyously discovers a substance he dubs "Flubber" in Walt Disney's hilarious new comedy, "The Absent-Minded Professor". Monday, Tuesday and Wednesday at the Park Theatre. Co-starred with Fred are Nancy Olson, Keenan Wynn and Tommy Kirk. On the same program the added fun show "Once Upon a Horse" stars Dan Rowan, Dick Martin, Leif Erickson and Nita Talbot and Tuesday (Christmas Day) show starts at 7.30. "Once Upon a Horse" at 7.35 and "The Absent-Minded Professor" at 9.15. Special matinee Wednesday at 1.30.

Court Grants New Trial for Man Sentenced

TORONTO (CP) — The Ontario Court of Appeal has granted a new trial for Conrad Lachance, 34, a bush contractor who was to have been hanged January 9 for the capital murder of his wife Gertrude, 30.

The court Friday quashed Lachance's Oct. 3 conviction by an assize court jury. He was sentenced to death for the March 24 murder by Mr. Justice W. D. Parker. Lachance was charged with fatally stabbing his wife, from whom he had been separated, with a hunting knife at a home in Azonville, 50 miles northeast of Timmins.

The Court of Appeal said Mr. Justice Parker's charge to the jury was erroneous on the question of reasonable doubt. It also said the judge erred in failing to instruct the jury on the application of the doctrine of reasonable doubt in deciding whether Lachance should be found guilty of capital murder, non-capital murder or manslaughter.

In its unanimous judgment, the appeal court also said there was evidence Lachance had been drinking beer since shortly after noon on March 24 and that the killing occurred between 9 and 9.30 p.m.

GARDINER BETTER

TORONTO (CP) — Former Metropolitan Toronto chairman Fred G. Gardiner is to spend Christmas at home after six days in hospital. Doctors said Friday Mr. Gardiner was expected to leave hospital Sunday. He underwent surgery last month for a serious abdominal condition.

HILLBILLY BEAUTY

Donna Douglas—Elly Mae on CBC - TV's Beverley Hillbillies series—is a former Miss Baton Rouge and Miss New Orleans beauty queen.

THEATRE FEATURE TIMES

AT THE BELLE — Walt Disney's Happiest Full-length Fantasy Cartoon, "Lady and the Tramp", in Technicolor and CinemaScope. — 2.00-3.19-7.00-9.15.

AT THE PARK — All Color Show "The Far Country" James Stewart, Ruth Roman, Walter Brennan 1.30-5.00—"Wonder Men of Notre Dame", Donald O'Connor, Janet Leigh, Buddy Hackett, 6.40-10.10.

Park
HOLIDAY SHOW TIMES
MONDAY AND CHRISTMAS DAY
ONE COMPLETE SHOW
STARTS AT 7.30 P.M.
BOX OFFICE OPENS 6.30 P.M.

WEDNESDAY BOXING DAY
MATINEE AT 1.30
DOORS OPEN 12.45
EVENING Complete Shows 7.00 - 8.50
DOORS OPEN 6.30
CHILDREN 25c ANYTIME

THUR.-FRI. - DEC. 27-28
MATINEES AT 1.30
DOORS OPEN 12.45

What goes together?
Walt Disney's Lady and the Tramp
Two Wonderful DISNEY Movies... and Your Whole Family!
IT SPELLS FUN FOR EVERYONE!
WALT DISNEY'S Olympic Elk
60 YEARS

CONTINUOUS SATURDAY and MONDAY
1.00; 3.00; 5.00; 7.00; 9.00
Monday 2.00; 4.20; 7.00; 9.00
CINEMA SCOPE 35 MM SYSTEM
WO-8 6066
BELLE
WARM COMFORT | PARK FREE | MATRON IN ATTENDANCE

STARTS CHRISTMAS NIGHT — 7.00 9.00
THE SCREEN'S BIGGEST ROMANTIC WALLOP!
SWINGING! LOVING! SINGING 6 BIG SONG HITS!
The MIRISCH COMPANY presents
ELVIS Presley as KID Galahad
COLOR by DE LUXE
Swell Surrounding Show
BELLE
A FAMOUS PLAYERS THEATRE
Smoke in the Logee

TOPS IN FAMILY ENTERTAINMENT!!
MON. - TUES. - WED.
MONDAY - TUESDAY — SHOW STARTS AT 7.30
WEDNESDAY, BOXING DAY — 1.30; 7.00; 8.50
OUR GALA HOLIDAY FUN & LAFF SHOW
A NEW FORMULA FOR FUN!!!
DAN ROWAN MARTIN
ONCE UPON A HORSE
Walt Disney's The Absent-Minded Professor
LEIF ERICKSON NITA TALBOT MARTHA HYER
CINEMASCOPE
MATINEE—WEDNESDAY 1.30 — DOORS OPEN 12.45
● LAST DAY ●
ALL COLOR SHOW
"FAR COUNTRY"
"WALKING MY BABY BACK HOME"
Park
Cont'n. Mat. Prices 'til 5.00

7up

Seven-Up Presents
HOLLYWOOD -
THE FABULOUS ERA
Marilyn Monroe ☆ Rita Hayworth ☆ Lauren Bacall
Fred Astaire ☆ Spencer Tracy ☆ Cary Grant ☆ Bette Davis
Humphrey Bogart ☆ Shirley Temple ☆ Judy Garland
Errol Flynn ☆ Bing Crosby ☆ Greta Garbo ☆ Gary Cooper
Marlene Dietrich ☆ James Stewart ☆ Marx Brothers
Lana Turner ☆ Bob Hope ☆ Clark Gable ☆ Henry Fonda
Ingrid Bergman ☆ Rosalind Russell ☆ Marlon Brando
Burt Lancaster ☆ Elizabeth Taylor ☆ Loretta Young
SUNDAY, DEC. 23RD
ON CBC TELEVISION COAST-TO-COAST NETWORK 9.00 P.M. — CHANNELS 11 & 12
Brought to you with best wishes for the Holiday Season by Seven-Up

NEW YEARS EVE Frolic
HAPPY NEW YEAR!
BELLE — 11.30 P.M. DOORS 11.00 P.M.
MAKE UP A PARTY — THE BEST EVER!
We'll have Hats, Balloons and Horns to Blow in the New Year—
Open 'til the wee small hours.
Preview Presentation — ONE SHOWING ONLY!
JERRY'S LOUDEST LAUGHING HIT!
Jerry Lewis
IT'S ONLY MONEY
GERRY'S FUNNIEST COMEDY — BAR NONE!
Admission $1.—Tickets now on sale at Belle Box Office

JEFF COBB

LARRY-BRANNON

JOHNNY HAZARD

THE LITTLE WOMAN

Astrological Forecast

For December 23

By SYDNEY OMARR

Aries (March 21 to April 19) Let experience be your guide. Avoid needless worrying. Remember true significance of holiday season. Give thought to spiritual side of life and lives by Golden Rule.

Taurus (April 20 to May 20) Try to get some rest. Fatigue can be your enemy. Check impulse to answer sharply, or to dispatch "cutting" letter. Sleep on decisions. Wait. If setback occurs, it is only temporary.

Gemini (May 21 to June 21) Cooperate in helping with decorations, other tasks around the house. Welcome visitors. Discuss plans for future. Be especially attentive to young persons. Avoid impatience. Answer questions.

Cancer (June 22 to July 21) Take time to contemplate spiritual aspects of thoughts, activities. Good Moon aspect; today enhances personal magnetism. Means you can win your way, charm members of opposite sex.

Leo (July 22 to August 21) In trying to accomplish everything at once, you could skip wonderful time. But remember your own needs, including proper rest, diet. By being happy you make loved ones and guests happy, too.

Virgo (August 22 to Sept. 22) Day of adventure! Features travel, change, visits, creative activity. Don't be in too much of hurry. Take time to be safe. Be considerate. Give others benefit of doubt, especially on highway.

Libra (Sept. 23 to Oct. 22) What you treasure most is the happiness you anticipate giving friends, loved ones. Fine for buying close to home, if possible. Permit natural Libra affection to come through. You thus gain spiritual strength.

Scorpio (Oct. 23 to Nov 21) Perceive beauty around you. Pay heed, to symbols depicting upcoming holiday. Understand needs of those close to you. Radiate good will today. Venus, Moon in your sign, means others look to you as example of good.

Sagittarius (Nov. 22 to Dec. 21) Avoid being "buried" in groups or at parties. Take time to analyze emotions. Open mind and heart to holiday message. Cycle moving up. Exude confidence. Financial gain due shortly.

Capricorn (Dec. 22 to Jan. 20) Friends are well-meaning. But it is best to heed your own counsel, especially where social gatherings are concerned. Key should be moderation. Use Capricorn common sense!

Aquarius (Jan. 21 to Feb. 19) Fine for taking initiative in presenting ideas. Don't be "cowed" by one who appears to know it all. Speak up. Be diplomatic, but get point across. You thus gain respect, admiration.

Pisces (Feb. 20 to March 20) Key is peace of mind. You are aided in this by attending church of choice. Spiritual insight could throw light on material questions. Take a good look. Answers are close to home.

If today is your birthday you have been one of active responsibilities. Now, past efforts begin to bear fruit. You are inquisitive, bright, attractive to members of opposite sex.

GENERAL TENDENCIES—Emphasis on religion, including some "technical" points which lead to debates. All could benefit from today's Virgo interpretation.

For December 24

By SYDNEY OMARR

Aries (Mar. 21 to Apr. 19): Lift thoughts to horizons preserved by great men of past. Re-examine your own principles aspirations, agbitions. A time to start anew, to be revitalized spiritually.

Taurus (Apr. 20 to May 20): Best to be leader when it comes to common sense. Moderation should be key today and tonight. In dealing with children, be very diplomatic. Remember that tomorrow is another big day.

Gemini (May 21 to June 21): Much acclaim due. Possibly because of clever selection of gifts. Be gracious. Avoid scattering your forces. Be generous, expansive. But don't try to do everything!

Cancer (June 22 to July 21): Pacing is key. Hectic day and night in store. Finish one thing at a time. Take care in dealing with others. Attend to details. Otherwise, you could overlook close friend. Try to remember!

Leo (July 22 to Aug. 21): You may feel restless. This is because you want everything to be just right. Seeking perfection can disappoint. Exciting evening. Good for being attentive to special person.

Virgo (Aug. 22 to Sept. 22): Pleasure obtained by being with family members. If this is not possible, be with them in spirit. Your thoughts could set positive forces in motion. Remain on high level.

Libra (Sept. 23 to Oct. 22): Contemplate many symbols, lessons evident today and tonight. Realize there is more to occasion than mere celebrating. Things you say today could lead to unexpected changes in future.

Scorpio (Oct. 23 to Nov. 21): A little extra caution could save emotional wear and tear. Teach children lessons of safety. Accept position of responsibility. Help explain facts to younger persons.

Sagittarius (Nov. 22 to Dec. 21): Spirit of giving prevails. Stress the unusual. Help others see funny side of situation. Finish all projects. If it is question of giving more or less — give more!

Capricorn (Dec. 22 to Jan. 20): Excellent for expressing humor, independence, originality. You can be shining light at gathering of friends, loved ones. Help cheer one who feels left out." Share joys.

Aquarius (Jan. 21 to Feb. 19): Take care on highway. Exercise caution in what you say or write. True friends are on your side. But others may look for opportunity to be offended. It is blessed to give.

Pisces (Feb. 20 to Mar. 20): Be patient. Many may appear to think ordinary duties, courtesies are "out for the day." By maintaining your own standards of dignity, kindness, you win your way. Help others.

If today is your birthday . . . you are interested in others, and this drive attracts you to fields of social service, teaching, medicine.

General Tendencies: Many emphasize that message of this season is not literally carried out. Day when persons tend to look within for answers. Cycle is up for Scorpio, Sagittarius, Capricorn.

ANSWER TO PREVIOUS PUZZLE

S	O	U	L	E		T	I	L	E	S		M
T	I	T	A	N		R	A	I	S	E		O
U	N	S	E	T	T	L	E	D		S	I	D
D	E	E	R		A	I	R	E	D		D	E
S	T	U	B	B	L	E		W	A	S	H	S
			D	I	S	H		T	I	E	D	
O	R	G		P	E	A	R		D	R	E	W
P	E	R	U		F	L	O	T	I	L	L	A
E	N	E	M	Y		O	R	E		E	L	I
M	O	N	O	P	O	L	I	S	T			
A	L	I	V	E		C	A	R	E	S	S	O
L	A	M	O	U	R		I	N	D	I	A	N
A	M	O	U	N	T		I	N	F	I	L	E
S	I	S	T	E	R		P	I	N	T	O	

ACROSS

1 Family member.
5 — liking.
8 Impressive, in music.
12 Make superficially attractive.
14 Division of the calyx.
15 Officious slave in some action; 5 words.
17 To the smallest consideration: 2 words.
18 Exclamation of surprise.
19 Lawyer's degree, for short.
21 Damsel.
23 Scottish Castle.
25 Needlefish.
26 Kitchen conveniences; 2 words.
30 Point in moon's orbit.
33 Time.
34 Degree of action.
35 Beer cotton fabric.
36 Urgency.
37 Freeze.
38 Oregon: Abbr.
39 Time.
40 — Alaska.
41 Participant in a certain contest? 2 words.
43 Vandal.
44 Pitiful.
45 Compass points.
47 Observe.
50 Limb.
52 Disencumber.
54 Pertaining to a sicilian's path.
56 Former Gleason TV series; 2 words.
59 American writer of exotic tales.
60 Christmas greedy; 2 words.
61 A great many.
62 Jack Horner's fat' words.
63 Solecism: Abbr.

DOWN

1 Citizen's dress.
2 Deftly stable.
3 Horse hair.
4 African storks.
5 Legal matters.
6 "Tell — song is "South Pacific."
7 Volcano in Sicily.
8 Letter.
9 Brandy.
10 Letters.
11 Made entirety.
12 Hail! Ger.
13 Mr. Moreau.
16 Brilliant person: Slang.
16 General principle.
22 Winning sentiment.
24 Native of Damascus.
25 Spice.
27 Fourteen.
28 To (precisely) the word.
29 Man-day (with "up").
30 Looking to one side.
31 Equal: Comb. form.
32 Confection.
33 Brobdingnagian.
36 Milliner's commodity.
40 Waiters' implements.
42 Hebrew high priest.
43 King of Judea.
44 Sleep: Comb. form.
47 Purloin.
48 Deserves.
49 Otherwise.
50 Aldehyde: Abbr.
51 Current: Comb. form.
53 Tom Prefix.
55 Name in early movies.
57 Hours: Abbr.
58 Edible root.

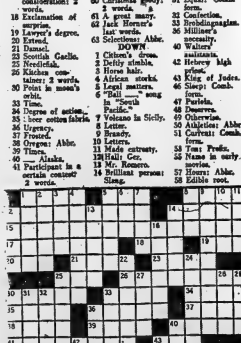

EI AND LOUB

BLONDIE

LIL ABNER

PENNY

BRINGING UP FATHER

PEANUTS

MARK TRAIL

ARCHIE

BC

COMING EVENTS

MARYSVILLE PARISH HALL, Wednesday, December 26th. Euchre and Dance. Euchre, 8-11. Dancing 10 - 1.30. Nation's Centenire. Refreshments. Admission 75 cents. D52-31

PUBLIC WORSHIP ON CHRISTMAS Eve at 11.00 p.m. at Bridge Street United. All are cordially invited.

COUNTY MUSIC OPEN THIS Saturday and Sunday 3 to 5. Children and adults welcome. Games. Also open next weekend.

WANTED - MALE

CHEESEMAKER
REQUIRED
OAK LEAF CHEESE FACTORY
COOPER

Season begins May, 1963. Approximately 135,000 pounds in 1962 make. Living quarters attached. Reply, stating qualifications, before December 29.

FRED BAILEY (Pres.)
Cooper.
D30-31

UNUSUAL OPPORTUNITY

Large United States and Canadian Company in agricultural field urgently requires representative in this area for Crop Service department. Applicant must have recent agricultural background and be well reported in area.

Position is full-time, or can be handled at first along with your present farming operation. Successful applicant can expect earnings between $100 - $150 weekly with excellent opportunity for early advancement in this area.

Write and tell me about yourself. Reply at once to

T. J. Harrington,
General Sales Mgr.
Box 84, London, Ont.
D31-32-33-34

WANTED - FEMALE

EXPERIENCED WAITRESS FOR days. Apply in person. Belleville Restaurant. D51-3-t

WANTED

BY PARK FURNITURE AND Appliances, all types of second hand furniture and appliances. Highest price paid for quality goods. WO 2-1361. D6-tf

WANTED, MEN OR WOMEN IN Belleville for agencies or canvass. F. W. Barnes Co. WO 6-5311. M12-6-tf

EMPLOYMENT WANTED

PAINTING AND INTERIOR DECorating. Free estimates. Good workmanship rates. WO 6-7241. reasonable rates. M7-tf

REAL ESTATE WANTED

ASK FOR ONE OF OUR DEpendable salesmen if you are going to sell, buy or rent Real Estate. Marshall Real Estate, WO 2-8232 at 30 McDonald Gardens. D17-tf

DRESSMAKING

DRESSMAKING AND ALTERAtions. All work guaranteed. WO 6-3864. All work guaranteed. N21-1mo

ACCOMMODATIONS WANTED

1 OR 2 BEDROOM APARTMENT. West Hill preferred. Phone WO 2-1327. N29-tf

ROOMS

ROOM FOR GENTLEMAN, NEAR shopping centre. Well furnished. Own entrance, parking lot. Share refrigerator, 3-piece bathroom. 104 Harcourt. WO 6-3161. N30-tf

ROOM AND BOARD

BOARDERS

WILL TAKE BOARDERS, $10 weekly; Bel. Home cook. Phone 962-2006 if desired. D14-tf

LOST

FROM 20 WOODLAND ACRES or here. REWARD. WO 6-2923. D30-31

DINING ROOMS

JIM'S PLACE DINING ROOM

TURKEY — TURKEY
TURKEY

$1.75 a Plate including Salads, Dessert and Beverage
$3.00 per ALL YOU CAN EAT
Full Course Meal
PHONE WO 3-0147
D232-27-30

MONEY TO LOAN

CASH
UNLIMITED FUNDS
FOR 1st or 2nd MORTGAGES
Advisory Service at No Obligation
D. T. STORK
Mortgage Broker
238 FRONT STREET
WO 8-6746
S1-xv-tu-th-s-tf

CASH

We have funds immediately available for first or second mortgages. If so we will purchase your present mortgage. Confidential personal service. Gerald W. Joyce, Mortgage Broker. WO 2-3226.
M21-xv-w-v-1-s-t

FRESH FISH

LAKE ONTARIO. LARGE SMELT Dressed. Skinned Dressed Fillets. Fish and Pickerel. Bay of Quinte Fisheries. WO 6-4654. M223-1t

TO LET

3-BEDROOM, SEMI-DET. UPPER duplex. West Hill. $75. WO 2-9562 after 6 p.m. D52-tf

ONLY $45 MONTHLY
for this 1-bedroom completely self-contained
APARTMENT
centrally situated on East Hill. This apartment is in good condition and ready for immediate occupancy

WO 2-6319
C6-tf

AT ST. AGNES MANOR, 137 Bridge Street, Belleville, Apartment, large living room, etc. $75 per month. Phone 2 and 3. N3-2-10-14-17-21-24-28-31-tf-28-tf-xv-s-t

MODERN 3-BEDROOM BUNGalow. Immediate possession. $115 monthly. Apply Victoria & Grey Trust. WO 6-4451. D17-tf

4-ROOM APARTMENTS. UPPER and Lower. Heated. 616 Dundas West. WO 6-2074. D3-1m

4-ROOM HEATED STORE. GROUND floor apartment. East Hill. WO 6-3864. D18-tf

MODERN 4-ROOM APARTMENT. Bath, bath. Heated. Available. Unheated. Canniton. WO 9-5364. D4-tf

SIX LARGE ROOMS, HEATED apartment, with immediate possession. Suitable for couple. Charles Street. WO 6-2844 after 6 p.m. N30-tf

UNFURNISHED LIGHT HOUSEkeeping apartment, 3 rooms, utilities supplied. East Hill district. 4 blocks from Front Street. Light and water included. $11 weekly. Adults only. WO 2-3233 D10-tf

RENTALS. MARSHALL REAL Estate, 30 McDonald Gardens. WO 2-8232 M1-tf

3 ROOMS, HEATED. $11 WEEK. Phone WO 2-4063. D17-tf

A HOME AWAY FROM HOME. A.C.A. 30 Pleasant St. Single rooms Reasonable rates. S5-tf

4-ROOM APARTMENT WITH bath, private entrance, unheated. Immediate possession. Apply Victoria and Grey Trust. WO 6-6417. M16-tf

LARGE, WARM, COMFORTably furnished room. Lady preferred. Phone 962-8781 after 5 p.m. N28-1t

SELF-CONTAINED, FIVE-ROOM apartment. Utility room. All modern conveniences. WO 2-9841. D5-tf

FURNISHED BACHELOR APARTment. Modern apartment building. $65 heated. Available immediately. WO 2-8272 after 5.30. D19-tf

SPACIOUS, HEATED, 3-BEDroom lower apartment. Queen and Albert location. Hot water supplied. Apply Jack Allin Insurance, 21 North Front St. D18-tf

MODERN HEATED APARTMENT. 3 rooms and bath; stove, refrigerator, television hook-up. Downtown. WO 6-2974. D6-1m

4-ROOM HOUSE, INSULATED. Stove. New paint. WO 2-4324. D20-31

FAT JANUARY, AVAILABLE immediately. Modern, heated, modern apartment. Bathroom. Private cook. Phone WO 2-3231. D10-tf

3½ OR 2 ROOM GROUND FLOOR self contained apt. Stove and refrigerator. Coin laundry facilities. WO 2-9215. D2-tf

3-ROOM APARTMENTS, 1 FURnished. All conveniences. WO 6-2844 after 6 p.m. N24-tf

HOUSE, 163 STATION STREET. $80 monthly. WO 6-9998. D13-tf

ATTRACTIVE
FURNISHED
APARTMENT
COMPLETELY
EQUIPPED
FOR TWO

HEATED. 1 BEDROOM BASEMENT. PRIVATE BATH. AUTOMATIC WASHER. TV OUTLET. FINAL EAST HILL AVAILABLE IMMEDIATELY.

$18. WEEKLY
PHONE WO 8-7097
D14-tf

TWO-ROOM OFFICE SUITES. Front Street. Immediate possession. Apply Victoria and Grey Trust. WO 6-6417. M24-tf

3-BEDROOM APARTMENT. UNfurnished. Stove, refrigerator, $80 monthly. WO 6-9998. S32-tf

APARTMENT, MODERN, 1-BEDroom, tile bath, private, heated. Central. WO 2-9841. D17-tf

3-BEDROOM BRICK BUNGALOW. Finished basement. 10 Carman Gate. $95. WO 6-3864. D18-tf

COSY, 2-ROOM UPPER APARTment, unfurnished. Private entrance, bath with one lady. Central. WO 2-9841. D10-tf

2-ROOM FURNISHED, LIGHT housekeeping apartment. Heated. Private entrance. WO 2-3006 after 6 p.m. D19-tf

BED-SITTING ROOM AND small apartment. Completely furnished and heated. Shower bath. Phone WO 6-2496 or WO 2-9147. D13-1m

LOWER DUPLEX, 1 BEDROOM. Unheated. 220 John Street. $40 monthly. WO 6-9998. D7-tf

NOTICE

The Annual Ratepayers' Meeting of Ward 2 of the Township of Ameliasburg, will be held in School House No. 6, on Wednesday, December 26th, 1962, for the purpose of receiving the general business and election of a trustee.

MRS. EVA LOUGH,
Secretary-Treasurer.
D22-21

NOTICE

The Annual Meeting of Ratepayers of S.S. No. 7, Sidney (Consolidated), will be held in the School, Wednesday, December 26th, 1962, commencing at 8 p.m. D20-31

NOTICE

Annual Meeting of Union School Section 13 and 14 Thurlow in the Township of Thurlow and Sidney. Will be held in the School House on Wednesday, December 26 at 8 p.m.

A. J. GOUGH.
Secretary-Treasurer.
D20-31

FOR RENT OR SALE

4-ROOM HOUSE. $35 MONTHLY. Apply Elmore Reilly, R. R. 2, Belleville. D21-3

FOR SALE

TABLE AND CHAIR SETS (dials, urns, blah-chairs. Buy direct from factory. WO 2-2119 or WO 2-1311. D27-tf

CUSTOM CAR RADIOS

to fit 53-54 Ford; 55-56 Chev.; 57 Chev.; 58 Pontiac; 58 Buick; 55 Olds; 57-58 Ford and Meteor; 57-58 Dodge and Plymouth; 53-62 Volkswagen; 54 Rambler; also a number of universal 6 and 12 volt radios. We have a number of 6 and 12 volt used batteries that have been tested and guaranteed.

STIRLING
AUTO WRECKERS
PHONE EK 5-3336
D20-31

PAIR BOY'S SKI BOOTS, BUZZ-lers WO 9-7282. D21-3-t

CHISHOLM'S
(ROSLIN) LTD.

1887 to 1962
105 YEARS OF SERVICE
"From Tree to Finished Product"

BUILDING MATERIALS
REC ROOMS
REMODELLING

COMPETITIVE PRICES
FINANCING
FREE ESTIMATES

ROSLIN - ONT.
PHONE TWEED 196
For All Your Building Needs
N28-tf

Reconditioned
TV Aerials
REASONABLY PRICED
—
WO 8-6791
—
CIRCLE TV SERVICE
BELLEVILLE, LTD.
260 COLEMAN ST.
N3-xv-w-v-1-f

T-I-R-E-D
from
Christmas Shopping?
RELAX at the
FINNISH STEAM BATH
386 FRONT ST.
D21-21

GIFT SUGGESTION
FOR THE MAN OF THE FAMILY
SEASON TICKETS
for 16 Nights of
HARNESS RACING
AND HORSE SHOW
Special Christmas Price
WO 2-2010
D21-21

SLASHED PRICES

ALL CHRISTMAS STOCK
SLASHED

18 to 22%

DON'T BE DISAPPOINTED

Limited Quantity

THIS APPLIES TO
NEW PORTABLE AND
RECONDITIONED STANDARD
TYPEWRITERS

HASTINGS
Business Machines
23 CAMPBELL STREET
D30-31

CLASSIFIED ADVTS.

FOR SALE

17" PHILCO TELEVISION, console model. Good condition. Reasonable. WO 6-2038. D21-31

SHOTGUNS, AMMUNITION, hunting licenses, rifles, bandoliers, gun cleaning kits, gun smithing. Co. Bow Gun Shop. Foxboro. F2-tf

35% DISCOUNT ON VIOLINS, banjos, sax, clarinet and trumpet, mouth-pieces. Music Studio and Repair. 71 Bleecker. Belleville. a number of universal 6 and 12 volt radios. We have a number of 6 and 12 volt used batteries that have been tested and guaranteed.

STIRLING
AUTO WRECKERS
PHONE EK 5-3336
D20-31

PAIR BOY'S SKI BOOTS, BUZZ-lers WO 9-7282. D21-3-t

VACUUM CLEANER REPAIRS. All makes. Hoover a specialty. Genuine Hoover parts. Free pick-up and delivery. Bissett Radio, 170 Front Street. WO 6-2755. D7-tf

ROSES TREES SHRUBS, EVERgreens, vines perennials. Best stock Quinte Nurseries, 3 miles west Belleville on highway 2. WO 6-6654. A283-tf

WINTER CLOTHING AND SHOES for men, women and children. H. Curzon, 7 Dundas St. Buying and used clothing. Ap15-tf

TRANSISTOR RADIO, AM-FM radio in our window 10% off list. Belleville Radio, 194 Front. D18-tf

SKATES, HOLLOW GROUND. All kinds of saws, scissors, knives, sharpened. Bissett Radio. ot. 28 Furby Street. D18-1m

POTATO SPECIAL. ONTARIO No. 1, 50-lb. bag $1 at the mill, while they last. Ontario Agricultural Mill. $1.50 per hamper. Fair. 1 mile east of Belleville. N28-1m

SANTA
WILL VISIT YOUR HOME
OR PARTY
CHRISTMAS EVE OR BEFORE
By Appointment
WO 8-8208 after 5 p.m. D19-31

The
JOHN LEWIS CO
GUARANTEES
LOWER PRICES
Inglis Wringer Washers
$98.00
Inglis Automatic Washers
$238.00
Inglis Automatic Dryers
$158.00
PRICE PROTECTION
WITH EVERY PURCHASE
PRICE GUARANTEE
The John Lewis Co. guarantees to rebate you the difference in full if you find a lower price anywhere in Belleville within 3 full months after making your purchase.

Tappan Gurney
Deluxe 30" Range
Automatic Clock, Clear View Window, Complete with Rotisserie
$188.00
18 Cu. Ft. Chest Freezer
1 Only
$218.00
Frigidaire Upright Freezer
$198.00
Big 11 Cu. Ft. Kelvinator
Refrigerator
$218.00
Marconi Tape Recorder
$68.00
19" Portable TV Marconi
Astronaut
$198.00
Marconi Console Stereo Radio
Cuphination
4-Speed Record Changer
$188.00
23" Marconi TV
Full Console Deluxe Wood Cabinet
With Trade
$228.00
Deluxe Frigidaire
Washer and Dryer
Pair
$398.00
SHOP AT THE JOHN LEWIS CO
WHERE PRICES ARE LOWER
AND THE SERVICE IS BETTER
JOHN LEWIS CO.
— 2 LOCATIONS —
265 FRONT ST. — WO 8-5525
Open Every Night Until 9
WESTGATE PLAZA
Dundas St. West — WO 3-1223
(Opposite County Home)
Open Every Night Until 10
D17-1w

FOR SALE

APPLES. FANCY AND CEE grade. Sova, Mcon, Delicious, Wealthy. Phone WO 2-1006 D11-tf

FRESH DRESSED WHITFISH. Lake Trout and Pickerel. Point Anne Fishery. WO 9-5426. D11-1m

ALUMINUM STORM AND screen doors, full inch thick. All sizes, colors and finishes. Only $15 Free installation. M. Morris, WO 2-2010. D21-tf

SKATES, NEW AND USED Bockey, Skates sharpened. Stephen Licence Ltd. 286 Front Street. C12-tf

PETS FOR SALE

TERRIER AND SPANIEL PUPS, 1 month old. WO 2-9805.

BLACK AND TAN FEMALE hound, spayed, 2½ years, hunter. Also 4 pups. WO 9-7158. D21-3-t

WELSH CORGI PUPPIES. WORming paste. Apply after 6 p.m. B-5225. D19-tf

PONIES FOR CHRISTMAS ALL ages and sizes. WO 2-1788. M10-tf-16-17-21-23 DT-6-16-15-21-23-31

A POODLE IN THE PERFECT GIFT. Black miniature. WO 2-1442. D20-31

DACHSHUND PUPS, BEAUTIful, also Boston Terrier pups. Christmas. 9 Ridley Street. D17-1w

POODLES, POODLES, POODLES. Miniature. Kennels Registered. Canadian Kennel Club miniature poodles make fine purebred pet-people! Quality and elegance in all colors from show stock. WO 6-8216. N26-1m

CHRISTMAS TREES

CHOICE
SCOTCH PINE
SPRUCE
BALSAM
JOE PECK
Rossmore Lot
D18-tf

CHRISTMAS TREES

FINEST SELECTION
OF PLANTATION-GROWN,
CAREFULLY PRUNED
SCOTCH PINE . . 50c foot
SPRUCE ..... 40c foot
BOUGHS .... 50c bundle

ALL SIZES

FREE CITY DELIVERY
LOT OPEN EVERY EVENING
TO 9 O'CLOCK
AT
BISHOP SEEDS LTD.
81 STATION STREET
WO 8-5533
D120-12tf

FOR A BEAUTIFUL
SCOTCH PINE, SPRUCE
OR BALSAM
CHRISTMAS TREE
3 to 10 ft. High
Priced from $1.25
Y'S MEN'S
CHRISTMAS TREE LOT
CORNER PINNACLE & BRIDGE
OPEN FROM 9 a.m. to 9 p.m.
D21-tf

PREMIUM SCOTCH FIR, Spruce and Balsam, 4 to 14 feet. 42 Grier Ave. WO 6-4654 or WO 2-3472. Free delivery. D7-14tf

CHOICEST TREES. SPRUCE, Balsam, Scotch Pine. Free delivery. Erwin O'Brien, old Picton highway. WO 2-6290. D16-tf

CHOICE SCOTCH PINE TREES. Delivery Boy of West Lodge Street. WO 6-6131. D4-3w

CHRISTMAS TREES. SCOTCH Pine, Spruce and Balsam. Apply 18 Willard Street. WO 9-5308. D10-12tf

AUTOMOTIVE

BATTERY RENTAL
SERVICE
AVAILABLE
Give Us a Call
CANADIAN TIRE
WO 8-6701
D13-tf

FRONT END ALIGNMENT
ONLY $6.95
John Bean Visualizer Equipment
WHEEL ALIGNMENT
$1.25 per wheel
Save up to 40% on Parts
YOU LIKE MORE AT
CANADIAN TIRE
WO 8-6701
M7-1-w-v-th-s-tf

1950 PLYMOUTH 4-DOOR SEDAN Inexpensive transportation. Has good motor and body condition. WO 2-3455. D18-tf

'58 CHEVROLET SEDAN. MUST sell. Would accept older car. WO 2-4455. D19-tf

'54 VOLKSWAGEN, DELUXE model, sunroof, radio, heater, set offer. WO 8-7853 after 5 p.m. and weekend. D21-3-t

DINING ROOMS

Our new, modern Banquet Room at reasonable rates, available for dinner parties, meetings and special occasions WO 8-8612 Belmont Restaurant.
O18-xv-th-f-tf

REAL ESTATE FOR SALE

$17,900.00 HOME ON LAND-scaped lot, 102 ft. x 112 ft. Seven rooms. Living room has broadloom. Dressing room, thermopane windows. Double garage. City water. Call at 20 Bleecker Avenue or phone Albert E. McCulloch 962-2727 Front Street. Telephone 962-2727 or WO 2-6678.
D7-8-14-15-21-22-28-29

4 BEDROOMS
REC ROOM

Situated on one of the nicest streets in the area. Full lot well landscaped lot. Extended split-level home. Double garage. Large kitchen, smartly decorated and with kitchen eating area. This is an extremely well planned home of fine prestige.

BRICK BUNGALOW
ON A QUIET BLVD.

Your down payment will seriously be considered on this beautifully decorated 3-bedroom home. Living room has fireplace with extra 18-ft. living room. Finished rec room. Full basement. Completely with stoves, refrigerator and dishwasher. Owner transferred. Must sell.

GERALD
JOYCE
REALTY LIMITED
376 FRONT STREET
BELLEVILLE
PHONE WO 2-8288
OPEN EVENINGS UNTIL 9 P.M.
HARRY MORRISON ... WO 2-3294
MARG. MORRISON ... WO 6-6272
CECIL GARRETT .... EX 5-5880
MARG COOKE .... WO 6-7333
FRED ROBINSON .... WO 8-5458
JIM CATHCART .... WO 2-3323
GERALD JOYCE .... WO 2-3262

Months After You
Move In—
Your New Home is
Reinspected by
Maurice H.
Rollins
Construction Ltd.

THREE OWNERS BEING TRANSferred to Toronto. You could be interested. Contact Marshall Real Estate, WO 2-8232

NEED MORTGAGE MONEY

If you are thinking of building or buying and need a mortgage to complete the deal, or if your existing home could be improved. We have an ample supply of first mortgage money for the Belleville area. This money is available at reasonable interest rates with easy re-payment terms.

MOVING TO
BELLEVILLE

Before you buy or sell, get to see McCormick Realty. We have new homes, those under construction and three new Sub-divisions underway, plus a fine selection of resale homes also apartments. Drop into our office. We will be pleased to help you. For the finest in real estate service see

W. J.
McCormick
REALTY LTD.
99 STATION STREET
WO 2-5377
J45-xv-s-tf

THE ADDRESS TO LOOK FOR in shopping for real estate is 13 Hyde Park Drive. Finished rec room. Marshall Real Estate, WO 2-8232.

TREE-SOLID BRICK. HOT water oil heating. $200 monthly mortgage. Low payment. Price $15,800.00. WO 6-2460. D6-tf

THE SEASON'S GREETINGS TO all from Marshall Real Estate.

NOTICE TO CREDITORS AND OTHERS

IN THE ESTATE OF FREEMAN HAZLETT SCOTT late of Belleville, Retired Deceased.

All persons having claims against the Estate of the above-named who died at Belleville in the County of Hastings, who died on or about the 3rd day of July, 1962, are required to send them to the undersigned on or before the 31st day of December, A.D. 1962. After the last mentioned date the Administratrix will distribute the Estate, having regard only to claims which notice has been received.

DATED at Belleville this 2nd day of December, A.D., 1962.

ARNOTT & CAMERON, Victoria and Grey Trust Building, No. 20, Dec. 22, Belleville, Ontario. D8-13-22

NOTICE TO CREDITORS AND OTHERS

IN THE ESTATE OF ELECTA SWAN, late of the Township of Thurlow in the County of Hastings, Widow, deceased.

GIVEN NOTICE that all persons having claims against the Estate of the said Electa Swan, late of the Township of Thurlow, who died on or about the 27th of October A.D. 1962, are required to send particulars of their claims to the undersigned on or before the 1st day of January, 1963, after which date the Administrator will distribute the assets of the Estate, having regard only to the claims of which he then has notice.

DATED at Belleville, Ontario, this 19th day of December A.D. 1962.

ARNOTT & BATEMAN, 20 Victoria Building, Belleville, Ontario. Solicitors for the Administrator
E122-29-J3

THE HOME OF CORSETRY
A GIFT SUGGESTION FOR HER
"A FITTING GIFT"
Enquire About a Gift Certificate
The Perfect Way to Say MERRY CHRISTMAS
WO 8-7728
336 PINNACLE ST.
Next to Finkle Electric
N26-23tf

STEPHEN LICENCE
LTD.
"CYCLES & SPORTS"
—BICYCLES
—WHEEL TOYS
—SPORTS GOODS
—EDUCATIONAL TOYS
—HOBBY SUPPLIES
WHERE ALL YOUR PLEASURE BEGINS'
299 FRONT ST. — WO 8-6363
N26-23tf

FLOWERS
FOR CHRISTMAS
LOADS OF CHRISTMAS GIFT SUGGESTIONS
FINEST FLOWERS FRESH FROM OUR GREENHOUSES
—AZALEAS
—POTTED MUMS
—POINSETTIAS
—CUT FLOWERS
—TABLE ARRANGEMENTS
—FRESH HOLLY
FREE CITY AND HOSPITAL DELIVERIES TWICE DAILY
WO 2-6494
D21-26

WEESE'S GREENHOUSES
& FLOWER SHOP
3 Miles South on Old Picton Highway
N26-23tf

FOR THE MOTORIST
STEERING WHEEL COVERS
FENDER SKIRTS
DOOR & FENDER MIRRORS
FOG & BACK-UP LIGHTS
CHROME TAIL PIPE EXTENSIONS
AUTO FLOOR MATS

Sherry Auto Parts
ACCESSORY STORE
143 PINNACLE STREET
WO 8-8231
N28-23tf

A L L
That Meets the Eye
Will be Lovely to Look at If Your Permanent or Tint Is Done Here by
BRITANNIA
BEAUTY SALON
383 JOHN ST. — WO 3-0767
N30-23tf

from the staff of
Electrolux
D10-12tf

HIM
SMOKERS' SUPPLIES
CIGARETTES
$3.29 per Carton
Flat 50% Cigars
Pipes, Pipe Racks & Humidors
Imported Pipe Tobaccos
IDEAL FOR GIFT GIVING
FRANK'S CIGAR STORE
8 VICTORIA AVE.
D30-32tf

BOYS'
MATCHBOX TOYS
KINGSIZE, MAJORPACK
AND GIFT SETS
A COMPLETE STOCK
FRANK'S CIGAR STORE
8 VICTORIA AVE.
D10-12tf

DRESSER SETS, BRUSH, COMB and mirror, or ALONE. Hand tinted pictures framed from $12.95 to $32.95. See these at Westgate Pharmacy D2-1m

A PONY FOR
CHRISTMAS
This year's foals are now ready. Ponies of all sizes and colors. Broken by our children for your children.
BRUCE McPHERSON & SONS
River Road, Napanee
D1-3-8-15-15-18-22-24

FOR HER
CAR COATS and MILLINERY
Choose from Our Wide Selection
WHEN IN DOUBT, GIVE A GIFT CERTIFICATE
WILLIAMS' LADIES' WEAR
367 FRONT STREET
D6-15-22

ALL TOYS ½ REGULAR PRICE
On Our Second Floor
—
NEW ITEMS
WILL BE ADDED DAILY
—
SHOP EARLY
FOR BEST
SELECTION
—
WILLARD'S ASSORTED CHOCOLATES — 6/c 14-oz. box

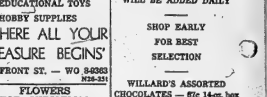

191 Front Street
WO 2-5674
—
WE HAVE
RACE CAR
SETS
D21-26

PUPS FOR CHRISTMAS
Choice German Shepherd Pups $35, and $25.
G. BEAUMONT
QUINTE KENNELS
MILFORD - ONT.
D21-26

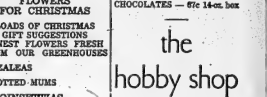

OUR SINCERE GREETINGS, AS TRADITIONAL AS HOLLY, CONVEY OUR VERY BEST WISHES FOR JOY AND HAPPINESS TO ALL OUR FRIENDS AND PATRONS.

from the staff of
Electrolux
D10-12tf

TOY
CLEARANCE
SALE
CONTINUES ALL THIS WEEK
AT
the hobby shop
Gun and Holster
Sets ..... 20% off
Kay Science
Sets ..... 33½% off
Cake Mix Sets .. 20% off
Plush Toys ..... 20% off
Christmas
Decorations .. ½ Price
Mossette
Kits ..... 33½% off
Look for the many other specials throughout the entire store for the largest selection of toys in town
SHOP AT THE
HOBBY SHOP
the
hobby shop
191 FRONT ST. — WO 2-5674
D19-31

DYBLE'S
LEATHER GOODS
186 FRONT ST. - BELLEVILLE
THE LARGEST SELECTION OF HANDBAGS IN TOWN
D17-tf

Business Service Directory

ACCOUNTANTS

Accountants
JOHN D. LEWARS, C.A.
117 Pinnacle Street
Belleville, Ontario
Phone WO 8-2482
Jy5-1y

GEO. A. WELCH AND COMPANY
Chartered Accountants
172 Church Street — Belleville
Phone WO 8-2491
Geoge, C.A. — R. Dyne, C.A.
Craven Lindall — Parker Pembroke
N1-1y

ARCHITECTS

WATSON AND WIRGAND
Architects
219 Front St., Belleville, Ont.
M196-1y

BOAT REPAIR AND STORAGE

Outboard Boat Storage
Repairs — Refinishing
Wood — Aluminum — Fiberglas
Outboard Motor Storage
Repairs — Servicing
Johnson — Evinrude — Oale
QUINTE MARINE
QUINTE ISLANDS
Highway
½ Mile East of Deseronto
Telephone: Enwin 3-7750
(no toll charge)
M96-1y

BUILDERS' ESTIMATES

Builders' Estimates Procured From Blueprints and Specifications
Material Take-Off Listed for Easy Quantities
Detail Estimates for Tracing Contracts Procured on Bonds
Free Expert Advice
DIAL EX 4-2264
N206-1m

BUSES

BUS SERVICE TO TRENTON AND STATION
Leave Belleville
Daily Exc Sunday and Holidays
8.45 a.m.
10.45 a.m.
12.00 p.m. Sat. only
2.00 p.m.
5.00 p.m. Sat. only
4.15 p.m.
5.30 p.m.
7.30 p.m.
11.30 p.m. Fri. and Saturday only
Buses Leave Trenton Main Bus Station for Belleville
211 Front Street — Phone WO 8-4671
Trenton
NATHEDIN BUS SERVICE LTD.
Trenton Cost — Phone EX 2-2121
Je7-1y

CONCRETE

W. DAWFORD & SON
All Types of Concreting Work
Machine Excavating
Residential, Commercial, Industrial Repairs and Alterations
Backhoe Work
Trenching and Septic Tiling
Phone WO 8-4622
D6-1y

FARM AND GARDEN

Dead Stock Service
BURNHAM'S FARMS
Peterborough
A New Fully Equipped Service for Removal of Dead or Crippled Farm Animals
Prompt Calls Appreciated
Call Long Distance Enwin 6-3898
Reverse charges
Lindsay No. 121C99
M256-1y

FLOORS AND WALLS

FIDDITY - PARRI LTD.
Tile and Terrazzo Contractors
Glazed and Acoustical Floor and Wall Tile
Terrazzo Floors — Guaranteed
Repairs on Tile and Terrazzo
Cement Finishing a Specialty
Phone WO 8-2444 — Belleville
L. Morton — President — M-1y

FLOOR FINISHING

EARL DARRAH
WO 8-4778 — 30 Bridge St. East
Floor Sanding and Refinishing
Asphalt Tile Floors
Expert Installation on Masonite Tempered Tile and Marleycork Floors
— Free Estimates —
M196-1y

INSULATION

Now is the Time to Insulate Your Home
Enjoy Year-Round Comfort
Reduce Your Fuel Consumption
Free Estimates — Lower Cost
DEALERS IN INSULATION COMPANY
262 Wilson Street, Peterborough
Riverside 3-4972
"15 Years of Insulating Service in Eastern Ontario"
M910-1y

LAUNDRY COIN OPERATED

WESTMINSTER LAUNDROMAT
Speedy
Laundromat
Service
26 Sinclair Street
at
Cannifton Road
M914-3m

MIMEOGRAPHING RUBBER STAMPS

THE JAMES TEXT LIMITED
Photo offset printing for all needs. Reports, Circulars, Letters, Statements Cards, Lodges, Churches, etc. One day service on all types of Rubber Stamps. Numbering Machines and Supplies.
Js1-1y

MUSIC

Music Schools
Private Instruction for Accordion
Representing Rohner
Also Instruction for Guitar, Sax, Trumpet, Clarinet, Drums
CHARLES KAMLER
Musical Supplies
294 Front Street — Belleville
WO 8-4578
My15-1y

PLUMBING & HEATING

CHAPMAN
PLUMBING & HEATING
10 North Park Cardens
WO 8-4252
Plumbing and Heating
Domestic and Commercial
Installations

RENTALS

Typewriter and Adding Machine
Rentals
TYPEWRITER LTD.
10 Bridge Street East
WO 8-5161
Special Student Rates
B16-2m

REPAIRS

General Repairs and Remodelling
Kitchens
Cabinet Work
Free Estimates
WO 8-2600
M18-3m

RADIATOR REPAIRS

Repairs to All Makes of Auto and Truck Radiators
We do Welding and Machining Also
Stove & Implement
Repairs
Reasonable Prices
POLLY FOUNDRY & MACHINE CO. LTD.
36 Wellington Road
WO 8-2701
S12-3m

RUG AND UPHOLSTERY CLEANERS

WOODSIDE DURACLEAN
THE LAST
WORD
Rug and Upholstery Cleaning
Carpet Laying and Repairing
— Free Estimates —
Ap.16-65-1y

RUBBER STAMPS

All Kinds of Rubber Stamps
"Canada Made"
"The Way YOU Want It"
MODERN RUBBER STAMP CO.
O'NEIL KELLY LIMITED
115 Front Street
Belleville, Ont.
222 Front Street
THE JAMES TEXT LTD
178-182 Front Street

SCAFFOLDING

Safety Steel Scaffolding
Large Stock on Hand
Low Rental Rates
POLLY FOUNDRY & MACHINE CO. LTD.
36 Wellington Road
WO 8-2701
S14-3m

SERVICE STATIONS

JIM TENWICKE'S
TEXACO SERVICE STATION
Phone WO 8-4166
Open Every Night & Every Sunday
Lubrication — Tires — Tubes — Steel Belted Tires and Tail Pipes
Mufflers Installed
Custom Snow Plowing
Christmas Trees
Personalized Service
Guaranteed Workmanship
Je16-1y

SERVICES

CLARK WINDOW CLEANERS
Floors and Windows
Commercial
32 Holloway Street — WO 8-4465
"No Fuss, No Bother, That's It"
D12-1y

Interior Painting, Decorating
Free Estimates
R. E. EASTON
M13-3m

MALCOLM MACKAY DECORATOR AND SIGNWRITER
Phone WO 8-2236 or WO 8-2274
M26-1y

ORDERLY TREE SERVICE
Removal of Trees, Trimming or Topping
Free Estimates
Every Job Guaranteed
WO 8-4230
S21-3m

SNOW PLOWING

Parking Lots and Driveways
Snow Plowing or Removal
Contract
STAN HAY
WO 8-6117
D18-1y

SPRING SERVICE

We Re-arch, Repair and Install All Makes of Car, Bus & Truck Springs.
Prompt Service in Our New Modern Shop
POLLY FOUNDRY & MACHINE CO. LTD.
36 Wellington Road
WO 8-2701
S12-3m

TAILORING

BENNETT TAILOR SHOP
278 Front Street
(where Cleary Drug Store)
WO 8-3424
(formerly assisted at Tip Top Tailors)
O18-3m

TV AERIALS

TV Aerials
We Erect, Install, Move and Repair All Types of TV Aerials.
Towers and Rotors
J. RAYMOND RONY
308 North Front Street
Belleville
WO 8-6146
N14-1m

TV SERVICE

If You Want the Right Job at the Right Price
Call
A. & R. RADIO & T.V. SERVICE
at WO 8-2111 or WO 8-2511
for Free Estimate on 21 TV and Aerial Work
C10-3m

TV Antenna Installation and Repair
Expert Workmanship
Guaranteed
All Replacements Guaranteed
Free Estimates Gladly Given
Call
283 Coleman Street — WO 8-6791
Ap.6-65-1y

TYPEWRITERS REPAIRS AND RENTALS

THE JAMES TEXT LTD.
Proud to Add Hitachi Portables to all Makes of Machines
Typewriter and Adding Machines for Rental
183-185 Front St. — Phone WO 8-4778
Ap6-65-1y

WATER SERVICE

SCOTT'S (FORMERLY HUFFMAN'S)
WO 8-3411 or WO 8-6067, 302 and 1,000 gallons. Prompt delivery.
S5-3m

WELL DRILLING

GEORGE H. CHALK
R.R. 5 — Napanee
Wells for Home Farm and Industry
For Prices and Terms
Dial Napanee 354-3616
M96-1y

CHAIN SAWS

CHAIN SAWS REPAIRED ALL Makes Repaired. Qualified mechanic. 33 Sinclair Street.
D-4-1

CABINETS

CABINETS. ALL KINDS. Recreation rooms, display cabinets, office renovations. Any kind of cabinets. Bill Hoddenbagh, 102 Gilbert Street.
D20-1m

LOST

SMALL WHITE AND TAN MALE hound, DD Concession, Tyendinaga Township. Reward. WO 8-6113.
D21-2t

MAN'S ENGRAVED TRAVELLING KIL Initials L.A.B. Reward. WO 8-6113.
D20-2t

WOODWORKING

RENT MILES CONSTRUCTION All types of home renovations, recreation rooms, cabinets, carpentry. Free estimates WO 8-6126.
D22-2t

Cuban Swap

(Continued From Page 1)

rose and the number of prisoners declined to 1,113.

Donovan insisted that no cash was involved. As to the worth of the ransom supplies, he said: "Let Mr. Castro place his own valuation on what I have given him."

Castro followed up his first proposal by sending 10 prisoners to the United States to spall it out in detail.

FORM COMMITTEE

Within a week of his remark, the tractors for freedom committee was formed, headed by the late Mrs. Franklin D. Roosevelt; the president's widow; Dr. Milton Eisenhower, brother, of former president Eisenhower, and Walter Reuther, president of the United Auto Workers.

Americans mailed contributions to the committee's Detroit headquarters for an anticipated fund of $3,000,000 to $3,500,000 to buy tractors.

To cries that Castro was blackmailing the United States, Mrs. Roosevelt responded: "Ridiculous." She added:

"I don't believe the United States, can be intimidated by Cuba. If it wishes to do a humanitarian thing, it should do it."

Castro wanted Mrs. Roosevelt or Eisenhower to come to Cuba to work out the details, but the committee instead sent a Norwegian team of farm machinery specialists to Havana June 12, 1961.

CHANGED TERMS

They got nowhere.

Castro reduced the number of prisoners involved, subtracting three Spanish priests, 18 prisoners accused of serious crimes under the Batista regime, three invasion leaders, two invaders accused of slaying policemen, eight who died "accidentally" while being taken to Havana and an unspecified number captured in civilian clothing.

Castro insisted on heavy construction-type tractors, rejecting the lighter, farm-type offered by the committee, and he insisted on including the swap as indemnification.

The latter points killed the proposal.

Mrs. Roosevelt said 300 heavy tractors would be capable of harrowing all of Cuba in three days." She added, "our team of experts decided that the heavy-duty tractors Castro was demanding could be used in such quantity only in Siberia or central China."

John Hooker Jr., committee executive secretary, declared Americans would pay "not $28,000,000 or $29" as indemnification. He said "the humane desires of the committee are in conflict with our laws."

The committee disbanded June 23, saying Castro had switched his stand "making impossible a realisation of our humanitarian goals." It was announced that the unexpended mail contributions were being returned to the senders.

CASTRO TRIES AGAIN

Castro sent 10 prisoners back to the United States to try to revive the proposal. Not learning until they had left Cuba that the tractors committee had collapsed, the prisoners made their appeal to Cuban exile groups.

The subject lay dormant for six months. Then, Jan. 3, 1962, the Cuban families asked a nation-wide drive for funds to ransom their sons and brothers.

The Castro regime began a mass trial for treason. April 5, a five-man military tribunal, after four days deliberation, found 1,179 men guilty and sentenced them to 30 - year prison terms. But the tribunal also set ransoms for each prisoner, ranging from $25,000 up to $500,000 and totalling $62,000,000.

On the same day, the families committee announced that Castro had agreed to negotiate with it.

Less than a week later, 60 wounded and ailing prisoners arrived in Florida, ransomed on credit for $2,500,000. A spokesman for the group predicted freedom for their comrades "in a few months, maybe three months.

Meanwhile, the families committee's efforts led to Donovan, the international negotiator who had exchanged Soviet spy Colonel Rudolf Abel for American U-2 pilot Francis Gary Powers. He agreed to undertake their cause.

In August, Donovan obtained special entrance visas from the U.S. state department to enter Cuba on a non-governmental mission and began a series of meetings with Castro. The Kennedy administration took care to declare that he was acting in a private capacity.

Within two months, the blue-eyed, silver-haired lawyer was awaiting Castro's decision on his offer of medicine, medical supplies and baby food.

The money for the supplies, Donovan said, came from large corporations and foundations in the U.S., South America and Europe, from wealthy Cubans in exile and from private contributions.

On Oct. 20, Donovan said the negotiations were in their final stage. He received an itemized list of the supplies Castro wanted.

CRISIS INTERVENES

Two days later, Cuba was the precarious centre of a world crisis. The United States discovered Soviet missiles and bombers there and President Kennedy slapped a naval quarantine around the island.

Nevertheless, by Oct. 26 word trickled to Donovan through exile sources that the Castro government was keeping negotiations open.

The roadblock now was on the other side. Donovan said he could do nothing until assured that his efforts did not conflict with national policy.

On Dec. 12, President Kennedy gave such assurance and Donovan announced he hoped to have the prisoners freed by Christmas. On Dec. 21, the agreement was announced in Washington.

The American Red Cross pushed forward loading the freighter African Pilot at Port Everglades, Fla., with the first shipment.

It is expected to sail for Havana today.

Greetings

Season's Greetings

from the

BELLEVILLE REAL ESTATE BOARD

COOPER & WILKINSON
FRANK FOLLWELL
FOX & FOX
GERALD W. JOYCE, REALTY LTD.
W. J. McCORMICK, REALTY LTD.
D. T. STORK
B. G. FOSTER
D. J. WHALEN
GORDON WOODS

Call Any Member for Full Information Regarding Co-operative Listings

D22-2t

Season's Greetings

from

KAY VARLEY
DORENE WILKINSON
LYLE STORTTS
LES LENNOX
and
TED SAUNDERS
of the
C.D. CROSBY
Insurance & Real Estate Limited

D23-3t

CLOCK & WATCH REPAIR

HENK BINNEMA, 38 DUNDAS Street East, opposite Coin Wash. Fast service for all kinds of clocks and watches.
D15-1m

Christmas

(Continued From Page 1)

ish European Airways are geared to deal with 10 passengers a minute at London airport.

The post office said mail "appears to be up about 2½ per cent over last year and they feared they would be over whelmed by a weekend rush.

A number of large firms, in co - operation with Transport Minister Marples's campaign against drunk driving, have banned office parties. On Thursday a wrecked car, in which the driver and his passenger had been killed, was put on display outside the town hall in the London borough of Marylebone as part of the minister's shock treatment for motorists. Others will be displayed elsewhere in the country.

Prince Charles, on vacation from Gordonstoun School in Scotland, arrived at Buckingham Palace Friday. The Royal Family will spend Christmas at Sandringham, as usual.

The weather was bright and sunny over most of Britain Friday but the weather office reassured in its consultant to a forecast for the five-day holiday.

NOW
MORE POPULAR THAN EVER

JAMBOREE TONIGHT
AND EVERY SATURDAY NIGHT
TOBE'S
COUNTY GARDENS
ROUND and SQUARE DANCING
DIAL WO 2-1131

Deseronto

DESERONTO — Mr. Gordon Blake of Toronto, was a recent visitor in town.

Mrs. Mary Ellen O'Brien of Peterborough, is visiting with her son and daughter-in-law, Mr. and Mrs. Wilfrid O'Brien and family.

Recently the Deseronto Home League ladies motored to Napanee where a festive dinner was enjoyed by all.

Mrs. Jeanette Maracle is a patient at General Hospital, Belleville.

Mrs. Arnold S. Walker has returned from a visit in Albany, N.Y. where she attended a special memorial service to commemorate the 100th anniversary of the birth of her father, the Rev. Creighton R. Storey, founder of Trinity Institution, a settlement house and rector of Trinity Episcopal Church in Albany until his death in 1930. Miss Winnie Idenaga, of Marysville, accompanied Mrs. Walker on the trip. The return journey took three days due to the blizzard and storm which started on Monday and tied up traffic from Albany past Watertown.

For Reservations Call WO 2-7525

CLUB CEDARS
GALA
NEW YEAR'S BALL
MONDAY, DEC. 31st. 1962
BUFFET DINNER - HATS, HORNS
TICKETS $10.00 PER COUPLE
Sold at Rolufs and Honest Joe's
Phone WO 2-5751 for personal delivery
Dancing as usual every Saturday Night

★ ★ ★ Tops MOTOR HOTEL
325 N. FRONT ST. (SOUTH OF THE CLOVERLEAF)
Invite you to try their
FOUR SEASONS ROOM
MAKE YOUR RESERVATIONS NOW FOR
NEW YEAR'S EVE DINNER AND DANCE
CALL EARLY — RESERVATIONS LIMITED
BOOK NOW FOR
● CHRISTMAS AND NEW YEAR'S PARTIES
● WEDDING RECEPTIONS ● BANQUETS
● MEETINGS
SPECIAL CHRISTMAS DINNER
SUNDAY AND MONDAY — ALSO AT NEW YEAR'S
Stuffed roast young turkey — charcoal broiled steaks — fillet mignon — prime rib roast — baked Virginia ham — rainbow trout.
Make your reservations for New Year's Day
You'll enjoy the delicious meals served in our
MAIN DINING ROOM
Charcoal Broiled Steaks a Specialty
LEARN TO SWIM!
LESSONS GIVEN TO EVERYONE AGE 5 TO 105
Highly qualified, experienced instructresses
Phone WO 2-5367 — Ask for Mr. Wener
HEATED POOL OPEN TO PUBLIC EVERY AFTERNOON AND EVENING DURING THE CHRISTMAS HOLIDAYS.

SOME BILLS
Don't Look So Big
at FIRST!

The real cost in heating with any fuel is not just FIRST COST . . . equipment and installation. IT IS THE TOTAL COST . . . First cost PLUS those month by month fuel bills that you must meet. While many fuels promise big savings at first, they cost you MORE than oil heat every month. OIL HEAT IS MORE ECONOMICAL, CLEANER and SAFER than any other modern automatic fuel. Check all the advantages of oil heat before you build or buy . . . or convert your present heating system.

The truth is . . . You Pay Much Less
To Heat Better With . . . FUEL OIL!

No other automatic fuel "is just as good". Today . . . tomorrow or always . . . OIL HEAT sets the pace . . . OIL HEAT is chosen by the great majority of Canadian home owners

Let the facts speak for themselves . . .
OIL HEATED homes are better value NOW . . . Have GREATER resale value later.

INSIST ON
DEPENDABLE . . . ECONOMICAL . . . CLEAN
OIL HEAT
Inserted in the public service by the
Quinte Fuel Oil Dealers' Chapter
Oil Heating Association

Melrose

MELROSE — On December 13th the U.C.W. met at the home of Mrs. Vincent Pascoe. The colorful decorations of Christmas lent a cheerful setting for this annual meeting and a large number was in attendance, despite the storm which came on as the crowd was gathering.

Reports showed the ladies of the congregation had experienced a busy year as they endeavored to contribute materially to the building fund of their church. The president of the society thanked each one for her splendid co-operation throughout the whole year.

Many from here attended the 50th wedding anniversary of Mr. and Mrs. Fred Wilson at their home at Lime Lake, on Sunday, Dec. 16. A floor lamp and a table lamp, to match, were presented to the happy couple on behalf of friends in this community. Best wishes were extended to them as they leave this week to spend the holiday season with relatives in the west.

Mrs. George Sexsmith is visiting her daughter, Mrs. Lorne Weese. Miss Shirley Weese and girl friend of Belleville, spent the weekend at the same home.

Mr. and Mrs. Ken McMechan and family attended the Wilson anniversary and had supper with Mr. and Mrs. John Kinnett Rollin.

Mr. Clifford Hagerman is convalescing at his home following surgery at Belleville hospital.

Pleased to report Mr. L. Gnaedinger is recovering from his accident, but he is still a patient in the Belleville hospital.

Mrs. Jack McLaren opened her home on the 18th for the December meeting of the Melrose W.I.

Sincere sympathy is extended to Mr. Claude Clarke, his son, Raymond, and family, and other relatives bereaved by the passing of Mrs. Clarke in the Belleville hospital last week.

Improvements are being made on the township hall. A new chimney replaces the old one and a new brick veneered porch is replacing the old entrance.

White Gift Sunday, was observed in Melrose United Church on Sunday, the 16th. The junior choir provided the extra music for this service with Mrs. Charles Bates organ accompanist.

6th Tyendinaga

6TH TYENDIDNAGA —This community was shocked to hear of the sudden accidental death of Mr. Fred Gray of Thomasburg on Thursday morning. Sympathy goes out to his parents, Mr. and Mrs. Henry Gray of Roslin, and to Mr. and Mrs. Alton Goodman and other relatives.

Mrs. J. Boldrick and Bessie of Belleville had Sunday dinner with Mr and Mrs. Roy Boldrick and Eileen. Supper guests at the same home were Mr. and Mrs. Charlie Bird and boys of Belleville and Mr and Mrs. Glenn Elliott and girls of West Huntingdon.

Mr. and Mrs. L. Goodman of Portage la Prairie, Manitoba, attended the funeral of their brother, Fred Gray, on Saturday afternoon at Tweed and are spending a few days with her parents, Mr. and Mrs. Henry Gray, Roslin, and other relatives, before returning home.

Miss Stella Davis and friend of Belleville called on Andrew and Ned Davis on Sunday afternoone

Several from this line attended the funeral of Fred Gray in Tweed, Saturday afternoon.

Mr. and Mrs. Lorne McKenzie were Sunday evening supper guests of Mr. and Mrs. Garry McKenzie, Frankford.

Sorry to report Mrs. Charlie Treverton a patient in Belleville General Hospital.

Mr. and Mrs. Harold Treverton and girls spent Sunday with her mother, Mrs. C. Parks and family, Picton.

Mr. and Mrs. Harold Treverton called on Mr. and Mrs. C. Beich, Jr., and girls, of Belleville, on Friday.

Mr. and Mrs. Alton Goodman and Ted had dinner on Tuesday with her parents, Mr. and Mrs. Henry Gray, of Roslin.

Will Suppress Eichmann Memoirs

JERUSALEM (Reuters)— Premier David Ben-Gurion has ordered memoirs written by Adolf Eichmann in his death cell kept secret, an authoritative source said Friday.

The source said the premier had ordered the manuscript to be handed to the state archivist for safe keeping.

The Nazi war criminal, executed here last June for his part in the wartime murder of Jews, covered several hundred pages in his spidery writing while awaiting the Israeli court's verdict.

2nd Thurlow

2ND THURLOW — Sincere sympathy of the community is extended to Mr. Claude Clarke and family and Mrs. Raymond Clarke and family in the death of a loving wife and mother, Mrs. Claude Clarke, who passed away at the hospital on Tuesday evening. A large number of friends, neighbors and relatives attended the funeral Friday afternoon.

Mr. and Mrs. S. Ray and Linda had supper on Sunday evening with Mr. and Mrs. Sam Ray, Madoc.

Mrs. Archie Greatrix had supper Saturday evening with Mrs. N. Anderson, Belleville.

Mr. and Mrs. K. Bush spent the supper hour Sunday with the latter's parents, Mr. and Mrs. F. Mitchell.

Mr. and Mrs. F. Tuepah were recent dinner guests of Mr. and Mrs. Kenneth Tuepah, Kingston.

Mr. and Mrs. Reg Terry and family, Belleville Rd., Belleville, were Saturday evening callers of Mr. and Mrs. Harry Atkins.

Mr. and Mrs. J. Wright and family, Stirling, were recent visitors of Mr. and Mrs. Robert Atkins.

Mrs. Archie Greatrix was a recent caller of Miss Myrtle Barnum, Belleville.

Mr. and Mrs. Harry Grills called on Mr. and Mrs. E. Vivian on Tuesday evening.

Mr. and Mrs. S. Ray spent an evening recently with Mr. and Mrs. Doug Rushnell, Trenton.

Mr. and Mrs. Archie Greatrix attended the 50th wedding anniversary of Mr. and Mrs. Fred Wilson at Lime Lake, on Sunday afternoon.

Master Jimmy Thomson was a Monday evening supper guest of Master Bob Leslie, Belleville.

Mrs. Rivard spent the week-end with her daughter and husband, Mr. and Mrs. Robert Atkins. Mrs. Rivard Atkins spent the Sunday supper at the above home. Later, all viewed the various beautiful Christmas lights and decorations and called on Mrs. F. T. Boldrick, Belleville.

Congratulations to Mr. Harry Grills Jr., and bride, nee Maxine Healy, who were married on Saturday in Belleville.

Mr. and Mrs. Archie Greatrix called on Mr. and Mrs. O. Lounaberry, Belleville.

Mr. and Mrs. Cecil Keene, Belleville, are latter's father, Mr. H. Murray, and Mr. Gib Bailey, both patients in Belleville General Hospital, Sunday afternoon.

Mr. and Mrs. Robert Atkins were recent visitors of Mr. and Mrs. Fletcher Reid.

Mrs. Tony Wever called on Mrs. Archie Greatrix on Friday afternoon.

Mr. J. Donaldson is staying with his daughter, Mrs. J. Simmons and family, at Smithfield, for a week or so.

Mr. and Mrs. Archie Greatrix called on Mr. and Mrs. Elmer Vivian Saturday night.

Mr. and Mrs. Fred Mitchell, Mr. Douglas Atkins, also Mr. and Mrs. Ken Vivian, Shannonville, attended a meeting of the East Hastings Conservative Association at Madoc on Wednesday night. A large crowd from all parts of the riding was present, including the newly annexed area of Belleville, which is in the East Hastings riding.

SPARKS INDUSTRIAL UPSWING — Spearheading an industrial and shipping boom in the Canso Strait area of Nova Scotia is this $40,000,000 pulp mill which went into regular production this year at Point Tupper. In background is the strait, an ice-free port now following the 1956 completion of the Canso Causeway. (CP Photo)

Atlantic Region Paradise For Boards, Commissions to Survey Economic Conditions

By KEITH KINCAID

HALIFAX (CP)—If surveys, statistics and speeches alone added up to jobs and trade, Maritimers would all be millionaires.

The Atlantic region is a paradise for boards, commissions and councils that over the years have surveyed the economic well-being of the 1,900,000 residents from every conceivable angle.

But in recent months events taking place miles from the region have added new optimism to the words of businessmen and government leaders. They range from President Kennedy's trade bill to the new Atlantic Development Board.

Perhaps just as significant is a positive outlook adopted by Maritimers and Newfoundlanders. In every province they point to mining or industrial projects and look to the future with greater confidence.

"There is a new and healthy spirit awakening in Nova Scotia," says finance minister G. I. Smith who has sparked some of it with a voluntary economic planning program for primary industry.

POSITIVE THINKING

There was a time when recitations of the dreary symbols of economic backwardness were thought necessary to impress the country with the state of affairs in the easternmost provinces. Now there is recognition that pessimism discourages investment and does nothing for the ambition and energy of the residents.

"Morale is just as important to the economy of a region as it is 'to an army," says Nelson Mann, executive vice-president of the Atlantic Provinces Economic Council.

There is a growing opinion that the world changing trade patterns will revive the pre-Confederation days when the Maritimes enjoyed a rich trade with New England. This hope is based on the authority President Kennedy now has to cut tariffs with countries willing to reciprocate.

R. D. Hurst of the Halifax port and industrial commission says what's done with the president's invitation will be one of the most critical decisions taken. "It could mean a shift from east-west to north-south trade lines."

NEED CAPITAL

This is something Maritimers, cut off by geography from the dense markets of central Canada, have been waiting for years to hear. Economic, cultural and family ties with New England are deeply rooted.

Prof. A. Y. Smith of the University of New Brunswick, former APEC president, says tariff-cutting would restore many of the locational advantages held in the days of the Maritimes' greatest prosperity.

The Atlantic Development Board is seen as a large part of the answer to what business groups, provincial governments and APEC have been saying for years is essential to Atlantic prosperity. Its function, as outlined in Parliament, will be to advise federal authorities on policies, measures and projects to help raise the region's economy.

Still missing, however, in the opinion of some is the money to make it work—a capital development fund. APEC estimates as much as $3,700,000,000 is needed in private and government investment to bring wages, employment and living standards up to national averages.

NEW PULP MILL

On balance, 1962 was a progressive year despite mine layoffs, poor tourist and farm weather, and shipping business lost to St. Lawrence ports. Here are some highlights:

Newfoundland—The Iron Ore Company of Canada started mining in Labrador City and Wabush and associated developments in northern areas pushed ahead on schedule; work progressed on a large asbestos venture at Baie Verte with production only months away.

Nova Scotia—The Nova Scotia Pulp Mill at Point Tupper went into regular production, leading an industrial and shipping boom in the Canso Strait area; work started on a $5,500,000 fish processing plant for Lunenburg Sea Products company at Dartmouth — start was made on what will eventually be a $60,000,000 power project and announcement was made of a multi-million-dollar refinery.

New Brunswick — Work started on a $50,000,000 lead-zinc complex for Bathurst Mining and Smelting Corporation near Bathurst; Canadian Industries Limited started a $5,000,000 plant at Dalhousie; Italian interests announced plans for a large groundwood mill in the Miramichi area; construction of a $22,000,000 newsprint mill for Rothesay Pulp and Paper Corporation at Saint John is to start soon.

Prince Edward Island—Plans for two new frozen food plants were announced for close-to-home handling of the produce of the basically agricultural province.

Stirling

STIRLING — Mr. and Mrs. Charles Wilson, Frankford R.R. 3 have returned home to the River Valley community after spending two weeks with their son, the Rev. Donald Wilson, Mrs. Wilson and Kathy and Beverly Joan. The new granddaughter was born November 26.

The Rev. F. F. Downing rector of St. John's Anglican Church, Stirling is a patient in the Belleville General Hospital. Mrs. Downing is a patient in the Kingston General Hospital.

Mrs. Harold McGee, Ridge Road, is a patient in the Belleville General Hospital.

Mr. A. Greenley is a patient in the Toronto General Hospital.

Mrs. J. R. Lemieux of Ottawa is spending some time with Mr. and Mrs. H. R. Thompkins.

Mr. and Mrs. Les Rawlings, Mr. and Mrs. Charles Herter, Mr. and Mrs. Ralph Thompson, Mr. and Mrs. J. McKeown and Mr. and Mrs. Earl Dafoe and Mr. and Mrs. R. Green attended the district party at the Shrine Club, Belleville sponsored by the Bank of Montreal. The district comprises of Belleville, Trenton, Stirling, Campbellford, Picton, Tweed and Verona.

Mrs. Percy MacMullen, public relations officer of the Trent Valley area Women's Institute has received an acknowledgement from Mrs. Gerald Hebert F.W.I.O. secretary-treasurer that the institute has sent $18. for A.C.W.W. This was a voluntary offering of "Pennies for Friendship," taken at the area convention.

Stirling friends extend felicitations to a former resident Mr. S. A. Hatton, Belleville, who recently observed his 89th birthday.

Mrs. Charles Faires underwent surgery in the Belleville General Hospital last week.

Mr. and Mrs. Wieger DeJong have a first grandchild, Yolanda Amy, daughter of Mr. and

Gilead

GILLEAD — A pleasant and entertaining social evening was held at Harmony Elementary School on Thursday evening, when the Board of Trustees and their wives, under the leadership of Mr. Clarence Chambers were hosts and hostesses to the teaching staff, Inspector Dunsmore, caretaker, bus driver, all with their wives and husbands.

Progressive euchre with six tables was thoroughly enjoyed, ladies' first was won by Mrs. Duane Martin; lone hand, Mrs. Gerald Swan; consolation, Mrs. Clayton Sulman; gent's first, won by Gerald Swan; consolation, Alec Allison.

After the games a delightful repast was enjoyed as all gathered to share specially prepared Christmas goodies.

Mr. Clarence Chambers spoke briefly, welcomed the guests and extended his Christmas and New Year Greetings to all.

Other members of the happy group spoke briefly. Inspector Dunsmore expressed his and Mrs. Dunsmore's pleasure on receiving an invitation and wished his best regards to the staff who had so faithfully responded during 1962 and he also outlined a few prospects for 1963.

Mrs. Jan Lutgendorff, Stirling, Mr. and Mrs. W. J. Morton, Mr. and Mrs. Donald Rodgers, Mr. and Mrs. Kenneth Ray, Mr. and Mrs. Jim McMullin, Mr. and Mrs. Wieger DeJong, Mr. Mrs. Allan Lawes, Mr. and Mrs. Ray Rose, Dr. and Mrs. Peter Briggs, Mr. and Mrs. Leo Wannamaker attended Indoor night at Club Canara, Belleville, sponsored by the Trent Valley Fish and Game Association.

Successful Living

(A Canadian Social Worker Helps with Human Problems)

Do Emotions Make Us Overeat?

DEAR DORIS—Believe it or not, in the last year I have tried to diet about six or seven times, not just of my own accord but under a doctor's care. The first two weeks are just fine. I can lose from three to five pounds a week, but I don't know what happens; I just can't seem to keep it up. I even get pills from my doctor, but they don't help. My husband says it's just a matter of will power, but with me that doesn't work either.

Do you think I should see a psychiatrist? I've read that sometimes overeating has something to do with emotional disturbances, although I don't know what they can be, as I am happily married, with two lovely children and a husband who has the patience of a god, but I'm so afraid that some day his patience will run out.

/DORIS CLARK

I am 25, five feet four inches, and weigh at the moment 170 pounds. I'm supposed to be 135 pounds.—MRS. M. R.

• • •

DEAR MRS. M. R.—There's a germ of truth in the statement that overeating may be a reaction to disappointments or to a feeling of not getting anywhere.—

But without more evidence, I'd say it's not a psychiatrist you need as much as a set of bathroom scales, a full-length mirror, a weekly record of measurements and a pounds of a new dress three sizes down if you make it by Easter.

• • •

DEAR DORIS—I am very anxious to have a pen pal. I would like one in France. If you can't get one there, I'll please in Australia. I would like it to be a girl. I am nine years and in grade four—LONESOME.

DEAR LONESOME—Write to Mrs. R. T. Tanner, United Nations Association in Canada, Markham, Ontario. She will link you up with a pen pal in France, I am sure.

• • •

(Do you need help in choosing a career? Ask Doris about it.)

Season's Greetings

CHOWN LIMITED
BELLEVILLE PLAZA

LOOKING FOR LAST MINUTE
GIFTS?

HOW ABOUT PLANTERS?
We have many distinctive designs of decorative planters in Redwood, Plastic or Ceramics for floor, mantel, window or table.

GREEN PLANTS
Many varieties such as Cacti, Philodendron, Dieffenbachia, Ivy. Living Plants make lasting gifts.

PET CHRISTMAS STOCKINGS FOR DOGS — 59c and 89c
FOR BUDGIES — 79c

MINITATURE HOT HOUSES
Amusing and instructive for kids from 6 to 60.
49c EACH

POPCORN POPPERS
$1.49

POPCORN
2 lbs. 35c

GIANT SOUTH AFRICAN HYBRID
JUST ARRIVED
AMARYLLIS BULBS
Produce large, brightly colored trumpet flowers on strong stalks. These bulbs last for years with a minimum of care. Exceptionally easy to grow.
GIANT SIZE BULBS .....
Only $2.50 Each

WE STILL HAVE
CHOICE CHRISTMAS TREES

Bishop's Seed AND GARDEN CENTRE
81 - 85 STATION ST.

WE WILL BUILD FOR YOU!
We have a section of vacant land, approximately 40 foot frontage on Pinnacle Street opposite A & P Store. We will build one or two stores to suit tenant or tenants on a long lease.
For Further Information
Phone WO 2-1104
COLUMBUS CLUB INC.
FRANK DOMENICO, President
VINCE McINTYRE, Treasurer

14K GOLD BROOCH
Set with
6 EMERALDS
1 DIAMOND
500.00
Paul Mercier
JEWELLER
209 Front St. WO 2-1634

TRAVELLING??
Over 40 years in the travel business qualifies us to give you the best in personal and experienced service — at NO extra cost to you.
RESERVATIONS ARRANGED
For all Airlines and Steamships — Package Tours including land portions — Hotels — Passports — Rail Tickets — C.P.R ticket office.
TRY US . . .
DAVISON & DAVISON
YOUR LOCAL TRAVEL AGENT
193 Front St. Belleville WO 8-7459

THE WEATHER
Tuesday — Increasing cloudiness and not quite so cold.
Low 5—High 25

The Ontario Intelligencer

TEMPERATURES
Max. Min.
Today 15 4
One year ago . 22 10

Authorized as Second Class Mail, Post Office Department, Ottawa.

BELLEVILLE, ONTARIO, MONDAY, DECEMBER 24, 1962

5c Per Copy, 35c Per Week

RELATIVES GREET CUBAN PRISONERS

Father, Nine Of Children Die In N.B. Fire

Carries Wife to Safety, Then Returns to House

BROUGHTON, N.S. (CP) — Fire killed a farmer and nine of his children today in this small Cape Breton coal-mining village.

Robert Bateman, 33, helped his wife to safety from their flaming one-storey wooden bungalow but died when he returned in an attempt to save the children.

The dead children: Bobby, 11, Joyce, 9, Daniel, 8, Norman, 7, Eddy, 6, Nancy, 4, Cathy, 3, Debby 2 and Sharon five months. A 10th child Peggy, 13, was visiting friends in Halifax.

Broughton is 20 miles southeast of Sydney.

Volunteer firemen from Birch Grove found the dwelling levelled when they arrived. Cause is undetermined.

First word of the fire came at 6 a.m. when neighbors rushed into the office of the Four Seas Colliery here. It is the chief employer in this community of 150.

Mrs. Bateman, who trudged a half mile in freezing temperatures and more than 20 inches of snow to tell her nearest neighbors of the fire, was taken to hospital at nearby Glace Bay. She suffered shock.

SOLON E. LOW DIES SUDDENLY OF HEART ATTACK

Socred Leader For 16 Years

LETHBRIDGE (CP) — Solon E. Low, whose enforced acceptance of scrip as pay during the depression pointed him towards the national leadership of the Social Credit party, died Saturday at Shelby, Mont.

The one-time Alberta farm boy left college bent on a scholastic career, but the birth of Social Credit and its 1935 sweep into power in Alberta sharply changed his life and shot him into political prominence. He led the party for 16 years.

Mr. Low, who would have been 63 Jan. 8, had gone to Shelby, 26 miles from the international border, to meet a son, Eric, returning home for Christmas.

He had been ailing for several years. In November, 1955, he suffered a heart attack at Calgary, and on Jan. 1, 1957, he officially stepped down as national Social Credit leader and resigned as a school teacher at nearby Raymond.

He had been a Juvenile and family court judge here and at Medicine Hat since his resignation from active politics.

PRAISED BY COLLEAGUES

Robert Thompson, who succeeded him as national Social

(Continued on Page 7)

White Christmas Will Likely Prevail Over Most of Canada

By THE CANADIAN PRESS

Just about wherever he goes in Canada tonight, Santa should feel right at home.

By tonight nearly all of the country will be in the grips of a cold snap that is fully old enough to be reminiscent of his off season home at the North Pole.

Even on the West Coast, where white Christmases nearly always are confined to dreams,

Today's Chuckle

An extravagance is anything a man buys that's of no earthly value to his wife.

THE WEATHER

Synopsis — Cold Arctic air will retain a strong grip on the Great Lakes but elsewhere mainly sunny conditions will prevail. For Christmas Day a southerly flow over the province will result in a return to more closely seasonal and moderating temperatures. A few periods of light snow are likely through Northern and Central Ontario but the possibilities seem rather remote for any snow of consequence through Southern Ontario.

residents may get a little white stuff in the form of heavy frosts.

Temperatures in Vancouver also are expected to keep within 10 degrees or so of zero for the Christmas period.

Central Canada got its first taste of the cold wave overnight. Snowflurries as a hint of it along with brisk winds produced near - blizzard conditions and hazardous travel in many parts of Ontario and Quebec Sunday.

In the Atlantic provinces snow that began overnight was expected to turn to rain today. But the cold was forecast to reach the region by tonight.

Across the country, air lines railways and bus companies all reported unusually heavy traffic as Canadians took advantage of the long weekend to travel.

Business at Toronto international Airport, Malton, was so brisk yesterday that one Transcanada Air Lines official quipped: "I don't know if there is going to be anyone left in town."

Stowaway Being Held in Gander

OTTAWA (CP)—A 15-year-old lad, who fled his native Communist Czechoslovakian homeland as a stowaway aboard a Canadian airliner, is being held in custody by Canadian immigration authorities at Gander, Nfld. officials said here Sunday night.

The lad was identified as Milos Navratil and was reported to have boarded a Czechoslovakian Airlines plane in Prague.

The Littlest Angel

Copyright 1962 by Distel Aus Deutschland, Hamburg

The Faces of Christmas

Deeds, Words Mirror Season

By GEORGE W. CORNELL
Associated Press Staff Writer

The faces of Christmas were showing up across the land today, as the celebrated anniversary neared.

By deeds and words, people traced their imprint on the occasion. And it was a mixed image, mirrored in little episodes here and there, in attitudes, circumstances and incidents.

There was the rushing woman shopper in Waterville, Me., who mistakenly piled armloads of gift purchases in the back seat of someone else's parked car, then drove home in her own, a similar model. A newspaper account of the unexplained cargo of packages enabled Mrs. Louis Carey to get them back.

In Providence, R.I., there was the buoyant and benevolent bus driver who veered off his route, in a burst of yuletide chivalry, to take passengers directly to their doors.

There was the pair of small boys, Peewee, 7, and Patty, 8, who got themselves locked in a Cambridge, Mass., department store overnight, in a world of whirring toys and goodies.

Next morning, they were found taken with treasures filled with candy, and one of them clomping about in a pair of huge, size-10 shoes.

But there wasn't only humor in the Christmas countenance. There were also empty chairs at family tables, and sometimes slim fare.

In Carmichaels, Pa., where 37 men died in a coal mine explosion three weeks ago, 45 children are without their fathers this Christmas, and 34 wives without their husbands.

But many families said they were going on, in their grief, with efforts to observe the day

(Continued on Page 7)

LONGSHOREMEN TIE UP SHIPPING ALONG ATLANTIC

Ignore President's Postponement Plea

NEW YORK (AP)—A strike by longshoremen was tied up shipping operations all along the U.S. Atlantic and Gulf coasts.

President Kennedy's plea to postpone the walkout for 90 days went unheeded.

Some 81,000 members of the International Longshoremen's Association are involved in the strike, affecting major ports from Searsport, Me., to Brownsville, Tex.

The walkout began at 5 p.m. EST Sunday, the exact minute and 80-day federal court strike injunction against the ILA expired.

The government, acting on Kennedy's orders, obtained the injunction early last October to give the longshoremen 80 days to "cool off" under provisions of federal labor laws. The antidote was issued after the ILA pulled a four-day strike.

That strike, and this one, was both caused by the same contract dispute.

Key issue is the ship owners' demand that longshoremen cut their work gangs to 17 men from

(Continued on Page 8)

British Papers Generally Are Cold to Polaris Deal

LONDON (Reuters)—British newspapers of all political persuasions are giving a generally cool reception to Prime Minister Macmillan's decision to accept the Polaris missile in place of the Skybolt as the basis of Britain's future nuclear deterrent.

Macmillan arrived back in British Sunday after his historic meeting in Nassau with President Kennedy.

A correspondent of the Manchester Guardian says the Conservative government's future will be determined by the decision.

"In political terms," the paper says, "the degree of British independence as a state possessing and controlling the use of its own political deterrent will be the Conservative party's test of the Nassau agreement and therefore a powerful, if not decisive, element in the stability of the Macmillan government."

The Labor Daily Herald says: "Despite the face-saving speeches, Mr. Macmillan has reached his Munich.

"The new defence agreement

(Continued on Page 8)

75 FATALITIES ACROSS CANADA DURING WEEKEND

Traffic Deaths Nearly 1 An Hour

By The Canadian Press

The deaths of 10 members of a Broughton, N.S., family when fire destroyed their farm home early today skyrocketed Canada's fatality toll for the first half of the long Christmas weekend.

A Canadian Press survey of accidental deaths showed 75 persons died between 6 p.m. local times Friday and 7 a.m. EST today. Most of these 31 were traffic victims, 13 died in fires, two were drowned and nine died in miscellaneous mishaps.

The only member of the Robert Bateman family to escape from the Broughton fire was Mrs. Bateman. The nine dead children ranged in age from five months to 11 years.

The road-death toll was just seven short of the total of 58 deaths predicted by the Canadian Highway Safety Council for the 30-hour period ending Wednesday midnight.

Quebec had the worst record with a traffic fatality toll of 13 in single accident near Chibougamau. There were six miscellaneous deaths for a total of 27.

Only Prince Edward Island and Newfoundland were fatality-free. Totals for the other provinces, with traffic deaths in brackets: Ontario 16 (13), British Columbia 8 (3), Manitoba 5 (3), Alberta 4 (4), Saskatchewan 3 (3), New Brunswick 2 (1), and Nova Scotia 11 (1).

Ontario and New Brunswick each reported a drowning, while B.C. had two fire deaths and Ontario one.

Four of Quebec's six miscel-

(Continued on Page 7)

Britons Get Icy Christmas But No Snow

LONDON (Reuters) — Freezing temperatures and bright, sunny skies greeted Londoners, and most Britons, today as they hurried out to finish their Christmas shopping.

Sunday night was one of the coldest of the year in Britain and the cold snap seemed likely to last over Christmas, but there was no sign of the kind of White Christmas in most areas.

At dawn thermometers registered just below freezing and many roads in the London area and southeast of England were covered with patches of ice — a warning that Christmas Eve driving would be dangerous.

Because of the cold weather, banks and post offices have been directed to lay in extra supplies of shilling pieces for the many Londers who depend on shilling-in-the-slot meters for the gas and electricity needed to heat their rooms.

Swiss hoteliers were also helping Italian workers cut off by deep snow at Alpine buildings sites to get home for Christmas by flying them to valley railroad stations.

A helicopter also flew a priest to celebrate mass at Imfeld, southern Switzerland's highest village at 4,000 feet up and isolated for two weeks.

Crowded trains passed through the Saint Gothard Pass to Italy after a 48-hour avalanche blockage ended Sunday night.

Freedom Airlift Brings Men Home After 20 Months

$53,000,000 in Food, Medicine Given Castro

BULLETIN

MIAMI, Fla. (AP) — The first Pan American World Airline plane shuttling Cuban invading prisoners to the United States today landed at Homestead Air Force Base at 10:50 a.m. E.S.T. The remaining prisoners of Cuban Premier Castro were expected to be back in the U.S. by 4 p.m. today.

MIAMI, Fla. (AP) — A freedom airlift loaded new hundreds of Fidel Castro's liberated prisoners today for Christmas Eve flights to the United States and wildly joyous reunions with families they left 20 months ago for the Bay of Pigs invasion.

A full-speed-ahead operation went into action aimed at completing early in the day the job of moving the remainder of the 1,113 invasion captives to Florida and their anxiously waiting loved ones. The spectacular airlift flew 426 men to freedom from communists in Sunday's operations.

The airlift halted suddenly without explanation Sunday night after the last of four flights by Pan American World Airways DC-6s deposited its humans-for-goods cargo at Homestead Air Force Base. And a vigil kept throughout the day by many thousands of Cuban exiles had to be faced again on Christmas Eve.

But a determination to make Cuban relatives dreams come true quickly was evident in the day's schedule: Six planes flying into operation early in the morning, one after another. The first took off from Miami at 7 a.m. Others were down for 8, 9:15 and 9:30 a.m. departures. Two planes already were in Havana, the first due to leave with 104 prisoners aboard at 9 a.m.

All the pent-up tension of a long, prayerful campaign to free the 1,113 Cuban survivors exploded in a roaring storm of emotion as Cuban exiles got their first glimpses of returned young men brought in by a spectacular aerial shuttle.

DC-6s supplied by Pan Amer-

(Continued on Page 7)

Mummering, Friendly Old Custom In Newfoundland, Dying Out

ST. JOHN'S, Nfld. (CP)—Gay young people dressed in weird costumes weave their way through the streets, laughing and singing, chanting Christmas carols and banging on doors for admittance.

It's a Christmas-time sight that's getting rare in Newfoundland — a friendly old custom slowly dying out.

Mummering, a sort of Hallowe'en at Christmas, has all but disappeared in the cities, flourishing in only a few remote Newfoundland outports. But even the cities still have an occasional group of mummers.

The celebrations start Christmas Day. A handful of young people elaborately masked and dressed in bright, colorful costumes call at a friend's home.

They sing some carols, have a few drinks, then move on to the next house, taking their late hosts, by this time also sporting outlandish dress, with them.

As the day draws to an end, the group gets bigger and bigger, until everyone winds up at the house with the biggest kitchen and the lively celebration, complete with carols and refreshments, goes on all night and maybe the next night too.

In the early days the mummers turned out plays, using the kitchen and other mock weapons to reproduce such battles as Wellington's struggle against Napoleon. But this original meaning of mummery has long since gone.

Mummering started in fun, but there was a time early in the last century when it degenerated into plain vandalism. About 60 years ago the night of fun became a favorite with young hoodlums, who wrought destruction on communities and frightened people they disliked.

Finally in 1920 a man in a small community near St. John's was killed. The government of the day outlawed mummering, forbade masks and generally tried to wipe out the celebration. This resulted in stopping the vandalism, and mummering went back to being just plain fun.

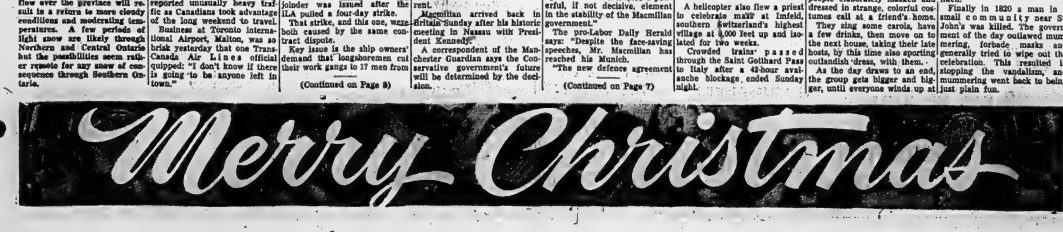

Walter Elliot Host to Staff At Annual Christmas Party

The Four Seasons Room at the Tops Motor Hotel was the setting for a very gayChristmas dinner party; an annual event for the staff of Elliott Motors (Belleville) Limited, their escorts and friends, given by Mr. Walter Elliott to show his appreciation for their work and loyalty during the year. There were approximately 150 employees and guests present, including Mr. Don Davies, manager of G.M.A.C. Kingston Branch; Mr. Fred Hester, representing Motors Insurance Corporation, Ottawa and Mr. Gord Jarvie of General Motors, Toronto.

Mr. Bryce Philp, vice president, master of ceremonies for the evening, extended a warm welcome to the guests, then introduced the members at the head table. A very hearty turkey dinner was served by the staff of the Tops, with music provided by the 'Continentals' of Belleville during the dinner and later for dancing.

One of the highlights of the evening was a presentation of gifts by Mr. Elliott to employees who had an unbroken period of employment with the company of 15 10 and 5 years. Mr. Fred Donohoe, parts manager and Howard Juby of the Service Dept. with 15 years service; Charles Muslow and Ross Boyce, service with ten years; Gerald Brickman, Gerry Way, Fred Thibaudean, Ann Powers and Alec Maguire with 5 years.

Mr. Elliott also presented a gift to Mr. and Mrs. Ron Clarke and Mr. and Mrs. Allan Thompson, newlyweds since the last Christmas party.

Mr. Don Davies on behalf of the employees of Elliott Motors presented Mr. Elliott with a beautiful silver tea service.

Jim Trualsch on behalf of the sales department showed appreciation to the manager, Bryce Philp presenting him with a smart brief case.

Another highlight of the evening was the naming of the salesman who won a week's trip with his wife to Florida. As in the past, with new unit sales on a yearly increase, the company sponsored a sales contest for the Sales Department in order to promote used unit sales. The contest runs from January 1st to December 15th with a total of (25) thirty day Units to qualify along with the highest 30-day dollar volume. The lucky winner this year was Carman Fitchett of Stirling.

The remainder of the evening was spent in dancing and cards. Two of the younger set, Barry Flindall and Mike Sprague provided a little entertainment on the side by doing the 'Limbo'.

Spot dance prizes were won by Mr. and Mrs. Irvin Badgley, Len Rolie and partner and Walter Elliott and partner.

Jail Inmates To Mark Yule

Prisoners at the Hastings County Jail are going to fare very well on Christmas Day.

Jail Governor Thomas Cook stated today that the prisoners would be served roast pork and sausage rolls with "all kinds of vegetables," while for dessert they will have apple pie, mince pie, taffy tarts and cookies.

For the dessert of pies and cookies, the prisoners will be indebted to Mrs. Cook, wife of the jail governor, who last week baked 14 each apple and mince pies along with the cookies.

The governor expects to have 22 for Christmas dinner at the jail.

Belleville Unit of the
CANADIAN CANCER SOCIETY
Office at 234 Pinnacle St.
WO 2-0686
Hours: 2 to 4 p.m.
Monday through Friday
For organizations wishing films and literature on "Cancer"
Contact the office at WO 2-0686 between 2 and 4 or call
CANCER SOCIETY MEMORIAL CARDS
available at office

CARPENTRY
CALL
BERT HILES CONSTRUCTION
FOR FINE WORKMANSHIP — DIAL WO 2-8109

LITTLE'S PHARMACY
WILL BE
CLOSED
CHRISTMAS DAY
OPEN ON
BOXING DAY
10 A.M. TO ?
WO 2-0393 164 N. FRONT

Geen's Drug Store
PHONE WO 2-4551
ARE
OPEN
ALL
DAY
CHRISTMAS DAY
9 a.m. till 5 p.m.
Geen Drugs Limited
DIAL WO. 2-4551
PRESCRIPTIONS
FREE DELIVERY

Passing Driver Saves Life of Halloway Man

A young Halloway man may owe his life this Christmas to someone he never met.

Shortly after midnight Saturday night 20-year-old Raymond Emerson, was rushed to Belleville General Hospital suffering carbon monoxide poisoning after he was found asleep in his car by a passing motorist near Belleville.

Provincial police say Emerson apparently dozed off in his car at the side of Highway 14, just north of the Highway 401 overpass. A motorist spotted him in the car — with the engine still running — a short time later. The doors on Emerson's vehicle were locked and the man smashed a side vent to open the door.

Emerson, say police, was taken from the vehicle in a dazed condition.

Toronto Man Charged With Careless Driving

A Toronto man was charged with careless driving Saturday night after his car collided with a sanding truck at Highways 2 and 5.

Provincial police say the car, driven by Gianni Rigutto, 20, crashed into the rear of the truck owned by Leon Collins, R.R. 4, Belleville, sanding the area for the Department of Highways.

Damage to the car was $500, to the truck, $10.

Two Are Hurt In 2-Car Crash Outside City

A Belleville couple were treated for minor injuries late last night after a two-car collision on Highway 14, just north of the Highway 401 overpass outside the city.

Provincial police say Mr. and Mrs. Lorraine Roberts, 65 Golfdale Road, were treated for cuts at Belleville General Hospital after their car collided with an automobile driven by Donald Reid, 165 Dundas Street East.

Damage was extensive.

SAYS 136 KILLED

CAIRO (AP)—President Nasser says United Arab Republic army dead in border battles in Yemen have totalled 136 officers and men. Nasser spoke Sunday in observance of the sixth anniversary of Victory Day marking the withdrawal of the British and French invaders from Port Said in 1956.

(Advertisement)
LIONS CLUB
Christmas Draw Winners Winner of basket, Mr. J. Lazenby, 15 Green St.; winners of turkeys: Lillian West, 365 Bridge St. E.; Pamilia Frid, Burlington, Ont.; Mabel Cook, 8 Strachan St.; Colin Falk, Norfields Trailer Court, R.R. 3, Belleville; Mrs. Helena Clarke, 532 Dundas St. E.; N. Ingram, 24 Ritchie Ave.

WISHING YOU A VERY HAPPY HOLIDAY
Here's hoping that you and your loved ones will know every joy at this Yuletide season.
DUFF'S - DRUGS
"Your Friendly Store"
WO 8-7928 Free Delivery

Obituaries and Funerals

MRS. JOSEPH LYDIATT
Steenburg, Ont.

In failing health for the past two years, Mrs. Roberta Mae Lydiatt of Steenburg, widow of Joseph Lydiatt, died Tuesday, December 18th, in St. Catharines General Hospital. She was in her 78th year.

Born in Welland County, she was the daughter of the late Mr. and Mrs. F. Bennett and until the past three months had lived in the Steenburg area. She was a member of the Anglican Church and was highly respected in the district.

Pre-deceased by her husband, a son and a daughter, she is survived by a daughter, Mrs. M. (Laura) Terry of Keyport, New Jersey, ten grandchildren, 46 great grandchildren and four great-great grandchildren.

The funeral was held Friday under the direction of the Mackenzie Funeral Home, Madoc, from her late residence, with service conducted by Rev. K. McAllister of St. Ola. Interment was in Greenbush Cemetery.

JAMES HOY JOSLIN

The funeral of James Hoy Joslin, 65 South Foster Ave., who died suddenly on Saturday while at work as night watchman with the Houston Lumber Company, was held this morning from the John R. Bush Funeral Home. Service in the chapel was conducted by Rev. Everett Smith. Interment was in St. Paul's Anglican Church Cemetery at Roslin.

The bearers were Everett Phillips, Stanley Sherry, George Cooper, Harry Brown, Daniel Benn and Leslie McKeown.

Born at Tweed 52 years ago, he was the son of the late Mr. and Mrs. James Joslin and had lived in the Belleville area for the past 30 years. He was a member of the Anglican Church.

Pre-deceased by his wife, the former Hilda Mabel Latchford, he is survived by a son Garth Joslin, R.R. 3, Stirling and a daughter Mrs. Donald (Getha) Sherry of Peterborough.

There are two brothers, Stanley, of Creemore and Albert of Belleville and three sisters, Mrs. Harry (Evelyn) Woodcock, Mrs. Arnold (Grace) Rushlow and Mrs. Mark (Madeline) Storms, all of this city.

There are four grandchildren.

FRED WILLIAM SMITH

The funeral of Fred William Smith was held from the John R. Bush Funeral Home on Saturday. The service in the chapel and at Belleville Cemetery was conducted by Rev. C. W. Coleman.

The bearers were A. Deline, B. Hanna, D. Peoples, M. Peoples, D. Batchelor and C. Pryor.

HAROLD P. (BOUNCE) HOLWAY

The funeral of Harold Peter (Bounce) Holway was held from the John R. Bush Funeral Home to St. Thomas' Church on Saturday afternoon. The service was conducted by Archdeacon A. S. McConnell, who also said the committal prayers at Belleville cemetery.

The honorary bearers, all members of the 21st Battalion were: Garn Dobbs, William Michaud, Roy Madden Frank Rayfield, Harper McElrath and W. Coleman, while the active bearers were: James Trualsch, John Geen, Newton C. Wilbur, Carl Smith, Orliffe Lloyd and Ronald Fralick.

MRS. R. DADSWELL

Funeral service was held for Mrs. Georgina Dadswell, 57, of Angus, at Jennett Funeral Home in Barrie.

Mrs. Dadswell died at Royal Victoria Hospital, Barrie.

She is survived by her husband, Robert; two sons, Joseph Smith, Mussleman's Lake, and Jack Smith, of Toronto; and a daughter, Mary Boxwall of Angus; three brothers, Richard Stapley, Oshawa; Edward of Toronto and Ernest of Chapleau; two sisters, Gertrude Therriault of Chapleau and Minnie Cattell of Toronto.

She was predeceased by her daughter, Ella Jeffries, who died August 18, and two sisters, Ella Stapley and Lena Carswell.

Bearers were John Agnew, John Knapton, W. C. Boxwall, Stanley Fry, Milton Schneider, and Mervyn Robertson.

Interment was at Angus Union Cemetery. Rev. A. Willis, Angus United Church, officiated.

CHARLES WESLEY POST

Well known resident of the Carrying Place district, Charles Wesley Post passed away in Trenton Memorial Hospital on Sunday, December 23rd, after a lingering illness. Mr. Post was in his 67th year.

Born in Rossmore, Prince Edward County, Mr. Post was a son of the late Mr. and Mrs. William L. Post. His wife is the former Mildred Uldene Babcock.

A carpenter by trade, he had resided in the Carrying Place district for the past 26 years. Previously he lived in Belleville.

Mr. Post was a member af Rednersville United Church and served on the Board of Trustees for a number of years. He was a veteran of World War One.

Surviving besides Mrs. Post are four sons: Norman, Carrying Place; William of Belleville; Ronald of Weston, Ont., and Charles Abbott of British Columbia; one daughter, Mrs. Robert (Erma Joyce) McCannon of Carrying Place and four sisters, Mrs. Harry (Mary) Thompson, and Mrs. Harry (Dorothy) Jose, both of Belleville; Mrs. Ray (Bessie) Alyea, R.R. 7, Belleville, and Mrs. Viola Hudgen of Kitchener and 15 grandchildren.

Resting at the John R. Bush Funeral Home, the funeral arrangements appear elsewhere in this edition.

MRS. FRANK TINNEY
Deseronto

The funeral of Mrs. Lillie May Tinney of Deseronto was held Friday from the White and Morris Funeral Home where a service was conducted by Rev. J. M. G. Soutter. Interment was in Deseronto Cemetery.

The bearers were Gordon Green, Gordon Joyce, Thomas Jackson, Anson Lord, Don Hubble and Wilson Maracle.

A life resident of the town, Mrs. Tinney was the daughter of the late Mr. and Mrs. Peter Chatraw and was a member of St. Mark's Anglican Church, Deseronto.

Pre-deceased by her husband, Frank Tinney, she is survived by three sons, Tom, Carl and Franklin, all of Deseronto, and two daughters, Mrs. Floyd (Flora) Chatraw of Bancroft, and Mrs. Mary Tompkins of Deseronto.

A brother, Francis Chatraw, Toronto, and a sister, Mrs. Laura Lyman of Mimico, also survive.

CHARLES ANDREW MOORE

In failing health for the past six years, Charles Andrew Moore, 31 East Moira Street, died Sunday in Belleville General Hospital.

Son of the late Mr. and Mrs. Charles D. Moore, he was born in the city, 75 years ago and was a lifetime resident of Belleville. Prior to his retirement, he had worked with the Canadian National Railways. For 42 years, he was head mail clerk.

A member of Tabernacle United Church, he was treasurer of the Missionary and Maintenance Board and also treasurer of the Sunday School. He was a member of the board of stewards and of the A.O.T.S. club.

He was a 50-year member of the Belleville Lodge, No. 123, A.F. and A.M.

His hobby was flowers and the flower garden at his home was the showplace of the neighborhood.

Mr. Moore is survived by his wife, the former Louise Adams, a sister, Miss Helen Moore of Detroit, Mich., and four brothers, Walter of Belleville, Frank of Weston, Harry of Sudbury and Albert of Mimico. A cousin, Miss Irene Moore of Belleville, also survives.

Resting at the Grant Funeral Home; the funeral announcement appears elsewhere in this edition.

JAMES BUTLER HOUGH
Stirling

Stricken with a heart attack while shovelling snow in front of his residence, James Butler Hough, 99 Front Street, West, Stirling, died suddenly on Sunday afternoon. He was in his 69th year.

A former school teacher with both public and high school experience, Mr. Hough was born at Stirling and was the son of the late Mr. and Mrs. Adam Hough.

He had lived at Stirling for the past nine years and was a member of St. Paul's United Church. He was a member of Madoc I.O.O.F., No. 179, and was Past Noble Grand, and Past District Grand Master.

He had taught at New Liskeard, Whitby, Madoc, Deseronto, Havelock, Trenton and Omemee and was currently teaching at the School of Signals at Vimy Barracks at Kingston.

He is survived by his wife, the former Florence Linn, a son Douglas of Peterborough, and two grandchildren. A sister, Mrs. William J. (Nellie) Whitty of Peterborough.

Resting at the Duffin Funeral Home, Stirling; the funeral announcement appears elsewhere in this edition.

INFANT DONNA DARLENE DeMILLE

The funeral of Infant Donna Darlene DeMille was held from the John R. Bush Funeral Home on Saturday. The service in the chapel was conducted by Mr. C. A. Dawson.

Interment was in Elmwood Cemetery.

Goes to Jail - - Just What He Asked For

Theft of a pair of socks put a transient in wraps for a month today.

Mervin Conrad, charged with shop-lifting, after police said he deliberately staged the theft openly in a Belleville store, was sentenced by magistrate T. Y. Wills.

Police said Conrad stole the socks seeking imprisonment.

(Advertisement)
TURKEY WINNERS
The winners of the free turkeys in the turkey contest page sponsored by 16 Belleville Stores were:
Bob's Sport & Repair, Mrs. W. Richardson, 92 Pinnacle St.; Goodyear Service Store, Mrs. T. Dugan, 184 James St.; Smith Hardware, Mrs. J. Bovay, 21 Jane St.; Dybie's Leather Goods, E. S. March, 282 Victoria Ave.; Booth Radio and Television Ltd., Mrs. Meads, 30 Melrose Cres.; Black's Meat Market, John Smit, 129 Foster Ave.; Circle TV Service, Burt MacMillan, 31 Octavia St.; D'Arcel's Specialty Shop, Mrs. Ethel Doyle, 183 Jane St.; Earle Darrah, W. A. Baker, 227½ Front St.; Chown Ltd., T. L. Flagler, R.R. 7, Belleville; Quinte Paint & Wallpaper Ltd., Mrs. Geo. Elliott, 28 Meyers St.; Honest Joe's, G. Osier, 165 McDonald Ave.; Meagher's Men's Wear, J. W. Foley, 12 Second St.; W. Wonnacott & Son, Mrs. Cecil Bovay, 27 Pepper Ave.; Westgate Pharmacy, M. G. Aylsworth, 24 Lewis St.; Stroud's Gift Shop, Alice Wilson, Roslin.

OPEN
CHRISTMAS DAY
7 a.m. to 7 p.m.
GARY SINE
SHELL SERVICE
3 N. FRONT ST. WO 2-4304

DEATHS

HOUGH, James Butler.—Suddenly at his home, 99 Front Street West, Stirling, on Sunday, December 23rd, 1962, James Butler Hough, beloved husband of Florence Linn; in his 69th year.

Resting at the Duffin Funeral Home, Stirling. Funeral on Wednesday, December 26th, at 3:00 p.m. to St. Paul's United Church for service at 2:30 p.m.

Interment Stirling Cemetery chapel vault.

An I.O.O.F. Memorial Service will be held in the Funeral Home this Monday evening at 8:00 p.m.

The Funeral Home will be open on Christmas Day from 7:00 p.m. to 10:00 p.m.

VANDERVOORT, Annie Elizabeth —In Campbellford on Saturday, December 22nd, 1962, Annie Elizabeth Sills, wife of the late Frank Vandervoort, mother of Mrs. Volena Reavie McMullen of Belleville, and Mrs. Olive Reavie Gibson of Campbellford, and one grandson, Thomas McMullen of Belleville.

Resting at Bennett's Funeral Home, Campbellford, until Wednesday, December 26th, at 11 a.m., thence to Christ Church where service will be held at 2:30 p.m.

Entombment in Mount Pleasant Cemetery.

Eastern Star service Monday night at 8:30 by the Minerva Chapter of Belleville No. 138.

POST, Charles Wesley. — At the Trenton Memorial Hospital on Sunday, December 23rd, 1962, Charles Wesley Post, R. R. 1, Carrying Place, beloved husband of Mildred Uldene Babcock; in his 67th year.

Resting at the John R. Bush Funeral Home, 80 Highland Ave. Service in the chapel on Wednesday, December 26th at 2:00 p.m., Rev. R. J. Irwin officiating.

Interment Post Family Cemetery.

BULL, Cecilia.—At the Campbellford Memorial Hospital on Saturday, December 22nd, Cecilia Bull, widow of Davis Bull, formerly a resident of Wooler, and dear mother of Mrs. Graydon (Thelma) Calnan of Ameliasburg and the late Jack Bull; in her 89th year.

Resting at the Weaver Funeral Home, Trenton, until Monday, December 24th at noon, thence to St. George's Anglican Church, Wooler, where funeral service will be held at 3:00 p.m.

Interment, Stockdale Cemetery.

MOORE, Charles Andrew. — At Belleville General Hospital on Sunday, December 23rd, 1962, Charles Andrew Moore, 31 East Moira Street; aged 75 years.

The funeral will be held Wednesday from the Grant Funeral Home with service in the chapel at 2 p.m. conducted by Rev. M. J. McFarlane.

Interment Belleville Cemetery.

WESTOVER, Eleanor (Nellie) — At Trenton Memorial Hospital on Friday, Dec. 21st, Eleanor (Nellie) Westover, resident of Bayside, wife of the late Bidwell A. Westover; sister of Mrs. J. H. Morrow; Mrs. Harry (Alice) Kennedy, both of Belleville; Thomas Irvine, Sidney Township, in her 78th year.

Resting at the Weaver Funeral Home, Trenton, from Saturday evening. Service will be held in the funeral home on Monday, Dec. 24th at 1:30 p.m.

Interment, White's Cemetery.

FLOOR SANDING
AND FINISHING
GLEN ELLIOT
186 Dufferin Ave. WO 2-3000

TAMBLYN'S DRUG STORE
OPEN
CHRISTMAS DAY, Dec. 25
10.00 A.M. TO 8.00 P.M.

DOLAN THE DRUGGIST
OPEN
BOXING DAY
DECEMBER 26th
10.00 A.M. TO 8.00 P.M.

IN MEMORIAM

DARRAH — In loving memory of a dear son and brother, Ryerson who passed away four years ago, December 25th, 1957.
He suffered in silence, when no one knew,
He never deserved what he went through;
His end was sudden, his last thoughts unknown,
But he left a memory we are proud to own.
—Always remembered by mother, sister Laura, brother-in-law Vernon and family.

HENDRICKS — In loving memory of my dear husband Leonard who passed away one year today Dec. 24, 1961.
No morning dawns, no night returns,
But that I think of you,
Those left behind are very good,
But none replaces you,
Many a silent tear is shed,
When I am all alone;
The one I loved so very much,
The one I called my own.
—Sadly missed by loving wife Gladys.

SEAMES — In loving memory of my dear father, George Arthur Seames, who passed away December 25th, 1959.
—Always remembered by son Joe, daughter-in-law Betty and grandchildren.

CULLOLDEN — In loving memory of our dear friend, Arthur Culloden, who passed away as the result of a car accident December 24th, 1958.
A silent thought, a secret tear,
Keeps Art's memory ever dear;
Time takes away the edge of grief
But memory turns back every leaf.
—Sadly missed by Rita and Don.

FOSTER — In loving memory of our dear son, Bill Foster, who was killed in a car accident December 24th, 1958.
On this Christmas eve, when hearts are filled with joy,
Ours are filled with sadness,
We're so lonesome for our boy,
There are others, yes we know,
But he was ours and we loved him so.
And when we see his vacant chair,
How happy we were when Bill sat there,
If all the world were ours to give,
We'd give it yes and more,
If Bill could only just come back,
To be with us once more,
To leave us both still wondering why,
One so young should have to die.
—Sadly missed and ever remembered by Mom and Dad.

Pinkston & Luscombe
Funeral Directors
60 Victoria Ave. at Church St. Dial WO 8-5733

WINNER
OF
ROSSMORE
HOCKEY CLUB
Christmas Draw
BILL MURRAY of Christie Bread Co. — Ticket 1645

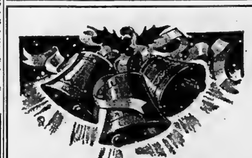

Christmas Greetings
THE STAFF AT
DOLAN THE DRUGGIST

Name J. Green As Instructor For Area Bands

Head of the Salvation Army Band in Belleville for many years, Bandmaster Jack Green of this city has been appointed as Salvation Army Band Instructor for the Mid-Ontario Division.

Lt. Col. A. P. Simester made the presentation of the divisional bandmasters' commission at the Citadel on Sunday.

Mr. Green's duties as divisional bandmaster for the Corps will be to assist in the training of young people's band combinations and in the training of small bands.

A former gold medallist in cornet at the Canadian National Exhibition, Mr. Green is well known in the district for his ability as a bandsman.

Safe Driving Warning Has Paid Dividends

Police chief Walter Probert's warning-cum-request for safe driving over the holiday week-end had paid dividends up to Christmas Eve.

While the number of minor skirmishes between automobile drivers may have been up, the record of serious accidents had not been broken up to press-time.

Chief Probert earlier had warned motorists to drive with what he called the "Three Cs" in mind — Care, Courtesy and Co-operation.

Particularly, the chief said, did this apply in the case of youngsters and persons carrying parcels.

None of the city's younger residents, not one of its citizens bearing gifts had been stricken as the result of an automobile accident — to noon today.

And this keeps up we will have a satisfactory record for the yuletide," said the chief.

"But we hope it is maintained, since it is one of the sure — if silent ways — my department can wish the citizenry — a Merry Christmas."

Week's Remand On $500 Bail Given Accused

Bail was set at $500 today for a Belleville man charged with possession of a tool kit, allegedly stolen from a city garage.

Charged before magistrate T. Y. Wills this morning was Jack Irwin. He was arrested in Oshawa Thursday and charged with theft of a tool kit valued at $500 from Elliott Motors.

He was remanded one week by magistrate T. Y. Wills.

UTTERING CHARGED

A 19-year-old Wellington youth was charged before magistrate T. Y. Wills with uttering a forged cheque this morning.

In custody was Durward Gerow.

"There are other charges coming in from other points, crown attorney John Pringle told the magistrate.

He asked that bail be set at $2,000 property.

Cuba Blockade Top Story in News in 1962

By The Canadian Press

Blockade of Cuba was the world's top news story of 1962.

President Kennedy's Oct. 22 announcement of a "quarantine," an action that led to withdrawal of Russian nuclear weapons from the Caribbean republic, was picked as Story of the Year by telegraph editors of daily newspapers in a Canadian Press poll.

In second place they put the Sept. 30 violent campaigning Negro James Meredith's enrolment at University of Mississippi.

Third spot went to Red China's invasion of India Oct. 20, leading to the ousting of Krishna Menon from Prime Minister Nehru's cabinet and Nehru's appeal to the West for help.

Top Canadian story was the Saskatchewan struggle between doctors and government over plan — nulsory medical health plan, climaxed by compromise July 23.

CHOSE 12 STORIES

The editors were asked to pick the top six world and Canadian news events of the year.

They chose forays into space for fourth and fifth spots in world news: Russia's team effort in August in which Nikolayev and Popovich circled the earth 64 and 48 times respectively; and John Glenn's three-round trip Feb. 20 as the first American to travel in orbit.

Their choice for sixth place was the Aug. 5 suicide of actress Marilyn Monroe.

As a close second in news imapct on Canada the editors picked the Dominion election of June 18. Their choice for third spot was the austerity program announced by Prime Minister Diefenbaker six days later.

They saw the story of the twenty-seventh year that Diefomide a ranking fourth, with the May 2 devaluation of the Canadian dollar, compounding foe-ensbrouded Grey Cup game, preceded by months-long argument over TV rights and rocket sixth.

Judge Thorson Returns Home After Wounding

OTTAWA (CP)—Mr. Justice J. T. Thorson, 73, president of the Exchequer Court of Canada and former counsel for Canadian men in Rio de Janeiro, was confined to bed Sunday at his home in suburban Rockcliffe.

Judge Thorson, still weak from bullet wounds in both thighs and loss of blood, returned here by air Saturday. His daily rounds were described by Dr. Peter Burton as "quite serious" and he is expected to undergo further medical examination by specialists here.

On arrival at Uplands Airport terminal Saturday afternoon, the wounded judge said in an interview: "I am thankful and lucky to be alive."

Descending in slippers from the transport department jetliner which had brought him from New York, the first last leg of the trip from Rio, he was greeted by his wife and other members of the family.

He was attacked by gunmen on Rio's Dona Marta Overlook Sunday, Dec. 16, while sightseeing with Mr. Justice Gerald Fauteux of the Supreme Court of Canada. Judge Fauteux rendered his valuables to the men but Judge Thorson grappled with one of the bandits and was shot.

NEW YORK (CP)—Sir Leslie Munro expressed Sunday the hope that the International Commission of Jurists that Mr. Justice J. T. Thorson of Ottawa is receiving from bullet wounds suffered in a holdup Dec. 16 in Brazil.

Mr. Justice Thorson, 73, suffered two thigh wounds when he resisted a robbery attempt by two armed bandits. The incident occurred after a work meeting in Rio de Janeiro of the International Commission of Jurists, at which Sir Leslie presided as its secretary-general.

Sir Leslie said: "The group extends its profound sympathy with Mr. Justice Thorson and Mrs. Thorson, deplores the occurrence and expresses its admiration of his conduct and its great relief at the indications he is recovering."

ASSESS JFK FORTUNE

NEW YORK (AP)—Joseph P. Kennedy's personal fortune is estimated at $300,000,000 in an article in the current issue of Fortune magazine, which says the president's father made considerable money in post-war real estate and oil ventures. The article says about half the Kennedy fortune is tied up in trust funds for Kennedy children and grandchildren.

Reeve, Mrs. H. Hamilton Hosts at Turkey Dinner

Sidney township Reeve Harleigh Hamilton and Mrs. Hamilton last Monday evening were hosts to council members and Sidney township officials at a turkey dinner held at The Pines Motel.

Clerk of the township, Mr. Byron Harder, acted as master of ceremonies for the dinner party and program, noting that it was a pleasure to get together with members of the council and township officials, and their wives as guests of the reeve.

Reeve Hamilton is retiring from municipal life after 15 years on the council. He and Mrs. Hamilton were presented with a set of electric door chimes.

Thanking the guests for the present, both Mr. and Mrs. Hamilton assured they would always have happy memories of the past 13 years.

Reeve Hamilton said it was a pleasure to welcome members of the township organization, noting that it was seldom that the township "family" was able to be together.

He referred to the recent township sesquicentennial noting that it was unusual for a municipality to change reeves without an election.

EXPRESSES APPRECIATION

He expressed his appreciation for the co-operation received in the past years, noting that it had been a pleasure to have worked with so fine a group. He added a word of thanks to council members' wives for their co-operation and support while their husbands were looking after township business.

He recalled that with the exception of Mr. Lorne Hunt, township treasurer, he had had some part in hiring every official now in the service of the township.

Reeve-elect Gerald Irving said it had been a pleasure to work with Reeve Hamilton and wished him well for the future. He asked for the same co-operation as had been given Reeve Hamilton.

Also heard briefly were members of council and Alan Sprague, Sidney Hamilton solicitor, who said he was pleased to be a member of the township "family."

Russian Claims Englishman Beat Columbus by Century

NEW YORK (AP)—In four-teen hundred and ninety - two, Columbus sailed the ocean blue.

In nineteen hundred and sixty-two, the Russians say he was No. 2.

When it came to sailing to the new world, say Russian historians, Columbus was strictly a Christopher-come-lately.

Historian Samuel Varshavsky announced in Moscow he suspects that an Englishman, Nicholas Lynn, discovered Hudson Bay in 1360—132 years before Columbus landed westward.

Professor Henry F. Graff, chairman of Columbia University's department of history, dismissed the Russian claim today as "another propaganda scheme," adding:

"The Russian historians will have to come up with something more substantial than what they have, to kill the cherished belief that Columbus discovered America."

Here is what the Russians have come up with:

Following Varshavsky's claim broadcast by Moscow radio, the Soviet news agency Novosti distributed an article written by Russian historian David Tumanovsky, who said:

"A detailed study of Columbus' first voyage suggests that his fleet sailed not on the ocean as somebody else's heels . . . There is every ground for the conclusion that Columbus had predecessors. He used their information when setting out for the new world."

CITES RECORDS

Tumanovsky said he based his theory on records left by Columbus and that "the circumstances of Columbus' first trip show that the map and sailing direction used by Columbus contained precise information not only about the location of the new world islands but also about the routes both ways."

He says Columbus, before leaving on his journey, told King Ferdinand and Queen Isabella of Spain what he expected to find. Tuskernik cites a letter the royal couple wrote to Columbus after the latter's return.

"It seems to us that everything which you told us might be found has for the most part proved trustworthy, as if you had already seen everything before telling us about it."

Varshavsky, to back up his claim that Englishman Lynn may have discovered Hudson Bay in 1360, cites old writings which refer to a 14th - century Latin book entitled A Happy Discovery, Voluntarily Made from the 24th Parallel in the Pole.

The book itself has apparently not survived but has been quoted in other works. Many historians consider it pure fantasy but Varshavsky says he disagrees.

In picking up the gauntlet for Columbus, Graff said: "It is well known that there were a number of northern Europeans sailing in those general directions before Columbus made his discovery, and that Columbus relied heavily on information from other navigators.

But he added:

"When you put all the facts together as we know them, contemporary historians generally agree that Columbus discovered America."

PRESS CLAIM

RANGOON, Burma (AP) — Burma's military government is pressing the Soviet Union for payment of some $10,000,000 owed for rice shipping in 1954, the newspaper Hanthawaddy reports. The paper says Burma reluctantly agreed to accept-agricultural goods in settlement of cash. But when the first samples arrived, the Burmese balked because the quality was poor and the machines outdated.

PRECIOUS CLAY

Four rare ores—titanium, rutile, zircon and ilmenite—are obtained from clay found on the Natal south coast in South Africa.

WESTGATE PHARMACY
Open Daily 'til 10 p.m.
WO 2-2052
FREE MOTOR DELIVERY

KELLY'S REXALL DRUGS
411 BRIDGE ST. E. WO 8-5388
WILL BE
CLOSED
CHRISTMAS DAY
OPEN ON
BOXING DAY
DECEMBER 26th
8.30 a.m. to 9.00 p.m.

WESTGATE PHARMACY
OPEN ALL DAY
BOXING DAY
10 a.m. 'til 10 p.m.
CLOSED ALL DAY CHRISTMAS
Opposite Hastings County Home
On Trent Road at City Limits
CITY WIDE DELIVERY
WO 2-2052 Open Daily 'Til 10 P.M.

The Christmas season is of special significance to Mr. and Mrs. Robert Stanton of R.R. 1, Carrying Place. They were married 25 years ago at Picton by the Rev. A. O. Moore. Yesterday they celebrated their anniversary.

Trenton News

BY EULA GOSLING—Phone 2-3928

Charles Allore Is Winner Of Yule Decoration Prize

TRENTON — Charles Allore of 8 Hillcrest Ave., Trenton, is this year's over-all winner of the Trenton Outdoor Decoration Contest, sponsored by the Trenton Chamber of Commerce. Mr. Allore also won first place in the week end Trenton area. Second place in west Trenton went to Cliff Miller of 45 Second St. In the eastern half of the town, Del Topping of 66 West Street, won first prize and Doug McDonald of 27 Nelles St., took second place.

In Batawa, the first prize was won by Alec Muskiluke of 41 Sidney Cres., and the second place went to Art Bamber of 26 Ross Haig St. W.O. 2 D. Mole of 7 Johnson Rd. was the winner in Middleton Park, and Cpl. Adams of 53 Rivers Drive took second in the Air Force community. Walter Thompson of the Carrying Place Road won an honorable mention in the overall judgement.

Two judges in the east and west sides of Trenton, one in Batawa and one in Middleton Park, prepared a preliminary list of the best displays in their own communities, for the contest. Two judges, working from this list, made the final selections. The Chamber of Commerce did not reveal the names of the judges.

Storms Whip Two Snowbelts Around Lakes

BUFFALO (AP)—The snowbelts east of Lakes Erie and Ontario continued today to be lashed by a wind-driven, whipped Christmas weekend snowstorm that made travel hazardous and knocked out power temporarily in some sections.

Eight fatalities in New York state were attributed, in part, to snow since the long weekend began at 8 p.m. Friday. It continues until midnight Tuesday.

The weather bureau said as much as 12 inches of snow and winds of up to 45 miles an hour would hit the snowbelt area before tapering off.

The squalls off Lake Erie battered coastal Chautauqua and southern Erie counties south of here Sunday and pelted Cattaraugus, Allegany, Genesee, Livingston and Wyoming counties inland.

Visibility was zero at times, and the wind caused severe drifting of snow. Authorities advised against unnecessary travel.

Main roads were reported open but slippery and snowpacked.

The snow depths averaged about seven inches in the hardhit areas at midnight.

Buffalo escaped the brunt of the storm and areas north of the city received a little snowfall.

At Snow Ridge in Turin, in the Tug Hill area southeast of Watertown, ski trophy presentations were wiped out by a two-blizzard which struck in mid-afternoon and sent enthusiasts scurrying for home.

Elsewhere in the United States icy air spread from Montana across the Middle West into the East and South. Temperatures were generally below zero from northern sections of the central plains into the middle Mississippi Valley. The 21 below in Drummond, Mont., was one of the lowest early morning readings.

Temperatures dropped into the 20s in eastern Tennessee and western North Carolina, with freezing marks in northern sections of Georgia and Alabama and in most of the interior sections of the Carolinas.

GREETINGS TO ALL OUR FRIENDS, PATRONS AND NEIGHBORS
Bata's
TRAVEL
MUSIC
CAMERAS

A.N.A.F. Weekly News

As these are the last notes for this year, the president and members of the executive wish to take opportunity to wish all the members and their friends and families a very Merry Christmas and a safe, healthy and Prosperous New Year and may they be many.

On account of the holiday rush, notes are scarce. The big New Year's Ball arrangements are all set, however, and tickets are still available but not too many, so be sure and get yours before it is too late. A big surprise awaits you and it is expected to please everyone and it is thought will be the only one of its kind in Belleville, this year.

Keep Sat., Dec. 8, 1963 available as that is the night to meet your candidates for office on the 1963 executive. Hear their views and air your own. It should be a lot of fun. It is hoped to make this an annual event and the members are invited to submit a name by which it may be known. Come on down and help make it a big evening. Refreshments will be served.

It is a great pleasure to report that our good Comrade Mitch Rashotte is feeling quite a lot better and is able to sit up and will be able to enjoy Christmas, even if it will not be as active as in the past. All comrades join in wishing him the season's best and a continued recovery.

Watch for the advertisement for the Big Dance in the Belleville Intelligencer. Be there for a wonderful time and to welcome in the New Year with your comrades, you couldn't be in better company.

So farewell 1962 and a big hello to 1963.

"The Night Before Christmas"

'Twas the night before Christmas when all through the house,
Not a creature was stirring, not even a mouse,
The stockings were hung by the chimney with care,
In hopes that Saint Nicholas soon would be there.

The children were nestled all snug in their beds,
While visions of sugarplums danced in their heads,
And mamma in her kerchief and I in my cap,
Had just settled down for a long winter's nap,

When out on the lawn there arose such a clatter,
I sprang from my bed to see what was the matter,
Away to the window I flew like a flash,
Tore open the shutters and threw up the sash.

The moon on the breast of the new-fallen snow,
Gave a lustre of midday to objects below,
When, what to my wondering eyes should appear,
But a miniature sleigh, and eight tiny reindeer:
With a little old driver, so lively and quick,
I knew in a moment it must be St. Nick.

More rapid than eagles his coursers they came,
And he whistled and shouted and called them by

"Now, Dasher! Now, Dancer! Now, Prancer! and Vixen!
"On, Comet! On, Cupid! On, Donner and Blitzen!

To the top of the porch, to the top of the wall!
Now, dash away, dash away, dash away all!"
As dry leaves that before the wild hurricane fly,
When they meet with an obstacle mount to the sky,
So up to the house-top the coursers they flew
With a sleigh full of toys and St. Nicholas too.

And then in a twinkle, I heard on the roof,
The prancing and pawing of each little hoof.
As I drew in my head and was turning around,
Down the chimney St. Nicholas came with a bound.

He was dressed all in fur, from his head to his foot,
And his clothes were all tarnished with ashes and soot;
A bundle of toys he had flung on his back,
And he looked like a peddler just opening his pack.
His eyes how they twinkled! His dimples how merry,
His cheeks were like roses, his nose like a cherry,
His droll little mouth was drawn up like a bow,
And the beard on his chin was as white as the snow.

The stump of his pipe he held tight in his teeth,
And the smoke, it encircled his head like a wreath.
He had a broad face and a little round belly,
That shook when he laughed, like a bowl full of jelly.

He was chubby and plump, a right jolly old elf,
And I laughed when I saw him, in spite of myself,
A wink of his eye, and a twist of his head,
Soon gave me to know I had nothing to dread.

He spoke not a word, but went straight to his work,
And filled all the stockings; then turned with a jerk
And laying his finger aside of his nose,
And giving a nod, up the chimney he rose.

He sprang to his sleigh, to his team gave a whistle,
And away they all flew like the down on a thistle.
But I heard him exclaim as he drove out of sight,
"Happy Christmas to all and to all a good night."

VICTORIA and GREY TRUST COMPANY

THE ONTARIO INTELLIGENCER
Ontario Established 1841 — Intelligencer 1927
Published Daily by
THE ONTARIO INTELLIGENCER LIMITED
Belleville, Ontario, Canada.

Subscription rates:
By carrier 15c per week
By mail in Canada $10.00 per year; 6 months $5.00
In U.S.A. $12.00 per year
Subscriptions to second class mail by the P.O. Dept. Ottawa and for payment in cash.
Member of The Canadian Daily Newspaper Association; Member of The Canadian Press; Member of the Audit Bureau of Circulations

More Wonderful Than Santa

BY SYDNEY J. HARRIS

No, Virginia, there is no Santa Claus.
There is no ruddy fat man with merry eyes and white beard, who comes down the chimney at night to reward little boys and girls for being good.

Because, you see, Virginia, all over the world there are millions of little boys and girls who have been as good as good can be — but they get no toys, and sometimes they awake on Christmas morning without enough food to eat.

There are fathers and mothers, Virginia, who have been appointed by God to love their children — and they give them love, although they cannot always give them presents.

And these fathers and mothers are more wonderful and magical and mysterious than Santa Claus could ever be. They bring something infinitely more precious than dolls or trains to their children — they bring the mark of God's love down to every boy and girl.

And, sometimes, even these fathers and mothers are taken away. But there are others in the world, divinely touched, who look after these children and share with them their meagre possessions.

Compared with this miracle of care and tenderness, Santa Claus is a pale figure of fantasy. For he, you see, only rewards boys and girls who have been "good". But in the eyes of God, and parents, all boys and girls are truly good at heart.

Presents at Christmas are fun, of course, but do you imagine, Virginia, that the children with the most presents are the happiest ones?

When there is little love in a home, there is little reward — and without merriment, the doll is dust and the train is tin.

All over the world, oh Christmas morning, children will be waking up without a visit from Santa Claus — or with a gift you would hardly look at, an orange, an extra slice of bread, a frayed piece of string.

Yet if there is someone who loves them, who frolics with them and laughs with them, they have a greater gift than any fat man in a tight red suit could possibly bring them.

There are fathers who work for their children, and mothers who sing to their children, and God who gives fathers the strength to work when they are weak, and mothers the spirit to sing when they are sad.

No, Virginia, there is no Santa Claus — there does not need to be.

A Shocking Sentence

The world will be shocked by the action of a court at Rabat, Morocco, in sentencing three members of the Bahai sect to death.

Though accused of rebellion, disorder and attack on public security, it was made painfully plain that their real "crime" consisted of their religion. King Hassan II told a press conference that "Islam does not accept the Bahai sect or other sects which are true heresy," though Hebrew and Christian religions are recognized and can be freely practised.

There can be no doubt that those who compete in Wimbledon will display their dainty derrieres in white panties today. From a spectator standpoint the ladies will be as indistinguishable as a flock of white-breasted sea-gulls.

No more will the crowded stands be startled with fancy lace like Gussie Moran wore in 1949. There will be no more 15-year girls briefs displayed by Carol Fageros.

It was getting to be that people would play tennis games not knowing who won — and caring little or less. That was bad.

But when Maria Buena of Brazil wound up last season during her match with her athletic hips covered with a pair of shocking pink panties under a twist dress it was the last straw. The sartorial display was voted an astounding success. Maria lost, but few of those who were on hand thought that mattered much.

Last week referee Col. John Legg of Wimbledon announced that from now on the tethers of the ladies must be covered with pristine white to do what these are supposed to do. He said they "make the crowd restless and this in turn upsets the player."

From now on the Wimbledon darlings will present only their skills and unfrilled and monotonous expanses of white to a climate which has become accustomed to more exciting things.

Toronto reports that two of its three burlesque houses have been closed by bailiffs. Strippers have no place to strip. As a result, some of them have already felt the pinch of hunger—through their clothes, of course. It is sad, at this season of the year, to read of such unbare-able hardships.

Overlook Goo In Fish Stew

VANCOUVER Sun

Those Frenchmen fled and died.

No one, they said, outside Marseilles could make a real bouillabaisse. For why? Because only there can you catch a rascasse. And what's a bouillabaisse? Just the most wonderful stew in the world. A fish stew. And what's a rascasse? Well . . .

"A fish that looks like an old shoe

"But puts such a wonderful goo in the stew."

Or so said the French poet (loosely translated) and William Makepeace Thackeray and most of the literary gourmands of the last century or two. Oh, people all over the world have been building bouillabaisses ever since. Even here. But not real ones, said all those Frenchmen. No rascasse.

Well, they lied. In a way. We weren't building bouillabaisses. But we have something just as good. We weren't putting them in to make the real original goo in the stew.

First a New York ichthyologist had his doubts. Identified the rascasse by its scientific name, about three feet long. Said New York fishermen had been throwing them overboard for years. So we went down to the Stanley Park aquarium. Oh, yes, said curator Murray Newman, reading the three-foot name like a menu for scientific spaghetti. Took us out to a tank and introduced us.

To whom? To the copper rockfish.

In other words, to the common, garden or small boy's string-and-safety-pin "Just rock cod" makes Dr. Newman shudder. Highly unscientific. Highly indefinite as far as particular scale here and a particular spike there goes. But still, so far as fish stew goes . . . bouillabaisse, we called it. Well, so it was. But as for the "rascasse" is equally indefinite. Rock cod? Rascasse. There you are.

Of course, even our cooking editor does not put rock cod in her bouillabaisse recipe. So we never ate bouillabaisse. And British Columbians for years have been faking up imitations of the world's greatest fish stew while throwing back the real ingredient.

Moral — Ignorance is a great waste of fish.

Watch Aces, Not Laces

Barrie Observer

Wimbledon, the Delphic Oracle of lawn tennis, has spoken and given the game back to the players. Not racquets, balls, nets and serious things.

It has taken it away from designers of weapons of frilly things and returned it to those who swing their heads from side to side as the ball whizzes in the white ball shuttle back and forth.

From now on, as far as Wimbledon is concerned, the game will become a sport again. No more will it be dominated by those whose interest in tennis has been weaned away from its frills in wonderful what the girls will be wearing rather than who will win.

From now on the ladies who compete in Wimbledon will display their dainty derrieres in white panties today. From a spectator standpoint the ladies will be as indistinguishable as a flock of white-breasted sea-gulls.

No more will the crowded stands be startled with fancy lace like Gussie Moran wore in 1949. There will be no more 15-year girls briefs displayed by Carol Fageros.

It was getting to be that people would play tennis games not knowing who won — and caring little or less. That was bad.

But when Maria Buena of Brazil wound up last season during her match with her athletic hips covered with a pair of shocking pink panties under a twist dress it was the last straw. The sartorial display was voted an astounding success. Maria lost, but few of those who were on hand thought that mattered much.

Last week referee Col. John Legg of Wimbledon announced that from now on the tethers of the ladies must be covered with pristine white to do what these are supposed to do. He said they "make the crowd restless and this in turn upsets the player."

From now on the Wimbledon darlings will present only their skills and unfrilled and monotonous expanses of white to a climate which has become accustomed to more exciting things.

OFF THE RECORD

By Ed REED

LOOKING BACKWARDS

GLEANINGS FROM OUR FYLES OF BYGONE YEARS

30 YEARS AGO

December 24th, 1932

The greatest of festivals of the Christian year is at hand — Christmas. And in a few hours people will be caught up in the full contagion of the spirit of Christmas Day which begins somewhere about or after dawn. But Christmas is a day that starts directly when Christmas Eve ends. In many churches this time is one of great spiritual significance in the glory of the coming of the natal day of One who has transformed history and human society.

On this day adults are content to be led by the children. Ordinarily adults instruct the children. On this day the young teach the old the most beautiful lessons. A little child leads them; what is more emblematic of the ideal society and civilization? What lessons of kindliness and generosity does it not teach? They call for little effort. As a brief respite among the toil and sacrifices we shall be called upon to make, that the very foundation of civilization and the basic principles of Christianity may survive, let us keep Christmas in our homes. Let us bring cheer to the children.

The religious significance of the day is not lost in this form of celebration; the spirit of Christmas is catching. Once one is thoroughly imbued therewith, it cannot be laid aside for it is something that lives from childhood to age, from century to century. Such a festival binds the human heart by ties that cannot be broken.

30 YEARS AGO

December 24th, 1932

Miss Elsie Cole is home from Whitby to spend the Christmas vacation with her parents at their home on Gordon Street.

Mr. and Mrs. Eugene Rose and baby of Morrisburg are spending the Christmas holidays with Mr. and Mrs. Charles Bidley in this city.

Before the last bag of potatoes will have been given out by the members of the local fire department, one hundred and ninety worthy families in this city will have been cared for by the local boys in blue. This year as over since they've wearing rather than who will win.

From now on the ladies who compete in Wimbledon will display their dainty derrieres in white panties today. From a spectator standpoint the ladies will be as indistinguishable as a flock of white-breasted sea-gulls.

No more will the crowded stands be startled with fancy lace like Gussie Moran wore in 1949. There will be no more 15-year girls briefs displayed by Carol Fageros.

It was getting to be that people would play tennis games not knowing who won — and caring little or less. That was bad.

But when Maria Buena of Brazil wound up last season during her match with her athletic hips covered with a pair of shocking pink panties under a twist dress it was the last straw. The sartorial display was voted an astounding success. Maria lost, but few of those who were on hand thought that mattered much.

Last week referee Col. John Legg of Wimbledon announced that from now on the tethers of the ladies must be covered with pristine white to do what these are supposed to do. He said they "make the crowd restless and this in turn upsets the player."

From now on the Wimbledon darlings will present only their skills and unfrilled and monotonous expanses of white to a climate which has become accustomed to more exciting things.

30 YEARS AGO

December 24th, 1932

Mrs. Frank Wallace of the Midland Collegiate Institute staff is home to spend Christmas.

Mr. Russel Denike of Windsor is here to spend Christmas with his mother at her home on Foster Avenue.

Mr. Robert Milne is home from LaLuque, Que., to spend Christmas with his family.

Dr. Dan Blakely of St. John, N.B., is here to spend Christmas with his parents, Mr. and Mrs. William Blakely on Everett Street.

Mr. and Mrs. W. E. Griffith are spending a few days in Toronto.

Mrs. Puiser of Geddes Street, has returned home from Windsor where she visited relatives and friends.

The Rev. J. Bruce Hunter and wife are here to spend Christmas with the parents of the latter, Mr. and Mrs. Henry Pringle of Bridge Street East.

Mr. and Mrs. James Mather of North Front Street, will spend Christmas with relatives in Montreal.

Sunday Film Censorship

Ottawa Journal

Now that Sunday has been voted open to commercial motion pictures and other entertainment, Mayor Whitton proposes setting up a board to see that the only motion pictures shown on Sunday are those that, in the opinion of the board are suitable for Sunday showing. The Mayor suggested, for example, that a film would be approved and a Brigitte Bardot film rejected.

Having opposed commercial entertainment on Sunday, The Journal admires Mayor Whitton's desire to keep Sunda as much like other days as possible. But . . . .

If a theatre were showing Hamlet, would a film which the board found unsuitable for Sunday, the theatre operator would either have to close down on Sunday, and lose the Sunday business to which everybody else has access, or bring in a special film for Sunday showing. His contracts with film distributors might make the latter difficult. But even if it could be arranged it would still be unfair to substitute film here in time we have it viewed and judged by the board. And if the substitute film were rejected he would have to bring in another and have it judged, and so on. For the board could hardly reject a film it had not seen.

And there would be some sticky questions of principle.

Before the board could judge films it would have to set up some standard of decency or morality to judge them by. So when the board rejected a film it would be saying that, by its standard, the film was indecent or immoral. Thus this system would imply that while it is wrong to show certain films on Sundays, it is all right to show them on Saturday nights.

The question before the voters on election day was whether Sunday was to keep its special character or to become just another day of the week, insofar as commercial entertainment is concerned. The majority of voters decided that in this respect Sunday was to be just another day. Can we now arrange for screening Sunday entertainment that will be in the special character of the day? It seems unlikely.

Strictly Personal
Will There Be A Second Crucifixion?

BY SYDNEY J. HARRIS

If there should be, on Christmas night, a second coming — would it there not be soon a second crucifixion?

And this time, not by the Romans or the Jews, but by those who proudly call themselves Christians?

I wonder. I wonder how we today would regard and treat this man with his strange and frightening and "impractical" doctrines of human behavior and relationships. Would we believe and follow, as we did when the masses of people in his day believed and followed?

Would not the militarists among us assail him as a cowardly pacifist because he urges us not to resist evil?

Would not the nationalists among us attack him as a dangerous internationalist because he tells us we are all of one flesh?

Would not the wealthy among us castigate him as a troublemaking radical because he bars the rich from entering the kingdom of heaven?

Would not the liberals among us dismiss him as a dangerous vagabond because he advises us to take no thought for the morrow, to lay up no treasures upon earth?

Would not the ecclesiastics among us denounce him as a ranting heretic because he cuts through the cords of ritual and commands us only to love God and our neighbors?

Would not the sentimentalists among us deride him as a cynic because he warns us that the way to salvation is narrow and difficult?

Would not the Puritans among us despise and revile him because he eats and drinks with publicans and sinners, preferring the company of harlots, beggars and harlots to that of "respectable" church members?

Would not the sensual among us scorn him because he fasts for 40 days in the desert, neglecting the needs of the body?

Would not the proud and important among us laugh at him when he instructs the twelve disciples that he who would be "first" should be "last," and he who take the role of the least and serve all?

Would not the worldly-wise and educated among us be aghast to hear that we cannot be saved except we become as children, and that a little child shall lead us?

Would not each of us in his own way find some part of this man's saying and doing to be so threatening to our ways of life, so much at odds with our vested habits, that we could not tolerate him for long?

Need to Speak Many Tongues

Brantford Expositor

There is a sort of legend that Europeans (and the British people of the British) are natural — born linguists, and speak up to eight different languages. This is largely fiction, of course, but it is true that far more conventional Europeans speak languages other than their own than do most people who speak native tongue is English. And that does not apply to residents of the British Isles alone.

The main reason for this is not so much a gift or liking for languages as the need for business necessity of doing so. Europe is a patchwork of countries with many tongues, and the ability to speak reasonably well the language of those with whom one does business is an obvious asset.

Britain's pending entry into the European Common Market has given impetus to an educational drive along this line. While many alert Britons are linguistically adept, many more are not. They seem to cling to an old and lazy and unjustifiably "superior" notion that if anyone wishes to hold converse with them they will learn English, not vice versa.

This theory is going out of date. At the same time it is being realized that the arch-orthodox methods of learning is an additional language or two are not good enough in this fast-moving age.

So the European Cultural Fund (United Kingdom), a branch of an organization having headquarters in Amsterdam, is trying to speed up the process. It has launched in Britain, a TV course, a project which provides a concentrated course in any chosen language, and this course has a duration of only five weeks (provided you really work at it). It operates on the latest audiovisual teaching principles which have proven effective on the Continent and elsewhere.

It would be a good idea if ECF would set up shop in Canada, too. This is (theoretically and officially) a bilingual country, but how many "English" Canadians speak French, as against the comparatively large number of "French"- by in English) on the subject.

To Your Good Health
If You Get Trench Mouth See Your Dentist at Once

By JOSEPH G. MOLNER, M.D.

The basic treatment today is the same as that in the days when I had a good deal of contact with the disease: Cleaning up the infected areas of the gums, removing debris whether trapped food particles or calculus (tartar) along with the use of a foaming agent — hydrogen peroxide or sodium perborate.

Where the infection has had a chance to penetrate more deeply into the tissues, penicillin is used, but as told by dental experts that this or other antibiotics will not permanently end the trouble unless the cleaning-out process also is performed.

Treated promptly, Vincent's angina can be cleared up in a short time, say two or three weeks. Neglected, it can lead to loss of teeth and the infection can spread to other tissues of the body area.

So however it manages to attack, the basic burden of my song remains the same. Don't dawdle, and don't try to treat it all by yourself. Get dental care.

* * *

Dear Dr. Molner: What is the best way for kids to stop from wearing shoes that are too tight, too short or too wide. What do you say? — Mrs. B.

Tight shoes, yes; short shoes, yes. Too wide? No.

A too-wide pair irritation of a joint, usually the big joint of the big toe. People who go barefoot however, and for hundreds of people who wear shoes that are too wide. There has to be pressure from the joint out of normal position.

* * *

Dear Dr. Molner: We are girl cheer leaders for our high school's basketball team. We recently heard that such strenuous activity might ruin the female internal (reproductive) organs. Is this true?

No, it won't harm a thing — and where do these fantastic scare stories come from, anyway?

* * *

Shingles can be a painful disease! To receive a copy of Dr. Molner's booklet "Facts About Shingles," write Dr. Molner in care of The Chicago Sun-Times Syndicate, P.O. Box 158, Dundee, Ill., enclosing a long, self-addressed, unstamped envelope and 15c in coin to cover handling.

THE PACKSACK

—by GREGORY CLARK

The word holiday, as almost everybody knows, comes from "holy day" and carries us back to the days when religion provided our forebears with about the only organized entertainment in an otherwise dreary existence. Holy days were for prayer and religious processions, of course. It was for that our ancestors were excused a day's work. But it is a great pity it has brought forth not only the finest display materials of the church, but the noblest of the many sites enjoined in the pageant. There churches reserved for holy days their best music and most impressive ceremonial. Holy days were something to look forward to.

It is difficult to pin down the date upon which holy day became holiday. Now the word holiday has hardly any holy connotation whatever. But of one thing we may be sure. In all the history of mankind, no processions of pageants of any kind can compare for cost, splendor, excitement and universal participation with the holiday of modern Christmas.

Question: how conscious are we candidly, of what it is all about?

Canadians who speak English? And can we afford to stop at French when so many of our newer citizens speak, as their native tongue, Dutch, German, Italian, Ukrainian, Hungarian, etc?

We could do far more for our desired national unity by learning languages than through all the high-sounding political and constitutional talk we hear.

SCOTT'S SCRAP BOOK

By R. J. SCOTT

Zorin Removed as Soviet Delegate to United Nations

By GEORGE SYVERTSEN

MOSCOW (AP)—Valerian A. Zorin, veteran hard-line Russian negotiator tripped by the Kremlin's softline switch in the Cuban crisis, was removed Sunday as Soviet delegate to the United Nations.

Nikolai T. Fedorenko, until recently ambassador to Japan, was named his successor, Tass news agency reported.

In announcing the change, Tass mentioned no new assignment for Zorin and left unclear whether Zorin's rank as a deputy foreign minister was affected. When a senior Soviet official loses his rank, this usually is made clear.

At the UN, acquaintances of Zorin suggested health might be a factor in the change. They said Zorin was tired and seemed somewhat unsure of himself at a press conference Saturday reviewing the UN general assembly session.

Fedorenko, 50, is a Far East ern affairs expert who also has served in the Soviet Embassy in Peking.

The standing of the 60-year-old Zorin apparently suffered because of the Cuban crisis. In the United Nations, he denied U.S. charges in October that Soviet missile bases were being built in Cuba, only to have Premier Khrushchev admit their existence shortly afterwards.

Zorin also was overshadowed in the negotiations that followed in the United Nations. The Soviet Union sent First Deputy Foreign Minister Vasily Kuznetsov, known among Westerners as more of a soft-line diplomat First Deputy Premier Anastas I. Mikoyan also took part in the talks after a lengthy stay in Cuba.

Zorin has ranked with Foreign Minister Andrei Gromyko at the front of Soviet diplomacy. A special in European affairs, Zorin was ambassador to Czechoslovakia in 1945-48 and engineered the Communist coup there in February, 1948.

Longshoremen

(Continued From Page 1)

20, saying a larger number is "featherbedding." The ILA says it will not "negotiate our men out of business."

Loading and unloading of ships moved at a frenzied pace Sunday in an effort to get the vessels on their way before the 5 p.m. strike deadline.

SOME BEAT DEADLINE

A steady stream of ships—the coast guard put the number at 35, unusually high for a Sunday —put to sea from New York before the strike began.

How long will the strike last? "Who knows?" said David Alston, an ILA international vice-president and boss of 7,000 longshoremen at Hampton Roads, Va. "We've just now pulled the plug out of the barrel."

Even before the strike deadline, the United States Lines announced cancellation of two sailings this week—a Caribbean cruise of the liner America, scheduled for Wednesday, and the trans-atlantic crossing of the liner United States, set for Thursday.

Fifteen hours before the walkout started, President Kennedy's message asking for a postponment was read to negotiators for the ILA and the New York Shipping Association, which represents 125 American and foreign-flag firms.

Kennedy, saying a dock strike would choke the economy and cut the nation's lifelines with the rest of the world," appealed for a 90-day delay to give a presidential board time to study the disputed contract issues and hold hearings on them.

But Thomas W. Gleason, the ILA's chief negotiator and executive vice-president, told Kennedy in a telegram rejecting the proposal:

"Any additional extensions would only prolong the situation and in our opinion would be fruitless."

Tending the Menorah, in celebration of Chanuka, the Festival of the Lights, in the Sons of Jacob Synagogue, in Belleville, Penny Rose, 12 years old, of Victoria Avenue, lights the candles while Ronnie Haller, 8 years old, of Emily St., reads from a prayer book. Today, the fourth day of Chanuka, four candles are lighted.

Governor of Michigan's Win Personal Not Political One

LANSING, Michigan (AP)—Years ago, when a boy named George Romney needed the price of admission to a basketball game, he cast around for something to sell, settled on light globes, ("everybody needs light globes") and went from house to house peddling them.

"It seemed the natural thing to do," he says today.

Having discovered selling, when he was about 14, Romney has been selling ever since—aluminum, automobiles, community projects, religion (as a missionary) and ideas, especially ideas.

His latest triumph in the art of persuasion was to convince 1,420,000 voters in Michigan that he would make a good governor. Last month, he defeated the incumbent, Democrat John Swainson, a native of Windsor, Ont., by 80,000 votes out of the total 2,800,000 cast. He points out that this margin was almost identical with the number of "citizens"—one of his favorite words—who volunteered to work in his campaign.

The slim victory ended 14 years of Democratic occupancy of the governor's office in Lansing.

It obviously was a personal, not a party, triumph. Romney was the only Republican on the administrative ticket to win.

So Romney, 55, now stands in the charmed, circle of men who are considered potential Republican nominees for president in 1964—Governor Nelson Rockefeller of New York, Senator Barry Goldwater of Arizona and governor-elect William Warren Scranton, of Pennsylvania.

SURE THING

In 1870 Governor Leland Stanford of California won a $25,000 bet that a horse at full speed takes all four feet off the ground at the same time.

Your Car

Regulator Key Member of Battery Circuit

By EUGENE B. MILMOE

The generator regulator is often a forgotten member of the battery circuit. One motorist — and this is not a rare case — recently related that he bought two new batteries within a few months before a bad regulator was uncovered as the true culprit.

The regulator's sole job is to control the generator charge rate according to battery requirements. If the battery is low, it automatically boosts the rate until the battery is well charged. When the battery is fully charged, the regulator will slow down the charging rate, keeping voltage within safe limits. The regulator accomplishes this via electrical resistance which is cut into and out of the generator field circuit, depending on battery needs. It's an efficient unit which usually gives long trouble-free service, but is not guaranteed forever. So when a good or new battery acts up, keep the regulator in mind.

From M.A.: "On a car with power steering, can tire condition affect the way the way the steering comes back after a turn?"

(A) If tires are soft — e.g., underinflated — recovery on turns will certainly not be up to par.

D.P. writes: "My car has standard shift, and the clutch constantly slips out of second gear. Could this be due to the shift mechanism or to the clutch itself? It's a '52."

(A) Chances are its due to worn clutch gear teeth.

C.W. says: "My stop lights won't work when the brakes are applied. I checked the bulbs in a neighbor's car and they are OK. I also put in a new fuse and cleaned both sockets. Would you say the trouble is in the wiring?"

(A) It's possible, but you've overlooked a more likely cause — a defective stop light switch which is concealed at the brake master cylinder).

From H.L.: "When my car wouldn't start, a service station man came and disconnected the fuel line at the carburetor, and found there was only a trickle of fuel coming through when the engine was cranked. On his recommendation I agreed to a rebuilt fuel pump . . . but couldn't this trouble have been caused by a clogged pump-to-carburetor line?"

(A) Yes . . . or a partially blocked tank-to-pump line . . . but a new pump alone wouldn't cure it.

KOREAN BOATS CLASH

SEOUL (AP)—A South Korean naval patrol boat and a North Korean vessel clashed in a gun battle Sunday in which two South Korean sailors were killed and four others wounded, the South Korean government announced today.

Bethlehem-Bound Pilgrims Cross Quickly Into Jordan

By THE CANADIAN PRESS

About 3,000 Christian Arabs from Israel and 2,000 Bethlehem - bound foreign Christian pilgrims crossed from Israel into Jordan today in "the smoothest ever" Yuletide crossing.

This description of the first three hours of the annual flow across the no man's land was made by an Israeli official. Other Israeli officials at the Mandelbaum Gate in Jerusalem said it was a record day for at the number of pilgrims crossing as well as for the speed with which this was handled.

A Jordanian official said "there were no difficulties this year." However, 360 names of would-be border crossers had been removed from Jordanian lists, barring them from entry.

The foreign pilgrims went to celebrate Christmas at the small Judean town of Bethlehem, scene of the first Yuletide. The Christian Arabs were visiting Jordanian relatives and friends from whom they are separated during the rest of the year by Arab-Israeli hostility.

Many of them carried gifts of oranges, olive oil and medicine for their hosts. They will return across the lines Tuesday night with presents of their own from those they have visited.

POPE ADVANCES MASS

At Vatican City, Pope John planned his Christmas Eve midnight mass two hours early so the aged and infirm could follow it over the Vatican radio.

The 81-year-old pontiff, who himself was seriously ill a month ago with a stomach disorder and anemia, was to celebrate mass in his private chapel.

Pope John announced he will pay a Christmas Day visit to a children's hospital in Rome's Janiculum Hill, about a mile from the Vatican.

At Sandringham, England's Princess Anne read one of the nine lessons at a carol service attended by her parents and other members of the Royal Family.

The 12-year-old princess read the second lesson from the Book of Genesis. The West Newton parish church was crowded by some 200 villagers. The Royal Family is spending Christmas at the Queen's Sandringham estate.

MANY LEAVE LONDON

More than 60,000 people left London airport in 48 hours to spend Christmas on the continent. It was a record number.

In Peking, Christmas greetings in Chinese characters and nativity scenes decorated the churches where 20,000 Christians will celebrate Christmas with midnight masses and special service.

Florist shops were selling Christmas trees, set at a price of up to 120 yuan (about $55) each, and in some stores there were small models of Santa Claus.

FROM THE LATIN

The world mob was originally a slang word derived from the Latin mobile vulgus—meaning excited crowd.

300 Volunteers Fail to Turn Up New Clues

NIAGARA-ON-THE-LAKE Ont. (CP) — A search by 300 volunteers for 15-year-old Rudolph Nuss, missing since Dec. 9, has failed to turn up any new clues to the boy's whereabouts.

"But we're not finished yet," said Richard Gorham of Niagara Falls, organizer of the search. "As soon as the snow clears we'll concentrate our efforts in the area where Rudy is thought to have done some target shooting."

The boy took his 22-calibre rifle into the woods on the day of his disappearance. Empty 22 shells were found by one of the first search parties in the area, 15 miles north of Niagara Falls.

Mr. Gorham said he thinks the boy was a victim of foul play. He plans to use a mine detector in an attempt to find the rifle.

SALTY SWIMMING

The specific gravity of Great Salt Lake, Utah, is so high one cannot completely sink in it.

Belleville Jews Celebrate Ancient Festival of Lights

Christmas is not the only festival being celebrated in Belleville tomorrow. Chanuka, The Festival of the Lights, began Friday, and continues through to next Saturday. The festival celebrates the victory of Judas Maccabee and a few officers over King Antiochus; a tyrant who had conquered Jerusalem and desecrated the temple.

After Maccabee's victory, the Jews found that there was just one day's supply left of the sacred oil, used to fuel a sacred lamp. The lamp, by tradition, should have been kept burning continuously and eight days were required to refine a fresh supply of oil. By a miracle though, the one day's supply of oil lasted for the eight days, and the lamp was kept burning.

In celebration each year one candle is lighted on the first day in Chanuka, in an eight-branched candle stick called a Menorah. On the second day, two candles are lighted, and so on until eight candles are burned on the eighth day. The festival approximates Christmas in more than the date; it is a traditional time for exchanging gifts.

DON'T EAT FISH

Although beaver are aquatic in habit, they never eat fish or other animals but subsist on a vegetable diet.

ACME Plumbing & Heating
18 HENRY STREET
WO 8-5401

SCHRYVER'S PHARMACY
214 Front St. WO 8-9128

TO ALL OUR FRIENDS
the hobby shop
191 FRONT STREET

We Pray That Faith May Be Your Guide
And That Joy May Be Your Companion,
This Christmas Season And Always
STROUD'S
JEWELLERY & GIFT SHOP
208 FRONT ST. WO 8-7637

to our many customers and friends.
R. E. KUNTZE & SONS LTD.
217 FRONT STREET

Adeste Fidelis

BY HELEN WHITMER GARNER

George Bartlett was disgusted with the wind that howled around the building, with the snowflakes that he could see through the plate glass windows, above all he was disgusted with himself. Why hadn't he gone through on the train instead of waiting for Ed Gordon to pick him up in this God-forsaken place? He knew why. It was because he didn't have the nerve to tell Jacqueline that he'd failed. He had a hunch that it would mean the end of everything between them. Jacqueline didn't have much time for failures. Right now in his mind's eye, he could see her getting ready for a party and he was pretty sure that Jim Crandall would be in attendance. Jim hadn't failed to get a big job. He was a key man in his company at the age of twenty-seven.

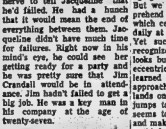

His clear, beautiful tenor rang out in utter self-forgetfulness.

George was so occupied with his gloomy thoughts that he didn't see the brisk little woman come through the swinging door, cross the lobby and say something to the hotel clerk.

AN INVITATION

"Anybody in here want to go Christmas caroling?" The clerk addressed the entire room.

Three men got up from their chairs, grinning sheepishly. George got up, too. Why not? He'd rather sing than do anything else.

The little woman shook hands with each of the volunteers. "We'll meet at seven thirty in the church just three blocks up the street," she said.

"That's Sarah Mitchell, wife of a doctor here in town," the clerk explained after she had gone. "Used to be a church soloist in Philadelphia. Always comin' in here to get men to help out in the choir of her little church. Hope you fellows enjoy yourselves."

At seven-thirty George and the other men walked up the street. At the church they found Sarah Mitchell, the pastor, his wife and daughter, and fifteen or twenty singers.

The daughter, Martha came up to say something to her mother. She wore a little black poke bonnet with a string of pearl beads around the brim for trimming. The glowing translucent quality of the pearls was reflected in her clean white skin.

There was an aura of fellowship about the group that enveloped the strangers as they stepped out into the sparkling cold of the night. In the beginning, George sang with restraint, but with the strains of "O, Come All Ye Faithful," his clear, beautiful tenor rang out in utter self-forgetfulness. One by one the other singers stopped to listen to him.

"You're a grand opera star, aren't you?" Sarah Mitchell asked.

"No, just a would be," George answered.

"There are compensations," Sarah answered. "I gave up a career for love and I've never regretted it. After all, the footlights are transitory."

George nodded. "Perhaps," he said tersely.

He urged the others to join with him in the singing. They carolled at the judge's stately mansion, at homes of wealth and where there was poverty, hunger and sickness.

It was almost midnight when they finished and went into the basement of the little church where Sarah served coffee and cake. In the atmosphere of companionship George found himself telling the others of his failure to attain grand opera in New York.

"There's always another time," the pastor's wife said.

"There are compensations in failure," Sarah Mitchell added.

"You'll sing Adeste Fidelis at our midnight service tomorrow, won't you?" Martha asked.

Well, why not? Why not stay? Jacqueline and Jim Crandall, their cocktail parties, their brittle, sophisticated conversation seemed very far away. George looked at the violet eyes under the little poke bonnet. He was quite sure that the interest he felt was reflected in those eyes.

BULLETINS FROM BIRDLAND

By WINIFRED E. WILSON

TIME KEEPERS

If you have a feeding tray and also keep track of the arrival and departure of the various migrants each year, you will agree that birds carry both watches and calendars. As these convenient gadgets are not visible they must somehow be built in.

At dusk many patrons come regularly to our feeding tray, evidently wanting to dine before complete darkness impedes foraging. This is understandable. But we cannot altogether comprehend the regularity with which certain individuals arrive daily at 4 a.m. now, by 6 a.m. Yet such is their habit. We recognize them partly by their looks but largely by their little eccentricities which we have learned to know. One always approaches from the right, lands on a nearby branch, then jumps to the tray; another bird shows up at the same hour and we are convinced each possesses a watch — carefully hidden.

How do coastal birds discover the right moment when the tide will be suitable for picking up sea food that has been washed ashore? Yet day after day they return from long, inland excursions "on the dot". How do black-crowned night herons know when to leave their daytime treetop roosts for their evening excursion to their waterside feeding grounds? They always get there for their supper say something to the hotel clerk.

AN INVITATION

"Anybody in here want to go Christmas caroling?" The clerk addressed the entire room.

Three men got up from their chairs, grinning sheepishly. George got up, too. Why not? He'd rather sing than do anything else.

The little woman shook hands with each of the volunteers. "We'll meet at seven thirty in the church just three blocks up the street," she said.

"That's Sarah Mitchell, wife of a doctor here in town," the clerk explained after she had gone. "Used to be a church soloist in Philadelphia. Always comin' in here to get men to help out in the choir of her little church. Hope you fellows enjoy yourselves."

At seven-thirty George and the other men walked up the street. At the church they found Sarah Mitchell, the pastor, his wife and daughter, and fifteen or twenty singers.

The daughter, Martha came up to say something to her mother. She wore a little black poke bonnet with a string of pearl beads around the brim for trimming. The glowing translucent quality of the pearls was reflected in her clean white skin.

There was an aura of fellowship about the group that enveloped the strangers as they stepped out into the sparkling cold of the night. In the beginning, George sang with restraint, but with the strains of "O, Come All Ye Faithful," his clear, beautiful tenor rang out in utter self-forgetfulness. One by one the other singers stopped to listen to him.

"You're a grand opera star, aren't you?" Sarah Mitchell asked.

"No, just a would be," George answered.

"There are compensations," Sarah answered. "I gave up a career for love and I've never regretted it. After all, the footlights are transitory."

George nodded. "Perhaps," he said tersely.

He urged the others to join

Toys Not Different For Children in Other Lands

What kind of toys do children in foreign countries like? Pretty much the same as kids in America.

For instance, some popular toys in France last Christmas were a Davy Crockett watch and a cowboy outfit of the type worn by a leading TV star. For the girls, dolls of course, and miniature household appliances.

The best foreign market for French toys last year — the United States. Best export items: boxwood chessmen; wooden darts with turkey-feather tails and steel points; perfect-scale miniature doll prams; and dolls themselves.

He Missed On 'Carol'

Historians often credit Charles Dickens' immortal "Christmas Carol" as being perhaps the most effective single force behind England's return to the observance of Christmas. Yet, Dickens did not consider it his greatest work, nor was it the best seller during his lifetime.

The most popular of Dickens' stories in his day was "The Cricket on the Hearth." The story of a father who tries to shield his blind daughter from the realities of life. "The Cricket" made its appearance in 1845 and was an immediate success. It sold twice as fast as the now-familiar story of Scrooge and Tim. Less than a month after "The Cricket" reached bookstands, dramatic versions of it were playing in 12 prominent London theatres.

Despite the immediate success of "The Cricket" and the relative popularity of "Christmas Carol," Dickens did not believe either to be his greatest work. His personal favorite was "The Chimes," which, he told friends "would knock 'the Carol' out of the field.

Dickens, of course, was wrong. "The Chimes" and "The Cricket" have each taken a back seat to "The Christmas Carol," the cheerful Christmas story of Tiny Tim and his friends.

Puzzle Of Bethlehem

The exact route that Mary and Joseph followed in travelling from Nazareth to Bethlehem is not known.

One route led along the seacoast and through the plain of Sharon, but it was shunned by pious travellers as much as possible because of heathen cities and rowdy travellers.

A second route, the shortest, was via the fruitful plains of Esdraelon into the mountains of Samaria and through Shechem and Bethel. Although steep, the road was not too bad. But Jews had little use for Samaritans, and vice versa, so this route most likely was not chosen by Mary and Joseph.

The Jordan route, which descended into the Jordan valley and followed the river around Jericho, was favored by the majority of Galilean travellers. This route, fairly level, was even then steeped in Jewish history.

Whichever the route, Mary and Joseph travelled nearly 100 miles to seek shelter in the lonely stable where the Child Jesus was born.

Holiday Season Time for Ulcers

The holiday season approaches and with it comes candy, fun and merriment for children. For adults it usually brings over-indulgence in rich foods and spirits, shopping worries and also — bills. While the total effect for children is the happiness-highpoint of the year, for many adults the holiday season means tensions, gastric distress and debt.

It is not coincidental that the incidence of peptic ulcers takes a gradual upturn in October and remains higher than normal through the holiday season. There is little doubt in the minds of many medical investigators that the excesses of the winter holidays are contributing factors in the seasonal bumper crop of ulcers.

HARD TO CONTROL

Many peptic ulcers could be controlled if the victim were to restrict his diet to bland, uninteresting foods — a task most difficult to achieve when the rest of the family is enjoying those huge and super Thanksgiving, Christmas and New Year feasts. Another preventive measure would be a more relaxed pace — almost an impossibility when Christmas shopping must be done and bills must be paid. Instead, most ulcer patients will turn to medical help.

Consequently, doctors will be prescribing more drugs to cure and relieve ulcers in the next four months than at any other time of year. Some of the most useful new drugs in ulcer treatment are tranquilizers to calm people down, nerve-blocking agents which slow the secretion of acid in the stomach, and antacids, to neutralize or deactivate it.

Although Santa Claus may not live up to give you a happy, ulcer-free Christmas, it is now possible that you doctor can.

Fire Can Spoil Happy Holiday

Babbs Switch, Caribou and Billings can tell you that a happy Christmas is a safe Christmas.

Babbs Switch is a small Oklahoma community. On Christmas Eve, 1924, about 150 men, women and children were gathered in the frame schoolhouse for the community's big observance of Christmas party. A series of incidents — a Christmas tree branch brushing against a candle, a kerosene lamp knocked off a table, and a stage curtain ignited — led to a fire which destroyed the schoolhouse, killing 36 persons and injuring 40.

In more recent years, church fires occurred in Billings, Mont., and Caribou, Me.

In Billings, an attendant lighting candles accidentally set fire to a large velvet curtain behind the altar. Fire spread to a combustible fibreboard ceiling.

In Caribou, Christmas trees placed around an altar in the auditorium of a church fed a blaze. They were ignited when a small girl knocked over a tree which fell on lighted candles nearby.

And in Missouri, Christmas trees placed along the altar rail fed a blaze of undetermined origin.

Cranberries Traditional At Christmas

Cranberries, so much a part of our holiday dining tradition, was t-bimi, or "bitter berry" to the Indians, who peopled the fruit with spirits into a paste called pemmican; used cranberry poultices on wounds and used the juice as a red dye.

The Pilgrims, tasting the berries were a favorite food of the natives, called them cranberries, and this eventually changed to cranberries.

PIONEER GROWER

Cranberries were harvested from wild vines until 1816, when Henry Hall, a veteran of the Revolution, transplanted wild vines to a swampy site near Dennis, Massachusetts. Hall had observed that the choicest wild berries were usually found in sandy areas, so he spread sand over his fields and produced an excellent crop.

Many other early plantings failed, in Massachusetts and New Jersey, before growers learned that the cranberry would thrive only under certain conditions. Cranberry fields today are located in bog areas where peat soil, the fields are well-drained and can be flooded to protect vines from cold and control insects and is plentiful, and necessary to slow evaporation, provide a good medium for root growth, and keep down weeds.

Fields welcome visitors to cranberry bogs. Some bogs are lined with birdhouses—homes for swallows, which eat destructive insects.

And with the birds, are the bees, who also perform an important service. Cranberry pollen is too heavy to be carried by wind, so bees are necessary to pollinate the flowers.

Two Feasts For Swedes

A Swedish custom of long-standing is the observance of Lucia Day on December 13. The celebration takes its name from St. Lucia, or Lucy, martyred for her faith and virginity in Syracuse in 304 A.D.

Pretty blonde girls compete for the honor of being elected "Lucia"—with fair hair, good disposition and high marks for being outstanding recommendations.

Wearing a traditional costume (long white robes and crowns of lighted candles) the "Lucia" visits the sick, leads carnivals and attends banquets and balls accompanied by her "handmaidens."

The ancient custom coincides with the winter solstice, when the sun swings toward the earth once more and the days begin to lengthen.

Some Progress Made in Early House Session

OTTAWA (CP)—Was the first part of the 1962-63 session of Parliament really such a do-nothing Parliament after all?

It has been compared by some with the do-nothing 60th Congress of the United States which, for two years, with electoral success, by former president Harry Truman.

The Liberals blamed the Conservatives for indecision and incompetence in arranging the business of the Commons; the Conservatives blamed the opposition for obstruction.

But in its 58 sitting days—12 weeks of the five-day, 25½-hour work weeks MPs put in on Parliament Hill — the Commons took up 30 pieces of government legislation. Fifteen were passed. Of the remaining 15, six were advanced beyond the initial stage of Commons consideration.

When members of Parliament and senators wrapped up the initial stage of the session last Thursday night, there were complaints that more than six days had been spent on an interim supply bill for $300,000,000 which would have been passed in normal circumstances in a matter of minutes.

FEAR EARLY ELECTION

But circumstances were not normal.

The opposition parties—particularly the Liberals—believed the government might call a snap election during the Christmas-New Year's recess and thereby head up the opposition for the long, aimless debate to put their speeches on the Hansard record while they could.

Prime Minister Diefenbaker said the government had no thought of an election. But the opposition was apparently unwilling to believe him.

Almost stunned by the six days of debate on interim supply was the fact that in its dying knock Parliament passed six government measures.

These were for establishment of a Crown corporation to handle the 1967 World's Fair in Montreal, easing provisions for federal loans for municipal sewage works, increased university grants, approval of a new CNR branch line near Bathurst, N.B., extension of coal subsidies, and approval of further freight rates reduction subsidies.

SELL AUTHOR'S HOME

TREGARTHEN, England (CP) — The little stone cottage in Cornwall where D. H. Lawrence once lived and wrote part of the novel Kangaroo is for sale. During the First World War security officers suggested that his German - born wife, Frieda, was signalling to enemy submarines with lights from its windows.

MERRIEST CHRISTMAS WISHES TO EVERYONE FOXBORO DISTRICT CO-OPERATIVE ASSOCIATION

FOXBORO - ONTARIO

HOPING IT'S A

Purr-fect Christmas

SCOTTY REID MOTORS

SHANNONVILLE

Yule Cheer

Christmastime draws near and each of us here wishes to extend our greetings of good cheer to our many friends so dear.

CITY CLEANERS & DYERS

160 MOIRA ST. EAST WO 8-8407

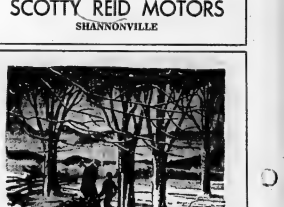

A BLESSED CHRISTMAS

Sincerely, all of us extend our hope that this holy season will bring all of you fulfillment of your dreams.

GEEN-DRUGS

P. W. GEEN
LYLE BRADY
WALTER EVANGONS
PATRICIA HOUCHIN
SUSAN GLASS
ARLEN WADSWORTH
HELEN McQUILLEN

A. E. P. GEEN
TED SOUCH
ANNA FOLEY
MARY HOGAN
HAZEL TURNER
GEORGE CAMPBELL
ERNIE HUNTER

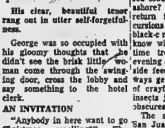

Merry Christmas

BURTON'S SANITATION

"PEST CONTROL"

P.O. BOX 421 KINGSTON, ONT.

A VERY MERRY CHRISTMAS!
FRIGIDAIRE APPLIANCE CENTRE
WESTGATE PLAZA

THE JOHN LEWIS CO. LTD.
BELLEVILLE

Good Cheer To All Our Friends

We sincerely hope that your holiday season is filled with warmth and cheer throughout.

BLACK'S MEAT MARKET

SANTA'S BAG

BY F.L. ROWLEY

It was Christmas Eve. Bertram Hollinghead shuffled down Railroad Lane dragging a lumpy sack in his wake, and no one gave him a second look. It wasn't unusual for tramps and vagrants to leave the terminal toting all manner of hurriedly assembled gear. And Happy Noonan, who walked this particular beat, could amble along at a comfortable distance behind them, wondering what it was they had stolen.

But tonight Happy Noonan was miffed. Not only had Bertram declined to pursue his questionable work on Christmas Eve, but he had brazenly shrugged his unsavory sack across the surprised Noonan's smartly polished shoes. Then Bertram strode through the big gate, contentedly puffing on a cigar, and disappeared before Happy's ears had turned red.

A big man stomped nolsily across the platform. Noonan recognized him as Sergeant Dennis.

"I see you are your usual sharp self this late p.m." said the sergeant.

He knew where to find Bertram

"What do you mean?" Noonan asked innocently.

"I'm referring to the gentleman who just walked out that gate. Anyone else would have mistaken him for a hobo—or a burglar. Not you though. You know the real goods when you see 'em."

"I do?"

"You certainly do. Even in the dark you can recognize Santa Claus."

"I thought that was Bertram Hollinghead," said Noonan.

"It was Bertram, you idiot!" screamed Sergeant Dennis. "And if you value your job you better bring him in! There's been a robbery over on Main Street. The owner of Burke's Jewelry Store is down at the station right now. We promised to give him some action. He doesn't know you are on the force."

THE SEARCH

Noonan had a good idea where he'd find Bertram. The hobo had been working for the Widow Joyce for almost two months now, and purportedly going straight. Happy was glad that he didn't have far to walk.

He flew Bertram on the Widow Joyce's back porch. The little man was in a characteristic pose, trying to jimmy a window. He jumped when Noonan called out: "All right, knock it off! I've got you covered!"

Bertram smiled weakly. "Well if it isn't my old pal Noonan. I'll bet you don't know what I'm doing?"

"That's no ticket window," said Happy.

"I didn't want the widow or her son Timmy to hear me," said Bertram. "I got a bag full of toys here for the little fellow. Tonight I'm Santa Claus."

"And I'm Little Bo Peep. Come on, I'm running you in."

"Wait, if you don't believe me look in the bag."

"March!" Noonan commanded.

SHOULD PLEASE

Sergeant Dennis would be pleased with him tonight He'd done what he'd been told to do. Bertram tried to protest on the way to the station, but Happy prodded him with his revolver.

When they entered the station Sergeant Dennis was not smiling. "We caught the men who robbed the store," he whispered to Noonan. "Now what charges will we bring against Bertram?"

Noonan winked and produced the necklace. Then he turned to Bertram and said: "Empty your bag!"

Bertram poured out the contents of the sack. There was a teddy bear, three games, and a football. The necklace is for the Widow Joyce. I was trying to surprise her and Timmy. At least they believe I've gone straight."

Sergeant Dennis was looking at him... "I guess we've forgotten, haven't we, Noonan?"

"What's that, sir?"

"We've forgotten the wonderful things that can happen on Christmas Eve. Merry Christmas, Bertram!"

And the little man absolutely refused his pack and smiled.

75 Fatalities

(Continued From Page 1)

laneous deaths were from asphyxiations. One was from exposure and in the other a woman fell from a balcony. Manitoba had two deaths from exposure and a B.C. man was fatally injured when hit by a tree he was felling.

The survey does not include industrial or natural deaths or known suicides.

Ontario dead:

Mike Ewaszkie, 39, of Windsor, when he was hit by car which did not stop in suburban Windsor while he was returning home from Christmas shopping.

Sharon May Miller, 20, of Kitchener, when the car in which she was riding was struck from behind by a car whose driver fled after the accident on Highway 401 at Toronto.

Reginald Henry Talbot, 54, of Kingsville, Ont., in a two-car collision on a county road near Kingsville.

Mrs. Violet Chambers, 76, and Allan George Picken, 57, in separate accident when they were struck by cars in the suburb of Scarborough.

George Mayberw, 69, burned to death in a fire at his home near Renfrew.

Joseph Edward Campbell, 41, drowned while testing the strength of the ice on the Ottawa River near his home at Lefaivre, Ont.

Donald Millington, 15, of Windsor, struck by one car and then by four succeeding automobiles while crossing a street in downtown Windsor.

SUNDAY

Jack Towes, 22, of Port Hope, when his car struck a tree in Port Hope.

Gil McCann, 17, of the Toronto suburb of Willowdale when the car he was driving plunged down a 30-foot bank on Highway 401 west of Toronto.

Everett Smith, 37, and his wife, Mildred, 42, of Scarborough in a two-car collision on snowblown Highway 12 about seven miles northwest of Orillia.

A man, woman and child, all unidentified, when their car was struck by a CNR train at a level crossing near Bradford.

British

(Continued From Page 1)

with America . . . is another nail in the coffin of the Conservative government. From now on, the government lives on borrowed time. Every Conservative member of Parliament knows it."

The right-wing Daily Express urges Britain to build its own missile and not rely on the U.S.

"From the exchanges in the Bahamas, it is quite clear that if Britain wishes to maintain a truly independent deterrent she can rely on neither the Americans nor anyone else," the paper says. "She must build it for herself."

The Daily Telegraph, Conservative, urges the government to make a careful survey of its over-all nuclear policy.

"An immediate and thorough look at Britain's own capacity for production of missiles and launchers would stand it in good stead," the paper argues.

The columnist of the left-wing Daily Mirror, Cassandra, says:

"We have got a weapon to be fired from a submarine which we cannot afford, which if used will be in a world suicide pact, and which, if not used, will not make the slightest difference to the nuclear balance of power."

President Kennedy Trying To Reshape Atlantic Pact

WASHINGTON (AP)—President Kennedy is trying to reshape and moderate the Western alliance as it ready to deal with the problems of the dawning age of push-button nuclear warfare.

He is prepared to exert much more aggressive American leadership than in the past to bring about great basic changes in the structure of the North Atlantic Treaty Organization. And that seems to have been one of the things which Prime Minister Macmillan found out clearly in last week's meeting with Kennedy at Nassau.

The underlying, long-range significance of the Nassau pact, as Kennedy's associates see it, is not simply that it settles the Skybolt missile controversy with Britain but that it lays down for the first time the outlines of a plan for building a strategic nuclear force within NATO and it made a start on that plan.

OFFER SURPRISES

Kennedy's parallel offer to sell France the same Polaris missiles on the same terms negotiated with Macmillan was a big surprise at the Nassau negotiations.

France now has its long-sought recognition of its right to sit in the deadly game of nuclear strategics, along beside the United States, Britain and Russia. But President de Gaulle also has a message from Kennedy to make up his mind about the kind of Europe he wants to work for and what its relationship with the U.S. should be.

Kennedy is driving for a unified Western Europe with many military, political and economic partnership ties with the U.S. in the broad framework of the Atlantic community.

The Nassau agreement between the American and British leaders proposes, in effect, to organize a special place within the 15-nation Atlantic alliance for the U.S., British and France. This seems to be much in line with de Gaulle's proposal of several years ago for a kind of three-power directorate.

Kennedy sent de Gaulle a personal letter offering him Polaris missiles on condition that the missile force when completed—seven or eight years hence would be put under a NATO umbrella. Meanwhile, de Gaulle would work with the United States and Britain on organization of strategic nuclear bomber forces which would be assigned to NATO.

The point here is that in offering the Polaris to de Gaulle Kennedy asked him to choose forth here in a course of increasing co - operation with Britain and other NATO countries. The Polaris missile sale such a course is essential if the Western Allies are to avoid destroying the strength of their unity by building independe nuclear forces.

Wounds Wife, Then Kills Self

TORONTO (CP)—A man died and two persons were taken to hospital with bullet wounds following a shootout incident in a west-end Toronto rooming house late Sunday night.

Police said the dead man, Josef Sollasi, 61, took his own life after wounding his estranged wife Marta, also 61, and Ernst Heidrich, 44.

Heidrich and Mrs. Sollasi are in serious condition in hospital with multiple wounds inflicted by a semi-automatic pistol.

Solon

(Continued From Page 1)

Credit leader, described him as "one of the great Canadians of our day." John Blackmore, who preceded Mr. Low as national leader, credited him with helping Alberta refund more than $100,000,000 in debt during seven years as provincial treasurer.

Premiers E. C. Manning of Alberta and W. A. C. Bennett of British Columbia, heads of Social Credit governments, praised him for his "invaluable contribution" to the Social Credit cause to Canada's public life.

Former prime minister Louis S. St. Laurent said while Mr. Low "never was able to convert the value of Social Credit doctrine, I have always considered him as sincere in the representations he made before the House."

Liberal Leader Lester Pearson and T. C. Douglas, New Democratic Party leader, expressed shock and sorrow at Mr. Low's death.

Mr. Low's first interest in the monetary principles of Social Credit came during studies at the University of Southern California where he read the writings of C. H. Douglas, Scottish-born exponent of Social Credit.

AIDED PARTY'S BIRTH

He took an active part of its birth in Alberta after he and 17 other leaders of Raymond worked for scrip, which was issued instead of currency by desperate town authorities during the depression years.

Court injunction stopped the practice because it contravened federal currency laws, but to Mr. Low it was concrete evidence that the theory of Social Credit was workable.

He was elected as a Social Credit member for Warner when the party swept into power in Alberta in 1935. Three years later as provincial treasurer he was given the task of putting Mr. Low's monetary theories into practice. Federal courts and the privy council disallowed much of the government's fiscal legislation.

Mr. Low became education minister in Alberta in 1942, and in 1944 assumed the national leadership of the party. A year later he was elected to the Commons for Peace River.

Deeds

(Continued From Page 1)

There was also the large heart, the bounty, and the tenderness.

The San Francisco woman, reformed and married after years of frequent jail terms for vagrancy or drunkenness, visited the jail she once occupied with gifts of costume jewelry, necklaces and candy for all 54 women occupants.

In Akron, Ohio, Roy Arnold is ill, and he and his wife are on relief, with nine children to support. But for the 10th successive Christmas, an anonymous gift came — this time for $200.

In Wilmington, Ohio, and Fort Erie, Ont., the town fathers draped hoods over parking meters, to allow residents to park free during the season. But many motorists, distrusting the generous gesture, persisted in lifting the cover and putting in their dimes.

Garden Notes

Fuchsias for Inside or Out

By FLORA M. SAVILLE

There was a time when most housewives had at least one fuchsia in her collection of houseplants. Fashions, in flower as well as personal adornment, go in cycles. Now the fuchsias are back in favor many new hybrids are being introduced and many of the older forms are just as lovely as the new comers.

"Ladies eardrops" was the fanciful name applied to these plants and the blooms do resemble a dangling earring.

In the south east parts of England, and on the continent where mild weather prevails, fuchsias are grown as hedge plants. Many gardeners cut them back to the ground each spring and by July they make large bushy plants with an abundance of the pendant blooms.

In Ontario they should be brought indoors before fall frost kills the leaves if you wish to keep them as houseplants. Where they are kept for bedding they can be stored in a cool basement. When they are developed into standards, that is one main stem and look like a small tree, they may be grown in large pots or tubs and kept for accent plants for the patio.

A fuchsia can look like a tree, a bush or a hanging basket plant. Treated as a basket plant they display their bloom to the very best advantage.

EASIEST WAY

The easiest way to propogate the fuchsia is by cuttings. Take soft young wood in early June. Dip an inch or two of the cut end in rooting hormone powder and plant the cuttings, several to a pot in spagnum moss, perlite, vermiculite or clean sharp sand. They need a temperature of 60 to 65 degrees. Cover the pots and cuttings with a plastic bag, or spray several times a day to prevent new sprouts and roots. Soft cuttings will root in a week or ten days.

As soon as the young plants have rooted transplant to three and a half inch pots, Use sand, peat and soil in equal parts. Every three weeks give an application of liquid fertilizer. Keep humid with frequent light watering and spraying.

When cuttings are three or four inches high pinch out top to induce side growth. When new growth reaches five inches pinch again. This will give you a compact bushy plant.

When the fuchsia is grown as a tree it deserves a handsome oak tub, a redwood planter or pedestal pot. These are a mixture of cement and asbestos. They

Debits Against Banks Higher Than Year Ago

MONTREAL (CP) — Debits against Canadian bank accounts in November totalled $33,113,100,000 the Canadian Bankers Association reported today.

In November, 1961, debits were $27,984,100,000. In October, 1962, debits totalled $32,522,100,000.

Debits represent money withdrawn from deposit accounts in chartered banks other than accounts of the federal government.

Debits as reported for all clearing-house points in Ontario (in millions):

	Nov. 1962	Oct. Nov. 1962	1961
Brantford	$70.3	$69.2	61.8
Chatham	68.9	61.2	60.6
Cornwall	44.3	44.0	43.4
F William	47.6	48.7	42.2
Guelph	53.8	47.5	46.5
Hamilton	623.8	620.7	547.9
Kingston	61.5	57.9	51.2
Kitchener	162.2	148.8	126.9
London	392.9	368.5	346.4
N Falls	57.0	54.6	49.4
Ottawa	352.9	344.8	291.2
Ottawa	675.7	579.2	573.7
Peterboro	57.1	53.6	50.9
Port Arthur	38.0	35.7	34.8
St. Cath	101.7	92.1	90.9
Sarnia	63.7	74.6	62.9
S.S. Marie	79.9	87.0	68.0
Sudbury	72.1	66.7	62.9
Timmins	21.4	19.8	19.0
Windsor	240.2	244.1	229.1
Toronto	11,277.4	12,062.0	9,908.1

I would like to take this opportunity of extending to one and all my most sincere wishes for . . .

A VERY MERRY CHRISTMAS and A HAPPY AND PROSPEROUS NEW YEAR

W. E. "Sandy" SANDERCOCK
M.P.P. HASTINGS WEST

WISHES EVERYONE A REAL OLD-FASHIONED MERRY CHRISTMAS

IRELAND'S
Furniture and Appliances
210 Front Street - Belleville

LATTIMER'S DRUG STORE
228 FRONT STREET WO 8-5549

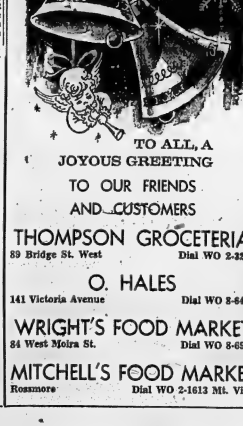

TO ALL, A JOYOUS GREETING TO OUR FRIENDS AND CUSTOMERS

THOMPSON GROCETERIA
89 Bridge St. West Dial WO 2-3202

O. HALES
141 Victoria Avenue Dial WO 8-6405

WRIGHT'S FOOD MARKET
84 West Moira St. Dial WO 8-6998

MITCHELL'S FOOD MARKET
Rossmore Dial WO 2-1613 Mt. View

Greer Garson Thinks TV Is Wonderful

By CYNTHIA LOWRY

NEW YORK (AP) — Motion picture stars, particularly established ones with proven box-office appeal, are likely to be lukewarm at best about television acting assignments.

But Greer Garson, an Irish red-head who has starred in some of the most successful movies ever made, is an exception: she thinks television is wonderful — her herself at any rate.

"For one who leads a busy, demanding life in other areas, it is great," she confided enthusiastically. "It's a tremendous challenge to any actor because it combines the techniques of stage and screen. And it is all concentrated in two, three or four weeks of work, three busy weeks in New York rehearsing and performing in a taped TV show."

SPECIAL CASE

"Motion pictures take months to make," she said. "A play, if it is a success, ties up a performer for months, even years. Television, on the other hand, is 'instant theatre' — everything else seems to be instant these hectic days—so television is in the contemporary mood. I like being an instant actress."

Miss Garson, it is obvious, is a special case. Most professionals welcome a popular long-running Broadway play or a fat part in a leisurely, hardcarried motion picture.

The slender, chic woman who became a star with one movie —wartime Goodbye, Mr. Chips —today finds her acting career has fallen somewhat behind her preoccupation with the jobs of matron, volunteer worker for causes, Sunday painter and archeologist.

The wife of E. E. (Buddy) Fogelson, an independent oil man, Miss Garson's "home base" now is Dallas. And in her beautiful, moderated British accents, she manages to out-brag the natives about the beauties and glories of her town. She calls herself "an earnest citizen" and works for just about all the most worthy welfare and cultural causes of the community.

Then, when a motion picture job beckons, she has her old home in Bel Air, Los Angeles.

Christmas Concerts

ST. GEORGE'S S.S.

Mid colorful Christmas decorations, St. George's Sunday School presented a fine Christmas concert, with the Reverend G. Fleming, rector of Christ Church, officiating as master of ceremonies. The chapel was well filled with interested parents, and friends who enjoyed the various numbers put on by the children, from the tiny tots to the more advanced pupils.

The program follows:

Opening remarks by Mr. Stuart Bull, superintendent of St. George's Sunday school; carol, "The First Noel," everyone; "Welcome," Acrostic by Bruce Hicks' class of boys; recitation, "A Christmas Kiss," by Karen Begley; recitation, "An Awful Strain," by Douglas Ingram; "Jingle Bells" and "Jesus Loves Me" by Daisy LaRash and Ken Stapley's kindergarten classes.

Recitation, "A Clever Scheme," by Marilyn Ingram; "Merry Christmas and a Happy New Year," by Kathy Hislip; recitation, "A Christmas Wish," by Marlene Ingram; song, "Happy Times" by Frank May, Larry Stapley, Rick Bellis, Mark Calnery, John Bailey, Kennie Stapley, Robert Bailey; song, "It is No Secret," by June Ingram; play, "Girls Love Jewellery" by Linda Stapley, Irene Schamerhorn and Jean Sargisson—girls from Marjorie Butler's class.

Song, "Rambling Rose" by Connie Stapley singing and playing his ukelele; "Christmas," sung by Jacqueline Hicks' class of girls; recitation, "Paths," by David, Arthurs; an exercise called "Christmas Bells" by Ricky Bellis, Frank May, John Bailey, Robert Bailey, Mark Calnery and Larry Stapley; "The Christmas Story" from St. Luke 2, by Sharon Sagers; play, "Mr. Piper Gives a Present" by Irene Schamerhorn and Gerald Bull.

Recitation, "A Christmas Greeting" by Jean Sargisson; "The Glow Worm" by Mrs. Lillian Williams on the piano; carol, "O Little Town of Bethlehem", everyone; play, "Three Christmas Bells" by some of the girls from Marjorie Butler's class. Taking part, Sandra Woodcock, Sharon Sager, Linda Woodcock, Sharon Schamerhorn, Doreen May and also Debra Sagers.

Song, "Once a Jolly Snowman," by Barbara Begley, Janet Begley and June Ingram; recitation, "When My Dad Trimmed the Tree" by Gerald Bull; song, "Silver Bells" by Jean Sargisson, Linda Stapley and Irene Schamerhorn; "We Three Kings," sung by Rev. M. J. Carwell's class of boys; playette, "To Light the Way," by Barbara Begley and June Ingram; recitation, "The Christmas Story" by Eric Lee.

"Away in a Manger," by Marjorie Butler's class. Girls wearing white costumes trimmed with silver tinsel. A manger scene at one side of stag. Irene Schamerhorn as Mary and David Arthurs as Joseph.

Song by Ken Stapley with guitar, and his son, Kennie, on the ukelele.

Santa arrived and distributed gifts to all the members of the Sunday school; candies and oranges were passed out to everyone as they left after an enjoyable evening of entertainment.

Women Earn Recognition In Fields Once Reserved For Men During Past Year

By PATRICIA RUSAK
Canadian Press Staff Writer

During 1962 Canadian women crusaded for such causes as world peace and nuclear disarmament and even scored a few more firsts in their old battle for equality with men.

But their most significant victory was embodied in the February announcement that children's underwear bearing the Canada Standard Size label was available on the market. This was later extended to other children's garments.

Standardization of the sizes of children's clothing was the brainchild of the Canadian Association of Consumers. The 30,000-member women's organization, headed by Mrs. A. P. Plumptre of Ottawa, seeks to protect, educate and represent the buying public.

The CAC had struggled for 10 years to have the sizing system, based on body measurements and shapes, accepted by the government and by manufacturers.

One of the most vocal campaigns undertaken by Canadian women forged ahead in 1962. Delegations from the Voice of Women presented pleas for peace to the Geneva disarmament talks and the United Nations.

Under leadership of Mrs. W. D. Tucker of Port Credit, Ont., co-founder of V.O.W., women from 17 countries met at a peace conference in Montreal and set up an international liaison committee to unite women of the world behind the peace movement. Mrs. Tucker is chairman of the committee.

WANTS SWEEPSTAKES

A campaign of a different nature, but just as enthusiastic, was undertaken by Mrs. Mary English of Calgary, a dynamic 52 - year - old housewife who made a 10,000-mile trip seeking support for legalized sweepstakes.

In September 500 Canadian women from many parts of the country and many different backgrounds met at a conference in Toronto to explore the social role of today's women.

They declared that women have the right to develop their full potential either in the home or in business or both and that society must bring its values in line.

Among women who earned recognition in fields once reserved for men was Mrs. Violet Cook of Toronto, the first woman ever elected a full brokerage partner in a Canadian securities business.

Quebec got its first woman cabinet minister in Mrs. Claire Kirkland-Casgrain and its first woman judge in Therese Lemay - Lavoie, and Toronto's Gertrude Mulcahy became the first of her sex ever elected to a fellowship in the Institute of Chartered Accountants of Ontario.

The increasing role of women in banking was reflected in Toronto-Dominion Bank's appointment of Holly Armstrong as its first female consultant.

CLIMBED MOUNTAIN

FO Madeleine Thibeault of the RCAF became the first woman flyer to receive a flight dispatcher's licence, and Mrs. Esther Kalter, 29, of Vancouver, was the first woman to climb British Columbia's highest mountain, 13,260-foot Mt. Waddington.

Other firsts included the appointment of a woman coroner in Toronto and the election of an all-woman council on the Metagami Indian reserve near Chapleau, Ont.

Myrtle Bamford became warden of Ontario's Haliburton County at 23, the youngest woman ever to hold such a post. She presides over an all-male council of 12 reeves and deputy reeves.

In the political field, four of five members of the last Parliament were re-elected June 18. A newcomer was Mrs. Isabel Hardie who succeeded her late husband Mervyn Hardie, MP for Mackenzie River.

Mrs. Ethel Wilson of Edmonton became minister without portfolio in Alberta.

In letters, Mrs. Sheila Burnford of Port Arthur, Ont., won the Canadian Library Association's medal for the best children's book in English. The Incredible Journey, and Lillian Smith of Toronto, formerly of Hamilton and Galt, Ont., was the first Canadian, first woman and first children's librarian to receive the American Textbook Publishers' Clarence Day award.

DESIGNS STAMPS

Mrs. Helen Bacon of Toronto had two of her stamp designs used during the year — one marking Victoria's centennial and the other education year.

Eleanor Milne of Wakefield, Que., was appointed Canada's official sculptor, taking on the job of creating carvings and statues commissioned for federal buildings.

Tona Reed, 22, of Sudbury, Ont., won the world championship at the accordion competitions in Prague.

Prominent women wed during 1962 included former world figure skating champion Barbara Wagner of Toronto who married skater Jimmy Grogan, and Una Maclean of Calgary, past-president of the Canadian Federation of Business and Professional Women's Clubs, married to Edmonton Journal columnist Art Evans.

Women continued to do some strange things. Two Toronto women, spurred by challenges from their husbands, crossed Lake Ontario in an amphibious car, a 32-mile trip that took a little more than six hours.

And during the federal election campaign five members of the Sons of Freedom Doukhobors made headlines by stripping as Prime Minister Diefenbaker addressed a meeting in Trail, B.C.

THESE WOMEN MADE NEWS — Women scored more firsts during 1962 in their battle for equality and also campaigned for standardization of children's clothing, world peace and nuclear disarmament. These women were prominent in such roles. They are (left to right): Mrs. A. F. Plumptre, head of the Canadian Association of Consumers, which campaigned for the Canada Standard Size Label; Mrs. W. D. Tucker, co-founder of the Voice of Women peace movement; Gertrude Mulcahy, first woman elected to a fellowship in the Institute of Chartered Accountants of Ontario. (CP Photo)

St. Mark's W.A. Views Corsage Demonstration

BONARLAW — The December meeting of St. Mark's W.A. Bonarlaw was held at the home of Mrs. W. J. Barlow on December 13th.

The meeting was opened by all singing the carols "Silent Night" and "O Little Town of Bethlehem". The president Mrs. Barlow led in prayer. The Bible reading from Luke 2 was read by Mrs. Wellman.

The treasurer gave a report on the turkey supper, showing a good profit.

The Dorcas secretary, Mrs. E. Heath, reported she had sent the bale.

It was decided to cater to a bowling banquet on January 3rd. Mrs. Barlow closed the meeting with prayer.

The program was in charge of Mrs. Jack Prest and Mrs. Woodbeck.

Mrs. M. Tanner gave an interesting topic, on "Christmas in Other Lands".

Mrs. Maurice Bell was introduced and gave a demonstration on how to make Christmas corsages, she also showed several felt articles made by the Rangers.

Mrs. Barlow thanked Mrs. Bell for her interesting demonstrations.

Mrs. Tanner conducted a contest after which the hostess served lunch.

STATE AIDS DANCERS

MONTREAL (CP) — Celia Franca, artistic director of the National Ballet Guild of Toronto, says that in Russia and Denmark dancers are state-supported throughout training and do not have to worry about finding a position on graduation. When married, dancers receive an automatic salary increase and an additional increase with every child.

SOCIAL and PERSONAL

ENGAGEMENT NOTICE

Mr. and Mrs. James Livingstone, R.R. 2, Frankford, announce the engagement of their daughter, Shirley Elizabeth, to Mr. Mastin Lewis Le Poidevin, of Belleville, only son of Mr. and Mrs. Lewis Le Poidevin, of Chatham, Ontario. Marriage to take place on Saturday, January 5th, at 3.00 p.m. in Kingdom Hall, (Jehovah's Witnesses) 8 Yeomans Street, Belleville.

• • • •

Word has been received of the sudden passing of Mrs. C. B. Buskard, of Montreal. Mr. Buskard was a former resident of Belleville.

• • •

Mr. and Mrs. Carl Reid and family, of Picton, had Christmas Sunday dinner with Mr. and Mrs. Thomas Skeggs, Grier Street.

BEST WISHES!

Here's a cheery greeting to our many good friends and customers at this Yuletide season.

McKEOWN'S DRUG STORE

271 Front St. WO 8-4773

Merry Christmas

Eternal peace and happiness is our sincere hope for each of you this holiday and all the year through.

IT'S FROM

McMabb

264 FRONT ST. Belleville, Ont.

Elegant Coat

By VERA WINSTON

If it isn't suede, it's a suede finish for coats, so this attractive coat is of taupe suede finish wool. It closes all the way over to the side, and is bordered in dark brown sealskin.

The separate sealskin cape-let collar is buttoned at one shoulder and is deftly draped. The collar is detachable and can be worn with other things.

Self banding trims the side closing, wrists and pocket. "

Wife Preservers

Keep oyster from slipping from the neck of an empty bottle quickly and can add nursing furniture by rubbing soap under the spout.

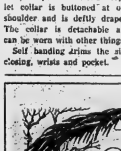

Joyous Christmas Wishes To All

THOMPSON Funeral Home

TABERNACLE UNITED CHURCH

Church Street North of Victoria Avenue
Minister — REV. MORGAN G. McFARLANE, B.A.
Music Director Mr. Clifford Templer, A.T.C.M., L.Mus. (McGill)

CHRISTMAS EVE SERVICE OF WORSHIP
Monday, December 24th at 11.30 p.m.

Guest Speaker — DR. DOUGLAS SHANKS
United Church Chaplain of Western University, London

SPECIAL MUSIC BY THE CHOIR
Under the direction of Mr. Clifford Templer
We Invite You to Join Us in Praise and Worship

ALL ARE WELCOME

Have you tried a professional laundry . . . lately?

If you haven't you're missing out on the conveniences of one of the most helpful services of modern times!

Professional laundries offer you more for your money today than ever before. Tms. U. S. Pat. Off.

BELLE

CLEANERS AND LAUNDERERS LIMITED

DIAL WO 8-6738

CASH & CARRY STORES
23 Bridge St., W. 536 Coleman St.
Belleville Shopping Plaza

THE FAMILY Fair STORES

BELLEVILLE PLAZA

OPEN BOXING DAY

9.30 a.m. to 6.00 p.m.

Check Your Flyer For

OUTSTANDING SPECIALS

IN EVERY DEPARTMENT

Christmas Draws Families And Friends Together

"For unto us a child is born, unto us a Son is given; and the government shall be upon His shoulder; and His name shall be called Wonderful; Counsellor, the Mighty God; the Everlasting Father; the Prince of Peace." —Isa. 9:6.

Miss Fern Robbins of Quinte Secondary School, will spend the Christmas holidays in Kapuskasing with her parents.

Mr. Jean Tessier, Student at Ontario Business College, will be a Christmas holiday guest of his parents in Louisville, Quebec.

Mr. and Mrs. Philip Tatton North Bay, are spending Christmas season with their son and daughter-in-law, Mr. and Mrs Paul Tatton.

Mr. Peter Radonicich of the Regiopolis College, Kingston, will spend his Yuletide holidays with his parents, Mr. and Mrs. L. F. Radonicich, Belleville, R.R. 3.

Mr. Jean Claude Lupter, who is attending Ontario Business College, here, will spend the holiday vacation at his home in Louisville, Quebec.

Miss Medora Butau, of Florida will be a Christmas holiday guest of Mr. and Mrs. L. F. Radonicich, Belleville, R.R. 3.

Officer Cadet Larry Mills, of R.M.C. Kingston, is spending the Christmas holidays with his parents, Mr. and Mrs. George Mills.

Mr. and Mrs. Al Royle and Tommy, of Norwich, Conn., will be Christmas guests of relatives during the holiday season.

Mr. and Mrs. Fred Carscallen will be Christmas guests of their father and son-in-law, Mr. and Mrs. E. Friesen, Port Hope.

Mrs. E. Pickard is spending Christmas weekend in London, Ontario, with her son and daughter-in-law, Dr. and Mrs. H. Pickard and family.

Mrs. E. M. Doolittle will be spending Christmas in Peterborough, with her daughter and son-in-law, Mr. and Mrs. David E. Sutherland.

Mr. and Mrs. John Dixon, and children, of Trenton, will be Yuletide guests of Mrs. Dixon's parents, Mr. and Mrs. George Fleming and family, Belleville, R.R. 3.

Miss Susan Radonicich, of Syracuse University, will spend her Christmas holidays with her parents, Mr. and Mrs. L. F. Radonicich, Belleville, R.R. 3.

F/O and Mrs. T. H. Marshall and Geoffrey, of Calgary, are spending the Christmas holiday season with Mr. and Mrs. Archie Lewis.

Mr. Jeanot LaCombe, of Ontario Business College will be a Christmas holiday guest of his parents, in Shawinigan, Quebec.

Mr. Ed. Moorhouse, of the Northern Electric Company, will be in Dundas for the Christmas holiday with relatives.

Mr. and Mrs. Frank Eastwood of Toronto, are spending Christmas with Mr. and Mrs. George Fleming, Belleville, R.R. 3.

Mr. Andre Matteau, of Shawinigan, Quebec, who is attending Ontario Business College, will spend the holiday season at his home.

Mrs. W. C. McCutcheon and daughters, Peggy and Joan are spending Christmas in Toronto.

Mr. Rodney Follwell, of Queen's University, will be at home with his parents, Mr. and Mrs. E. E. Follwell, during the holiday season.

Mr. William (Bill) Minion, of Queen's University, Kingston, is spending the Christmas holidays at home with his parents, Mr. and Mrs. L. J. Minion.

Mr. Earl Paquin, will spend the Yuletide holidays in Shawinigan, Quebec, with his parents. Paul is attending Ontario Business College, here.

Mr. Chris James is spending Christmas in Burlington, with his parents.

Miss K. E. MacPherson, staff member of Prince Charles Public School, will spend her Christmas holidays in Bermuda with her sister and brother-in-law, Mr. and Mrs. Garnet Grills.

Miss Caroline Daugherty, a student at the University of London, Western Ontario, will be a Christmas holiday season guest of her parents, Mr. and Mrs. Glen Daugherty.

Miss Jamie Gill, who is a student at Queen's University, Kingston, is spending the Christmas holiday season in the city with her parents, Mr. and Mrs. J. S. Gill, North Park St.

Mr. Robert Michaud (Bob) of Queen's University, Kingston, is a guest of his parents, Mr. and Mrs. R. C. Michaud, Shamrock Road, during the Yuletide holidays.

Miss Judith Mott of Queen's University, is spending the Christmas holiday season with her parents, Mr. and Mrs. H. Mott, Queen St.

Mr. and Mrs. Douglas Williamson and Mr. Hickerson and Mr. Al Harvey are spending Christmas with Mr. and Mrs. Jack Chatterson and family.

Mr. and Mrs. H. G. Bates, Everett Street, will have their son, Bill, who is attending Queen's Medical School, Kingston, as their Christmas guest.

Miss Alice Layton, student at Queen's University, will spend Christmas with her parents, Mr. and Mrs. J. A. Layton, Foster Ave.

Miss Margaret Pugh, of Queen's University, is home for the Yuletide holidays with her parents, Mr. and Mrs. J. H. Pugh, Palmer Road.

Miss Lynne Fuzzen, who is attending Queen's University in Kingston, will be home with her parents, Mr. and Mrs. C. Fuzzen for the Yuletide holidays.

Mr. Paul Campbell, student at Queen's University, Kingston, is enjoying the Christmas holidays at home with his parents, Mr. and Mrs. Arnold Campbell, Charlotte St.

Mr. and Mrs. Clarence Vanclief are spending Christmas with Mrs. Blackburn of Eldorado.

Miss Margaret Robbins, of Queen's University, Kingston, will spend the holiday season with her parents, Mr. and Mrs. H. D. Robbins, Queen Street.

Mr. and Mrs. B. Krogman are entertaining Mr. D. Bell, Mr. A. Bell and Mr. Robert Bell over the Christmas holiday.

Mr. Barry Cooper, is flying to Noranda, Quebec, to spend the Christmas holiday with her parents.

Mr. and Mrs. Gerald Bisbee are entertaining Mr. and Mrs. F. Belnap, Mr. and Mrs. B. Farnsworth and children, Mr. and Mrs. J. Mcasman and family, at Christmas.

Mr. Peter Clark, student at Ontario Business College, is home in Knowlton, Quebec for the Christmas holidays.

Mr. Marcel Bourque, of Ontario Business College, is enjoying the Yuletide holidays with his parents, in Grandmere, Quebec.

Mr. Gean-Rene Bourassa, who is attending Ontario Business College, will be a Christmas holidays guest of his parents, in Louisville, Quebec.

Mr. and Mrs. Clifford Ray are spending Christmas with Mr. and Mrs. Gordon Kennedy, o Holloway, Ontario

Mr. and Mrs. M. J. Skalin will spend their Christmas in Brantford, Ontario, visiting their parents, Mr. and Mrs. T. A. Neely and Mr. and Mrs. Stevenson Skalin.

Mr. and Mrs. C. Moore will be Christmas day guests of Mr. and Mrs. P. Rafferty, Toronto.

Mr. and Mrs. C. DeRushie, and family, Tommy, Donald, Wayne, Gladys, will spend Christmas Day with the latter's brother, Mr. Arthur Rush, and family, Belleville, R.R 3.

Mr. and Mrs. Donald Vance are spending the Christmas weekend in London, Ontario, with their son and wife, Mr. and Mrs. Douglas Vance.

Mr. and Mrs. C. Coon are spending Christmas Day in Frankford, and in Trenton, guests of Mr. and Mrs H. Hairs, and Mr. and Mrs. T. Coon.

Mr. and Mrs. John Rush, of Avondale, will be Yuletide guests of his parents, Mr. and Mrs. Donald Rush, and family, Belleville, R.R. 3.

Mr. and Mrs. J. G. Demeza are spending Christmas holidays in North Bay, with their parents.

Mr. and Mrs. Bill Cook and boys will be Christmas guests of Mr. and Mrs. Ronald Giles and family, at Centre.

Miss Janet J. Morrison, student at Albert College, will spend her Yuletide holidays in Asbestos, Quebec, with her mother, Mrs. J. E. Morrison.

Mr. and Mrs. Jack Morrin and Kenneth, of Ottawa, will be Christmas weekend guests of the latter's parents, Mr. and Mrs. Arthur Dent.

Mr. and Mrs. Gary Wilson are spending Christmas weekend in Peterborough with their parents.

Mr. David MacLennan of Albert College, son of Dr. and Mrs. D. A. MacLennan, will spend his Holidays with them in Campbellton, New Brunswick.

Mrs. A. Henderson, Belleville R. R. 3, is spending the Christmas holidays in Ottawa, with her son and daughter-in-law, Mr. and Mrs. Donald P. Henderson.

Mr. and Mrs. Jack McKnight and son Johnny, Kingston, are spending Christmas Day with Mrs. McKnight's brother, Mr. Lloyd J. Mitchell, Colman St.

Mr. and Mrs. George Millard and family will spend Christmas with Mr. and Mrs. John Hamilton and family of Renfrew.

Miss Janice L. Wallace of Albert College, is spending the holiday season in Beamsville, Ontario, with her parents, Mr. and Mrs. A. Wallace.

Mr. Clifford A. Vickery, a student at Albert College, is spending the holiday season in Delhi, Ontario, with his parents, Mr. and Mrs. A. S. Vickery.

Miss Margaret Hurst of Albert College, will be a Christmas holiday guest of her parents, Mr. and Mrs. C. B. Hurst of Montreal, Quebec.

Mr. and Mrs. Donald E. Clements and sons Terry and Bobbie are spending Christmas in Haliburton with Mrs. Clements' parents.

Mr. Harry Webb, Montreal, will be a Yuletide guest of his sister and brother-in-law, Mr. and Mrs. George Laing, Belleville.

Mr. and Mrs. Reg LaRouche of North Bay and family will be Christmas guests of her parents, Mr. and Mrs. Harry Cole of 108 N. Park Street.

Mr. and Mrs. R. Keenan are Christmas guests of Mr. and Mrs. H. Keenan, in Picton.

Mr. Bill Seymour is spending Christmas evening in Cobourg with friends.

Miss Beth Wilbur, of St. Catharines, is spending Christmas holidays with her parents, Mr. and Mrs. Newt Wilbur, in Bellville.

Mr. Keith D. Haslam of Albert College, son of the Rev and Mrs. S. H. Haslam, of Sturgeon Falls, Ontario, will spend his Yuletide holidays, there.

Mr. and Mrs. Thomas Seymour and family, Cobourg, are spending Christmas day with his mother, Mrs. Edna Seymour, and brother, Bill.

Mr. and Mrs. Robert Lough, of Stoney Creek, Ontario, are spending Christmas with his parents, Mr. and Mrs. S. Lough, Belleville, R.R. 2.

Mrs. W. T. Standing, of Dundalk, Florida, will be a Christmas guest of her sister and brother-in-law, Mr. and Mrs. Stewart Lough, Bellecville, R.R. 3.

Don Wallis, teacher at the Indian Reservation, Glenorcny, Lake superior, is spending the Christmas vacation with his mother, Mrs. Fred Wallis, sister, Miss Lorna Wallis, and brother, Bill, Belleville, R.R. 3.

Mr. Dave Kerr will spend Christmas with his parents, Mr. and Mrs. J. A. Brown, Peterborough.

Mr. James R. Ferguson, who is attending Albert College, will be at home in Wawa, Ontario, for the Christmas holiday season, with his parents, Mr. and Mrs. H. Ferguson.

Mr. and Mrs. S. Neilson will be Christmas Sunday dinner guests of Mr. and Mrs. Harry Cole Jr., and son, Gerard.

Mrs. Arthur Burton will be a Christmas guest in Brockville of her daughter and son-in-law, Mr. and Mrs. Ralph Jago.

Mr. William Naftel, of Kings College, Dalhousie University, Halifax, Nova Scotia, will spend the Yuletide holidays in Moira with his parents, Mr. and Mrs. Fred Naftel.

Mrs. Robert Pace is spending Christmas in Toronto, with her son and daughter-in-law, Mr. and Mrs. Harold Spafford.

Mrs. M. B. Weese is spending the Christmas season in Tucson, Arizona, with her daughter and, son-in-law, Mr. and Mrs. Kenneth Wensley.

Miss Jane Ann Thompson is spending Christmas with her parents, Mr. and Mrs. H. Thompson, in Bloomfield.

Private Larry Cain of the R.C.R. London, Ontario, will spend Christmas holidays with his family.

Mr. and Mrs. Murney Malloy are having as Christmas guests Mr. and Mrs. Tony Prince of Maynooth Ont.

Mr. Michael B. Ashford, of Albert College, is spending his Christmas holidays in Pembroke, Bermuda, with his parents, Mr. and Mrs. G. A. Ashford.

Mr. and Mrs. William Rodberg and family are spending the Christmas holidays this year in Terra Haute, Indiana, guests of Mrs. Rodberg's brother, Dr. Cole and Mrs. C. Ross Brown.

Mr. and Mrs. Patrick Drumm will be Yuletide guests of the latter's sister and brother-in-law, Mr. and Mrs. Arthur Vickers, Toronto.

Mr. and Mrs. [illegible] K. Franklin and Mrs. Charles Ketcheson will be Christmas guests of Mr. and Mrs. Donald Ketcheson, 71 Broadlands Blvd., Toronto.

Miss Redd-Wyn L. Williams, who is attending Albert College, is spending the Yuletide holidays with her parents, Mr. and Mrs. H. M. Williams, in Scarborough, Ont.

Mr. and Mrs. Raymond Masse and little daughter, of Trenton, are Christmas guests of his parents, Mr. and Mrs. Emile Masse and brother, Paul.

Mr. and Mrs. George Balazs are spending Christmas Day with the latter's father, Mr. A. L. Bebee, in Kingston.

Miss Nora Anne Malloy is spending her Christmas holidays with her sister and brother, Mr. and Mrs. Tony Prince, Maynooth.

Mr. Stephen E. Burns of Albert College will spend his Christmas holidays with his parents, the Reverend D. M. and Mrs. Burns, at the parsonage, at St. Thomas, Ontario.

Miss Irene Muir is enjoying Christmas holiday, in Toronto with her niece and nephew, Mr. and Mrs. H. Ernst.

Mrs. E. Greenfield and daughter Doris, of Toronto, are spending Christmas weekend with Mr. and Mrs. Cecil Hardwick.

Miss Carolyn Franklin, Reg. N., of Western University, London, Ontario, will spend Christmas holidays with her parents, Mr. and Mrs. T. K. Franklin, Cedar Street.

Miss Diane E. Bartlett, student at Albert College, will be a Yuletide guest of her parents, Mr. and Mrs. J. R. Bartlett, in Sherbrooke, Quebec.

Miss Carolyn Naftel is spending the holiday season, Christmas and New Year's with her parents, Mr. and Mrs. Fred Naftel, Moira.

Miss Betty Redner of Port Credit, is spending Christmas holidays with her parents, Mr. and Mrs. Douglas Redner, R. R. 1, Belleville.

Miss Gladys M. Rana, of Albert College, daughter of Mr. and Mrs. R. R. Rana of Warwick West, Bermuda, will spend the Christmas holidays as guest of her parents.

Mrs. George H. Musgrove, of Hanover, Ontario, will spend the Christmas holidays with her son and family, 101 Avondale Road.

Mr. Robert Franklin, principal of Rolph Road Public School, Leaside, Ontario, will spend Christmas at home with his parents, Mr. and Mrs. T. K. Franklin, Cedar Street.

Miss Sandra Smith, student at Albert College, is spending the holiday season in La Baye, Quebec, with her parents, Mr. and Mrs. H. W. Smith.

Mr. and Mrs. Gary Ward, of Toronto, will be spending the holiday weekend with his parents, Mr. and Mrs. Morley Ward, Belleville, R. R. 1.

Mrs. O. Lucas of Belleville R. R. 3, is spending Christmas in Brantford, Ontario, the guest of her son and daughter-in-law, Mr. and Mrs. Ray Ghent.

Mr. Brian J. Switzer, of Albert College, is holidaying with his parents, the Rev. G. B. and Mrs. Switzer, New Westminster, B.C.

Mr. and Mrs. Roy Thrasher will be Christmas guests of Mr. and Mrs. Leonard Preston's family and Mrs. Robert Hart, of Corbyville.

Mrs Fred Fraser is a Christmas guest in Toronto of her son and daughter-in-law, Mr. and Mrs. Melbourne Fraser.

Miss Nancy C. Lisk, who is attending Albert College, will spend the Christmas holidays in Eganville, Ontario, with her parents, Mr. and Mrs. W. J. Lisk.

Mr. and Mrs. Elwin Hart and family, Belleville, R. R. 3, are spending Christmas day in Oyster Rapids, Ontario, with her mother, Mrs. Robert Hart, and his sister and brother-in-law, Mr. and Mrs. Gerald Brenton and family.

Miss Lenore Dixon, of Toronto Bible College, will be a Yuletide holiday guest of her parents, Mr. and Mrs. Frederick Dixon, her sister Ruth, brother Murray and grandmother Mrs. E. Dixon.

Miss Linda B. Weese of Albert College is holidaying in Otter Rapids, Ontario, with her parents, Mr. and Mrs. C. J. Weese.

Miss Sharon M. Atkins, of Albert College, daughter of Mr. and Mrs. R. Atkins, will be a Yuletide guest at her home in Sarnia, Ont.

Mr. and Mrs. R. H. Van Gyzen are spending Christmas with the latter's parents, Mr. and Mrs. G. E. Davies, Ottawa.

Mr. and Mrs. William Collins of Rollin, Ontario, will be the Yuletide guests of the latter's brother-in-law, Mr. and Mrs. J. Harvey.

Mr. and Mrs. R. H. Doherty are spending Christmas in Peterborough, with the latter's parents, Mr. and Mrs. William R. Doherty.

Miss F. Jennifer Barritt, student at Albert College, Belleville, is spending the holiday season with her parents, Mr. and Mrs. R. E. Barritt, in Devonshire, Bermuda.

Dr. Ralph Atyeo, of Hamilton, and Mr. and Mrs. Russell Perkins, of Kingston, will be Christmas guests of their parents, Mr. and Mrs. Roy Atyeo of Charles St.

Mr. and Mrs. W. G. McPherson are spending Christmas Day in Napanee with friends.

Mr. and Mrs. Roy Valleau are spending Christmas with their son and family, Mr. and Mrs. Morley Valleau of Montreal.

Miss Dorothy Bayman, of Ontario Business College, is spending the Christmas vacation in Brighton, Ontario, with her parents.

Mr. and Mrs. Howard Graham accompanied by Mrs. Graham's mother, Mrs. A. Y. Richmond, are spending the Christmas holiday with the former's mother, Mrs. G. Graham in Ayr.

Mr. John Tooth, of the University of Western Ontario will spend his holidays with his parents, Mr. and Mrs. A. G. Tooth.

Miss Jennie Rose, of the Physical Education staff of R.C.I. is flying overseas to spend the Christmas holidays at her home in Belfast, Northern Ireland.

Mr. and Mrs. W. P. Finlay, of Oshawa, are holidaying with the latter's parents, Mr. and Mrs. A. G. Tooth, Selina Street.

Miss Marina Bongard, Queen's University, Kingston, will be a home for the Christmas holidays with her parents, Mr. and Mrs. Bongard, North Park Street.

Mr. and Mrs. H. R. Barcoe are spending the Christmas holidays with their son-in-law, and daughter, Mr. and Mrs. R. Sutherland and children, at Whitevale, Ontario.

Miss Helen Welch, who is attending Queen's University, Kingston, is visiting her mother, Mrs. G. Welch, Bridge St., also other friends in Montreal, during the holiday season.

Mr. James Bailey, of Roslin, is enjoying his Yuletide vacation at home with his parents, Mr. Bailey is a student at Ontario Business College.

Mr. Gerald Garceau, student at Ontario Business College here, will spend his Christmas vacation in Louisville, Quebec, the guest of his parents.

Mr. Reginald Crete, who is attending Ontario Business College, here, is spending his Christmas vacation with his parents in Wotton, Quebec.

Mr. and Mrs. Burton Thompson, Carl and Orpha are spending Christmas with Mr. and Mrs. Clarence Thompson, Tweed.

Mrs. W. F. Osborne and Mr. and Mrs. George Fleming, Mrs. Roger, Mrs. Howard Wallbridge and Douglas are spending Christmas with Mrs. Osborne, Norman Wallbridge, Belleville.

Mr. Valmond Lantinge will spend the Yuletide holidays with his parents, and family in Carsquet, New Brunswick.

Mr. and Mrs. Keith Kells will keep Christmas with his parents, Mr. and Mrs. Ernie Kells, and his grandmother, Mrs. T. H. Irwin, Belleville, RR 2.

Mrs. F. Weese is spending Christmas with her sister, Mrs. Jack Clark, and family, at Bruce MacDonald and daughter, Heather.

Mr. and Mrs. Fred Reed of Picton, will be Yuletide guests of their son, wife and family Dr. and Mrs. Alfred Reid and Mrs. Charles Wilson.

Mr. Andrew Turnbull is spending Christmas Day in Toronto with his parents, Mr. and Mrs. W. G. Turnbull.

Mr. and Mrs. Elvin Reid and Rhonda are spending Christmas with the latter's parents, Mr. and Mrs. Russell Howell, Demorestville.

Miss Lorna Wallis, of Oshawa, is spending the holiday season with her parents, Mr. and Fred Wallis, and brothers, Don and Bill.

Mr. and Mrs. W. J. Price are Christmas Day guests in Kingston of their daughter and son-in-law, Mr. and Mrs. Lewis Cole.

Mrs. Fred Wessell of Toronto, is a Christmas holiday guest of her daughter and son-in-law, Mr. and Mrs. Robert Denike.

Miss Diana F. Earle, student at Albert College, will be at home for the Christmas season with her parents, Mr. and Mrs. F. E. Earle, Quinte, Ont.

Mr. and Mrs. Harold Ward, Belleville, R.R. 1, will have as their Christmas guest, her mother, from Bethel.

Miss Jane Townsend, who is studying Social Service at the University of Toronto, will spend the Christmas holidays with her parents, Mr. and Mrs. H. M. Townsend, Highland Avenue.

Mrs. Walter Wickett, of Foxboro, will be a Christmas holiday guest of her son, Mr. Merle W. Wickett, Bridge Street East.

Mr. and Mrs. Archie Cook are spending Christmas Day at Centre with Mr. and Mrs. Ronald Giles, and family.

Miss Glennys Dickey, of Queen's University, Kingston, will spend the holiday season with her parents, Mr. and Mrs. J. Dickey.

Mrs. Anna Gay will spend Christmas and New Year's holidays in Winnipeg, Manitoba, the guest of her daughter and son-in-law, Mr. and Mrs. Jan Mokjan.

Mr. and Mrs. A. R. Winnett, Kingston, are spending Christmas Day with her parents, Mr. and Mrs. R. D. Arnott.

Miss Sandra Wallace, student at Albert College, is spending Christmas holidays with her parents, Mr. and Mrs. A. Wallace of Gagnon, Quebec.

Mr. Don Morton of Teachers' College, Peterborough will be spending the Christmas holidays in the city with his wife and daughter, Heather and his father, Mr. L. Morton.

Mr. and Mrs. James Malcolm and family, are spending Christmas holidays in Denbigh, Ontario, with Mrs. Malcolm's parents, Mr. and Mrs. Richard Mikael.

The Misses Donna C. and Sharon Wilson, who are students at Albert College, are spending the Christmas holidays with their parents, Mr. and Mrs. D. A. Wilson, in Rimouski, Quebec.

Miss Tamsin Reid, Royal Conservatory of Toronto, will be a Christmas holiday guest of her parents Mr. and Mrs. Norman Reid, Belleville, R.R. 1.

Mr. and Mrs. Eugene Hilchon are spending Christmas Day in Moira, guests of Mr. and Mrs. Wesley Farrell, and of Mr. John Farrell.

Mr. and Mrs. Douglas Holton, Bruce and Mr. Charles Holton, will spend Christmas Day with Mr. and Mrs. Donald Shorey, and family, Wallbridge. Mr. and Mrs. Holton, Mr. and Mrs. Port Hope, and children, Janice, Kathy and Blake will also be guests for the Yuletide.

Miss Donna Weeks, of Ottawa Normal School, will spend the Christmas holidays at her home in Belleville, with her parents, Mr. and Mrs. Keith Weeks.

Miss Stephanie J. Brodie, Albert College, will spend her Christmas holidays in Kingston, Ontario, with her parents, Colonel and Mrs. R. S. Brodie.

Mr. Claude Blais, student at Ontario Business College, is spending the Christmas holidays in Shawinigan, Quebec.

Mr. Martial Giguere, of O.B.C. here is a Christmas holiday guest in Louisville, Quebec, with his parents.

Mr. Andre Desaulnes, of Ontario Business College, is home for the Yuletide season with his parents, in Shawinigan, Quebec.

Miss Kettie Burr a physiotherapy student at the University of Toronto, will spend her Yuletide holidays with her parents, Mr. and Mrs. D. G. Burr, Bridge St., Belleville.

Mr. Jim Warner will be a Christmas holiday guest in the city of Mr. and Mrs. H. M. Townsend.

Mr. Robert Burr of Queen's University, Kingston, will be at home for the Christmas holiday season, the guest of his parents, Mr. and Mrs. D. G. Burr.

Mr. Maurice Bernard of Ontario Business College is spending his holidays in Louisville, with his parents.

Mr. and Mrs. James MacDonald, from Oakville, are spending the Christmas season in Belleville with his parents, Mr. and Mrs. James MacDonald.

Miss Janice Beattie, of Montreal Hospital, will be at home for the Christmas season with her father, Mr. Clarence Beattie for the Christmas season.

The Rev. and Mrs. Paul Delaney of Galt, Ontario, are Christmas weekend guests of Mrs. Delaney's parents, Mr. and Mrs. Daniel Benn, Burnham St.

Miss Gayle McDougall, of Queen's University, Kingston, is spending the Christmas season at home with her parents, Inspector and Mrs. A. McDougall, Bridge St.

Miss Jennifer J. Roberts, who is attending Albert College, will enjoy her Christmas holidays in St. George's Parish, Bermuda, with her parents, Mr. and Mrs. R. G. Roberts.

Sleepy-time Girl

By TRACY ADRIAN

Bedtime takes on a bit of glamor for little sisters when their sleep wardrobe includes a pretty nightie like this one.

Made of soft nylon tricot, the gown is charmingly embellished with multi-hued floral embroidery and white lace on its bib yoke. The pouf sleeves and the little collar are also lace-trimmed and the colors are pink or aqua.

Christmas Eve Greetings

— Mary Moore

The Cook Comes Out of the Kitchen

The old order changeth Here's a switch. Pete's the Christmas host.

I do so much experimental Christmas baking and cooking during November and December that I welcome the thought of the actual preparations for the big Christmas meal being done in someone else's kitchen.

Because Peter is posted to his own home town for the third year of his post-graduate psychiatric work he decided that Margy and he would have Christmas dinner at their home.

Margy made her first Plum Pudding and Christmas cakes in November in true British tradition. If I want to, while last minute dinner preparations are progressing, I can play with five-month old Jennifer, Pretty slick!

Dinner Menus

MONDAY

(Easy for Christmas Eve)

Barbecued Beef Cakes; Baked Jacket Potatoes; Creamed Cabbage; Assorted Fresh Fruits; Christmas Cake; Coffee.

TUESDAY

(Christmas Dinner Menu)

Broiled Grapefruit Flowers (see December 20th); Roast Turkey with Celery Stuffing (see December 19th); Turkey Gravy (see December 19th); Spicy Cranberry Sauce (see December 20th); Duchess Potatoes (see December 21st); Frenched Green Beans with Almond Sauce (see December 21st); Cucumber and Mild Onion Salad with Sweet Sour Dressing (see December 21st.); Plum Pudding (see November 28th or Plum Pudding and Hard Sauce); Hard Sauce or Egg Nogg Sauce (see December 17th); Pastel Mints; Coffee.

WEDNESDAY

Poached Eggs on Toast with Tomato Sauce; Cauliflower; Shredded Lettuce and Endive with French Dressing; Apple Dumplings with Lemon Sauce; Coffee.

News of Marianne and Herbie is a little different: As many of you know they are posted to Calgary and there is a measles epidemic there and you can guess the rest. Gary had not been transferred to first grade there for more than two weeks before he caught it. When I talked to them, on the telephone on Saturday night Herbie said there wasn't a square inch on him (Gary) that was clear of spots. But the worst is over for him. Now Marianne is examining Davey and Sue and Danny hourly. Her Christmas shopping was done by telephone and proxy but they are looking forward to Herbie's family coming from Castlegar for an "adults only" Christmas dinner. But don't misinterpret that — the children will be pampered with their own-special dinner and entertainment.

CONTENTED THOUGHTS:

When you receive a letter from a minister in Saskatchewan saying "I made both your Christmas fruit cakes and think they are fine" . . .

When two of your Y.P.U. members ask for posts on the Sunday School teaching staff . .

When a reader you have never met invites you for Christmas dinner in Northern Ontario. . .

When someone guesses you are ten years younger than you really are . . .

When the scales show you have lost two pounds even with pre Christmas nibbling . . .

When your secretary walks in to you on the morning after you have made a speech which she has heard and gives you a big kiss and hug and says "Well done" . . .

Then I think of you and thank my Heavenly Father for His everlasting munificence in providing me with the kind of work that seems to be the envy of every one I know.

On Christmas Eve I would like to thank the generous and thoughtful and understanding women (and men) who comprise my audience and make my work so rewarding.

Merry Christmas to you all.

Mother's Helper

HOW LONG your baby will be happy to make a daily visit is that playpen depends on how attractive you can make it. Stack the toys so that when up in a different way overnight, so he's never plopped down in the same he created the day before. Hide a newfrankly treat where he'll find it without too much trouble.

© 1962 New York Herald Tribune Inc.

SPEAKING of MANNERS

PATRICIA LEWIS

TIPS ON TELEPHONE COURTESY

To hear the average housewife tell it, she spends practically half the day on the phone.

If this is correct, no wonder manners tend to get slack at times. When one tries to cope with a string of phone calls, both coming and going, it's often hard to put one's best foot forward and often one's foot ends up in one's mouth.

Or, at least, that's the way it sounds sometimes to the person on the other end. A friend may call to deliver an innocent invitation to dinner on Saturday and canasta afterward and be greeted with "Hold on a sec," while the busy little woman pollishes off a sandwich with one hand and finished a novel with the other. At least she shows some measure of taste by not chomping away while trying to talk on the phone, but keeping a caller dangling for ages is almost as severe a social crime.

If it's impractical at the moment to accept a phone call, then the polite thing to do is explain the situation and offer to call back. Certainly this is more understandable to the caller than to have to devote ten minutes to constant interruptions when the call should only have taken two.

There are other times when it's more gracious and courteous to return a call, rather than impose on the good nature of the friend on the other end.

When there are visitors present and there's no time to talk. Trying to carry on a three-way conversation is hardly courteous to the invisible person, who may feel she is crashing a party from ten blocks away. Excuse yourself for the nonce, and arrange to call back as soon as you're alone and can take time out for a chat.

When the children are acting up. Nothing is more shattering to a caller than to listen to wails in the background and to mother's crisp, military voice commanding "Johnnie, stop that," and smack into the mouthpiece. Offer to call back — the offer will be gratefully received — when Johnnie's down from the chandelier, or, at least, doing gymnastics in another room, where he's out of sight and not demanding attention.

When dinner's on the table, or almost there. This can be a trying time when visities have to be taken off the stove at a moment's notice and dished out before they get cold. When advised of the situation, a caller is only too willing to bide her time so that she can deliver her message at leisure and make sure it will be received accurately.

Remember that most callers regret catching you at a bad time and much prefer that you speak to them when problems aren't so pressing. Trying to talk on the phone when it's hard to concentrate is really not a courtesy to the person who is calling. Often it's provoking and embarrassing. An offer to return the call at a calmer moment makes the eventual conversation more enjoyable — and enlightening — on both ends.

POOR WEDDING CAKE

LONDON (CP) — The traditional wedding cake needs a facelift, says the Cookery and Food Association. "It sticks in the throat when you toast the bride" and is too often stale, says the association.

Polish Yule Customs Told To Melrose W.I.

Christmas wreaths and festive decorations in the spacious home of Mrs. J. McLaren were a perfect setting for the December meeting of Melrose W.I., which was well attended.

The president, Mrs. M. Lasher, extended a welcome and season's greetings and thanked the hostess for opening her home.

Several thank-you notes were read for cards and flowers received. It was decided to assist two needy families to help bring cheer at this glad season of the year.

The two delegates, Mrs. J. McLaren and Mrs. A. English, gave full and informative reports on the recent Trent Valley Area Convention in Belleville held early in December.

At this stage the meeting was turned over to Mrs. D. Thompson, who presided over the following delightful program, which was in keeping with the holiday season. Several carols were sung by the Grandmothers, with Mrs. Bates Sr. as accompanist on the piano. Mrs. G. Hagerman gave a reading entitled, "So Hallowed and Gracious is Today," after which Mrs. Ron Graham cleverly demonstrated in a most novel manner the construction of several Christmas decorations from foil pie plates suitable for walls, doors or windows. This was indeed instructive and many members will be trying out these ideas.

A Christmas exchange of presents among the members provided many pleasant surprises. Mrs. K. McBechael followed with a reading, "The Spear Over Bethlehem," after which Mrs. Thompson told a moving story which is authoritative and was written by "Vince Prozerak," a native of Poland but now a Canadian citizen, who wrote: "How Christmas is Spent in Poland." He described the customs which were in vogue when he was a child. On Christmas eve all" members of the family dressed up in their best clothes and watched for the "Star," after which the festivities started. The families kiss and embrace one another; cakes are prepared in advance, no cooking is done on Christmas Day; hay was laid over the table and then covered with a large white cloth. They partake of a wafer sharing with others, after which they embrance. There are 14 different varieties of food served. One vacant chair is left for any uninvited guest who may call. Happiness reigns supreme. Carols are sung during the" Christmas season only. The church bells ring out to invite people to attend and worship together. These are all childhood memories as customs have changed under the communist rule and domination.

The president thanked all who helped make this meeting such a happy occasion and wished everyone a "Merry Christmas" after which a delicious lunch was served and a social time spent.

DELAY TALKS

RAWALPINDI (Reuters) — Preliminary talks between India and Pakistan ministers on the Kashmir dispute will begin here Thursday, a day later than originally scheduled, it was learned today.

TO YOU, OUR FRIENDS AND CUSTOMERS

Elise Styles

THE FAMILY COUNCIL

Stanley C. — I don't want my child raised by a nursemaid.

Kathryn C. — I'd make enough to pay for an excellent one.

•

Stanley C. — We're married six years and have a two-year-old son. Right now Kitty and I are arguing over her plan to return to her job and hire a nursemaid for the baby.

I might have weakened and said yes, if I hadn't had an afternoon off last week and watched the "nannies" in the park. Even the best of them pay little attention to the kids and spend the time gossiping with each other. All they worry about is keeping the babies' white shoes white.

One little boy tried to say something to his nurse and got pushed away. Another one was screaming because someone was throwing sand at him. But the governess kept on reading. If those babies could only talk it might scare their mothers into taking care of their own children.

•

Kathryn C. — I left a wonderful job just a few months before the birth of our son. I worked for a travel agency and they've asked me to return this spring when their busy season begins. They're expanding and I have a good chance to be appointed branch manager after a few weeks of catching up.

The salary offered me would pay for a high-grade nursemaid for Bobby. But Stan can't see it at all. He doesn't realize that Bobby will actually be better off. He'd have a trained person watching over his health and growth every day. I'd still have time to play with him, and weekends I'd take charge completely. Ordinarily I'd agree that a woman should stay with her baby. But this isn't an ordinary job that's come along. Stan should make an exception.

There are fine nurseamids as well as hard-boiled ones. I'll show Stan the nice ones.

The Council: Most mothers of 2-year-olds, including our First Lady, make it their business to be with their child as much as possible, and lament having to leave the youngster in search with others. And here comes Kathryn who has no financial or family reason for working, yet longs to pull out of the picture and substitute a hired worker to care for the mother.

Our comment is direct: Don't. Postpone the resumption of your career, Kathryn. You're trading dollars for sunbeams, and it's a risky swap.

Apropos, we insert a park scene witnessed by one of The Council. It ditto Stanley's impression. A tot, walking with a daydreaming maid, saw some Thanksgiving ragamuffins approaching. "Look!" he called. "There's a Mickey Mouse hat . . . with the ears . . . Look! . . . a Mickey Mouse . . . ears . . ." and his voice and enthusiasm died down, because the maid said, "Oh, shut up." Perhaps a mother would have obliged with "Yes, I see."

Mothers aren't necessarily better than nursemaids. They, too, sometimes rebuff and neglect their charges, or spoil and over-protect them. But they have so much more at stake than a paid employee that the chances are they'll try harder and adapt to the child instead of rigidly making him adapt to them.

Besides, Kathryn, your Bobby is only two. He's still in the most formative of the formative years, when the mother-child bond is the determining factor that can shape his adult attitudes. You are still more like one person, than two. The abrupt deprivation of your presence might puzzle and frighten the child. Even though he thrives physically and smiles a lot, he may still be affected emotionally by your withdrawal from his orbit.

Right now, money can't buy what your baby needs — a mother on tap. Hold off. A few years now your money can buy things Bobby needs — things, not feelings.

C.A's Hold Yule Party

FRANKFORD — On Friday evening the C.A's of Frankford Full Gospel Church gathered in the recreational room of the parsonage for their Christmas party.

The film, "Cross Roads," began the evening's activities, with Christmas carol singing conducted by Mr. Reg. Williams. A recitation, "Prayer, 'N' Potatoes," was given by Mr. Elgin Payne.

The film, "Voice of the Deep," was enjoyed.

The letter part was "Put Christ Back Into Christmas," was won by Mr. Jack Drobot's team. A "Balloon Game," was won by Miss Carolyn Reichert and Miss Dorcas Grant. A Christmas carols game, was won by the Rev. F. Spring, Mr. R. Williams, Mr. G. Smith and Mr. M. Stacey. This quartet favored with a carol.

Mrs. F. Spring led in grace and Mr. Spring passed out gifts from the lovely lighted Christmas tree.

Refreshments were served and a time of fellowship was enjoyed by all.

CHRISTMAS CHEER TO ALL

Management and Staff

RONALD KEEL - Jeweller

CERAMIC WALL & FLOOR TILE

Everlasting beauty at a very low cost. 21 exciting new colors. 1-day installation. Install ceramic tile yourself and save 5%. Or have our trained mechanics do it for you. Come and see us.

- TERRAZZO FLOORS
- COLORED CONCRETE FLOORS
- PLAIN CONCRETE FLOORS
- MARBLE FIREPLACES
- MARBLE—COFFEE TABLES
- CERAMIC COFFEE TABLES

PIDUTTI-FABBRI LTD.

WO 8-7425 83 College St. W. —WO 2-0385

Ceramics Manufactured by Frontenac Floor and Wall Tile Ltd., Kingston, Ontario.

TIME TO SAY: MERRY CHRISTMAS

TO ALL OUR FRIENDS

MICHAEL HAIR STYLES

As the glad tidings ring out, may we wish every holiday blessing to you and yours.

BERT LEWIS-JEWELLER

328 FRONT STREET BELLEVILLE

WISHING BLESSINGS TO ALL AT CHRISTMAS

Management and Staff

ARTISTIC LADIES' WEAR

Successful Living

(A Canadian Served Worker Helps with Human Problems)

Santa Visits Around the World

DORIS CLARK

"Oh Mummy, Daddy, he's been!"

The excited cry thrills us. We hurry to watch our youngsters explore the wonders of Christmas. We delight in the gifts we have provided for our own.

For children not so sure of being remembered by Santa, there's been help too. In our own city, in the spirit of Christmas, generous donors are making it possible for financially depressed parents to share in the joy of Christmas morning, with shining gifts and special treats.

That Canadians have reached out beyond their own prosperous shores is another happy fact. Some work through UNICEF, Canadian Red Cross, CARE or the Unitarian Service Committee. And Mrs. O. E. Schenk of the Toronto Branch of the Canadian Save the Children Fund (CSCF) speaks for all world-wide efforts in telling the following story:

"We have packed and shipped overseas just over three thousand Christmas stockings, and had enough to be able to add children of Hong Kong to our list.

"All the time we were packing this year, I was trying to thing of some way of adequately expressing to you our very great appreciation for all the love and care that went into the stockings. One story about these kept recurring to me and because you will be just as touched as I was when I first held it.

"As well as justifying all the work that goes into each and every stocking, it also answers the question, 'What good is so little when so much is needed?'

"This happened in Greece to one of the many young girls who are trained at Ioanina (Greece) to operate day care centres for little tots from their own villages. The heroine of this tale arrived at Ioanna one day in a state of physical and mental collapse. Her little school way up in the mountains, for which she had laboured the long and so hard, had been completely swept away by the floods.

"The children had lost their few precious possessions and were dazed and more than a little frightened. It had taken her three days to get the school going and now it was all gone! Wearily she said: 'There is little point in trying again.'

"Our field worker there is wondrously wise. Quietly she placed a bright red Christmas stocking in the girl's hands. 'This just arrived from Canada.'

"The girl held it for a moment; then handed it slowly back. It could never decide who was to get it,' she said.

"But there is a stocking for every child,' she was told. . . .

"The girl turned away and wept.

"A week later, with enough clothing (supplied by CSCF) to keep the children warm, food to help them face the winter and the wonderful life of 'Christmas from Canada' to give them delight and new hope, she started back up the mountain to her village.

"For making such things as this possible, we thank you all very, very much."—DORIS.

* * *

DEAR DORIS—Please help me! If you don't, there's no telling what might happen.

I first started three years ago when I was twelve. This boy really liked me, asked me to the Prom and all, but my parents won't let me do anything. Then this August I met a divine boy, aged 16. We got along swell and, even though we didn't have a date, we were intimately close and spent a lot of time together. .

Then school started. Now there's this terribly cute boy in grade ten and his locker is next to mine, and I like him swell. And . . . here comes the big problem. He's such a flirt and so naturally he pays attention to others, one in particular besides me. Boris she can go out and I can't and I just know it'll lose him to her if something doesn't give.—BEWILDERED M.

* * *

DEAR BEWILDERED—Competition is unfair if you can't date and she can!

Your mother don't keep you in cotton wool all your life. Would she let you have two or three girls in for an evening? Then she might see that your friends are nice and it makes you happy to be with them. Especially if they help with clean up, dishes and so on). Perhaps then she might soften up and let one or two boys in too in groups only, at first.

Meanwhile, you aren't doing too badly, with or without dates, it seems!

* * *

DEAR DORIS—The letter from Maria was very true not only in her case. I would say the same situation applies all through Canada. I came to this country ten years ago from a very friendly country indeed, thinking I would find the same happy-go-lucky friendly atmosphere in all the cities and towns I would be living in. But so far I have met nothing but a very sad and non-talkative race of people. The word "neighbor" should be replaced by "stranger," especially when one is referring to someone living next door.

I am sure I am not too far out when I say that this whole situation has been brought on by the fact that people today live in uncertainty, and that everyone is in debt. Therefore, the less friends you have, the less people you hurt.—THANK YOU.

* * *

DEAR THANK YOU—"A very sad and non-talkative race of people!" Are we that bad? I can't believe that Canadians are truly unfriendly and uncertain, but if we seem this way to strangers who come here and long for a friendly smile, perhaps we'd better pay our bills (if that's what's depressing us!)

* * *

TO MISS A. M. H.—You did not enclose the stamped, self-addressed envelope which you mentioned. Please write again repeating your questions and enclosing it for a private reply.

TOM HOLMES SHOES LTD.
258 FRONT STREET BELLEVILLE

Canadian Fashion & Fad

—BY pegg rogers

THE TURKEY IS DRESSED — NOW WHAT ABOUT YOU?

Each family builds its own set of private Christmas traditions, interlaced with the more widely accepted festive customs. Some families cling to the tree — specialists in this field are the devotees of the Scotch pine. Some people open their gifts, en masse of course, after the Christmas Eve midnight service. Others, whose children are young, arise before dawn to enjoy these celebrations on a relatively empty stomach! As the children grow older, this awakening can usually be delayed, at least until sunrise.

Each individual family Christmas tradition is precious to a child and therefore unchangeable. We know one young mother who wore a long velveteen housecoat of red on Christmas Eve. The children named this: "Mother's Christmas dress". Although her children are now adults, she still wears red velveteen for the Christmas holidays. Her daughters have adopted this costume, for their own home parties, as their children delight in the color and texture of the fabric.

If your children are young establish your family Christmas traditions now. The bright new star for the top of the tree could be matched by a distinctive brach, which you wear only at Christmas. If it happens to be in the shape of a star, so much the better. The new star for the tree will tarnish, but each year it should have its place of honor. Gradually, as the children grow older, it and your Christmas brooch will be linked in their minds with pleasant memories of childhood — Christmas and a pretty mother.

It is a little difficult to remain cool and pretty, while coping with a turkey dinner, but it can be done. We suggest a sleeveless dress, if you are able to wear this type, becomingly. A bright color, worn with festive jewelry with some sparkle — red if possible, will delight young children. A cocktail apron won't do much to protect you from the inevitable spills. Comfortable shoes and a foundation garment which is a little on the easy side, are recommended. A good make-up job and a hair style which will not wilt in the heat, will help you to stay cool and collected. Avoid dangling bracelets while working near the stove, and don't burn or ruin your Christmas and that of everyone else.

The classic, fashionable accessory for all the Christmas season is a bright cheerful smile, coupled with unending patience in the face of a child's boundless enthusiasm for this most exciting birthday on the Christian calendar.

A Happy Christmas to all of you!

If you have a question on fashion, just write Pegg Rogers care of The Ontario Intelligencer.

Small Talk

—by Zena Cherry—

Don't look now, but your Christmas cards are showing. One effective way to display them is to cut long strips of colored felt, six inches wide. Pink the edges, hang them as panels on the wall then glue, tape or pin the cards to them. You can fasten a few pine cones at the top, cut the bottom of the streamer to a point and fasten a few colorful balls at the end.

Empty egg cartons make a safe storage place for tree ornaments. Put small balls so you'll have them when you take the tree down after the holidays.

If you're a ribbon saver and stored some away last year it no doubt looks limply sick now. To nurse back to perfect health, wash gently and rinse, then dip in a cup of warm water with a good teaspoon of sugar added. Squeeze and iron when damp.

A sophisticated and inexpensive centrepiece is easily made from one, three or five pine-apples, depending upon the size of your table. Spray the fruit gold or silver; stick on little sprigs of fir or holly and arrange greens at the base to hide the boxes; finish with tall, tall candles in the pineapple tops.

Tiny felt trees, bells or balls make your dinner napkins festive for Noel. Just tack or even pin them on—they're easily removed afterwards.

To be a Christmas belle—you can make gay Christmas earrings in two minutes flat. Buy the earring forms and then just wire on miniature trees, bells or a bit of holly.

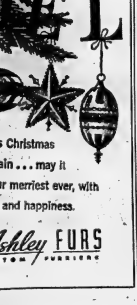

NO REFRESHMENTS

Some 250,000 spectators would gather at ancient Rome's Circus Maximus stadium, but refreshments were not allowed.

Christmas Concert

ALLAN S.S., WILLIAMS S.S.

On Thursday evening a large number of folk from the two school sections, also visitors from Hoards, Stirling and Campbellford gathered in Mount Pleasant-Rawdon church hall for the annual Christmas concert.

A large evergreen tree decorated with Christmas symbols and brilliant with a large array of colored lights welcomed the folks as they arrived. Underneath were dozens of wrapped gifts which were later distributed by Santa and his assistants. The platform was adorned with gift - letters spelling "Merry Christmas" to all.

With the two teachers, Mrs. Grace L. Morton, of the Allan School Section No. 3, and Mrs. Joyce Pratt, teacher of the Williams public school S.S. No. 4, and the pupils entertained with a good program.

Miss Grace Pitman, A.T.C.M., Stirling, the music supervisor for the two schools, accompanied the musical selections, and Mr. Kenneth Weaver manipulated the curtains.

The pastor, the Rev. W. G. Fletcher, was master of ceremonies and at the close of the program voiced appreciation to the group who had presented such a fine entertainment, and to the three ladies involved who spoke briefly.

The financial treasurers were Ross Jeffs and Burton Sharpe.

At the close, jolly old Santa arrived, and, after playing a violin selection, he gave a brief address to the children, and then distributed the treats and gifts.

The program follows:

Choruses by the two schools: "A Greeting" and "Rejoice for Christmas is Here"; recitation, Grade 1 pupils; dialogue, "Jill McAgam; two choruses, Williams School, "When Christ was Born" and "Put Christ Back into Christmas"; monologue, "She Wanted to Write", Brenda Williams; dialogue, "Counting Eggs" Allan's School; drama without words, "Christmas Catastrophe", Williams School; recitation, "A Christmas Birthday", Lorraine Jeffs; musical number, "Bethlehem Star", Williams School; nine recitations from Allan's School, Kenneth Sh—, Dennis Hubble, Frank Hubble, Keith McConnell, Randy Sc—, Kenneth Couch, Donnie Campbell, Byron Hubble, Billie Mc-Arthur; daily musical numbers, Grades 1 to 4, Allan's School; dialogue, "Truth Telling Machines", Williams School; recitation, "What This Country Needs", Bonnie Williams; trio, "Carol The Joy", Brenda Williams, Janet Scott, Brenda Campbell; recitation, "Found in My Stocking", Wallace Hoard; drill, Williams School; dialogue, "Animal Picture", Allan's School Juniors; chorus, grades 5 to 8, Allan's School, "Help the Poor Christmas"; dialogue, "Child Psychology", Williams School; solo, "Are My Ears On Straight", Linda Potts; dialogue, "Christmas at Casey's", Allan's School; three part chorus, "Lowly Birth", William's School; dialogue, "In The Best of Families", Gordon Hoard and Keith McConnel; recitation, "Good-night", Doreen Hubble; solo, "Christmas Candles", Gordon Way", Allan's School; chorus by the two schools, "Santa's Laughing Song", and "Jingle Bells."

HIMALAYAN WHISKY

In south Sikkim, in the dimalayas, a flourishing distillery makes a Scotch-type whisky.

To All Our Many Friends and Customers
Kelly's Rexall
DRUG STORE
413 Bridge St. E., WO 2-5388

CENTENARY P.S.

CENTENARY On December 20th Centenary Public School presented a Christmas concert in the church hall. Mr. Delbert McComb acted as chairman, welcomed the guests and introduced the numbers.

A recitation "Welcome" by Francis Tomalty opened the program. Grades 1 and 2 put on the play "The Shoemaker" followed by a song "Christmas Bells", by the Juniors"; recitation by Billy Christy "May ther Makes a Christmas Cake". a play "Santa's Vacation" grades 3 and 4; a play by the Seniors "Dick's Resolution"; two choruses by the Sunday school Kindergarten; recitation by Jim Hagaway "Swedish Christmas Tree"; song by the seniors "Drummer Boy"; play by the seniors "The Golden Goose"; recitation by John Mywaart; a play by the seniors, "Christmas Secret".

Thanks was expressed by Mr. Jack Sargent to Miss Campsall the principal of the school and Mrs. Banks and Mrs. Smith for the fine concert, which certainly required a lot of time and work to present; also thanked all those who assisted in any way.

Santa Claus with his bells arrived and distributed gifts and bags of candy to all the children.

BROOKDALE P.S.

FRANKFORD — Brookdale Public School held its annual Christmas concert Thursday evening with chairman for the evening, Mr. Ernest Anderson.

The program consisted of opening chorus by the entire school; Christmas choruses by grades 1, 2 and 3; a comedy play entitled, "Heck," was enacted; the senior girls chorus gave "Twelve Days of Christmas"; the play, "Christmas Breakfast," taken from the famous book, "Little Women," followed; recitation, "I Didn't Want Mittens" by David Keller; choir us of girls sang "God Rest Ye Merry Gentlemen"; duet, "Once In Royal David's City," by Linda Killam and Eleanor Towns; another play, entitled, "Beauty and the Beast;" the chairman gave an address; a pageant on "How Carols Were Originated" was enjoyed; closing chorus, "Jingle Bells" followed by "Here Comes Santa Claus" brought the program to a close.

Santa Claus arrived and gave out gifts and bags of candy to the children.

CITE CLOSE SHAVE

GLASGOW (AP) — A shave cost Malcolm Crow $1.25 (11s) Sunday. Police testified they spotted his car veering and found Crow was shaving with an electric razor. He was fined for driving without proper care.

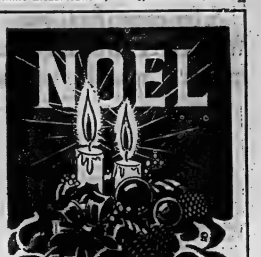

GREETINGS TO ALL!
Lipson's
STORES LIMITED (1958)
261 FRONT STREET WO 2-3699

WISHING ALL THE JOYS OF THE SEASON TO OUR MANY FRIENDS.
WILLIAMS LADIES WEAR and MILLINERY
267 FRONT STREET WO 2-4884

Cherney's
FURNITURE WORLD
WISHES YOU A MOST
Merry Christmas
. . . and may you find 1963 a year that abounds for you with all of life's greatest blessings.

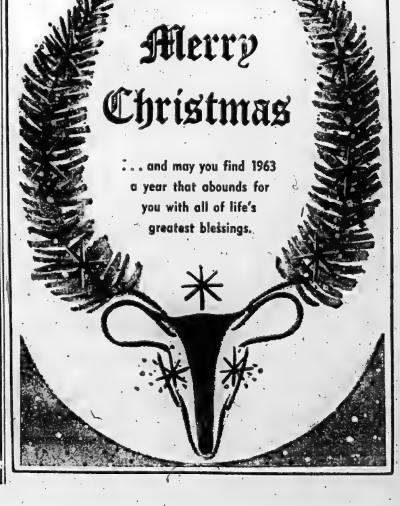

U.S. Spacemen End Drought With Three Orbital Flights In Year of Space Exploration

By CARMAN CUMMING
Canadian Press Staff Writer

A man, commented one U.S. space official, "is a heck of a lot better than a black box."

The man he referred to was John H. Glenn, 40-year-old U.S. Marine Corps colonel and first American to orbit the earth. In five hours last Feb. 20 he circled the globe three times and returned for a gentle landing in the Atlantic off The Bahamas.

He also started a year of space exploration that was to see four more men — two Russians and two Americans — make orbital flights and prove that man could do much more than a black box; a year which saw vital if less dramatic advances in the field of scientific and communications satellites.

Glenn's flight was overshadowed by longer Russian space voyages both before and after his. But for the United States, which had managed only two suborbital space flights in the previous year while Russia made one-orbit and 17-orbit flights, it marked the end of the drought.

The flight, first on which the world was able to keep informed from liftoff to landing, had its bad moments.

For the control centre at Cape Canaveral, 12s worst came when a warning light indicated—erroneously — that the ceramic heat shield on Glenn's capsule had become unlatched. Without it, the astronaut could not have survived re-entry into the atmosphere.

SPACE FIREFLIES

There was an element of humor, too.

Glenn afterward related an incident in a "debriefing" interview with a space agency psychiatrist. He was telling of the thousands of luminous "firefly" specks that appeared each of the three times he watched the sun rise.

"What did they say, John?" the psychiatrist asked.

Three months later, on May 24, Glenn's flight was matched by a similar trip by LL-Cmdr. M. Scott Carpenter. But here the drama was not so much in the flight as in the landing. Carpenter overshot the designated area in the Atlantic and was out of touch for several tense minutes until a plane spotted him riding in a rubber raft.

Russia's major achievement began Aug. 11, when Major Adrian Nikolayev was rocketed aloft in the spaceship Vostok III. A day later, when the world was waiting for his descent, it was astonished by the news that another man, Lt.-Col. Pavel Popovich, had been launched into orbit within sight of his fellow cosmonaut.

Nikolayev remained in space almost four full days, circling the earth 64 times and covering more than 1,500,000 miles—equal to three return trips to the moon. His companion remained up almost three days, travelling more than 1,250,000 miles in 48 orbits.

Their landings, a remarkable piece of pinpoint navigating, came within six minutes of each other at a scheduled landing point in Kazakhstan.

NEXT MILE-RUN

The fifth space flight of the year—a six-orbit junket by U.S. Navy Commander Walter Schirra, came Oct. 3. Compared with the earlier U.S. flights, this one had almost the atmosphere of a milk run. Schirra travelling 160,000 miles between breakfast in Cape Canaveral and dinner on an aircraft carrier in the Pacific.

A major step ahead in space communications was taken on July 10, when the U.S. Telstar satellite was launched and almost immediately put to work relaying television and telephone messages across the Atlantic. A similar Relay satellite was launched in mid-December.

Canada moved into the world of space exploration in September when its 320-pound Alouette satellite — first ever designed and built by a country other than the U.S. or Russia—was launched by an American rocket from a California base. It was still in a nearly circular polar orbit some 600 miles high to make a study of the ionosphere.

Of the dozens of other spacecraft sent aloft during the year, two of the most spectacular were long shots towards Mars by the Russians and towards Venus by the Americans.

The 447-pound Mariner II, sent up by the U.S. Aug. 27, completed its 34,000,000-mile voyage to the vicinity of Venus Dec. 14. Russia's Mars I craft, launched Nov. 1, weighed almost a ton and was expected to take seven months or more to reach the area of Mars.

SOVIET SPACE TWINS—Soviet cosmonauts Andrian Nikolayev (left) and Pavel Popovich hug after landing their space ships in Russia in August. Their record dual orbital flights highlighted a year of major advances in space travel. Nikolayev circled the earth 64 times and Popovich 25 times. This photo is from Tass, the Soviet agency. (CP from AP)

HENRY AND THE 24-INCHER

BY SHIRLEY SARGENT

Henry Duncan raced into the warm, lighted living room just ahead of his older brothers, Harold and Herb. He stared at the red, chrome two-wheeler bicycle under the tree. He had wanted one so badly.

"Wow, a 24-incher and you're only eight!" Harold was still taking in its gleaming newness. "Come on Henry. Ride it around the block."

The "No" was startled out of Henry. The palms of his hands felt wet and his mouth dry.

"Why not?" Herb and Harold were staring curiously.

He couldn't tell them. "It's still dark outside—"

"Dope. It's got a headlight, see?" Harold kicked the stand and up and began wheeling the bike.

"It's too cold." Henry grasped at reasons.

"Here," Herb insisted, "wear my bathrobe."

"No, I don't want to go. Not now." Henry was hoarse, as desperate words slipped as he felt. "Besides, here comes Mother and Dad."

"We'll just go around the block. They won't care." Harold exclaimed excitedly. "Here, take the handle bars and we'll . . ."

Henry knocked his beautiful two-wheeler flat. "No," he said. "Can't you understand English?"

Dad said, "Henry, are you afraid of riding? Why?"

"You'll laugh. You'll all think I'm a coward."

"Henry, Henry!" Dad sounded sad. "You're my boy and you're only eight. I couldn't laugh. Now tell me what happened."

CONFESSION

Then haltingly, between great gulping sobs, Henry did. "I wanted a bike more than anything and I kind of thought I'd get one, so I learned to ride to surprise you. Billy let me use his racer bike . . . and . . . I was flashing along and I didn't see this man opening his car door so I rammed into it. I landed in a hedge and now I'm scared. I don't want to ride again. Ever."

"So that's why your face is so scratched up," Dad said gently.

"Please Dad, don't make me ride," Henry pleaded. He could not, he just knew he couldn't, and it hurt to fall. "Do I have to?"

"No, Henry, not until you want to. No one will even mention riding. Let's open our presents and have breakfast and a happy day. Okay?"

"Okay."

TRYING TO FORGET

The family tore open packages excitedly, but Henry was quiet. His brothers ate enormous breakfasts, but he didn't finish what was on his plate. Afterwards, Herb, without saying anything, helped him wheel the red bike into the garage and shut the door on its newness. And then all Henry had to do was forget about it, but it was there just as surely as the scratches on his face.

He stared at the garage door, swallowed, knotted his fists in his pockets and slowly, reluctantly walked down the driveway. Resolutely he shoved the door open and there stood the bike. His hands were clammy as he wheeled it out.

I'll fall off, he told himself fiercely; that's the worst thing that can happen.

Henry was two-thirds of the way down the driveway when Herb's shout, "Quick, everybody, look!" made him swerve just enough so that he sailed off to land on the grass.

He was on his feet before his excited family closed in on him.

"Are you all right?" Dad asked quickly.

Henry was bending over his fine new bike. "Sure. Gee, Herb, look what you made me do to my bike! It's scratched."

Dad righted the bike. "Now climb on and try again. Okay?"

"Okay," Henry nodded. And, suddenly, everything about Christmas was better than okay. It was terrific.

Plan For Christmas

With "visions of dancing sugar-plums," it's almost impossible to keep children out of the kitchen during the holiday season — a time when the average homemaker is busiest of all.

Amid all the confusion, the family sometimes gets on an irregular eating and sleeping schedule, with the result that tempers get short and the family misses the full enjoyment of the season. A wisely planned schedule will prevent this unhappy set of circumstances.

Reserve a small space in one corner of the kitchen for the children. Let them entertain themselves with a small amount of dough and a rolling pin. Wait until the children have gone to bed to make cookies and candies.

Plan hearty evening meals with enough left over for a tasty lunch the following day. Leftover roast is ideal for noontime sandwiches — served hot or cold. Prepared foods that need only be heated and served will cut down on preparation and clean-up time in the kitchen.

If cookies and sweets are made available to youngsters, offer them nutritious snacks as well. Alongside the cookie plate place an assortment of small sandwiches, carrot sticks and fruit slices.

Means More Than Kisses

Boys are fond of mistletoe because of its power to invite a kiss from a pretty girl. Birds like mistletoe, too, for a different reason.

The white-berried plant serves as winter food for mockingbirds, robins and waxwings. These small birds are responsible for the spread of the damaging weed. After eating the berries, the birds clean their beaks on the trees, firmly planting the mistletoe seeds they do not eat.

The tap roots of the seedling pierces the tenderest portions of the tree — young branches or buds — and the tree sap is drawn into the thick leaves and translucent berries of the guest plant.

This cheery wish for Christmas joy,
though it's repeated yearly, is
just as warm as it can be and meant
oh-so sincerely: Happy Holiday!

ARTHUR A. SILLS & SON LTD.
405 DUNDAS STREET EAST

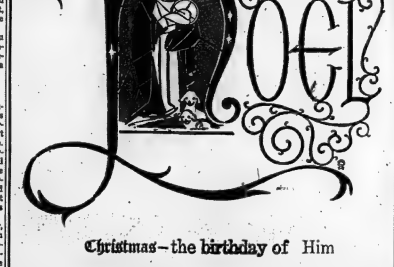

Christmas—the birthday of Him
who brought Love to us.
Christmas—the day to remember
His many blessings.
Christmas—the time to wish the
best to all our friends!

DAVID'S FRIGIDAIRE
249 FRONT STREET

JIM BOWES

THANK YOU
FOR A
GOOD YEAR
AND A

A. REYNOLDS

MERRY CHRISTMAS
AND A PROSPEROUSE NEW YEAR TO ALL

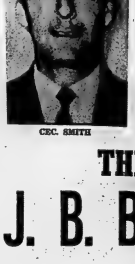

CEC. SMITH

RUSS McPEAK

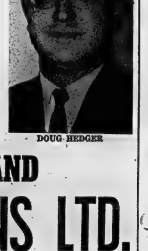

DOUG HEDGER

THE SALES STAFF AND
J. B. BOYCE & SONS LTD.
Plymouth - Chrysler - Valiant Dealers
WO 8-5154 - WO 8-5545

The Ontario Intelligencer

BELLEVILLE, ONTARIO, MONDAY, DECEMBER 24, 1962

French-Speaking Members Ask More Attention Be Paid to Their Language

OTTAWA (CP)—French, recognized with English as an official language of Canada's Parliament, commanded more attention in the first 12 weeks of the present parliamentary session than at any time since Confederation.

Almost a fifth of the time spent in House of Commons debates was in French, double the previous high.

The House heard requests for cafeteria menus in French as well as in English, had a French-speaking RCMP constables on Parliament Hill; for a simultaneous translation system in committee meetings so French-speaking MPs could use their native tongue, and allowed on the CNR management for the lack of French-Canadians in its top executive posts.

Main factor in the upsurge of French is the unprecedented number of French - speaking MPs sitting on the opposition benches. Only nearly in previous Parliaments has the French-speaking majority been outside the government ranks.

There are 81 French-speaking members, not all from Quebec, among the 264 Commons representatives. A 265th seat is vacant. This breaks down to 36 Liberals, 28 Social Creditists and 17 Progressive Conservatives. Most of them can speak English, but they are more at ease in French.

Prior to 1959, when a simultaneous translation system was installed, use of French in the Commons averaged under three per cent during a session. It shot up to 10 per cent in 1959, then began dropping again, despite the convenience of the translation system.

CONTENT RISES

When the current session adjourned last Thursday for the Christmas holiday recess, a check of Hansard—the printed record of debates—showed a French content of almost 20 per cent, the same days it was nearly a third.

One veteran officer of the Commons staff said a study of records showed nothing even close to that figure in any previous Parliament.

French Hansard reporters, who sit at desks on the Commons floor taking speeches down in shorthand, have become like a tri-overbred people on Parliament Hill.

One of them recalled how in some recent year he worked out for days without picking up a pencil. "We haven't had a chance to catch our breath in this Parliament."

The political fortunes of 1962 have played a big role in the situation.

In the June 18 general election, Quebec voters stunned federal politicians with an unprecedented solution which gave no party a majority of the province's Commons seats. Quebec elected 35 Liberals, 26 Social Credit and 14 Conservatives. This compares with the Conservatives and 25 Liberals in the previous Parliament.

The new interest in French now has stirred many of the English-speaking persons on Parliament Hill into action.

Top men in all four parties have started taking private French lessons. One group of English - speaking opposition MPs has organized a weekly session with a French tutor. A French-speaking member of the press gallery is giving half-hour daily classes for his English-speaking colleagues.

SUMS UP PHENOMENA

Clement Vincent, rookie conservative, MP for Nicolet-Yamaska, probably did the best job of summing up the phenomena. Speaking in French during the throne speech debate Sept. 28, he abruptly switched into English to remark:

"It was surprising to me on my arrival in Ottawa to meet so many English-Canadians who want to learn French and who are trying to speak it. How wonderful it would be to see in this country, from British Columbia to Newfoundland, people who in addition to speaking their mother tongue could make themselves understood in the other official language of the country."

Last Monday, Opposition Leader Pearson devoted one of his major speeches of the session to a plea for a federal-provincial inquiry into bilingual and bicultural problems. He won quick approving comment from all sides of the House.

The Liberal leader said Canada now is going through "one other serious crisis of national unity" and the time has come "to give extremists their passions, but for a deep, responsible and understaning examination of the basic situations."

Mr. Pearson spoke in English, though he had on occasion delivered French - language speeches in Quebec.

Associate Defence Minister Pierre Sevigny, speaking in French a few minutes later, said the government has already taken steps in this direction through its proposals for a dominion - provincial conference early next year on a flag and national anthem.

Previously, there were suggestions from opposition groups that the government insisted on bilingualism. The government said it would give the idea "serious consideration."

QUESTION CNR HEAD

Probably the biggest bilingual explosion of the year was the Diefenbaker case. His first rumblings were heard Nov. 20, when the Commons committee began its annual questioning of CNR President Donald Gordon.

Gilles Grégoire, Social Credit MP for Lapointe, asked Mr. Gordon why none of the CNR's top executives is a French Canadian.

Mr. Gordon said none of the French-Canadians on the senior staff qualified for the posts at the time of the appointments.

Mr. Grégoire replied in some quarters as a reflection on all French-Canadians. There was a storm of protest from quarters, mainly by student groups, in Montreal, Ottawa and Quebec City. The CNR president was hanged in effigy, once in front of the National War Memorial in downtown Ottawa.

In the last month spokesmen for all three opposition parties have demanded Mr. Gordon's dismissal.

The CNR president's protest that his remarks were distorted in some quarters have gone unheeded by Parliament.

A study of Hansard shows that in the 12 weeks of the session at least 12 oral questions were asked on bilingual topics. At least 10 answers were attempted but ruled out of order.

KEEP UP SNIPING

The Social Credit MPs, from Quebec—60 of them newcomers—kept up a steady sniping against what they insisted was a general trend towards English-only practices.

Complaints from Bellechasse complained one day that the menu board posted at the Commons' parliamentary cafeteria was entirely in English.

"Eat in English," backbencher shouted—in French.

The next day the menu was written in both languages and the change has been permanent. When a spelling error occurred in the French version Mr. Dumont brought it to the attention of the House.

Real Caouette, deputy leader of the party and MP for Villeneuve, rose on a "question of privilege" to complain to Transport Minister Balcer about the lack of French-speaking customs tesses on a Trans-Canada Air Lines flight.

Mr. Caouette, one of the few Social Creditors fluent in both languages, said he made a flight from Montreal to Ottawa on which neither of the two hostesses was able to understand him in French.

The minister said he would take the complaint to TCA.

Frequently, such complaints were ruled out of order by Speaker Marcel Lambert. Once and time again he referred the new Social Credit MPs to Beauchesne's parliamentary rules and forms, the standard reference work on Canadian parliamentary procedure.

NO FRENCH VERSION

To the surprise of many Ottawa veterans, the Social Credit members pointed out that there is no French version, of this book. It was written by the late Arthur Beauchesne, a bilingual lawyer from Carleton, Que., who was clerk of the Commons from 1925 to 1949.

After persistent requests, the government finally agreed to arrange for a French version of the book, which is published by a private firm. It will be translated at government expense and 500 copies will be purchased for Parliament at $20 each.

There was a string of complaints about the lack of French copies of various official pub-

Katangan, UN Troops Tangle Near Big Mine

CP from I.P.-Reuters

ELISABETHVILLE — Heavy fighting between President Moise Tshombe's Katanga gendarmie and UN Ethiopian forces erupted on the outskirts of Elisabethville today.

The Katangans shot down a UN helicopter as it flew over their lines about 300 yards from positions held by UN Gurkha troops. Several soldiers in the helicopter were injured.

The fighting broke out near the giant Union Minière plant here and first Katangan reports said there were "many dead."

The first sound of shooting was a volley of what sounded like rifle shots from the direction of the Belgian mining plant.

Then bursts of rifle and machine-gun fire broke out from other points. Ethiopian troops manning a roadblock fired with machine-guns and rifles toward Katangan gendarmerie lines.

The firing died down after about half an hour.

The shooting came after several weeks of tension between the two sides involving United Nations attempts to bring Katanga province's secessionist government under President Moise Tshombe under the rule of the central Congolese government in Leopoldville.

There was heavy fighting in this provincial capital between UN and Katangan troops a year ago.

As the burst of firing continued today, panic set in and thousands of Negroes fled in panic toward the native part of Elisabethville.

lications or of French-speaking persons in public service jobs.

Typical was the case of Social Credit MP Maurice Cote of Chicoutimi who reported one day that some employees on the CNR train between Montreal and Chicoutimi speak only English. Then though the area is 80 per cent French-speaking."

There were continual demands for the Social Credit corner for a translation service in committee rooms which are held outside the Commons chamber. They pressed, for use of the debates - translation system, portable translation equipment, but the department reported it wasn't available.

Mr. Dumont demanded that the laws passed in 1960 be reprinted in both languages. He also asked why flight insurance machines in the terminals were not available in his language.

"Can't we even die in French?" he asked Mr. Balcer.

DEFIED SPEAKER

One of the major episodes of the session had its origin on Oct. 23. That day Lambert openly defied Speaker Lambert and was ordered to leave the Commons chamber.

The Bellechasse MP, serving in his first Parliament, tried to question the government about what he termed the poverty of farmers in Eastern Canada.

Speaker Lambert, a bilingual French-Canadian lawyer from Edmonton, called for order four times, but the MP ignored him and kept on talking. It is a firm Commons rule that when the Speaker rises all other members must be seated, and silent.

Finally, Mr. Lambert told Mr. Dumont to "withdraw" from the House. When he kept on talking, Mr. Lambert threatened to have the sergeant-at-arms escort him out by force.

Mr. Dumont left, but returned to the House later in the day's sitting.

A few days later a letter appeared over Mr. Dumont's name in Montreal Le Devoir. It accused Mr. Lambert of using a "gag" to prevent questions on bilingualism from being raised in the Commons.

The closing paragraph read: "Newspapers were right when they said we should have had a Speaker from Quebec to represent us."

Lionel Chevrier, Liberal MP for Montreal - Laurier, asked Prime Minister Diefenbaker in the Commons whether the government would take action as a result of the letter.

The minister said a brief discussion before a motion was approved to turn the matter over to the Commons committee on privileges. The Committee has not yet dealt with the matter.

Mr. Dumont apologized to Speaker Lambert a few days later.

Even Tribune of Caesar Knelt at Feet of Jesus In Manger at Bethlehem

By HUGH A. MULLIGAN
AP Features Writer

From the Palatium in Rome he came, on the business of the emperor and bearing the exalted title of tribunus plebis, tribune of the people.

His name was Gaius Cassius Velutus, and he sat himself down at the long table in the courtyard with the Levite Tobias, clerk of the synagogue.

"So this is Bethlehem, the City of David," said the young tribune, opening the scroll across the length of the table and reading the name of the town at the top. "It's not much of a place is it?"

The Roman officer cast a tolerant eye over the narrow, winding streets and the snug white houses glistening in the morning sun against the purple backdrop of the soft Judean hills. No match for Rome, certainly, but a pleasant place nonetheless.

"I suppose this Bethlehem has a history, most places do, you know," he said with a condescending smile.

THINK OF FUTURE

The elderly Levite stroked his graying beard. "Is Bethlehem history? I'm afraid the people here think more in terms of the future than the past."

"The future!" interrupted the tribune in genuine surprise. "Why, there is no future here in this neglected outpost of empire?"

The hands of old Tobias shook quite noticeably and his answer came with stammering hesitation.

"Begging you pardon, oh tribune of the people, but we know Rome's gods are not our gods. We believe in but one god, the great God Jehovah, who promised long ago to send a redeemer to free the world from the bondage of sin. It was one of Jehovah's prophets, a holy man named Micheas, who predicted great things for this town of Bethlehem.

"He will tell you in his own words, as they are writ in the Holy Book: 'And thou Bethlehem, in the land of Juda, are not the least among the princes of Judah; for out of thee shall come forth a ruler, who shall rule my people Israel.'"

LAUGHS AT PROPHECY

The tribune could scarcely no longer the laughter that had been fighting to burst forth from his moment. He looked around his eyes to intone the prophecy. He ruffled the scrolls on the table with a businesslike flourish.

"The emperor's sole concern with Bethlehem," he announced with a rising inflection in his voice that denoted idle conversation, "is that it be brought its tax rolls should be brought up to date. Who is the first in line?"

The Levite squinted at the scrolls. "Joseph, the carpenter, being the districts around the Sea of Galilee, where many of the Hebrew tribes of the tribe of David have their homes."

The first man in line was a fisherman; the second was a shipbuilder, and the third a shepherd, as were the fourth and the fifth. And so it went through the long morning and even longer afternoon.

The sun already had vanished behind the darkening hills when the child-eyed man in the dusty shroud rust robe approached the table.

"Name, please?" asked Gaius Cassius, shouting the cuffs of his tunic back under his toga.

"Joseph, son of Jacob."

"Occupation?"

"Carpenter at Nazareth in Galilee."

"Married?"

"Yes. Mary, daughter of Joachim and Anne."

"Any children?"

"My wife is now with child," said Joseph in a hushed voice. "I must hurry back. Her time is at hand."

The tribune, feeling compassion for this gentle man, hurried in his work. He omitted questions.

"That will be all, thank you. And, oh yes, one thing, before we close out our rolls here, I will send a legate to Nazareth after the baby's name and sex. I presume we can contact you at the inn?"

NO ROOM AT INN

"No," said Joseph. "There was no room at the inn. The boy will be born in a manger, in the stable at the edge of the city."

"Boy! How do you know it will be a boy?" The question seemed to come from both the tribune and the Levite at the same time.

"I know. God has told us," Joseph answered softly. And with that, he was gone.

That night the crowded old inn rang with merriment, but Gaius Cassius brooded alone at a back table. For some unexplained reason, the vision of the gentle-faced man in the russet robe kept swimming into his consciousness.

"I must get some air," he said.

NIGHT IS STRANGE

The narrow streets were all but deserted, and the wind had died to a whisper. Climbing the little hill behind the inn, the tribune saw the rooftops of Bethlehem bathed in the eerie light of what he thought, at first, was a new moon. But there was no moon. Something strange was happening in the constellation of the heavens. Gaius Cassius, so it seemed to the naked eye, had joined together to form one enormous star.

When his eyes became addicted to the pearly iridescence of the night, he saw a great movement of people down from the mountains.

"Shepherds," he called out, "why are you abandoning your flocks? Is a flood or an avalanche coming?"

Only a small boy, carrying a lamb in his arms, slowed up to answer his question.

"Sir," he said, "an angel has appeared to us. The angel has told us The Saviour is born to us this night. We are on our way to find Him. He will be in a stable at the foot of the hill. Come, join us."

OBSERVES FROM AFAR

Gaius Cassius declined the invitation but continued to watch the strange shepherds, as he concluded in disgust, "have surrendered their sanity to the Jewish superstition." Still, he must admit, they do sing beautifully. Never have I heard such singing as came through the hills this night."

The tribune made his way back to the inn in a greatly agitated frame of mind.

It took him two weeks to close out the rolls of Bethlehem. On the 12th day, the tribune called the old farewell to the Levite when it occurred to them that a legate had not been sent, at all, to inquire about the-heir of the carpenter from Nazareth.

"I will go myself," Gaius Cassius decided. "It will amuse to discover whether it was a boy after all."

SEES CARAVAN

The conjunction of the two planets still burned with a silvery luminescence as he made his way down the narrow street toward the abandoned stable. But something in the distance caught his eye, and he reined his horse up short. Through the barren branches of an olive tree, he could discern the outlines of a caravan of richly-caparisoned camels bend to dislodge three wise men from their backs ceremoniously, he approached and traded introductions.

"I am Melchior, from the kingdoms of the Nile," said the black-skinned one. "My saddle bags are filled with frankincense as a gift for the little king who was born in the dusty stable there, where the star sits."

"I am Melchior from the kingdom of sand and sun beyond the Euphrates," said the white-haired old man in the high, pointed cap. "Gold have I brought from our treasure house to welcome the new-born king."

CASPAR BRINGS MYRRH

"And I am Caspar, from the far-off land where the sun comes up and where the pungent myrrh hangs high on the bushes, giving forth an aroma fit for the burial of kings," said the little man with the almond eyes and the high cheekbones.

Those who were there that night, so legends imply, say that three kings from far off lands knelt in homage to the King of Kings, and that Joseph in his mother's lap while Joseph looked on proudly, near the door and out of sight, another king knelt in absentia.

Gaius Cassius Velutus, tribune of the people, taker of the census, emissary from the palatium, took off upon himself to kneel and adore upon behalf of his king, the mighty emperor Caesar Augustus.

Jimmy Hoffa Again Freed By Hung Jury

NASHVILLE, Tenn. (AP)—A federal judge has ordered a grand jury investigation of alleged attempts to influence jurors and prospective jurors in the lengthy $1,000,000 conspiracy trial of James R. Hoffa which ended with a deadlocked jury.

Three such attempts—including a report by one prospective juror that he had been offered $10,000—were disclosed Sunday as the nine-week trial came to a close.

The Dec. 6 and Dec. 20 court sessions, from which reporters and spectators were barred, immediately preceded the dismissal and replacement of two jurors.

Court records also showed that J. C. Tippins, a prospective juror, told the judge he had been offered $10,000. No mention of who made the offer was included in the report.

Tippins was excused the fourth time in five years that the justice department had failed to put the president of the Teamsters Union behind bars. Several jurors said the jury was 7 to 5 for acquittal.

Hoffa was accused of conspiring with a Michigan car-hauling firm to violate federal labor laws that ban payoffs from employers to union officials. The complex trial began Oct. 22.

As he released the jurors, District Judge William E. Miller ordered a prompt and thorough investigation into mysterious secret FBI testimony that two Hoffa associates tampered with or tried to influence two members of the jury. The two jurors were replaced by alternates earlier this month.

The jury received the case Friday and deliberated a total of 14 hours, including three hours Sunday. Upon receiving the jury's fourth report that it was hopelessly deadlocked, the judge dismissed the panel.

Hoffa said the was disappointed he was not acquitted, but gratified he wasn't convicted.

James F. Neal, special assistant to Attorney-General Robert Kennedy in charge of prosecutor, said he had no idea whether the government would seek a retrial.

Hoffa charged the Kennedy administration, particularly Attorney-General Kennedy, was out to get him.

WRITING IN VAIN

LONDON (CP) — A Labor member of parliament complained that the pensions ministry keeps sending letters to a man who has been dead 11 years. Pensions Minister Niall Macpherson replied: "Presumably it must be because the man has not been able to inform the department he is dead."

Three Defence Questions Face Canadian Govt. After Round of Talks in Nassau

NASSAU (CP)—Three important Defence questions, all involving in some way nuclear weapons, face the Canadian government following the Macmillan-Kennedy and Macmillan-Diefenbaker talks here last week.

The first is whether to give Canada's blessing to creation of a multilateral nuclear NATO force as proposed by President Kennedy and Prime Minister Macmillan in the communique concluding their talks.

The second is whether Canada should play any part in the Polaris missile force which the American and British leaders agreed would be made available for inclusion in a NATO multilateral nuclear force.

The third is whether to arm Canadian air squadrons in NATO with nuclear bombs—for inclusion in the grouping of armed forces which would represent a first step in a NATO nuclear force.

Prime Minister Diefenbaker holidaying here until late this week following talks with Macmillan Friday and Saturday, told correspondents that the first and third questions are matters for the Canadian government and people to decide.

In effect, he said the American and British proposals for a NATO multilateral nuclear force will require agreement from Canada and the other Anglo-American part of NATO.

In addition, he seemed to indicate Canadian rejection of Canadian forces in NATO are a prime political issue for a domestic election.

He declined to say whether Canada approved of a NATO nuclear force. But this too may have repercussions on the Canadian political arena since one of the three opposition groups which together outnumber Diefenbaker's Progressive Conservatives in the Commons, has rejected the idea of NATO becoming an independent nuclear power.

T. C. Douglas, New Democratic Party leader said in a statement issued from his office in Ottawa that Canada "must oppose as strongly as it knows how the disastrous proposal to transform NATO into an independent nuclear power."

Lester B. Pearson, leader of the Liberal party, has announced that a NATO nuclear force under multilateral control would be preferable to one where control rested with individual members of the alliance. Mr. Pearson said the government has a choice of either giving the RCAF's European squadrons atomic weapons to fulfil their assigned role, or change the role.

The question of a Canadian role in the Polaris missile force depends, in Diefenbaker's view, on whether the proposal is acceptable to NATO and whether Canada is asked to help.

A Washington report indicated last week that Canada may be asked to train and crews for maintenance and operations. But a decision on this would be immediate urgency/because the NATO alliance/has not yet accepted the Anglo-American offer and probably won't do so at least until the spring meeting of the NATO council in Ottawa.

The question of a nuclear weapon for the Canadian CF-104 squadrons in NATO may have been complicated by the Nassau discussions.

The plane was designed to carry a tactical nuclear bomb and the eight Canadian squadrons are expected to be fully equipped with it by April. Thus the arming of the plane would have had to be decided relatively soon.

However, Macmillan and Kennedy agreed that a start might be made immediately on a multilateral NATO nuclear force by American U.S. strategic forces, British bomber forces and tactical nuclear forces now held in Europe."

The CF-104 was adopted for the Canadian nuclear role so the Canadian government also faces the question of whether to arm it with a nuclear bomb and turn it over to a multilateral NATO nuclear force as a Canadian contribution.

Nun Is Killed, 50 Injured in Chain Collision

SANTA ANA, Calif. (AP) — A woman motorist was killed and the fog-bound Santa Ana Freeway with a flat tire Saturday and 200 evening rush-hour cars —one of the biggest chain collisions in California history.

Sister Mary Rose Celeste was killed and 50 other persons hurt.

Sixty of the cars were total wrecks, police said.

Off-duty sheriff's deputy Robert W. Bolling, one of the motorists involved, said he was southbound and visibility was "zero" when he suddenly noticed a car in front of him drifting backwards.

"I hit the car and then I got hit twice. I stopped, got some flares and ran back to place them.

"From then on you could hear the crunch of metal on freeway—boom, boom, boom, all the way down the line."

Police Officer Bolling's car, Sister Mary Refuge, 28, was riding in the back seat of a sedan, Eunice Lee Hoffman, St. Francis home of Santa Ana were in front.

Truck driver Burton L. McAllister said he was driving behind them when suddenly the nun's car spun sideways and hit another car. His truck crushed the nun's car broadside.

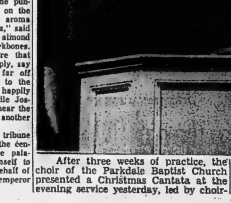

After three weeks of practice, the master Lamont Parks. In the picture, choir of the Parkdale Baptist Church left to right, are Mrs. Pat Jones, presented a Christmas Cantata at the Richard Tyrell, Arnold Wry and Mrs. evening service yesterday, led by choir-leaders Twilley.

Aeroson 'Snows' Aid To Novel Decorations

For the party-minded, aerosol "snows" can be used in making novel table decorations from such simple materials as pine cones, boughs, and sprigs of holly. Colorful centrepieces for candlelight suppers can be made with a short length of birch log, drilled to hold red candles, and then sprayed with snow.

With a little ingenuity and imagination, the homemaker can use the white and colored snows in "spray painting" simple Christmas designs on window panes or glass surfaces. Cut-out paper or cardboard masks can be made for each color area.

For best results, the aerosol snow should be sprayed from a distance of about 24 inches—the greater distance, the fluffier the deposit of simulated snow.

Sue Barnaby, folding the evening newspaper, glanced speculatively at her husband. If he'd read the announcement of Michael Haines' return to the Feather Room, he was certainly keeping quiet about it.

"Bill, let's go dancing at the Feather Room tonight. Celebrate Christmas". She tried to keep her voice calm. She knew she was foolish to have a crush on Michael Haines after all these years. "Mother'll stay with the boys".

"Sure. Let's celebrate Christmas at the Feather Room". Bill scowled as he ran one square hand over his thinning brown hair. "I'd like to see if Michael's wearing a toupee".

She saw he was neither fat nor wearing a toupee.

"Bill Barnaby, you know Michael doesn't wear a toupee!" Oh, why did she always defend Michael?

SUSPICION

"I know nothing of the sort. Not only that, but I suspect he's put on weight, too".

Later, at the Feather Room when Sue saw Michael on the bandstand, she saw at once he was neither fat nor wearing a toupee. Bill would be miserable all night. Watching Bill, Sue felt her heart tighten, reached for his hand as Michael approached their table.

"Sue! Bill! Swell of you to come!" Michael's handsome face lit up. After all, they were old friends. But she didn't like the way Bill looked. He became more and more depressed as Sue and Michael caught up on the last ten years. Before returning to the orchestra, Michael spoke gravely, looking at both Bill and Sue. "You're a lucky couple! It's been great seeing you again. Merry Christmas!"

THOUGHTFUL

Sue was unusually quiet on the way home, staring silently into the gray night. No cooing, no humming, no tapping of feet. "Bill what'd you think of Michael?" She spoke abruptly but Bill didn't even turn his head.

Bill cocked his head and looked closely at Sue, who continued:

"Well, first of all, you spent two years in the army, and not singing, either. Then when you came home, you started the used car lot with barely more than our own car, and then you got the agency, and now you have a whole city block, with new cars and used cars and a garage, and everything. Why, we even have money in the bank! And the boys, and our own home—"

"Yeah, I know but—"

"And that Michael Haines isn't one bit different in ten years. Not one bit! He even has all his hair". Sue moved closer to Bill. "Don't you think Michael could have done better after all this time? He's right back at the Feather Room where he started".

"You forgot one thing, Sue. Ten years ago Michael got a measley hundred bucks a week for bewitching the crowd at the Feather Room. For his return engagement, he hauls in about five thousand a week. You can't exactly say the guy's stood still. I won't say he's great or anything like that, but I'll give him credit".

Sue noticed there was no anger in Bill's voice, no sign of jealousy. It was just like him to sense it the minute she changed toward Michael. "How come you're getting so generous all of a sudden?"

"From now on you can hum all you want. Tap your feet, too, if you like".

Sue smiled and felt relieved it was all over at last. Michael was right about one thing. She and Bill were a lucky couple.

TWINS AND TRAINS . . . Two sets of twin boys peek over table edge at train display in department store, presenting a scene that is repeated thousands of times over from one end of the country to the other. Youngsters find Christmas shopping an exciting adventure.

"Merry Christmas, Bill", she whispered, thankful they'd gone to the Feather Room to celebrate, knowing in the dark Bill was happy, too.

Christmas In Summer

The Christmas season in Brazil begins on Christmas Eve and ends with Epiphany on January 6.

And because it is really summertime (south of the equator) festivities and entertainment appropriate to summer-time hold sway throughout the season.

Miracle plays are performed in adoration of the Holy Child. Many take the form of elaborate dances meticulously performed and accompanied by music or an orchestra. The Dance of the Four Parts of the World is a typical example.

The roles are enacted by girls dressed for the part and, in succession, Europe, Asia, Africa and America declaim. The discussion finally involves their respective rights to make obligation to the Christ Child. Eventually, Father Time appears and settles the dispute to the satisfaction of all concerned.

MARSH INSURANCE Limited
(Corner of Bridge West and Coleman Sts.)
DON McKINNEY, Mgr.
OVER 30 YEARS OF DEPENDABLE SERVICE HANDLING ALL TYPES OF GENERAL INSURANCE IS YOUR ASSURANCE OF COMPETENT ATTENTION TO YOUR INSURANCE REQUIREMENTS.
PHONE WO 8-6793 - WO 8-6794
Belleville's Licensed Custom Home Broker
O/A J. E. MARSH Custom's Broker
Dial WO 8-5490
P.O BOX 75 — BELLEVILLE
AMPLE PARKING FACILITIES

Look for 'Guarantee' On Christmas Gifts

Shoppers eyeing appliances as Christmas gifts should double check on the "guarantee" or "warranty" which accompany them.

Nearly 50 per cent of the total small appliances—frypans, can openers, steam irons, knife sharpeners, shavers, coffee makers, etc.—are purchased as Christmas gifts.

To protect consumers, the Federal Trade Commission requests that advertising mentioning the word "guarantee" clearly state what the guarantee includes. Industry also works for honest advertising, yet misleading or incomplete statements creep into claims — to the extent that what appears a "bargain" may not really be one when all the facts are known.

Greeting's True Spirit

"I am come that you might have life and have it more abundantly."

In these words, are the true meaning of Christmas. Jesus Himself said it . . .

"For the Son of man is come to seek and save that which was lost."

The birth of the Infant Saviour is more than the birth of a child; it is the fulfillment of the promise of God.

The happiest Christmas of all will belong to those who reach out with their heart for the true spirit of Christmas.

Along with a Hearty Thanks to All Our Friends and Customers for their Patronage the Past Year
MAR-TON TYPING SERVICE
71 EMILY STREET WO 8-9528

May the Christmas bells ring in for you true joy beyond all measure—the kind of joy that your heart will forever treasure.
THE MANAGEMENT AND STAFF OF
Trudeau Motors Ltd.
Your Envoy - Corvair - Chevrolet - Oldsmobile - Cadillac
Chevrolet Truck Dealer

OLD-FASHIONED WARM WISHES TO EVERYONE AT CHRISTMAS
DYBLE'S
LEATHER GOODS
186 Front Street

We extend our sincere greetings and best wishes to all our customers and friends.
McINTOSH BROS.
STORES LIMITED

The Christmas season is one of bells. Mildred kept telling herself this simple fact all morning as she worked behind the toy counter. As noon drew near she found herself saying it through clenched teeth. At one minute to twelve she made a grab for her hat and started for the door. She had to get outside before the dinner bell rang!

"Hello Millie! What's the rush?"

It was her friend Annie. Mildred's momentum carried the two of them through the big doors and into the street. Even there she could hear the muted sound of the noon bell within the store. "Those crazy bells are driving me crazy!" she said as she put her hat on backwards.

"I think bells are jolly. What would a wedding be without them!"

About two o'clock a young woman and her daughter approached the counter.

"That's different," said Mildred straightening her hat.

"I'll trade you jobs," said Mildred.

"Mr. Johnson wouldn't let us do that. Even simple jobs like ours take a few days to learn; and this is Christmas Eve."

"Thank goodness for that, Annie! I couldn't listen to bells for another whole day without going batty."

Annie laughed. "It's all in the mind. Bells are wonderful, especially at Christmas."

"Sure. But if one more kid runs around my counter pulling some fiendish contraption with bells on it — I'll quit!"

"And miss your Christmas bonus? You're kidding!"

EAR PLUGS

But Mildred was serious. After lunch she bought some cotton to plug her ears. The bells had given her a slight headache. About two o'clock a woman and her young daughter approached the counter.

"Do you sell toy xylophones, ma'am?" asked the woman.

Mildred groaned. She'd purposely hidden the noisy little instruments under the counter. She brought out a xylophone and held it up for the woman to admire. "This looks nice, doesn't it?" she asked.

"Well, isn't there a hammer to go with it?"

Mildred reluctantly produced a hammer.

The woman smiled at her daughter, "Now I'll play Silent Night, dear."

The girl looked like she was ready to burst into laughter. "Was this a joke? Mildred reached for the instrument. "You want to buy it?" she asked hopefully.

"My daughter wants to try it."

The girl didn't seem to notice Mildred's scowl. She touched the xylophone gingerly with the hammer. "It's beautiful!" she said, her eyes shining.

"Beautiful!" asked Mildred. "Are you kidding!"

"Oh mother, I'm the happiest girl in the world! What a marvelous Christmas present!"

Mildred's jaw fell. "This?", she said picking up the toy to check the price.

GOOD REASON

The woman laughed. "You don't understand, miss. My daughter has really never heard anything until today. Her father and I have been saving to buy her a special kind of hearing-aid. That's the present she's talking about."

Mildred turned to the delighted girl. "Have you ever heard a music-box, honey?"

The child shook her head. Ordinary speech still puzzled her. Mildred brought out a music-box and wound it up.

The little girl clapped her hands.

Mildred proceeded to demonstrate the other toys. She was on her knees prattling over a waddly-duck with bells on it when she saw Annie and Mr. Johnson watching her. "Aren't bells wonderful?" she asked.

Mr. Johnson shook his head sadly. Annie began wiping her eyes.

"Oh, now look! It's not what you think. This little girl has a new hearing-aid and she's hearing Christmas sounds for the first time."

"Oh," they said in unison. "Merry Christmas, little girl!"

THE *Miracle* of Christmas

There is so much about Christmas that is all too obvious. Colored lights are everywhere. Store windows come alive with beautiful decorations and a seemingly endless array of toys and gifts. Up and down every street in town, windows and doorways are bedecked in mistletoe, holly and evergreen.

Christmas cards and street-corner Santas, the sound of the postman at the door, the sight and aroma of good things to eat . . . these are undeniable signs of the season.

Less obvious, perhaps, is the change that comes over people, with very few exceptions. Each individual seems to find new purpose, new incentive. He hurries more than usual, yet he is quicker to smile, less impatient and somewhat more tolerant of his fellow human beings.

We cannot describe it adequately except to say that it must be in some small way the miracle of Christmas at work. It has to be; it comes from the heart. It is irresistible. It is compulsive. There is no other explanation.

Amid all the outward trappings of the season — and, perhaps, in spite of them — the miracle of Christmas shines forth from the human heart.

The miracle of Christmas—mankind's greatest heritage—was brought with quiet unassuming dignity into the hearts and minds of living men and women. There it has remained, through centuries of oppression, persecution, and the impartial attrition of time.

Despots, dictators and disbelievers have had their day in history's pages. Good "isms" and bad "isms" have made their mark upon the walls of time. But these change their patterns with the progress of humanity.

Down through the ages the one, single dominating influence upon generations of men and women has been the miracle of Christmas, the simple affirmation of the heritage and dignity that belongs to none but mankind among myriad creatures of land and sea and sky.

Man is a social creature, created in the image of eternity. It is through — and because of — the miracle of Christmas that hope springs eternal in the human breast.

"For on this day is born unto the world a Saviour." In these simple words we find the strength of Christianity . . . the miracle of Christmas which bestowed upon mankind the inalienable right to merit eternal salvation.

Great Story Was Hidden For Centuries

Through his unforgettable Christmas stories, Charles Dickens brought the spirit of Christmas to millions, and achieved much fame during his lifetime.

One of his most moving narratives, however, remained hidden from the world for years, at his own request. Some one hundred years after it was written exclusively for the enjoyment of his children, Dickens' "The Life of Our Lord" was first presented to the world.

The author's deep veneration for the life and lessons of Jesus Christ are found in these words:

"Everybody ought to know about Him. No one ever lived who was so good, so kind, so gentle, and so sorry for people who did wrong or were in any way ill and miserable, as He was.

"And as He is now in Heaven, where we all hope to go, and all meet each other after we are dead, and there be happy always together, you can never think what a good place heaven is, without knowing who He was and what He did."

Dickens left instructions that "The Life of Our Lord" not be commercialized and it was never made public until the year 1933, after the death of Sir Henry Fielding Dickens, the author's youngest child.

The literary prize was then purchased by the London Daily Mail for the price of $210,000—or $15 per word.

Caution!

What does your living room look like on Christmas morning? If your home is average, it's mess! In fact, it is not a very safe place.

Some folks buy their trees so early that the tree becomes dry and dangerous by Christmas morning. Tree lights left burning day and night have caused needles to become dry and many of them have fallen to the floor, which is also covered with gift wrappings.

One electric spark, the careless dropping of a match or cigarette—and a happy holiday ends quite suddenly. Don't let it happen to you.

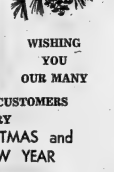

WISHING YOU OUR MANY FRIENDS AND CUSTOMERS A VERY MERRY CHRISTMAS and HAPPY NEW YEAR

HONEST JOE'S DEPT. STORE
385 FRONT STREET WO 8-5441

ELECTROHOME ORGANS

For the best deal on organs and pianos
CALL THOSE WHO SPECIALIZE
PHONE WO 8-6403
R. E. KUNTZE & SONS LTD.
321 FRONT STREET

UNCLE GUS AND CHRISTMAS

BY ONA F. LAYBOP

The sweet smells of Christmas cookies baking in the old range-oven wafted in where I was deep in a Jack London adventure. The little kids were scrapping on the floor, but for once Mom didn't seem to care. Sister Suzy usually kept them amused, but she was frosting the cookies for Mom.

"Tommy, come here," Mom called. I laid my book down with a sigh. The Eskimos were just coming to meet the sledge team.

"You bundle up and take a box of these cookies to old Uncle Gus. I don't care if your father won't speak to him —It's Christmas and I can't bear to think of him in that big house alone." My dad said Uncle Gus was the meanest man in town when he refused us a loan to pay down on our ramshackle house — even if he was his own uncle and president of the bank.

"Who's meddling with my door?"

"Dad won't like it, and, I'm afraid to go in," I argued.

"Just knock at the door then, or leave them in his mailbox. A twelve-year-old boy shouldn't be afraid of an old man."

DAYDREAM

It was a long hike across town to Uncle Gus's place. I mushed along pretending I was taking supplies to the starving Eskimos. When I came near the big house among all the swanky ones, I eyed it cautiously. There wasn't a mailbox in sight or I'd have stuffed the cookies in and run. Maybe I could put them between the storm door and the big glass one. I fumbled with the latch, but it was stuck. Suddenly the door was flung open in my face.

"Who's meddling with my door?" the crotchety old man snarled. I had to tell him then who I was and why I'd come.

"Cookies, eh! Christmas—bah! Who knew it was Christmas? Folderol, spendin' money on such stuff. Your ma oughta be savin' it to pay on that old shack your dad bought. But come in, boy, don't stand there lettin' in the cold.

"I can't. My feet—I'll track," I hesitated.

"Where's your boots? Soaked to your ankles with no soles! Just like ne'er-do-wells —sending their kids out half-clothed."

That made me mad. "I've got better shoes, but I'm saving them for school. And my folks are not ne'er-do-wells. My dad pays his bills and our house has warmer-looking rooms than this barn of a place ever had."

I had stepped inside now, even though there were puddles dripping on the fine rugs, and I looked about at the high ceilings and the carved stair rail and the antique furniture.

"Chip off the old block, eh! Just like your spunky dad and mother. Wouldn't move in here when your Aunt Sarah died. Oh, no, wanted a place of their own to raise a lot of kids, they said. How many is it now—four? Disgraceful."

He was opening the cookies and in among them Suzy had tucked one she'd frosted with scrawled pink letters—"Merry Xmas to Uncl Gus." He picked it up and fumbled with it a long time.

"Who did this?" he grumbled.

"My little sister, Suzy. She's a funny kid," I had to grin.

He looked at me straight then with watery old faded-blue eyes. He blew his nose like a truck-horn, and stood the cookie on the mantel.

"I've got to go now," I said, edging out. "Merry Christmas."

"Wait a minute boy," he roared. "You think there'd be an extry place at the table for an old man, if he'd send a turkey and a few around? That cookie makes me think of, the way your Aunt Sarah used to frost up things for Christmas every year. Seems as if it might be nice to meet Suzy and make up to my only living relatives for the mean way I've been. And here, get yourself some new boots."

That sure was a tear in his right eye! "You come along," I said. "My Mom will always set an extra place—turkey or not."

And I ducked out of the door with the crisp bill and rushed home.

POOR SLEEPERS

NOTTINGHAM, England (CP) — Health officer Albert Marrow has staged an exhibition of beds and mattresses because he claims sheer ignorance of how to sleep is pushing up Britain's bill for sedatives. He says too many people use the wrong mattresses and sleep at the wrong times.

Very Sincere
Holiday Greetings
To All
from
LEE GRILLS
Your
Member of Parliament

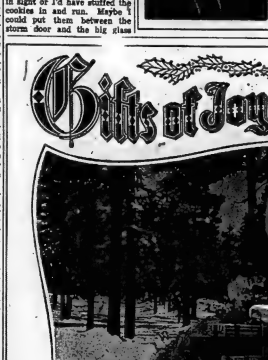

to you this
Christmas Season

It wouldn't seem like Christmas
if we didn't get in touch,
and wish the Season's happiness
to those we like so much.
Merry Christmas to our friends!

DAVID'S FURNITURE AND APPLIANCES LTD.
312 FRONT STREET

DESIRABLE 2nd FLOOR FRONT
Office Space Overlooking the River
IN THE TRUDEAU MOTOR BUILDING
Large area. Can be subdivided to suit tenants. Available Immediately. Apply:
TRUDEAU MOTORS LIMITED 21 STATION STREET

HIBBARD ELECTRIC LTD.

A Joyous, Blessed Noël
THE *James* TEXTS LIMITED

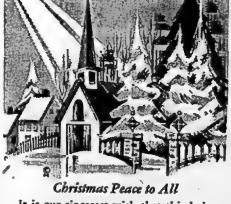

Christmas Peace to All

It is our sincerest wish that this holy season will be one of great peace and happiness for our many good friends.

LESLIE'S SHOE STORE LTD.
255 FRONT STREET WO 2-5359

BEST Christmas Wishes
CHISHOLM'S (Roslin) LTD.
ROSLIN, ONT. TWEED 190

Ontario Intelligencer
SPORTS

Sport Slices...

RARE, MEDIUM, WELL-DONE

By Geo. H. Carver, Sports Editor

To the Victors!

To the Vanquished!

To the Champions!

To the Runners-up!

To those who never win - and never quit!

To those in the spotlight!

To those on the sidelines!

To the heralded heroes and the unsung "champions" on the benches.

To the managers!

To the coaches!

To the sponsors!

To the executives, presidents and water boys!

To all players of high or low degree!

To the keepers of the grounds; the diamonds; the hockey arenas; the tennis courts; the gymnasia; the soccer fields; the greens and the roughs; and others;

To Joe and Mrs. Fan - in fact to all connected with the wonderful world of sport;

Season's Greetings

Geo. Carver

Garry Alexander

Rams Upset Woodstock

Bulldogs Beat Tigers

BY THE CANADIAN PRESS

Windsor Bulldogs widened their first-place margin in the Ontario Hockey Association Senior A standings Sunday by scoring an 8-3 win over Kitchener-Waterloo Tigers at Windsor while the tail-end Sarnia Rams upset the second-place Woodstock Athletics by the same score at Sarnia.

The combination left Windsor with 38 points, four more than Woodstock. Chatham Maroons, 6-0 victors over Galt Terriers in Sunday's third game, are in third place with 32 points. Galt has 18, Kitchener-Waterloo 17 and Sarnia, with two wins in 24 games, four.

Ron Urry's steady goalending gave Sarnia its unexpected win over Woodstock. He stopped 44 shots, including 22 in the second period.

Willie Menard had three goals and two assists for Sarnia and Paul Crawley had two goals. Single goals were scored by Tom Clark, Ray Morton and Jimmy Bloomfield. Woodstock scorers were Andy Gauthier, Tom Wilson and Gerry Theberge.

EXTEND STREAK

At Windsor, Bulldogs ran their record to 12 wins in 13 games. Jerry Servias, Jack Coytello and Tom Walker scored two goals apiece while Irwin Gross and Budd Hillman got the others. For Kitchener-Waterloo, Reg Whaley, Don Duke and Mac Dubois scored.

The Chatham victory came before the club's smallest crowd of the season, 596 fans. Chatham goaltender Al Bennett, the top goalie in the league, got his fourth shutout of the season.

Two defencemen, Don McGregor with two goals and an assist, and Jack Douglas, with a goal and three assists, led Chatham. Converted defenceman Gus Mortson, George Ustalo and Ted Fewer had the other Chatham goals.

Next league action is Boxing Day when Windsor is at Kitchener.

N.H.L. Leaders

BY THE CANADIAN PRESS

Standings: Chicago, won 16, lost 9, tied 8, points 40.

Points: Mahovlich, Toronto; Mikita, Chicago, Howe, Detroit; and Hadgate, New York; 31.

Goals: Mahovlich, 20.

Assists: Delvecchio, Detroit, 22.

Shutouts: Hall, Chicago, and Sawchuk, Detroit 3.

Penalties: Young, Detroit, 105 minutes.

BICYCLES
TRICYCLES
WAGONS
CARRIAGES
PEDAL CARS
All Wheel Goods
at
STEPHEN
LICENCE
LTD.
190 FRONT ST. WO 8-4321

BELLEVILLE MEMORIAL ARENA
Christmas Holiday Skating
DEC. 26th & 28th AFTERNOON
1 — 3:30 p.m.
Admission — Adults 35c - Children 25c

First To Score 20 Goals ★★★★★

Big M Leads Leafs To Second Place

BY THE CANADIAN PRESS

After a sluggish start, big Frank Mahovlich, of Toronto has taken off on a scoring streak that could propel him past the National Hockey League's 50-goal season record.

The 196-pound left winger became the season's first 20-goal scorer with a goal in each of the Leafs' two weekend victories. Toronto beat New York 4-2 Saturday night and then edged Boston 5-4 Sunday.

In other weekend games Montreal tied Chicago 1-1 Saturday and then tied Detroit 2-2 Sunday. Chicago crushed New York 3-1 Sunday night.

Mahovlich's two goals kept up the torrid goal-a-game pace he has set in the last 18 games. He managed only seven in his first 18 games.

He will get 45 goals this season if he maintains his output of 20 goals in 31 games.

But if his goal-a-game streak continues much longer—and the Big M is one of the league's streak scorers—he'll shoot past the 50-goal mark, held jointly by Maurice Richard and Bernie Geoffrion of Montreal and Chicago's Bobby Hull. Mahovlich threatened to break the record in 1960-61, but tapered off to end the season with 48 goals.

HEADS HULL'S PACE

Hull took 44 games to get his first 20 goals when he tied the record last season. At present, he has nine goals while at this point last year he had 13.

Montreal's Claude Provost was the league's first 20-goal scorer last year, taking 33 games to do it. But he wound up with only 33 goals.

In Mahovlich's 18 - game streak, three times have come correspondingly well. They won eight, tied three and lost only two to take 19 of a possible 26 points.

Instead of being in fourth place, as they were early this season, they are now in second spot, two points behind league-leading Chicago. Leafs have played two fewer games than the Hawks.

Detroit follows two points behind in third spot, and Canadiens are two points behind them in fourth spot. Rangers are fifth with 24 points and Bruins sixth with 16.

IN A 5-WAY TIE

Mahovlich, a 24-year-old native of Timmins, Ont. who jumped directly from junior hockey into the NHL and won the best-rookie award, moved into a four-way tie for first place in the league scoring race with his two goals and an assist.

Chicago's Stan Mikita, Detroit veterans Gordie Howe and Norm Ullman and New York's Andy Bathgate have 31 points also. All have 13 goals and 18 assists.

Mahovlich scored the winning goal with a 25-foot scorcher in Toronto Saturday night. Toronto's Ron Stewart and New York's Camille Henry scored first-period goals, and Toronto defenceman Tim Horton gave Leafs a 2-1 lead with a close-in goal mid-way through the second period.

HALL ALSO BUSY

In Montreal's 1-1 tie with Chicago Saturday night, Hawks' goalie Glenn Hall was outstanding, stopping Canadiens at his doorstep time after time. Hawks were outshot 32-20.

Chicago coach Billy Pilous was disappointed with his players performance after the game and said:

"They would have given the game away if it hadn't been for Glenn."

Hull scored Chicago's goal with little more than a minute gone in the game.

Centre Jean Beliveau—playing his best game of the season—set up Montreal's goal by Bobby Rousseau 19 minutes later.

Montreal didn't use defenceman Tom Johnson, recovering from a wrist injury, or offered as trade material by Montreal general manager Frank Selke.

Montreal coach Toe Blake said he might bring defenceman Jacques Laperriere up from Hull-Ottawa Canadiens of the Eastern Professional League for Tuesday's game.

LEAFS SHOW POWER

In Boston Sunday night, Leafs struck with amazing power in five goals in the second period —including Mahovlich's 20th—but then had to hold on for a 5-4 win.

Eddie Shack scored two of Toronto's goals. Captain George Armstrong scored his 13th of the year, with centre Bob Pulford adding the remaining Leaf goal. Irv Spencer and 21-year-old Tommy Williams scored for Boston in the last five minutes of the second period to make the score 5-2.

Williams and defenceman Doug Mohns scored for Boston in the third period to make it 5-4, and the siren sounded with six Boston attackers, buzzing around the Toronto goal.

Spencer was switched to defence from forward for the

Nip Houston In Overtime

Field Goal Gives Dallas Title

HOUSTON (AP)—Tom Brooker's 24-yard field goal in the second overtime period brought Dallas Texans a 20-17 victory over Houston Oilers in the American Football League championship game Sunday.

Houston, league champions for the first two years of the game, will came through with a goal and two assists.

In New York Sunday night, Mikita scored his 13th goal of the season in the last period to clinch the Hawks' 3-1 win. Ron Murphy and rookie Chico Maki had given Hawks a quick 2-0 lead in the first period.

Bathgate scored his 13th goal of the year to bring the Rangers to within a goal, but then Hall came through with point-blank saves on Bathgate and Camille Henry to keep the Chicago lead intact. Hall only saves compared with Worsley's 28.

Hawks have won all seven of their games with Rangers this year.

In Montreal's 2-2 tie at Detroit Sunday night, rookie centre Alex Faulkner gave Montreal a 1-0 lead in the first period with his seventh goal of the season.

Veteran defenceman Bill Gadsby scored in the second period to move Detroit into a 2-0 lead. Again the kid line of Faulkner, Larry Jeffrey and Bruce Gamble was on the ice for the goal.

But Canadiens scored twice in the last period to produce the tie. Gilles Tremblay scored his 13th goal of the season and Billy Hicke added the tying goal with less than two minutes left.

Detroit has yet to beat Canadiens after tripping them up 3-1 in the season opener in Detroit.

The game featured a wrestling match late in the first period between two of the league's bad men—Howie Young of Detroit and Montreal's Lou Fontinato got a 10-minute misconduct.

All six teams play Christmas night. Montreal travels to Chicago and Toronto goes to Boston in crucial games, while the two tail-enders, Boston and New York, play at Boston.

Aces Grab Lead

Clippers Clipped Twice

BY THE CANADIAN PRESS

It was a bad weekend all round for Baltimore Clippers in the American Hockey League.

Springfield Indians trapped them 5-1 Saturday and on Sunday the Clippers arrived an hour and 15 minutes late for a game at Quebec and took it on the chin from the Aces.

With their 5-2 win over the unlucky Clippers, whose bus was delayed by snow, the Aces moved into a three-point lead in the Eastern Division.

Springfield's win moved the Indians into a three-way tie for second place with Hershey Bears and Providence Reds. The Reds, with a chance to move into first place with a pair of wins, lost 8-2 to Hershey Sunday and 5-1 to Pittsburgh Hornets Saturday.

Hershey moved up the ladder with the win over the Reds and a 5-2 victory over Rochester Americans Saturday.

BISONS LOSE TWO

Buffalo Bisons, leaders in the Western Division, dropped two weekend games, 6-5 to Cleveland Barons Saturday and 3-2 to Pittsburgh Sunday, but still hold a nine-point edge over second-place Rochester, which fought to a 2-2 tie with Cleveland Sunday.

Danny Lewicki, Claude Labrosse, Guy Rousseau, Terry Gray and Skippy Burchell scored for Quebec Sunday. Leon Rochefort and Don Johns replied for Baltimore.

Ed Joyal, Howie Glover and Bob Dillabough gave Pittsburgh its win over Buffalo. The Bison marksmen were Brian Smith and Ian Cushenan.

Hershey came up with five third - period goals to dump Providence. Pete Conacher, Willie Marshall, Les Duff, Wayne Rivers and Keke Mortsiaman and Pirre Brillant scored for the losers.

Cleveland had to overcome a 2-0 deficit to tie Rochester for its first point on the road this season. Jean Ubriaco and Jim Pappin had given the Americans a lead and Jim Mikol and Hank Ciesla wiped it out.

Bruce Cline, Jimmy Anderson, Brian Kilrea, Bill Sweeney and Larry Hillman scored for Springfield Saturday. The lone Baltimore goal was notched by Vic Hadfield.

Dillabough scored twice for Pittsburgh against Providence and Eddie Joyal, Howie Menard and Keith Walsh got one apiece. Eddie Mazur was the Providence marksman.

Barry Cullen scored three

Brooker had given Dallas a 3-0 lead in the first quarter with a 15-yard field goal. Two second-quarter touchdowns jumped Dallas to a 17-0 lead at half-time. Dawson engineered an 80-yard drive, passing the final 28 yards to Abner Haynes.

SCORES SECOND TD

Haynes got his second touchdown from the two-yard line minutes later on the seventh play after Dave Grayson returned an interception 30 yards to the Oiler 29.

Houston took the second-half kickoff and struck 67 yards in six plays for its first touchdown. Willard Dewveall scoring on a 15-yard Blanda pass.

The Oilers used a Blanda field goal, and a one-yard touchdown run by Charlie Tolar for 10 points in the final quarter to gain the 17-17 tie.

Frank (Pop) Ivy, who coached Edmonton Eskimos to three Grey Cup championships while in Canada, was the losing coach Sunday. He came to Houston this year after coaching St. Louis Cardinals of the National Football League last season.

NO FURTHER DEADS

BANGKOK, Thailand (Reuters)—The general manager of the Australian Wheat Board, C. J. Perrett, who arrived here two days ago from Hong Kong, Sunday denied reports he has negotiated further wheat sales to Communist China.

goals in the first 16 minutes to give Buffalo an early lead over Cleveland and John McKenzie scored twice to build up a 5-1 Buffalo lead in the second period. Dick Mattiussi, Dick Van Impe, Clesla, Jones, Ferguson, Bill Masterton and Mikol scored for the winners.

Mike Mahoney and Morrison scored two goals apiece to lead Hershey over Rochester. The other scorer for the Bears was Myron Stankiewicz. Rochester marksmen were Dick Gamble and Lou Angotti

Phone for Appointment
Daytime or Evening
Custom Tailored Clothes
NEWT WILBUR
WO 8-5259
123 FOSTER AVE.
(Opp. Masonic Temple)

Wishing you the best...
THE VERY BEST...
Dow
ALE
AND THE VERY BEST IS DOW

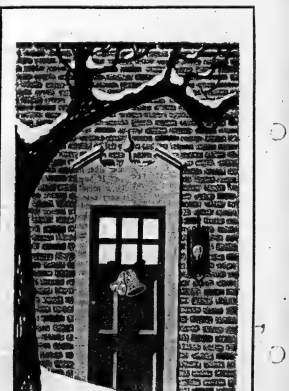
FRIENDLY CHRISTMAS GREETINGS
With gratitude for your loyal friendship and support, we extend our warmest wishes for a very cheery holiday season.
From the Management and Staff of
BILL DELINE LTD.
283 Coleman Street

Quakers Win First, Lose Another

Sees International League

Nip Red Wings 4-3

Baby Habs Regain Lead

By THE CANADIAN PRESS

Montreal Canadiens moved back into first place in the Ontario Hockey Association Provincial Junior A group standings Sunday with a narrow 4-3 win over the fourth-place Hamilton Red Wings.

Peterborough Petes had taken over first place by one point Thursday, but were idle over the weekend. In other weekend action, Guelph Royals tied St. Catharines Black Hawks 4-4 Saturday night.

Montreal notched its victory when left-winger Germain Gagnon scored with less than a minute to play. Leo Thiffault, Yvan Cournoyer and Bob Charlebois scored the other Montreal goals. Earl Heiskala, Paul Henderson and Nick Libett scored for Hamilton.

Saturday night, the last-place Guelph club took a 4-1 lead over St. Catharines in the first 11 minutes but barely held on for the tie.

St. Catharines is in fifth place, four points ahead of Guelph.

Trevor Fahey, Bruce Rier, Gary Sabourin and Borden Smith scored for Guelph. John Brenneman had two for St. Catharines and Paul Popeil and Don Snider one each.

It was the second game for Guelph goalie Dave Quarrie, who was acquired from the Kitchener Greenshirts junior B club. His first game was an upset win over Montreal.

In Boxing Day action, St. Catharines is at Montreal.

In OHA Metro Toronto Junior A play Sunday, Whitby Dunlops beat Oshawa Generals 9-5 and Weil McNeil beat Marlboros 7-0.

Hurricane Blows Down Mr. Mims

NEW YORK (AP) — Rubin (Hurricane) Carter stormed back from a fourth - round knockdown to take a unanimous decision from veteran Holly Mims of Washington in a 10-round bout at Madison Square Garden Saturday night.

Carter, from Paterson, N.J., weighed 153½ pounds, Mims, a last-minute substitute for Gomez Brennan of Bimini, British West Indies, weighed 160½.

Brennan was replaced after the weigh-in at the New York State Athletic Commission at noon when he complained of a heavy cold Mims, notified that he was to fight at 3 p.m., arrived in New York less than four hours before the fight.

However, the veteran of 86 bouts gave a good account of himself, scoring the only knockdown of the bout in the fourth round and finishing with a flourish that earned him an "even" vote on two official scorecards in the last run.

Referee Joe Lo Scalzo and Judge Tony Castellano both had the fierce-looking Carter ahead, six rounds to three, with one even. Judge Tony Rossi scored it 7-3. The Associated Press tally was 7-3-1 for Carter.

Soccer Standings

LONDON (AP)—Standings of top teams in Old Country soccer (including Saturday's games):

ENGLISH LEAGUE

Division I	W	T	L	F	A	Pt
Everton	14	6	3	52	26	34
Tottenham	13	5	5	68	34	31
Burnley	12	5	5	44	32	29
Leicester	10	7	5	42	30	27
Liverpool	11	4	6	40	30	26
Division II						
Chelsea	16	3	4	54	19	35
Sunderland	13	5	5	51	30	31
Plymouth	10	8	5	42	30	28
Stoke City	8	11	3	38	24	27
Bury	11	5	6	38	19	27
Division III						
Peterboro	14	5	6	62	38	33
Portsmouth	10	10	5	34	26	30
N'rth'mpton	11	7	5	53	34	29
Queen's PR	11	6	6	50	30	28
Swindon Town	10	8	5	46	29	28
Division IV						
Oldham	13	7	3	40	27	33
Mansfield	13	5	5	34	26	31
Brentford	14	3	5	45	28	31
Crewe Alex	10	8	5	40	23	28
Gillingham	12	3	8	39	33	27

SCOTTISH LEAGUE

Division I					
Rangers	12	3	1	48	16	27
Partick	12	2	2	34	14	26
Aberdeen	10	4	3	43	18	24
Hearts	9	6	1	42	19	24
Kilmarnock	8	5	4	46	24	21
Division II						
St. Johnstone	12	4	1	51	20	28
Hamilton	10	6	3	38	22	26
Stranraer	10	3	5	47	27	25
East Stirling	10	3	4	43	29	23
Cowdenb'th	10	3	5	38	25	23

IRISH LEAGUE

Cliftonville	2	2	0	8	6	6
Distillery	2	2	0	9	4	6
Linfield	2	2	0	11	5	6
Portadown	3	0	1	17	6	6
Ballymena	1	3	0	9	6	5

BOATS CRASH, 45 DEAD

DACCA, East Pakistan (AP) — About 65 persons are believed to have drowned in the River Burigang after a collision of two motor launches about seven miles from Dacca. One launch carrying about 100 passengers sank.

ANYTIME!
ANYWHERE!
Phone
CENTRAL
RADIO TAXI
WO 2-5353
for
Prompt - Efficient
Taxi Service

KAMLOOPS, B.C. (CP) — Grant Warwick, former coach of Penticton Vs, said Saturday it was a big mistake to send Saskatoon Quakers to Europe.

Warwick, playing coach of the Vs when they won the world hockey championship in 1955, said:

"There was a time when any team could pronounce the best Europe had to offer but that's a thing of the past."

The Quakers have taken some severe trouncings on their tour.

Sweden, Czechoslovakia and the Soviet Union are beating Canadians at their own game, Warwick said.

"They have learned how to use their bodies to good advantage. Their players are in superior condition and they have mastered the art of passing."

Warwick said an international hockey league linking Canada with Sweden, Czechoslovakia and the Soviet Union will be a reality in five years.

"This isn't something I've just dreamed up," he said. "This thing has been coming for two years."

The progress made by Europeans and the quickness of jet travel made the idea feasible, he said.

Sports Calendar

HOCKEY

Wednesday — City League games postponed.

Thursday — Pr. Ed. North Shore League: Belmont vs Saco, 8.15; Belch's vs. Rossmore, 9.45 p.m.

Friday — OHA Junior: Gananoque Islanders vs Belleville Junior "B's", Memorial Arena, 9.00 p.m.

HANDGUN SHOOTING

Every Tuesday, at Moira Secondary School. Every Wednesday and Friday, at the Armouries

BADMINTON

Every Wednesday, at dinner o'clock, every Friday and Saturday, at eight o'clock, at the Belleville Armouries.

FISH AND GAME

January 15 — Annual Fish and Game Club Ladies' Night banquet, Club Canara, 6.30 p.m.

MINOR HOCKEY

Wednesday, December 26 — No games.

Friday — Minor hockey coaches clinic, at Belleville Recreation Centre; 8.00 p.m.

Saturday — Buzzers practice, 10.30; Acts practice, 11.30 a.m.

Saturday — Peewee: Rangers vs Red Wings, 6.30; Maple Leafs vs Black Hawks, 7.30; Bruins vs Barons, 8.30; Canadiens vs Browns, 9.30; Maroons vs Quints, 10.30 a.m.

Saturday — Bantam: Black Hawks vs Bruins, 11.30 a.m.; Flyers vs Canadiens, 12.30; Red Wings vs Mars, 1.30; Maple Leafs vs Barons, 2.30 p.m.

Big Seven

By THE CANADIAN PRESS

Another deadlock developed in the National Hockey League's individual scoring race during the weekend.

Big Frank Mahovlich picked up his 19th and 20th goals and an assist in Toronto's two games. Andy Bathgate netted a goal in each of the New York's two outings. Chicago's Stan Mikita scored once in two games and Gordie Howe was held scoreless in Detroit's only game.

That makes 31 points for all four players.

Mahovlich has the edge technically since he has scored most goals. The other have 13 goals and 18 assists each.

Two points behind the leaders are three players tied for fifth place with 29—Boston's Johnny Bucyk, Chicago's Ab McDonald and Boston's Murray Oliver.

The leaders:

	G	A	Pts.
Mahovlich, Toronto	20	11	31
Mikita, Chicago	13	18	31
Howe, Detroit	13	18	31
Bathgate, New York	12	18	30
Bucyk, Boston	13	16	29
McDonald, Chicago	12	17	29
Oliver, Boston	10	19	29

REDS FIRE NEW TEST

WASHINGTON (AP) — The U.S. Atomic Energy Commission announced Saturday the Soviet Union detonated another atmospheric nuclear blast in the Arctic, the 36th reported by the AEC in the current test series.

Christmas Greetings
to our many friends
WARDEN LUMBER
24 NEWBERRY STREET

PRAGUE (AP) — A junior Czechoslovak national hockey team beat Canada's touring Saskatoon Quakers 5-4 Sunday in a match played at Zilina, Slovakia, the official news agency CTK reported.

Saturday night at Bratislava the Canadians gained the first victory of their 13-game European tour, defeating the Czech national A team 6-3. Right-winger Jackie McLeod scored three of the goals and assisted on a fourth.

In Sunday's game the juniors did all of their scoring in the first period and the Quakers all of theirs in the third.

The Canadian side had a slow start, CTK said. This helped the Czechoslovaks to overwhelm the visitors in the first period.

During the second period, the Canadians rallied and kept their goal clean.

In the last period, the Quakers went all out in their effort to tie the score.

Some 6,000 fans packing the local rink cheered when the visiting team scored four goals by defenceman George Hunchuk and two each by McLeod and Bill Lindsay.

The Quakers were without the service of defence stalwart Clements Harry Smith and Don Fletcher Sunday. The pair, borrowed from Trail Smoke Eaters after the Canadians were badly beaten in their first games in Sweden, had to leave for home after the Bratislava game.

In that game Smith, George Senick and Frank Summa added single goals to McLeod's three.

Western Hockey

By THE CANADIAN PRESS

Ten days ago Seattle Totems had the jets in a fresh, first place club, stood up through a fast 65 minutes of hockey, and treated their fans to a 2-1 overtime victory over the powerful Portland Buckaroos.

They haven't won since. Six games in nine exhausting days have taken the toll of a Western Hockey League team that seems old at an average age of 28.

Totems entered the seven-game stretch with a three-point lead over Vancouver Canucks in the Northern Division. Now they trail Canucks by a point and Vancouver has played four fewer games.

Seattle lost 6-1 to the Blades in Los Angeles Saturday and 7-5 to the Vancouver Seals Sunday.

Sunday night, the Buckaroos trounced Los Angeles 6-2 after a 6-3 loss to Spokane Comets Saturday. In another Saturday game, Edmonton Flyers defeated Calgary Stampeders 3-2 in overtime.

Totems fell behind 6-0 Sunday night before Jim Powers scored at 18:10 of the second period. Seattle got third-period goals from Guyle Fielder and Jim Pappin, Art Sticknell, Les Haley and Moe Mantha each scored twice and Jean Marc Picard once for San Francisco.

MERRY
CHRISTMAS
TO ALL OUR FRIENDS
The Management and Staff
GOODMAN'S
STORE FOR MEN
307 FRONT STREET

Mexicans Confident
Aussies Top Favorites

BRISBANE, Australia (AP)—A young and confident Mexican team which has scored one upset after another will try to pull off the tennis coup of the century this week by wresting the Davis Cup from Australia.

The Australians, with the world's two top amateur players in Rod Laver and Roy Emerson, are heavily favored.

But, says Mexican captain Pancho Contreras, 28, himself a Davis Cupper: "We are completely unimpressed by Big names. We believe we are as good as the other side. We have come here to take back the cup."

The matches open Wednesday with two singles matches. The doubles are scheduled for Thursday and the final singles Friday.

The draw will be made Christmas Day.

The Mexicans are depending on two young men now completing their schooling in the United States. Rafael Osuna, 24, a lightning-quick natural athlete, attends the University of Southern California, and Antonio Palafox, 26, a brilliant but erratic stylist, attends Corpus Christi (Tex.) University.

Osuna is ranked by many as the fastest player in tennis, professional or amateur.

Palafox a diminutive stylist whose main drawback is his inconsistency. In top form he can beat the world's best—he defeated Laver at Bristol last June—but when things start going badly he is inclined to lose heart.

FROST AILING

BOSTON (AP)—Poet Robert Frost, 88, is in Peter Bent Brigham Hospital and has undergone surgery, the hospital announced Sunday night. Nature of the operation was not disclosed. The Hospital said doctors are hopeful about his chances of complete recovery.

Hull Ottawa Takes Over EPL Lead

Kingston Frontenacs, in first place in the Eastern Professional Hockey League until Friday night, dropped two weekend games and fell two points back of Hull-Ottawa Canadiens.

Sudbury's third-place Wolves defeated Kingston 4-3 Saturday night and Hull-Ottawa did the trick Sunday with a 5-1 margin. Sudbury tied Syracuse Braves 4-4 in the U.S. city Sunday.

Kingston's losses were its fourth and fifth straight.

Grant Moore, a junior with Toronto Marlboros of the Metro Junior A League, scored his first professional goal for the winning margin for Sudbury Saturday. Dave McComb, Dave Richardson and Gord Labossiere were the other Sudbury scorers.

Don Blackburn, Randy Miller and Harry Sinden scored for Kingston.

Sunday, Bob Courcy scored three goals for Hull - Ottawa against Kingston. It was Canadiens' ninth straight win. Keith McCreary and Jacques Laperriere scored the other Canadien goals.

Sinden scored on a third-period screened shot to avert a shutout.

The Syracuse game was tied by Sudbury in the final minute when Dave Richardson scored after goalie Ed Babiuk had been lifted for an extra forward.

Ed Ehrenwirth, Marc Dufour and Jim Johnson were the other Sudbury scorers. Merv Kuryluk had two for Syracuse and Phil Esposito and Al Cares got the others.

Next action in the league is Boxing Day when Hull-Ottawa is at Kingston.

This Day In Sports

N.H.L. Stars

By THE CANADIAN PRESS

Frank Mahovlich, Toronto right winger who scored his 19th and 20th goals of the current NHL season in weekend games against New York and Boston, both won by the Leafs.

Billy Hicke, Montreal right winger who scored the equalizer as Canadiens battled to a 3-2 tie with the Red Wings in Detroit Sunday night.

Stan Mikita, Chicago centre whose 13th goal of the season clinched a 3-1 victory for the Black Hawks over New York Sunday night.

Andy Bathgate, New York right winger who scored his 13th goal of the season in the same game.

All in Sport

"Say, wasn't your brother water skiing behind us a couple of days ago?"

DUCETTE'S
BARBER SHOP
Foxboro
Will Be Open
THURS., DEC. 27
'til 9.00 P.M.
For the customers convenience.

US College Football

By THE CANADIAN PRESS

Bluebonnet Bowl

Missouri 14 Georgia Tech 10

Tangerine Bowl

Houston 49 Miami of Ohio 21

North-South All-Star

South 15 North 14

—FIGHTS—

By THE ASSOCIATED PRESS

New York — Rubin (Hurricane) Carter, Paterson, N.J., 153½, defeated Holly Mimis, Washington, D.C., 160½, 10.

Mexico City—Efren Jimenez, Mexico City, 124, defeated Chico Veliz, Cuba, 128, by technical knockout at 1:58 of the eighth round.

Santa Sends
OUR BEST
HOLIDAY
WISHES
TO YOU!
CIRCLE TV SERVICE
(BELLEVILLE) LTD.
280 COLEMAN STREET

God Rest You Merry, Gentlemen
THERE'S A SONG IN OUR HEARTS THIS CHRISTMAS SEASON, FOR THIS IS THE TIME WE COUNT OUR BLESSINGS AND THINK MOST OF YOU, OUR FRIENDS!
FROM THE MANAGEMENT AND STAFF
ELLIOTT MOTORS (Belleville) LTD.
24 DUNDAS STREET WEST

HOCKEY STANDINGS

BY THE CANADIAN PRESS

National League

	W	L	T	F	A	Pt
Chicago	19	9	4	87	73	40
Toronto	17	10	4	106	84	38
Detroit	15	9	6	77	70	36
Montreal	12	9	10	86	76	34
New York	10	18	4	83	103	24
Boston	4	19	8	63	125	16

Saturday's Results

Chicago 1 Montreal 1
New York 2 Toronto 4

Sunday's Results

Montreal 2 Detroit 2
Toronto 5 Boston 4
Chicago 4 New York 1

Tuesday's Games

Montreal at Chicago
Toronto at Detroit
New York at Boston

Eastern Professional

	W	L	T	A	Pt
Hull-Ottawa	19	6	3	108	77	41
Kingston	18	9	3	122	91	39
Sudbury	14	11	5	135	124	33
Syracuse	4	17	6	79	113	14

Saturday's Results

Sudbury 4 Kingston 3

Sunday's Results

Kingston 1 Hull-Ottawa 5
Sudbury 4 Syracuse 4

Wednesday's Game

Hull-Ottawa at Kingston

OHA Senior A

	W	L	T	A	Pt
Windsor	19	5	0	154	85	38
Woodstock	17	8	0	125	93	34
Chatham	14	8	3	116	75	31
Galt	9	14	0	67	105	18
Kitchener	7	14	1	81	96	15
Sarnia	2	22	0	83	178	4

Sunday's Results

Galt 6 Chatham 6
Woodstock 3 Sarnia 8
Kitchener 3 Windsor 8

Wednesday's Game

Windsor at Kitchener

Ontario Junior A

	W	L	T	F	A	Pt
Montreal	11	4	6	84	56	28
Peterboro	11	5	5	78	55	27
Niagara Falls	11	7	4	93	69	26
Hamilton	9	5	5	85	64	23
St. Catharines	6	11	6	75	106	18
Guelph	4	15	4	66	112	12

Saturday's Result

Guelph 4 St. Catharines 4

Sunday's Result

Hamilton 3 Montreal 4

Wednesday's Game

St. Catharines at Montreal

American League

Eastern Division

	W	L	T	F	A	Pt
Quebec	15	11	6	94	91	36
Hershey	16	13	1	111	83	33
Springfield	15	11	3	118	95	33
Providence	15	13	3	102	94	33
Baltimore	13	14	2	93	103	28

Western Division

	W	L	T	F	A	Pt
Buffalo	17	11	1	96	90	35
Rochester	11	14	4	101	101	26
Cleveland	10	18	2	94	120	22
Pittsburgh	10	17	1	81	93	21

Saturday's Games

Buffalo 5 Cleveland 6
Rochester 2 Hershey 5
Providence 1 Pittsburgh 5
Baltimore 1 Springfield 5

Sunday's Games

Hershey 5 Providence 2
Baltimore 2 Quebec 5
Cleveland 2 Rochester 2

Tuesday's Games

Cleveland at Hershey
Springfield at Providence
Baltimore at Quebec

Other weekend scores:

SATURDAY

International League

Muskegon 3 St. Paul 5
Omaha 1 Fort Wayne 2
Northern Ontario Jr. A
Garson 5 S. S. Marie, Ont. 4
Ottawa District Junior A
Ottawa Primrose 5 Pembroke 4

Western League

Edmonton 3 Calgary 2
Seattle 1 Los Angeles 6
Portland 3 Spokane 6

Exhibition

Saskatoon 6 Czechoslovakia B 3

Eastern League

Nashville 1 Clinton 7
New Haven 3 Johnstown 4
Long Island 2 Charlotte 4

Saskatchewan Senior

Moose Jaw 0 Yorkton 5

Manitoba Junior

St. Boniface 2 Winnipeg B. 3

Saskatchewan Junior

Saskatoon 2 Flin Flon 5
Weyburn 4 Moose Jaw 4

Ontario Junior B

London 4 Sarnia 14

SUNDAY

Metro Toronto Jr. A

Whitby 9 Oshawa 3
Neil McNeil 7 Marlboros 0

Exhibition

Saskatoon 4 Czech Juniors 5

Manitoba Junior

St. Boniface 5 Winnipeg M. 3
Winnipeg R. 4 Winnipeg R. 5

Saskatchewan Junior

Saskatoon 5 Flin Flon 3

Northern Ontario Jr.

Espanola 4 North Bay 2
S. S. Marie, Ont. 7 Sudbury 1

Western League

Seattle 3 San Francisco 7
Los Angeles 1 Portland 6

Theodor Bay Junior

Port Arthur 4 Fort William 2

Lakehead Senior

Red Rock 2 Fort William 4

Cape Breton Senior

New Glasgow 2 Glace Bay 4

Ottawa District Junior A

Hull 6 Thurso 5
Hawkesbury 11 Buckingham 7

They'll Do It Every Time

By Jimmy Hatlo

Dean Of The Maritimes

Sports Editor Has Had Colorful Career

By ED SMITH

HALIFAX (CP) — The grey-haired little chap has emerged often enough from behind the mountain of paper routine and acrid veil of cigar smoke to disprove the idea that he's been a 42-year slave to routine.

Wilfred J. (Ace) Foley has been knocked out in the ring and then called a cheat, has stopped noon traffic on a main business street and has advocated public spanking in print.

At 57, Foley, supervising sports editor for the morning Chronicle-Herald and the evening Mail-Star, is the dean of Maritime sports writers.

Ace wryly admits the ball and chain of routine, early deadlines and greater attention to minor sport may not make for the most colorful job these days. But his personal 60-hour week is "a big break from the old days."

Mention of the old days invariably brings a distant look and stokes up a smoke screen and a flow of anecdotes. There's one about Dipper Lawson, for instance.

Lawson was highly rated for his boxing skill as an amateur and later as a pro in the 1920s but he was never rated as much of a puncher.

TOOK THE COUNT

One night Foley promoted a charity card and was persuaded to referee the bout in which Lawson was one of the principals. Lawson had contracted to throw a "friendly punch" at the guest referee.

As Lawson started to swing Ace moved the wrong way.

"I have no idea how long I was down but I do know that when I got up I was so mad I could have taken on the pair of them."

Foley, who has never weighed more than 135 — cigar and clothes included—says a hurried trip to a doctor averted a cauliflower ear "and Lawson went up in my estimation as a puncher."

Then there was the occasion of the Old Timers baseball game, sponsored by Ace for a pet charity. As sponsor and base umpire, he was more concerned about the health of the players than the result. Most of the veterans were padded with surplus fat. Ace decided to take steps against such possibilities as heart attacks.

"I'd get talking with a base-runner and signal behind my back for the pitcher to throw to a base. Then I'd call the runner out. Some got sore, but later thanked me after they'd looked at the next day's card and realized how far away it was."

Today's well-shaven Foley is the version that emerged from a chair placed in the middle of Barrington Street one spring afternoon in 1935.

Players on the 1934-35 Halifax Wolverines hockey team spent considerable time kidding him about his waxed moustache.

"I told them one night during the playoffs they could shave it off if they won the Allan Cup." The barbering piled up a lot of traffic.

Ace has attempted to promote a public spectacle only once since. In defence of strong-headed Halifax St. Mary's junior hockey team in 1947, and peeved over disdainful remarks by this writer, then a Sydney, N.S., sports columnist, Foley advocated in his column "Ace Even Break" that the Cape Breton scribe be publicly spanked. The spanking never took place.

Foley says he has been "retired" from sport twice. Once during the Second World War he was asked to fill in a six-month shift on the news desk of the Chronicle.

The second time was when The Chronicle merged with The Herald in the last week of 1948. On vacation at the time, he slipped back to write a farewell column, stayed at home for a week to look around for another job, then decided to telephone Chronicle-Herald managing editor R. J. Rankin. He recalls the reply was one of his happiest moments.

"What took you so long?" Rankin demanded.

Minor Hockey

The regular-scheduled games were played in the Peewee and Bantam sections of the O.M.H.A. Saturday morning. Following are the results:

PEEWEE

Macs tripped the Browns 4-1 on goals by Thompson, Vrooman, C. Powell and Almy, Reid, Thompson and Vrooman also drew assists. Martin potted the Browns' goal, aided by Christopher.

The Barons and Quints fought through a scoreless tie. Paul Scatterling got the Barons' shutout and Cronkright equalled the performance in the Quints cage.

Red Wings and Bruins tied 3-3. Rolstrom scored one Wing goal and assisted on the other pair, triggered by Bazuk. McQueen potted a pair and Sharpe one for Bruins, J. Burley getting one helper.

Canadiens downed the Black Hawks 4-1 with Potts and Hyatt each scoring two goals and assisting on another. Kerr also had an assist. Rivers bagged the Hawk goal, MacKenzie getting an assist.

Maple Leafs shaded the Rangers 4-3, sparked by Generous with a pair of goals. Devaney and T. Lowe also scored. Wagner helping on onne. Rangers on the 1934-35 Hali-

BANTAM

Bruins edged the Canadiens 4-3, led by B. LaRue with a pair of goals. A. Bradley and L. Mason scored once each, S. Thorne helping on two, J. McKenzie and A. Wishart on one apiece. G. Swan, T. Hamilton and W. Storms scored for the losers, P. Lloyd, Storms and Swan getting assists.

Quinte blanked the Black Hawks 8-0 with Harry Knott getting the shutout. P. Denyes and D. Meagher led the attack with two goals apiece, D. Adams getting the other. D. Brown and F. Noble earned assists.

Red Wings topped the Barons 7-4. D. Prentice and J. Poulton scored two goals each, C. Haley, G. White and D. McFee one for the Wings. C. Thompson drew three assists, D. Lomas, G. Lowe and R. Rappel one each. G. Cameron had two Barons' goals, S. Lee and J. Strong one. P. Howe assisted on three goals.

Maple Leafs ran scoring wild to whip the Browns 13-6. T. Doran scored four goals and C. Wilson three, while S. Thomas had two goals and two assists. P. Bishop, J. McCreary and T. Shaw each earned a goal and assist while B. Probert also scored. T. Young and L. Baker drew assists. R. Bennett and W. McTaggart had two goals each, T. Sullivan and T. Beresford one apiece, for the Browns. T. Boulter earned three helpers, D. MacDonald and McTaggart one.

South Squeaks Past North

Missouri Beats Tech

By THE CANADIAN PRESS

A 77-yard touchdown run by Bill Tobin in the third quarter Saturday gave Missouri a 14-10 victory over favored Georgia Tech in the fourth annual Bluebonnet Bowl football game at Houston, Tex.

The Bluebonnet Bowl was one of three main post-season college football games played in the U.S. Saturday. At Miami, Fla., the South managed a 15-14 victory over the North in the North - South All - Star game while at Orlando, Fla., the University of Houston beat Miami of Ohio 49-21 in the 17th annual Tangerine Bowl.

Tobin took advantage of a key block by Andy Russell in breaking up a defensive deadlock between Missouri and Georgia Tech.

A crowd of 35,000 saw the game.

PACES SOUTH

Only 16,953 fans watched the North - South game as Willie Richardson led the South to victory by scoring on an 80-yard pass play with 37 seconds to go.

The pass was thrown by Randy Kerbow. Then Kerry Woolum whipped another to teammate Dave Gash for the two extra points that made the difference.

University of Houston was sparked by some sensational running by halfback Joe Lopasky in defeating Miami of Ohio before 7,500 fans.

Lopasky scored four touch-

downs, including a 70-yard punt return. The Texas team swapped touchdowns with the Ohio squad in the first, third and fourth quarters. But the Texans struck hard in the second for four tallies.

WINS GRAND PRIX

DURBAN, South Africa (AP) Trevor Taylor of Britain, leading throughout the final heat in a Lotus Climax V-8, won South Africa's second Grand Prix here Saturday. Second was Taylor's Lotus teammate, Jim Clark. Third was Richie Ginther of Granada Hills, Calif., driving a British BRM V-8, and fourth South African Neville Lederle in a Lotus Climax Four.

How well do you know your guests? Which like ale? Which like lager? Not sure?

GET THE BEST OF BOTH IN

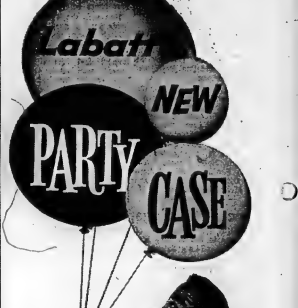

TO ALL A MERRY CHRISTMAS! STEPHEN

LICENCE

LIMITED

239 FRONT STREET

PILSENER

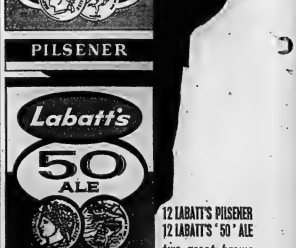

12 LABATT'S PILSENER
12 LABATT'S "50" ALE
two great brews in one new case!

Why decide between ale or lager? Get the best of both in Labatt's new Party Case! One dozen refreshing Labatt's "50" ale . . . and one dozen crisp clear Labatt's Pilsener lager beer. Labatt's Party Case *costs less* than separate cartons of each. The four *easy-carry trays* make carrying, cooling and serving a cinch. So offer your guests both ale and lager with Labatt's Party Case—another FIRST from LABATT'S!

Mr. Tweedy

by Ned Riddle

"Hey, Mr. Tweedy—some of your lights aren't burning."

BELIEVE IT OR NOT . . .

YOU CAN DO SOMETHING ABOUT THE COLD WEATHER!

If your car isn't starting these cold mornings, it could be the fault of many things. Bring it to us now for an expert.

TUNE UP

HERE'S WHAT WE DO...

Check engine compression, clean and adjust spark plugs, test battery, clean terminals, clean or replace and adjust distributor points, check distributor rotor and cap, check vacuum advance and set timing, test coil and condenser, clean air cleaner, check and free up manifold heat control, normalize engine, adjust carburetor idle, inspect hose connections, adjust fan belt.

CHEV. 6 Reg. $8.40 ... $6.95 Parts Extra

CHEV. 8 Reg. $10.40 ... $8.65 Parts Extra

Guardian Maintenance

ONE STOP SERVICE

Trudeau MOTORS LIMITED

31-45 STATION STREET DIAL WO 8-6767

COMPLIMENTS OF THE SEASON

FROM

THE MANAGEMENT

THE BAND

AND THE STAFF

of

CLUB CEDARS

SORRY . . . SOLD OUT FOR NEW YEAR'S

CHRISTMAS JOY AND PEACE TO EVERYONE

MEAGHER'S MEN'S WEAR

231B FRONT STREET

CJBQ Program Highlights

MONDAY

7.30—Christmas With Bing — The eighth annual Christmas Sing with Bing Crosby and Guests.

11.05—Church Service — Annual Christmas Eve service from Bridge Street United Church.

12.00—Midnight Mass — St. Peter-in-Chains Roman Catholic Church, Trenton.

TUESDAY

6.15—Merry Christmas Everybody. Christmas on with Early Show with news on the half hour.

9.30—Commonwealth Broadcast — Commonwealth countries participate, and at 10.00 the annual message by Her Majesty the Queen will be heard, followed by a Christmas Address by Prime Minister Diefenbaker.

1.00—The Joys of Christmas. The Hollywood Symphony Orchestra and Marshalls Jackson.

3.00—Christmas in the Churches With the choirs of the Belleville Churches.

7.00—Christmas Sing - A - Long Join in and sing along with favorites old and new.

WEDNESDAY

8.00—News Roundup.

10.10—For the Children. Holiday songs and stories of the Christmas Season.

12.30—The Minstrel Show. Starring Jack Benny, Milton Berle, George Burns, Phil Silvers and Benny Fields.

6.15—Sports Roundup. Holiday action in the world of sports.

7.00—Christmas Symphony with Eugene Lang.

Prime Minister To Give Greetings

A Christmas message by Prime Minister John Diefenbaker will be broadcast on the CBC television and radio networks, Tuesday, Dec. 25.

Mr. Diefenbaker's message, from Ottawa will be carried on both radio and television immediately following the Commonwealth Christmas message from The Queen, which is scheduled for 10.00 a.m. EST.

Repeat broadcast of Mr. Diefenbaker's message is scheduled on the CBC radio network following a repeat of The Queen's message at 10.10 p.m. EST.

THEATRE FEATURE TIMES

AT THE BELLE — Walt Disney's Happiest Full-length Feature Cartoon, "Lady and the Tramp". In Technicolor and CinemaScope 2.00-3.10-7.15-9.25.

AT THE PARK—Monday, Tuesday: "Once Upon A Horse", 1.35—"The Absent Minded Professor" 3.15—Wednesday: "Once Upon A Horse" 2.35-5.50 — "The Absent Minded Professor", 1.40-7.45-10.15.

Club Canara

WO 2-4641

9 a.m. to 5 p.m.

- RENTALS
- BANQUETS
- DANCES
- WEDDING RECEPTIONS
- MEETINGS
- TEEN AGE DANCES EVERY SAT. NIGHT

AIR CONDITIONED
AMPLE FREE PARKING

CBC Programs Will Reflect Yule Spirit

Music, joy, and the spirit of the season will be reflected throughout Christmas Day as the CBC radio network presents a full schedule of special programs.

Serving as a prelude to Christmas Day 1962, will be two Christmas Eve specials: the annual Sing With Bing, at 7.30 p.m., and Christmas Eve at St. James' Cathedral in Toronto, at 11.30 p.m., where the program of choral works will include a specially-composed motet by Harry Somers.

Among the highlights of the Christmas Day schedule itself will be the annual message, from Buckingham Palace, by Her Majesty the Queen, who will be addressing the people of the world. This address at 10 a.m., will follow the Commonwealth Broadcast, originating this year in New Zealand.

The Commonwealth Broadcast, at 9.30 a.m. will attempt to present the reactions of ordinary people to the world changes that have taken place since the war. Twelve Commonwealth countries will be participating in the program and among the people heard will be Mrs. Sirimavo Bandaranaike, Prime Ministeer of Ceylon.

P. M. TO SPEAK

Heard at 10.15 a.m. will be the Christmas address by Prime Minister John Diefenbaker followed by an address by President of the CBC Alphonse Ouimet.

As in past years, music will play an important part in the Christmas Day schedule. The Festival Singers of Toronto, directed by Elmer Iseler will be heard in the morning; songs and carols by choirs from across Canada will be featured throughout the afternoon; a program of English carols, by the Winnipeg Pops Concert and the Canadian String Quartet will be broadcast in the evening.

In the field of variety there will be the Wayne and Shuster Christmas show at 9.30 p.m. with a reunion of the old "radio gang": vocalist Terry Dale, announcer Herb May, and the musical direction of Sam Hersenhoren.

Earlier in the day, at 2.30 p.m., Hits and Misses, the annual Christmas show recorded at a performance before Canadian armed forces in Europe, will feature comedian Alec Read, the music of Phil Nimmons, vocalists Maurice Pearson and Andree Champagne, comedienne Pam Hyatt, and balladeer Stu Phillips.

Of a more serious nature are two programs in the talk and public affairs category; Christendom 1962, in which Catholic and Protestant clergymen talk of the possibility of greater Christian unity; and Assignment Christmas, in which, the words and voices of men such as Churchill, Gandhi and Einstein are used to illustrate the spirit and strength of wisdom through the ages.

The schedule will also include a Christmas edition of Countdown, a program for teenagers; a program of reminiscences by a shepherd, about solitude, life, God, men and sheep; and a 30-minute comedy drama by David Brock, entitled An Impromptu Christmas.

AT THE PARK — Classy Dog . . . Fred MacMurray, starring in Walt Disney's "The Absent-Minded Professor", showing 2-night Tuesday (Christmas Night) and Wednesday at the Park Theatre, finds he has an interested canine student, his dog Charlie in this scene from the rib-tickling new comedy. Co-starred with MacMurray in the Buena Vista release are Nancy Olson, Keenan Wynn and Tommy Kirk. On the same program the added fun hit "Once Upon a Horse", stars Dan Rowan, Dick Martin and Martha Hyer. Tonight and Christmas Eve one complete show starts at 7.30 p.m. Wednesday (Boxing Day) matinee at 1.30; evening complete shows at 7.00 and 8.55.

CHRISTMAS AT THE BELLE — Elvis Presley sings six new songs and does the twist in "Kid Galahad", opening in Color, Christmas night, for a five day engagement at the Belle Theatre in Belleville. Here he romances co-star Joan Blackman. Lola Albright, Gig Young and Charles Bronson also star in the fascinating screen musical.

Minor Hockey Statistics

SQUIRT TEAM STANDINGS

Up to and including games played Dec. 18, 1962.

	W	L	T	Pts.
Black Hawks	6	1	0	12
McFarlands	3	1	1	11
Rangers	4	1	2	10
Bruins	4	2	1	9
Browns	4	3	0	8
Maple Leafs	3	4	0	6
Flyers	3	4	0	6
Barons	2	3	2	6
Royals	3	4	0	6
Canadiens	2	4	1	5
Frontenacs	2	5	0	4
Red Wings	0	6	1	1

PLAYERS' STANDINGS

	Goals
A. Wilson, Macs	18
M. Semenik, Hawks	12
B. Bleakman, Flyers	11
W. Farrell, Browns	10
P. Frulick, Macs	10
J. Mulvihill, Hawks	10
R. Meagher, Rangers	9
B. Buchanan, Royals	8
F. Stickle, Bruins	8
B. Cousins, Rangers	7
S. Lougheed, Canadiens	7

PEE WEE TEAM STANDINGS

	W	L	T	Pts.
Bruins	3	0	1	7
Barons	3	0	1	7
Rangers	2	0	2	6
Macs	2	1	1	5
Black Hawks	2	1	1	5
Maple Leafs	1	2	1	3
Quinte	1	2	1	3
Browns	1	3	0	2
Canadiens	1	3	0	2
Red Wings	0	4	0	0

PLAYERS' STANDINGS

	G	A	Pts.
S. Moore	7	2	9
T. Love	5	1	6
R. Mitchell	5	1	6
J. Frobert	3	3	6
J. Potts	3	1	6
B. Bochanan	5	0	5
S. Tulloch	2	3	5
Wm. Boyce	2	3	5
J. Bayley	4	0	4
B. Curtin	3	1	4
S. Sharpe	4	0	4
T. Hyatt	2	2	4
M. Cresswell	1	3	4
Wm. Morrison	4	0	4
Wm. Janitsch	3	1	4
M. Rivers	2	2	4

BANTAM TEAM STANDINGS

	W	L	T	Pts.
Maple Leafs	3	1	0	6
Macs	2	0	2	6
Red Wings	3	1	0	6
Bruins	2	1	1	5
Flyers	2	2	0	4
Canadiens	2	2	0	4
Browns	1	2	1	3
Quinte	1	2	1	3
Barons	1	3	0	2
Black Hawks	0	4	0	0

PLAYER STANDINGS

	G	A	Pts.
T. Meagher	5	3	11
T. Boulier	3	1	10
P. Goodfellow	6	3	9
D. Muir	6	2	8
P. Howe	3	3	8
M. Acquafreddo	3	5	8
D. Cass	6	1	7
T. Walle	5	1	7
R. Sgammers	5	2	7
R. Ellis	6	1	7
H. Wishart	6	0	6
R. Tomaso	5	1	6
K. Wickens	4	2	6
G. Cameron	4	2	6
C. Rump	4	2	6
A. Bradley	2	4	6

MIDGET TEAM STANDINGS

	W	L	T	Pts.
Red Wings	3	1	0	6
Black Hawks	3	1	0	6
Buzzers	3	1	0	6
Rangers	2	2	0	4
Maple Leafs	2	2	0	4
Canadiens	0	4	0	0

PLAYER STANDINGS

	G	A	Pts.
B. Bateman	5	4	9
S. Ethier	4	3	7
B. Smith	5	1	6
D. Dickey	4	2	6
G. Rutherford	4	2	6
J. Doran	3	3	6
S. Lancaster	1	3	6
G. Moore	4	1	5
G. Lucas	3	2	5
J. Meens	3	2	5

JUVENILE TEAM STANDINGS

	W	L	T	Pts.
Comets	2	1	1	5
Hornets	2	1	1	5
Aces	2	2	0	4
Tigers	1	3	0	2

PLAYER STANDINGS

	G	A	Pts.
J. Woodcock	5	5	10
B. Lange	5	5	10
C. Boomhower	2	5	7
F. Emerson	2	5	7
P. Soule	2	5	7
T. McGuire	1	6	7
J. Boyle	1	6	7
C. Dyble	2	2	4
R. Stewart	2	2	4
Murphy	2	2	4
R. Dalnagd	4	0	4

TOPS MOTOR HOTEL
N.-Front Street
South of the Cloverleaf

NEW YEAR'S
BALL
Monday, Dec. 31st, 1962
$12.50 per couple
Buffet Dinner - Hats
Horns - Etc.

BOOK NOW — RESERVATIONS LIMITED
DIAL WO 2-5367

FOUNTAIN PARK
DRIVE-IN RESTAURANT
181 NORTH FRONT STREET (AT DONALD)
TO ALL OUR FRIENDS
The Compliments of
The Yuletide Season
WE WILL BE CLOSED FROM CHRISTMAS EVE UNTIL 4.30 P.M. ON BOXING DAY

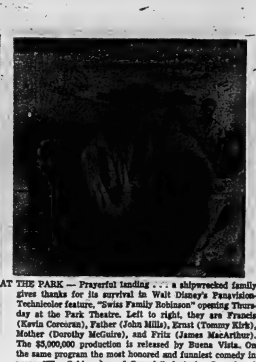

AT THE PARK — Prayerful landing . . . a shipwrecked family gives thanks for its survival in Walt Disney's Panavision-Technicolor feature, "Swiss Family Robinson" opening Thursday at the Park Theatre. Left to right, they are Francis (Kevin Corcoran), Father (John Mills), Ernst (Tommy Kirk), Mother (Dorothy McGuire), and Fritz (James MacArthur). The $5,000,000 production is released by Buena Vista. On the same program the most honored and funniest comedy in years, "The Golden Age of Comedy", featuring Laurel and Hardy, Will Rogers, Harry Langdon, Ben Turpin and others. Matinee Thursday at 1.30. Doors open 12.45. Thursday evening one complete show starts at 7.00 p.m.

Commonwealth Show Produced By New Zealand

The 1962 Christmas Day Commonwealth program produced this year by the New Zealand Broadcasting Corporation will be broadcast throughout Canada on the CBC radio network.

The program, entitled The Challenge of Change, will set out to reflect on the vast changes and trends in modern living and the way in which ordinary people have been influenced by these changes.

The program will be heard in Canada at 9.30 a.m. EST on Christmas morning, Dec. 25.

More than one dozen countries will have contributed segments to the broadcast and these will be based on such widely diverse fields as science, education, rural and urban resettlement and changing racial attitudes.

Among the features heard in the program: A Canadian scientist describes his work in the field of computing systems; a young Nigerian writer describes the difficulties and challenges of widespread movements of independence; a father in South Africa describes the pain of the triumphant results attained by having his daughters fully educated.

The education of women and their emergence into public life is in itself a social revolution in many parts of the world, and what this has meant in the case of one women will be discussed by Mrs. Bandaranaike, Prime Minister of Ceylon.

The program is narrated by Selwyn Toogood, and has been written and produced for the NZBC by Kenneth Pursell.

A Merry Christmas To All!
STARTS CHRISTMAS NIGHT — 7.00 : 9.00
THE SCREEN'S BIGGEST ROMANTIC WALLOP!

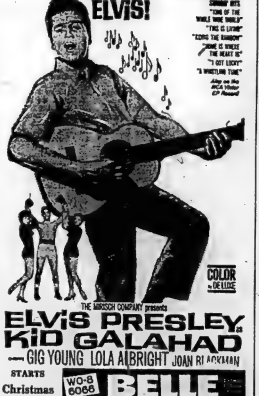

PLAN NOW TO ATTEND OUR—
NEW YEARS' EVE Frolic
BELLE — 11.30 P.M. — DOORS 11.00 P.M.
MAKE UP A PARTY — THE BEST EVER!
We'll have Hats, Balloons and Horns to Blow in the New Year—Open 'til the wee small hours.

Movie Column

Pat Boone, Robert Taylor At Work on Quick Movies

By BOB THOMAS

HOLLYWOOD (AP) — Pat Boone in an 11-day drama. Robert Taylor in a 35-day western. Is this the shape of Hollywood's future?

I took a tour to witness such interesting developments in the film production scene. (Most films take 60 to 90 days; Mutiny on the Bounty took 13 months.) First stop was the back lot of MGM, where Taylor was shooting Castle Keep.

Bob, looking like a range veteran in his blue denims, gazed down the long-standing western street and said: "I thought I had worn out this place long ago. This street and I go back a long way. I think the first one I did here was Stand Up and Fight with Wallace Beery in 1939."

How does he like doing a western in 15 days?

"Great," he said. "That's one of the reasons I like television: You move right along and don't get bored.

"Listen—we made some fine pictures on this lot in the same kind of schedule. The Thin Man took 14 days."

HE'D LIKE MORE

Would he like to do more fast-schedule films?

"Sure," he said. "I'd like to make 10 of these a year and spend the rest of the time loafing."

Then I drove over to 20th Century Fox. The long - idle studio was a burst of activity — four days of interior scenes for Zvil Come, Evil Go, starring Pat Boone.

The role casts him as a big-headed singing idol — "like a lot of young singers I've seen." (If television can turn out Emmy award shows in six or eight days, why can't we make good movies in 11 or 12?" he asked. "I'd like to do six of these a year and loaf the rest of the time.")

Which proves that actors think alike, at least some well-adjusted actors with a concern for Hollywood's tortured economics.

Park
HOLIDAY SHOW TIMES
MONDAY AND CHRISTMAS DAY
ONE COMPLETE SHOW
STARTS AT 7.30 P.M.
BOX OFFICE OPENS 6.30 P.M.

WEDNESDAY BOXING DAY
MATINEE AT 1.30
DOORS OPEN 12.45
EVENING Complete Shows 7.00 - 8.50
DOORS OPEN 6.30
CHILDREN 25c ANYTIME

THUR.-FRI. - DEC. 27-28
MATINEES AT 1.30
DOORS OPEN 12.45

A Merry Christmas To All!
GALA FAMILY ENTERTAINMENT
TONIGHT — TUESDAY — WEDNESDAY

FUN HIT NO. 2!

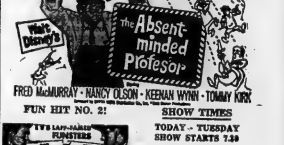

SHOW TIMES
TODAY - TUESDAY
SHOW STARTS 7.30
"Once Upon a Horse" 7.40
"Absent-Minded Professor" 9.15
WED. MATINEE 1.30
WED. EVENING COMPLETE SHOWS ..7 - 8.50

STARTS THURSDAY
MATINEE THURS - FRI — DOORS OPEN 12.45
THE GREATEST ADVENTURE STORY OF THEM ALL!
WALT DISNEY'S
Swiss Family Robinson
TECHNICOLOR — MADE IN PANAVISION
JAMES MacARTHUR - JOHN MILLS - DOROTHY McGUIRE - KEVIN CORCORAN - TOMMY KIRK
SECOND FEATURE

The Most Honored and Funniest Comedy in Years!

Special Matinees
Wed-Thurs-Fri. 1.30
Children - 25c Anytime
Park

JEFF COBB

BI AND LOIS

LARRY BRANNON

BLONDIE

JOHNNY HAZARD

LIL ABNER

THE LITTLE WOMAN

"Herbert's collected so many 'Things that might come in handy someday', we can't get the car in the garage!"

PENNY

BRINGING UP FATHER

Astrological Forecast

For December 25
BY SYDNEY OMARR

Aries (Mar. 21 to Apr. 19): Day to show appreciation — in spiritual as well as material sense. Also time to be cautious where dining habits are concerned. Emphasis on health, well-being; mania "go easy."

Taurus (Apr. 20 to May 20): You can hold forth, making others feel at ease. Fine for showing that you do care, that you appreciate past favors. Allow release from tension to occur. Be willing to be served, entertained!

Gemini (May 21 to June 21): Much thought given to spiritual lessons, examples. But there is also time today for pleasure. Give it and receive it. Surprise calls, visits feature much of day. Like Taurus, be willing to relax.

Cancer (June 22 to July 21): You could have fruitful experience in connection with others. Today you are able to show your true self. Means you grow spiritually by giving, sharing and receiving. Fine for visiting, exchanging ideas.

Leo (July 2 2to Aug. 21): Avoid overexertion. Pleasure indicated through children, loved ones. Excellent for self-expression, the display and sharing of hobby. Fine, too, for putting thoughts on paper.

Virgo (Aug. 22 to Sept. 22): Judge others as you would have others judge you. Means today your powers of discrimination are at peak. Use them on positive side. Perceive the best, not the worst.

Libra (Sept. 23 to Oct. 22): Your ability to share, to promote intellectual activity helps make this cheerful, meaningful day. Lead the way. Patch up differences. Avoid disputes. Permit Libra sense of fair play to completely dominate.

Scorpio (Oct. 23 to Nov. 21): Glow of pleasure possible if you "unwind." You feel well repaid for efforts of past few days. Many express appreciation. Better to relax today than to try being "shining light."

Sagittarius (Nov. 22 to Dec. 21): Use imagination, skill, intuitive in dealing with children, relatives, close friends; help make this happy day, for those close to you. Spirit of day makes you realize you have not been forgotten.

Capricorn (Dec. 22 to Jan. 20) Important that you keep spiritual significance of day in mind. Be outgoing. Give of yourself. Forgive past mistakes made by loved ones and others. Substitute warmth for coolness.

Aquarius (Jan. 21 to Feb. 19) Be friendly. Let this be your key. It will open new doors to achievement, greater fulfillment. Others are attracted to you. Some may ask questions you regard as "personal." Be frank, warm, attentive and willing to share.

Pisces (Feb. 20 to Mar. 20): Like Gemini, spotlight is on ability to relax, bask in warmth of friendship, love. You should take initiative in visiting, creating atmosphere of well-being. Express appreciation to one who has aided in past.

If today is your birthday . . . you are "attracted" to problems of others. You often lean over backwards to see opposing points of view.

General Tendencies: Spiritual leaders make statements which provide warmth, hope. Other leaders make promises, while still others issue warnings.

ANSWER TO PREVIOUS PUZZLE

S	M	A	M	A		T	I	M	E		D	I	A	M
S	H	U	B	E	R	T		A	R	E	A		M	E
A	F	T	E	R		P	R	I	N	T		P	I	E
T	I	S		I	S		T	O		T	O	N	E	D
T	W	I	S	T			A	R	I	S	E		R	E
		P	I	P		C	R	O	O	K	T	A	N	D
A	P	E	S		S	I	D	E		A	R	I	E	S
L	A	K	E		H	U	G	S	I	T		E	G	O
A	R	E			E	L	O	I	S	E		R	O	W
P	I	T	C	H	E	R			S	I	R	E		S
		T	H	E		P	A	R	I	S		G	I	R
A	D	D		K	I	N	D		O	R	B	I	T	A
T	H	E	M	E		M	O	T	H	E	R		I	S
E	A	R				S	T	A	N	D		V	A	C
L	O	I	S			A	D	D	I	N	G		C	E

Daily Crossword Puzzle

ACROSS

1 Bridge.
5 Ladder: Lat.
10 Sheetfish.
14 Verne's captain.
15 Where spheres perform.
16 Salad cabbage.
17 At ____ (at a good distance): 2 words.
19 Marsh bird.
20 Finished: 2 words.
21 Pernickety.
22 Senator Aiken.
23 Lambs: Lat.
24 Untrammeled.
25 Presidential monogram.
26 Blackthorn.
28 Accountant.
31 American-born Japanese.
36 Mock serenade with discordant noises, as horns, etc.
38 Of Hades.
39 Thicket.
40 Scientific paper.
41 Wiles.
42 Previous to.
43 Baby's word.
44 Mountains: Abbr.
45 Mop.
47 Nonprofessional.
49 Sweet potato.
52 Breakfast food.
54 Careless glance: 2 words.
56 Where Dortmund is.
57 An easy situation: Colloq.: 3 words.
58 Aloft
59 Ammonia compound.
60 "— brillig..."
61 TV League team.
62 Spread.
63 Edrich.

DOWN

1 Ginger cookie.
2 Hostess Meata.
3 Near East capital.
4 Encyclopedia.
5 Heavy hammer.
6 Decree.
7 Torment.
8 Resident of Riga.
9 Chalet.
10 Edition.
11 Narrow escape: 2 words.
12 All ____
13 Influence.
18 Co-star: 2 words.
23 Gaulish: 2 words.
24 Cry on the links.
26 Combining form meaning "rock."
27 Trellis work.
29 Baby coach.
30 Affected manners.
31 Title.
32 ____ Novello, Welsh composer.
33 Major-domo.
34 Mollusk.
35 Sights, in France
37 Yeremin.
40 TV role.
44 Offended: Slang.
46 Inferior.
48 With nothing more.
49 "— have no bananas...".
2 words.
50 Dollop: 2 words.
51 Disordered.
52 Donkey, sound.
53 German assembly hall.
54 Hajj: Prefix.
55 Observation.
57 Nickel.

TO OUR MANY FRIENDS AND CUSTOMERS
MERRY CHRISTMAS
and
HAPPY NEW YEAR
From
COSY GRILL
207A FRONT STREET WO 2-5652

MARK TRAIL

ARCHIE

BO

Astrological Forecast

Wednesday, December 26

By SYDNEY OMARR

Aries (Mar. 21 to Apr. 19) — New Moon near top sector of Solar chart; means today you can gain prestige, authority. Holiday spirit prevails. Start clearing up debris. Attend to details, including messages, letter-writing.

Taurus (Apr. 20 to May 20) —Look beyond immediate goals. Perceive future indications, potential. Be "big" in every way. Take objective view of controversy within family. Settle disputes by each "giving" a little.

Gemini (May 21 to June 21) — New Moon coincides with short journeys, activity, communication. Check budget. Gesture of good will means more than expensive gift. Evening fine for attention to someone special.

Cancer (June 22 to July 21) —Chance to prove point. Be alert, ready. But also be gracious. Be a "good winner". Gain admiration by exhibiting patience. Loved ones require reassurance. Stress Harmony.

Leo (July 22 to Aug. 21) — Avoid careless statements. Feelings of others apt to be ultrasensitive. This due to fatigue following holiday celebration. Take time to be kind, considerate. Stand tall.

Virgo (Aug. 22 to Sept. 22) — Key is responsibility. Do what must be done. Accomplish detail tasks early so you can relax tonight. New Moon in chart area emphasizing vision, inspiration, personal fulfillment.

Libra (Sept. 23 to Oct. 22)— Re-examine purposes, goals, relationships with personal and professional associates. Be true to yourself. But consider basic needs of others. Lend sympathetic "ear" to one who confides.

Scorpio (Oct. 23 to Nov. 21) — Goal not far off. Realize this you and act accordingly. Money matters should not dominate day. New Moon stresses cheery, social activity, relaxation. Avoid excess speed.

Sagittarius (Nov. 22 to Dec. 21)—Collect facts. Get house in order. Speak frankly. Let truth provide strength. Take care in dealing with individuals. "Tact is key. Stay out of foolish dispute.

Capricorn (Dec. 22 to Jan. 20) — Be patient with individual who tries to explain. Listen. Offer your own opinions. But don't be obstinate. Cycle high. Means your charm, sense of timing come to fore.

Aquarius (Jan. 21 to Feb. 19) —Take side of "underdog". —Take side of "underdog". There are facts not yet discovered. You may be helpful in arriving at beneficial settlement. Exercise care, patience. Use power of extra-sensory perception.

Pisces (Feb. 20 to Mar. 20)— Speak up on your own behalf. Discourage those who want to explain about another's generosity, or lack of it. Be forgiving. Set example for younger persons. Gather with friends tonight.

If today is your birthday . . . you are capable of assuming responsibility of being the executive.

General Tendencies: New Moon highlights pride, achievement, feeling that crisis has passed. Cycle up for Sagittarius, Capricorn, Aquarius.

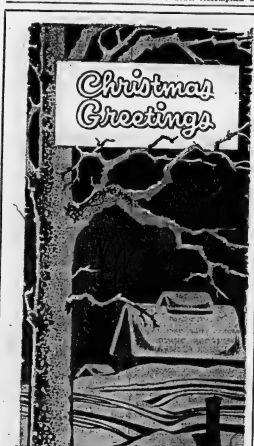

Our sincere thanks for your wonderful patronage and good will this past year.

PARM BROS.

— FUEL OILS —

BELLEVILLE

Daily Crossword Puzzle

ANSWER TO Previous Puzzle

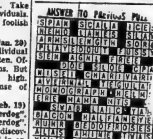

ACROSS

1 Approach.
7 Estimates official value.
15 Sea song.
16 American poet.
17 Wool comber.
18 Mythical unicorn.
19 Organ: Abbr.
20 One or the other.
21 Clog.
23 Napper.
24 Ill-humored.
27 Territory: Abbr.
28 Prefix as acetone.
31 Goddess of the sacred cow.
32 Instrumental string.
33 Greek letter.
36 Last in the building: Comb. form.
39 Gardens.
40 Drawing room.
41 Racing boat.
42 Treebeard.
44 Man's nickname.
45 Part of an airplane wing.
47 Nonpreclous, as metal.
48 Abide.
50 Better.
52 Title of respect in India.
53 Churchill nickname.
56 Respectful fear.
57 Goosefilm.
59 ___-whiz' end: 2 words.
61 Sold to the consumer.
62 Pleasant to hear.
63 Supporting frame.
64 Raise of horse.

DOWN

1 Approaching and speaking to.
2 One of the Stuart kings: 3 words.
3 Reading device.
4 Football player.
5 Executive body.
6 Native of New East: Pr. ap.
7 Oriental confectionery.
8 Chin.
9 Less abundant.
10 Right-angled extension.
11 Spring, for one.
12 Hollow cavity.
13 Colorado resort park.
14 Carriages: Colloq.
21 Move on small wheels.
24 Formerly formerly.
25 Measures of distance.
26 Measures of distance.
29 Comfort.
30 The actual facts: Slang.
33 After-Christmas sale.
34 Strong-smelling plant of the mint family.
35 Excites the feelings of.
37 Grow.
40 French clarets.
43 Hostile feeling: Slang.
45 Ancestral hero of the Romans.
46 Nymphs.
48 Type of restaurant.
49 Squander.
51 Organist: 2 words.
53 Dabbling canine.
54 Arrow poison.
55 Edgar, Edmund, etc.
58 Musical abbreviation.
60 Diminutive suffix.

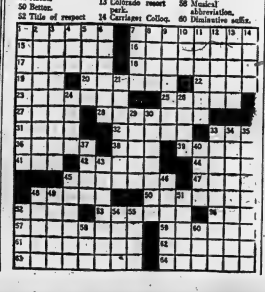

COMING EVENTS

RESERVE TICKETS FOR CLUB Commodore New Year's Eve Party at Ed Thomas' Tobacco Store; Belleville, (open Boxing Day), and Dover's Men's Wear Trenton; must be claimed by Thursday.

NEW YEAR'S EVE DANCE, DEC 31, by the Rheingold Club at the Pinnacle Room, Hotel Quinte, 9 p.m. Doors will be opened 8 p.m. Everyone welcome. Semi formal. Canadian and New-Canadian musicians. Admission $2 per person.

PUBLIC WORSHIP TONIGHT AT 11.00 p.m. at Bridge Street United Church. Broadcast. All are cordially invited.

WOMEN OF THE MOOSE Social Evening every Wednesday at 8 p.m. 52 Victoria Ave. Increased prizes. Proceeds for charity. D31-ev-w-tf

MOOSE SOCIAL EVENING Will be held every Tuesday in the Moose Hall 52 Victoria Ave. at 8 Admission 25c Good prizes M17-em

TEEN DANCE HOLLOWAY Street United Church, December 27, 8-11 p.m. Admission 75 cents. Sponsored by Holloway HI-C. D13-20-24

CHRISTMAS EVE SERVICE OF worship, Tabernacle Church, December 24 at 11.30 p.m. Guest speaker Dr. Douglas Shanks, United Church Chaplain of Western University, London. Special music by the choir under the direction of Mr. Clifford Templer. All are welcome. D20-24

ORGAN MUSIC AT WAYSIDE Inn, Wednesday and Friday nights. Saturday afternoon and night. M2-ev-w-tf

TOBE'S SATURDAY NITE JAMboree at Tobe's County Gardens. Make up a party, have fun, keep fit, square dance. For reservations call WO 2-1131. O3-5-ev-w-f-tf

MARYSVILLE PARISH HALL, Wednesday, December 26th. Euchre and Dance. Euchre, 8-10. Dancing 10 - 1.30. Nolan's Orchestra. Refreshments. Admission, 75 cents. D22-2t

WANTED - FEMALE

EXPERIENCED WAITRESS FOR days. Apply in person. Belmont Restaurant. D21-3t

WANTED

YOU'LL LIKE OUR SERVICE. Marshall Real Estate, 20 McDonald Gardens. WO 2-8282. D24-3t

USED PRESSURE SYSTEMS ON new Beatty or Monarch pumps. Complete stock of parts and repair service. Pringle and Cooper. A18-ev-tu-tf

WE WILL PAY CASH FOR YOUR piano. Phone WO 8-6402 Kuntze's Front Street. S12-ev-m-w-f-tf

BY PARK FURNITURE AND Auto, immediately, all types of used furniture and appliances. Highest prices paid for quality goods. WO 2-1363. D8-tf

WANTED, PIANOS IN EXchange for furniture or cash. F. M. Barrett Co. WO 8-5231. Mr22-tf

EMPLOYMENT WANTED

PAINTING AND INTERIOR DECorating. Free estimates and reasonable rates. WO 8-7341. N28-1m

REAL ESTATE WANTED

ASK FOR ONE OF OUR DEpendable saleladies if you are going to sell your home. Marshall Real Estate. WO 2-8282 at 20 McDonald Gardens. D17-6t

ACCOMMODATIONS WANTED

1 OR 2 BEDROOM APARTMENT. West Hill preferred. Phone WO 2-1227. N30-tf

ROOMS

ROOM FOR GENTLEMAN, NEAR shopping centre. Well furnished. Own entrance to parking lot. Share refrigerator, 2-piece bathroom, 104 Herchimer WO 2-0263 N26-tf

BOARDERS

WILL TAKE BOARDERS. $12 weekly. Share room. Home cooking. Lunches if desired. WO 2-6500. D14-tf

MONEY TO LOAN

CASH
UNLIMITED FUNDS
FOR 1st or 2nd MORTGAGES
Advisory Service at No Obligation
D. T. STORK
Mortgage Broker
238 PINNACLE STREET
WO 8-5748
S15-ev-tu-th-s-tf

CASH

We have funds immediately available for first or second mortgages or we will purchase your present mortgage. Confidential personal service. Gerald W. Joyce, Mortgage Broker WO 2-5326. My21-ev w-f-s

FRESH FISH

LAKE ONTARIO, LARGE SMELT dressed Bullheads, dressed White Fish and Pickerel. Bay of Quinte Fisheries WO 8-6154. Mr23-tf

TO LET

AT ST. AGNES MANOR, 137 Bridge Street, 2-bedroom apartment, large living room, etc. $75 WO 2-1166 between 5 and 7. N3-7-10-14-17-21-24-26-27-28-29-ev-w-s-tf.

NEW PIANOS
FOR RENT
AT $10.00 PER MONTH
WEAVER
HOME APPLIANCES Ltd.
Elgin St., Trenton
N26-ev-m-w-f-tf

4-ROOM APARTMENT WITH bath, private entrance unheated. Immediate possession. Apply Victoria and Grey Trust. WO 8-6417. N16-tf

TO LET

4-BEDROOM BRICK HOUSE. OIL heated. Garage. Available January 4th. WO 2-6069. D24-3t

2-BEDROOM, HEATED, UPPER duplex West Hill $70 WO 8-6989 after 6 p.m. D6-tf

ONLY $45 MONTHLY
for this 1-bedroom completely self-contained
APARTMENT
central location on East Hill. This apartment is in good condition and recently decorated. Immediate occupancy
WO 2-6319
O6-tf

MODERN 3-BEDROOM BUNGalow. Immediate possession. $115 monthly. Apply Victoria & Grey Trust. WO 8-6417. D5-tf

4-ROOM APARTMENTS. UPPER and lower. Heated. 410 Dundas West. WO 2-0974. D3-1m

4-ROOM, HEATED, GROUND floor apartment, East Hill. WO 2-2185. D28-5t

MODERN 4-ROOM APARTMENT with bath. Private entrance. Unheated. Cannifton. WO 8-5344 D4-tf

SIX LARGE ROOMS, HEATED apartment. $85. Immediate possession. 296 Charles Street. WO 8-8944 after 2:30. N20-tf

UNFURNISHED LIGHT HOUSEkeeping 3-room suite. Newly decorated. East Hill district, 4 blocks from Front Street. Light, heat and water included. $11 weekly. Adults only. WO 2-3533 D10-tf

RENTALS, MARSHALL REAL Estate, 20 MacDonald Gardens WO 2-8282 M1-tf

3 ROOMS, HEATED. $11 WEEKly. Phone WO 2-4095. D17-tf

A HOME AWAY FROM HOME Y.M.C.A. 20 Campbell St Single rooms Reasonable rates. S3-tf

1 LARGE, WARM, COMFORTably furnished room. Lady preferred. Abstainer. WO 8-8591. N29-1m

SELF-CONTAINED, GROUND floor apartment. Utility room All modern conveniences. WO 2-0941. D5-tf

FURNISHED BACHELOR APARTment. Modern apartment building. $65 heated. Available immediately. WO 2-8372 after 5:30. D19-tf

SPACIOUS, HEATED, 2-BEDroom, lower apartment. Queen and Albert location. Hot water supplied. Apply Jack Allin Insurance, 21 North Front St. D18-tf

MODERN HEATED APARTMENT: 3 rooms and bath; stove, refrigerator, television hook-up. Downtown. $75. WO 8-5110. D6-1m

4-ROOM HOUSE, INSULATED. Stove. New paint. WO 2-4334. 20-3t

PAY JANUARY, AVAILABLE immediately. Private. 3-room modern apartment. Bathroom. Laundry nook. Heated. WO 2-3251. D10-tf

2½ OR 3 ROOM GROUND FLOOR self contained apt. Stove and refrigerator, full laundry facilities. WO 2-0513. D3-tf

2 SMALL APARTMENTS, 1 FURnished with gas heater and range. WO 2-6500. N22-tf

HOUSE, 163 STATION STREET. $50 monthly. WO 8-9986. D12-tf

ATTRACTIVE
FURNISHED
APARTMENT
COMPLETELY EQUIPPED FOR TWO

HEATED. 1 BEDROOM BASEMENT. PRIVATE BATH. AUTOMATIC WASHER. TV OUTLET. CENTRAL EAST HILL. AVAILABLE IMMEDIATELY.

$18. WEEKLY
PHONE WO 8-7097
D14-tf

TWO-ROOM OFFICE SUITES. Front Street. Immediate possession. Apply Victoria and Grey WO 8-6417 My23-tf

2-BEDROOM APARTMENT. UNheated. Close to downtown. $30 monthly. WO 8-9986. S22-tf

APARTMENT, MODERN, 1-BEDroom, tile bath, private, heated, garage, $70. WO 8-5280 D17-tf

COSY, 3-ROOM UPPER APARTment. Unheated. Hydro supplied. Share bath with one lady. Central. WO 2-4918 D10-tf

2-ROOM FURNISHED, LIGHT housekeeping apartment Heated. Private entrance. WO 2-8006 after 6 p.m. D19-tf

BED-SITTING ROOM AND small apartment. Completely furnished and heated Share bath. Phone WO 8-6886 or WO 2-0147. D12-1m

LOWER DUPLEX. 1 BEDROOM Unheated 280 John Street. $40 monthly WO 8-9986 D7-tf

MODERN CENTRALLY LOCATED OFFICE SPACE — East Robertson Block — Front Street Centrally heated. Inspection can be arranged by calling

D. J.
WHALEN
Real Estate Broker
229 FRONT STREET
WO 2-4529
F19-ev-m-w-tf

FOR RENT OR SALE

6-ROOM HOUSE. $50 MONTHLY. Apply George Reilly, R. R. 2, Belleville. WO 2-6009. D21-3t

CLOCK & WATCH REPAIR

HENK BINNEMA, 68 DUNDAS Street East, opposite Coin Wash Fast service for all kinds of clocks and watches. D14-1m

FOR SALE

USED TRIANG TRAIN. PERFECT condition. WO 2-6460. D24-3t

STRAW, WIRE BALES, CAN DEliver. Also '59 Pontiac, 2-door, very clean. Reasonable or will accept Ford or Ferguson tractor as part payment. Can arrange terms. Lloyd Cooney, Stirling. EX 5-3777. D24-3t

DRESSER SETS BRUSH, COMB and mirror, by AUSCO — A gift that pleases her and lasts for years. $5.95 to $32.95. See these at Westgate Pharmacy D5-1m

17" PHILCO TELEVISION. CONsole model. Good condition. Reasonable. WO 8-6029. D21-3t

TABLE AND CHAIR SETS dolls, cribs, high-chairs, toy chests, wheel barrows. WO 2-2176 or WO 2-1317. N27-tf

PAIR BOY'S SKI BOOTS, SIZE 4. WO 8-7388. D21-3t

SHOTGUNS, AMMUNITION, hunting licences, rifles, handguns, scopes, sights, custom gunsmithing. Ox Bow Gun Shop. 427 Bridge East. A15-tf

17" PORTABLE TV. GOOD CONdition. Phone WO 2-1227. D12-tf

GUNS BOUGHT, SOLD, TRADED and repaired. Fishing tackle, licences, live bait; naptha gas. Kelly's Sport Shop. WO 2-0368. Jy26-tf

VACUUM CLEANER REPAIRS. All makes. Hoover a specialty. Genuine Hoover parts. Free pick-up and delivery. Booth Radio, 170 Front Street. WO 8-5785. D7-1m

ROSES TREES SHRUBS EVERgreens vines perennials fruit stock Quinte Nurseries 5 miles west Belleville Trent Road WO 8-7633 Ap21-tf

WINTER CLOTHING AND SHOES for men, women and children H. Curson 73 Dundas East. New and used clothing. Ap15-tf

SKATES, HOLLOW GROUND. All kinds of saws, scissors, knives and other tools sharpened. 28 Purdy Street. D12-1m

POTATO SPECIAL. ONTARIO No. 1 50-lb. bag $1 at storage, while they last. Large cabbage $1.50 per hamper. Fair's, 1 mile east of Belleville. N29-1m

SANTA
WILL VISIT YOUR HOME OR PARTY
CHRISTMAS EVE OR BEFORE
By Appointment
WO 8-9308 after 5 p.m.
D19-3t

The
JOHN LEWIS CO.
GUARANTEES
LOWER PRICES

Inglis Wringer Washers
$98.00
Inglis Automatic Washers
$238.00
Inglis Automatic Dryers
$158.00

PRICE PROTECTION
WITH EVERY PURCHASE
PRICE GUARANTEE

The John Lewis Co. guarantees to rebate you the difference in full if you find a lower price anywhere in Belleville within 2 full months after making your purchase.

Tappan Gurney
Deluxe 30" Range
Automatic Clock, Clear View Window, Complete with Rotisserie
$188.00
18 Cu. Ft. Chest Freezer
1 Only
$218.00
Frigidaire Upright Freezer
$198.00
Big 11 Cu. Ft. Kelvinator Refrigerator
$218.00
Marconi Tape Recorder
$68.00
19" Portable TV Marconi Austronaut
$198.00
Marconi Console Stereo Radio Combination
4-Speed Record Changer
$188.00
23" Marconi TV
Full Console Deluxe Wood Cabinet With Trade
$228.00
Deluxe Frigidaire Washer and Dryer Pair
$398.00

SHOP AT THE JOHN LEWIS CO WHERE PRICES ARE LOWER AND THE SERVICE IS BETTER

JOHN LEWIS CO.
— 2 LOCATIONS —
265 FRONT ST. — WO 8-5525
Open Every Night Until 9
WESTGATE PLAZA
Dundas St. West — WO 2-1223
(Opposite County Home)
Open Every Night Until 10
eD17-1w

CLASSIFIED ADVTS.

FOR SALE

CHISHOLM'S
(ROSLIN) LTD.
1857 to 1962
105 YEARS OF SERVICE
"From Tree to Finished Product"

BUILDING MATERIALS
REC ROOMS
REMODELLING

COMPETITIVE PRICES
FINANCING
FREE ESTIMATES

ROSLIN - ONT.
PHONE TWEED 190
For All Your Building Needs
N29-tf

CLEARANCE
20-ft. Used All Channel
TV AERIALS
Fully Reconditioned
New Leads. New Guy-wires
GUARANTEED
PRICED TO SELL
FINKLE ELECTRIC
334 PINNACLE ST — WO 2-8331
J3-ev-w-f-tf

Chain Link Fence
SOLD AND ERECTED
BY
MACKENZIE FEEDS LTD.
47 SOUTH FRONT ST
WO 8-5541
O17-ev-w-tf

APPLES, FANCY AND CEE grade. Spys, Macs, Delicious, Sweets Snows. WO 2-1006. D11-tf

FRESH DRESSED WHITEFISH, Lake Trout and Pickerel. Point Anne Fishery WO 8-8436. D11-2m

ALUMINUM STORM AND screen doors, full inch thick. $35. Aluminum storm windows $18. Free installation. M. Moran WO 8-7341. D14-tf

SKATES, NEW AND USED. Exchange. Skates sharpened. Stephen Licence Ltd., 290 Front Street. O18-tf

PETS FOR SALE

DACHSHUND PUPS, BEAUTIES, also Beagle pups. Ready for Christmas. 9 Ridley Street. D17-1w

POODLES, POODLES, POODLES. Standish Kennels. Registered, Canadian Kennel Club miniature poodles of prestige for particular people. Quality and elegance in all colors from show stock. WO 8-8310. N26-1m

REAL ESTATE FOR SALE

STEAM BATH, MILK BAR. COMmercial property. Only too happy to take you on a tour. Marshall Real Estate. WO 2-8282.

TRI-PLEX SOLID BRICK. HOT water oil heating. $200 monthly income. Low down payment Price $13,800.00. WO 8-5280. D6-tf

MERRY CHRISTMAS FROM Marshall Real Estate.

101 FAMILIES
HAVE PURCHASED HOMES FROM
Maurice H.
Rollins
Const. Ltd.
SO FAR IN 1962

MARSHALL REAL ESTATE IS AT 20 McDonald Gardens.

NOTICE TO CREDITORS AND OTHERS

IN THE ESTATE OF CHARLES HENRY JEZZARD, Maintenance Man, Deceased.

All persons having claims against the Estate of the abovenamed deceased, late of the City of Belleville, County of Hastings, who died at the City of Belleville, on or about the 1st day of December, 1962, are hereby notified to send to the undersigned on or before the 10th day of January, 1963, their names and full particulars of their claims. Immediately after the said date, the Estate will be distributed, having regard only to the claims of which notice has been received.

DATED the 14th day of December, 1962.

EDWARD E. FOLLWELL, Q.C.,
247A Front Street,
Belleville, Ontario.
Solicitor for the Executor.
D17-24-31

SLOW STOP

A large modern ship travelling at 16 knots may continue as much as a mile and a half after full astern has been rung to stop her.

AUTOMOTIVE

BATTERY RENTAL
SERVICE
AVAILABLE
Give Us a Call
CANADIAN TIRE
WO 8-6701
D13-tf

FRONT END ALIGNMENT
ONLY $6.95
John Bean Visualiner Equipment
WHEEL BALANCING
$1.25 per wheel
Save up to 50% on Parts
YOU SAVE MORE AT
CANADIAN TIRE
WO 8-6701
Mr10-ev-tu-th-s-tf

'58 VOLKSWAGEN, DELUXE. Very good shape. $750 or nearest offer. WO 2-7633 after 5 p.m. and weekends. D4-tf

CHRISTMAS TREES

CHRISTMAS TREES
FINEST SELECTION
OF PLANTATION-GROWN,
CAREFULLY PRUNED
SCOTCH PINE .. 50c foot
SPRUCE .... 40c foot
BOUGHS .... 50c bundle
ALL SIZES
FREE CITY DELIVERY
LOT OPEN EVERY EVENING TO 9 O'CLOCK
AT
BISHOP SEEDS LTD.
81 STATION STREET
WO 8-5533
D10-12t

PREMIUM SCOTCH PINE, Spruce and Balsam, 4 to 14 feet. 48 Grier Street. WO 8-9067 or WO 2-5473. Free delivery. D7-14t

CHOICEST TREES, SPRUCE, Balsam, Scotch Pine. Free delivery. Frank O'Brien, old Picton highway. WO 2-4230. D11-11t

CHOICE SCOTCH PINE TREES. Sidney Inn, top of West Moira Street. WO 8-8131. D4-3w

CHRISTMAS TREES, SCOTCH Pine, Spruce and Balsam. Apply 18 Willard Street. WO 2-3306. D10-12t

NOTICE
TOWNSHIP OF THURLOW

In the matter of The Municipal Act, and in the matter of the proposed By-law of the Corporation of the Township of Thurlow to stop-up and close an allowance for Highway:

Notice is hereby given pursuant to Section 459 of The Municipal Act, Chapter 249, R.S.O. 1960, that the Corporation of the Township of Thurlow purposes to consider, and, if deemed advisable, to pass at its regular meeting to be held at the Township Hall in the Village of Cannifton on the 14th Day of January, 1963 at 2:00 p.m., a By-law to stop-up and close part of the road allowance in Concession 2, which said parcel is described as follows:—

ALL AND SINGULAR that certain parcel or tract of land situate, lying and being in the Village of Cannifton in the Township of Thurlow in the County of Hastings and being composed of all that portion of Third Street according to a Plan filed in the Registry Office for the said County as Number 90, lying south of the southeast limit of the diversion of the King's Highway Number 37 according to a Plan filed in the said Registry Office as Highway's Deposited Plan Number 1154, and lying north of the northeast limit of the Cloverleaf leading to the King's Highway Number 401 according to a Plan filed in the said Registry Office as Highway's Deposited Plan Number 1022.

AND FURTHER TAKE NOTICE that before passing the said By-law at its meeting to be held at the time and place above mentioned, the Council of the Corporation of Township of Thurlow shall then and there hear in person or by his council, solicitor or agent, any person who claims that his land will be prejudicially affected by the said By-law and who applies to be heard.

Dated at Cannifton this 10th day of December 1962.

E. M. DAFOE,
Clerk, Township of Thurlow.
D10-17-24-31

NOTICE

The Annual Ratepayers' Meeting of S. S. No. 11, Ameliasburg, will be held in the School House, Wednesday, December 26, at 8 p.m. for the purpose of transacting general business and election of a trustee.

MRS. EVA LOUGH,
Secretary-Treasurer.
D22-2t

DEPARTMENT OF PUBLIC WORKS CANADA
TENDERS

SEALED TENDERS addressed to Office Manager, Ottawa District Office, Department of Public Works, 1010 Somerset Street West, Ottawa, Ontario, and endorsed "TENDER FOR WHARF REPAIRS, HARBOUR COMMISSION WHARF, BELLEVILLE, ONTARIO" will be received until 4:00 P.M. (E.S.T.), Thursday, January 10, 1963.

Plans, specifications and forms of tender can be seen, or can be obtained through

District Engineer,
Department of Public Works,
1010 Somerset Street West,
Ottawa, Ontario.

To be considered, each tender must be made on the printed forms supplied by the Department and in accordance with the conditions set forth therein.

The lowest or any tender not necessarily accepted.

H. E. ROY,
Office Manager.

Merry Christmas

APPLES
Delicious, Courtlands, Spies, McIntosh and Other Varieties by Bushel or Basket
from $1.75 up per bushel
WILL DELIVER
WO 8-6183
D1-20t

HIM
SMOKERS' SUPPLIES
CIGARETTES
$3.29 per Carton
Flat 50's, Cigars
Pipes, Pipe Racks & Humidors
Imported Pipe Tobaccos
IDEAL FOR GIFT GIVING
FRANK'S CIGAR STORE
8 VICTORIA AVE
D10-13t

THE HOME
OF
CORSETRY
A GIFT SUGGESTION
"FOR HER"
"A FITTING GIFT"
Enquire About a Gift Certificate
The Perfect Way to Say
MERRY CHRISTMAS
WO 8-7728
336 PINNACLE ST.
Next to Finkle Electric
N26-25t

STEPHEN LICENCE LTD.
"CYCLES & SPORTS"
—BICYCLES
—WHEEL TOYS
—SPORTS GOODS
—EDUCATIONAL TOYS
—HOBBY SUPPLIES
'WHERE ALL YOUR PLEASURE BEGINS'
290 FRONT ST. — WO 8-9363
N26-25t

FLOWERS
FOR CHRISTMAS
LOADS OF CHRISTMAS GIFT SUGGESTIONS
FINEST FLOWERS FRESH FROM OUR GREENHOUSES
—AZALEAS
—POTTED MUMS
—POINSETTIAS
—CUT FLOWERS
—TABLE ARRANGEMENTS
—FRESH HOLLY
FREE CITY AND HOSPITAL DELIVERIES TWICE DAILY
WO 2-8494
WEESE'S GREENHOUSES & FLOWER SHOP
3 Miles South on Old Picton Highway
N26-25t

FOR THE MOTORIST
STEERING WHEEL COVERS
FENDER SKIRTS
DOOR & FENDER MIRRORS
FOG & BACK-UP LIGHTS
CHROME TAIL PIPE EXTENSIONS
AUTO FLOOR MATS
Sherry Auto Parts
ACCESSORY STORE
143 PINNACLE STREET
WO 8-7635
N28-23t

ALL
That Meets the Eye
Will be Lovely to Look at If Her Permanent and Haircut are by
BRITANNIA
BEAUTY SALON
363 JOHN ST. — WO 2-0767
N26-25t

BOYS'
MATCHBOX TOYS
KINGSIZE, MAJORPACK
AND GIFT SETS
A COMPLETE STOCK
FRANK'S CIGAR STORE
8 VICTORIA AVE.
D10-13t

A PONY FOR CHRISTMAS

This year's foals are now ready. Also a good selection of older ponies. Broken by our children for your children.

BRUCE McPHERSON & SONS
River Road, Napanee
D1-5-8-12-15-19-22-24

Business Service Directory

ACCOUNTANTS

Accountants
JOHN D. LEWARS, C.A
217 Pinnacle Street
Belleville, Ontario
Phone WO 2-4853
Jy3-1y

GEO. A. WELCH AND COMPANY
Chartered Accountants
173 Church Street — Belleville
WO 2-4301
W. B. Stone, C.A. — R. Irvine, C.A
Ottawa - Cornwall - Picton
Pembroke
N1-1y

ARCHITECTS

WATSON AND WIEGAND
Architects
219 Front St., Belleville Ont.
Mr24-1y

BOAT REPAIR AND STORAGE

Outboard Boat Storage
Repairs — Refinishing
Wood - Aluminum - Fiberglas
Outboard Motor Storage
Repairs — Servicing
Johnson — Evinrude — Gale
Viking — Elto
QUINTE MARINE
No. 2 Highway
1½ Mile East of Deseronto
Telephone: ZEnith 5-4730
(no toll charge)
Mr9-1y

BUILDERS' ESTIMATES

Builders' Estimates Prepared From Blueprints and Specifications
Material Take-Off Listed for Easy Ordering
Detail Drawings — Tracing
Blueprints Prepared to Scale
For Expert Advice
DIAL EX 8-6384
N26-1m

BUSES

BUS SERVICE TO TRENTON AND AIR STATION
Leave Belleville
Daily Exc. Sunday and Holidays
8.45 a.m.
10.55 a.m.
12.05 p.m. Sat. only
2.00 p.m.
3.30 p.m. Sat. only
4.10 p.m.
5.35 p.m.
7.50 p.m.
11.20 p.m. Fri. and Saturday only
Buses Leave Moorman Motor Sales 211 Pinnacle St. Phone WO 8-8474
Charter Coaches
RATHBUN BUS SERVICE LTD.
Trenton, Ont — Phone EX 2-3835
Ja7-1y

CONCRETE

W. DANFORD & SON
All Types of Concrete Work
Machine Trowelling
Residential and Industrial Repairs and Alterations
Backhoe Work
Trenching and Back Filling
Phone WO 8-3622
D6-1y

FARM AND GARDEN

Dead Stock Service
BURRETT FUR FARMS
Peterborough
A New Daily Service in Removal of Dead or Crippled Farm Animals.
Prompt Calls Appreciated
Call Long Distance ZEnith 6-6350
(no toll charge)
Licence No. 151C62
Mr24-1y

FLOORS AND WALLS

FIDUTTI - FABRI LTD.
Tile and Terrazzo Contractors
Glazed and Ceramic Floor and Wall Tile
Terrazzo Floors — Guaranteed
Repairs on Tile and Terrazzo
Cement finishing a Specialty
Phone WO 8-7435 or WO 2-0385
L. Metus — President — WO 2-5389
Ja2-1y

FLOOR FINISHING

EARL DARRAH
Dial WO 8-6078 — 30 Bridge St. East
Sanding Machines and Floor Polishers for Rent.
Expert Installation on Mastic Rubber Tile and Marboleum Floors.
— Free Estimates —
Mr24-1y

INSULATION

Now is the Time to Insulate Your Home
Enjoy Year-Round Comfort and Lower Fuel Costs
Free Estimates — Lower Cost
SEALDAIRE INSULATION COMPANY
283 Wilson Street, Peterborough
RIverside 2-0272
"15 Years of Insulation Service in Eastern Ontario"
Mr10-1y

LAUNDRY COIN OPERATED

WESTINGHOUSE
LAUNDROMAT
Speedy
Laundromat
Ltd.
90 Station Street
at
Cannifton Road
My14-6m

MIMEOGRAPHING RUBBER STAMPS

THE JAMES TEXT LIMITED Fast, efficient work covering all needs. Reports, Circuls, Letters, Statements Clubs, Lodges, Churches, etc. One day service on all types of Rubber Stamps. Numbering Machines and Supplies. Ja2-1y

MUSIC

Music Schools
Private Instruction for Accordion
Representing Hohner
Also Instruction for Guitar, Sax, Trumpet, Baritone Drums, etc.
CHARLIE KAMMER
Musical Supplies
294 Front Street — Belleville
WO 2-6578
My13-1y

PLUMBING & HEATING

CHAPMAN
PLUMBING & HEATING
70 North Park Gardens
WO 2-4234
Plumbing and Heating
Domestic and Commercial Installations

RENTALS

Typewriter and Adding Machine Rentals
UNDERWOOD LTD.
10 Bridge Street East
WO 2-1410
Special Student Rates
S14-3m

REPAIRS

General Repairs and Remodelling
Kitchens
Cabinet Work
Free Estimates
WO 8-5605
N16-3m

RADIATOR REPAIRS

Repairs to All Makes of Auto and Road Machine Radiators
We do Rodding and Supply New Cores if Required
Prompt Service
Reasonable Prices
FOLEY FOUNDRY & MACHINE CO. LTD.
34 Wallbridge Road
WO 8-5701
S18-3m

RUG AND UPHOLSTERY CLEANERS

WOODEAVES DURACLEAN SERVICES
T.E.M. LAST
Call WO 2-5335
Rug and Upholstery Cleaning
Carpet Laying and Repairing
— Free Estimates —
Ag.10-60-tf

RUBBER STAMPS

All Kinds of Rubber Stamps
"Custom Made"
"The Way YOU Want It"
24-Hour Service Available at
O'NEIL SALES LIMITED
115 Front Street
SCHWAB'S LTD.
222 Front Street
THE JAMES TEXT LTD.
179-183 Front Street

SCAFFOLDING

Safety Steel Scaffolding
Large Stock on Hand for Immediate Rental
FOLEY SUPPLY COMPANY
25 Wallbridge Road
WO 8-5701
S16-3m

SERVICE STATIONS

JIM TERWORTH'S
TEXACO SERVICE STATION
495 West Dundas Street
WO 2-6142
Open Every Night & Every Sunday
Lubrication — Gas — Oil — Diesel
Mufflers and Tail Pipes
Minor Repairs
Custom Snow Plowing
Christmas Trees
Personalized Service
Guaranteed Workmanship
Ja14-1y

SERVICES

CLARE WINDOW CLEANERS
Floors and Windows
— Since 1930 —
35 Holloway Street — WO 2-4663
"No Fuss, No Muss — That's Us"
D13-1y

Interior Painting, Decorating
Free Estimates
Dial WO 8-6353
H. EATON
N13-3m

MALCOLM BROS. FLOOR AND window service. Complete housecleaning. WO 8-0286 or WO 8-8274. Ja28-1y

O'BRIEN'S TREE SERVICE
Tree Cabling — Tree Trimming or Removal Hedges, etc.
Free Estimates
Every Job Insured
WO 2-4230
S21-3m

SNOW PLOWING

Parking Lots and Driveways
Snow Plowing or Removal
Phone
IVAN MAY
WO 8-8117
D19-tf

SPRING SERVICE

We Re-arch, Repair and Install All Makes of Car, Bus & Truck Springs.
Prompt Service in Our New Spring Shop at
FOLEY FOUNDRY & MACHINE CO. LTD.
34 Wallbridge Road
WO 8-5701
S18-3m

TAILORING

BENNY'S TAILOR SHOP
278 Front Street
(above Geen's Drug Store)
WO 2-3414
(formerly employed at Tip Top Tailors)
O18-3m

TV AERIALS

TV Aerials
We Erect, Install, Move and Repair All Types of TV Aerials, Towers and Rotors
J. BEGLEY & SON
308 North Front Street
Belleville
WO 8-6148
N15-1m

TV SERVICE

If You Want the Right Job at the Right Price
Call
A. & B. RADIO & T.V. SERVICE
at WO 2-9111 or WO 2-8281
for Free Estimates on All TV and Aerial Work
O10-3m

TV Antenna Installation and Repair
Expert Repairs on TV, Radio, Washers.
All Replacements Guaranteed
CIRCLE TV SERVICE
(Belleville) Ltd.
268 Coleman St. WO 8-6791
Ag.6-60-1y

TYPEWRITER REPAIRS AND RENTALS

THE JAMES TEXT LTD.
Prompt and Efficient Repairs on all Makes of Machines
Typewriters and Adding Machines for Rent.
183-185 Front St. Phone WO 8-6773
Ag6-60-1y

WATER SERVICE

SCOTT'S (FORMERLY HUFFMAN'S) WO 2-8174 or WO 8-6067. 500 and 1,000 gallons. Prompt delivery. S3-6m

WELL DRILLING

GEORGE H. CHALK
R.R. 6 — Napanee
Wells for Home, Farm and Industry
For Prices and Terms
Dial Napanee 354-3618
Mr6-1y

CHAIN SAWS

CHAIN SAWS REPAIRED. ALL makes and models. Qualified mechanic. 33 Sinclair Street. D-tf

CABINETS

CABINETS, ALL KINDS. REcreation rooms, display counters, office renovations. Any kind of repairs. Bill Rhodenhiser, 108 Gilbert Street. D20-1m

LOST

SMALL WHITE AND TAN MALE hound, 9th Concession Tyendinaga Township. 396-2721. D21-2t

MAN'S ENGRAVED TRAVELLING kit. Initials L.A.B. Reward. WO 2-8113. D20-3t

WOODWORKING

BERT HILES CONSTRUCTION. All types of home improvement, additions, recreation rooms, cabinets, carpentry. Free estimates. WO 2-6109. Jy20-tf

Christmas Greetings

A Very Merry Christmas
from the Staff of
PEGGY'S Beauty Salon
34 BRIDGE STREET WEST

COMPLIMENTS OF THE SEASON
from
S. H. WILSON
REAL ESTATE
and
CONNIE MILLER
D34-22

SEASON'S GREETINGS TO ALL
from the Staff of
Maund's Service
240 PINNACLE STREET

SEASON'S GREETINGS
May your holiday be brightly filled with wonderful things.
the Staff
of
MOORMAN MOTOR SALES

Christmas Joy - - -
MAY YOUR CHRISTMAS BE WRAPPED IN HAPPINESS, FILLED WITH JOY, AND SURROUNDED BY ALL THE GOOD CHEER OF THE DAY!
Truck & Farm Supply Limited
128 Church St.

Holiday Greetings
WE TAKE PLEASURE IN THE OPPORTUNITY TO EXTEND HOLIDAY GREETINGS TO ALL OUR FRIENDS WITH THANKS FOR THEIR GOOD WILL.
COOK
MOTOR SALES
SHANNONVILLE

WE WISH YOU A VERY MERRY CHRISTMAS AND A HAPPY NEW YEAR
FROM
WILLIAM BELCH & SON
BUILDING CONTRACTORS

Greetings.
AT THIS JOYOUS SEASON, WE WISH THE BEST OF EVERYTHING FOR EACH AND EVERYONE OF YOU. THANK YOU ALL FOR THE PRIVILEGE OF SERVING YOU DURING THE YEAR NOW ENDING.
JACK GOYER MARINE

Merry Christmas
FROM ALL OF US, TO ALL OF YOU, WE EXTEND OUR WARMEST, HEARTIEST WISHES FOR THE MOST JOYFUL OF ALL YOUR CHRISTMASES.
COULTER
HARDWARE
North Front Street

OUR HEARTIEST GREETINGS TO YOU FOR HAPPINESS IN THE YULETIDE SEASON
the Staff of
O'HARA'S SHELL
SERVICE STATION
186 East Dundas Street

Season's Greetings
TO ALL OUR FRIENDS AND CUSTOMERS
HASTINGS BUSINESS MACHINES
23 Campbell Street

THE BELLEVILLE PLASTERERS
Wish All Their Friends and Customers A
Merry Christmas
and a
HAPPY NEW YEAR

To Our Friends
Sending you and yours loads of grand wishes at Christmas, and our thanks for your loyal patronage.
SHARPE MOTORS
TO OUR PATRONS AND MANY FRIENDS
ROSSMORE

Merry Christmas and Best Wishes For 1963
from
SCOTTY REID MOTORS
SHANNONVILLE

YULETIDE JOY
MAY THE HAPPINESS OF THE HOLIDAY BE TRULY YOURS, BOTH NOW AND IN TIME TO COME.
F. M. BARRETT CO.
101 CANNIFTON ROAD
PHONE WO 8-8331

Merry Christmas and Best Wishes for 1963
from
The French Salon OF HAIR DESIGN

JIM'S PLACE
TO ALL OUR FRIENDS AND CUSTOMERS
A MERRY MERRY CHRISTMAS
AND
A HAPPY & PROSPEROUS NEW YEAR
Jim and Annie McLaskie, Isobelle Howard.

MERRY WISHES at CHRISTMAS
'TIS THE SEASON TO EXTEND GREETINGS AND TO THANK OUR CUSTOMERS.
ERIC'S APPLIANCE SERVICE

Season's Greetings
TO OUR MANY CUSTOMERS
from
FINKLE ELECTRIC LTD.
334 PINNACLE ST.

THAT YOUR CHRISTMAS MAY BE MERRY---
is the Sincere Wish of
ROY PAYNE'S SUNOCO SERVICE
336 NORTH FRONT ST.

Season's Greetings
TO OUR MANY FRIENDS AND CUSTOMERS
from
CHRISTIE CARS

Season's Greetings
from
KAY VARLEY
DORENE WILKINSON
LYLE STORTTS
LES LENNOX
and
TED SAUNDERS
of the
C. D. CROSBY
Insurance & Real Estate Limited
D33-21

TO OUR PATRONS AND MANY FRIENDS
MERRY CHRISTMAS AND BEST WISHES FOR 1963
from
COOKE'S KEYS
142 FRONT STREET

Season's Greetings
from the
BELLEVILLE REAL ESTATE BOARD

COOPER & WILKINSON
FRANK FOLLWELL
FOX & FOX
GERALD W. JOYCE, REALTY LTD.
W. J. McCORMICK, REALTY LTD.
D. T. STORK
B. G. FOSTER
D. J. WHALEN
GORDON WOODS
Call Any Member for Full Information Regarding Co-operative Listings
D23-21

HAPPY HOLIDAY
WE TAKE THIS OCCASION TO WISH YOU AND YOURS A VERY HAPPY SEASON.
ROSEBUSH FUELS & HEATING SERVICE

TO ONE AND ALL
CHRISTMAS GREETINGS
and a
HAPPY NEW YEAR
from
the Management and Staff of
PETE'S LUNCH
266 Dundas Street East

Sports in Brief

PHILS HIRE SAWYER

PHILADELPHIA (AP) — Eddie Sawyer, former manager of Philadelphia Phillies, has been hired as a full-time scout for the National League baseball club announced. Sawyer served two different periods as Phillies manager and led the 1950 kids to the National League pennant.

LEAVES HOSPITAL

VANCOUVER (CP) — Harry Jerome, who for nearly a month has been recuperating in hospital after a severe thigh operation, will be home for Christmas. The co-holder of the world's 100-yard and 100-metre records, injured his leg during the running of the 100-yard dash at the British Empire Games in Perth.

Astrological Forecast

By SYDNEY OMARR

For December 27

Aries (Mar. 21 to Apr. 19): Spotlight on ability to respond to immediate needs of friends, associates. Key is acceptance of added responsibility. You gain reward from "coming through in pinch."

Taurus (Apr. 20 to May 20): Change, variety, relaxation, dealings with members of opposite sex all highlighted today. You are able to put across point of view. You appeal to many who previously ignored you. Fine day!

Gemini (May 21 to June 21): Excellent for reviewing immediate past and for putting experience to use. Gather friends, family. Have evening where you "open up." Permit warmth of human companionship to permeate surroundings.

Cancer (June 22 to July 23): Today avoid tendency to rush, push, or insist on "your way." Be considerate. Avoid brooding, let the past be the past. Don't repeat mistakes. Hold no grudges.

Leo (July 22 to Aug. 21): You are "stirred" by revelation of one close to you. Maintain calm. Utilize ability to accept multi-hued facets of situation. Refuse to compromise principles. Day when you are being "tested."

Virgo (Aug. 22 to Sept. 22): Good lunar aspect; today coincides with ability to perceive motives of others. And to "see" into future possibilities. Pay close attention to hunches, impressions.

Libra (Sept. 23 to Oct. 22): Strength lies in ability to see facts as they exist. Trying to "alibi" is sure sign of weakness. Remain calm. Determine course of action — follow it through. Take initiative!

Scorpio (Oct. 23 to Nov. 21): Be a good listener. Collect facts. Keep up with news, current events. Piece together bits of information. Use powers of analysis to come up with complete story. Social contact tonight.

Sagittarius (Nov. 22 to Dec. 21): Stress patience. Avoid scattering your forces. Ignore one who "panics." Be deliberate in actions. Much in your favor if you delve deep. Refuse to be satisfied with the superficial.

Capricorn (Dec. 22 to Jan. 20): Like Aries, put beliefs on the line. Speak, stand up for what you believe is right. Cycle high. You can gain friends, influence people by adhering to principles.

Aquarius (Jan. 21 to Feb. 19): Tendency is for others to want to share secrets. Be sure you are not put in position of taking on another's responsibilities. Be sensible. You obtain nothing for nothing. Stress the practical.

Pisces (Feb. 20 to Mar. 20): Many of your fondest aspirations are close to realization. Act accordingly. Be gracious. Help other individual who requires aid in performing minor task. Be generous.

* * *

If today is your birthday . . . you are warm, giving individual. But, at times, you attract persons who are only too willing to "take." You have solid cooling for achieving ambitions.

* * *

General Tendencies: Stress is on the practical. All could benefit from today Aquarius interpretation.

FAVORITES WIN

MIAMI BEACH, Fla. (AP)— Eight of the nine seeded players in the 18-and-under division won initial matches in the Orange Bowl Junior tennis championships opening Sunday. In this division alone, 74 players representing 21 countries will compete during the week-long tournament.

Vancouver's Bob Moffatt was the only Canadian in action. He downed Charles Cohn of Pikesville, Md., 6-2, 6-2 in a first-round match.

HITCHON · RADIO and TELEVISION

Canada Outdoors

By STEPHEN SCOTT.

VANCOUVER (CP)—The inference you get from a conversation with Ed Meade is that the safest time for a hunter is when he is hunting.

Meade is secretary-manager of the Federation of Fish and Game Clubs of British Columbia and he says one of his main jobs is to preach hunter safety and counter the "hysteria" that sometimes follows reports of fatal hunting accidents.

His reply to inquiries about hunting accidents is that there is 10 times more chance of a man being injured in an automobile accident than in a hunting mishap, and that insurance companies rank hunting 17th on the list of dangerous sports—below football and swimming.

The B.C. Safety Council says two-thirds of all gun accidents happen in the home. The hunting accident rate is steadily decreasing so that it now is under three for every 10,000 hunters in B.C.

Statistics show that carelessness is the cause of the vast majority of hunting accidents, Meade says, adding they also show that the under-21 age group—the same that has the most vehicle accidents — accounts for 63 per cent of all hunting mishaps in B.C.

FAVORS ORANGE

He's an advocate of "defensive hunting' which he says basically is using your head in the bush.

Some suggestions: Don't put yourself in a position where you can be shot, such as between the game and a shooter; don't carry your kill in such a way that a hunter may think it is a live animal; wear bright clothing; be careful not to flash anything white, such as a handkerchief, that may be mistaken for the tail of a deer.

"You wouldn't drive fast in a pale grey car without headlights on a foggy night, so why hunt in a brown windbreaker in the fall woods? Better to be seen than to be remembered."

The federation recommends that all hunters wear a hat or sash, a color that contrasts with clothing of fluorescent blaze on everything in the woods. At its urging, the recommendation was inserted in the B.C. game regulations.

The federation is also conducting eye tests throughout the province, sometimes with surprising results. Tests at one club showed seven of 27 members with vision that would make them dangerous in the woods. Six others were border line cases.

MISTAKEN FOR GAME

The big part of its program, however, is directed at carelessness, and Meade offers statistics to show why.

In the last five years, of accidents resulting from intentional discharge of arms, seven per cent were caused by a poor son walking into the line of fire; five per cent by an excited shooter pulling the trigger; 15 per cent when the hunter didn't see the victim; 31 per cent by hunters who mistook the victim for game; 10 per cent by ricochet; 15 per cent when animals were standing between hunter and victim.

Through unintentional discharge—10 per cent caused by falls sever by triggers caught in bush; eight while moving guns from car or boat; eight while riding in or on moving car; 11 by falling guns; 10 while crawling under fences; 12 while loading guns; five while unloading guns. There are other causes in this category but Meade emphasizes that poor or careless handling account for 37 per cent of all accidents.

He says that in the five years no one was hurt by a gun blowing up and only four per cent by faulty guns. Twenty-nine per cent of all accidents were self-inflicted. Sixty-six per cent of all caused by intentional discharge killed or wounded persons not wearing bright clothing.

Referee Made It, In Uniform

QUEBEC (CP) — Referee Frnk Udvari plans to be home in Kingston for Christmas, come hell or high water.

The National Hockey League and American Hockey League arbiter had a close call Sunday, while trying to take advantage of his first chance in 11 years to be with his family for the Christmas holiday.

Baltimore Clipper's bus arrived 75 minutes late for their AHL game against Quebec Aces, scheduled to start at 2:45 p.m., and before the game was over Udvari had missed his 6 p.m. train to Montreal.

Sympathetic city police stepped in when the game ended at 6:25 and rushed the desperate referee across town to the bus terminal in time to catch the 6:30 Montreal bus.

Udvari, still in uniform, barely had time to remove his skates.

BONARLAW

Springbrook LOL 442 Lists Officers

BONARLAW — The annual meeting of Springbrook L.O.L. No. 442, was held recently with a large attendance of members and visiting brethren.

The following were elected to office with Past Grand Master, Bro. Fred Bateman of Stirling, presiding for the election and following installation: W.M. — Bro. Alex Grabowski; D.M. — Bro., Howard Hutcheon; chaplain — Bro. Roy Sherrit; recording secretary — Bro. Clayton Burkitt; financial secretary — Bro. Gordon Webb; treasurer — Bro. Orrie Barton; marshal — Bro. Delbert Mumby; 1st lecturer — Bro. Grant Galloway; 2nd lecturer — Bro. Ira Bristol; committee — Bros. Percy Bateman, Charles Lough, Murney Bateman, Everett Cook and Stan Peterson; Tyler — Bro. Charles Lough; Sentinel — Bro. Harold Spencer.

At the close of the meeting, lunch was served and Bro. Harold Spencer showed pictures which were enjoyed by all.

GUARDS CHANGE HATS

LONDON (CP) — Bearskins, worn by the Guards since the Battle of Waterloo in 1815, have been replaced by peaked caps for sentries, on night duty. The war office says it will enable them to carry out security duties more easily.

MAY YOU HAVE A VERY BRIGHT CHRISTMAS DAY!
LIPSON'S
Furniture Store
261 FRONT ST. WO 8-8123

Wide Variety of Problems, Including Many Holdovers, In Foreign Policy Field

By JACK BEST

OTTAWA (CP) — Canada's role in world affairs in 1962 touched on such widely separated and diversified problem areas as the Caribbean, the Himalayan mountains and the jungle kingdom of Laos.

A wide assortment of problems, including many holdovers, will still be around to tax the ingenuity of foreign policy experts in 1963.

The European Common Market—not only as it affects the Commonwealth from the standpoint of Britain's possible entry but also as it affects a whole complex of trade and political relationships—will be of prime importance.

Canada, by reason of its continuing ties with Cuba, figures to go on getting involved in events surrounding that beleaguered island while continuing to cogitate on membership in the Organization of American States.

In the field of disarmament, it will pursue in company with other nations the search for an East-West agreement.

Gen. E. L. M. Burns, Canada's representative at the Geneva disarmament conferences, was prompted into a sharp response earlier this month by the Soviet delegate's remarks that Western proposals for robot detectors of nuclear tests were mere sidelines.

LOOKS TO SOUTH

Perhaps in spite of itself, Canada was becoming more closely associated with Latin American affairs. However, there was still no move to give expression to this closer relationship through membership in the OAS. If anything, the question of joining OAS receded during 1962.

This was attributed to the Cuban problem and to widespread instability in Latin America — circumstances which perhaps strengthened the hand of those who contend Canada would be asking for endless trouble by joining the 20-member organization.

There were other Canadians, however, who argued just as vehemently that Canada should be in the hemispheric family and doing its part to tide Latin America over a trying period of change.

Canada continued to trade with Cuba although the volume of commerce fell markedly from 1961. It also was one of the few countries in the Americas still speaking to Cuba diplomatically.

MOMENT OF DOUBT

At the same time, though after a few days of widespread doubt and uncertainty, Canada threw its full support behind President Kennedy when the U.S. Navy imposed a quarantine on Cuba in the campaign to force withdrawal of Soviet missiles from the island.

There were rumblings, however, over U.S. failure to consult its Atlantic allies in advance on the Cuba blockade. Prime Minister Diefenbaker was informed of U.S. intentions several hours before President Kennedy announced them but Ottawa authorities refused to consider this as consultation.

NATO, the Commonwealth and the United Nations remained the organizational cornerstone of Canada's foreign policy.

The Commonwealth picture was dominated by the prospect of Britain's entry into the Common Market and by the Chinese invasion of India.

Concern over the Common Market issue underwent a shift of emphasis. Originally it centred around the possible adverse effects on Canadian exports of British membership. Yet in a Commons statement Oct. 5—two weeks after the London conference of prime ministers — External Affairs Minister Green declared political implications were foremost.

Much would depend on the extent to which Europe becomes unified, with a common parliament and common foreign policy.

CUT COLOMBO AID

When Chinese troops invaded India through the Himalayas, Canada sent transport aircraft to India. On the diplomatic front, Canada urged India and Pakistan to settle their differences so India could concentrate on fighting the Chinese.

In the field of economic aid, Canada slashed its contribution to the Colombo Plan by $8,500,000, to $41,500,000.

Canadian peace-keeping units remained on station in different parts of the world—with the world— with the international control commission in Indochina; with the UN contingents in The Congo, Gaza Strip, Jordan and Kashmir. The country agreed to meet a request for one aircraft and accompanying personnel for the new UN operations in New Guinea.

Canada was one of 14 nations signing an East-West agreement at Geneva July 23 guaranteeing the security and neutrality of Laos.

The list of countries where Canada has diplomatic representation took a big jump, to 83 from 65. Of the 18 additions, 13 are former French colonies in Africa.

CANADA'S CHIEF DELEGATE — Gen. E. L. M. Burns heads Canada's delegation to the Geneva disarmament conference. He is the chief spokesman of Canadian views regarding possible East-West agreement on disarmament. (CP Photo)

DIAMONDS
RONALD KEEL
JEWELLER
206 Front St. at Victoria Ave.

Canadian Exports to Cuba

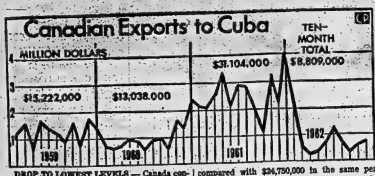

DROP TO LOWEST LEVELS — Canada continued to trade with Cuba during 1962 but volume of exports fell sharply and is expected to continue downwards next year. Exports in the first 10 months this year totalled $8,809,000, compared with $24,750,000 in the same period of 1961. Graph traces monthly export volumes since Castro took power in Cuba in January, 1959. (CP Newsmap)

GROCERY STORE OPEN
CHRISTMAS DAY
8.00 A.M. to 7.00 P.M.
Riverside Grocery
NORTH FRONT & MOIRA STS. WO 2-7700

Used Pine Cones

Pine cones are plentiful during the outdoor season and are quite popular for indoor Christmas decorations. Gathering and preparing cones for the holiday season can be fun.

Clean the cones and, when dry, spray them with shellac from an aerosol can. The shellac not only preserves the cones, but also keeps them looking bright.

MORTGAGE LOANS — NOTICE
To those contemplating building or refinancing we suggest getting applications in as early as possible. We do our own inspections and valuations and can, therefore, give immediate action. Advisory service free. Money advanced as building progresses.
JAMIESON BONE & CO.
FIRE, AUTO, ETC. INSURANCE
DIAL WO 2-6705 163 FRONT ST.

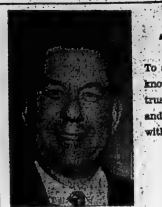

Season's Greetings

To all those whom it has been my privilege to know and serve in East Hastings, I sincerely trust that this Christmas will be most happy, and that the coming year of 1963 will be filled with health, happiness and prosperity.

Clark E. T. Bollins, M.P.P.
(Hastings-East)

"Wonderful party,
wonderful games,
wonderful unanimity,
won-der-ful happiness!"

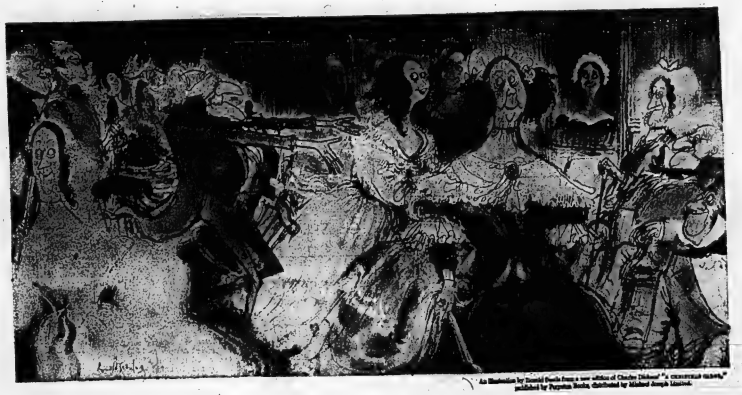

An illustration by Ronald Searle from a new edition of Charles Dickens' "A CHRISTMAS CAROL," published by Perpetua Books, distributed by Michael Joseph Limited.

To all our Customers and Friends
Warmest Greetings
FOR A
Joyful Christmas
from the Management and Staff
of
MOIRA-SCHUSTER LIMITED
38 BRIDGE ST. EAST, BELLEVILLE · WO2-3504
Remember — our Service Dept. is on duty 24 Hours every day through the season!

This is the happiest season of all the year.
It's a good time, a genial time, a time to remember our friends
and associates with particular warmth.
To our customers, our suppliers and our own loyal staff we send
our best wishes and our sincere appreciation of their support.
A very Merry Christmas to all.
PRESIDENT
EATON'S OF CANADA
Store Closed Today, Monday, at 5.30 p.m. and Remains Closed Until Thursday, December 27th at 9.15 a.m.

THE WEATHER
Friday — Partly cloudy, not much change. In temperature. Low 16. High 25.

The Ontario Intelligencer

TEMPERATURES
Max. Min.
Today 22 1
One Year Ago 32 19
Snowfall: A trace.

Authorized as Second Class Mail, Post Office Department, Ottawa.

BELLEVILLE, ONTARIO, THURSDAY, DECEMBER 27, 1962

6c Per Copy, 35c Per Week

CABBIE TALKS MAN OUT OF ABDUCTION

Grim All-Time High Of 129 Tragic Deaths

Holiday Period Worst in History

By THE CANADIAN PRESS

Two Canadian provinces remained free from accidental deaths over the five-day Christmas holiday but the other eight recorded a grim all-time high of 129.

The long weekend shattered all other weekend records, beating the previous mark of 123 deaths set on a three-day Dominion day holiday in 1960.

Traffic accidents alone accounted for 58 deaths, far above the 58 predicted by the Canadian Highway Safety Council.

The Canadian Press survey started at 6 p.m. local time Friday and ended at midnight Wednesday.

Fire deaths accounted for 23, 10 of them in a single tragic blaze in New Scotia that took the lives of a father and nine children. Miscellaneous causes claimed 13 deaths and drownings 10.

TOLL HIGH IN QUEBEC

Quebec led the grim list with 44 deaths, 18 in traffic mishaps. Ontario had 30 accidental deaths, 28, in traffic accidents, British Columbia and Nova Scotia both had 12, Manitoba and New Brunswick eight, Saskatchewan seven and Alberta six.

Remaining fatality - free were Newfoundland and Prince Edward Island.

The toll for the country averaged one for every 58 minutes.

Nova Scotia had three traffic deaths in addition to the 19 in the single fire. New Brunswick had seven traffic deaths and one drowning.

Quebec had 28 traffic fatalities, six drownings, including four boys presumed drowned, one asphyxiation death, three in fires, one of exposure, one

(Continued on Page 7)

EXPORTS TO CONTINUE

TOKYO (AP) Foreign Minister Masayoshi Ohira said today the Japanese government cannot grant a NATO request that Japan restrict the export of goods to the Soviet Union. "The Japanese government," he said, "has no legal power to stop private enterprise from exporting pipes to the Soviet Union.

DOCKERS CANCEL PLAN TO UNLOAD CANADIAN GOODS

Seed Potatoes Are Badly Needed

NEW YORK (AP) Stevedores in Charleston, S.C., have cancelled plans to unload a cargo of Canadian-grown seed potatoes today as striking longshoremen shored up the single crack that developed in their paralyzing work stoppage on East and Gulf Coast ports.

The Charleston local of the International Longshoremen's Association (AFL-CIO) broke the strike over Wednesday to unload bananas, and continued unloading them Wednesday night in defiance of orders from the union's national leadership to stop.

But the Charleston stevedores said they were cancelling plans to unload the seed potatoes today—under pressure from top union officials, South Carolina farmers, hard-hit because of poor fall crops, had appealed to the union to unload the potatoes before they sprout.

The unloading of the bananas prompted Capt. William V. Bradley, ILA president, to assign a union vice-president in the southern city to investigate. He said the Charleston local could lose its charter by the action.

CROSS PICKET LINES

In Galveston, Tex., about 100 dockworkers who belong to an organization not connected with the striking longshoremen crossed picket lines under police supervision to unload a Swedish banana boat. There was no violence.

Outside of these isolated instances, however, the strike has effectively closed all East and Gulf Coast ports to all but military, dangerous or emergency cargoes, which the ILA itself has exempted from the strike

(Continued on Page 7)

U. S. and Britain Were Upset By Disclosure by Diefenbaker

OTTAWA (CP)—Prime Minister Diefenbaker disclosed the amount of a Western military aid program for India before the United States and Britain could officially inform India and Pakistan, diplomatic sources reported today.

Mr. Diefenbaker disclosed at Nassau after a luncheon meeting with President Kennedy and Prime Minister Macmillan that the U.S., Britain and Canada and some other Commonwealth countries plan to supply India with $120,000,000 worth of military equipment to bolster it against Communist Chinese aggression.

Pakistan had already expressed alarm over Western military assistance to India, fearing it could be used against its long-standing dispute with Pakistan over Kashmir.

Pakistan has contended that large-scale military aid to India might make matters worse instead of better on the Asian sub-continent.

Diplomatic sources said Mr. Diefenbaker revealed the amount of the program before Britain and the U.S. could inform India or reassure Pakistan that the Western weapons would be used only by India in its conflict with China.

MORE

Consequently, the U.S. and Britain were reported upset by Mr. Diefenbaker's disclosure.

Mr. Diefenbaker a few weeks ago offered Canada's diplomatic aid to India and Pakistan to try to settle the Kashmir dispute.

The United Kingdom high commissioner's office and the U.S. embassy here had no comment on the matter. They said they are not directly concerned with military aid to India and thus would not be immediately informed of government attitudes in Washington and London toward Mr. Diefenbaker's disclosure.

SCOT EXPRESS CRASHES TRAIN IN BRITAIN — The Scot Express, bound from Glasgow to London, left, crashed into the rear of a holiday local train in icy weather near Crewe, England, Wednesday, causing this scene of wreckage. Eighteen persons were reported dead in the crash, with many more injured. (AP Wirephoto).

European Storms Take Many Lives

British Train Collision Kills 18

LONDON (CP)— Two British trains smashed together in a blizzard Wednesday, killing at least 18 persons, and 12 other deaths were reported from Europe as bitter Arctic winds pushed winter southward across the continent.

A blizzard that dropped up to a foot of snow in England was blowing when the Glasgow to London Scot express smashed into the rear of a local train stopped at Coppenhall Junction four miles outside the Midlands industrial city of Crewe.

The dead—many of them still unidentified—all were in one car of the Liverpool-to-Birmingham local. Thirty-three persons were injured, many critically.

The local train's two end cars, one of them a baggage car, were smashed into a mass of twisted metal.

Mrs. Lucilla Dunlop, a passenger on the express, said:

"I saw a baby with its legs cut off lying dead in the snow and a man dead beside the track with most of his clothes ripped off and one leg missing."

It was Britain's worst train wreck since 1957, when 90 persons were killed in the collision of two rush-hour commuter trains between Londop and Lewisham.

Six children were among the dead.

The local was filled with travellers on the traditional Boxing Day holiday. Broken dolls and toys were scattered among the wreckage.

A blizzard was blowing.

"It was utter carnage," said Harold Shiff, a survivor, who told of trying to help a dying young woman whose mother had been tossed half way through a broken window.

Rescue squads summoned from the surrounding areas of Cheshire over icy roads, worked by headlamps laying the dead out at a nearby farm and carrying the injured to a field to await ambulances.

A fire department spokesman said it was likely the death toll would rise during the day.

"Some of the injured are so seriously hurt that it is doubtful whether they will survive," he said.

Victims included three boys aged about four, a two-year-old girl, two women and seven men, among them a serviceman believed to be an American.

A dozen doctors and 60 firemen worked frantically to rescue the trapped and injured but were severely hampered by fallen power lines brought down by the crash.

Every available fireman and doctor in the area was called and the grass near the wreck became a sea of bodies as the injured were laid beside the rail line to await transportation

(Continued on Page 8)

Calmly Awaits New Operation To Connect Arm

BOSTON (AP) — Red-haired, freckle-faced Everett Knowles Jr., calmly awaits a new operation in which his right arm—and medical history — is at stake.

The 13-year-old boy has been told by Dr. Ronald Malt of Massachusetts General Hospital that surgeons undergo the surgeon's knife again, possibly early in January.

Everett says that he'll be ready whenever the doctor is.

Young Knowles already has undergone a series of history-making operations in which his completely severed right arm was reconnected to his body, although he can't use it yet.

"Doctors said the progress is very good," the boy's father said, adding: "He can move his fingers."

Everett may become the first person in medical history ever to have a completely severed arm reconnected, with life, feel and usefulness.

The daring attempt at a medical breakthrough began last year 23 when Knowles' right arm was cut off cleanly by a freight train as he was walking home from school.

Each of the several separate operations has been deemed successful. But, with the usual caution of medical men, Massachusetts General Hospital doctors refuse to say at this stage that the boy's arm will be restored to usefulness.

India and Pakistan Open Talks on Kashmir Issue

RAWALPINDI (Reuters)—India and Pakistani officials today began two days of talks in this Pakistan capital aimed at paving the way for a settlement of the two countries' 15-year dispute over Kashmir.

The talks, coming in the wake of a surprise Pakistani agreement on border issues with Communist China, originally three hours today. But they were adjourned after 70 minutes and the two delegation leaders together called on Pakistan President Mohammed Ayub Khan.

It was understood the leaders, India's Sardar Swaran Singh and Pakistan's Z. A. Bhutto, made opening statements to the conference before the adjournment.

Shortly after the Indian delegation's arrival here Wednesday, it was announced Pakistan had reached agreement in principle on the alignment of the Sino - Pakistani boundary in Kashmir, which is the main issue underlying the dispute between India and Pakistan.

A Pakistani spokesman said his country wished to implement a United Nations resolution calling for a self-determination vote in Kashmir but would listen to any alternative Indian proposal.

The Kashmir issue has been a sore point between the two countries throughout their separate existence after Britain granted independence to the sub-continent in 1947.

Much of the Sino-Indian border dispute centres of Ladakh, which is in the part of Kashmir controlled by India.

Find Chilly Brewery Room Stops Colds

ST. PAUL, Minn. (AP)—Maybe that long-sought cure for the common cold is lurking around a brewery.

Forty - two St. Paul men who work in the chilly cellars and filter room of the Jacob Schmidt Brewing Company, claim not to have had a cold or flu for as long as 31 years.

The cold - free periods range from nine to 31 years, as long as the men have gone to work daily in temperatures between 32 and 47 degrees.

Dr. Floyd A. Thompson, the company doctor, agrees it's "pretty amazing."

"But it is a fact," he said. "It's been checked."

922 RELATIVES OF INVADERS BACK IN FLORIDA

Ship's Last Trip Errand of Mercy

MIAMI, Fla. (AP) — The freighter African Pilot docked at Port Everglades today, bringing 922 relatives of the Bay of Pigs invaders to freedom and joyous reunion with husbands, sons and fathers.

Devoting her last voyage to this errand of mercy, the 20-year-old African Pilot entered the port near Fort Lauderdale, 25 miles northeast of Miami, at 8:30 a.m. EST. The rugged old workhorse of the sea, which had carried supplies to Castro in exchange for the invasion prisoners, now goes into inactive status.

SEASICKNESS, HAND

Only about 200 observers saw the freighter come in. The port was closed to all but reporters and authorized officials. A big sign said "welcome" in English. The American Red Cross reported nine cases of measles aboard. Three ambulances were on the dock to pick up 12 stretcher cases.

Joe McGowan, Associated Press writer representing American news agencies on the African Pilot, said many passengers disembarked from the ship the long night, too nervous and excited to sleep.

Several U.S. Coast Guard craft met the African Pilot at sea and escorted the 10,000-ton, Swedish-built cargo ship with men, women and children towards Port Everglades, Fla.

The African Pilot's crew, striving to make comfortable its passengers ranging from grandmother to baby, found out especially trying to turn away the would-be last man aboard.

A shabby - dressed Negro raced up the rising gangplank shrieking "ayudame. (help me)!" as the African Pilot made ready to cast off Wednesday night.

Guards on deck, strictly charged to let no more aboard the crowded craft, regretfully barred the man. Angry, they soldiers on the pier scrambled up and yanked their trembling countryman back to the dock.

A man in worker's clothes threw an armful of bread to shoulders and led him away. Two soldiers followed the pair around a corner of a warehouse, crammed with $11,000,000 in drugs and food which the African Pilot brought to Cuba Saturday as down payment on a $53,000,000 commodity payment for 1,113 men Castro's troops captured in the April 17, 1961, invasion of the Bay of Pigs.

The outbound African Pilot

(Continued on Page 8)

Voluntary Ban On Tests Urged

MOSCOW (AP) — A leading Soviet commentator called on the nuclear powers today for a voluntary ban on atomic tests by Jan. 1.

Such a move, Alexei Popov of the Novosti press agency wrote in Pravda would "create a favorable climate" for the Geneva negotiations for a nuclear test ban.

The Soviet Union, in its current series of nuclear tests, has conducted at least four and possibly five tests in a three-day period this week.

The U.S. Atomic Energy Commission in Washington said these tests added to at least 39 the number conducted by the Soviet Union in its current series. The West powers have refused to join in any unpoliced ban on tests.

Trenton Hotel Robbery Suspect Arrested Here

Taxi Driver J. Sopha Avoids Toronto Trip

A fast-talking veteran Belleville cabbie Boxing Day emergency action in the abduction following an armed robbery alarm in Trenton.

As police cruisers prowled Belleville's streets seeking a suspect feared armed with a pistol, taxi-driver Jimmy Sopha told how he talked a suspect out of forcing him to drive to Toronto.

"If we'd had a tape machine in that cab, you'd have had a dandy recording," was the way Jimmy described the running verbal battle between himself and the suspect from Redneersville to downtown Belleville.

Police last night charged Gordon Badgerow, 19, of Trenton, with threats of violence, robbery of $100 from the Gilbert House, on Trenton's Dundas Street. Badgerow was picked up near the Belleville bus terminal after a two-hour manhunt by city police. Earlier, the search had centred in Trenton. After a man, swinging sun glasses, walked into the lobby of the Gilbert House with a pistol, and, hand in jacket pocket, demanded money of Ted Shepherd.

Two hours later squads of uniformed and plainclothes officers unobtrusively combed the city's business district through the Boxing Day twilight for what they feared was an armed bandit.

GOT OUT HERE

The Belleville search was triggered by Jimmy Sopha, who tells after he dropped his fare at the city's Four Corners intersection, less than a quarter-hour earlier he had answered a call to pick up the man at the Orchard Tearoom just west of Redneersville.

About 2.45 p.m., a man walked into the tearoom, operated by Mr. and Mrs. John H. Roper, and inquired about taxi rates.

"I imagined he must have been a visitor trying to hitchhike into Belleville," Mrs. Roper told the Ontario Intelligencer.

"He used the phone to call a taxi in Belleville. He ordered a taxi and sat and drank it until his cab arrived."

He paid for the tea with a quarter, then walked to the Central Taxi vehicle driven by Jimmy Sopha.

As they drove off Sopha said the man asked him:

"Did you hear they hold up the Gilbert in Trenton today?"

I said no and he said: "Well, I'm the guy that did it. Keep driving. We're going to Toronto."

"I told him he would never get away with it. As soon as we hit 401 they would know something was wrong."

He said he believed the man had kept a gun trained on him.

For Jimmy it was the second such incident in many years of cabbying. In 1942 he was held up at gunpoint after picking up a fare at Northport, and robbed of his taxi and money. The man was later arrested in Kingston.

This time, however, Jimmy got a chance to bluff his would-be abductor.

"I never stopped talking till I hit the Lower Bridge (in Belleville)," he said later.

As they neared downtown Belleville, he said he figured the ramming another vehicle as a last-ditch attempt to foil the stranger. However, he bluffed the man into believing that he would say nothing about the incident and promptly turned him at the intersection outside the Central Taxi office, where the man gave him a $5 bill and told him to keep the change.

"Then he just walked out on the street," Jimmy said.

Once he was out of sight, the cabby made a beeline for his office and hurriedly recounted what had happened to company owner Grant Devlin.

Police were rushed into the area to seek out the man.

Badgerow was arrested at Pinnacle and Dundas Streets by constable Donald Yearwood at 3.40 p.m. Late last night he was turned over to Trenton police.

Liberal Member May Retire

OTTAWA (CP)—George McIlraith, 56, is expected to announce his retirement as Liberal member of Parliament for Ottawa West, it was reported here Wednesday.

Mr. McIlraith, a member of the Commons since 1940, may make the announcement at a meeting of the Ottawa West Liberal Association tonight.

The reports state that Mr. McIlraith has decided to terminate his lengthy parliamentary career due to pressure of personal affairs.

Resignation of Kingston Member Of Legislature Asked by Union

KINGSTON (CP)—J. R. Simonett, provincial minister without portfolio, should immediately offer his resignation as chairman of the Ontario government's select committee on manpower training and "strive to equip himself more properly for such high office."

The demand was made today by Lloyd Fell, international representative of the United Steelworkers of America, (CIO) in criticizing the minister for Frontenac and Addington who recently blasted Ontario's international structure of Canadian unions.

Said Mr. Fell: "He has clearly demonstrated his complete inability to divorce his personal and narrow point of view from the very great responsibilities of a member of Parliament.

"His attack upon members of the labor movement, and the international unions in debate in the provincial legislature last week, should leave no doubt in the mind of Premier Robarts as to the wisdom of removing Mr. Simonett as chairman of Ontario's manpower training program."

Mr. Simonett said today Canadian union members have no control over where their dues go in international unions.

"I'd like to know how much Canadian money is going to the United States to support international unions," he said.

William Nickle, a former minister without portfolio, said the sooner Canadian labor leaders "go on the bridge and steer our own ship of state the better it will be for our local unions."

He supported the Liberal demand for Canadian-only unions.

Mr. Simonett said he has no intention of resigning. His unions can be set up but believes it is a matter for the federal government and inquiries into it.

He said he made the statements in the throes speech debate and in subsequent interviews "because someone had to say this thing."

Mr. Fell and Edwin Banks vice president of Local 938, international B of R and Steamfitters (Ind.) said that Mr. Simonett does not understand the union movement. Both are prepared to allow him to examine their union's financial statements.

"Not a penny of Canadian Steelworkers' dues cross the border into the United States," said Mr. Fell. "Instead, during the past 20 years we have received over $5,000,000 in subsidies from the US."

Order Inquest Into Death Of Marmora Man Hit by Car

An inquest has been ordered into the death of a 61-year-old Marmora man, victim of the only fatal accident in the Quinte district during the Christmas holiday.

Instantly killed when struck by a car on Highway 7, east of Marmora, Christmas Eve night was Fred Izzard, R.R. 3, Marmora.

Provincial police said he was drawing a small wagon with a container of stove oil along the side of the highway when hit by a car driven by George Rolston, Hamilton.

It was the only serious accident in the area over the holiday. However, Christmas Eve was a hectic introduction to that holiday for Belleville's traffic police as a rash of mishaps broke out across the city during and after the supper hour.

MANY ROADS ICY

"It was nothing but nonsense—that many accidents in one evening," said city police Inspector J. C. Hayes of the spate of bumps and grinding fenders that marked up nearly $3,000 total property damage.

In many cases the roads were icy and snow-covered. But, this was a factor that should have been taken into consideration by all motorists, said the inspector. He blamed excessive speeds and tail-gating—following too closely a vehicle ahead—as the major cause of the accidents.

"This kind of driving is dangerous at this time of the year. There will be no let-up in the enforcement of the law, as far as we are concerned."

Underscoring the official warning was the fact that the spate of mishaps also brought a series of careless driving charges against many of the drivers involved.

Minor personal injuries also were caused in many of the accidents, and there was at least one narrow escape.

At the Moira Street East CNR level-crossing William Anderson escaped injury when his automobile crashed into the diesel locomotive of a freight train. Police say he didn't hear the train's warning blast as it approached the crossing. Total property damage was estimated at $820.

PARKED CARS HIT

Parked cars also took a heavy beating before Christmas Eve night began.

On East College a car driven by Franklin Duby, 376 Bleecker Avenue, skidded into a car owned by a Detroit, Mich., citizen, spending Christmas in the city. Duby told police he was blinded by car lights. Damage was $400.

On Centre Street, police say an automobile driven by Dwight Rathwell, 175 North Front Street, hit a mail box, then a parked car.

On West Moira, Norman Kitchener Keller, 15 Russell Street, had his car ram one parked vehicle — crashing it against a second. Damage in that one was $500 while a passenger — Norma Keller — suffered minor knee and head injuries.

At McDonald Avenue and Dundas West a car operated by Francis McVicker, 120 Golfdale Road struck a parked car and marked up $275 damage.

On Cannifton Road, James Tugnette, R.R. 4 Belleville, had his car hit a highway sign, mount the sidewalk and crash into a house, breaking a window. Damage was about $100.

Other mishaps included: A three-car crash involving drivers Helen Carter, Point Anne, Dave Seto, Sherbrooke, Que., and Francis McVicker, 120 Golfdale Road and causing $400 damage. A collision between a pick-up truck driven by Orville Clayton Boomhower, 22 West Street, and Frank Mays, 660 Sidney Street, marking up $300 damage and sending Mrs. Dorothy Mays to hospital with concussion.

Thus, was the night before Christmas entered in city police traffic logs.

Grimson Home On Foster Ave. Gutted by Fire

Despite a fire in the five-bedroom home of Mr. and Mrs. E. Grimson and family, at 324 Foster Avenue, a Merry Christmas was had by all.

On Christmas eve, a fire of unknown origin, started in the upstairs quarters of the Grimson home. The fire department rushed to the scene with one truck and remained for over an hour.

Mrs. Grimson said this morning she thought nearly all of the summer clothing for her children was lost in the blaze and the complete wardrobe of her two boys. The clothes were located in one of the bedrooms on the second floor.

A small amount of water damage was caused to the downstairs portion of the home. Firemen covered the furniture as best they could to prevent as much damage as was possible.

The family returned to their home Christmas morning. All of the presents which were under the Christmas tree were saved.

The Grimsons have 10 children: Larry, 16; Raymond, 14; Maryane, 13; Patrick, 11; Randy, 9; Robert, 8; Cathy, 6; and Steven, 4; (Carmichael) Teddy, 2; and Terry 1, (Grimson). The first eight children were by a former marriage.

Mrs. Grimson said all of the clothing for Raymond and Patrick were lost in the fire.

LEAD, ZINC INCREASE

Production of silver was smaller in October and in the January - October period this year as compared to 1961. Mine output of lead and zinc was larger in both periods. October totals with last year's corresponding figures in brackets: Silver 2,718,276 fine ounces (3,053,734); lead 18,580 tons (11,082); zinc 42,520 tons (37,088). January-October totals: Silver 25,795,453 fine ounces (28,101,524 a year ago); lead 172,361 tons (157,927); zinc 419,046 tons (364,027).

Obituaries and Funerals

GEORGE WILLIAM LEATHERLAND
(Batawa)

Resident in Batawa for 10 years, George William Leatherland, a native of England, died in Trenton Memorial Hospital on Wednesday. He was in his 66th year.

A security guard at the Bata Shoe Company, he had been ill for some time before his death. He was a member of the United Church.

Mr. Leatherland is survived by his wife, the former Helen Harwood; two daughters, Mrs. Hugh (Miriam) Hales, London, Ont., and Mrs. Stephen (Joan) Herman, Maryland, and a sister, Mrs. Hilda Ford, England.

Resting at the Rowe Funeral Home, Frankford. The funeral notice appears elsewhere in this edition.

ARTHUR L. BARAGAR
Miami Beach, Florida

Stricken with a heart attack at the winter residence of his sister, Mrs. Estella Geen, 2113 8th Avenue, Bradenton, Florida, on Christmas day, Arthur L. Baragar, former well known resident of this city, died suddenly.

He was born in Belleville, 64 years ago, and attended schools in this city and when the First World War broke out he joined the Signal Corps of the 39th Battalion and served overseas with distinction. While a resident of this city he was a member of the Kiwanis Club and the Belleville Club and fraternally was a member of Moira Lodge A. F. & A. M. No. 11. In his later years Mr. Baragar's business interests and residence were in Florida and he will be greatly missed by many friends in this district, as he maintained his friendly relations through regular visits to his home town.

Surviving are his wife, the former Corinne Bradley; one sister, Mrs. E. A. (Estella) Geen, and one brother, G. Clifford Baragar, both of this city.

The funeral announcement appears elsewhere in this edition.

MRS. JAMES SCOTT

Ill for the past five weeks, Mrs. Rosena Scott, 100 South John Street, died Monday in Belleville General Hospital. She was in her 81st year.

The funeral was held Thursday morning from the Funeral Residence of George F. O'Brien to St. Michael's Church for solemn High Mass conducted by her grandson, Rev. James Scott, with Rev. Leo McGrady as deacon and Rev. P. Carty as sub-deacon. Rt. Rev. J. P. Sullivan was present in the sanctuary. Interment was in St. James' cemetery.

The bearers were: William J. Lynch, Cecil Hardwick, Vittorio Minera, George St. Denis, Kenneth Thompson and Wilfred Foley.

Born in Madoc, Mrs. Scott was the daughter of the late Mr. and Mrs. Joseph Maiden and had lived in the Belleville area for most of her life, where she was a member of St. Michael's church and the Catholic Women's League.

Predeceased by her husband, James Scott, she is survived by four sons: Joseph of Detroit; William of Dallas, Texas; Raymond of Oshawa, and Elmer of Belleville, and two daughters, Mrs. Benedict (Frances) Whalen and Mrs. Gordon (Marie) Cooney, both of Belleville.

Also surviving are 13 grandchildren, and 10 great-grandchildren, and a sister, Mrs. Leo McGrady, of Toronto.

JAMES HOY JOSLIN

The funeral of James Hoy Joslin was held Monday from the John R. Bush Funeral Funeral, with service in the chapel conducted by Rev. Everett Smith of Christ Church.

Interment was in St. Paul's Anglican cemetery at Roslin.

The bearers were: Everett Phillips, Stan Sherry, George Cooper, Harry Brown, Don Benn and Les McKeown.

MRS. ELVA JANE WHITE

The funeral service for Mrs. Elva Jane White was held on Monday afternoon from the John R. Bush Funeral Home, with service in the chapel conducted by Rev. Robert Nicholls. Entombment was in the vault at Belleville cemetery.

The bearers were: C. Ketcheson, R. Chambers, D. Gifford, W. Casey, H. Morgan and R. Robson.

MRS. MABEL JENNIE ASSELSTINE

The funeral of Mrs. Mabel Jennie Asselstine of Bayside, was held Wednesday from the John R. Bush Funeral Home where service in the chapel was conducted by Rev. Everett Smith. Interment was in Belleville Cemetery.

The bearers were S. Bushell, A. McColl, J. N. Bentley, E. Sherry, I. Eggleton and H. Bentley.

Mrs. Asselstine died Monday in Belleville General Hospital after being ill for some time. She was in her 77th year.

Daughter of the late Mr. and Mrs. James Nicholson, she was born at Madoc and had lived at Belleville before moving to Bayside 18 months ago.

She was a member of the Presbyterian Church and was past president of the Ladies Auxiliary of the A.N.A.F.. She also belonged to the Crystal Chapter and was past mistress of the L.O.B.A. at Belleville.

Pre-deceased by her husband David Stewart Asselstine, she is survived by two sons, Charles and James, both of Belleville, and three daughters, Mrs. R. Pearl Crawford and Mrs. W. Selma Carson, both of this city, and Mrs. J. (Marguerite) Garrison of Oshawa.

There are two sisters, Mrs. S. Clara Marchan of Peterborough and Mrs. K. Pearl Campbell of Niagara on the Lake, eight grandchildren and seven great grandchildren.

GLENN ISH

The funeral of Glenn Ish was held Monday afternoon from the John R. Bush Funeral Home, where service in the chapel was conducted by Rev. Robert Nicholls. Interment was in Thomasburg cemetery, with Russell Reed, Harry Sayers, Fred Elliott, Earl Grey, Dwight Slingerland and Frank Emerson acting as bearers.

Sunday evening two lodge services were held at the funeral chapel.

Taking part in the service conducted by I.O.O.F. Lodge, No. 293, of Thomasburg, were Matt English and Don McInroy, assisted by District Deputy Grand Master Heath Jones, Noble Grand Harold Geen and 12 other lodge members.

The service of Tweed Lodge A.F. & A.M., No. 39, was conducted by Jack Shelly, Clayton Hall and Frank Bowers, assisted by 25 other members of the lodge.

MURNEY JAMES SIMMONS
R.R. 1, Halloway

The funeral of Murney James Simmons of R.R. 1, Halloway, was held Wednesday from the John R. Bush Funeral Home, where service in the chapel was conducted by Rev. Robert Nicholls. Interment was in Tweed cemetery.

The bearers were: Earl Sayers, Charles Reavie, Roy Chambers, Fred Elliott, Ed Dawson and Wellington 'Duke' Phillips.

Mr. Simmons died on Monday at Belleville General Hospital following an illness since last June. He was in his 63rd year.

Son of Elizabeth Simmons and the late Perry Simmons, he was born in Hungerford township and had lived in the Halloway area for the past 26 years, moving there from Actinolite. He was a member of Bethel-Zion United Church.

He is survived by his wife, the former Alpha Cook and one daughter, Mrs. Ivan (Barbara) Bristol of Terrace, B.C.

There are six sisters, Mrs. George (Edna) Perkins, and Mrs. Effie Simmons, both of Wolfe Lake, Michigan; Mrs. John (Olive) Clifton of Clawson, Mich; Mrs. Russell (Elizabeth) Sigsby of Flint, Mich, Mrs. Sidney (Madeline) Scanes of Pembroke, and Mrs. Arthur (Susan) Reavie of Tweed. There is one grandson, Perry Bristol, of Terrace, B.C.

CHARLES WESLEY POST

The funeral of Charles Wesley Post was held Wednesday afternoon from the John R. Bush Funeral Home, where service in the chapel was conducted by Rev. R. J. Irwin. Interment was in the Post family cemetery, where the Last Post and Reveille were sounded by bugler Doug Mason.

The bearers were: Cliff Hillman, Bernard Redner, Walter Holmes, Alan Dempsey, Keith Ward and Jerald Anderson.

CHARLES ANDREW MOORE

The funeral of Charles Andrew Moore, 31 Moira Street East, was held Wednesday afternoon from the Grant Funeral Home with Rev. M. G. McFarlane officiating.

Bearers were: Bert Adams, Frank Douglas, Percy Kerr, Ernest Taylor, Robert Knox and Ross Irwin.

Interment was in Belleville cemetery.

MRS. WILLIAM A. McCOLL

The funeral of Mrs. Beatrice McColl, of Wooler, was held on Monday, from the Rowe Funeral Home, Frankford, to McPhail cemetery. The bearers were: Henry McColl, Lloyd Bell, Wilburt McColl, Neil Nelson, Harry Toset and Howard Arthur.

Rev. John McCallum officiated.

Mrs. McColl died at her residence, at Wooler, Friday last after a long illness.

She was born in Frankford, the daughter of the late Mr. and Mrs. William Bryant, 93 years ago. Her husband, the late William A. McColl, predeceased her by 13 years.

She is survived by two daughters, Mrs. Vera Teal of Wooler, and Mrs. Mabel Consul, Frankford, and by two grandchildren.

She was a member of Wooler United Church, and a life member of the Women's Institute.

Four Babies Born Christmas Day at Hospital

There were Christmas stars in the eyes of four mothers in Belleville General Hospital, Christmas Day.

The first baby delivered December 25 at the hospital was a boy ([illegible] lbs. 4½ oz. exactly), born to Mr. and Mrs. Gary Millar, 52 Ponton Street, Belleville, at 6.28 a.m.

Other proud parents through the day were registered as Mr. and Mrs. Bryce Young, Napanee (a boy); Mr. and Mrs. James Clark, 30 Holloway Street, Belleville, (a girl); Mr. and Mrs. Charles Peake, R.R. 1, Dorland, (also a girl).

Boxing Day also saw two new arrivals — both boys. The parents were Mr. and Mrs. Ronald Burr, Foxboro and Mr. and Mrs. Alvin Felhaber, Madoc.

OLD INDUSTRY

Coal mines have been worked in Britain for more than 700 years.

DEATHS

KEATING, Estella (Mitchell) — At Trenton Memorial Hospital on Tuesday, December 25th, Estella (Mitchell) Keating, beloved wife of Fred I. Keating, Trenton, mother of Bessie (Mrs. Charles McCormack), of Frankford, daughter of Mr. and Mrs. H. A. Mitchell of Wooler, in her 58th year.
Resting at the Weaver Funeral Home, Trenton. Service will be held in the funeral home on Friday, December 28th at 2.00 p.m. Rev. R. Raycroft officiating.
Interment, White's Cemetery.

THOMPSON, Mary Ellen — At Belleville General Hospital on Monday, December 24th, Mary Ellen Thompson, of Deseronto, wife of the late Charles Clayton Thompson, mother of Gordon Thompson, of Asbestos, P.Q., Mrs. Marjorie Ewicher, of Napanee, in her 76th year.
Resting at the White and Morris Funeral Home. Service was held in the chapel on Thursday, December 27th at 2.00 p.m.
Interment, Deseronto Cemetery.

LEATHERLAND, George William — At Trenton Memorial Hospital on Wednesday, December 26th, George William Leatherland, Batawa, beloved husband of Helen Harwood, in his 66th year.
Resting at the Rowe Funeral Home, Frankford after Friday noon. Funeral on Saturday, December 29th to Batawa United Church for service at 2.00 p.m. Rev. H. M. Beach and Mr. E. Erion officiating.
Interment, Frankford Cemetery.
D27-2t

MOSIER, John — At the Hastings County Home, Belleville, on Wednesday, December 26th, John Mosier, in his 84th year.
Resting at the White and Morris Funeral Home, Deseronto. Service in the chapel on Friday, December 28th at 2.00 p.m.
Interment, Deseronto Cemetery.

SCOTT, Rosena — At Belleville General Hospital on Monday, Dec. 24th, Rosena Maiden, 100 John Street South, widow of James Scott, in her 81st year.
Funeral Thursday from the funeral residence of George F. O'Brien to St. Michael's Church for solemn high mass at 9.00 a.m.
Interment St. James' Cemetery.

SHEARS, Bertha Elizabeth — At the Humber Memorial Hospital, Toronto, on Tuesday, December 25th, Bertha Elizabeth Flynn, wife of the late James W. Shears of Owen Sound, mother of Wesley J. of Toronto, J. Wilson of Owen Sound and Vera Doreen (Mrs. W. G. Slade) of Belleville and sister of Herbert Flynn of Dundas and John of Lintlow, Sask., and Miss Emily Flynn of Toronto.
The late Mrs. Shears is resting at the Breckenridge Ashcroft Funeral Home, Owen Sound, where the service will be held on Saturday, December 29th at 2.00 p.m.
Interment Greenwood Cemetery.

BARAGAR, Arthur L. — In Bradenton, Florida, on Tuesday, December 25th, Arthur L. Baragar, Miami Beach, Florida, beloved husband of Corinne Bradley, brother of Mrs. E. A. Geen, and Mr. G. C. Baragar, both of Belleville, in his 65th year.
Flowers gratefully declined.

STRONG, Lottie P. — Suddenly at the residence, 88 Queen Street, Trenton, on Monday, December 24th, Lottie P. Strong, widow of Edward Strong, sister of Mrs. Norman Richardson, Ottawa, Mrs. Nellie Steinberg, Cornwall, Mrs. James Loveless, and Arthur Tackaberry of Brighton, Mrs. Henry Cole and Mrs. Charles Godwin, of Port Hope, Mrs. Henry Johnson and Howard Tackaberry of Trenton, aged 75 years.
Resting at the Weaver Funeral Home, Trenton, service was held in the funeral home on Thursday, December 27th at 1.30 p.m. Rev. J. T. Irwin officiating.
Entombment, Mount Hope Cemetery, Brighton.

ASSELSTINE, Mrs. Mabel Jennie — At Belleville General Hospital on Monday, Dec. 24th, 1962 Mabel Jennie Nicholson of Bayside, widow of David Stewart Asselstine, in her 77th year.
Funeral was held on Wednesday, Dec. 26th from the John R. Bush Funeral Home with service in the chapel conducted by Rev. Everett Smith.
Interment, Belleville Cemetery.

SIMMONS, Murney James — At Belleville General Hospital on Monday, Dec. 24th, Murney James Simmons, R.R. 1 Halloway, beloved husband of Alpha Cook, in his 63rd year.
Funeral was held from the John R. Bush Funeral Home on Wednesday, Dec. 26th with service in the chapel conducted by Rev. Robert Nicholls.
Interment, Victoria Cemetery, Tweed.

(Advertisement)

Should The Doctor Tell?

Should the patient be told he is incurably-ill? Read in January Reader's Digest a debate by two distinguished physicians on this painful dilemma. Get your copy of Reader's Digest today.

FLOOR SANDING AND FINISHING
GLEN ELLIOT
196 Dufferin Ave. WO 2-3069

BIRTHS

BELCH — Mr. and Mrs. Robert Belch are happy to announce the arrival of their son, Philip Todd, (8 lbs., 1½ ozs.) December 19, 1962. A brother for Troy.

LOCKYER — Mr. and Mrs. Donald G. Lockyer, 85 Hastings Drive, are happy to announce the birth of their daughter Paula Margaret, at the Belleville General Hospital Thursday, December 27th, 1962. A sister for Lindsay and Jennifer.

IN MEMORIAM

ROBINSON — In loving memory of a dear husband and father, William T. Robinson who passed away suddenly December 27th, 1961.

He didn't have time to say farewell,
Nor we to say goodbye,
He was gone before we knew,
And only God knows why.
Please God forgive a silent tear,
A secret wish that he was here,
For in God's garden now at rest,
Peacefully sleeping, lies one of the best.

—Lovingly remembered and sadly missed by his wife (Ina), daughter (Gail).

ROBINSON — In loving memory of my dear brother William T. Robinson, who passed away Dec. 27, 1961.

I am thinking of you today, dear Bill,
But then that is nothing new,
I thought of you yesterday,
And the day before that too.
I will think of you tomorrow,
And each day through the year,
I will think of you forever,
For to me you were so dear.

—Lovingly remembered by sister Cassie (Kaye).

CARDS OF THANKS

We would like to thank the people who donated money for our carol singing. We raised $5 which we are donating to the Crippled Children's Fund. Jane Mackenzie, Rickey Archer, Morey Keith and Susan Bools.

Mrs. Charlie Treverton wishes to express her sincere thanks to relatives and friends for flowers, candy and cards during her stay in Belleville General Hospital. Special thanks to Dr. Empson and nurses and staff on first west.

ENDED FEUDAL SYSTEM

When Japan annexed Korea in 1910 it replaced the feudalistic system of economy with a capitalistic system.

Pinkston & Luscombe
Funeral Directors
60 Victoria Ave at Church St. Dial WO 2-3133

PARKDALE
Your Guide to FINE WINE
HALL MARK CREAM SHERRY
the perfect choice
CHATEAU CARTIER Vin Rosé
THE STILL WINE FOR ALL OCCASIONS
THE PARKDALE WINES LTD.

YEAR-END CLEARANCE and PRE-INVENTORY SALE

NEW 2-PLY
FACE-ELLE
BATHROOM TISSUES
Genuine Facial Tissue Quality in Your Choice of Pink or White
SPECIAL
2 rolls for 29c

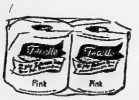

BALL POINT PENS
retractable, smooth writing, metal top and plastic barrel
Made In CANADA
only 9c

Pardec Liquid
16-oz., regularly $3.00 $2.40

Poly-Vi-Sol
15 c.c. Reg. 2.10 $1.68 / 30 c.c. Reg. 3.60 $2.88 / 50 c.c. Reg. 5.25 $4.20

Tri-Vi-Sol
15 c.c. Reg. 1.65 $1.32 / 30 c.c. Reg. 2.95 $2.36 / 50 c.c. Reg. 4.25 $3.40

FIRST QUALITY
WASH CLOTHS
Assorted Colorful Striped Designs. 12"x12"
2 for 25c

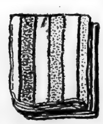

Free to Mother . . .
(While Supply Lasts)
4 oz. squeeze bottle
Softie Diaper Rinse
For Sanitizing, Deodorizing and Softening Diapers.
Yours absolutely free just for visiting our store.

PHILISHAVE COQUETTE ELECTRIC RAZOR
THE IDEAL LADIES SHAVER
ONLY 9.88

HALF PRICE SALE OF RIDEAU COSMETICS
Beauty Creams, Hair Preparations, Deodorants, Hand Lotions, etc.

COME SEE OUR MANY, MANY BARGAINS

9-VOLT TRANSISTOR
RADIO BATTERY
Heavy Duty — Long Lasting
SPECIAL 29c

Halibut Liver Oil Capsules
100's Reg. 1.15 86c / 250's Reg. 2.29 $1.71 / 500's Reg. 4.29 $3.21

1c SALE
COLGATE FLUORIDE TOOTH PASTE
1 Tube Reg. 37c
2 TUBES FOR 38c

JOHNSON'S BABY CREAM
Regular 75c .... 2 for 76c

Geen Drugs Limited
DIAL WO. 2-4551
PRESCRIPTIONS
FREE DELIVERY
FREE DELIVERY 'TIL 8 O'CLOCK

25% to 50% Off
Leftovers from Christmas
BRIDGE PRIZES — BIRTHDAY GIFT
CHRISTMAS CARDS
SEE OUR WINDOWS
DOLAN THE DRUGGIST
WO 2-3406 Free Motor Delivery

Older Boys' Parliament Opens at Albert

That parliamentary assembly without politics — the Ontario Older Boy's Parliament — formally opened its annual sessions in Belleville last night.

Some 115 delegates to the assembly at Albert College were welcomed by a panel of local public figures, headed by mayor A. McLean Haig.

Today, the delegates opened the second session of this traditional assembly that has made Albert College a point of activity during its Christmas holidays.

The parliament is only one of eight held annually across Canada — but it is also the oldest. However, its name may be slightly misleading. The ins and outs of parliamentary proceedings — and all the political ramifications thereof. — is secondary to the function of the sessions.

Its prime purpose is one of Christian education, the organizers of the parliament stress.

This afternoon, with the opening formalities dispensed, the delegates were preparing to stride into the main business of the sessions.

The parliament will prorogue Monday, after electing a prime minister and opposition leader for the coming year.

Track Meet, Swim Contest Planned at Y

An indoor track and field meet and a swimming meet are included on the special holiday program at the Y.M.C.A. this Friday, being held in connection with the Christmas-New Year's holidays.

The indoor 'boys' track and field meet will get under way at 10:00 a.m. Friday with the boys taking part in such events as the 60-yard-dash, basketball throw, potato race, broad jump, rope climb and a softball throw for accuracy.

All events will be done to standard, with the boys thus competing against their own marks.

The boys' swim meet will commence at 1:30 in the afternoon. Five events will be held for beginners and four events for the more experienced swimmers.

Junior leaders will be in charge of both meets, assisted by members of Y's Men's Club.

Boys are also reminded that a special sleigh-riding and tobogganing party will be held at the Oak Lake Hills on Saturday morning.

Efforts Fail To Revive 3-Year-Old

PALO ALTO, Calif. (AP) — A second heart massage effort failed Wednesday and three-month-old Orian Merlier died, apparently of virus pneumonia.

Heart massage had restored breathing 20 hours earlier after a doctor used a steak knife to open the child's chest in the family kitchen.

The parents, Mr. and Mrs. Egio Merlier, said they had attended Christmas church services Tuesday, then put the infant to bed for a nap. Mrs. Merlier saw two minutes later that the child had stopped breathing.

Dr. Jack Remington performed the steak knife surgery and the boy was taken to Palo Alto-Stanford Hospital.

When his breathing became laboured, doctors again opened his chest, but heart massage failed this time to revive him.

GREAT ICE SHELF

The Amery ice shelf, a floating apron of ice over an area of 20,000 square miles in the Antarctic, is about 1,000 feet thick.

Faith, Hope and Confiscation Boost Old Folks' Liquor Ration

WINDSOR, Ont. (CP)—Hundreds of bottles of illegally imported liquid refreshment have been accumulating at the United States customs office for the last six weeks.

The "loot" was taken by customs authorities from Americans returning to the United States from Canada. In each case the returning residents were well supplied with liquor but apparently poorly provided with rules and regulations concerning imported goods.

A U.S. customs official said confiscation of liquor, as well as other items, goes on 12 months of the year and the current supply has been building up since about mid-November. The flow reaches high tide just before Christmas and tapers off after the new year.

Customs regulations permit a United States resident to bring back five quarts of liquor duty free, provided he has been out of the country for at least 48 hours.

For anything less than 48 hours the returning resident may declare and import the liquor, but only after paying duty, revenue tax and the state of Michigan markup.

The added expenses would total approximately $2.25 for a $5 bottle, the officials added. All the seized liquor is donated to charitable institutions, including homes for the aged. The last cache distributed prior to Nov. 15, amounted to 350 bottles.

14 Successfully Escape From East Germany

BERLIN (AP) — Four young men escaped from East Germany to West Berlin during the night, bringing to 14 the number of successful escapes reported during the Christmas holidays. Refugees often do not report their presence in the West immediately.

A 25-year-old man climbed unobserved across the eight-foot-high wall on the border of the American sector borough of Neukoelln.

Three men, 19 to 22, forced their way through the barbed wire on the British sector border with East Germany. An East German border guard spotted them and set off a flare. But they had reached safety.

The biggest group to escape, consisted of four adults and four children in a bus that rammed through the barriers of the autobahn checkpoint at Babelsberg, just on the outskirts of West Berlin. The owner of the bus, 40-year-old Hans Weidner, a war cripple who walks painfully on crutches, planned the escape for six months.

Chick Hatchery Burns With $4,000 Loss

A fire of unknown origin, in a chick hatchery destroyed a new delivery of 250 chicks at the Bray Chick Hatchery at 38 North Park Street, early Wednesday morning.

It is believed the blaze started in the front of the steel hatchery causing a considerable amount of smoke damage.

The alarm was received at the fire department at 2.30 a.m. and a second truck was sent to the scene at 4.02 a.m.

The hatchery is owned by Mr. S. W. Bray.

Cause of the fire is presently under investigation.

Approximately $4,000 damage was caused.

Marilyn Monroe Estate Will Be $1,000,000

LOS ANGELES (AP) — Superior Court was asked Wednesday to probate part of the late Marilyn Monroe's estimated $1,000,000 estate.

The actress was found dead in bed at her Hollywood home Aug. 5 from an overdose of sleeping pills. Her death was listed as probably suicide.

A petition by executor Aaron R. Frosch of New York City estimated her property in Los Angeles at $65,400. Her will, dated last Jan. 14, was admitted to probate in New York surrogate's court.

Miss Monroe's mother gets $5,000 a year from a $100,000 trust fund. Mrs. Gladys Baker, the mother, is in a California nursing home. The will also makes other bequests.

Business Briefs

By THE CANADIAN PRESS

Cars of railway revenue freight loaded on Canadian lines in the week ended Dec. 14 numbered 64,967, an increase of 3.2 per cent from the corresponding 1961 week, the bureau of statistics reported today. This brought loadings in the Jan. 1-Dec. 14 period to 3,423,273 cars, up 2.2 per cent from the corresponding period last year.

EGG PRODUCTION LOWER

Production of eggs in November declined 3 per cent to 34,823,000 dozen from the same month a year ago. This brought output in the January-November period to 392,142,000 dozen an increase of one per cent over last year.

Paper Strike In New York Now in 20th Day

NEW YORK (AP)—The strike that shut down seven major newspapers is in its 20th day today, making it the longest newspaper blackout in the city's history.

The longest previous shutdown was a 19-day deliverers union walkout four years ago. At that time the cost in wages was an estimated $3,000,000, plus $25,000,000 in newspaper revenue.

The wage loss in the current strike by the International Typographical Union is estimated at more than $8,000,000.

Publishers' and printers' representatives met with federal mediator Stephen I. Schlossberg for only 15 minutes Wednesday. They stressed with their positions unchanged.

Leaders of nine newspaper unions have reaffirmed their support of the printers and unanimously approved the right of the printers to negotiate a contract "that meets the needs of its members."

Bertram Powers, president of International Typographical Union local 6 and chairman of the committee for newspaper unity, said he was instructed by the nine unions to pass on their action to the publishers.

The employers have offered an $8 weekly wage raise over two years and a fourth week of vacation. The publishers estimate printers' demands would cost them a total of $38 per man weekly.

The printers went on strike Dec. 8 at four of the papers and the others closed down voluntarily under a "one - struck, all-struck" agreement. Affected are The Times, Herald Tribune, News, Mirror, Post, Journal American, World-Telegram and Sun, Long Island Star-Journal and Long Island Press. The Press continues to put out its Long Island edition, which is not circulated in the city.

Trenton News

By EULA GOSLING—Phone 2-3329

Santa Claus Visits Hospital

TRENTON — One of the gayest places in Trenton on Christmas morning was Trenton Memorial Hospital. Santa Claus had visited the children's wing during the night and the nurses helped in unwrapping and distributing gifts. Crowns and when dinner time came around, specially decorated trays, each containing small gifts, were brought in.

Actually, it was Christmas for nearly a week at the hospital, with members of the Lions' Club and the Salvation Army Corps making their annual visits. Santa Claus put in a brief pre-Christmas appearance to the delight of the kiddies.

Christmas Day was fun for the staff too, with the nurses and maintenance staff sitting down to a turkey dinner.

Officers, NCOs Serve Airmen Yule Dinner

TRENTON — Trenton airmen at RCAF Station were served their Christmas dinner by officers and senior NCOs. This is a tradition at the local air station.

On Boxing Day, mess members exchanged visits and the planning now calls for a New Year's levee and open house at all messes for Jan. 1. Groups from all RCAF messes will also visit army and navy messes in this area on that day.

No. 6 Repair Depot mess members also exchanged visits and plan a New Year's levee.

Only Two Accidents

TRENTON — Police departments in the Trenton area report a quiet Christmas. Two accidents were recorded at the Trenton department. One, on Christmas Day, resulted in property damage estimated at $475 to the two cars involved. The drivers, Neil Hopkins of R.R. 2, Trenton and Herbert Fitzgibbon of 106 George St., Trenton, escaped with a shaking up. The accident occurred at the intersection of Princess and Byron Sts., around 4.30 p.m.

Provincial police at Brighton say that all accidents reported were of a minor nature.

Not all the 300 young players taking part in Trenton Minor Hockey Day competitions at the Community Gardens yesterday received pampering from ardent followers. However, Jim Shoniker, spark-plug for the Lions' Midget All-Stars offered no objections to be helped with his equipment by Judy Salter, Margaret McVicker and Jackie Smith. He was particularly happy after his team edged Peterborough 3-2. Some 1,200 attended the tourney.

Mrs. Douglas Nicholls of Trenton, admires her most precious Christmas present, a bouncing baby boy, born at the Trenton Memorial Hospital, December 25th. The handsome little fellow arrived at 1.30 a.m., weighed eight pounds three ounces. His father, employed at the Trenton Dyeing plant, was reported to be doing well.

The prize of the Minor Hockey Day lucky draw was carried away by Dr. W. A. L. McDonald, chief surgeon of the Trenton Memorial Hospital. He was all smiles at the presentation by Association president Don Kilgour. Ward patients at T. M. H. will receive the benefits of the doctor's good fortune since he announced later he was turning the set over to the hospital for their use.

Now Available!
The BEER That TASTES BETTER NATURALLY
Club Select ALE
HUNT CLUB GREAM LAGER
TONIC STOUT
FORMOSA SPRING BREWING CO. Formosa, Ontario
Independent Brewers Since 1890

SAVE MONEY! Enjoy HEAT APLENTY with "blue coal"
"THE WORLD'S FINEST ANTHRACITE"
PHONE YOUR ORDER TODAY
HARRY SMITH
ICE & FUEL
183 Pinnacle St. WO 8-5577

Buy CHRISTMAS SEALS
FIGHT TUBERCULOSIS
DONATIONS MAY BE LEFT AT THE BELLEVILLE AND TRENTON BRANCHES OF THE BANK OF NOVA SCOTIA.

BLACK'S
MEAT MARKET — 286 FRONT ST.
"SPECIAL" Boneless Round, Rump or Sirloin Tip ROASTS lb. 73c
JUICY RIB or CLUB STEAKS lb. 69c
THIS WEEK'S BEST BUY STEAKS SIRLOIN, T-BONE PORTERHOUSE or BONELESS ROUND STEAKS lb. 75c
LEAN WELL TRIMMED LOIN PORK CHOPS lb. 69c
SERVE HOT OR COLD LEAN S.P. L.P. COTTAGE ROLL lb. 59c
LEAN SLICED PEAMEALED BACK BACON lb. 79c
YES WE HAVE... BUTTER-BALL TURKEYS
OVEN-READY TURKEYS (10 to 14 lb. av.) ..... lb. 43c
FRESH KILLED GEESE Also Available
YOUNG PORK SHOULDER ROASTS 45c lb
BLACK'S FAMOUS CORNED BEEF 59c lb
BLACK'S THE MOST TRUSTED NAME IN MEATS!!

THE ONTARIO INTELLIGENCER
Ontario Established 1841 — Intelligencer 1877
Published Daily by
THE ONTARIO INTELLIGENCER LIMITED
Belleville, Ontario, Canada.

Subscription Rates:
By carrier $26 per week
By mail in Canada $18.00 per year; 9 months $4.50
By mail in U.S.A. $20.00
By mail to U.S.A. $36.00 per year
Authorized as second class mail by the P.O. Dept. Ottawa and for payment of postage in cash.
Member of The Canadian Daily Newspaper Association, Member of The Canadian Press; Member of the Audit Bureau of Circulations

A Modern Motto

"There is no sense in raising hell, and then not being successful"—President John F. Kennedy.

Some words are worth a million pictures. A four-hour movie about President Kennedy's life could not tell us more about the kind of man he is than can that short sentence, taken from the transcript of his television show Dec. 17.

Of course, like any sentence, it has to be taken in context. Otherwise it could be misunderstood. And misunderstood it could give a completely false picture, like one of those mirrors in a sideshow.

There could be some, for instance, who would twist it to mean that all that matters is success and that this can justify the use of any measures. We do not think the President meant that—all his record speaks out against such an interpretation.

There might be others, too, who will misread it to mean that no effort is worth making unless there is reasonable assurance of it being crowned with success. We do not think Kennedy meant that, either—It would be almost as out of character for him as it would be, for instance, for Sir Winston Churchill.

Reading that sentence, one's immediate response is likely to be to apply it to the recent Cuban crisis. That, however, was not what Kennedy was talking about when he used these words. He was answering a question regarding his intervention when U.S. firms raised the price of steel, after signing a contract with the United Steel Workers.

What he is saying, in effect, is that if one decides it is one's duty to take an action which is going to stir up a lot of controversy, one had better make sure that this action is vigorous enough to produce the desired effect. Sometimes, of course, one's conscience will demand that one speak out, even when one knows doing so will achieve no practical results. But if one possesses the power to achieve results, then any action which does not do so is useless. Nay, it is often worse than useless. By stirring up more trouble, without remedying the trouble which already existed, it can worsen the existing problem.

"There is no sense in raising hell, and then not being successful." If that is a good guide for a man who is president of the United States, it is also a good guide for all of us. If we would use it in the coming year, we would save ourselves much wasted effort and other people considerable worry, for in everybody's life, at home and at work and at play, most of us are continually raising hell without even frightening the devil. More than that, if we followed this rule, we should achieve much more than usual, for beside the impulse of admonition not to raise useless hell this sentence carries an implied exhortation to show greater vigor and determination when we do act.

Partially Peaceful

Transit 5A, the new navigation satellite, is not working according to plan. The device is the first of a four-satellite network which will broadcast a continuous radio beacon signal, on an easily received frequency. Ships anywhere in the world will be able to tune in to these signals, when the network is aloft, and establish their position accurately, and quickly, in any kind of weather.

The network has two planned uses. It will guide the merchant shipping of the world and it will enable Polaris-armed submarines to deliver their death with more precision. . .

Russia has spoken of the peaceful use of space, and the United States, through Telstar and the Transit network, is establishing it. However one cannot help thinking that a Russian ship using Transit signals to establish its position in a storm will do so with mixed feelings of gratitude.

"Some people," declared "Today's Chuckle" on the front page of Wednesday's Ontario Intelligencer, "use language to express thoughts, some to conceal thought, and others instead of thought." Obviously the three classes are represented by politicians, diplomats and children—but not necessarily or even generally in that order.

"Sooner or later experiments with atomic energy will burn up the entire earth," predicts a pseudo-scientist. Are you sure you are carrying enough fire insurance?—(Kitchener-Waterloo Record).

There are two things that will be believed of any man whatsoever, and one of them is that he has taken to drink.—Newton Booth Tarkington.

Ottawa Offbeat

Senate Gets Common Touch As Railwayman Given Seat

By RICHARD JACKSON
(From The Ontario Intelligencer's Ottawa Bureau)

OTTAWA—That was certainly some Christmas present Prime Minister Diefenbaker gave John Alexander (Pete) Robertson when he named that formerly obscure, if not unknown, CPR freight conductor to the Senate.

But perhaps the Prime Minister did even better for the Senate itself than he did for Pete Robertson, which was handsome enough.

For he has given the often stuffy, and seemingly always remote Senate a touch of the common man, and to a lot of Canadians probably some sense of understanding and reality.

While Canadian railway men have made it to the Senate before now, they haven't been exactly working stiffs straight off the road.

By and large they have been builders, owners, organizers, promoters and the Very Top Brass of railroads.

Here, now, is the first "Railway Senator" to be taken out of a freight caboose rather than a head office boardroom.

That this, surprisingly, had been a real, genuine, "Ordinary Guy" appointment to the Senate was confirmed in a letter of shocked dismay that Mr. Ben J. Eyton, president of the Ailsa Craig Conservative Association, dispatched to Prime Minister Diefenbaker.

HOWLS OF PROTEST

Few letters have brought more storming to Parliament Hill than Mr. Eyton's, for none has so neatly pin-pointed just what many have been wrong with the Senate all these years.

Mind you, Mr. Eyton had nothing against Peter Robertson personally.

In fact, the freight conductor on the Kenora-Ignace run actually was "a good friend" of his and me, or the next man" . . . and "as a man he might be okay" . . . but "as a Senator, well, that's a horse of a different color."

So that gives you a smile?

You shouldn't listen to some of the other protests.

By far the biggest batch has come from the professional party buffs.

To them, the appointment was a little upsetting.

Wouldn't it have made more political sense to have named a faithful party organizer, a veteran MP, or somebody who loyally had contributed to the campaign war chest through the years, and defeat?

But to name a political nobody, a two-time losing candidate. Heavens to Betsy!

Then there were the Big Wheels of Organized Labor . . .

They were not a little miffed by the appointment, and it was phrased when the appointment was made, that Peter Robertson was "well qualified to speak from the viewpoint of Labor."

Ridiculous, scorfed the Wheels.

THE DISAPPOINTED

Yes, of course, they conceded, Pete was the president and standing of the Brotherhood of Railway Trainmen.

But what, really, did he know about organization?

And there were ever so many Big Wheels, far better qualified from the standpoint of Organized Labor, ready, willing and even anxious.

And there were the Snobs . . .

What, they wrote indignantly, would a freight conductor, a working man, ever do in the Senate?

Wasn't the Senate traditionally reserved for distinguished gentlemen of culture" and achievement?

A conductor! Off a caboose! Really!

But by far the most anguished wails of protest came from the disappointed.

And they are legion.

For to be named to the Senate is to be given a comfortable $10,000-a-year lifetime pension and membership in an exclusive political club that requires attendance not more than once (a moment or two any afternoon or evening) every 12 months.

The Legion of the Disappointed just knew they were able to understand the Prime Minister.

Collectively and individually they have been baffled by it.

How on earth did it ever happen, each one has written, expressing this same thought variously, that this freight train conductor, this unknown, this ordinary man was given the appointment, when I myself would have been more than willing to serve in the Senate?

How indeed.

Letter to The Editor

Salvation Army Man Comments on Indians

Editor,
Ontario Intelligencer:

I read with interest your editorial of Saturday, December 22nd, "More Information Needed."

First of all, thank you for the coverage given to a very important matter. I agree that more information is needed.

However, as Divisional Commander and Executive Officer for The Salvation Army in the Mid-Ontario region and as an officer with more than 32 years' experience, including five years overseas serving Canadians, two in World War 2 in Great Britain, Italy, and the Northwest Front, may I make a few things clear from our viewpoint at any rate:

Firstly, as Lt.-Colonel Arthur Moulton, my counterpart in Manitoba, put it, "Our motives were and still are purely in getting help to the Indians and Metis in Northern Manitoba." We have no axe to grind in this matter.

Secondly, The Salvation Army does not "falsify information." There would be no point.

Thirdly, we do not serve humanity anywhere for "publicity" purposes.

Our people serve as they do and as they are doing in Northern Manitoba — in 100 countries of the world because they are impelled by the principle of the Good Samaritan. Indeed they are trained in that conception. In that whether it is a fire in Trenton or Nanpanee, a flood in Winnipeg, a mine disaster in Nova Scotia, a family in need in the Arctic, a skidrow condition off Toronto, a man in a death cell or a war in Europe, the Salvationist will be there to do what he can to help, praise or blame. Being human, we may arrive too early or too late, with too much help or too little, but our long experience in human affairs dictates humanity is in trouble anywhere, that peoples are in trouble, come hell or high water. The Salvation Army will be on hand. This is our simple creed, and has been since 1865.

The Salvation Army is not political. We try to support governments which have been and I doubt whether any government in this country, or any country in which it has served, has any more sympathetic servant than The Salvation Army. Governments are for public, because they like ourselves, they are human. They need support.

And sir, may I make clear one other very important point. Whatever any of us, or any organization, or any government may think of able-bodied adults in a given situation—and that issue is arising in Northern Manitoba—The Salvation Army takes the stand very firmly that no risk what ever can or should be taken that would leave the children, the aged, or the sick in jeopardy. Thus our people are determined that the Indians and the Metis of Northern Manitoba must not be left in their own devices if there is a reasonable doubt that they need specific help in any crisis. The Salvation Army would rather be accused of doing too much than too little, and would do nothing at all.

What the government does, sir, about investigating after the crisis, will be the government's business. In the meantime, I am willing to trust the judgment of our Major Stanley Power, the officer our National executive head sent up from Brandon to investigate conditions among the Indians and Metis. This officer served with the British troops in North Africa, and elsewhere, in our Red Shield Welfare services during World War 2. Before hostilities had ceased he was among the many specially selected to serve with UNNRA in Europe after the war. He conspicuously did so serve in this field that less than five years ago he was called for service, and for two years since.' Colonel Arthur Moulton is an officer of more than 30 years' experience. He has seen a lot of human suffering. Commissioner W. Wycliffe Booth, LLD, our National Commander, was the man who was chosen by the General of The Salvation Army in early 1945 to take over the leadership of the people in France, to see that they did the utmost to help wherever they could in getting that great country back on its feet again. Commissioner Booth is a man of great compassion, yet great discernment, who has been close to the lot of humans on all the continents of the globe. He is the grandson of General William Booth, founder of The Salvation Army, who wrote the book that shook Great Britain and the world in 1890— "In Darkest England, and The Way Out."

With reference to your seventh paragraph, and in closing, may I say sir, as a Salvationist and as a Canadian citizen, that The Salvation Army joins all who abominate the continuing possibility that there are too many in wonderful Canada, let alone South America, India, Africa and other parts of the world, who fall below "a mere subsistence level" as you phrase it. When sir, are we citizens of what we call our Christian democratic way of life going to realize that the time has gone for politicking in the humanities. Surely we must get on with the world the moment of truth has come, and is upon us. That is to say sir, that all peoples everywhere, in our own land, and beyond, must have a decent standard of living and they must have it now, in all parts of the world, the exploited—not a philosophy, but one we are being forced to live with in the light of uncovered realities — and the forgotten are rising.

Millions upon millions of them are rising in all parts of the world. Indeed it is superfluous to say so. It is a fact that the world is at a conscious crossroads. The Salvation Army joins with all others in this Christmastide of 1962, in praying and working towards the kind of world in which the ugly phrase "the haves and the have-nots" will become a mere memory of a world that used to be. That before a new century dawns, the nations of the world will have outgrown what John Wesley called "that strange sight, a truly Christian world."

Thank you again sir, for your helpful editorial and for the privilege of this response.

Yours sincerely,
(Alfred J. Simester)
Lt. Colonel,
Divisional Commander, Mid Ontario Division, The Salvation Army.

OFF THE RECORD

By Ed REED

"The wife has been cramming for her driver's examination."

LOOKING BACKWARDS

GLEANINGS FROM OUR FYLES OF BYGONE YEARS

20 YEARS AGO

December 27th, 1942.

Miss Olive Nightingale of Montreal will arrive home on December 28th and spend the week-end holiday with her parents, Mr. and Mrs. Thomas Nightingale, Huff's Island.

WO1 James Zufelt of Ottawa, Miss Dorothy Zufelt of Markham and Robert E. and Mrs. Zufelt of Toronto will be Christmas guests of their parents, Mr. and Mrs. R. L. Zufelt of Carrying Street.

Mrs. Gerald Bristol and daughters Barbara and Meribeth of Boswell Street are spending Christmas in Toronto.

Private Jean Storey, C.W.A. C. is spending Christmas leave at the home of Mr. and Mrs M. B. Shorey on Forin Street.

Jerry Hurley of the R.C.O.C. in Kingston, is spending Christmas with his mother, Mrs. T. J Hurley, Ann Street.

A.C.W. Wm. Fairfield, A. M.'s of the R.V.N.V.R. in St. Hyacinthe, Que., is spending his Christmas leave at the home of his mother.

P. O. Donald Douglas of Summerside, P.E.I. will spend the Christmas holiday with his parents, Mr. and Mrs. W. Douglas on Alexander Street.

Ordinary Seaman E. H. Vandervoort of the R.C.N.V.R. of Toronto, and Mr and Mrs. James Doig and family of Toronto are spending Christmas vacation with Mr. and Mrs Vandervoort on Coleman Street.

A.C.W. Joan Jones of the R.C.N.V.R. in St. Hyacinthe, Que., is spending Christmas leave at his home here.

30 YEARS AGO

December 27th, 1932.

A total of 225 children from the Ward were entertained by members of the Wharf Street Debating Club at their club house on South Front Street. Gifts of clothing and many other articles were distributed, and large quantities of nuts, candies and oranges were given to the kiddies. The gifts had been donated to the club by friends in the city, and a good supply was donated from the surplus gifts of the Army and Navy Veterans' Christmas Tree for the children. This is a yearly custom of the members of the Wharf Street Debating Club and it is very commendable.

Miss Grace Arnott is home from MacDonald Hall in Guelph to spend the Christmas vacation.

The Rev. J. S. McMullen and Mrs. McMullen will spend Christmas with their son, Mr. Cecil McMullen and family in Toronto.

Mr. Bill Farrell is home from Queen's University, Kingston to spend the Christmas vacation.

Miss Isobel Wallbridge is home from Macdonald College to spend the Christmas vacation.

Miss Gladys Munnings is home from the College of Education, Toronto, to spend the Christmas vacation.

Miss Mary Lee is home from Peterborough to spend Christmas with her parents, Mr. and Mrs. F. C. Lee on Bridge St., East.

Miss Margaret Cummins is home from Macdonald Hall in Carleton to spend the Christmas vacation.

10 YEARS AGO

December 27th, 1922.

The following were present at a meeting of the Belleville hotel men: Messrs. Jenkins; Power, Kingsley, Johnston, Doxsee and Bateman. An association was formed with the following as officers: President, T.P.J. Power; executive committee, Messrs. Kingsley, Johnston and Bateman; solicitor and secretary-treasurer, W. Ellis.

Mr. B. C. Donnan, barrister, will spend Christmas with his family.

Mr. Keith Quinn is home to spend Christmas.

Mr. Joseph W. Imlah will spend Christmas at his home in Fergus.

Mr. and Mrs. James Cummins of Chicago, Ill., formerly of Belleville, are here to spend Christmas.

Mr. and Mrs. V. P. Hunt will spend Christmas with friends in Toronto.

Mr. and Mrs. Douglas Reid will spend Christmas with the parents of the latter in Picton.

Mr. Harold Copplin is home from Queen's to spend Christmas.

Mr. and Mrs. J.E.L. Mason will spend Christmas with relatives in Smith's Falls.

50 YEARS AGO

December 27th, 1912.

The members of the Business Men's Bible Class in connection with Bridge Street Methodist Church, recently presented a very handsome gift in the form of a reclining chair to their teacher, Mr. Wm. Ellis, as a token of appreciation of his services during the past year. The presentation was made by Mr. Ellis' brother-in-law, Mr. Wm. Hall.

Mr. Robert Tuite, Jr., has arrived home from Western Canada.

Messrs. William and Thomas McGinnis are home to spend Christmas.

Mrs. R. Palos of Buffalo, N.Y. is visiting relatives here.

Mr. and Mrs. William Oliphant of Toronto, formerly of Belleville, are in town to spend Christmas.

Capt. A. Gerow who has been sailing the northern lakes, is home to spend the winter.

To Your Good Health

'Food Acidity' Mistaken For Allergy, Frequently

By JOSEPH G. MOLNER, M.D.

Dear Dr. Molner: Why don't you write about acids in the system? You have only touched lightly on the subject.

I can't eat any fruit or juices, vegetables such as tomatoes, or spaghetti. My symptoms are a bad taste and burning in the mouth, so severe that at times it appears scalded, itching of the inside of the ear and eyes and red blotches on my skin. My stomach feels good and I love all kinds of food. I am not overweight. But what I'd give for a nice juicy McIntosh right now with no after effects! — A.P.

The reason I place such scant emphasis on "acids in the system" is that they rarely are the real trouble.

It is true that, in some cases, there may be too much acid. This usually results only in rather serious conditions — and when it does, the patient doesn't recognize it.

When it comes to food, the trouble that is often called too much acid in the digestive system instead of too much, and some patients, particularly older ones, have to be given carefully measured amounts of acid. Without it, their digestion is impaired.

With most of the so-called acid foods, citrus fruits, tomatoes and so on, the mild acidity is changed chemically by the digestive process, and what is left is alkaline, not acid at all.

There used to be quite a bit of loose talk about "acidity" years ago, and a lot of unfounded the idea that anything with an acidulous taste would give us "acid stomach." This proves to be physiological nonsense, but we all have a hard time abolishing the notions implanted in our heads when we were young. (Sometimes I wonder what advertising writers do, if we are innocently implanting in our children today, that will have to be unlearned as medical knowledge advances.)

Anyway, a lot of people who complain about "acid foods" have merely convinced themselves that they are allergic to these foods they do themselves some good. They don't.

Others (like yourself) have some real symptoms. But, and this is the big point, I would be highly skeptical that the acidity causes the trouble.

The sore mouth, the itching, the blotches all have the earmarks of an allergy different, and very common, trouble: Allergy.

Each person has his own allergies (if any). No two are precisely alike. One man's meat is another's allergen. Such bland items as milk, wheat, and even strained baby foods have bothered some people.

If I had your trouble, I would go to my doctor. If he decides it is a food allergy, then he can guide you through the painstaking but accordingly useful process of starting with a low allergy diet, then adding other foods, one at a time, until you find out precisely what you can and what you can't eat. The result can be surprising — for instance, some people can eat tomatoes but are sensitive to lemons.

Dear Dr. Molner: Will a woman who is cross-tempered and irritated during pregnancy have it when she has her baby? Is there any other mother's disposition, sweet or sour.

Note to J.S.G.: Endocarditis is an inflammation of the heart lining. Angina pectoris is heart pain (often radiating into arm and shoulder). Pain usually a sign that the heart is not getting ample oxygen and its capabilities are being overtaxed.

Troubled with varicose veins? To make sure you are doing all you can to relieve the problem, write to Dr. Molner in care of The Chicago Tribune Syndicate, P.O. Box 153, Dundee, Ill. for his booklet, "How To Deal With Varicose Veins," enclosing a long, self-addressed, stamped envelope and 25c in coin to cover the cost of handling.

THE PACKSACK

By GREGORY CLARK

It is not only possible, it is now probable that, in a very few years, problems far more important to mankind than nuclear physics and the exploration of space will be commanding the attention of science. The fanfare of the past twenty years has misled us all staring skywards. First, it was the fear in the sky that kept us craning our necks: the new rival, the totalitarian state, socialism in its many aspects. While in this star-gazing attitude, there appeared in the firmament more disturbing articles than pie: missiles, rockets, astronauts, and whatever that our attention has been distracted from the earth.

Rachel Carson's book, "Silent Spring", has given the world a rather shocking reminder of the fact that if we want to wage an argument with regard to the damage that is being done the planet earth and its fellow subsists on it by insecticides, weed killers and a score of other chemicals that have been pooh-poohed by many authorities, notable among them the multi-billion dollar chemical and petrochemical interests in America with their associated billion dollar interests in distribution and advertising by supermarkets. And they can afford some powerful pooh-poohing. But lately come some frightening statistics as to the incidence of cancer among the people of the continent, of which more is to be heard. It will soon be time for science to come down to earth.

SCOTT'S SCRAP BOOK

By R. J. SCOTT

The U.S. Postmaster General receives odd requests. One was that a stamp be issued depicting Hoods Tom—a champion Tennessee hog caller.

HUMAN RIGHTS DAY

Human Rights Day is celebrated every Dec. 10 since the United Nations adopted its Universal Declaration of Human Rights in 1948.

FIRST RAILWAYS

Britain was the first country to build railroads. The first railway, the Stockton and Darlington colliery line, was opened in 1825.

STOCK QUOTATIONS

(Stock Quotations Furnished by Barclay & Crawford)
56 Bridge Street East
Members Toronto Stock Exchange
Belleville Office — Dial WO 8-5581
H. P. Wills, Manager.

INDUSTRIALS		MINES AND OILS	
Abitibi	39½	Assoc. Arcadia Nickel	35
Alberta Distilleries	230	Atlantic Coast Copper	103
Alberta Gas Trunk	21¾	Beth Copper	210
Algoma Steel	43¾	Central Delrio	775
Aluminum	22	Campbell Chib.	345
Atlas Steel	35½	Cdn. Export Gas	111
Bank of Montreal	65½	Cdn. Husky Oil	6¼
Bank of Nova Scotia	73	Cochenour Wil. Gold	435
BC Telephone	50½	Cons. Discovery	74
Bell Telephone	32½	Cons. Halliwell	28
Brazilian Trac.	270	Conwest Exp.	415
British American Oil	30	Craigmont	18¼
B.C. Forest Prod.	12¼	Denison	10¾
Canada Cement	29	Devon Palmer	75
Cdn. Immp. Bank Com.	63	Dome Mines	25¼
Cdn. Breweries	10¾	East Malartic	220
Cdn. Brit. Alum. A	9¼	East Sullivan	180
Cdn. Oil	58¼	Faraday	168
Canadian Tire	33	Falconbridge	50
Cdn. Pacific Rlwy.	24½	Geco	25%
Cockshutt Dev.	14½	Gunnar Mines	975
Cons. M. and S.	21⅞	Giant Yellowknife	11
Cons. Paper	36¼	Hollinger	20½
Consumers Gas	18¾	Home Oil "A"	11¾
Corby's "A"	16¾	Hudson Bay M. and S.	49½
Dominion Foundries	60½	Hudson Bay Oil	16½
Dominion Steel	10	Kerr Addison	653
Dominion Stores	14	Labrador	26
Dominion Tar	17¼	Lake Dufault	540
Ford (U.S.)	49¾	Latin America	27
Ford "A"	186	Maritimes	47
Gallaway	27¼	Midcon	26
General Dynamics	30½	North Coldstream	48
General Motors	62¾	Dickenson	400
Great Lakes Paper	15¼	New Hosco	106
Harding Carpets	17¾	New Mylamaque	15
Imperial Oil	43¾	Nickel Min. Smelt.	32¼
Industrial Acceptance	25¾	Northern Canada	230
International Nickel	68	Noranda	32¼
Interprov. Pipeline	79½	Normetal	278
Jockey Club Ltd.	315	Northgate	585
Lake Ont. Portland	240	Opemiska	685
Lakeland Gas	235	Pacific Pete.	11¼
Loblaw Cos. "B"	81½	Preston Mines	680
Massey Ferguson	12¾	Prospect Airways	106
MacMillan B. and P.	17¼	Provo Gas	162
Monarch Foods	7½	Quemont	975
Moore Corporation	45½	Rio Algom	11½
Page Hershey Tubes	21¾	Rix	25½
Royal Bank of Canada	76	Rockwin	14
Shawinigan W. & P.	25	Royalite Oil	15
Seagrams	46¾	Sherritt Gordon	305
Simpson's Ltd.	29¼	Siscoe	178
Steel of Canada	18¼	Steep Rock	480
Toronto-Dominion Bk.	62	Teck-Hughes	161
Traders Finance	13⅝	Tombill	74
Trans, Canada Pipe	21½	Triad	160
Trans. Mt. Pipe	13¼	United Asbestos	380
Union Gas	18¾	United Keno Hill	745
Victoria & Grey	59½	United Oils	137
Westeel-Rosco	13¾	Zenmac	28
Walkers	35 ½		

Toronto Stocks

TORONTO (CP) — The stock market dawdled through treadless morning trading today.

Industrials took a fractional setback on index, while all other sections inched ahead.

In the main list, losses in a ¼ to ¾ range went to Canadian Breweries, Dominion Bridge, Consolidated Paper, Steel Company of Canada and Royal Bank.

Bell Telephone, Interprovincial Pipe Line, Shawinigan, Bell Telephone and Massey-Ferguson all rose ¼.

On the exchange index, industrials dipped .03 to 569.50, golds rose .12 to 85.56, base metals .47 to 189.54 and western oils .41 to 113.78. The 11 a.m. volume was 545,000 shares compared with 523,000 at the same time Wednesday.

Among base metals, Noranda advanced ¼ to a 1962 high of 32¾. International Nickel and Hudson Bay Mining both eased ¼, while Gunnar Mining dipped 10 cents to $9.75. Speculatives featured Prospectors Airways, ahead nine cents to a year's peak of $1.14.

In western oils, Bailey Selburn A gained 25 cents to 9.30 and Canada Southern Petroleums 10 cents to $4.75. Dome declined ⅛.

Trading was quiet Wednesday.

Industrials were down more than two points in mid-session, but by the close they had recovered most of their drop. Western oils fell more than a point and base metals gained 1½ points.

In the main list, losses of ¼ went to Aluminium, Calgary Power, Power Corporation, Trans-Canada Pipe Lines, and Walker-Gooderham.

Banks provided a firm undertone, with Nova Scotia ahead ⅝.

On the exchange index, Industrials slipped .52 to 569.86, golds .57 at 85.44 and western oils 1.32 to 113.37. Base metals rose 1.46 to 189.07. Closing volume was 2,423,000 shares compared with 2,052,000 Friday.

Among base metals, Noranda gained ¼ to a 1962 high of 32¾. International Nickel climbed 1⅛, Hudson Bay Mining ⅝ and Labrador ¼. Opemiska went as high as $7, its best this year, before easing to $6.75, up 50 cents.

TORONTO LIVESTOCK

TORONTO (CP)—Steer prices were lower on a heavy supply and other classes and grades of slaughter cattle were steady today at the Ontario public stockyards.

Sheep and lamb prices were higher, while veal calves and hogs became steady.

Slaughter cattle 2,539: Choice steers 27-27.50; odd lots to 28; good 25-26.50; medium 23-24.50; common 16-21; good heifers 24-25; choice 25.50-26; medium 19-23.50; common 15-18; choice feed yearlings 28-30; good feds 25-27.50; good cows 17.50;18.50; sales to 19; medium 16-17; common 15-16; canners and cutters 11-14.50; good heavy bologna bulls 19-20; common and medium light bulls 15-18.50.

Replacement cattle 300: Good light stockers 25-27.50; common and medium 18-24.

Calves 152: Choice vealers 35-37; good 31-34; medium 26-30; common 21-25; boners 15-20.

Hogs 823: Grade A 30.55-31.25; heavy sows 22.25; no early sales for stags.

Sheep and lambs 126: Good to eight lambs $25 a hundredweight; no established market for bucks or good heavy lambs; sheep 3-12.

Ross, Knowles & Co. Ltd.
Members:
The Toronto Stock Exchange
The Investment Dealers' Association of Canada
Monthly Bulletin upon request
105 ADELAIDE STREET WEST, TORONTO 1
Belleville and District
Oriel Griffiths—Telephone: WO. 2-5858

Belleville Collegiate's Key Club this year sponsored a drive for Christmas gifts for 10 needy Belleville and district families. Monday, the collected gifts, four pickup truck loads of them, were delivered. In the picture, packing the gifts at the Kiwanis Centre, Belleville, are left to right Jim Morgan, Glen Heim and Mike Wambolt, all of Belleville.

PRODUCE MARKET

TORONTO (CP) — Churning cream and butter print prices were reported unchanged today. The egg market opened steady with offerings light for a light demand.

Country dealers are quoted by the federal department of agriculture on Canada grade eggs delivered Toronto, in fibre cases: A large 42; A medium 36; A small 25; B and C grades, no market.

Butter prices: Canada first grade: Ontario tenderable 51-52; non - tenderable 51¾, in light trading: western 50 (nominal).

DOLLAR RATE

MONTREAL (CP)—The noon bid on the U.S. dollar in terms of Canadian funds was $1.07 19-32, the asked $1.07⅝. Wednesday the noon bid was $1.07 9-32, the asked $1.07 19 - 32. Pound sterling noon bid was $3.01 9-16, the asked $3.01 11-16.

GARBAGE COLLECTION
THERE WILL BE
NO COLLECTION
ON JAN. 1st, 1963
and citizens whose normal collection is made on Tuesdays will be required to wait for collection until Thursday of the week concerned.

As garbage collection is heavy at this time of year, co-operation is requested from citizens to ensure that their garbage is put out for collection as early in the day as possible and thus ensure no delay in the collection schedule before and after the Christmas season.

Garbage Collector,
CITY OF BELLEVILLE
per **M. F. Smith, Contractor.**

HAVING A PARTY?
LET COL. SANDERS HELP YOU TO MAKE IT A HUGE SUCCESS!

SERVE DELICIOUS GOLDEN
Kentucky Fried Chicken
Good food . . . good hospitality . . . a successful party! For your next party try Kentucky Fried Chicken. It's North America's Hospitality Dish! Pick up one or two barrels . . . and serve the best tasting party entree ever!
A Party Pleasing Treat
BUY THE BARREL 4.95
SERVES 8 TO 10
39 pcs. Kentucky Fried Chicken

Foster's
TAKE HOME
97 STATION STREET

LOW PRICES, FINE QUALITY PLUS SERVICE — GET ALL 3 AT JACK IRELAND'S ALWAYS
ANNUAL YEAR END DISPOSAL SALE
Here we go again with our Annual Year End Disposal Sale. All items listed at or below cost for year end Clearance. We don't care where you have shopped, you can't beat these amazing prices.

SAVE!
RCA Whirlpool Deluxe
AUTOMATIC WASHER
All deluxe features including suds return.
Suggested list 339.00
Sale ..... 249.00 W.T.

SAVE!
Toronto Bedding
BED CHESTERFIELD
Good mattress, high grade cover in autumn brown.
Suggested list 222.00
Sale 129.00

SAVE!
RCA Whirlpool Deluxe Matching
THREE CYCLE DRYER
Suggested List 229.00
Sale 149.00

SAVE!
Toronto Bedding
DAVENPORT & CHAIR
Reversible arborite arms, airfoam in cushions, autumn brown high grade cover.
Suggested list 249.00
Sale 149.00

SAVE!
NEW R.C.A. T.V.
Console model with Vista Tuner, walnut finish, with working trade.
Reg. 329.00
Sale 199.00

SAVE!
Sklar Three Seater
CHESTERFIELD and CHAIR
Air foam throughout, high grade cover in green.
Suggested list 269.00
Sale 149.00

SAVE!
New G.E.
FROST FREE UPRIGHT FREEZER
14 cu. ft. All deluxe features.
Suggested list 499.00
Sale 349.00

SAVE!
SKLAR CURVED CHESTERFIELD
Airfoam throughout, high grade nylon cover in autumn brown
Suggested list 349.00
Sale 219.00

SAVE!
New G.E.
FROST GUARD REFRIGERATOR
No frost in freezer or refrigerator. Roll out bottom freezer, all deluxe features.
Suggested list 799.00
Sale ..... 499.00 W.T.

SAVE!
NEW VICTORIAVILLE BEDROOM SUITE
Solid - tone, rubber and tronts, plate glass mirror with wood frame, ball bearing pulls. No metal. Ivory and walnut finish, one of our most outstanding values.
Suggested list 329.00
Sale 219.00

SAVE!
New G.E. Deluxe Clock Controlled
30" ELECTRIC RANGE
Removable door with glass window, all deluxe features.
Suggested list 269.00
Sale ..... 179.00 W.T.

SAVE!
SEALY MATTRESSES
All floor sample mattresses, out of carton, smooth top construction, good quality. While they last
Reg. 69.00
Sale 34.88

SEE OUR GOOD SELECTION OF GUARANTEED USED TELEVISIONS & APPLIANCES

IRELAND'S
Furniture and Appliances
210 FRONT ST. At the 4 Corners WO 2-3401

British Train

(Continued From Page 1)

to hospitals.

Another survivor, Dennis Osborn, said: "The coach bounded, the lights went out and all the luggage shot on top of us. I thought it was the end."

Europe's piercing weather extended from the far north to the Mediterranean, where it was an unwelcome surprise and eastward to Siberia.

Two people were frozen to death in northern Portugal, it snowed in northern and central Spain, and Barcelona was almost isolated. Valencia oranges froze on the trees.

Italy was wrapped in snow from the Alps to Sicily. In Calabria, in the toe of Italy, four persons died when their car skidded and hit a tree in a snowstorm.

In the Italian Alpine town of Domodossola an avalanche swept two smugglers to their deaths.

TEMPERATURES DROP

In the Italian Alps, temperatures plunged to 31 degrees below zero at Trapelle, highest inhabited area in Europe. Italian newspapers reported the coldest Christmas for the century.

Snowplows churned in Copenhagen, Denmark, where temperatures hovered around freezing.

Paris, dusted with snow, awoke to freezing weather and there was a run on stores for ladies' boots.

Germany was mostly free of fresh snow, but it was cold—16 to 17 degrees.

The Dutch skated on their frozen canals, and in Oslo, Norway, the day was clear and freezing.

But Hammerfest, which is farther north than Nome, Alaska, was having "m11d" weather. It was 32 degrees above zero and most of the snow had been washed away by mild rain. Some residents thought it might be due to the Soviet nuclear tests some 900 miles to the east.

The snowline in Britain crept steadily south from Scotland, and London's spires and rooftops bore an icing of white. Hill roads in many parts of Britain were impassable. At London Airport ice formed on de-icing flaps as fast as it was melted. Many planes were grounded.

923 Relatives

(Continued From Page 1)

steamed past Morro Castle, ancient stone sentinel of Havana harbor, at 6:51 p.m.—about two hours later than scheduled.

Its human cargo travelled north with little or nothing more than the clothing each passenger wore. Other items had to be surrendered before embarking.

American Red Cross, immigration and health department personnel waited at Fort Everglades — south Florida's only deep-water port—to process the men, women and children quickly before putting them aboard buses for a 30-mile ride to Miami and reunion with their liberated sons, husbands and fathers who were freed before Christmas from Castro prisons.

Prime Minister Fidel Castro, in a "Christmas bonus," announced early this week that he would let 1,000 relatives join the prisoners in exile.

Many more who had stayed near the prisoners during their 20-month imprisonment want to come, too.

In Washington, U.S. officials were optimistic that more than 20 Americans held in Cuban jails might be released soon. James B. Donovan, the New York lawyer who arranged the prisoner swap, has reported that Castro is willing to discuss early release of the Americans.

1500 EXTRA STAMPS

ORDER YOUR TURKEY NOW! FINEST SELECTION! COMPLETELY CLEANED!

SPECIAL! GRADE "A"

Pre-dressed TURKEYS 10 to 14 lbs. 45c

ALSO AVAILABLE FAMOUS SWIFT'S PREMIUM Butterball Turkeys LIMITED QUANTITIES ATTRACTIVELY PRICED

SPECIAL! The Finest Quality PRE-DRESSED DUCKS GRADE "A" LB. 55c

SPECIAL! BEST VALUE IN HAMS FULLY SKINNED — MINIMUM FAT — SHANK OFF

Cooked Smoked Hams WHOLE OR HALF LB. 63c

• PARTY SUGGESTIONS •

SPECIAL! SWIFT'S PREMIUM Liver & Bacon Sandwich Spread or Braunschweiger Rolls 2-OZ. EACH 23c

SPECIAL! SNOPSY'S Salami Chub 12-OZ. EACH 59c

SPECIAL! CLEANED AND PEELED GEORGIA GOLDEN SHORE Shrimps 12-OZ. POLY BAG 1.49

AVAILABLE IN MOST LOBLAW MARKETS

SPECIAL! SEE COUPON FOR EXTRA STAMPS Polish Sausage COIL LB. 49c

• HOLIDAY STORE HOURS •

THURS. TILL 6 p.m.
FRI. 9 to 9
SAT. 8.30 to 6
MON. 9 to 6
CLOSED ALL DAY TUESDAY

100 EXTRA STAMPS — WITH COUPON AND PURCHASE One 8-lb. Pkg. INSTANT MILKO — C-1 — Coupon Expires Jan. 3	100 EXTRA STAMPS — WITH COUPON AND PURCHASE One 21-oz. Tin Floral or Spice Deodorizer GOOD-AIRE — C-2 — Coupon Expires Jan. 3	75 EXTRA STAMPS — WITH COUPON AND PURCHASE One Giant Package BLUE SURF — C-3 — Coupon Expires Jan. 3	75 EXTRA STAMPS — WITH COUPON AND PURCHASE One Family Size Tube COLGATE DENTAL CREME — C-4 — Coupon Expires Jan. 3	75 EXTRA STAMPS — WITH COUPON AND PURCHASE One Family Size Bot. REG. or DRY SHAMPOO HALO — C-5 — Coupon Expires Jan. 3
75 EXTRA STAMPS — WITH COUPON AND PURCHASE One 100's Bottle TABLETS ANACIN — C-6 — Coupon Expires Jan. 3	50 EXTRA STAMPS — WITH COUPON AND PURCHASE One 22 fl oz. Tin SUCCESS CRYSTAL LIQUID WAX — C-7 — Coupon Expires Jan. 3	50 EXTRA STAMPS — WITH COUPON AND PURCHASE One 6-oz. Tin PLANTERS SALTED MIXED NUTS — C-8 — Coupon Expires Jan. 3	50 EXTRA STAMPS — WITH COUPON AND PURCHASE These 30 Ft. Oz. Jars OVEN CROCK CLARK'S BEANS — C-9 — Coupon Expires Jan. 3	50 EXTRA STAMPS — WITH COUPON AND PURCHASE One 14-oz. Bag HOSTESS POTATO CHIPS — C-10 — Coupon Expires Jan. 3
50 EXTRA STAMPS — WITH COUPON AND PURCHASE One 15oz. Jar MAXWELL HOUSE INSTANT COFFEE — C-11 — Coupon Expires Jan. 3	50 EXTRA STAMPS — WITH COUPON AND PURCHASE One Reg. Bot. FOR HEADACHES BROMO-SELTZER — C-12 — Coupon Expires Jan. 3	50 EXTRA STAMPS — WITH COUPON AND PURCHASE Two 14-oz. Pkgs. ASSORTED RICE — C-13 — Coupon Expires Jan. 3	50 EXTRA STAMPS — WITH COUPON AND PURCHASE One 32 fl. oz. Bot. MAPLE LEAF LIQUID DETERGENT — C-14 — Coupon Expires Jan. 3	50 EXTRA STAMPS — WITH COUPON AND PURCHASE One 32 Fl. Oz. Bot. LIQUID DETERGENT LESTOIL — C-15 — Coupon Expires Jan. 3
50 EXTRA STAMPS — WITH COUPON AND PURCHASE One Family Size Bot. TUMS — C-16 — Coupon Expires Jan. 3	50 EXTRA STAMPS — WITH COUPON AND PURCHASE Tru-1-ox. Pkgs. BETTY CROCKER REGULAR CAKE MIX — C-17 — Coupon Expires Jan. 3	25 EXTRA STAMPS — WITH COUPON AND PURCHASE One 12-oz. Pkg. BETTY CROCKER SCALLOPED POTATOES — C-18 — Coupon Expires Jan. 3	25 EXTRA STAMPS — WITH COUPON AND PURCHASE One Add-On Pkg. VANITY TOILET TISSUE — C-19 — Coupon Expires Jan. 3	25 EXTRA STAMPS — WITH COUPON AND PURCHASE 6 Fl. Oz. Can WELCH'S FROZEN GRAPE JUICE — C-20 — Coupon Expires Jan. 3
25 EXTRA STAMPS — WITH COUPON AND PURCHASE Any Two 15-oz. Pkgs. GOLDEN ACRES FROZEN Peas or Cauliflower — C-21 — Coupon Expires Jan. 3	25 EXTRA STAMPS — WITH COUPON AND PURCHASE Two Bath Size Bars SOAP DOVE — C-22 — Coupon Expires Jan. 3	25 EXTRA STAMPS — WITH COUPON AND PURCHASE Two 1-lb. Pkgs. ASSORTED TOY MARGARINE — C-23 — Coupon Expires Jan. 3	25 EXTRA STAMPS — WITH COUPON AND PURCHASE One 8-oz. Container READY TO SERVE KRAFT DIPS — C-24 — Coupon Expires Jan. 3	25 EXTRA STAMPS — WITH COUPON AND PURCHASE Any One of 16 Titles Golden Book of KNOWLEDGE — C-25 — Coupon Expires Jan. 3
25 EXTRA STAMPS — WITH COUPON AND PURCHASE One 24 fl. oz. Jar WYMAN'S CHERRY JAM — C-26 — Coupon Expires Jan. 3	25 EXTRA STAMPS — WITH COUPON AND PURCHASE One 20-oz. Tin WYMAN'S CHERRY PIE FILLING — C-27 — Coupon Expires Jan. 3	25 EXTRA STAMPS — WITH COUPON AND PURCHASE One 10-oz. Pkg. GENERAL MILLS CORN FLAKES — C-28 — Coupon Expires Jan. 3	25 EXTRA STAMPS — WITH COUPON AND PURCHASE One 32-oz. Pkg. BETTY CROCKER BISQUICK — C-29 — Coupon Expires Jan. 3	25 EXTRA STAMPS — WITH COUPON AND PURCHASE One 5-oz. Bottle WYLER'S PARSLEY FLAKES — C-30 — Coupon Expires Jan. 3
25 EXTRA STAMPS — WITH COUPON AND PURCHASE One 4-oz. Tin KLONDYKE PURE BLACK PEPPER — C-31 — Coupon Expires Jan. 3	25 EXTRA STAMPS — WITH COUPON AND PURCHASE One 2-oz. Aerosol Tin HELENE CURTIS SPRAY SET — C-32 — Coupon Expires Jan. 3	25 EXTRA STAMPS — WITH COUPON AND PURCHASE One Pound COIL POLISH SAUSAGE — C-33 — Coupon Expires Jan. 3	25 EXTRA STAMPS — WITH COUPON AND PURCHASE 6-Qt. Basket MACINTOSH APPLES — C-34 — Coupon Expires Jan. 3	25 EXTRA STAMPS — WITH COUPON AND PURCHASE One 2 Pound Poly Bag TRIMMED CARROTS — C-35 — Coupon Expires Jan. 3

French Regard Polaris Offer As U. S. Trap

PARIS (Reuters) — A leading French nuclear expert said today President de Gaulle regards the United States offer to France of a share in the Polaris missile system as a trap aimed at blocking the development of the French independent deterrent.

Writing in the weekly Candide, Gen. Pierre Gallois argued the Kennedy administration had abandoned the former U.S. military doctrine that "any attack against any territory of NATO would result in nuclear reprisals."

He said U.S. Defence Secretary Robert McNamara had said the Polaris was "solely an anti-city weapon."

Thus in the basing U.S. defence strategy on the Polaris submarines, the U.S. now is now committed to an "anti-city" form of reprisal, instead of attacks to destroy nuclear weapons bases, the general said.

Gallois was for some years an officer at Gen. Eisenhower's headquarters and now is an adviser to a leading French aviation firm. He is said to be close to de Gaulle.

Grim All-Time

(Continued From Page 1)

from a fall and one from an accidental shooting.

In Ontario, there were the 26 traffic deaths, three deaths as a result of fires and one drowning.

FOUR DIE IN MANITOBA

Manitoba's celebrations were marred by four traffic deaths, two from exposure and two from fire. Saskatchewan recorded four in traffic accidents, two men frozen to death and one man hit by a train.

Alberta's total of six was all in traffic accidents. British Columbia had seven traffic deaths three in fires, two drownings and one person hit on the head by a tree.

The survey does not include natural or industrial deaths, known suicides or slayings.

Last year, the four-day Christmas weekend toll was 74, including 33 in traffic accidents. The previous Christmas record was set in a four-day holiday in 1952 with 96 deaths, 47 in traffic.

The previous record for traffic fatalities was the 72 set in the three-day labor Day holiday this year. The total fatalities for that weekend was 102.

When the previous weekend record of 122 was set on Dominion Day weekend, 1960, it included 62 traffic fatalities.

Dockers

(Continued From Page 1)

provisions.

Among the cargoes halted by the five-day strike of 60,000 longshoremen are two shiploads of wheat in New Orleans destined for East Pakistan. The Pakistan embassy in Washington says the grain is urgently needed.

No bargaining sessions were scheduled for today.

Key issue in the dispute is the size of dock work gangs, which the ship owners want cut from the present minimum of 20 to 17. The longshoremen refused, saying they will not negotiate their members out of jobs in the name of automation.

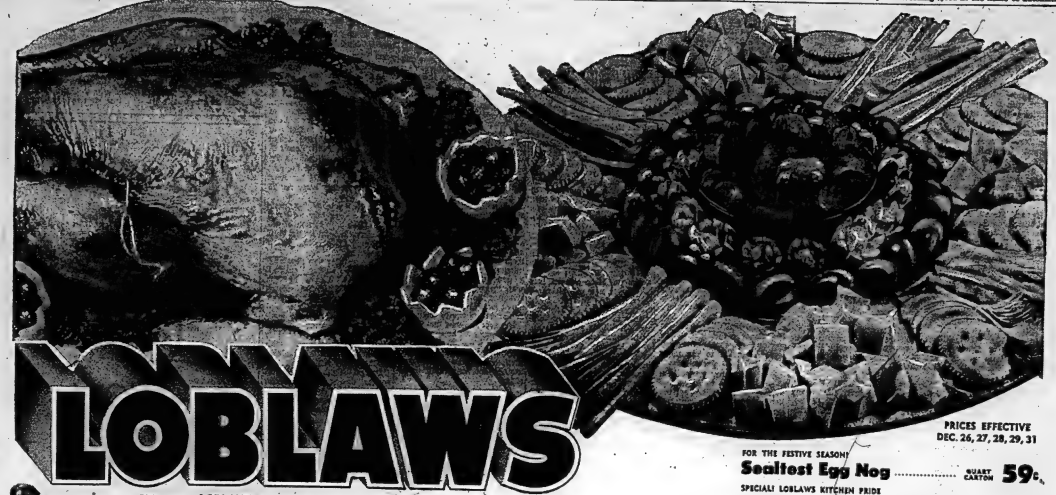

LOBLAWS

PRICES EFFECTIVE DEC. 26, 27, 28, 29, 31

FOR THE FESTIVE SEASON!
Sealtest Egg Nog ..... QUART CARTON **59c**

SPECIAL! LOBLAWS KITCHEN PRIDE
Blueberry Pie ..... REGULAR PRICE 49c EACH **44c**

SPECIAL! LOBLAWS KITCHEN PRIDE
Mincemeat Pie ..... REGULAR PRICE 65c EACH **55c**

SPECIAL! HOSTESS
Bonnie Shortbread ..... 1 LB. CELLO PKG. **33c**

SPECIAL! HOSTESS
Festive Shortbread ..... 36 BISCUIT PACKAGE **33c**

SPECIAL! HOSTESS
Chocolate Shortbread ..... 36 BISCUIT PACKAGE **33c**

SPECIAL! WESTON'S
Festive Table Fingers ..... 8½-OZ. PKG. **29c**

SPECIAL! WESTON'S
Capri Crackers ..... 8-OZ. PKG. **25c**

• FROZEN FOODS •

SPECIAL! CUDNEY FANCY
Sliced Strawberries ..... 2 10-OZ. TINS **67c**
AVAILABLE IN MOST MARKETS

SPECIAL! McCORMICK'S
Snackers ..... 8-OZ. PKG. **25c** 16-OZ. PKG. **45c**

SPECIAL! McCORMICK'S
Cheese Snackers ..... 8-OZ. PKG. **29c**

SPECIAL! WESTON'S PLAIN OR SALTED
Soda Crackers ..... 16-OZ. PKG. **33c**

SPECIAL! HOSTESS
Blanched Salted Peanuts ..... 1 LB. CELLO BAG **43c**

LOBLAWS
Pride of Arabia Coffee ..... 1 LB. BAG **67c** 2 LB. BAG **1.95**

LOBLAWS FAMOUS RICH DARK
Christmas Cake ..... 1 LB. PKG. **65c** 2 LB. PKG. **1.27** 3 LB. PKG. **1.85**

LOBLAWS
Plum Pudding ..... 1 LB. IN FOIL **59c** 2 LB. IN FOIL **1.09**

TOASTMASTER
Bread Stuffing ..... PLAIN 8-OZ. PKG. **17c** SEASONED 8-OZ. PKG. **21c**

SPECIAL! LOBLAWS ALPINE CLUB
GINGER ALE or LIME RICKEY ..... 2 30-FL. OZ. BTLS. PLUS DEPOSIT **27c**

SPECIAL! LOBLAWS
DOUBLE SODA ALPINE CLUB ..... 2 30-FL. OZ. BTLS. PLUS DEPOSIT **23c**

SPECIAL! HEAVY DUTY — 18" x 25'
ALCAN FOILWRAP ..... BOX **55c**

SPECIAL! CHOICE UNSWEETENED
Allen's APPLE JUICE ..... 2 48 FL. OZ. LGE. TINS **57c**

SPECIAL! CHOICE HALVES
CUDNEY PEACHES ..... 2 20 FL. OZ. TINS **43c**

SPECIAL! SWEET MIXED
GRIMSBY PICKLES ..... 16 FL. OZ. JAR **27c**

SPECIAL! PIMENTO MANZANILLA
CLUB HOUSE OLIVES ..... 8 FL. OZ. I.S. JAR **39c**

• CHEESE •
LOBLAWS TANGY OLD
WHITE CHEESE LB. **63c**
GENUINE DANISH
BLUE CHEESE LB. **83c**

• NUTS IN SHELL •
MIXED NUTS 1 LB. CELLO BAG **59c**
BRAZILS 1 LB. CELLO BAG **49c**
WALNUTS 1 LB. CELLO BAG **63c**

QUALITY PRODUCE FEATURES for NEW YEAR'S PARTY TIME!

FROM CALIFORNIA! LARGE CLUSTERS! WELL-COLOURED BERRIES!
Red Emperor GRAPES 2 POUNDS **29c**

GARDEN FRESH FROM ARIZONA! NO. 1 GRADE! CRISP AND SOLID!
HEAD LETTUCE ..... 2 LARGE SIZE 39s **39c**

GARDEN FRESH FROM CALIFORNIA! NO. 1 GRADE! EXCELLENT QUALITY!
CELERY STALKS 2 LARGE SIZE **39c**

THE VERY BEST FROM B.C.! EXTRA FANCY GRADE! DEEP-RED BEAUTIES!
Delicious Apples 5 LARGE EXTRA SIZE **45c**

ENJOY THEM NOW!
CALIFORNIA'S FINEST
SEEDLESS NAVEL ORANGES
THEY'RE SWEET, JUICY, EASY TO PEEL!

LOBLAWS
QUEEN ANNE CHOCOLATES 1 LB. BOX **87c**

GRAND PRIZE WINNERS!

LOBLAWS 25,000,000 STAMP CONTEST

WINNERS LISTED BELOW HAVE RECEIVED CHOICE OF
1963 Pontiac or 1,500,000 Lucky Green Stamps

- MRS. ALBERT A. DAVIS, R.R. 4 BROCKVILLE, ONT.
- MRS. B. BROWN, 234 EPSOM DOWNS DR., DOWNSVIEW, ONT.
- K. JANZEN, 39 LOWELL AVE., ST. CATHARINES, ONT.
- ALICE HERBERT, 41 LOE BRETON ST., OTTAWA, ONT.
- MRS. B. E. MANZER, 1104 HIGHLAND RD., NORTH BAY, ONT.
- MRS. ROY MILLER, 47 ORIOLE CRESCENT, GRIMSBY, ONT.
- MRS. MARGARET DUNN, 54 MARJORY AVE., TORONTO, ONT.
- MRS. ANN HITCHIN, 191 EAST 35th ST., HAMILTON, ONT.

SOCIAL and PERSONAL

"AT HOME"

Mr. and Mrs. Thomas McMullen, 94 Donald St., Belleville will be at home to their relatives, friends and neighbors on Saturday, December 29, 1962 from 1.30 to 3.30 and 7.30 to 9.30 p.m. on the occasion of their 50th wedding anniversary.

• • •

"AT HOME"

Mr. and Mrs. William J. Logue of Picton will be at home" to their friends on the occasion of their 50th wedding anniversary on New Year's Day, from 2 to 4, and 7 to 9 in the evening.

• • •

Christmas holiday season guests with Dr. and Mrs. R. Stirling Gibson were their sons, Mr. Robert Gibson, barrister-at-law, of Montreal, Quebec; Mr. Malcolm Gibson, of Queen's University, Kingston, Med. 57, and their daughter and son-in-law, Mr. and Mrs. Larry Martin, of Syracuse, N.Y. Mr. Martin is attending Syracuse University.

• • •

Mr. and Mrs. J. A. Warren and Miss Anne Gibson, of Kingston, spent Christmas with Dr. and Mrs. R. Stirling Gibson, George Street.

• • •

Mrs. Myrtle McKinnon, 7 Pine Street and her daughter, Miss Rhoda McKinnon, of Toronto, spent Christmas holiday with the former's son, Commander R. C. McKinnon and family of Montreal, Quebec.

• • •

Mr. and Mrs. Willet Kilback and family of London, Ont., spent Christmas with Mr. and Mrs. R. E. Kilback, 38 Sinclair Street.

• • •

Mr. Lawrence Doxsee, Western University, is spending the Christmas vacation with his parents, Mr. and Mrs. R. E. Doxsee, 36 Sinclair Street.

• • •

Miss Sheila Keegan spent Christmas with her parents at Latchford, Ontario.

• • •

Mr. and Mrs. J. Dolan Jr. of Kingston visited their parents in Belleville, over the holidays.

• • •

Mr. and Mrs. Pitchett of Belleville, spent their holiday in Stirling, with their parents.

• • •

Miss Ruth Dickson spent Christmas at home in Sillsville.

• • •

Miss Amey Bentley spent Christmas in Ottawa.

• • •

Miss T. Barr attended a conference in Paris, Ontario, over the holiday season.

• • •

Mr. David Nelson of Western University, spent the festive season with his parents, Mr. and Mrs. F. Nelson of Belleville.

• • •

Mr. and Mrs. G. Fuller and family spent Christmas with his brother in Toronto.

• • •

Mr. and Mrs. E. Pascoe, of 42 Ponton St., were Christmas guests with her parents, in Napanee.

• • •

Mr. and Mrs. P. Donaldson spent Christmas with her parents in Roslin.

• • •

Miss Janette Bourgeau of Peterborough and Miss Elaine Bourgeau of Windsor spent Christmas with their mother in Belleville.

• • •

Mr. and Mrs. Sidney Lathangue, Union St., spent Christmas with the latter's sister and brother-in-law, Mr. and Mrs. Jack Workman, Willowdale.

• • •

Mr. and Mrs. Douglas Eaton, with their children Phillip and Elizabeth and John are spending Christmas week with Mrs. Eaton's parents Mr. and Mrs. W. H. Finkle, Bridge Street East.

• • •

Mr. and Mrs. J. W. Lawrence spent Christmas in Norfolk, Virginia, with Lieut. and Mrs. Donald Gray, their daughter and son-in-law.

• • •

Mr. and Mrs. L. F. Reid and family spent Christmas in Bermuda.

• • •

Messrs. Ernest and Lewis Vardy and families, also Mr. Howard Vardy, of Deseronto, and Mr. and Mrs. David Pine, of Chatham were guests at the home of Mr. and Mrs. Albert Yateman, Trenton on Christmas.

• • •

Mr. Albert Vardy was a Christmas day guest in Trenton, of Mr. and Mrs. Albert Yateman.

• • •

Miss Donna Blue, Reg. N., was at her home for Christmas.

• • •

Miss Meribeth Anderson of Queen's University, Kingston is spending the holidays with her parents, Mr. and Mrs. Jerald Anderson, R.R. 3, Belleville.

MARRIAGE NOTICE

Duffus — MacKinnon — On Monday, December 24, 1962, in Belleville, Margaret Lorraine MacKinnon, daughter of Mr. and Mrs. Melvin MacKinnon, Belleville, to David Bruce Duffus, son of Mr. and Mrs. Bruce Duffus, Hamilton, Ontario.

• • •

Mr. and Mrs. Thomas Riley, Stephen and Susan spent Christmas with Mr. Riley's sister, Mr and Mrs. B. Coulter, of Tweed.

• • •

Mrs. M. A. McCaw spent the Christmas holiday at Fairfield Bay, Minden, Ontario, with her sister and brother-in-law, Mr. and Mrs. Frank Waters.

• • •

Mr. and Mrs. Isaac Smith and Mrs. Lee Smith enjoyed Christmas breakfast with their daughter and family, Mr. and Mrs. David LaRue, at Consecon.

• • •

Christmas dinner was enjoyed at the home of Mr. and Mrs. Isaac Smith, North Lakeside, Consecon. Guests were Mr. and Mrs. David LaRue, Janice and Danny; Mr. and Mrs. Cecil Ling and Stephen, of Belleville, and Mrs. Lee Smith.

• • •

Keitle Burr, of the University of Toronto and Mr. Robert Burr, of Queen's University, Kingston, spent the Christmas holiday with their parents, Mr. and Mrs. Douglas Burr, Foster Avenue.

• • •

Mr. Cameron Buskard, Montreal, spent the Christmas holiday with his parents, Mr. and Mrs. Harold Buskard, Foxboro Road.

• • •

Mr. Bob (Duffy) Follwell, Carleton University, Ottawa, and his sister, Elizabeth, (Beth), of Montreal, spent the Christmas holidays with their mother, Mrs. Mercy Follwell, Octavia St.

• • •

Captain E. V. Schaubel and Mrs. Schaubel, of Ottawa, and Mr. and Mrs. John H. Carter, of Kingston, spent the Christmas holiday with Mr. and Mrs. Wilbur Fox, Southwood Crescent.

• • •

Seaman Aubrey J. Rodgers of Chilliwack, B.C. has completed his basic training at H.M.C.S. Cornwallis, Nova Scotia, and spent his Christmas leave with his grandmother, Mrs. Robert Rodgers, 74 Cedar Street, and other relatives in Belleville and Stirling.

• • •

Lieutenant and Mrs. Andrew Robb, and son, Bruce, of Pembroke, spent Christmas weekend in the city.

• • •

Miss Elsine Jenkin, nurse-in-training at Toronto General Hospital, is spending the holiday week at her home, 42 Evelyn Street, with her parents, Mr. and Mrs. Erle Jenkin.

• • •

University of Toronto students, spending the Christmas vacation with their parents are; Mr. James O'Brien with his parents, Mr. and Mrs. G. F. O'Brien; Mr. Robertson Collins, with his parents, Mr. and Mrs. B. Collins; Larry, Casey and Kerry Soden with Mr. and Mrs. Ken Soden; Miss Brenda Kaiser with Mr. and Mrs. August Kaiser, and Miss Sheila Casey with Mr. and Mrs. C. J. Casey.

• • •

Mr. and Mrs. Murray Claire, Paul, Maureen, of Pointe Claire, Quebec, spent the holiday season with Mr. and Mrs. Arthur Claire, 307 Dundas St. West.

• • •

The Rev. and Mrs. William Stapley, and sons of Fredericton, N.B., spent Christmas with their parents, Mr. and Mrs. J. J. Stapley, Cannifton Road.

College Hill Ring Club Marks Yule

The Wedding Ring Club of College Hill United Church held its Christmas meeting in the Church Hall recently with a large attendance of couples present.

In charge of Boyd and June Moorcroft, in the absence of Ray and Ida Bates, a film entitled "Uncourse" was shown. This was a timely film covering 24 hours ago of stars to which people seem to turn at this season, and sun and moon and outer space, which at present causes a good deal of concern. It proved to be most interesting and intriguing, especially to amateur astrologists and those interested in space in general.

The devotional theme was "The Wise Men." Nellie Brecknell conducted this part with "O Come All Ye Faithful," at the piano. Scripture on the coming of the wise men was read by June Moorcroft, also a Christmas poem. Ida Bates and Boyd Moorcroft read of "The Other Wise Man" and led in prayer. The hymn, "O Little Town of Bethlehem" closed the devotions.

Monte Moorcroft conducted a short business meeting with all reports being good. The social convener, Millie Townsend, reported on the meeting to help plan the New Year's Eve activities by Coopers' Clubs at Albert College this year. Several couples plan to attend this and look on the midnight prayer service at the chapel of the college. Admission to the party is to be $2.50 per person.

Monte Moorcroft presented a church hymnary to Ralph and Vera Moyer who will be leaving Belleville to travel a long distance to a new home in the near future. Ralph and Vera have greatly added of their talents to help the community and they will be greatly missed. It is hoped wherever they re turn, they will make College Hill their home again. The prayers and best wishes of the club go with them.

Christmas gifts were exchanged in a friendship circle in game style similar to musical chairs each person opening the gift in hand when the music stopped. This provided much excitement and enjoyment for all.

After a delicious lunch of seasonal pies and coffee, the benediction by the Rev. Vessey and mispah, a year of good fellowship closed on the Wedding Ring Club.

The church has been beautifully decorated by members of the club under the directions of Don and Muriel Dafoe and Florence and Douglas Watson. This was two weeks in advance of Christmas to add to the enjoyment of the season by the congregation.

Africa Still Man's World, Women Slaves

By LYNN HEINZERLING

KAMPALA, Uganda (AP)—Africa is still a man's world. All the shouting about freedom leaves most women grubbing for food, carrying water and wood on their heads and being sold to their husbands like cattle.

But a gentle revolution is under way in Uganda, the latest colony to become independent. A small group of women is leading a campaign to bring women into the new world of freedom. British colonial officers, the churches and a few progressive Ugandans have made some progress in emancipating women in the cities. In the rural areas, where 90 per cent of the population live, tribal customs condemn women to a life of toil and bearing children.

Uganda fathers still extract a "bride price" for their daughters from prospective husbands. In some places this may amount only to a goat and a few small presents. In northern Uganda it may run to 19 or more head of cattle.

The bride, once paid for, becomes little more than a chattel. Her husband's responsibility in the family runs to growing whatever cash crop he may grow, be it millet or whatever money there is and sitting in the sun.

He may occasionally mash up green bananas, add water and sugar and wait for it to ferment into "African gin" or waragi. On ceremonial occasions he will dress up in leopard skins and monkey hides and get out his spear.

The bride is expected to take care of the sweet potatoes, beans, turnips and bananas outside the family's hut and to bring in the water whatever the spring or stream is available. She must also raise the family and provide daughters who will, in their turn, bring a fancy bride price to their fathers' purses.

The only women smashing these ancient tribal practices are those who get an education or marry more advanced Negro political leaders or businessmen. The number is growing in the towns and cities as Negroes move into positions formerly held by white men.

Canadian Fashion & Fad

By pegg rogers

UNEXPECTED CHRISTMAS CHEQUES — AND HOW TO SPEND THEM

The wonderful surprise of receiving an unlooked-for cheque, at Christmas, cannot be duplicated. There are usually a few rich uncles around — bless them—who cannot cope with Christmas shopping, or are realistic enough to know that they haven't a clue as to what really be the perfect present, so they resort to sending cheques along with their greetings.

If you are on the receiving end of one of these bonanzas and the family budget is in a hopeless tangle — it happens to us all — then you have a ready-made place for it. But don't hope that the cheque is healthy (lucky you!). Then, depending on the size of the cheque, there are thousand-and ways you can spend it, to give you the feeling of pleasure and excitement, which a subconscious gift should impart.

Let's assume that the cheque is for under $25. You could decide that the "works" at a beauty salon is the ideal or perfect gift. When we say the "works" we mean a facial, hair shampoo, set, manicure and manicure. To fully enjoy this "queen for a day" feeling, it is best to choose an appointment for a time when you are not tired and when you can enjoy the pampering that without feeling rushed and guilty about jobs not completed or neglected. You'll emerge looking refreshed and feeling pampered. You may even have enough left over to buy some of your life a "little" present.

Or, still in the under $25 class, look at the new creations of cashmere or blends, perhaps in yellow, aqua or a warm cocoa brown. A skirt, meticulously tailored, will give you years of fashion. Or you could blow the whole bundle on a couple pairs of your favorite brand of nylons—what riches! A pair of long kid gloves, or a special piece of distinctive jewelry could consume most, or all, of your cheque. But either of these investments will give you a lovely feeling of fashion.

You might want to invest in a complete set of your favorite cosmetics, including all the little extras, such as a lovely lipstick case and matching powder compact.

If the cheque is larger than $25, consider a fine quality leather handbag, perhaps complete with matching set of purse accessories. You'll have no difficulty finding sweaters in this price range, but be sure to choose a color and style which will give you a feeling of good fashion for a long time.

Nothing beats that "money in the bank" feeling when you stash it away, in view of the new spring season coming up soon. If it is enough for something as lush as a little fur, or a three-quarter length suede coat, perhaps you can start skimping in the weeks ahead might help to stretch it to cover the cost of these extra luxuries.

However you send that Christmas cheque, we hope you have fun with it. Investing it in something that will give you a great deal of pleasure. For most people that "something" is fashion.

If you have a question on fashion, just write Pegg Rogers care of The Ontario Intelligencer, Front Street, Belleville.

Mr. and Mrs. J. F. Huff Happily Wed 50 Years

On November 28, wedding bells rang again for Mr. and Mrs. Joseph F. Huff, of 2nd Concession of Tyendinaga, but this time they were "golden bells" in commemoration of their wedding day, 50 years ago in the Shannonville Anglican rectory, by the late Rev. William Fleming, in 1913.

Following the ceremony, the happy couple came to the rectory by horse and buggy, and years later, enjoyed their postponed honeymoon.

Mrs. Huff is the former Mary Ann Artis, daughter of the late Mr. and Mrs. John R. Artis, of Thurlow township, and is the last surviving member of a family of five sisters and one brother. Mr. Huff, formerly of Wiltshire, England is the son of the late Mr. and Mrs. Robert F. Huff and has resided in Tyendinaga township for the past 52 years. Mr. Huff has lived at their present home for 38 years.

Mrs. Huff received her guests wearing a dark blue wool and rayon gown with corsage of yellow roses, assisted by Mr. Huff in a navy suit with yellow boutonniere.

The tea table was appointed with a white lace and cutwork linen cloth, (made by the bride's late father, Mrs. Anastasia Gleason, of Buffalo, New York, 22 years ago), and centred with a three-tier anniversary cake bearing a golden legend and adorned with white and gold candlesticks with gold colored candles completed the attractive setting.

Several neighbors assisted in serving during the afternoon and evening.

The honored couple were the recipients of numerous congratulatory cards and gifts, including a five-piece dinette suite and a basket in gold color of artificial flowers, from neighbors of the community. From Holy Trinity Anglican Church, Shannonville, they received a beautiful pot of yellow chrysanthemums; also the presentation of a framed scroll and a vase of cut yellow and bronze mums from Mr. Clarke Rollins, M.P.P. Other members of parliament sent telegrams and letters of congratulations.

There were about 100 guests present for this auspicious occasion.

The community extends to Mr. and Mrs. Huff best wishes for many more anniversaries and years of happiness.

Mr., Mrs. E. Sunderland Mark Golden Wedding Anniversary

Mr. and Mrs. Edward Sunderland, Cobourg, Ont., celebrated their fiftieth wedding anniversary on Sunday, December 23, 1962, with a family luncheon at the Chateau Hotel, Cobourg, Ontario. In the afternoon they were "at home" to their friends at the home of her son and daughter-in-law, Mr. and Mrs. William Sunderland, William St.

The pretty tea table was centred with the bottom layer of the anniversary cake, decorated with gold leaves and gold tapers in crystal holders.

Tea pourers were Mrs. Neil John and Mrs. Audrey Copeland.

Serving was Mrs. Glen Lokan.

Mr. and Mrs. Sunderland came to Canada from Bradford, England, in 1923, and the latter retired as turnkey at the County jail in Belleville in 1954.

Mr. and Mrs. Sunderland have three sons, William of Cobourg, Frank and Russell in Belleville, two grandchildren, Ted and Ardel, son and daughter of Mr. and Mrs. Frank Sunderland, who were all at the occasion.

Many cards and messages were received by the couple, one from the Right Honorable John Diefenbaker, Prime Minister of Canada.

The couple also received a suitable memento from the family.

Canadian Brides in 1963 To Have Choice of Gowns

MONTREAL (CP) Canadian brides in 1963 will be able to dress as romantic characters from the fairy tales or be sleek, sophisticated and practical.

Montreal gown manufacturers report bridal styles for winter and spring will range from the delicate, flimsy, dirndl - waisted gowns inspired by the stories of Hans Christian Anderson and the Brothers Grimm to more simple multi-purpose gowns.

The princess-tale look is young. Short, puffed sleeves are gathered with lace. Skirts are full with only an illusion of a train. Wedding veils flow from circles of pale flowers and from clusters of frosted hothouse fruit.

Bridesmaids gowns, designed to carry out the romantic theme, are ballerina-length with full, ribbon-bound puffed sleeves and come in equally-romantic colors — rose, cornflower blue, jonquil yellow and embroidery on white. Hats are halos of flowers or frosted fruit.

DETACHABLE TRAIN

The 1963 brides will also find a range of the traditional floor-length or ballerina-length gowns of muted satin, silk alpaca, Italian silk, satapeau or organza. While styled with the new fashion silhouette, the controlled skirt, the slim overtunic, the sleeves and the cathedral-length train become full-circle evening cloaks for formal wear.

Lace sleeves and bodices slip off, leaving a sleeveless ball gown. Tunic-styled gowns become going-away dresses while others, etched in lace, convert to elegant dinner gowns.

For the rural women, the uplifting will be slow and painful. Most of them are illiterate and are their husbands. The husbands do not take kindly to wives working outside the vegetable patch and the hut.

YAK AIR FOR SANTA

Santa Klaus beards often are made from shaggy yak fur imported from the Himalayan kingdoms of Nepal and Bhutan.

DIAMONDS
RONALD KEEL
JEWELLER
236 Front St. at Victoria Ave.

Alpha Lambda Enjoys Holiday Smorgasbord

Recently, members of Alpha Lambda Chapter, Beta Sigma Phi, and their husbands, enjoyed a delightful Christmas party at the gaily decorated home of Mr. and Mrs. Earl Brett.

Social sponsor, Mrs. Ralph Ketcheson, and director, Mrs. William Graham, along with their husbands, were present.

While some enjoyed cheerful conversation around the fireplace, others enjoyed dancing.

The social committee, under Mrs. T. Shaw's direction, had prepared a delicious smorgasbord.

Mr. Earl Brett, as an impromptu Santa Claus, distributed gifts — bringing to a close a truly festive occasion.

Vanessa
REMINDS YOU THAT . . .

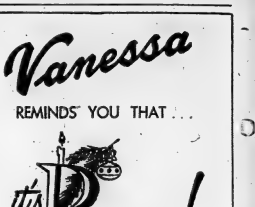

it's Party time!
— NOW —

Mother's Helper

WHEN YOU TAKE woolens out of home summer storage, there'll probably be some tasty-looking little white moth balls still unevaporated. Your toddler may like the looks of them, and pop a few into his mouth. It's essential that you throw them out where he can't possibly get his hands on them. Act promptly!

© 1962, New York Herald Tribune, Inc.

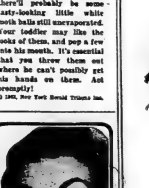

Silver Brocade or White Satin Shoes . . .

Tinted Free-will set your world aglow for the season of elegant evenings, matched perfectly to the dress you choose for the social scene. Our large stock enables us to fit you perfectly

AAAA—6½ to 10
AAA—6 to 11
AA—5 to 11
B—3½ to 11

REGULAR $9.99

NOW $8.99 TINTED FREE

Vanessa
FASHION SHOES

— ONE LOCATION ONLY —
215 FRONT ST.—Downtown Belleville WO 8-8334

Smart to serve-
Wise to buy . . .
Wilson's
GINGER ALE
— more flavor
— more sparkle
— more for your money

QUARTS—1Gal. 2 FOR 33c
BOX 12 OZ. BOTTLES 41c
PLUS DEPOSIT

Roslin Y.P. Hold Carol Singing Tour

On December 21, the young people's club toured the 8th of Tyendinaga singing carols and extended thanks to the kind people who gave money.

After the singing, the young people gathered at the home of Mr. and Mrs. Ed Sherwin with 17 members present.

Opening prayer, led by Sarah was followed by Scripture taken from St. Luke 1: 26-35 read by Jo-Ann Sherwin.

Five dollars was collected from carol singing.

A vote was taken to give the Sunday School $5. for their funds.

Next meeting will be at Eleanor Hart's on January 4. Lunch was served.

A vote of thanks was extended to Mrs. Sherwin for opening her home.

Successful Living

(A Canadian Social Worker Helps with Human Problems)

Want to Give up Smoking

DORIS CLARK

DEAR DORIS—I must try and help the young man who wishes to give up smoking. He has the habit half broken by wishing to stop. I used to smoke 30 and over cigarets a day; developed a harsh cough. I tried hard to break the habit by smoking less; no use.

Then I had a plan. I set a time limit, about two weeks, and smoked and smoked till I got disgusted with myself. The last day I sat and smoked my last cigaret, I hoped. I took a long time with it and then carried a packet around with me in case I defaulted, but I never did. This is over five years ago.

Sure I'd still like to smoke, but the craving has gone. Good luck, son. I'm a grandmother. I'd like to know if my plan works on you.—NANA.

* * *

DEAR NANA—Thanks. Working up to it, then making a clean break, seems to be better than any piece-meal tapering off. After you have managed the first few days, it becomes a game to find out how many more you can hold out. Soon you start feeling good and this clinches it—we hope.

* * *

CONFIDENTIAL TO WIL S.—Thank you for your note. However, I feel that "Dottie" was justified in her enquiry and that it is only right for parents to allow their teen-age working daughters to handle their own money.

* * *

CONFIDENTIAL TO IN NEED OF HELP—Yes, every single word you say will be kept confidential. If you want me to send you a private reply, be sure to enclose a stamped, self-addressed envelope.

* * *

CONFIDENTIAL TO CLUB GIRL—A book on practical jokes just isn't in my line. If there is anything which is definitely classified under "Ways to Make Enemies and Antagonize People," it's the Practical Joke.

* * *

(Doris can't begin to answer all her mail in the column. Remember that stamped envelope when you write.)

58 YEARS IN BELLEVILLE

take a tip from experienced furriers

This is our Greatest

JANUARY FUR SALE

with reductions up to

⅓ OFF

regular prices

This is a sale that is planned to clear every fur piece in our large stock of fine furs. There is everything from fine Canadian Mink to top-quality Northern Muskrat at reductions you cannot afford to miss. Sale begins Friday morning.

	Reg.	⅓ OFF
● CANADIAN BEAVER COAT full length, a beauty	$895	$397
● CHINA MINK COAT (dyed) top quality, ermine strip ed	695	463
● KOLINSKY COAT pastel mink dyed stroke	650	433
● TRANSVELDT SEAL COAT Fouke-dyed, mink collar	695	463
● Sheared MUSKRAT COAT Matara dyed, deep mink collar	625	417
● GREY PERSIAN LAMB COAT Our finest quality with Sapphire mink collar	795	530
● BLACK PERSIAN LAMB A black dyed beauty with Lutetia mink cuffs	599	399
● BROWN PERSIAN LAMB COAT Rich brown dyed, mink collar	675	450

OTHER GREAT VALUES $100 to $900
COATS - STOLES - JACKETS

PAY 10% DOWN
ON OUR 10 PAYMENT PLAN

WOODLEY FURRIERS
272 FRONT STREET

COMPLIMENT YOUR GUESTS THE ECONOMICAL WAY!

PARTY FOODS

FROM DOMINION!

ALOHA SWEET TANGY DELICIOUS — SPECIAL
PINEAPPLE JUICE 48-oz. Tin **29¢**

LIBBY'S FANCY TASTY — SPECIAL
TOMATO JUICE 2 48-oz. Tins **55¢**

OAKLEAF CHOICE — SPECIAL
CREAM CORN 12-oz. Tin **11¢**

DOMINO SMOOTH CREAMY
CHEESE SPREAD 16-oz. Jar **59¢**

CARNATION EVAPORATED — SPECIAL
CANNED MILK 3 14-oz. Tins **44¢**

KRAFT CRACKER BARREL DELICIOUS — SPECIAL — SPECIAL
MILD CHEESE 8-oz. stick **31¢** 16-oz. block **59¢**

KRAFT ONION DILL — BOKA
Cheese Dips 8-oz. pkg. **39¢**

CHRISTIE'S DELICIOUS
Sociables 8-oz. pkg. **29¢**

HOSTESS OR SHERIFF'S CRISP CRUNCHY
Potato Chips 12-oz. bag **69¢**

TILBEST BALANCED
Peanuts 16-oz. bag **49¢**

JACK'S TWINPAK
Cheese Twists 3½-oz. bag **39¢**

RICHMELLO OLD COLORED CHEESE
Cheddar Cheese lb. **65¢**

CANADA GRADE "B" YOUNG HEN

TURKEYS

4-10 lb. Ave. **41¢** lb

POPULAR BRAND MILD CURED — SPECIAL
COTTAGE ROLLS lb. **55¢**

PURE PORK — SPECIAL
SAUSAGE MEAT lb. **39¢**

PRESSWOOD'S RINDLESS — SPECIAL
BREAKFAST BACON lb. **69¢**

PRESSWOOD'S BRAND — SPECIAL
SKINLESS WIENERS lb. **45¢**

CALDWELL'S — SPECIAL
POLISH SAUSAGE Bulk lb. **59¢**

THE KING OF ROASTS—RED OR BLUE BRAND — SPECIAL
Prime Rib Roasts lb. **89¢**

—CUT FOOD COSTS AT DOMINION—

STOKELY FANCY — SPECIAL
Tomato Juice 4 48-oz. tins **99¢**

STOKELY FANCY — SPECIAL
Honey Pod Peas 6 15-oz. tins **99¢**

STOKELY FANCY — SPECIAL
Cream Corn 6 15-oz. tins **99¢**

STOKELY PINEAPPLE, GRAPEFRUIT — SPECIAL
Ping Drink 3 48-oz. tins **99¢**

OAKLEAF CHOICE — SPECIAL
Dessert Pears 4 28-oz. tins **99¢**

DOMINO DRY
GINGER-ALE 9

30-oz. Bottles **$1.00** Plus Deposit

—GARDEN FRESH FRUITS & VEGETABLES—

NO. 1 CALIFORNIA FRESH — SPECIAL
Green Onions 3 bchs. **25¢**

CALIFORNIA NO. 1 CRISP CRUNCHY — SPECIAL
Celery Stalks 2 lge. size **39¢**

ONTARIO FANCY — SPECIAL
McIntosh Apples 3-lb. bag **29¢**

U.S. NO. 1 CALIFORNIA GREEN TOP — SPECIAL
New Carrots 2 bchs. **29¢**

N.B. NO. 1 — SPECIAL
Table Potatoes 15 lb. bag **65¢**

SCOTT FAMILY
TOILET TISSUE 4-roll pkg. **45¢** SPECIAL

Delivery Service
Any Place In City Limits
ANY SIZE ORDER
35¢

CATTELLI
MACARONI DINNER
7 7½-oz. pkgs. **99¢**

VALUES EFFECTIVE DEC. 27-28-29-31, 1962
25 VICTORIA AVENUE
BRIDGE STREET SHOPPING PLAZA

DOMINION

Mary Moore has selected finger food appetizers that amateurs can make and serve with a professional air. Celery stuffed with relish cheese, deviled eggs, broiled pineapple chunks and cocktail wieners top the popularity poll.

New Year's Eve And Dinner Talk

by Mary Moore

An eggnog party covers a multitude of purposes and obligations.

A charming widow that I know and admire and who has a host of friends, sends out invitations for an eggnog party and serves gallons of it on New Years Eve.

Those who are planning a party but who do not add spirits to their eggnog will be delighted with the following recipe for an

THURSDAY

Dinner Menu

Turkey Soup (see Wednesday); Homemade Rolls; Generous Tossed Salad with Anchovy Salad Dressing; Hot Mince Pie; Cheddar Cheese; Coffee.

AMBER EGGNOG (24 4-oz. servings):

8 cups whole milk, 8 tea bags, 2 teaspoons grated orange rind, 8 eggs, 2 cups sifted icing sugar, ½ teaspoon salt, ½ teaspoon ground cinnamon, ½ pint (1¼ cups) whipping cream, grated nutmeg.

Scald milk in top of double boiler; add tea bags and grated orange rind. Turn off heat and steep for five minutes, stirring once or twice; strain. Chill. Beat eggs (yolks and whites together) until thick and light; gradually beat in icing sugar; beat in salt and cinnamon. Stir in chilled tea mixture.

Beat whipping cream until stiff; add to egg mixture and fold together lightly. Turn into punch bowl or pitcher and sprinkle with grated nutmeg. Ladle or pour into punch cups or glasses.

I have a nagging urge to tell you about the roast of beef I roasted for the thirty-five people who attended the Press Club Christmas party earlier this month. We chose beef because at previous Christmas parties we have had roast turkey, roast suckling pig and roast goose. We wanted a change. I offered to order and roast the joint.

I managed to convince the butcher that I wanted a 23-lb. roast of red brand beef and I wanted it to be hung 24 days and to my delight I got what I asked for. This gigantic roast fitted into my own comfortably although it was nearly two feet long. I roasted it 10 hours at 175 deg. Fahr. and everyone raved about it and came back for seconds until nothing but bare ribs were left.

If you feature roast beef for your New Years dinner roast a smaller one — let us say 8 lbs. —at 175 deg. Fahr. for 8 hours.

(Advertisement)

Lemon Juice Recipe Relieves Arthritic & Rheumatic Pain

If you suffer rheumatic, arthritic or bursitis pain, try this simple lemon juice recipe that thousands are using. Get a package of RU-EX Compound, a 2 weeks supply, from your druggist. Mix it with a quart of water, add the juice of 8 lemons. It's easy! No trouble at all. Take 2 tablespoonfuls a half hour before each 3 times a day. Often within 48 hours sometimes overnight—relief is obtained. If the pains do not quickly leave and if you do not feel better, return the empty can to RU-EX Laboratories, Windsor, Ont. and the make thinks so RU-EX is sold by your own druggist on a money back guarantee. Over 7 million cans used.

Get It At:

LATTIMER'S DRUG STORE
228 Front St. WO 8-5549

SPEAKING of MANNERS

PATRICIA LEWIS

MAIL CALL

Question: I'm having a small, informal wedding, and will be attended by a maid of honor and two bridesmaids, all of whom are my closest friends. I've selected fitted evening bags to give them as gifts. Since there is so much to do before the wedding, I'm afraid I won't have time to give a special lunch or dinner for my attendants, and wonder if it would be appropriate to give them their gifts just before the wedding rehearsal. — C.H., Oradell, N.J.

Answer: A special luncheon, dinner or tea party is usually given for the bride's attendants before a large wedding, but even then it's not obligatory. Presents may be handed out at any time when the group happens to be together. The night of the wedding rehearsal would seem to be a good time to do it.

Question: We live in an apartment house, but know none of the people in the building. I have a nodding acquaintance with a woman I see regularly in the elevator, and would like to invite her and her husband to a small party my husband and I are giving shortly. We've never been introduced or exchanged conversation, so I was wondering if it would be proper to invite them on such a flimsy acquaintance. — Mrs. C. K., Brooklyn, N.Y.

Answer: A nodding acquaintance is a little too brief for a party invitation. The other people might be a bit dubious about attending and, if they should accept, they would be in the uncomfortable position of breaking the ice not only with other guests but with the host and hostess, as well. Before issuing any invitation, it would be wise to let the relationship develop gradually, and see if you have anything in common. If you find, through conversation, that there's a basis for friendship, an invitation could be extended and accepted less self-consciously.

Small Talk

By Zena Cherry

If your IQ is 135 or better, you're in the top two per cent of the population, brainwise. It is the sole requirement for joining Mensa (latin for table) and nothing else matters - they care not about your age, sex, color, family ties or even if you have a good character.

Mensa was founded in England in 1945 and has a roster of 2,000 members over there. Now there's a fledgling American chapter with just 200 members and John J. Cobella, American Selection Officer tells me there are a few Canadian members.

Mensa never takes a position on political questions. Their members cover and express a wide variety of political, religious, moral and any other kind of belief you can name, but for some reason, it is virtually Communist-free and Fascist-free. Maybe there's something to be learned just from that.

So what happens when good IQ's get together, and what does Mensa do? Apart from circulating questionnaires and thus making available for research a cross-section of high I.Q. opinion - - nothing. It is merely a round table society whose members have no mission except to meet and talk, eat and drink. They have nothing much in common, other than I.Q.-wise.

Mensas are 85% male. Non-mensa husbands and wives are welcome to meetings but it is the rare pair where the wife is Mensa and the husband is not. Most female Mensas are unmarried.

Applicants take a do-it yourself Wechsler-Bellevue Intelligence Test, mailed to their homes from headquarters in Britain. Yes, you can cheat, but later there'll be a supervised test to check.

They're looking for new members so if you'd like to take a crack at it, write to Mensa, P.O. Box 86, Gravesend, Brooklyn 23, N.Y.

* * *

Naturalists state that a doe can run 40 miles an hour, a buck 49 miles an hour. Isn't nature sly?

* * *

WOMEN'S TRAFFIC JOB

MONTREAL (CP) — H. G. Gordon, sociologist, says women aren't doing enough about the high rate of traffic deaths of children of 14 years and under. "You can't begin too soon to teach children how to survive on Canadian roads," he says.

ANYTIME!
ANYWHERE!
Phone
CENTRAL
RADIO TAXI
WO 2-5353
for
Prompt - Efficient
Taxi Service

STROUD'S AFTER CHRISTMAS
CLEARANCE
OF
Costume Jewellery
● NECKLACES
● PINS ● BRACELETS
● EAR-RINGS, etc.
1/2 PRICE
BUY NOW AT
STROUD'S JEWELLERY AND GIFT SHOP
AT THE FOUR CORNERS

KRESGE'S
SUPER DRY GOODS SALE!

—DOOR CRASHING SPECIALS—

Pure white Wabasso "Suburbia" Quality Sheets.
Size 72 x 100" Special, pair $4.47
Size 81 x 100" Special, pair $4.97

A real saving in an excellent quality towel, 42x22". Various colors in wide stripes and multi-color stripe patterns. Save 20c. Comparable Value 83c. Spec. Each 63

PURE WHITE WABASSO PILLOW CASES

Plain hemmed pillow cases 42". Special, pair $1.17

FACE CLOTHS

Size 12x12" face cloths to match Bath and Hand towels in a package. An exceptional buy. Save 31c. Comparable Value $1.14 Special Pkg. 83c

HAND TOWELS

Approx. 15x25" — Assorted colors in wide and multi-color stripe patterns to choose from. SAVE 19c. Comparable Value 49c. Special, each 34c

SHREDDED FOAM RUBBER PILLOWS

Approx. 18½x27" with quilted cotton cover in White only. Save 41c. Comparable Value $1.98. Special $1.57

DECORATOR TOSS CUSHIONS

A wonderful little toss cushion ... approx. 15x15" made in Slipper Satin and Corduroy. Kapok filled and stitched in 4 places. Solid shades. Save 30c. Comparable Value $1.29 Special 99c

DOOR CRASHING SPECIALS! COTTON PLUSH BATH MATH SET

In all the latest decorator colors. Mat with heavy gauge foam rubber back, slip-proof, approx. 20x34". Twist lid cover to match. Save $1.00. Comparable Value $2.97. Special $1.97

TEA TOWELS

Crisp, good quality cotton tea towels ... about 22"x32" ... in multi-colored stripe patterns. You can stock up at this low price now. Save 5c. Comparable Value 34c. Special 29c

HEAVY GAUGE PLASTIC SHOE BAGS

12 Pockets and assorted colors with border binding to choose from. Ladies, Comparable Value $1.64 Special 87c
Men's, Comparable Value $1.78 Special $1.27

LADIES' FULL LENGTH RAYON SLIPS

REG. 1.98

SPECIAL 88c

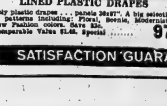

LINED PLASTIC DRAPES

Poly Plastic Drapes ... panels 26x87". A big selection of patterns including: Floral, Scenic, Modernistic, Wood Fashion. Save 33c. Comparable Value $1.48. Special 97c

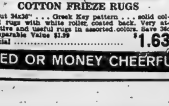

COTTON FRIEZE RUGS

About 34x36" ... Greek Key pattern ... solid colored rugs with white rubber coated back. Very attractive and useful rugs in assorted colors. Save 36c Comparable Value $1.99 Special $1.63

DISH CLOTHS 6 for 89c Reg. $1.14

Year-End Clearance Bargains

MEN'S PLAID FLANNEL SHIRTS REG. 1.98 1.17

BOYS' PLAID FLANNEL SHIRTS REG. $1.49. SPECIAL 77c

SATISFACTION GUARANTEED OR MONEY CHEERFULLY REFUNDED

KRESGE'S

Year End Specials

SPECIAL BUDGET PAK NYLONS

Ladies' Seamless Mesh Substandard Hose . . . Guaranteed clean leg and only hand mending in welt and foot. Each pair sized and in fancy polyethelene bag. Many shades available . . . so why not collect an assortment . . . a pair just right for each outfit.

YEAR END SPECIAL

3 pairs for 94c

FLANNELETTE PYJAMAS FOR LADIES

Ladies' printed pyjamas with long sleeves and pocket in Pink and Blue. Sizes: 32 to 38. Each pair in poly bag.

Comparable Value $2.47

Special **$1.88**

Girls' Printed Flannelette Pyjamas

Attractive colored styles with long sleeves and colored piping trim on collar, lapels down front and on pocket. Assorted patterns — Pink, Blue, Lilac and Green. Sizes 7 to 14. Each pair in poly bag.

Comparable Value $1.98. Special $1.66

Children's Cotton Flannel Shirts

First Quality Shirts with long sleeves, single cuffs with 1 button. Assorted prints in sizes 2-6x.

Comparable Value 99c ea. Special ..... 2 for $1.59

BRUSH CURLERS

For those attractive hair styles — 8 curlers and 16 pins to package PLUS 1 FREE COMB inside package.

Small - Medium - Large.

Comparable Value $1.00. Special ..... 47c pkg.

Crest with Fluoristan **16¢ OFF**

THE TOOTH PASTE THAT REDUCES CAVITIES

CREST TOOTHPASTE

Economy Size SAVE 16c

Comparable Value 89c. Special **73c**

"HIT PARADE"

Long-Play RECORDS

Music for dancing, listening or singing . . . all Kinds including popular and western. Assorted 1962 issues — 12 tunes to record.— "TOP TUNES OF 1962"

Comparable Value $1.98

Special **57c** Each

OR 2 for 99c

Paint-by-Number Sets

Grand Award Trio Set — contains 3, 16x12" numbered pictures, 21 oil paints, 3 brushes and brush cleaner, 6 assorted titles.

Comparable Value $3.21. Special $1.98

Gold Award Trio Set—contains 2, 20x16" and 1, 16x12" numbered pictures, 36 oil paints, 3 brushes and brush cleaner, 6 assorted titles.

Comparable Value $4.96. Special 2.98

WESTERN GAMES

Two assorted titles Wells Fargo and Deputy. Each games has playing board size 15½x15½" with assorted playing equipment.

Comparable Value $2.00. Special 87c

MANY MORE 'NOT ADVERTISED SPECIALS' AVAILABLE!

SATISFACTION GUARANTEED OR MONEY CHEERFULLY REFUNDED

THE FAMILY COUNCIL

Wife Preservers

Keep old buttons handily by running them on a large safety pin.

Mrs. I.B. — She won't give me a chance.

Tina B. — No one can ever take my mother's place.

Mrs. I.B. — I married a widower with a 15-year-old daughter. Since I've raised my own daughter to college age, you'd think Tina had some confidence in me. But in the third year we've been living together, she never turns to me for advice. When it comes to what to wear to a party, for example, she'll call up her aunts or ask the neighbors, never me.

I want Tina to love me. She'll probably never call me Mother, but I wish she'd stop referring to me as "my father's wife." Since I love her father, I try to love Tina, too. But she keeps me at a distance and makes things hard.

Tina B. — I had one mother and only one. She died when I was 10. I got along fine without my father's new wife. His and my aunts were all I needed. I don't need this Mrs. B. We'll get along best if she just takes care of my dad and doesn't insist on being my mother.

If she feels like mothering someone, there's her own daughter. Although she's 19 and away at college, she comes to the house about once a month. She's the one who should call her mother, not I.

As far as I'm concerned, Mrs. B. is still a stranger. She's an eager beaver to take over the house and family, but she'd better give up on me.

* * *

The Council: The trouble with Tina is that she's read too many fairy tales. Mr. Grimm and the others needed villains to create conflict, and when they ran out of ogres they called in wicked stepmothers. Those two last words are inseparable in most childhood stories. How unfair to conscientious stepmothers who are suffused with love, warmth, and the best intentions!

For Tina we must urge a open mind and a trusting heart. No one can have too many friends. Why shut out a kindly lady just because she has cast her lot as "best friend" to Tina's father, and in natural consequence, to his daughter, too?

Mrs. B.'s mistake may be over-eagerness. She is trying to do too much too soon? Is she aiming to get "there" overnight?

It will certainly take longer than a half-year for Mrs. B. to create a place for herself in Tina's life which has gone along for 15 years without her — and quite nicely, thank you, Tina would add! The trick is for the older woman to meet the mixed-up miss where she is now, accept her, decide on a few non-personal approaches. In other words, if Mrs. B. can hold to the concept of being a fellow-guest, along with Tina, in Mr. B.'s home for the first year at least, she'll be more likely to win Tina's cooperation and, in time, collaboration towards a united household!

As for mothering, that's a merely "best-friending" carried to the highest degree. And it certainly takes two, to achieve. Mrs. B.'s good intentions may be easily overlooked by a rejecting, resentful Tina. The latter may see only interference, nagging and persecution. But here's where Mister B. can turn the tide. He's the "back-up pilot." He must harp on the theme that we're both on your side always, daughter dear.

HUNTING EAGLES

Russian sportsmen train black eagles to hunt foxes, antelopes and wolves.

RED & WHITE Says Happy New Year

SUNSHINE FRESH FRUITS AND VEGETABLES

FINEST RED FANCY
McIntosh APPLES 6-qt. basket **69c**

ARIZONA
GREEN ONIONS 3 bunches **25c**

CRISP NO. 1
Iceburg LETTUCE **19c**

ICY FRESH NO. 1
CELERY HEARTS poly bag **29c**

SWIFT PREMIUM
TO MAKE YOUR NEW YEAR'S DINNER COMPLETE
SMOKED HAMS

Fully Cooked, Skinless, Short Shank

Shank Portion lb. **59c** Centre Slices lb. **85c**

RED & WHITE'S OWN—"THE BRAND YOU CAN TRUST"—SUGAR CURED
Trend Rindless Bacon lb. **69c**

FOR PARTY TREATS AND SNACKS — 3 VARIETY PAK
Swift's Snack Chubs 65c

PARTY FAVORITES

Kraft — 4 Flavors 8-oz. size
KRAFT CHIP DIP 39c

Kraft — 5 Flavors 4-oz. size
PARTY SNACK 24c

Kraft — Philadelphia 8-oz. pkg.
CREAM CHEESE 37c

McCormick's
SNACKERS 8-oz. pkg. **29c**

Save 6c! Weston's
SALTINES lb. pkg. **33c**

Club Dee Millionaires
SARDINES Tin **29c**

Hostess Twin Pack 14-oz. bag
POTATO CHIPS 69c

Feature! You Save 4c — Aylmer
Sweet Gherkins 16-oz. Jars **35c**

Feature! You save 20c — Canned
BURNS HAM 1½-lb. Tin **1.49**

Feature! You Save 3c — Treesweet
Lemon Juice 6-oz. Tins 3 for **35c**

BEST BUY! YOU SAVE 20c — ALLEN'S ASSORTED
FRUIT DRINK 48-oz. Tins 3 FOR **79c**

BEST BUY! YOU SAVE 17c — INSTANT 8-oz. Jar
Red & White Coffee 97c

BEST BUY! YOU SAVE 14c — 6c OFF PACK Ctn. of 100
CROWN TEA BAGS 73c

BEST BUY! YOU SAVE 7c — ALL VEGETABLE 1-lb. pkg.
Margarine 4 FOR **99c**

FEATURE! FREE PLASTIC TOY IN INSTANT
TWINK CHOCOLATE 1-lb. bag **59c**

WHITE SWAN — WHITE Pkg. of 70
SERVIETTES 2 FOR **39c**

RED & WHITE
Jelly Powders 3 FOR **27c**

RED & WHITE Ctn. of 50
BOOK MATCHES 19c

SAVE 6c! 2 AYLMER STUFFED MANZANILLA L.P.
OLIVES 16-oz. Jar **59c**

HOLIDAY FOODS

Red & White Lge. Bltl.
GINGER ALE 2 **29c**

SUNSPUN
ICE CREAM ½-gal. **89c**

GOLDEN HOUR 1-lb. 2-lb.
Chocolates 89c **1.75**

FANCY QUALITY
MIXED NUTS lb. Cello **59c**

SUPREME 1-lb. size 2-lb. size
Fruit Cake 59c **1.15**

McLaren's Maraschino 12-oz. Jar
RED CHERRIES 59c

Golden Hour 1-lb. cello
POPPING CORN 19c

FEATURE! YOU SAVE 10c — SWEET MIX
Supreme Pickles 48-oz. Jar **59c**

Feature! You save 22c — 8-oz. Jars with Pectin — AYLMER
Jellies or Jams 5 for 1.00

RED & WHITE — Fresh Ground

Red & White	Aunt Mary's	Early Riser
1-lb. bag	1-lb. bag	1-lb. bag
Coffees 75c	67c	59c

Shop Red & White for Holiday Foods

BUCKLEY'S Red & White

113 VICTORIA AVENUE — DIAL WO 2-6122

OPEN EVENINGS 'TIL 9.00 EXCEPT WEDNESDAYS — CLOSE AT 1.00

ALYEA'S Red & White

FOOD MASTER

ROSSMORE—OPEN 7 DAYS A WEEK FROM 9 a.m. to 9 p.m. — WO 8-3819

DELINE'S HOME FURNISHINGS

January FURNITURE CLEARANCE SALE

SALE OPENS FRIDAY Dec. 28th at 9 a.m.

Hurry In for This Event! Our Complete Stock of Top Quality Home Furnishings and Carpeting has Been Drastically Reduced for This Sale.— Below are Only a few of the many Bargains You'll find at Deline's! Don't Delay — Quantities are Limited!

SKLAR
SECTIONAL SUITE

In 100% Nylon covering with foam cushions. Beautifully styled. Consists of: Two matching sofas, 30" square fully upholstered Corner piece, walnut arborite top. Loads of room to lie on. Choice of brown, turquoise.

Reg. $249.50. Save $50.
January Sale **199.50**

GENUINE LAZY BOY
Rocker-Recliner

This Lazy Boy Rocker converts to a Recliner with a touch of a lever.

Regular $112.
January Sale **84.50**

SAVE $27.50

SIMMONS
HIDE-A-BED

With better quality spring filled mattress. 100% nylon in popular raisin shade — Foam cushions.

Regular $239.
January Sale ..... **199.**

SAVE $40.00

FRY & BLACKHALL
TOP QUALITY FRENCH PROVINCIAL
Chesterfield Suite

Top quality in the popular Normandy style. Lovely walnut showwood. Upholstered in heavy quality rose beige imported brocade.

Regular $349. Save $60.
January Sale ..... **289.**

CEDAR CHESTS

Our complete stock of beautiful Lane and Red Seal Cedar Chests. In walnut or Mahogany ..... **20% OFF**

Special Purchase 1,000 Yards Heavy Quality All Wool
Brinton-Peterborough "Brintwist" Carpeting — Real Value

100% All-Wool Wilton Brintwist in 4 Glowing Colors

Slightly imperfect but this in no way affects the beauty and wearing qualities of this fine Broadloom.

Reg. 12.95 sq. yd. Sale ..... **8.95** Square Yard

Choice of:
- Sand Beige
- Spice Brown
- Cinnamon
- Honey Beige

12 ft. widths only.
Rug sizes or wall-to-wall Broadloom

Wall-to-wall Installation a Specialty at Deline's

Drop in with your room measurements or have one of our trained carpet men call at your home. We feature smooth edge tack-free installation.

SEE THE MANY, MANY SALE VALUES IN OUR CARPET DEPARTMENT. ROLL AFTER ROLL OF TOP QUALITY CARPETING. BE SURE TO DROP IN.

All Reduced For Our Big January Sale

Our Complete Stock of Solid
Imperial Teakwood Furniture

Living room and Bedroom groupings **10% Off**

Vinyl Covered RECLINER CHAIRS

Top quality. Choice of red, tan, green, etc. Complete with foot rest.

Regular $79.50. Save $10.
January Sale **69.50**

Fry & Blackhall "Gainsborough" Tufted
High Back
French Provincial CHAIR

Upholstered in lovely gold brocade. Walnut showwood.

Regular $125. Save $40.
January Sale **84.50**

LAMPS—LAMPS—LAMPS

Our complete display of top quality lamps . . . all reduced. Table, Floor, Desk, Pole, Room Divider Lamps. They're all here and are

All Marked Down To Clear

FARQUARSON-GIFFORD 2-PIECE
CHESTERFIELD SUITE

Featuring famous flexsteel construction. Lovely beige frieze covering. Smartly styled.

Reg. $299. Save $30. January Sale ..... **269.**

PEPPLER 9 PIECE
DINING ROOM SUITE

Suite consists of large 60" Buffet and Matching Hutch with glass doors. Extension table which opens to 94" in length. 4 Chairs, Server and Matching Hutch with Walnut Doors.

Regular $543. Save $190.
January Sale ..... **359.**

PLATFORM ROCKERS

Lovely selection of top quality Platform Rockers with 6" foam seats. Excellent selection of top grade nylons.

January Sale. Special from **39.50**

SERTA SPACE SAVER
DAVENOS

Cover in heavy frieze. Choice of beige or brown.

Regular $59.50. Save $10.
January Sale **49.50**

Our Complete Stock of
KRUG and IMPERIAL LOYALIST
Maple Furniture

Dining room furniture — Living Room — Bedroom —Desks, etc.
All to Clear at ..... **10% OFF**

ANDREW-MALCOLM LOVELY MAHOGANY
Period Style Bedroom Suite

Complete with sleigh bed, curved front and double dresser. Matching chest.

Regular $299.50. Save $50.
January Sale **249.50**

OUR COMPLETE LINE OF OPEN STOCK
BEDROOM FURNITURE

Choose from finished or unfinished furniture. Your opportunity to buy a 4-pc. drawer chest. Colonial or modern design. Choose from single, double or triple dressers. Beds of all sizes, students' desks, etc.

ALL ON SALE AT ..... **10% OFF**

DINETTE SUITES

Choose from over 25 quality Suites. Choice of colours, upholstery or black top. Famous makers as Covey, Lowery, Monarch, etc. From 3 piece to 9 piece suites.

January Sale Prices
Start as low as **24.50**

OCCASIONAL TABLES

BY SUCH FAMOUS MAKERS AS
- Wunder
- Chesley
- Elmira
- Peppler
- Knechtels, etc.

Choose from our complete grouping of End Tables, Step Tables, Coffee Tables, Lamp Tables, etc. All popular designs.

ALL REDUCED FOR OUR JANUARY SALE

Snyder 2-Pc. Chesterfield Suite

Upholstered in red all wool fabrics. Modern style. Genuine airfoam cushions. Walnut trim.

Regular $229. Save $70.
January Sale ..... **159.**

Top Value - Double Dresser Suite

48" Double Dresser, Chest and matching bed. One of the newest of fall styles in lovely American walnut.

Regular $169.50. Save $30.50
January Sale ..... **139.**

GIBBARD WALNUT
BEDROOM SUITE

Popular model 176. Lovely 60" Double Dresser complete with landscape plate mirror, large roomy 38" chest and 4'6" bed.

Regular $389.00. Save $40.
January Sale ..... **349.**

FULL 39" TWIN SIZE
CONTINENTAL BEDS

by BURRELL BEDDING

Beautiful quality gold ticking. Smooth top mattress with matching box spring and legs. Nicely styled headboard.

Regular Price 74.50 — Special Sale Price

54.95 or 2 for $109.

---

283 COLEMAN STREET

Deline's HOME FURNISHINGS

You don't have to sacrifice quality for price...at Deline's you get both!

NO PARKING FUSS. JUST DRIVE UP TO OUR FRONT DOOR AND ENJOY FREE PARKING

EXTRA SPECIAL
72" Triple DRESSER

Complete with 60" Landscape mirror, Large chest and 4'6" bed. In American walnut. Beautifully designed.

Regular $349. Save $70.
January Sale ..... **179.**

SKLAR LINER
2-Pc. SOFA BED SUITE

Magic Arm disappears. A sofa by day . . . a bed by night. In smart Sklar fashion. Upholstered in 100% nylon. Your choice of beige or turquoise.

Reg. $199.50. Save $50.
January Sale ..... **149.**

Second Section

The Ontario Intelligencer

Pages 13 to 24

BELLEVILLE, ONTARIO, THURSDAY, DECEMBER 27, 1962

No Epidemics and Polio Continued at Low Level During the Past Year

TORONTO (CP)—The incidence of communicable diseases during 1962 held to about the same level as the previous year, Health Minister Matthew Dymond says in a review of the provincial health department's activities.

There were no epidemics and polio continued at "a very low level," Dr. Dymond said.

However, "in some ways we are lucky we are so healthy," the health minister added.

"With all the immunization services available throughout the province to keep communicable disease under control, a very high percentage of our adult population does not take advantage of them.

"The case of smallpox which developed in Toronto last summer points this out," he said.

"The case itself was fairly mild and the child recovered. But in a panic, hundreds of people raced to their physician or the nearest vaccination clinic for protection against possible danger to themselves."

The health minister said many people didn.not realize that immunization clinics are open year round and "even when the service is readily available and at no charge to themselves, many adults do not use these facilities."

"The unfortunate tragedy of the drug thalidomide", blamed for the birth of 23 deformed babies in the province, "points up the fact that people should be careful of the drugs they take," Dr. Dymond said.

"Each drug has a specific area of usefulness and is prescribed, accordingly," he said. "Self - medication and taking pills from well-meaning friends and relatives is something in which no one should indulge."

In the field of mental health, the health minister said there has been a trend from the large institution to smaller hospitals located in more accessible communities.

"This facilitates the rehabilitation of the mental patient and allows him to keep contact with the community in which he lives through visits to and from his family and from volunteers."

A 300-bed mental hospital had been completed at Goderich, and another 300-bed hospital at Owen Sound was almost completed, he said. Also, a 600-bed hospital school at Palmerston.

"More community psychiatric hospitals are planned. Psychiatric services in public general hospitals is also increasing."

Crowded Living Causing Urbophrenia, City Jitters

By ALTON BLAKESLEE

PHILADELPHIA (AP)—Looking at modern living, a physician says many of us may be falling victim to urbophrenia.

That means city jitters.

Human crowding into big cities and suburbs has changed the climate in which we live into an artificial climate which is too much indoors, Dr. Igbo Kurt Kardshiner of the University of Pennsylvania said today.

This fosters "a peculiar greenhouse existence" bringing on new and poorly - understood health problems, Dr. Kornbluh said a symposium on biometeorology of the American Association for the Advancement of Science. Biometeorology studies effect of weather and climate on life.

AFFECTS CREATIVITY

"The wearisome monotony of an immured existence within the confines of the residence and the place of employment" leaves its mark on the physical health, the mental capacity and productivity and creativity of humans, he said. Dr. Kornbluh is medical director of the department of physical medicine at the university's graduate hospital.

People fail to seek the relaxations and physical activity to be found in outdoor recreation, or don't have a chance to do so, he said.

Such a "lifelong, sheltered vegetation punctuated only by short periods of vacation may lead to urbiophrenia" and result in physical, psychological and social disorders, he said.

At the same session, Dr. Joseph Lee Hollander of the University of Pennsylvania reported scientific evidence backing up arthritis victims who say they can accurately predict weather because their pains grow worse before a storm.

A combined change of falling barometric or air pressure and rising humidity does tend to make arthritic joints more stiff and swollen, he said.

Yemen Claims Royal Palaces In Rocket Range

DAMASCUS, Syria (AP)—Yemen's republican regime boasted today that its army possesses in its rockets a force threatened to use them against the royal palaces in Saudi Arabia and Jordan.

The claim and the threat were made in a broadcast from Sana'a the Yemeni capital, describing an hour's military parade celebrating the three - month anniversary of Field Marshal Abdullah Sallal's overthrow of the monarchy last September.

The announcer did not give the type, make or number of the rockets that were shown off, but said they were among the "latest modern rockets in the world." There was speculation that they came from the United Arab Republic and actually are controlled by U.A.R. troops which are bolstering the Yemeni regime.

The announcer said the rockets were "capable of reaching King Saud's Al Nasairiah palace" in the Saudi Arabian capital of Riyadh some 500 miles north of Sana'a.

Sallal said in a broadcast speech at the parade that his regime is "building an army strong enough to liberate the entire Arabian peninsula."

Khrushchev Tells Adenauer Policy Risky

MOSCOW (Reuters) — Premier Khrushchev told West German Chancellor Adenauer in a letter published today "in your policy—a policy of intensifying tension and prodding the world to new conflicts—you are endangering the lives of millions of people," the Soviet news agency Tass reported.

Khrushchev's letter was in reply to one from Adenauer about East-West Berlin border incidents.

Khrushchev in his reply said the federal German government "has absolutely no rights in West Berlin."

Khrushchev said he was "very much concerned" over the situation in West Berlin and that very regrettable incidents are taking place on the borders of the city" with East Germany.

He said visitors from West Germany carried out in West Berlin "vicious and dangerous provocations against the cause of peace and security of the neighboring socialist countries."

Train Crew Unaware Of Fatal Accident

RIDGEWAY, Ont. (CP)—Gerald Stiers, 43, a Ridgeway milkman, was killed today when the truck in which he was making his early-morning rounds hit the side of a westbound CNR freight train in the centre of this community 14 miles southeast of Welland.

The crew were unaware of the accident and the train was stopped at Cayuga 40 miles west.

DETECT HIGH WINDS

BUFFALO, N.Y. (AP) — Jet winds of 161 miles an hour swept over New York state in the direction of New England Wednesday at an altitude of 22,000 feet. The weather bureau here said pilots would avoid the altitude until the winds subsided.

CASTRO GREETS RED CROSS MEN — Cuban Premier Fidel Castro, centre, greets representatives of the American Red Cross on their arrival aboard the freighter African Pilot in Havana harbor. The freighter carried the first installment of $53 million worth of food and medicines for Castro's swap of the 1,113 Bay of Pigs invasion captives.

(AP Wirephoto)

Castro in Gay Mood, May Release American Prisoners

By HAROLD MORRISON
Canadian Press Staff Writer

Fidel Castro is in a gay mood. He not only made the United States eat dirt in the futile Cuban invasion attempt 20 months ago but now he has collected a handsome price for release of 1,113 prisoners.

Under White House persuasion, U.S. manufacturers contributed some $53,000,000 worth of food and medicine to pay the prisoners' fines" and Castro also demanded and got $2,900,000 in cash before the prisoner release could be completed.

Apparently convinced he struck a good bargain, Castro has allowed 1,000 relatives of these prisoners to leave Cuba and is considering the release of 22 or 23 Americans now behind Cuban jail bars.

This would seem on the surface to make for friendlier relations between the U.S. and Cuba. But in contrast to the Havana station, the Washington mood is one of well-concealed anger.

TOOK RESPONSIBILITY

Having approved the invasion attempt while denying the invaders the protection of American air cover, President Kennedy took responsibility for the prisoners' fate.

It now is disclosed that the president's brother, Attorney General Robert Kennedy, took a leading role in the collection of food and medicine which Castro demanded, secretly pushing the whole project to the point where many manufacturers complained they were being bullied by Washington. The secrecy of the project probably was an indication that the president feared public opinion clearly. Castro has been a great plague for the Kennedys.

Kennedy, therefore, hasn't given up the drive to bring the downfall of the bearded leader. A new order to bar the use of American ports on return trips for ships which deliver goods to Cuba is in the works. It likely will be issued just as soon as the U.S. gets all the prisoners it can out of Cuban jails.

This likely will be followed by other American moves in later months to tighten the economic noose around the Caribbean island. The Washington plan is to coax other Latin American countries to join in anti-Castro programs to prevent the world from reaching the conclusion that the U.S. merely is attempting to clobber Cuba into submission.

COMPLAINED TO OAS

Thus, the U.S. lost no time in complaining to the Organization of American States that the Cuban regime is still preaching revolution in other Latin American countries"a clear indication of the continuing interventionist purposes of the Castro regime."

It was a Kennedy point in his negotiations with Soviet Premier Khrushchev that providing other conditions are met, the U.S. would not invade Cuba as long as Castro does not try to export his revolution to neighboring states.

This does not mean that Kennedy is planning an invasion of Cuba immediately. What it probably means is that the U.S. will gradually step up harassment.

The release of the Cuban prisoners may help, since Bremen harbor deep hatred of Castro. No matter did Manuel Artime, leader of the unsuccessful 1961 invasion, step on American soil than he called for new steps to overthrow Castro. Artime said the freed prisoners owe it to the dead to liberate their homeland.

With such men as these and the deadly resentment of Cuban communism, trouble may be just building up for Castro and his regime.

COMPLETE LINE

MOSCOW (AP)—The government announced today the completion of electrification of the main north-south railroad line in the Soviet Union. The line extends 1,500 miles from Leningrad in the north to Leninakan on the Turkish border.

Says Firemen Looted Rooms During Blaze

CHICAGO (AP) — Two investigations are under way into a charge by an apartment tenant that firemen looted his quarters while fighting a blaze in the building.

Fire Commissioner Robert Quinn Wednesday called in for questioning all 60 firemen who answered the alarm.

An investigation also was started by Mayor Richard J. Daley, to whom the complainant, John Naisbitt, 33, made his charges in a telegram.

The mayor assigned his commissioner of investigation, Thomas McInerney, to look into the charges by Naisbitt, publicity director for the National Safety Council.

"We want to get to the bottom of this quickly as possible," Daley said.

A predawn fire Christmas morning routed Naisbitt, his wife, Nina, and their four children from their south side apartment. Firemen responding to the alarm, extinguished the blaze.

Naisbitt estimated the value of articles taken from his apartment and that of another tenant at $615. Damage from the fire, which started on another floor, was estimated at $6,000.

Lawyers to Aid Father Suing Drug Company

LONDON (Reuters) — The father of an armless baby will get financial support through Britain's law society in his high court action against the makers of the sedative thalidomide, it was disclosed today.

Librarian Edward Satherley, who lives on the Isle of Wight, off Britain's south coast, claims Distillers Company (Biochemicals) Company, which made the drug, is responsible for cause deformities in unborn babies.

He alleges that his 12-months-old son Richard was born without arms because his wife Betty was supplied with thalidomide under Britain's national health service during her pregnancy.

After a full-scale "private" investigation, the law society's legal aid committee decided to support Satherley in his case for more than 300 thalidomide babies in Britain.

Michael Carr - Jones, chairman of the society for the aid of thalidomide children, told reporters 12 other parents have applied for legal aid so they can take court action.

Only 106 Miles Of Highway 401 To Be Completed

TORONTO (CP)—The Ontario highways department awarded contracts this year totaling more than $20,000,000, an increase of more than $10,000,000 over the total tender value of contracts issued in 1961.

Included in new highway mileage opened this year were 27 miles of trans-provincial highway 401, bringing the total mileage in use to 404. The highways department at year-end reported construction of the remaining 106 miles was well advanced.

By the end of 1963, the highways department said, the entire 510 miles traversing the province from southeast to southwest will be opened to traffic.

About 50 miles of 401 west of London, which were to have been open for traffic before the end of 1962, remained uncompleted because of unusually heavy rainfall and prolonged frost weather during the late summer and fall.

Service stations are being constructed at eight points along Highway 401 from Belleville to London and are to be in use by early 1963.

Included in Trans - Canada Highway work this year was a bypass at Parry Sound and 22 miles of Highway 17 between Fort William and Kenora, of which 27 miles had been paved by year-end and grading on the remainder "was well advanced preparatory to paving next year."

By the end of 1962, all contracts had been awarded for construction of the $20,000,000 Homer Skyway at Sarnia-Lambton, which is expected to be opened next year.

Volunteers From Armed Forces Taking Physiological Tests in 'Climatic Suite'

OTTAWA (CP)—The Defence Research Board has built a three-room "climatic suite" at its medical laboratories at Downsview, Ont., for physiological tests on volunteers drawn from the armed forces.

The board says in a statement summarizing some of its major activities in 1962 that the program is designed to determine human mental and physical changes under a variety of climatic environments.

The "climatic suite" comprises a treated room where hot, humid conditions are simulated; one where wet, cold environments are created; and a third room for investigating physiological responses of men and for testing equipment and clothing under dry conditions at temperatures down to 70 below zero.

Among records obtained by the scientists are the volunteers' energy expenditures, oxygen intake and carbon dioxide output, metabolic and blood pressure, weight variations and other related medical data.

HELP WEAPON DESIGN

Object of the experiments is to obtain medical information which will aid in the planning and design of weapons used by the armed forces to ensure the most effective use of personnel under all conditions.

The board said this data should also make it possible to compensate, in the design stage, for human physical and mental shortcomings. It didn't say how.

The board said the Fort Churchill, Man., rocket range is back in business after a big fire which severely damaged it and that during 1963 some 18 Black Brant rockets will be launched from the site.

These launchings will carry out a number of upper atmospheric experiments, including cosmic ray measurements and auroral studies. Similar launchings will be for joint experiments by the National Research Council and Canadian universities.

IMPROVED BATTERY

In another field, the board said the power sources section of the chemical laboratories has saved the department thousands of dollars with studies and recommendations leading to commercial batteries.

The recommendations resulted in an RCAF decision to employ nickel cadmium batteries which give high current in cold weather and rapid recharge. Four new types of RCAF aircraft — the CF - 104 low-level jet fighter, Tutor jet trainer and two helicopters — now use this type of battery.

A Canadian - made battery powered U.S. astronaut Scott Carpenter's homing beacon successfully when he landed after his earth orbits.

The board's main achievement during 1962 was the construction of the satellite Alouette which the U.S. National Aeronautics and Space Administration put into orbit Sept. 28. The satellite is transmitting from its 630 - mile high orbit information on the top layers of the ionosphere.

Switch Sultans In Fadhli

ADEN (AP)—A communique announced today that the state council of Fadhli state deposed Sultan Abdulla Bin Othman and installed Ahmed Bin Abdulla Fadhli in his place.

The new sultan has been minister for national guidance and information in the government of the South Arabian Federation, made up of British protected sultanates and tribal areas of the South Arabian peninsula.

The communique said the council had received a "great number" of petitions from citizens complaining against the former sultan's actions. The announcement gave no details.

FIND WOMAN DEAD

NEW YORK (AP) — Mary Sherwood Kiam, 39, daughter of the late Pulitzer prize-winning playwright Robert E. Sherwood, was found dead Wednesday in her Manhattan apartment. Police said her wrists had been slashed by a razor. Authorities termed the death an apparent suicide.

Three Children Drop to Deaths Off Steep Cliff

OGDEN, Utah (AP) — Two girls and a boy slipped off an ice-slick cliff near the top of Waterfall Canyon and fell 500 feet to their deaths.

The victims were Shauna Southwick, 9, Mark Way, 9, and Bonnie Ross, 8, all of Ogden.

Sheriff's deputy James Evans said Shauna's father, Dr. Paul Southwick, told him the youngsters got permission to go on a hike Wednesday.

Dr. Southwick said the parents told them not to be gone long. The children didn't mention they intended to walk to the top of the canyon, he said.

At dusk, the parents began a search—then called the sheriff's office. Officers found the bodies at the base of the cliff.

The boy and girls whose ages were dead. Shauna Southwick was alive but died en route to hospital.

Officers estimated the youngsters hiked about 3½ miles from their homes to the top of the canyon.

There is little water at the canyon summit this time of year but there is enough seepage to put a glaze of ice on the cliff.

Plan to Move War-Ruined London Church

FULTON, Mo. (AP) — Moscow's Pravda took a poke Wednesday at plans to move a war-ruined London church to Westminster College at Fulton, where Sir Winston Churchill delivered his famous "iron curtain" speech 16 years ago.

But Westminster, which wants to reconstruct the church here as a memorial to Churchill, took the Communist party newspaper's jibes in stride and so did the townspeople in this mid-Missouri city of 9,000.

"It must be a good idea if they don't like it," commented Dr. Robert L. D. Davidson, the college president, adding: "We couldn't be more complimented."

One of the sponsors of the project, banker John C. Harris said: "We did not think it necessary to consult Mr. Khrushchev on the matter."

Last month plans were announced to acquire St. Mary Aldermanbury Church, move it here and rebuild it. British church authorities are seeking governmental approval. The project is contingent also upon raising $200,000, the estimated cost of moving the old church and Christopher Wren completed about 1677.

DENIES REPORT

In London, Reuters news agency quoted a Church of England spokesman as denying Pravda's jibe that the church is being sold.

(The spokesman said the remains are being given to Westminster College for rebuilding into an interdenominational chapel. He said that Second World War bombing left little of the church intact.)

Pravda ridiculed the church-moving idea in a satirical article Wednesday. It termed Churchill's speech as the one in which the cold war was declared, and which legalized the "sad role of the junior partner" of the United States." It added: "That was the beginning of the sale of Great Britain."

Westminster, a four-year college for men supported by the Presbyterian Church, was founded in 1851 and prides itself in encouraging discussion on public affairs among its 600 students.

Image in 1946 when he spoke at the college. He accused Russia of lowering a metal drape over Eastern Europe and called

DETECT FALLOUTS

TOKYO (Reuters) — Strong radioactivity, believed to have come from the current series of Soviet nuclear tests, was detected in rain which fell in northern Japan Wednesday night.

STILL WITHOUT WARHEADS — This armed only with nuclear warheads. The Canadian government has made no definite decision Bomarc missile rises into firing position on its launching pad at North Bay, Ont., but it still on acquiring such warheads although during has no warhead. The Bomarcs — 56 of them 1962 the RCAF accepted two nuclear-carrying at North Bay and La Macaza, Que. — can be Voodoo jets, which are on the RCAF strength. fitted with warheads in a matter of hours.

(RCAF on National Defence).

Cherney's FURNITURE WORLD

YEAR END

SAVE 20% to 40%

BEDROOM SUITES

3-PC. BEDROOM SUITE
Krothler, Harvest cherry. Double dresser, chest and 259.00
panel bed. List 339.00 .....

NIGHT TABLE
1 only, Colonial style in salem finish. List 39.50 ..... 27.50

3-PC. BEDROOM SUITE
Krothler, Walnut finish. Triple dresser, chest and bookcase bed. List 325.00 ..... 248.00

3-PC. BEDROOM SUITE
Modern style in genuine walnut. Large, 60" triple dresser, bookcase bed and night table. 224.00
List 298.00 .....

4-PC. BEDROOM SUITE
Andrew Malcolm "Pecan" suite for the master bedroom. Triple dresser, chest, bed and night table. LOOK! ... ½ PRICE! 497.50
LIST 995.00

3-PC. BEDROOM SUITE
French provincial styling in rich fruitwood finish. 328.00
List 439.00 .....

3-PC. BEDROOM SUITE
Krothler. Handsome Tawny walnut finish and mar-proof top on all pieces. Triple 248.00
dresser. List 329.00

3-PC. BEDROOM SUITE
Walnut finish. Double dresser, chest and bookcase 128.00
bed. List 169.00 .....

SPECIAL GROUP OF LAMPS ½ Price

CHAIRS

SWIVEL ROCKERS
2 only. Vinyl covered. 1 black, 1 beige and 1 gold. 49.00
List 69.00 .....

SWIVEL ROCKER
1 only. Walnut arms, striped fabric. List 59.00 ..... 39.00

HOSTESS CHAIRS
4 only. Special low 8.88
price. List 12.95 .....

SWIVEL ROCKER
Colonial style, covered in figured chintz. List 69.00 ..... 59.00

SWIVEL ROCKER
Krothler. Covered in brown nylon. 42.50
List 59.00 .....

ROCKERS
4 only. Covered in 37.50
nylon. List 49.50 .....

KITCHEN SUITES

7-PC. DINETTE SUITE
1 only. Bronze metal with combination brown and 76.00
beige. List 99.00 .....

5-PC. KITCHEN SUITE
Designed for the small kitchen. White table top, 4 matching 54.50
chairs. List 79.50 .....

WROUGHT IRON DINETTE
Attractive white finish and full plate glass table top, 3" foam 187.00
seat. List 249.00 .....

7-PC. CHROME SUITE
Very attractive suite. Black and white combination. 79.50
List 99.00 .....

8-PC. DINETTE SUITE
1 only. Large table with side table. Walnut and bronzetone 129.00
finish. List 189.00 .....

5-PC. CHROME SUITE
Extension table and four matching chairs. List 59.95 37.88

SPECIAL GROUP OF STEP AND COFFEE TABLES 1/3 OFF

Chesterfield Suites

2-PC. COLONIAL STYLE
Extra comfortable foam cushions. 178.00
List 299.00 .....

4 SEATER DANISH
Danish style sofa and chair in attractive fabric cov- 198.00
ering. List 279.00 .....

2-PC. DANISH
Danish styling with combination plain and striped 148.00
fabric. List 199.00 .....

3-PC. SECTIONAL
Designed for large, modern room. Foam cushions, all wool tone 375.00
covering. List 449.00 .....

2-PC. SKLAR SUITE
Slightly soiled floor sample, Foam cushions, turquoise nylon covering. List 349.00 ..... 199.00

2-PC. KROEHLER SUITE
High back style chair. Suite covered in chelonia brown boucle 229.00
material. List 279.50 .....

2-PC. FRENCH PROVINCIAL
4 seater style. 1 only 298.00
List 439.00 .....

3-PC. DAVENO SUITE
An attractive and practical addition to any home! 115.00
List 169.00 .....

APPLIANCES

AUTOMATIC WASHERS
Westinghouse, Saves water, soap and time. List 269.00 197.00

FILLERY VACUUM CLEANER
Upright model, headlight and reversing brush. 44.00
Clearance .....

HOOVER VACUUM CLEANER
Constellation model complete with all attachments. 57.88
Clearance .....

TAPPAN GURNEY 30" RANGE
Fully automatic model with clock, oven window and utility drawer. 174.00
Clearance .....

WESTINGHOUSE WRINGER WASHER
Top of the line model with pump, suction cleaner and full chrome 138.00
wringer. Clearance ..

FINDLAY 30" RANGE
Deluxe model with rotisserie, full width fluorescent lamp. Fully au- 198.00
tomatic. List 279.00 .

TAPPAN GURNEY 30" RANGE
Complete with chrome oven, rotisserie and oven 197.00
window. Clearance ..

WESTINGHOUSE "10" REFRIGERATOR
Complete with full width freezer and vegetable crisp- 179.00
er. List 229.00 .....

MOFFAT Refrigerator - Freezer
Combination model. 10 cu. ft. size with automatic defrost. 50 lb. true zero degree home freezer and 243.00
porcelain crisper.
List 329.95

FINDLAY 21" GAS RANGE
Compact model for natural or propane gas. Has broiler. "Match-Line" 127.00
Clearance .....

AUTOMATIC DRYER
Infinite heat control, safe for all washables. Oversize lint screen, 126.00
safety door.
Clearance .....

WESTINGHOUSE 30" RANGE
Deluxe model with rotisserie, full width fluorescent cooking top lamp, oven window. Fully 199.00
automatic. Clearance .....

RADIOS

MANTEL RADIO
3 tubes, 2 speakers 28.88
List 39.50 .....

CLOCK RADIOS
Built by RCA Victor. Wake up to music! 28.88
Clearance .....

TRANSISTOR RADIOS
Big savings during 25% off
this clearance! Up to

EUROPEAN IMPORTED RADIO
AM/FM Short wave push button operated. 78.50
List 129.00 .....

SAVE ON QUALITY FURNITURE

30" Continental Beds COMPLETE 37.88 (2 for 73.00)

TAPE RECORDERS
Big Savings During This Clearance Up To
15% OFF

Stereo Hi/Fi Combinations

ELECTROHOME,
AM/FM stereo combination. List 329.00 263.00

ELECTROHOME
AM/FM stereo combination. List 429.00 338.00

ELECTROHOME
Stereo consolette model. List 219.00 .. 164.00

ADMIRAL
Hi-Fi, radio combination. List 139.00 .... 98.00

WESTINGHOUSE
Stereo, radio phono combination with 4 speed record 138.00
changer. Clearance ..

RCA VICTOR
Stereo combination. AM/FM. Beautiful fruitwood cab- 288.00
inet. List 399.00 ....

MANY OTHER BIG VALUES

DINING ROOM

5-PC. COLONIAL SUITE
Refectory type table and 4 chairs in a beautiful colon- 128.00
ial finish. List 189.00

6-PC. ITALIAN SUITE
Large Andrew Malcolm suite in Italian provincial. Buffet, table, 1 arm chair and 5 side chairs. 775.00
List 995.00 .....

6-PC. COMPACT SUITE
Styled for small dining area. Buffet, table and four 188.00
chairs. List 319.00 ....

SAVE 20% TO 40%

SPECIAL GROUP OF PICTURES 1/3 OFF

SHOP NOW SALE ENDS SAT. AT 6 P.M.

FLOOR COVERING

AXMINSTER RUGS
Size 6'9"x9' 36.55
Clearance .....
Size 9'x12' 65.55
Clearance .....

27" AXMINSTER RUNNERS
Oriental design. For 3.75 p.f.
hall, stairs. Clearance

CAPRICE ACRILAN RUGS
Size 27"x48" 9.71
Reg. .....

VISCOSE MATS
Caddy-stripe, size 36"x36" 2.18
Clearance .....

100% NYLON TWIST CARPETS
Two only, one brown, one light green. Size 9'x12' only. 78.88
Reg. 109.50 .....

ACRILAN CARPET
Heavy quality, light beige. Size 12' x 12'. 134.40
Clearance .....

VISCOSE TWEED RUGS
Heavy quality, size 9'x12'. 1 beige, 1 copper brown, 1 tur- 42.92
quoise. Clearance ....

HASSOCKS 20% Off

TELEVISION

MARCONI 23"
Console model. Use your old set as trade. 208.00
Clearance. .....

MARCONI 23"
Low boy model. Use your old set as trade 218.00
Clearance .....

RCA VICTOR 23"
Low boy model. Walnut cabinet. Use your old set 218.00
as trade. Clearance.

RCA VICTOR 23"
Console model with new Vista Tuner. Use your old set as trade. 238.00
Clearance .....

PHILIPS DELUXE
Console model . . . Up to $60.00 338.00
for your old set in trade. Clearance ....

ELECTROHOME 23"
Console model with Swedish walnut cabinet. Use your old set 278.00
as trade.
Clearance. .....

MATTRESSES and BOX SPRINGS
odd and mis matched
UP TO
20% Off

ALL ITEMS ARE SUBJECT TO PRIOR SALE . . . ITEMS LISTED ARE NOT NECESSARILY AVAILABLE IN ALL STORES.

DON'T MISS THESE BIG BUYS! HURRY IN TODAY

COME! SEE! BUY! SAVE!

BELLEVILLE PLAZA

CLEARANCE

HURRY!–SALE STARTS TODAY, ENDS SATURDAY!

Barometer of Want, Waste, Unemployment Rate Will Rise and Fall Next Year

By ROBERT RICE

OTTAWA (CP) — That bleak barometer of want and waste—the unemployment rate — will rise and fall in 1963. The big question is whether the range will continue the upward drift evident throughout the post-war cycles of recession and recovery.

Over the long term employment has been increasing. From one economic cycle to another, the peaks in the unemployment graph—as well as the troughs—have been successively higher.

In contrast, the short - term picture, comparing 1962 with 1961, was brighter. Each month in 1962 showed a lower unemployment rate than the corresponding month a year earlier.

By mid-November, as the labor force headed into another winter, there were 342,000 unemployed in Canada compared with 349,000 at the same point in 1961. The national rate of unemployment was 5.2 per cent of the labor force compared with 5.4 per cent a year earlier.

While unemployment was running slightly lower on a year-to-year basis in 1962, employment was well ahead—up 1.9 per cent.

CLC PESSIMISTIC

In mid-December, the Canadian Labor Congress told the government that this winter may well see a new peak of unemployment for the post-war period—a forecast rejected by Labor Minister Starr who insisted that present economic signs continue to indicate lower unemployment.

The debate over unemployment changed during 1962 to a broader discussion of over - all economic policies.

This was evident during the election campaign last spring, with all parties promising new economic policies aimed at improving job opportunities.

Just before election day, Prime Minister Diefenbaker forecast virtual full employment by early fall. By September, the unemployment rate had fallen to 3.9 per cent—lowest in three years—and economists took this to mean virtual full employment as defined by Mr. Diefenbaker.

But opposition parties insisted that full employment meant a much lower rate.

NEW JOBS PROMISED

In the throne speech at the opening of the 25th Parliament, the minority Progressive Conservative government promised policies that would create 1,000,000 new jobs over the next five years.

The government introduced legislation to establish a new National Economic Development Board to recommend specific economic policies to meet specific Canadian problems.

It also presented pioneering legislation aimed at meeting the human challenges and consequences of automation, a measure designed to bring labor, management and government together to assess and resolve the manpower problems of a changing technology.

The long-term impact on unemployment of these and other economic measures remained to be tested in practice.

A budget is awaited, with its potential for prodding the economy and thus improving the job situation. The austerity measures to bolster the exchange reserves are being slowly reduced but will probably still have a bearing on jobs in the immediate future.

DRAIN ON FUND

Winter, with its usual seasonal increase in unemployment, posed the threat of another serious drain on the unemployment insurance fund which this year came precariously close to bankruptcy.

The fund, a record $625,776,000 at Dec. 31, 1956, shrunk to its low point of $19,251,000 at May 31 but had climbed back to $89,923,000 at the end of October. Its reserve, the government held a further 25,000,000 voted by Parliament last session in case it was needed by the fund.

Meanwhile, the government was expected to act early in the new year on recommendations of the special Gill committee appointed 17 months ago to examine the unemployment insurance system and propose ways of making the fund sound. The report of the committee, headed by Toronto insurance executive Ernest C. Gill, was to be in MPs' hands by the end of this month.

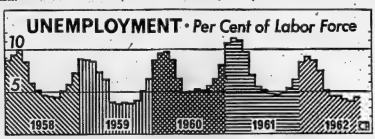

JOBLESS LOWER IN 1962 — The unemployment picture was brighter during 1962 compared with 1961. In each month of this year, jobless total as a percentage of labor force was smaller than in corresponding month in 1961. Graph shows monthly changes in annual cycle of unemployment rate since January, 1958. Post-war record peak was 11.3 per cent February, 1961. In November this year rate was 5.2 per cent compared with 5.4 a year earlier. (CP Newsmap).

CHAMPIONSHIP

MODEL CAR

CONTEST

RULES

STARTING DATE — DEC. 27th
CLOSING DATE — FEB. 15th
JUDGING DATE — FEB. 22nd

ALL CARS ENTERED MUST HAVE ENTRY BLANK ATTACHED

1. JUDGING WILL BE MADE ON BEAUTY, ORIGINALITY AND CRAFTSMANSHIP
2. TWO AGE GROUPS: JUNIOR — UP TO 13 YEARS OLD SENIOR — 13 YEARS OR OLDER
3. A CONTESTANT MAY ENTER AS MANY MODELS AS HE WISHES
4. ALL ENTRIES WILL BE DISPLAYED IN THIS STORE

START TODAY WITH YOUR MODEL CAR

YOU MAY BE A WINNER

MODEL CAR KITS OF ALL KINDS AND ENTRY BLANKS NOW AVAILABLE AT

The SHOPETTE

BELLEVILLE PLAZA — DIAL WO 8-8403

A&P HAPPY NEW YEAR

ENJOY A&P'S LOW LOW PRICES ALL THROUGH 1963

GRADE "A", OVEN-READY

10 TO 14-LB AVERAGE — YOUNG HEN

TURKEYS lb 45¢

Ocean Spray, Whole or Jellied CRANBERRY SAUCE 15-oz tin 25¢

GEESE OVEN-READY GRADE "A" 10 TO 14-LB AVERAGE lb 59¢

CANADA'S FINEST QUALITY RED BRAND BEEF

PRIME RIB ROAST SHORT CUT lb 89¢

SMOKED, COOKED, PORK SHOULDERS PICNIC STYLE lb 47¢

SX NIAGARA POLISH SAUSAGE lb 69¢

SCHNEIDER'S WIENERS "RED HOTS" lb 59¢

SCHNEIDER'S BRAUNSCHWEIGER LIVER & BACON MOCK CHICKEN 8-oz chub 23¢

BAKERY FEATURES!

Jane Parker MINCE PIE large 24-oz pie Reg. Price each 50c—SAVE 10c 49¢

Jane Parker Dutch APPLE PIE large 24-oz pie Reg. Price each 50c—SAVE 10c 45¢

Jane Parker Orange CHIFFON CAKE Reg. Price each 50c—SAVE 10c 49¢

Jane Parker, Apple Raisin COFFEE CAKE Reg. Price each 39c—SAVE 6c each 33¢

EXTRA SPECIALS!

Fancy Quality A&P PEAS Reg. Price 2 tins 23c—SAVE 11c 4 15-fl-oz tins 59¢

A&P Choice Quality Halves PEACHES Reg. Price 2 tins 39c—SAVE 4c 2 15-fl-oz tins 35¢

Carnation, Skim Milk Powder INSTANT MILK Reg. Price box $1.80—SAVE 14c 8-oz box 1.75

Kraft, Ready to Serve, All Varieties CHEESE DIPS Reg. pkg 39c—SAVE 4c 8-oz pkg 35¢

FROZEN FOOD FEATURES!

Deveined and Peeled SHRIMP Reg. Price pkg $2.15—SAVE 16c 14-oz pkg 1.99

Welch's GRAPE JUICE Reg. Price 2 tins 45c—SAVE 9c 5 6-oz tins 99¢

A&P Fancy Quality Sliced STRAWBERRIES Reg. Price pkg 37c—SAVE 11c 3 15-oz pkgs 1.00

Fancy Quality A&P PEAS Reg. Price 2 pkgs 39c—SAVE 10c 3 12-oz pkgs 49¢

FRESH FRUITS and VEGETABLES

GRAPES California Red Emperor, Large Crisp Clusters, No. 1 Grade 2 lbs 29¢

FLORIDA, LARGE PASCAL, NO. 1 GRADE CELERY HEARTS bundle 25¢

BRADFORD MARSH GROWN, WASHED, NO. 1 GRADE CARROTS 3-lb cello bag 23¢

McLaren's Manzanilla, Loose Pack STUFFED OLIVES 8-fl-oz jar 39¢

Bick's Sweet GHERKINS 12-fl-oz jar 39¢

Swiss (12 Portions) GRUYERE CHEESE 8-oz pkg 43¢

Mild & Mellow (Custom Ground) 8 O'CLOCK COFFEE 1-lb bag 63c 3-lb bag 1.77

A&P Fancy Red SOCKEYE SALMON ½'s tin 59¢ 2 6-oz pkgs 37c

Assorted Flavours JELL-O 3 3-oz pkgs 29¢

Kraft McLaren's IMPERIAL CHEESE lb 93¢

Yukon Club (Contents Only) GINGER ALE 9 10-fl-oz bts 1.00

A&P Food Stores Closed All Day TUESDAY, JANUARY 1st, 1963

THE GREAT ATLANTIC & PACIFIC TEA COMPANY LTD. A&P FOOD STORES A&P MEANS SHOPPING ADVICE

All Prices Shown In This Ad Guaranteed Through Saturday, December 29th, 1962

Ontario Intelligencer SPORTS

Sport Slices...

RARE, MEDIUM, WELL-DONE

By Geo. H. Carver, Sports Editor

Well, that's that. Ole King Gobbler is shorn of his golden-brown glory and faces a bleak but brief future of cold plates, sandwiches and a more or less ignominious finish in the soup pot.

The hopes and wishes of millions were brought to plentiful and colorful fruition with the coming of the glorious morn. King Boy and Queen Girl were royalty for a day while parent courtiers gazed happily from the sidelines.

It was a glad good Christmas even if the dagger of tragedy slashed a blood-red streamer across the multi-colored holiday scene. The Grim Reaper rode the gory trail of the highways taking his inevitable toll and leaving an indelible mark of sorrow for many on the Christmases to come.

World-wide there seemed to be a little more to "Peace on Earth, Good Will Toward Men" than in recent years." The world will never forget the momentous incidents of a short time ago when millions stood breathless awaiting the outcome of crisis.

Yet this week the nations representing the free world and those who bow to their gods of communism exchanged greetings. The Russian people remembered those of the United States in holiday exchanges.

The Firebrand of the Carribean, for a price, it is true, exchanged prisoners of an abortive invasion for medicine and food. He was moved, it is reported, to add a large number of relatives of those who would have fought him, and given them permission to leave their country.

The old custom of hanging up the stocking on Christmas Eve still prevails in many places. The children awoke to find theirs filled with candies, nuts, fruit and presents. The oldsters, perhaps, fill a figurative "sock" with their hopes and dreams of another year.

I, in my mind's eye, hung up a great big pair of stockings, with the wish, that some of the things I would like, or would like to see would be packed in it by the Santa Claus of sport.

I hoped for a quick return to health for Harry Jerome, so he can take his rightful place at the top of Canada's trackmen.

It wasn't hard to wish for Canada to send her top amateur players to Stockholm in March so we can regain our lost prestige as the world's best hockey nation.

Nor was it difficult to hope for extended ice facilities for the skating and hockey-minded youngsters of the city.

I put in an extra wish for all the underdogs; that they might find the strength and material to bring at least the competitive ability to aid their pride—and box offices.

And a special whisper for the amateurs of sport in a country where professionalism is rapidly becoming king. For them at least the strength and finances to carry on a great job.

I murmured a special word of thanks to sponsors of amateur sports in the city with the hope that fandom would see it's way clear for more tangible support. Softball, baseball and hockey kept alive by the work and devotion of a few are deserving of the support of the many.

I put in a word of thanks for a truly great 1962 year of sport with its thrills, surprises and upsets, its champions and near champions, and a wish for a bigger, brighter and better 1963.

And I put in a wish for a better, bigger and more truthful crystal ball. The worn-out 1962 relic in its dying moments foresaw the New York Giants beating the Packers when my pool ticket calls the Green Bay gang to win.

Up Lead Three Points

Baby Habs Whip Hawks

Montreal's junior Canadiens clinched a playoff berth as they moved three points ahead of the Hawks in the Ontario Hockey Association provincial junior A group Wednesday with a lop-sided 7-1 win over St. Catharines Blar' Hawks at Montreal.

The second-place Peterborough Petes have a chance to narrow the margin tonight when they meet Niagara Falls Flyers at Peterborough. In the other game tonight Guelph Royals are at Hamilton to play the Wings.

Bob Charlesbois led the Canadiens with a pair of goals. Leo Thiffault, Jacques Madore, Yvon Cournoyer, Bill Inglis and German Gagnon scored the other Canadien goals.

John Brenneman scored for St. Catharines midway in the first period to tie the score 1-1. After that, it was all Montreal.

The game broke into a fight in the third period. Ken Hodge and Paul Popiel of St. Catharines and Norm Dennis and Thiffault of Montreal were given major penalties.

JUNIOR "B" HOCKEY
MEMORIAL ARENA
FRI., DEC. 28th - 9 P.M.
GANANOQUE ISLANDERS
VS.
BELLEVILLE JR. B's
ADMISSION: ADULTS 75c — CHILDREN 25c

Aussies Sweep Aside Mexican Bid

Easily Win Davis Cup

By WILL GRIMSLEY

BRISBANE, Australia (AP)—Rod Laver, on the threshold of a lucrative professional contract, and sore-ribbed Roy Emerson ground out an effortless 7-5, 6-2, 6-4 victory over Mexico's Rafael Osuna and Antonio Palafox today to give Australia its fourth straight Davis Cup challenge round tennis victory.

The doubles triumph gave the powerful Aussies a clinching 3-0 lead over Mexico in the best-of-five series.

Laver defeated Osuna and Neale Fraser whipped Palafox in the first two singles Wednesday.

So the seemingly never-ending Aussie dynasty continues for at least another year. Not only was this the Aussies fourth straight triumph but it was their 11th in 3 years. The United States beat them in 1956 and 1958 to interrupt the march.

The Aussies were favored so their victory came as no surprise. But it was not expected to be quite so emphatic. Osuna, a student at Southern California who learned most of his tennis in the United States, was the big hope to make things tough for the Aussies.

But the Aussies never really had any problem. The final stroke analysis showed they did not lose a single service. Surprisingly, it was Osuna who dropped three of his services. Palafox, regarded as somewhat erratic, lost only one.

Fraser, because he had not fully recovered from a rib injury suffered in practice two weeks ago, was replaced in the opening singles by Frazer. The first set followed service until the 11th game when 23 Aussies broke Osuna, then held their own delivery for the set. The Aussies, playing with all-first game and Osuna in the third. They smashed Osuna at love.

Then Emerson won his service in the confidence in the world, rushed to a 5-0 lead in the second set, breaking Palafox in the ice at love for a 4-0 lead. Palafox and Osuna each won his next service but couldn't break the Aussies, so the set ran out.

LAVER WINS IN DAVIS CUP PLAY — Rod Laver of Australia's defending Davis Cup team, moves in to hit the ball during his match with Mexico's Rafael Osuna in the Davis Cup challenge round at Brisbane, Australia, yesterday. Laver won, 6-2, 6-1, 7-5. (AP Wirephoto)

Hockey Standings

By THE CANADIAN PRESS

National League

	W	L	T	F	A	Pt
Toronto	18	11	4	112	90	40
Chicago	18	10	8	87	79	40
Detroit	18	10	6	83	76	38
Montreal	15	9	10	92	76	36
New York	10	19	4	95	109	24
Boston	3	19	8	80	129	10

Wednesday's Result

Detroit 4 Toronto 5

Tonight's Game

Boston at New York

E A Senior A

	W	L	T	F	A	Pt
Windsor	19	5	1	138	89	39
Woodstock	17	8	0	125	89	34
Chatham	16	8	1	116	75	33
Galt	9	14	0	97	105	18
Kitchener	8	14	2	85	100	18
Sarnia	2	22	0	83	176	4

Wednesday's Result

Windsor 4 Kitchener 4

Friday's Games

Sarnia at Chatham
Windsor at Woodstock

AMERICAN LEAGUE

Eastern DIVISION

	W	L	T	F	A	Pt
Quebec	16	11	6	97	91	38
Providence	16	13	3	106	96	35
Hershey	16	11	1	113	97	33
Springfield	15	12	3	120	99	33
Baltimore	13	15	2	93	106	28

Western Division

	W	L	T	F	A	Pt
Buffalo	18	11	1	100	93	37
Rochester	17	11	5	104	105	39
Cleveland	11	18	4	100	134	26
Pittsburgh	10	17	2	83	95	22

Wednesday's Results

Rochester 3 Buffalo 4
Cleveland 2 Pittsburgh 2

Friday's Game

Pittsburgh at Baltimore

OHA Junior A

	W	L	T	F	A	Pt
Montreal	12	4	6	91	57	30
Peterboro	11	5	5	78	55	27
Niagara Falls	11	7	4	82	60	26
Hamilton	8	9	5	85	84	21
St. Cathar.	6	12	6	76	112	18
Guelph	4	13	4	66	112	12

Wednesday's Result

St. Catharines 1 Montreal 7

Games today

Niagara Falls at Peterborough

Eastern Professional

	W	L	T	F	A	PT
Hull-Ottawa	20	6	3	113	80	43
Kingston	18	10	3	125	96	39
Sudbury	14	11	5	115	124	33
Syracuse	4	17	6	78	113	14

Wednesday's Result

Hull-Ottawa 5 Kingston 3

Friday's Games

Hull-Ottawa at Sudbury
Kingston at Syracuse

Other results Wednesday:

Western League

Spokane 2 Calgary 6

Northern Ontario Sr.

Timmins 10 South Porcupine 3

Eastern League

Nashville 0 Clinton 6
Charlotte 7 Knoxville 1
Johnstown 6 New Haven 12

Lakehead Senior

Port Arthur 3 Fort William 4

Exhibition

Saskatoon 5 Z-K-L Club 3
Manitoba Junior
Winnipeg R. 3 Winnipeg m. 4

SASKATCHEWAN Junior

Melville 3 Weyburn 1

Saskatchewan Senior

Regina 3 Moose Jaw 6
Nova Scotia Senior
Moncton 6 Windsor 3
Halifax 4 New Glasgow 5
Ottawa and District Jr. A
7v 3OttawaIIII Dixie 8
Windsor 3 Detroit 5

Thought Hull Or Jackson Would Win

Kidd Didn't Expect Top Athlete Award

TORONTO (CP) —Distance runner Bruce Kidd, named Canada's athlete of the year, says he expected figure skater Don Jackson or hockey star Bobby Hull would win the award.

Commenting on his selection as the outstanding male and the outstanding athlete, male or female, in a year-end poll conducted by The Canadian Press, the 19-year-old track star said he felt his poor showing in the British Empire Games marathon could discredit him.

"And you can't argue with 50 goals a year," he said, referring to Hull's record with the Black Hawks last winter.

"Of course a track runner has a bit of an advantage having a 12-month season. We appear more often than in any sport."

HULL PLACED SECOND

Hull and world champion skater Jackson of Oshawa, were second and third in the poll for the best individual male performers.

Kidd picked the closing ceremonies of the BEG in Perth, Australia, this year as the most inspiring event for him this year, placing it ahead of his gold medal in the six-mile event. He won a bronze medal in the three-mile run but pulled out of the 26-mile marathon after 23½ miles.

Kidd plans one more meet this year, the Sugar Bowl track and field meet in New Orleans Dec. 31.

"We'll continue with the indoor track season for the first three months of the year. Then we'll go outdoors, hoping to hit the American outdoor season and then perhaps move to Europe for a couple of meets.

"Beyond that it's pretty hard to say. We're still heading toward the 1964 Olympics."

AIR TRAVELLERS

Czechoslovakia is eighth in the world in the number of airline passengers carried in proportion to total population.

Individualist...

Nothing comes near the fresh clean taste of Seven-Up. It's an individual taste. One that belongs exclusively and uniquely to Seven-Up. No wonder it hasn't been equalled for flavour and value. Nothing does it like Seven-Up.

GET YOUR HOLIDAY SUPPLY NOW

7up QUALITY KING 45¢ CARTON 6—12 OZ. BOTTLES (CONSIDERED RETAIL PRICE PLUS DEPOSIT)

EVERYBODY LOVES A BARGAIN
THURSDAY, FRIDAY and SATURDAY ONLY

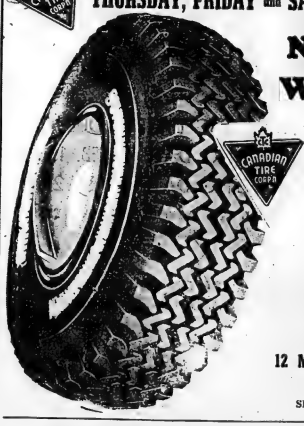

NEW TREAD WINTER TIRES
750x14
2 FOR
21.90
12 Months Road Hazard Insurance Guarantee
SIMILAR SAVINGS ON OTHER SIZES

IT'S EASIER TO CHANGE WHEELS THAN TIRES
ORIGINAL EQUIPMENT QUALITY — Fit Snow Tires Permanently On Extra Rims—Saves Remounting Winter and Summer—From 7.95

REMEMBER!!
5% CASH DISCOUNT COUPONS
● Use Your Credit
● No Interest on 30 day accounts or up to 12 months to pay on our budget plan.
● NO MONEY DOWN — Nothing to pay until 1963
JUST SAY CHARGE IT
STORE HOURS:
DAILY 8.30 a.m. to 6 p.m.; FRIDAY NIGHT UNTIL 9 p.m.
SERVICE DEPT. AND PARTS OPEN
THURS. and FRIDAY EVENINGS 'TILL 9 p.m.

CANADIAN TIRE ASSOCIATE STORE
COR. COLEMAN and HARRIET STREETS
DON HILL LIMITED
DIAL WO 8-6701

Nip Wings Behind Big M ★★★★★

Leafs Share Top Slot With Chicago

By THE CANADIAN PRESS

Frank Mahovlich continues his amazing ways.

The big Toronto winger scored his 22nd goal of the season and added three assists Wednesday night to spark the Leafs to a 5-4 win over Detroit Red Wings. It was the only NHL game of the night.

The win enabled Toronto to move into a tie for first place with Chicago Black Hawks, two points ahead of the third-place Wings.

For Mahovlich, it was his 18th goal in the last 15 games. He has now scored in five consecutive games.

The 195-pound left winger also roared into first place in the league scoring race with 36 points, a four-point edge over Andy Bathgate of New York rangers.

in avenging a 3-1 loss in Detroit Christmas Night, the Leafs used tactics that are becoming their trademark: A scoring blitz, followed by reliance on defensive strength.

The Leafs were trailing 2-0 going into the second period, but powered home four goals in 13 minutes to take a lead they maintained for the rest of the game despite a Detroit onslaught.

Johnny Bower in the Toronto nets made several key saves in the last few minutes of play. He came up with 38 stops in the game, compared with 32 for Detroit goalie Terry Sawchuk.

Detroit took a 1-0 lead in the first period on a high drive from close in by Billy McNeill. Parker MacDonald, the league's second-highest goal-scorer, got his 17th of the season shortly before the period ended by breaking through the Toronto defence and drawing nearly out of position.

Mahovlich set up the Leafs' first goal by rookie defenceman Kent Douglas with a crisp pass-out with two minutes gone in the second period.

Toronto centre Dave Keon tied it up 2-2 a minute and a half later when he tipped in a shot by veteran Red Kelly. Both goals were scored on power plays.

FAULKNER ASSISTS

Detroit took the lead for the last time a minute later when Bruce MacGregor converted passes by linemates Alex Faulkner and Larry Jeffrey on the kid line into his fifth goal of the season.

The Big M tied the score 3-3 with his specialty—a blazing slap-shot from his left-wing slot—at 9:03 of the second period. Al Arbour, Leafs substitute defenceman, scored less than six minutes later.

In the third period, Mahovlich again made a key play. The muscular 24-year-old made a spectacular rush the length of the ice but the close checking of Detroit defenceman Pete Goegan held him to a weak shot.

Linemate Eddie Shack alertly napped in the rebound giving Leafs a 5-3 lead with 15 minutes left to play.

Detroit centre Alex Delvecchio of Detroit narrowed the margin to 5-4 at 11:32 with an angle shot.

LOSE FONTEYNE

The Wings lost the services of penalty-killer Val Fonteyne for an undetermined time, when the winger was checked into the boards in the first period by Toronto's Dick Duff.

He received a 13-inch stitch cut to his head and was taken to hospital, where he will remain for observation.

Montreal Canadiens received word Wednesday that Phil Goyette will be out for the season with a fracture to his right leg received Christmas night.

Goyette had scored two assists in Montreal's 6-0 victory over Chicago before colliding with Eric Nesterenko of the Hawks late in the third period.

In tonight's only NHL game, the fifth-place Rangers play host to the last-place Boston Bruins.

Minor Hockey

The Belleville "Rangers" defeated the Trenton "Red Wings" 8-5 in a exhibition minor hockey game played at the 6 R.D. rink on Boxing Day.

GETS GOOD VIEW

Bull giraffes have been reported as tall as 21 feet but rarely grow above 18 feet.

Phone for Appointment Daytime or Evening
Custom Tailored Clothes
NEWT WILBUR
WO 8-9259
123 FONTER AVE.
(Opp. Masonic Temple)

Three On Top

Bowls Games Clubs Ready

By THE CANADIAN PRESS

Penn State's football team finally arrived in St. Augustine, Fla., Wednesday night and went into final preparations for the Gator Bowl game against Florida in Jacksonville Saturday.

A chartered bus and equipment truck pulled into St. Augustine, ending a 30-hour trip for the football players and coaches—many times as long as expected because of bad weather.

Coach Rip Engle hustled the squad to St. Augustine High School's practice field and its first workout since breaking temporary bowl in Annapolis, Md., last Saturday.

With Penn State's strong line in mind, the Florida football squad concentrated on passing in a practice session Wednesday.

"Practice is going very satisfactory, although several injuries have come up," coach Graves said. "The passing is looking all right. It has looked sharp all week."

Most of the injuries are minor, although halfback Bob Hoover definitely is out of the game.

LAMONICA IS KEY

Notre Dame's quarterback Daryle Lamonica holds the key to the East offence for Saturday's East-West football game at Kezar Stadium in San Francisco. Workouts indicate Lamonica will unlock a potent passing attack.

The six-foot-two signal caller hit 15 straight passes in the East's drill at the Santa Clara practice field.

Coach Dane Devine of Missouri, head coach for the West, already has designated Sonny Gibbs of Texas Christian as his starting quarterback with Hogh Campbell, the pass catching record-setter from Washington State as one of the ends, teaming with Gerome Hanz of Rice.

Devine, whose Missouri team beat Georgia Tech 14-10 in the Bluebonnet Bowl, is installing more pass plays than Missouri used in its bowl battle.

Perhaps with that in mind, East head coach Jack Mollenkopf has switched emphasis to defence the last two days.

Saturday's only other collegiate football game will be the Blue-Gray game at Montgomery, Ala., matching the North college all-stars with the South.

The offence - minded Gray squad spent its time on "a real good defensive workout," coach Tom Nugent of Maryland, although they also reviewed the passing and running attack.

Blue coach Robert Devaney of Nebraska, preparing for the forecasted offensive duel, sent his forces through pass defence drills during most of the session.

"I'm real pleased with the spirit of this bunch," Devaney said.

Sports Calendar

HOCKEY

Tonight — Pr. Ed. North Shore League: Stinson's vs Saco, 8.15; Belch's vs Rossmore, 9.45 p.m.

Friday — OHA Junior: Gananoque Islanders vs Belleville Junior "B's", Memorial Arena, 9.00 p.m.

Friday — Lakeshore League: Uxbridge at RCAF Globetrotters.

Sunday — OHA Junior: Belleville at Trenton, 3.30 p.m.

HANDGUN SHOOTING

Every Tuesday, at Moira Secondary Schoo. Every Wednesday and Friday, at the Armouries.

BADMINTON

Every Wednesday, at nine o'clock, every Friday and Saturday, at eight o'clock, at the Belleville Armouries.

FISH AND GAME

January 18 — Annual Fish and Game Club Ladies' Night banquet, Club Canara, 6.30 p.m.

MINOR HOCKEY

Friday — Minor hockey coaches clinic, at Belleville Recreation Centre, 6.00 p.m.

Friday — Buzzers practice, 10.30; Aces practice, 11.30 a.m.

Saturday — Peewee: Rangers vs Red Wings, 6.30; Maple Leafs vs Black Hawks, 7.30; Bruins vs Barons, 8.30; Canadiens vs Browns, 9.30; Macs vs Quins, 10.30 a.m.

Saturday — Bantam: Black Hawks vs Bruins, 11.30 a.m.; Flyers vs Canadiens, 12.30; Red Wings vs Macs, 1.30; Maple Leafs vs Barons, 2.30 p.m.

Sunday — Juvenile: Tigers vs Hornets, 10.30; Comets vs Aces, 11.30 a.m.

HIGH AND LOW

Lake Titicaca in South America is 12,500 feet above sea level and the Dead Sea 1,292 feet below sea level.

TOYS - GAMES AND HOBBY SUPPLIES at STEPHEN LICENCE LTD.
239 Front St. WO 8-9363

FOR YOUR NEW YEAR'S PARTY
NOISEMAKERS
BALLOONS
NOVELTIES
HATS, ETC.
SPECIAL PRICES ON QUANTITY PURCHASES
the hobby shop
191 FRONT ST. DIAL WO 2-5674

AFTER-CHRISTMAS DISCOUNT SALE
SEE OUR COMPLETE STOCK OF ALUMINUM AND STEEL
SNOW SHOVELS - SNOW PUSHERS
SNOW SHOVELS from ... $2.15
SNOW PUSHERS 21" Steel, from ... $3.15
SNOW SHOVELS Aluminum, D Handle ... $3.49
ICE CHOPPERS from ... $1.98
CAR WINDSHIELD Ice Scrapers 19c
CAR SNOW BRUSHES 49c
10 LB. ROCK SALT 49c
ALL TOYS ⅓ OFF
SALE! FIREPLACE EQUIPMENT
SCREENS — FIRE SETS — BASKETS
WEEKEND CLEARANCE 20% Off
PORTER CABLE 6½" POWER SAW Suggested list $59.95 SPECIAL $49.95
SPEEDWAY ORBITAL SANDER ONLY $24.95
CANADIAN ALUMINUM KITCHEN WARE 20% OFF
COPPER BOTTOM TEA KETTLES Suggested list $6.10 SPECIAL $4.98
CHOWN LIMITED
ENGLISH CHINA & GIFTS
HARDWARE Est. 1845
SPORTING GOODS ELECTRICAL SUPPLIES
BELLEVILLE PLAZA PHONE WO 8-6777

Got a thirst? Get a CANADIAN
Pick up your case of MOLSON CANADIAN lager beer today

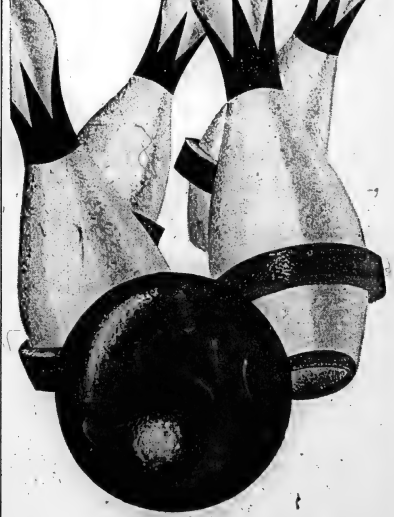

MOLSON'S
INDEPENDENT BREWERS SINCE 1786

AT THE BELLE — Gig Young and Lola Albright co-star with Elvis Presley in "Kid Galahad," action and fun-packed romantic wallop, Color by De Luxe, continuing tonight through Saturday at the Belle Theatre in Belleville.

AT THE BELLE — Elvis Presley does the twist in "Kid Galahad," action and fun-packed romantic wallop, in Color by De Luxe, continuing tonight through Saturday at the Belle Theatre in Belleville.

CJBQ Program Highlights

THURSDAY

5.50—What's Going On. Entertainment Guide — News of the social events and the sports calendar.

6.30—Classical Strings. From Vancouver, conducted by Hugh McLean.

FRIDAY

9.11—Morning Devotions.

9.30—Music and Conversation. A program mostly for the ladies.

2.03—Trans Canada Matinee from the C.B.C. studios with Pat Patterson.

7.30—Evening Rhapsody. The recorded music of the great composers.

11.06—Dancetime. Bidesway. The best of the dance bands and the combos play in the floor show on CJBQ's night club of the air.

AT THE PARK — Getting a little behind in his work is Stan Laurel with Oliver Hardy in one of their funny scenes, "The Golden Age of Comedy," now showing at the Park Theatre. On the same program, in Technicolor, Walt Disney's "Swiss Family Robinson," starring John Mills and Dorothy McGuire. Special matinee Friday at 1.30 p.m. "Golden Age of Comedy" at 1.35 - 7.45 and "Swiss Family Robinson" at 3.00 - 9.20.

AT THE PARK — All in fun . . . Beth Janet Mullins and her adoring steed enjoy their moment in the limelight — Twentieth-Century-Fox's "Swiss Family Robinson," now showing at the Park Theatre, starring John Mills, Dorothy McGuire, James MacArthur and Janet Munro. On the same program, "The Golden Age of Comedy" with Laurel and Hardy. Special matinee Friday at 1.30 p.m. "Golden Age of Comedy" at 1.35 - 7.45 and "Swiss Family Robinson" at 3.00 - 9.20.

TOP ENTERTAINMENT

FOR YOUR NEW YEAR'S PAPTY

ADMIRAL TV

"THE RUTLEDGE"

- Ultra slim cabinet
- 23" wide angle picture tube
- Bonded picture tube
- Two full fidelity speakers
- 5 year warranty on etched circuit
- Convenient all-front controls
- 18,000 volts of picture power
- Gated, automatic gain control
- Automatic overload protector
- New, swing-out vertically mounted chassis
- Push-pull, on-off control
- Admiral "Air-Space" chassis
- Full range fine tuning control
- Adjacent channel sound trap

199.95 With your working trade-in

MATCHING LEGS AVAILABLE

NO MONEY DOWN

SAVE 100. OR MORE ON THIS RCA VICTOR STEREO COMBINATION

- Modern wooden console
- FM-AM Radio
- Provision for FM Stereo Radio
- Automatic Frequency Control
- Sonetic Cartridge with Diamond Needle
- Four Speaker System
- 24 Watts Peak Music Power Output
- 17-Tube Function
- Terrific Sound Reproduction
- Factory-Sealed Cartons

Manufacturer's Suggested List 399.95

Our Price 299.95 EVEN LESS With Trade

FREE STEREO RECORDS WORTH $50.

NO MONEY DOWN

HI-FI RADIO PHONO CONSOLE

Luxurious furniture styled cabinet in quality walnut veneer finish combined with truly brilliant hi-fi performance! Twin speaker system consists of a "Woofer" and a "Tweeter" perfectly matched to give sparkling high, and full throated bass tones. 5 tube superheterodyne circuit. 4 speed British Automatic record changer. Take-off ping at rear of set for connecting to outside amplifier for true stereo sound. Measures 30" x 24" x 17½".

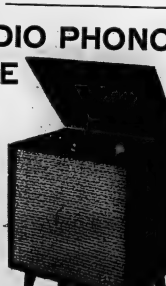

119.95 With your choice of

3 LONG PLAY RECORDS - FREE

Similar to illustration

NO MONEY DOWN

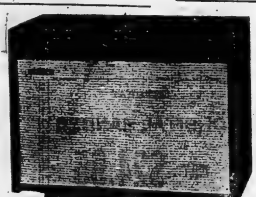

Not exactly as illustrated

CONSOLETTE STEREO-PHONO RADIO

Superb 4-speaker system. Woofer and tweeter perfectly matched to give sparkling high and rich, full-throated tone qualities — 7-tube superheterodyne circuit, all wood quality veneer cabinet in walnut.

129.95 No Money Down

BOOTH

RADIO & TELEVISION LTD.

170 FRONT ST. (Opp. City Hall) WO 8-5785

BELLEVILLE

TV—Radio Column

CBS Network Has Eight Of Top 10 in the Ratings

By CYNTHIA LOWRY

NEW YORK (AP)—A television viewer, aware that various campaigns are currently under way to "save" programs cancelled by networks, suggests another kind of effort:

"I wonder if you and some of your colleagues would undertake a crusade to stop the cleaning of teeth in the living rooms of the nation?" she writes.

I'd like to start the campaign on a slightly larger base. I'd welcome a surcease from toothbrushers—particularly that fellow who continues to scrub away at a restaurant table. But I would also like to abolish the shavers, the perspiration offenders, the respiratory sufferers, the draining sinuses, the churning stomachs, the germ-laden mouths and throats, showering and bathing men and women.

In fact, any commercial which deals with functions normally performed in the privacy of one's bathroom or bedroom—and this also includes combing of hair—is likely to be offensive to a large and perhaps old-fashioned segment of the viewing audience.

However, if television were to ban the advertising of all of these articles, stations would probably wind up/each year in the red.

TRIUMPH FOR CBS

The new Nielsen ratings confirm the continuing popularity of CBS shows—the network has eight of the top 10, with Beverly Hillbillies still far out in front. The Wizard of Oz, the Judy Garland classic, slipped into the No. 2 spot, followed by Candid Camera, Bonanza, Red Skelton, Gunsmoke, Danny Thomas, Lucille Ball, Dick Van Dyke and Ben Casey.

Meanwhile ABC, which has had a tough season as far as bit shows are concerned, is planning a major overhaul of its programs next season.

Recommended tonight:

"McHale's Navy," ABC, 9:30-10 EST—the Ernest Borgnine comedy with a delayed Christmas story; Andy Williams show, NBC, 10-11 — Tennessee Ernie Ford in his first guest appearance this season.

Movie Column

Took Two Years For Lawrence Of Arabia Film

By BOB THOMAS

HOLLYWOOD (AP)—It was the end of a long campaign for Peter O'Toole.

"Campaign is a good word for it," says the actor who is starring as Lawrence of Arabia.

"When I agreed to do this picture, they told me it would take five months," he said. "That was two years ago last October."

He had reckoned without the wiles of his employer, producer Samuel Spiegel, a man bent on perfectionism (On the Waterfront, Bridge on the River Kwai).

Theirs was not an immediate attachment.

"We met first in 1958, and Sam was unimpressed," he recalls. "When David Lean suggested me for Lawrence, Sam didn't think much of the idea. But David won him over.

"I didn't care much for Sam at first, either. But I must say I have grown to like him. Sam is a burglar, of course. But he has the face of a burglar, and that's his charm. Other producers can be burglars but they don't look like it."

It should be added that "burglar" is a show biz term of semi-endearment for a sharp operator who generally gets the best of a deal.

O'Toole is an outspoken type. He is a rangy fellow with taffy-colored hair and casual dress. He is also one of England's best young (29) actors.

This was his first trip to Hollywood.

Would he be willing to work here?

"Yes. I have worked in other deserts. I have even worked in Stratford-on-Avon."

He made it plain that he considered the Bard's birthplace a cultural desert.

"A terrible place," he says. "I spent nine of the worst months of my life there. It is devoted to commercialising the name of a pretty good script writer. Have you tried a Shakespeare-burger? You can get one there.

"The plays are well done at Stratford, but the theatre is a monstrosity. It looks like a large toilet. George Bernard Shaw, who hated Shakespeare, kept the designer a one-word message: 'Congratulations.'"

King of the Hill

Another new king has been crowned at the Bowl-O-Drome. Leo St. Louis averaged 287 a game for 5 games in the challenge roll-off and then came up with 807 for three to Labelle's 803 to de-throne King Labelle.

St. Louis also cracked the 8-in-a-row to win the Pot-of-Gold ($25.00). Wes Andrews had the second highest string of strikes, 6 in a row, to win a 27-pound turkey.

In the game that Leo St. Louis had the eight in a row, he finished with a 403.

There were seven 300 games rolled: Bill Lott 328, Cec Hardwick 327, Wes Andrews 308, Leo LaBelle 320 and 300, Ron Saylor 301 and Leo St. Louis 308.

THEATRE FEATURE TIMES

AT THE BELLE — Elvis Presley as "Kid Galahad," with Gig Young, Lola Albright, Wm. Bendix, Charles Bronson, in Color by De Luxe. 2.30; 7.30; 9.45.

AT THE PARK—Golden Age of Comedy," Laurel and Hardy, Will Rogers, Ben Turpin, Harry Langdon. 1.35 - 7.45; Color, Walt Disney's "Swiss Family Robinson," John Mills, Dorothy McGuire, 3.00-9.20.

Park

NOW SHOWING

2 FAMILY HITS!

MATINEE AT 1.30 - DOORS OPEN 12.45

LIFE is a wonderful picture spread says:

"SOME OF THE FINEST SIGHT GAGS FROM WHAT MANY PEOPLE CONSIDER THE FUNNIEST PICTURES EVER FILMED!"

GOLDEN AGE OF COMEDY

Laurel and Hardy
Will Rogers
Ben Turpin
Carole Lombard

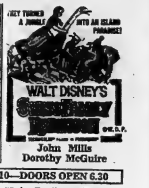

WALT DISNEY'S SWISS FAMILY ROBINSON

John Mills
Dorothy McGuire

EVE. SHOW STARTS 7.10—DOORS OPEN 6.30

"Golden Age of Comedy" 7.45 - "Swiss Family Robinson" 9.20

Bring The Children or Send Them — CHILDREN 25c

SINGING — LOVING — TWISTING!

In WARNER COMPANY production

ELVIS Presley

in KID Galahad

ELVIS RINGS THE BELL WITH A SWINGIN' BOXING HITS!

GIG YOUNG LOLA ALBRIGHT JOAN BLACKMAN CHARLES BRONSON

Produced by DAVID WEISBART Directed by PHIL KARLSON Screenplay by WILLIAM FAY Released thru UNITED ARTISTS

LAST THREE DAYS

BELLE A FAMOUS PLAYERS THEATRE

SMOKE IN THE LODGE

COLOR DE LUXE

Daily 2:00 - 7:00 - 9:00 — Children 25c Anytime

NEW YEARS EVE Frolic

BELLE — 11.30 P.M. — DOORS 11.00 P.M.

MAKE UP A PARTY — THE BEST EVER!

We'll have Hats, Balloons and Horns to Blow in the New Year—Open 'til the wee small hours.

Preview Presentation — ONE SHOWING ONLY!

JERRY'S LOUDEST LAUGHING HIT!

IT'S Jerry Lewis ONLY MONEY

Only Actual Smiling Sold

NO GREATER LAUGH FOR LOVE OR MONEY

Admission $1.—Tickets now on sale at Belle Box Office

May Run Against Packers

Giants Cautious But Confident

By JACK HAND

NEW YORK (AP) — When coach Allie Sherman says he hopes to have a balanced attack in Sunday's National Football League title game here against Green Bay, that means New York Giants hope to give passer Y. A. Tittle an assist by running against the tough Packers.

Impossible to run against the Packers, you say?

Los Angeles Rams ran against them for 207 yards in the last game of the season. Detroit Lions moved 153 yards on the ground against the Packers Thanksgiving Day but managed only 91 yards against the Giants earlier.

Sherman is the cautious type. He wouldn't admit his club still bears the mental bruises of its 1961 title game with the Packers if their 37-0 score wasn't hanging up for all to read.

"We know what we want to do Sunday," he said Wednesday. "We'll find out in the game what we can do."

FIFTH GAME CAUTIOUS

The Giants are walking on eggs, trying to avoid any quote that would give ammunition to coach Vince Lombardi to fire up his Packers.

"We assume they will be tougher," said Sherman.

Alex Webster of the Giants, a former Montreal Alouette fullback, echoed the same thoughts when he said: "They still are the same ball club. They should be better, playing together another year."

Lombardi, who is also being cautious in his predictions at the Packers camp at Green Bay, Wis., says: "It looks as though we'll be ready—but so will they."

The Packers romped through Wednesday's workout muffled in ski masks, protection against the coldest weather in Green Bay's history. It was 14 below when they took the field.

But one warm spot was the effort of halfback Paul Hornung. Hampered most of the season with a twisted knee, he was running as well as he has at any time this year.

For the first time in more than two months, Hornung was booming long placement kicks.

GIANTS CHANGED

The Giants are not the same club that met the Packers last year. For instance, two of the four backs are different. A year ago it was Joel Wells, another former Alouette now retired, teamed up with Webster at running back and Kyle Rote, now backfield coach, as flanker.

Phil King, hobbled by injuries since he was drafted by the Giants in 1956, has taken over the left half or running back slot next to Webster. It has been a slow, painful struggle for King but he has made it. King showed Paul Dudley and Johnny Counts out of the way to take over the job when Sherman decided to go with his "big back" attack.

King has carried the ball 106 times for 460 yards, second among the Giants to Webster's 743 yards on 207 carries and better than any Packer except Jim Taylor.

"I got my chance this year and now I've got to make good in the big game," says King.

But passing remains the key of the Giants' attack. Tittle broke the league record with 36 touchdown passes and connected with 200 of 375 for 3,224 yards.

GETS BASEBALL POST

FORT LAUDERDALE, Fla. (AP)—Leo E. Cloutier, sports editor of the New Hampshire Sunday News of Manchester, has been appointed general manager and executive vice-president of the Richmond, Va., Class AAA farm club of New York Yankees, it was announced Wednesday. Cloutier succeeds Gerry Waring of Columbus, Ohio, who will remain with the club as assistant general manager.

Racetrack Barn Burns

Man, 18 Horses Die In Fire

BUFFALO, N.Y. (AP) — A spectacular fire in the main barn at Buffalo Raceway in nearby Hamburg killed a man and claimed 18 standardbreds Wednesday night.

The dead man was Robert Wimberley, 55, of Philadelphia, who inhaled smoke while leading some of the trotters and pacers to safety.

The cause of the fire was not determined immediately.

Firemen said the fire broke out in the main section of the three-part barn where upwards of 110 horses are stabled during the harness season. A track spokesman said about 80 horses were stabled for the winter at the time of the blaze.

Fire walls were credited with preventing the fire from spreading. The barn is located in the backstretch of the half-mile track at the county fairgrounds.

The spokesman said the damage to the barn was estimated at $60,000. The loss in horses could not immediately be determined.

HORSES STAMPEDE

Several horses broke loose from the barn in panic and raced around the fairgrounds. Some were reported to have left the grounds.

Six horses trained by Mike Metcalfe were lost in the fire. They were Yankee Ace, Bonny Jan, Singing Frisco, Frisco White, Baron Seifi and Meadow Wood.

William Kingsland, Buffalo owner and trainer, lost five horses—Terry Noon, Barb Darrow, Happy Hec, Oyster and Mary's Chance. Another owner-trainer, Jack Schenck of Buffalo, lost Hig Wheel and Sinful Hee.

It was the second fire at the track in less than a year. Last New Year's Day, 18 horses died in another barn, causing an estimated loss of $100,000 in standardbreds and $40,000 to the stable.

Twenty-eight horses and a groom died in a fire at Batavia Downs, another New York State harness track last Oct. 14.

Scores Three Against Kingston

Berenson Sparks Habs

By THE CANADIAN PRESS

Big Seven

The National Hockey League's top goal-getter, Toronto's Frank Mahovlich, led Maple Leafs to a 5-4 victory over Detroit Wednesday Night with a goal and three assists, to take over sole possession of first place in the individual points race.

The left winger's performance boosted his points total to 36—a four-point lead over runner-up Andy Bathgate of New York, idle Wednesday.

The Toronto-Detroit game was the only NHL action Wednesday and did not affect the positions of the remainder of the big seven.

Boston's Johnny Bucyk, Chicago's Stank Mikita and Detroit's Gordie Howe remain tied for third place with 31 points apiece.

Murray Oliver of Boston is sixth with 30 and Chicago's Ab McDonald seventh with 29.

The eaders!

	G	A	Pts
Mahovlich, Toronto	22	14	36
Baibgate, New York	14	18	32
Bucyck, Boston	16	17	31
Mikita, Chicago	13	18	31
Howe, Detroit	13	18	31
Oliver, Boston	11	19	30
McDonald, Chicago	12	17	29
Delvecchio, Detroit	7	22	29

Gordon (Red) Berenson scored intent on proving Montreal Canadiens were wrong in shipping him to the minors.

The National Hockey League Canadiens shipped their prize rookie to Hull-Ottawa Canadiens in the Eastern Professional Hockey League 11 games ago but he didn't waste any time sulking.

The fleet redhead, a graduate of U.S. college hockey, has been one of the driving forces in Hull's climb past Kingston Frontenacs in the EPHL race.

Berenson scored three goals Wednesday night to give Hull-Ottawa a 5-3 win over Frontenacs at Kingston to move Canadiens four points ahead of Frontenacs in first place.

In his 11 games Berenson has scored nine goals and 10 assists.

While the Habs have received a lift, the Frontenacs have been in a horrible slump. In the early part of the season the Kingston crew had things pretty much its own way but now has lost six in a row.

The Frontenacs led 1-0 mid way through the first period but fell behind rapidly.

Norm Beaudin and Bob Elliott scored the other Canadien goals. Red Ouellette, Dick Cherry and rookie Jeannot Gilbert were the Kingston marksmen.

Goyette Suffers Broken Leg

CHICAGO (AP) — Forward Phil Goyette of Montreal Canadiens suffered a fracture of the right leg against Chicago Black Hawks Tuesday night and probably will miss the rest of the National Hockey League season.

A cast was placed on Goyette's injured leg in hospital Wednesday after his collision with Chicago's Eric Nesterenko as Montreal trimmed the first-place Hawks 6-0.

Also in hospital was the Black Hawks' Elmer Vasko, receiving further treatment for an ankle injured two weeks ago. Vasko will remain in the hospital for several days.

Goyette was injured on a third-period scramble along the boards and was carried from the Chicago rink on a stretcher.

Win Second Game At Brno

Quakers Defeat Czechs 5-2

PRAGUE — The touring Saskatoon Quakers defeated the ZKL team of Brno 5-3 in an exhibition hockey game Wednesday night before 11,000 fans who filled the Brno arena to capacity.

Herb Jeffrey scored two for the Canadians with other tallies going to Jackie McLeod, Charlie Goodwin and George Konick. Vasey and Winkler scored for the Czech team.

Jeffrey scored his first in the 12th minute, giving Quakers a lead that lasted through the first period. He scored again in the second period but Vanek's tally came eight minutes later and the second period ended 2-1.

Winkler tied the score in the third but tallies by McLeod, Goodwin and Konick put the Canadians with a comfortable lead.

The Quakers were given 19 penalties compared to six for the Czechs, who scored one of their goals while the Quakers were two men short.

A broadcast by Radio Prague, monitored in Vienna, said "the Czech players played carefully in order not to risk injuries."

The victory was the second in five games for the Canadians against the Czechs. The defeat was the first of the season for the ZKL team, six of whose players are on the national team.

ZKL is the seven-time champion of the Czech No. 1 league. Next to Czechoslovakia's national hockey team, it is considered the country's best.

Bobby Hull Honored

Maury Wills, Man of Year

NEW YORK (AP) — Maury Wills of Los Angeles Dodgers has been named Man of the Year in sports by Sport magazine for stealing 104 bases during the major league baseball season.

Other athletes honored in their particular fields included: Jim Taylor of Green Bay, pro football; Wilt Chamberlain of San Francisco, pro basketball; Bobby Hull of Chicago, pro hockey; Dick Tiger, boxing; Arnold Palmer, golf; Rod Laver, tennis; Willie Shoemaker, horse racing; Peter Snell, track and field; Bobby Bell, Minnesota, college football; Pat Hogue, Cincinnati, college baseball; and Chet Jastremski, Indiana, swimming.

THIS WHISKY KEEPS ITS FLAVOUR

GOLD STRIPE

Even melting ice cubes can't dilute the true taste of Adams Gold Stripe. It will keep its flavour to the very bottom of the glass—the mark of a great whisky. So next time you buy, try mellow custom-blended Gold Stripe you'll enjoy its lasting flavour.

Adams GOLD STRIPE CANADIAN RYE WHISKY

THOMAS ADAMS DISTILLERS LIMITED, TORONTO, ONT.

NEW & USED SKATES HOCKEY & FIGURE

Hockey Equipment at STEPHEN LICENCE LTD.

299 Front St. WO 8-8363

BEAVER'S BIG ANNUAL SALE

DO IT NOW

EXCLUSIVE AT BEAVER PANELLING

CARLOAD VOLUME SAVING

CHAMPAGNE CHERRYWOOD

3.97 4'x8' 4'x7' Panel 4.57

DELIVERED

"Champagne", a decorator color tone that goes with any color scheme. A splendid combination cherrywood grained in champagne. Attractive cherry is random grooved for modern plank effect . . . exclusive at Beaver. Another Carload Volume Saving. FREE DELIVERY . . . ANY QUANTITY.

'BATIK' MAHOGANY

GENUINE LUAN MAHOGANY PLYWOOD . . . PREFINISHED SATIN SMOOTH

EXCLUSIVE VALUE

Batik is not just random grooved plywood, it's random grooved and selectively textured for wall color uniformity. No sanding, matching or finishing required . . . you just nail it on. FREE DELIVERY . . . ANY QUANTITY

5.49 4'x7' Panel 4'x8' 6.25 DELIVERED

Matching Mahogany trim for a finished room available at Beaver Lumber.

CEILING TILE

White, Tongue and Groove

93¼c EACH

Carton Lots only 64 tile per carton (64 sq. ft. coverage)

CARLOAD SAVING

Full 1/2" insulating thickness, popular 12"x12" tiles, tongue and grooved for accurate and easy application. Prefinished white ready to apply. Another carload volume saving.

Wall and Ceiling STRAPPING

1x2 Bundled
8-7's 98c
7-8's ..... 88c bdle.

Special PARTITION STUDS

2x4x7' ..... 39c each
2x4x8' ..... 55c each

ARMSTRONG VINYL ASBESTOS FLOOR TILE

93¼c EACH

Carton Lots 96 tile per carton (Coverage 96 sq. ft.)

Famous Armstrong EXCELON vinyl tile that you can install with a hammer and scissors anywhere in your home. Colors: Beige, Rainbow Taupe, Hawaiian Beige, Snow Gold and other color trend colors.

PLYWOOD POPLAR TILE UNDERLAY 4'x8' sheet 98c

MASONITE TILE UNDERLAY 3'x4' sheets 79c

VALUES and HELP!

New Year! A good time to get things done around the home . . . Beaver Lumber is ready with help, ideas and carload values.

UTILITY HARDBOARD 1.49 Per 4'x8' sheet

FREE REC ROOM "HOW TO DO IT" KITS

Step-by-step Better Homes and Gardens illustrated booklets tells how to build your rec room . . . plus helpful ideas and information.

PAINT

Crown Diamond Brand LIMITED QUANTITY

196 Quarts Only ..... Each 49c
18 Gallons Only ..... Each 99c

Various Colors

PAINT CLEARANCE

INTERIOR LATEX PAINT

Quarts 1.98
Gallons 6.88

GLOSS — SEMI-GLOSS WALLHIDE

Quarts 2.25
Gallons 7.77

ROLLER TRAYS .99c

MIAMI CAREY RANGE HOODS

Good House Keeping seal rated kitchen hood with extra quiet 3 speed fan, removable large aluminum filter for maximum efficiency. Factory wired and ready to install. COPPERTONE FINISH. 54" STAINLESS-STEEL $64.95.

MIAMI CAREY MEDICINE CABINETS

One piece steel body unit. Crystal finish enamel finish. Stainless steel trim. Plate mirror doors. Fully adjustable, will mate, interchange easily. CLIMAX Model ..... 12.95 DUETTE Model ..... 23.95 DUETTE Princess 31.95

VELVET "1000" ACOUSTICAL TILE

Velvet white prefinished 12"x12" tile with over 1000 sound absorbing holes for maximum insulation. Carton (32 pcs.) 64 tile per carton (64 sq. ft. coverage).

CARLOAD VOLUME SAVING

13½c a sq. ft.

SELF-STORING Wood Combination DOORS with Aluminum Insert

2'8" x 6'8"

Only 19.95 Hardware Extra

S-T-R-E-T-C-H YOUR BUDGET

NOTHING TO PAY 'TIL JUNE

On the convenient deferred payment budget plan. Terms as low as $5 a month to help you stretch your budget. Enjoy your home improvements now.

DEPENDABLE QUALITY AND SERVICE

TRENTON BELLEVILLE 10 STEWART DR. 181 CHURCH ST. EX 2-1501 WO 2-4535

BEAVER LUMBER

COMING EVENTS

TEEN DANCE HOLLOWAY Street United Church, December 27, 8-11 p.m. Admission 75 cents. Sponsored by Hollow-ay 121-3

EUCHRE PARTY TONIGHT, Thursday, December 27, 8 p.m. at the Engineers' Hall, Pine Street. Admission 50c 122-3

SOCIAL EVENING, EVERY Friday, Orange Hall, Church Street, 8 p.m. sharp. Special prizes Jackpot Admission 50c. Everyone is town. Jan-7-er-th-1-tf

SOCIAL EVENING, KNIGHTS OF Columbus Hall, 8:30 p.m. Euchre Party Thursday at 8:00 p.m. Special prizes. Fun for all. Admission 25c. Everybody welcome. A220-27-er-th-tf

CELEBRATE NEW YEARS EVE! The Popular Commodores Orchestra, Club Commodore. Auld favours. Tickets on sale, Ed Thomas Tobacco Store, Belleville and Dover's Men's wear, Trenton. Only limited number tickets available. Plan early to attend. D-26-30-31-tf

SCHOOL FOR SCANDAL O'KEEFE Centre, Tuesday, Wednesday, Matinee for matinee trips. Wednesday, January 16, Saturday, January 19, at Thomas' Cigar Store, Downtown. D30-tf

TURKEYS, TURKEYS, TURKEYS. Don't forget Social Evening at Knights of Columbus Hall, sesame Holy Name Society, Saturday night, 8 p.m. Good prizes. Door prizes. A[illegible]-er-tf

ORGAN MUSIC AT WAVERLY Inn, Roseland, every Friday night; Saturday afternoon and night. 127-3

TOM'S SATURDAY NITE JAMboree at Tom's County Corners. Make up a party, have fun, keep fit, square dance. For reserva-tions call WO 3-1181. C3-5-er-w-f-tf

WANTED—FEMALE

CLERK - TYPIST

FOR MEDICAL DEPARTMENT OF HOSPITAL

Preferably With Previous Office Experience

CALL

Personnel Officer
Belleville General Hospital

M27-tf

ESTIMATOR FOR RE-UPHOLstering and custom work for Belleville and district. Experience necessary. Apply Belleville Furniture Manufacturing Co. Ltd., in person or by letter. Kennedy Volunteerland, 56 Walton Blvd. Port Hope, Ont. D27-tf

WANTED

YOUNG MAN FOR SERVICE station. Must have fairly good education, able to meet public, between 18 and 20. Apply in own handwriting to

YOU'LL LIKE OUR SERVICE. Marshall Rex Estate, 20 McDonald Gardens. 122-3

WE WILL PAY CASH FOR YOUR piano. Phone WO 8-6403 Canada's Finest Pianos. S13-er-o-n-r-tf

ST. JAMES FURNITURE AUCtion, immediately, all types of used furniture and appliances, highest prices paid for quality goods. Call... M-tf

WANTED, PIANOS IN EXchange for organs or cash. V. M. Barnes Co. WO 8-3231. M225-tf

EMPLOYMENT WANTED

PAINTING AND INTERIOR DECorating. Free estimates and reasonable rates. WO 8-7441. N26-1m

ACCOMMODATIONS WANTED

1 OR 2 BEDROOM APARTMENT. West Hill preferred. Phone WO 2-1227. D30-tf

ROOMS

ROOM FOR GENTLEMAN, NEAR shopping centre. Well furnished. Own entrance to parking lot. Share refrigerator, 3-piece bathroom. 104 Harriman WO 8-6447. N26-tf

ROOM AND BOARD

LARGE FRONT BEDROOM WITH board. Gentleman. WO 8-8017. D27-21

BOARDERS

WILL TAKE BOARDERS. $12 weekly. Home cooking. Breakfast, lunch, lunches if desired. WO 2-4590. D14-tf

FRESH FISH

LAKE ONTARIO LARGE SMELT dressed Bullheads, dressed White Fish. Phone, or call at Quinte Fisheries. WO 8-6104. M273-1

4-ROOM APARTMENT WITH bath, private entrance, unfurnished. Immediate possession. Apply Victoria and Grey Trust. WO 8-6417. N16-tf

CLOCK & WATCH REPAIR

HENK BINTEMA, 62 DUNDAS Street East, opposite Odeon Theatre. Fast service on all kinds of clocks and watches. D14-tfn

TO LET

FURNISHED MODERN HOME FOR RENT

FOR JANUARY, FEBRUARY, MARCH

PHONE WO 2-7189

D27-tfl

TO LET

4-BEDROOM BRICK HOUSE, OIL heated. Garage. Available January 4th. WO 8-6625. D24-3t

3-BEDROOM, HEATED, UPPER Duplex, West Hill. $70. WO 8-6625 after 5 p.m. D24-3t

ONLY $45 MONTHLY

for this 5-room completely self-contained

APARTMENT

central location on East Hill. This apartment is in good condition and well decorated. Immediate occupancy.

WO 2-6319

D-tf

MODERN CENTRALLY LOCATED OFFICE SPACE. Robertson's Block — Front Street. Centrally heated. Inspection can be arranged by calling

D. J. WHALEN

Real Estate Broker

229 FRONT STREET
WO 8-6418
F18-er-o-n-r-tf

3-ROOM APARTMENT, COMfortable bath, first floor, newly decorated, central, West Hill. WO 8-6625. D27-3t

3-ROOM UPPER DUPLEX, HEATed, West Hill. Available January 1st. Will furnish if necessary. WO 8-6625. D24-3t

LARGE 3-BEDROOM HOUSE, Dundas West. $100. Bridal Suite. WO 8-6795. D27-2t

3-ROOM UPSTAIRS APARTment. Private bath. Heavy duty wiring. Newly decorated. Available Jan. 1st. WO 8-6491. D27-3t

MODERN 3-BEDROOM BUNGalow, Dundas West. Available January 1st. Phone Peters & Co. at once. WO 8-6417. D3-tf

3-ROOM APARTMENT. PRIVATE bath, heated. Apply 245 Dundas West. WO 8-6917. D3-tf

5-ROOM APARTMENT. PRIVATE bath, heated. Apply 245 Dundas West. WO 8-6917. D3-tf

4-ROOM APARTMENTS, UPPER and lower. Heated. Oil burners. Available Jan. 1st. WO 8-6974. D3-1m

MODERN 2-BEDROOM APARTMENT with bath. Private entrance. Unfurnished. Cambridge Street. WO 8-5344 D4-tf

SIX LARGE ROOMS, HEATED apartment, $85. Immediate possession. 296 Chatham WO 8-6946 after 2:30. N20-tf

UNFURNISHED LIGHT HOUSEkeeping 3-room suite. Newly decorated. East Hill district. 6 blocks from post office. Light, heat and water included. $115 month. Adults only. WO 8-6041 D27-tf

RENTALS MARSHALL Estate, 20 MacDonald Gardens. WO 2-3424. M-tf

3 ROOMS, HEATED. $11 WEEKly. WO 8-6491. D27-3t

A HOME AWAY FROM HOME. 1 M.A.B. 70 Campbell St. Single rooms. Reasonable rates. S5-tf

1 LARGE, WARM, COMFORTable furnished room. Suit gentleman. Adelaide. WO 8-6256. N26-1m

SELF - CONTAINED, GROUND floor apartment. Utility room. All conveniences. Available Jan. 1st. D24-3t

FURNISHED BACHELOR APARTment. Modern apartment building. Heat, hot water supplied. Immediately. WO 8-6472 after 5 p.m. D19-tf

MODERN HEATED APARTMENT. Downtown location. Stove, refrigerator, television hook-up supplied. $75. WO 8-6491. D3-tf

PAY JANUARY, AVAILABLE immediately. Private, 3-room modern apartment. Self-contained. Heated. Phone WO 8-3931. D10-tf

215, CO. 2 GROUND FLOOR flat; contained apt. Stove and refrigerator; full laundry facility. WO 2-0213. D27-tf

3 SMALL APARTMENTS, 1 FURnished. $12 a week. Phone WO 8-6426. N22-tf

HOUSE, 185 STATION STREET. $50 monthly. WO 8-6926. D12-tf

ATTRACTIVE

FURNISHED

APARTMENT

COMPLETELY EQUIPPED FOR TWO

HEATED, 1 BEDROOM BASEMENT. PRIVATE BATH. AUTOMATIC WASHER, TV OUTLET. RENTAL $18 A WEEK. AVAILABLE IMMEDIATELY.

$18. WEEKLY

PHONE WO 8-7097

DH-6-tf

TWO-ROOM OFFICE SUITES. From. Immediate possession. Apply Victoria and Grey WO 8-6417. N16-tf

2-BEDROOM APARTMENT, unfurnished. Suitable for newlyweds or monthly. WO 8-6926. H23-tf

APARTMENT, MODERN, 1-BEDroom, heated. Immediate possession. Apply 245 Dundas West. WO 8-6491. D17-tf

COSY, 2-ROOM UPPER APARTment, heated. Private entrance. Central. WO 2-6218. D16-tf

3-ROOM FURNISHED, LIGHT housekeeping apartment. Heated. Private entrance. WO 2-5002 after 6 p.m. D27-tf

RED - SITTING ROOM AND small apartment. Completely furnished and heated. Share bath. Phone WO 8-6926 after 5 p.m. D12-tf

LOWER DUPLEX, 2 BEDROOMS. Unheated. 320 John Street. $40 monthly. WO 8-6926 D27-tf

WOODWORKING

BERT HILES CONSTRUCTION All types of home improvement, cabinet work, formica, patio slabs, fences. Free estimates. WO 8-6126. 7-tfn

FOR SALE

USED TRIANG TRAIN. PERFECT condition. WO 2-6645. D24-3t

STRAW, WIRE BALES. CAN DEliver. Also 20 Pontiac, 2-door. Very cheap. Reasonable or will accept Ford or Ferguson tractor in trade. Gerald Cooney, Stirling. KE 2-2777. C3-tf

DRESSER, ETTS BRUSH. COMB and hairbrush set. Like new. Used only a few times. $2.95 to $23.95. See them at Wyman's. D6-1m

17" PORTABLE TV. GOOD CONdition. Phone WO 2-1227. D12-tf

SHOTGUNS, AMMUNITION, hunting clothes, rifles, revolvers, decoys, flints, custom gunstocking. Cy Sam Gun Shop, Bridge Street. A12-tf

GUNS BOUGHT, SOLD, TRADED or pawned. Fishing tackle, licenses. We buy furs. Jack's Sporting Goods, Sport Shop. WO 8-6491. J-26-tf

VACUUM CLEANER REPAIRS. All makes. Service at special pick-up and delivery. Phone 1179 Front Street. WO 8-3785. D7-1m

SLIDING TREBLE SHRUBBERY screens, wire mesh, 3 sizes. Also wire mesh for garden. Phone West Belleville Trees. WO 8-6491. A231-tf

WINTER CLOTHING AND SHOES for men, women and children. Ill. Carnes, 79 Dundas East. New and used clothing. J-tf

SKATES, HOLLOW GROUND, all kinds. Used or new. Skates, knives and other tools sharpened. Bert Hiles. WO 8-6126. 7-tfn

POTATO SPECIAL. ONTARIO No. 1's, $2.50 per 21 st storage, while they last. 1 mile south of Consecon, Fairview. 1 mile east of Belleville. N29-1m

MEALS FOR COLD WEATHER - - -

COOKING BEANS
(Large and Small)
1 lb. 20c
6 lbs. $1.00

SOUP PEAS
2 lbs. 25c
10 lbs. $1.00

BABY LIMA BEANS
1 lb. 25c

BISHOP SEEDS LTD.
81 STATION STREET
WO 8-3533
N28-er-w-f-tf

SALE
OF
USED TRACTORS

CAN BE BOUGHT NOW
INTEREST FREE
FOR 6 MONTHS

1 1960, 65 Diesel Deluxe M.F. Used 1,000 hrs. New guarantee ..... $3,600.
1 1959, 35 Diesel Deluxe. Guaranteed ..... $2,200.
1 1957 Diesel Massey Ferguson ..... $1,800.
1 1956 M.F. Gas Deluxe $1,900.
1 1957 M.F. Gas Deluxe $1,700.
2 1960, 311B Cases, used 800 hrs. each ..... $2,200.
2 2045 Ferguson, Complete overhaul ..... $1,000.
1 Ford Ferguson, from ..... $450. to $650.
1 Ford Tractor, 1949-51, from ..... $600. to $800.
2 44 Massey, gasoline, each ..... $700.
1 44 Massey, Diesel. Excellent ..... $1,600.
1 Super C.C., cult. and plow ..... $950.
1 W 6 International .. $1,200.

And Several Others Not Listed As Well as a Good Line of Used Manure Spreaders

Morton's
Sales and Service
BLOOMFIELD, ONT.
GR 6-3133
D14-18-21-27

NEW YEAR'S

SPECIALS

LATEST MODEL
MELBOURNE FLANNEL
SUITS

$19.99

ALL WOOL LAMINATED
TOPCOATS

$18.88

SURPLUS
DEPT. STORE
205 FRONT ST. — WO 2-4947

ALUMINUM STORM AND screen doors. Full inch thick. Also aluminum windows. Phone 518. Free Estimates. H. Stevens. 7-tfn

CLASSIFIED ADVTS.

FOR SALE

GUN CABINETS FOR SALE. WO 2-5995. D27-3t

JOHN THE LEWIS CO.

ANNOUNCES

That All
Brooks Quality
FIRESIDE EQUIPMENT
Is Now Being Sold At
25% DISCOUNT
WO 8-5525
265 FRONT STREET
D25-tf

CHISHOLM'S
(ROSLIN) LTD.

1837 to 1962
125 YEARS OF SERVICE
"From Tree to Finished Product"

BUILDING MATERIALS
REC ROOMS
REMODELLING

COMPETITIVE PRICES
FINANCING
FREE ESTIMATES

ROSLIN - ONT.
PHONE TWEED 190
For All Your Building Needs
N28-tf

¾" Electric Drills $12.95
Band Saws $12.25
4" Jointer & Planer $44.95
Electric Sander $18.45

NO MONEY DOWN
CANADIAN TIRE
WO 8-6701

APPLES. PHONE WO 8-6182. We deliver. D27-1m

200 BUSHELS RODNEY GOLD. Sprayed for weeds. WO 8-6706. D11-tf

APPLES, FANCY AND CEE grade. Spies, Greenings, Sweets. Snows. WO 2-1000. D11-tf

FRESH DRESSED WHITEFISH. Lake Trout and Pickerel. Fred Anne Flaherty WO 8-6126. N20-tf

SKATES, NEW AND USED. Exchange, Hockey, Sharpened. Stephen Licence Ltd. 360 Front Street. O16-tf

PETS FOR SALE

DACHSHUND PUPS, BEAUTIful sable Beagle pups. Ready for Christmas. 9 Bailey Street. D27-1m

POODLES, POODLES, POODLES. Standard, Kennel Registered, Canadian Kennel Club miniature poodles of irresistible charm and people. Quality and elegance in all colours from show stock. WO 8-6310. N26-1m

AUTOMOTIVE

1962 VOLKSWAGEN

Deluxe. Turquoise. One owner. Very low mileage. Just like new.

FOR JUST $1,850.00

SEE THIS CAR AT
510 DUNDAS ST. EAST

Moorman Motor Sales
SUPERTEST STATION
Right Next to Woodland Cleaners
WO 2-5222
D27-2t

1962 WASH. RAMBLER AMERIcan, 4-door, low mileage. Can be seen at Anthony's Gulf Service Station, corner of Coleman and Dundas. D27-2t

1957 VOLKSWAGEN VAN

Real Good
Cheap Transportation

FOR JUST $795.

SEE THIS CAR AT
510 DUNDAS ST. EAST

Moorman Motor Sales
SUPERTEST STATION
Right Next to Woodland Cleaners
WO 2-5222
D27-2t

'33 METEOR DELUXE SEDAN. Fully equipped. Automatic. Local owner, will sacrifice. WO 2-6445. D27-2t

1963 CHEVROLET, 10,000 MILES under warranty. New condition. Reasonably priced. Phone WO 2-3036. D27-2t

1957 PLYMOUTH

Belvedere, 4-door Sedan. Automatic V-8, radio, side mirrors, electric wipers, turn signals, new tires. Perfect condition. Showroom condition.

ONLY $895.

SEE THIS CAR AT
510 DUNDAS ST. EAST

Moorman Motor Sales
SUPERTEST STATION
Right Next to Woodland Cleaners
WO 2-5222
D27-2t

AUTOMOTIVE

BATTERY RENTAL
SERVICE
AVAILABLE
Give Us a Call
CANADIAN TIRE
WO 8-6701
D13-tf

1958 PONTIAC

Laurentian Ranchwagon
Full Power with Radio
Immaculate

AT
$1,750.
A BARGAIN!

SEE THIS CAR AT
510 DUNDAS ST. EAST

Moorman Motor Sales
SUPERTEST STATION
Right Next to Woodland Cleaners
WO 2-5222
D27-2t

'62 BUICK—LeSABRE SEDAN. Automatic, power equipment, 4 tires, radio, turning signals, heater. Low mileage. WO 8-6138. D27-2t

'57 FORD SEDAN. LIKE NEW. Very low mileage. This car must be seen to be appreciated. Would accept part trade. 1-ton truck on trade. WO 2-6445. D27-2t

FRONT END ALIGNMENT
ONLY $6.95
John Bean Computerized
WHEEL BALANCING
$1.25 per wheel
Save up to 50% on Parts
YOU SAVE MORE AT
CANADIAN TIRE
WO 8-6701
S15-er-tu-th-a-tf

1962 VOLKSWAGEN

Deluxe. Red. One owner. Many extras. Low mileage.

ONLY $1,895.00

AT
510 DUNDAS ST. EAST

Moorman Motor Sales
SUPERTEST STATION
Right Next to Woodland Cleaners
WO 2-5222
D27-2t

'58 VOLKSWAGEN, DELUXE. Very good shape. $795 or best offer. WO 8-7853 after 3 p.m. and week-ends. D27-2t

DINING ROOMS

Our new, modern Banquet Room at reasonable rates, available for luncheons, sales forces and special occasions. WO 8-6613. Belleville Restaurant. O18-er-th-f-a-tf

DINING ROOMS

JIM'S PLACE DINING ROOM
TURKEY ... TURKEY
TURKEY
$1.75 a Plate Including Salads, Dessert and Beverage
$2.00 — ALL YOU CAN EAT
Full Course Dinner
PHONE WO 2-0147
D22-27-29

REAL ESTATE FOR SALE

MARSHALL REAL ESTATE HAS qualified, highly efficient salesladies. WO 2-8282.

NORTHWOOD
CRESCENT

Drive around this lovely neighborhood and see the environment that can be yours. We have for sale one of the nicest homes in the Crescent. It is situated on the finest place. Large living room with wall to wall broadloom on ground floor plus full basement recreation room. Fireplace in cozy living room. Be sure and see this one.

FEEL FREE
IN '63

Get away from the renting business. Why buy for someone else? Let us help you show you how easy it is to own your own home.

GERALD
JOYCE
REALTY LIMITED
274 FRONT STREET
PHONE WO 8-5858
OPEN EVENINGS UNTIL 9 P.M.

TRI-PLEX SOLID BRICK. 95% rental of $200 monthly income. Low down payment. Price $13,500. WO 8-5858. D6-tf

MARSHALL REAL ESTATE. Your Real Estate service. WO 2-8282.

Comfort Engineered
HOMES
BY
Maurice H.
Rollins
Const. Ltd.
NOW HAVE
50% MORE INSULATION

MARSHALL REAL ESTATE CAN offer you limitless opportunities. 65 Seiler Avenue. WO 2-8282.

REAL ESTATE FOR SALE

Fox and Fox

REAL ESTATE BROKERS

$500. DOWN PAYMENT

3-bedroom home on very large lot, ½ near school. Excellent value, immediate possession.

OFFICE:
84 NORTH DUFFERIN GARDENS
WO 8-3744 — WO 8-3803

W. J. McCORMICK
REALTY LIMITED

ACT FAST
ON THIS ONE!

WELLINGTON CRESCENT. MOST POPULAR LOCATION ON THE WEST HILL.

Clay Brick, 2-bedroom bungalow with professionally finished 28' recreation room, including woodburning fireplace. This won't last long. Call tonight. We have the key. Asking price $11,900.00.

W. J.
McCormick
REALTY LTD.
Member of
The Belleville Real Estate Board
89 STATION STREET
WO 8-3227
OPEN UNTIL 9 P.M.

MONEY TO LOAN

CASH

UNLIMITED FUNDS
FOR 1st or 2nd MORTGAGES
Advisory Service at No Obligation

D. D. STORIE
Mortgage Broker
238 PINNACLE STREET
WO 8-5161
S15-er-tu-th-a-tf

TIMBER IS TOPS

Forest - based industries account for more than four-fifths of employment in the Kenora district of Ontario.

NO PAPER?

CALL

Checker Taxi
WO 8-6464

IF YOUR ONTARIO INTELLIGENCER HAS NOT BEEN DELIVERED BY 7.00 P.M. (7.30 ON FRIDAYS), CALL Woodland 8-6464 and Checker Taxi will take one to you as soon as possible.

DEADLINES

FOR
CLASSIFIED
ADVERTISING

WORD ADS will be accepted until 10:30 a.m. the same day of publication with the exception of Saturday.

SEMI-DISPLAY ADS not more than 2 inches may be accepted until 10.00 a.m. the same day of publication with the exception of Saturday.

Deadline for semi-display ads on Saturday is 4.00 p.m the preceding day.

THE DEADLINE FOR SATURDAY EDITIONS FOR SEMI-DISPLAY OR WORD ADS IS 12.00 P.M. THE PRECEDING FRIDAY

In Memoriams, Births, Marriages and Engagement Notices, Card of Thanks and Coming Events will be accepted until 10.00 a.m. the same day of publication with the exception of Saturday when they will be accepted until 10 a.m. Same day of publication for Saturday's edition.

CLASSIFIED RATES

MINIMUM CHARGE 60c
WORD INSERTION
(not over 20 words)

TWO CONSECUTIVE INSERTIONS $1.40
FIRST CONSECUTIVE INSERTION $1.20
EACH ADDITIONAL WORD OVER 20 WORDS 5c
FIRST INSERTION 10c
CONSECUTIVE INSERTION AND IN NOT FOR EVERY INSERTION THEREAFTER 5c

Semi-Display 90c per col. inch

PLEASE NOTE:
ALL CASUAL AND
TRANSIENT
CLASSIFIED
WORD ADS
PAID WITHIN
THREE DAYS
OF FIRST
INSERTION
WILL BE ALLOWED
A TEN PERCENT
DISCOUNT

Business Service Directory

ACCOUNTANTS

Accountants
JOHN D. LEWARS, C.A.
217 Pinnacle Street
Belleville, Ontario
Phone WO 8-6633
J22-tf

CHO. A. WELCH AND COMPANY
Chartered Accountants
175 Church Street, Belleville
Phone WO 8-6621

W. S. Stone, C.A. — R. Irvine, C.A.
Oshawa — Port Hope — Trenton — Pembroke
21-tf

ARCHITECTS

WATSON AND WIGHAND
Architects
218 Front St., Belleville, Ont.
M176-tf

BOAT REPAIR AND STORAGE

Boat Repairs
Outboard Boat Storage
Repairs — Refinishing
Wood — Aluminum — Fiberglas
Outboard Motor Storage
Repairs — Servicing
Johnson — Evinrude — Gale
Sales
QUINTE MARINE
Phone WO 8-6126
½ Mile S. of Dundas 401
Interchange Dundas 401
(no toll charge)
M30-1m

BUILDERS' ESTIMATES

Builders' Estimates Prepared From Blueprints and Specifications
Expert Advice Given
Easy Ordering
Detail Drawings — Tracing
Blueprints Prepared to Scale
Expert Advice
DIAL EX 8-5344
N30-1m

BUSES

BUS SERVICE TO TRENTON AND AIR STATION
(Connecting Bus)
Daily Mon. Sunday and Holidays
6.45 a.m.
7.55 a.m.
12.05 p.m. Sat. only
2.00 p.m.
3.30 p.m. Sat. only
5.05 p.m.
6.30 p.m.
8.30 p.m.
11.30 p.m. Fri. and Saturday only
Buses Leave Moorman Motor Sales Dal Wor Pinnacle St., Belleville
Charter Coaches
RATHBUN'S SERVICE LTD.
Trenton, Ont — Phone EX 3-3333
A47-tf

CONCRETE

W. DANFORD & SON
All Types of Concrete Work
Machine Trowelling
Residential and Industrial Repairs and Alterations
Trenching and Back Filling
Phone WO 8-6126
D6-1y

FARM AND GARDEN

Dead Stock Service
BURNETT FUR FARMS
Phone WO 8-6126
A New Daily Service in Removal of Dead Stock. Prompt, Clean and Efficient. Only Authorized Company Licensed to Call Long Distance Thumb 8-6126 (no toll charge)
Licence No. 115C43
M276-1y

FLOORS AND WALLS

FINCH'S FLOOR SERVICE LTD.
Tile and Terrazzo Contractors
Glazed and Unglazed Ceramic Wall Tile
Terrazzo Floors — Guaranteed
Repairs on Tile and Terrazzo
Free Estimates Gladly Given
Phone WO 8-7452 or WO 2-5249
L. Metus — President — WO 2-5249
J23-1y

FLOOR FINISHING

SAM DARLING & SON
Dial WO 8-6075 — 30 Bridge St. East
Sanding Machines and Floor Polishers for Rent
Expert Floor Sanding and Mastic Rubber Tile and Marboleum Floors — Free Estimates
M276-1y

INSULATION

Now is the Time to
INSULATE YOUR HOME
Enjoy Cooler Summers
and Lower Fuel Costs
Free Estimates Without Cost
SEALMARK INSULATION
Belleville
362 Wilson street, Peterborough
Phone WO 8-6126
"13 Years of Insulation Service in Eastern Ontario"
M210-1y

LAUNDRY

COIN OPERATED

WESTINGHOUSE
LAUNDROMAT
Laundry
Laundrette
99 Station Street
and
Canniffton Road
M214-tfn

MIMEOGRAPHING

RUBBER STAMPS

All Kinds of Rubber Stamps
Self-Inking Stamps
"The Way YOU Want It"
24-Hour Service Available on
O'KEEFE SALES LIMITED
115 Front Street
SCHWARZ LTD.
Phone WO 8-6491
THE JAMES TEXT LIMITED
179-183 Front Street

SCARIFOLDING

Safety Steel Scaffolding
Large Stock on Hand
Prompt Delivery Anywhere
FOY CONSTRUCTION CO. LTD.
27 Bridge St. East
WO 8-3701
G14-2m

SERVICE STATIONS

J.M. TREWORTH'S
TEXACO SERVICE STATION
695 West Dundas Street
Phone WO 8-6491
Open Every Night & Every Sunday
Motorists Can Fill Up Their Own Mufflers and Tail Pipes
Mirrors Washed
Custom Hose Flowing
Tires Repaired
Prescription Service
Guaranteed Workmanship
J416-1y

SERVICES

CLEAN WINDOW CLEANERS
Floors and Windows
— Oil or Diesel —
29 Holloway Street — WO 2-4662
"A Fine No Job Too Small"
D13-1y

Interior, Painting, Decorating
Free Estimates
Dial WO 2-3133
H. EATON
N12-3m

MALCOLM BROS. FLOOR AND Window Washing and Janitor Cleaning. WO 8-6226 or WO 8-6474. J-tf

O'BRIEN'S TREE SERVICE
Tree Cabling and Pruning
or Removal Hedges, etc.
Stump Removal
Every Job Insured
WO 2-4939
S21-3m

SNOW PLOWING

Parking Lots and Driveways
Snow Plowing and Removal
IVAN MAY
WO 8-6117
D19-tf

SPRING SERVICE

We Re-arch, Repair and Install All Makes of Car Springs. Prompt Service in Our New Premises
POLEY FOUNDRY & MACHINE CO. LTD.
24 Wellington Road
WO 8-3701
S18-3m

TAILORING

BENNETT TAILOR SHOP
219 Front Street
(above Quinte Fisheries)
WO 2-5614
(formerly employed at Top Tailors)
O18-3m

TV AERIALS

TV Aerials
We Erect, Install, Repair and Realign All Types of TV Aerials.
Lowest Prices in Town
Phone WO 8-6126
398 North Front Street
Belleville
WO 8-6148
N16-1m

TV SERVICE

If You Want the Right Job
ask for
A. & R. RADIO & T.V. SERVICE
WO 8-6126 or WO 2-4939
for Free Estimates on All TV and Aerial Work
G10-3m

TV Antenna Installation and Repair Expert Repairs on TV Radio, Stereo
All Brands Serviced
— CIRCLE TV SERVICE —
Phone Shannonville 1456
368 Coleman St. WO 8-6701
A2-8-tf

TYPEWRITER REPAIRS AND RENTALS

Prompt and Efficient Repairs on all Makes of Machines
Typewriters and Adding Machines for Rent
183-185 Front St. Phone WO 8-6775
A48-tf

WATER SERVICE

SCOTT'S (FORMERLY HUFFMAN'S) Water Service. 24-hour service and 1,000 gallons. Prompt delivery.

WELL DRILLING

GEORGE H. CHALK
R.R. 5 — Napanee
Wells for Home Farm and Industry
Free Estimates
Dial Napanee 354-3618
M76-1y

CHAIN SAWS

CHAIN SAWS REPAIRED. ALL makes and models. Qualified mechanic. 23 Sinclair Street. D-tf

CABINETS

CABINETS. ALL KINDS. Kitchen, bar, counter, fireplace, office renovations. Any kind of cabinet work. Rhodenizer Ltd. Gilbert Street. D30-1m

RENTALS

Typewriter and Adding Machine Rentals
UPTOWN SERVICE LTD.
10 Bridge Street East
WO 8-6491
Special Student Rates
M-tf

REPAIRS

General Repairs and Remodelling
Kitchen
Cabinet Work
Free Estimates
WO 8-3903
N16-3m

RADIATOR REPAIRS

Repairs on All Makes of Auto and Diesel Radiators Machining a Specialty
We do Boring and Supply New Bushings if Required
Prompt Service
Reasonable Prices
POLEY FOUNDRY & MACHINE CO. LTD.
24 Wellington Road
WO 8-3701
S18-3m

RUG AND UPHOLSTERY CLEANERS

WOODWARDS SPECIALTAN SERVICING
Dial WO 8-6491
Call WO 8-5525
Rug and Upholstery Cleaning
Carpet Laying and Repairing
— Free Estimates —
Ag.16-tfn

SCARIFOLDING

Safety Steel Scaffolding
Large Stock on Hand
Prompt Delivery Anywhere
FOY CONSTRUCTION CO. LTD.
27 Bridge St. East
WO 8-3701
G14-2m

SERVICE STATIONS

J.M. TREWORTH'S
TEXACO SERVICE STATION
695 West Dundas Street
Phone WO 8-6491
Open Every Night & Every Sunday
Motorists Can Fill Up Their Own Mufflers and Tail Pipes
Mirrors Washed
Custom Hose Flowing
Tires Repaired
Prescription Service
Guaranteed Workmanship
J416-1y

SERVICES

CLEAN WINDOW CLEANERS
Floors and Windows
— Oil or Diesel —
29 Holloway Street — WO 2-4662
"A Fine No Job Too Small"
D13-1y

Interior, Painting, Decorating
Free Estimates
Dial WO 2-3133
H. EATON
N12-3m

MALCOLM BROS. FLOOR AND Window Washing and Janitor Cleaning. WO 8-6226 or WO 8-6474. J-tf

O'BRIEN'S TREE SERVICE
Tree Cabling and Pruning
or Removal Hedges, etc.
Stump Removal
Every Job Insured
WO 2-4939
S21-3m

SNOW PLOWING

Parking Lots and Driveways
Snow Plowing and Removal
IVAN MAY
WO 8-6117
D19-tf

SPRING SERVICE

We Re-arch, Repair and Install All Makes of Car Springs. Prompt Service in Our New Premises
POLEY FOUNDRY & MACHINE CO. LTD.
24 Wellington Road
WO 8-3701
S18-3m

TAILORING

BENNETT TAILOR SHOP
219 Front Street
(above Quinte Fisheries)
WO 2-5614
(formerly employed at Top Tailors)
O18-3m

TV AERIALS

TV Aerials
We Erect, Install, Repair and Realign All Types of TV Aerials.
Lowest Prices in Town
Phone WO 8-6126
398 North Front Street
Belleville
WO 8-6148
N16-1m

TV SERVICE

If You Want the Right Job
ask for
A. & R. RADIO & T.V. SERVICE
WO 8-6126 or WO 2-4939
for Free Estimates on All TV and Aerial Work
G10-3m

TV Antenna Installation and Repair Expert Repairs on TV, Radio, Stereo
All Brands Serviced
— CIRCLE TV SERVICE —
Phone Shannonville 1456
368 Coleman St. WO 8-6701
A2-8-tf

TYPEWRITER REPAIRS AND RENTALS

Prompt and Efficient Repairs on all Makes of Machines
Typewriters and Adding Machines for Rent
183-185 Front St. Phone WO 8-6775
A48-tf

WATER SERVICE

SCOTT'S (FORMERLY HUFFMAN'S) Water Service. 24-hour service and 1,000 gallons. Prompt delivery.

WELL DRILLING

GEORGE H. CHALK
R.R. 5 — Napanee
Wells for Home Farm and Industry
Free Estimates
Dial Napanee 354-3618
M76-1y

CHAIN SAWS

CHAIN SAWS REPAIRED. ALL makes and models. Qualified mechanic. 23 Sinclair Street. D-tf

CABINETS

CABINETS. ALL KINDS. Kitchen, bar, counter, fireplace, office renovations. Any kind of cabinet work. Rhodenizer Ltd. Gilbert Street. D30-1m

RENTALS

Typewriter and Adding Machine Rentals
UPTOWN SERVICE LTD.
10 Bridge Street East
WO 8-6491
Special Student Rates
M-tf

REPAIRS

General Repairs and Remodelling
Kitchen
Cabinet Work
Free Estimates
WO 8-3903
N16-3m

LEAVES $100,000

SANTA MONICA, Calif. (AP) Actor Thomas Mitchell left his entire estate of more than 100,000 to his ex-wife, Anne Brewer Mitchell. His will was filed for probate in Santa Monica Superior Court Wednesday. Mitchell died of cancer Dec. 17.

Canada Closer to What May Be Critical Turning Point as a Trading Nation

By ALAN DONNELLY

OTTAWA (CP) — Canada moved closer in 1962 to what may be a critical turning point in its history as a trading nation.

Britain's continued negotiations to join the European Common Market and the adoption by the United States of a bold freer trade policy were highlights of international trade developments during the year.

But their impact on Canada won't be known until 1964—perhaps even later.

British membership in the six-nation Common Market—a probability but still not a certainty — now appears delayed until the start of 1964, assuming Britain can surmount formidable problems remaining in its Brussels negotiations with the Common Market.

VITAL TALKS

That year will also see the anticipated start of vital international negotiations on the reduction of tariffs and other barriers to trade. Sparking this move is President Kennedy's new trade legislation with its promise of big reductions in the tariff wall around the rich American market.

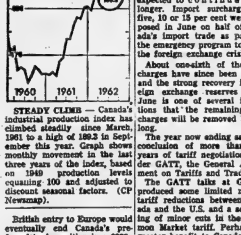

STEADY CLIMB — Canada's industrial production index has climbed steadily since March, 1961 to a high of 186.2 in September this year. Graph shows monthly movement in the last three years of the index, based on 1949 production levels equaling 100 and adjusted to discount seasonal factors. (CP Newsmap).

British entry to Europe would eventually end Canada's preferred trade position in a $920,000,000-a-year export market. The so-called "Kennedy round" of trade negotiations would almost certainly require Canada to reduce its own tariffs in order to benefit from the international move to freer trade.

With these momentous changes in prospect, 1963 for Canada will be a year of preparation.

A senior government official described it as "a year of intensive study of the whole Canadian economy to prepare Canada's position for the changes ahead."

The year now ending was also one of preparation.

EFFORTS IN 1962

There were continued efforts to improve the competitive strength of Canadian producers, centred by the devaluation of the Canadian dollar.

The federal government's export promotion campaign continued, bolstered by provincial government efforts, and plans were laid for Ottawa's biggest-yet export sales drive next spring.

Both exports and imports registered strong increases this year. Though final reports will not be in for some months, one well-informed source estimated Canada's merchandise trade will be roughly in balance this year compared with, last year's $124,700,000 surplus — first surplus in nine years.

For the first 10 months of 1962 there was a trade deficit of $36,700,000. Reflecting the effects of dollar devaluation, exports were up 8.6 per cent to $5,239,800,000 and imports, at $5,276,500,000, were 11.5 per cent above year-earlier levels.

MOSTLY TO U.S.

The export gain was wholly accounted for by larger sales to the U.S., with overseas shipments weakening. The import rise occurred despite the distorrent created by the exchange rate difference.

Officials said they expect 1963 to show further progress in the reduction of Canada's balance-of-payments deficit. This deficit reflects not only merchandise trade but also international payments for such things as interest and dividends, tourist spending and freight.

For years Canada's total foreign earnings in all these fields have fallen far short of payments made abroad. This deficit was the underlying cause of last spring's foreign exchange crisis, touched off when the capital inflows that customarily offset the deficits turned into a substantial outflow instead.

Last year's balance - of - payments deficit was $982,000,000, well below the deficits of $1,243,000,000 in 1960 and $1,504,000,000 in 1959.

One expert said the deficit for 1962 might be reduced again to around $900,000,000, and he predicted a substantial further improvement next year.

DELAYED IMPACT

Main basis for this optimism is the reduced exchange rate on the Canadian dollar. As seen here, devaluation has not yet had its full impact in boosting export earnings and in helping to make Canadian - made goods more competitive with imports.

However, one factor which gave Canadian producers an additional edge this year is not expected to continue much longer. Import surcharges of five, 10 or 15 per cent were imposed in June on half of Canada's import trade as part of the emergency program to meet the foreign exchange crisis.

About one-sixth of the surcharges have since been lifted, and the strong recovery in foreign exchange reserves since June is one of several indications that the remaining surcharges will be removed before long.

The year now ending saw the conclusion of more than two years of tariff negotiations under GATT, the General Agreement on Tariffs and Trade.

The GATT talks at Geneva produced some limited mutual tariff reductions between Canada and the U.S. and a scattering of minor cuts in the Common Market tariff. Perhaps of greater benefit to Canada were the reductions negotiated between the U.S. and other countries which, under GATT rules, apply to exports of all member countries including Canada.

BRUSSELS SNAG

Britain's negotiations at Brussels to enter the Common Market held Canada's attention throughout the year. At one point it had been thought they would reach a conclusion by mid-summer, and a Commonwealth prime ministers' conference was scheduled for September to consider the result.

But the Brussels talks hit a snag. As result the London prime ministers' meeting had to suspend final judgment on whether Britain had been able to obtain adequate safeguards for the vital trade interests of its Commonwealth partners in the British market.

The London conference did bear a call from Prime Minister Diefenbaker for a free-world conference to prepare the way for a fresh round of international trade negotiations. Mr. Diefenbaker later got support for the idea from President Kennedy, and GATT trade ministers will meet in Geneva early next year to lay the groundwork for the major "Kennedy round" negotiations of 1964.

BIDS FOR TRADE

The trade department's export-boosting efforts this year included dispatch of some 20 trade missions abroad. U.S. department store buyers were flown in in chartered planes to four "sample shows" of Canadian-made consumer goods at Toronto, Quebec City, Winnipeg and Vancouver. At three industrial conferences, government and industry plugged the Buy Canada theme for industry now importing parts and supplies for their plants.

Ottawa's main promotion ef-

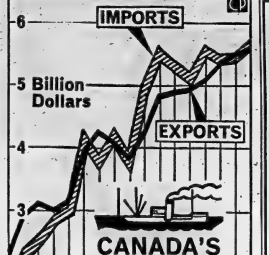

IMPORTS, EXPORTS RISE — Canada's trade is likely to end up roughly in balance this year compared with a surplus of exports over imports of $124,700,000 in 1961. Both exports and imports increased this year. In the first 10 months of 1962 exports were up 8.6 per cent and imports 11.6 per cent. Graph details trend in both for the post-war years. (CP Newsmap)

fort in 1963 will be a six-week program early next spring costing more than $500,000.

More than 700 foreign buyers are to be flown to Canada, some to see Canadian machinery manufacturing plants but most to attend a three-day national samples show in Toronto of consumer goods. Finally, Canada's 130 overseas trade commissioners will be flown to Ottawa to discuss export prospects with any Canadian businessman trying to sell abroad. It's expected to be nearly twice as large as the first such export promotion conference of December, 1960.

United States Will Wind Up Year With a Big Trade Deficit Blamed on Canada

By HAROLD MORRISON

WASHINGTON (CP) The United States will wind up 1962 with another big international trade deficit, this time blaming part of its troubles on Canada.

A commerce department official estimates the trade deficit, in goods and services, will be about $2,000,000,000 this year, down from last year's $2,500,000,000, but still enough to keep American gold flowing into foreign coffers.

In fact, though the deficit has eased, the 1963 net exp orts of gold may be higher than lats year's $857,00,000 and may edge toward $1,000,000,000. Gold remaining in the U.S. treasury now totals about $16,000,000,000—a 23-year low.

The drop in the American gold stockpile might have been greater but for the sale by Canada of some $190,000,000 worth to the U.S. treasury at the height of the Canadian dollar crisis last summer.

CANADA POSED PROBLEM

Looking over the crisis period, commerce department economist Walter Lederer says the Canadian dollar problem deepened the American trade deficit when capital in the form of loans and credits was rushed into Canada as Canada imposed import curbs to conserve her supply of American dollars.

Usually, Canadian tourists tend to spend more in the U.S. than Americans in Canada. But in 1962, after the dollar exchange rate was reduced, the flow was reversed: Instead of a surplus in tourist trade with Canada, Lederer estimated the U.S. will have a deficit.

Along with more tourist dollars, American capital was attracted to Canada by the Canadian government interest rates. At the same time American exporters found some Canadian markets restricted by the import curbs in the latter part of the year.

Lederer made clear the American payments problem was by no means confined to Canada. American dividends from Europe also declined while flow of American military and economic aid abroad continued.

(Advertisement)

SEX ON CAMPUS: THE REAL ISSUE

Should schools try to punish premarital sex? Or ignore it if students "behave on campus"? Both views miss the point? In January Reader's Digest, Dr. Lawrence Mead examines the *real* issues, tells how young people today blackmail society with its own "new morality" — and *how illegitimate pregnancies are actually be rewarded*. Get your Reader's Digest today.

WESTGATE PHARMACY
Open Daily 'til 10 p.m.
WO 8-1812
FREE MOTOR DELIVERY

THRIFTY LOW WAGE EARNERS

that demand products clearly marked and identified by name, model, serial number, free of glamour, fine print, with the manufacturer's agreement 100% responsible for parts and labor for one year. Worthy QUALITY CONSTRUCTED HOMES and BENEFITTED CERTIFIED "EU" LUXURY HOME ELECTRICAL DEVICES will therefore be found which provide better construction with unlimited savings that may exceed the construction cost before the final payment and claim the highest resale value. Protecting you by authorizing only businesses listed in your local "EU" RELIABLE BUSINESS DIRECTORY to sell products if "EU" CERTIFICATION is expected.

A "EU" RELIABLE BUSINESS DIRECTORY will be published in this paper at the request of your local businesses that accept the "EU" CHALLENGE of banding consumer-business relationship and co-operate in repairing the unrealized damage to Canadian Living Standards and Economy caused by misleading impressions and ruinous selling. That DARE to sell and service everything by only the TRUTH. That DARE to invite litigation to compete the difference. HONEST DOLLAR VALUE. That voluntarily PERSON to forfeit their lasting if proven to be untrue. That DARE to be different. That DARE to be employed in association with "EU" TRADEMARKS.

That accept the privilege of using the following kits. Experience unnecessary. Start with these kits if you desire CERTIFIED "EU" STANDARDS. There will never be a higher standard. Start an answer to YOUR OWNERS CHOICE. Plus building in with common sense, the following kits of protection and progress for the protection of "EU" Child of World Advancement.

For $3.00 Use a "EU" HOME DESIGN and RECOMMENDATION KIT. To design the most practical and envied home for modern living.

For $5.00 Use a "EU" HOME WIRING CIRCUITS KIT. The most practical way to detect unrealized high electric bills, hazards, etc.

For $20.00 Use a "EU" HOME PLANNING KIT. The most practical and skilled method of planning the highest standard for modern electric living.

These kits will beyond doubt provide the highest standard of modern living when a large part of today's normal cost by eliminating ridiculous overcharges and allowances from the hypnotizing effects of diamond selling. EXAMPLE — Use $1.00 as the basic high price for today's shoddy merchandise that often requires 2 articles instead of 1. Add unnecessary fantisies 50% mark up and call it a regular price of $1.50. Then advertise a CHIANTIO 30% DISCOUNT SALE at $1.00. Accounting about EVOL — Ridiculous.

Only by GOODWILL, HONEST DEFINITIONS of products and service voluntarily offered by manufacturers, businesses and DEMANDED by YOU will make "EU" ECONOMICAL MODERN LIVING a reality.

Consult Brenton's, Corbyville, Ont.

MORTGAGE LOANS — NOTICE

To those contemplating building or refinancing we suggest getting applications in as early as possible. We do our own inspections and valuations and can, therefore, give immediate action. Advisory service free. Money advanced as building progresses.

JAMIESON BONE & CO.
FIRE, AUTO, ETC. INSURANCE
DIAL WO 8-6705 163 FRONT ST.

INVENTORY SALE
OF
GENERAL ELECTRIC APPLIANCES

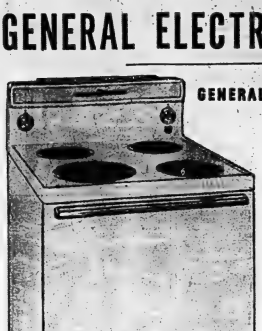

GENERAL ELECTRIC **RANGE**
Model TJA 203
- Removable oven door
- Master-size oven
- Five heat pushbutton controls
- High speed calrod surface units
- Rotary oven temperature control
- Oven light
- Full width storage drawer
- H—44", W—24", D—26⅜"

$124.95 With Trade

GENERAL ELECTRIC Model 10IL21
10 CU. FT. REFRIGERATOR
New G.E. Magnetic Door — Full width freezer — Ice cube trays—full width chiller tray — Aluminum Slor-A-Door shelf — Three full width adjustable shelves — Butter compartment — full width vegetable crisper — Modern built-in look.
$169.95 With trade

GENERAL ELECTRIC Model 32T13
23" CONSOLETTE TV

- Famous "Daylight Blue" picture tube
- Exclusive Glarejector system
- Fine furniture styling in walnut or mahogany grain finishes
- Full rich High-Fidelity sound
- Self-levelling legs
- Easy-to-use up front controls
- Set and forget volume control
- Precision-crafted chassis
- Convection cooling
- H—31⅞", W—28⅛", D—16 3/16"

$189.95 With trade

GENERAL ELECTRIC Model 2DD11
DRYER

- Dry cycle up to 140 minutes
- Automatic fluff cycle
- Variable heat selector—high and low
- Full wash load capacity
- Fine metal screen lint trap

SPECIAL $159.95

GENERAL ELECTRIC Model 24F11
WRINGER WASHER
- Large 9-lb. capacity
- Perma-drive mechanism. Only 4 moving parts. Permanently lubricated.
- 3-zone washing action — soaks, flexes and scrubs by constantly turning over each piece individually through the 3 wash zones.

G.E. Warranty — one year written warranty against defective material and workmanship, plus a 4 year additional protective warranty on all parts of the "Permafeed" mechanism.

$99.95 With trade

BUY NOW AND SAVE
Convenient Budget Terms
CHOWLINE LIMITED
ENGLISH CHINA GIFTS
HARDWARE Est. 1845
SPORTING GOODS ELECTRICAL SUPPLIES
BELLEVILLE PLAZA PHONE WO 8-6777

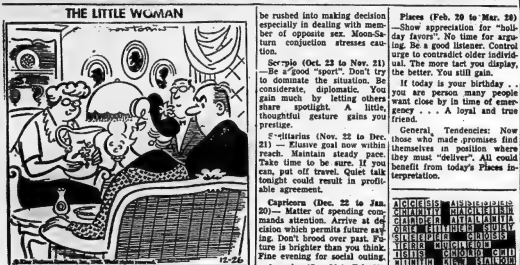

Astrological Forecast

Friday, December 22
By SYDNEY OMARR

Aries (Mar. 21 to Apr. 19)—Avoid gloom. Natural for "let-down" to occur following recent hectic activity. Remember lessons of "pacing". Discussion today with one in authority could help. Express your views.

Taurus (Apr. 20 to May 20)—Arrange travel plans. Look deep within where emotional matters are concerned. Play fair with others: Look to Golden Rule for answer. Right move may not be easiest. But it is best!

Gemini (May 21 to June 21)—Moon-Saturn conjuction stresses responsibility, future plans. Prepare for changes. You may be called upon to speak to group. Gather thoughts. Be sincere, truthful. You can make great impression!

Cancer (June 22 to July 21)—Fortunate day for improving fiscal status. Check budget, bank account, bills. Cut down spending where necessary. But don't try to find substitute for quality. Fine for submitting ideas.

Leo (July 22 to Aug. 21)—Check facts. Consult experts, including local library, news paper. Emphasis on service, responsibility, aiding those who confide in you. Utilize powers of concentration, perception.

Virgo (Aug. 22 to Sept. 22)—Recent action pays off. You feel you at last have taken major step. Now relax. Gather forces. Be moderate in celebrating. Holiday season has taken toll in vitality. Rest!

Libra (Sept. 23 to Oct. 22)—Answer to major question is wait. Time on your side. Don't be rushed into making decision especially in dealing with member of opposite sex. Moon-Saturn conjuction stresses caution.

Scorpio (Oct. 22 to Nov. 21)—Be a "good "sport". Don't try to dominate the situation. Be considerate, diplomatic. You gain much by letting others share spotlight. A little, thoughtful gesture gains you prestige.

Sagittarius (Nov. 22 to Dec. 21)—Elusive goal now within reach. Maintain steady pace. Take time to be sure. If you can, put off travel. Quiet talk tonight could result in profitable agreement.

Capricorn (Dec. 22 to Jan. 20)—Matter of spending commands attention. Arrive at decision which permits future saying. Don't brood over past. Future is brighter than you think. Fine evening for social outing.

Aquarius (Jan. 21 to Feb. 19)—Emotional strain evident. But obtaining proper rest could easily tense situation. Stay close to home. Fine for reading, writing, studying. Express love. Others will respond.

Pisces (Feb. 20 to Mar. 20)—Show appreciation for "holiday favors". No time for arguing. Be a good listener. Control urge to contradict older individual. The more tact you display, the better. You still gain.

If today is your birthday . . . you are person many people want close by in time of emergency . . . A loyal and true friend.

General Tendencies: Now those who made promises find themselves in position where they must "deliver". All could benefit from today's Pisces interpretation.

Crossword Puzzle

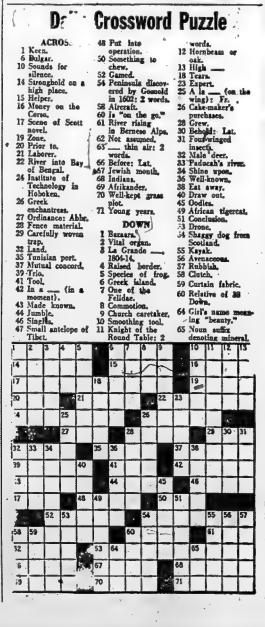

ACROSS.
1 Kern.
6 Bulgar.
10 Suitable for silencer.
14 Stronghold on a high place.
15 Helper.
16 Money on the Cersa.
17 Scene of Scott novel.
19 Zeus.
20 Prior to.
21 Labored.
22 River into Bay of Bengal.
24 Institute of Technology in Massachusetts.
26 Greek
27 Ordinances: Abbr.
28 Fence material.
29 Carefully worn wrap.
32 Land.
35 Tunisian port.
37 Mutual concord.
39 Tyr.
41 Tool.
42 In a ___ (in a moment).
43 Made known.
44 Jumble.
46 Sleuths.
47 Small antelope of Tibet.
48 Put into operation.
50 Something to chew.
52 Gamed.
54 Peninsula discovered by Gomold in 1602?: 2 words.
58 Alcatraz.
60 Is "on the go."
61 River rising in Bernese Alps.
62 Not smooth.
65 ___ this air: 2 words.
66 Believe: Lat.
67 Jewish month.
68 Indians.
69 Afrikander.
70 Well-kept grass plot.
71 Young years.

DOWN
1 Bazaars.
2 Vital organ.
3 La Grande ___, 1805-14.
4 Raised border.
5 Species of frog.
6 Greek island.
7 One of the Felidae.
8 Concussion.
9 Church caretaker.
10 Something tool.
11 Knight of the Round Table: 2 words.
12 Herdsman or oak.
13 High ___
18 Tears.
23 Expert.
25 A ___ (on the wing): Fr.
26 Cabinetmaker's purchases.
28 Cores.
30 Behold: Lat.
31 Prolonging incessantly.
32 Male deer.
33 Patsandra river.
34 Shine upon.
36 Well-known.
38 Eat away.
40 Draw out.
45 Oodles.
49 African tigercat.
51 Conclusion.
53 Drone.
55 Shaggy dog from Scotland.
56 Kayak.
57 Avenaceous.
59 Rubbish.
63 Cliché.
64 Girl's name meaning "beauty."
65 Noun suffix denoting mineral.

MOORMAN MOTOR SALES
ANNOUNCE THAT THEIR
COMPLETE STOCK OF
USED CARS
IS NOW LOCATED
AT THEIR
SUPERTEST
SERVICE CENTRE
510 DUNDAS ST. E.
JUST EAST OF THE SHOPPING PLAZA
DIAL WO 2-5222
OWNED AND OPERATED BY
MOORMAN MOTOR SALES

JEFF COBB

LARRY BRANNON

JOHNNY HAZARD

BE AND LOIS

BLONDIE

LIL ABNER

PENNY

BRIDGING UP FATHER

PEANUTS

MARK TRAIL

ARCHIE

BO

CAR RADIO SERVICE

FAST EXPERT SERVICE
WE ALL MAKES AND MODELS
ALL TYPES OF RADIOS

CIRCLE TV SERVICE
BELLEVILLE, LTD.
269 Coleman St. WO 8-6791
Just north of the Footbridge
Customer Parking at Rear

STRATEGIC ROCK

The Rock of Gibraltar was ceded to Britain by Spain in 1713.

ANSWER TO PREVIOUS PUZZLE

C	H	A	R	I	O	T	S	I	N	A	I	S
L	A	I	R	E	M	O	O	R	A	I	R	E	A
S	I	R	E	N	S	A	G	E	S	T	E	R
S	T	E	M	S	S	H	I	P	P	E	T	S
				D	R	U	M	S	T	I	C	K
S	O	F	T	S	O	A	P					
T	H	I	R	S	T	Y		A	X	E		H	E	S	S
S	T	O	N	E	H	E	N	G	E			
G	O	A		D	U	S	E	D		G	U	D
			C	O	N	C	E	I	V	E	D		C	O	M	E	D	O
P	E	R	U			A	N	T	I	S	E	P	T	I	C
E	E	L	S			W	A	N	T	S		D	I	E	T	S
S	C	O	T	C	H										
R	O	B	E			L	A	U	N	C	H	E	S

COME AND CELEBRATE NEW YEAR'S EVE

WITH THE

ROYAL ARCH MASONS

MASONIC TEMPLE, FOSTER AVE.

DANCING FROM 8.30 P.M. — ?

● PRIZES ● FAVORS ● NOVELTIES
● TURKEY LUNCH

TICKETS $3.00 at Uptown Tire — Pinnacle Street

GALA

New Year's Party

CLUB COMMODORE

MONDAY, DEC. 31, 1962

DANCING 10:00 p.m. TO . . .

BUFFET — FAVORS

TICKETS $5.00 PER PERSON

Available at

Ed. Thomas Cigar Store — Belleville
Dover's Men's Wear — Trenton

ANNUAL GALA BALL

NEW YEAR'S EVE

9 p.m. until ???? Monday, 31st Dec., 1962
at the A.N.A.F. CLUBROOMS (UNIT 281)

● PRIZES ● HATS ● FAVORS GALORE
plus
A BIG SURPRISE ? ?

Music by Hugo Diggins — Luncheon Served
The Club Stewards are handling reservations.
Dance limited to seventy-five couples.
Tickets $8.00 per couple
Members and Guests only.

GREETINGS TO ALL AND COME TO THE BALL

THE LITTLE WOMAN

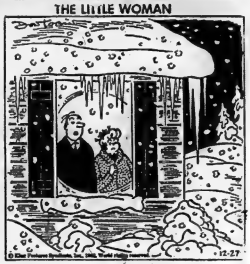

© Edwin Parsons Syndicate, Inc., 1962. World rights reserved. 12-27

"It's a great idea, but how do I make a living in Tahiti?"

CABOT'S LANDING

John Cabot, discoverer of North America, landed at Cape Breton Island, June 24, 1497.

CANDLE CLOCK

King Alfred the Great had time-keeping candles manufactured to burn for 24 hours.

Daily Crossword Puzzle

ACROSS

1 Saws (wood)
5 Tens (in
(every day): Fr.
10 West swilly.
14 Farm animals.
15 Vicious serpent.
16 Mother of Helen
of Troy.
17 River in
Yorkshire.
18 London subway's
moving sidewalk.
19 American black
snakes.
22 Compendium.
23 Combining form
for a bloc gas.
24 Start of a toast.
26 Endurance
breakdown.
29 One of Halifax's
capitals: 2 words.
34 Wave: Span.
35 Compass point.
36 Capital of
Montana.
37 Measure out.
39 Margin.
41 ___ Concourt,
literary award.
42 Come forth.
44 Auricles.
46 Antagonist.
47 Marsh plant.
48 Olympics events.
50 Container.
51 Suffix forming a
comparative
ending.
53 Native of Nome.
57 Fleet of military
planes.
60 Jazz addict.
63 At the summit.
64 Hebridge Island.
65 "Bombs bursting
in ___": 2 words.
66 Generals: Abbr.
67 Presently.
68 Type of
newspaper.
69 Sharpens.

DOWN

1 Loud, rumbling
sound.
2 South African
iris.
3 Filtered.
4 Nasal sound.
5 Pisces.
6 Sweep.
7 Army monogram.
8 Lapels.
9 Hillside.
10 Level.
11 Mother of Apollo.
12 Name given to
Zeus.
13 Old-time word
of caution.
19 Linen or cotton
thread.
21 Repetition.
24 Socks.
25 Beseech.
26 Weighty volumes.
27 Quarter.
28 Engage in.
31 Rich soak.
32 Punctured.
33 Negatively
charged atom.
35 Stage ears.
36 Queen of
Olympus.
38 Units of physical
energy.
40 Degree: Fr.
43 Small lizard.
45 Set in motion.
48 Tomorrow: Span.
49 Deference.
51 Drive at speed.
52 Where China is.
54 French city on
the Rhone.
55 Part of A.D.
56 Scrutinize.
57 Artist's friend.
58 Bell sound.
59 Vaulted part of
a church.
61 Indo-Chinese.
62 Fuel.

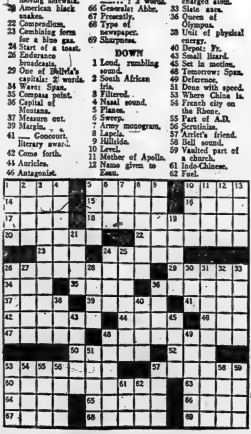

President Faces Opposition Within Democratic Ranks With Regard to Tax Cuts

By HAROLD MORRISON

WASHINGTON (CP)—A major tax battle is in prospect for the U.S. Congress in 1963 as President Kennedy faces opposition within his own Democratic party's ranks to a proposed cut in income taxes.

Kennedy had promised to push for substantial income tax cuts for individuals and corporations effective Jan. 1. But though his party has hefty margins in both the Senate and House of Representatives, it is divided on the president's proposals.

Two of his toughest opponents, in fact, are members of his own party who hold key positions in Congress. And Kennedy's biggest problem in 1963 might be how to overcome the conservative element in the Democratic party, an element that has destroyed some of his major proposals in past.

The Democratic split is of such dimensions that not long after the off-year congressional elections last fall some Republicans were talking of the possibility they might be able to unseat Kennedy in the 1964 presidential voting.

Democratic forces preserved their strength in Congress in the Nov. 6 elections—a feat that has been accomplished only once before in a non-presidential election year, during the Roosevelt regime in 1934. Normally the president's party loses a substantial number of Senate and House seats in off-year ballot ing.

LABELS MEAN LITTLE

Party labels tend to hold less meaning in the U.S. than in Canada. Democrats now control the Senate 68 seats to 32 and the House of Representatives 259 to 176. But some of these Democrats are staunch southern conservatives holding key congressional positions because of their seniority.

Two of them are Congressman Wilbur Mills of Arkansas, chairman of the ways and means committee, and Senator Harry Byrd of Virginia, chairman of the Senate finance committee. Both are opposed to snap tax cuts.

Though Kennedy increased his own political stature in forcing Soviet nuclear weapons out of Cuba, his party influence appears unchanged. And in the face of another alliance between southern Democrats and right-wing Republicans, he gradually is moving his target for tax cuts into the more distant future —from a definite Jan. 1 to an undefined period in 1963—and may finally knuckle down to a 1964 date.

While Kennedy has his troubles, so have the Republicans. Encouraged by historical trends and national grumblings about the tax load, unemployment, the lack of government action on Cuba, Republicans predicted gains on Nov. 6. Results fell short of forecasts. The party picked up some strength in key states but gained only two seats in the House and lost four in the Senate.

NIXON'S WATERLOO

The party's star performer, Richard M. Nixon, met his Waterloo in California. The man who had lost the presidency by a whisker in 1960 stormed off the political stage, rejected by his home state. He had hoped to make a political comeback by trouncing Edmund G. Brown, the Democratic governor. Brown came back victorious. Nixon claimed he was beaten by a biased press.

This left the Republican presidential stage to a new line of aspirants. Who would be chosen to attempt to unseat Kennedy in 1964? Would it be Nelson Rockefeller who retained the New York governorship? Would it be such an arch-conservative as Senator Barry Goldwater of Arizona? Or would it be such newcomers as former automaker George Romney who took the Michigan governorship on his first try or millionaire William Scranton who did the same thing in Pennsylvania?

Rockefeller, who flirted for the 1960 Republican nomination and was rejected, immediately indicated he was available and that he thought he could lick Kennedy.

NIXON STORMS OUT OF POLITICS — Richard M. Nixon, a front-running Republican for years, angrily left the American political scene in 1962. He narrowly lost the U.S. presidency in 1960 and this year was defeated in a comeback for governor of California. He tells reporters at this Los Angeles gathering in November: "This is my last press conference." (CP from AP)

FAKE MONA LISAS

In 1935, five separate Americans paid a total of $1,500,000 for five different forgeries of the famed Mona Lisa painting.

PREHISTORIC TOOTH

A five-inch tooth of a prehistoric animal, believed 200,000 years old, has been found in Gloucestershire, England.

POPULATION INCREASE

The world's population increases by some 50,000,000 every year—mostly in countries with food-producing difficulties.

RESEARCH SPENDING

Britain spends an estimated 1.25 per cent of its gross national product on civil research and development.

Bonarlaw

BONARLAW — Mr. and Mrs. James McComb and children of Peterborough, and Mr. and Mrs. R. Dickie visited Mr. and Mrs. A. Burkitt on Sunday.

St. Mark's Anglican Church held its annual Christmas concert and Christmas tree on Saturday evening; a splendid program was put on by the pupils an dteachers. The Rev. R. Stewart was chairman and assisted with the presenting of the gifts.

Several from this vicinity attended the Stirling high school dance on Thursday evening.

Don Burkitt spent the week-end with Ron Reid of the Ridge Road.

Mr. and Mrs. W. J. Barlow were Christmas guests with Mr. and Mrs. Russell Rowe at Cobourg.

Mr. and Mrs. Fred McKeown entertained their families on Christmas Day.

Mr. and Mrs. Harry McAdam, Diane, Betty and Fred of Mt. Pleasant, and Mr. and Mrs. A. Burkitt were guests at a birthday dinner on Wednesday evening at the home of Mr. Ross Dickie in honor of Mrs. Dickie's birthday.

The teacher, Mrs. Ward McInroy, and pupils of St. S. No. 14, put on a Christmas concert on Thursday evening. After a splendid presentation Santa arrived and passed out the gifts. The ladies served lunch and all enjoyed at social evening.

Mr. and Mrs. Dave Henderson and John of Toronto, spent Christmas weekend with the Wellman family.

EATON'S
After Christmas
CLEARANCE

At EATON'S ... 2 Noted Makers Offer
Foundation Specials

Bandeaux
Sizes A 32 to 36, B 32 to 38 or C 32 to 40. Reg. 3.95
Manufacturer's Special Offer each 3.16

Bandeaux
Sizes D 32 to 42. Reg. 4.95
Manufacturer's Special Offer, each 3.96

¾ Length
Sizes A 34 to 38, B 34 to 38, C 34 to 42. Reg. 6.50
Manufacturer's Special Offer each 5.20

Longlines as illustrated
Sizes A 34 to 36, B 34 to 40, C 34 to 42. Reg. 6.95
Manufacturer's Special Offer, each 5.56
All of White "Stretch-Ever" ("Spandex") fibre with embroidered nylon cups.

"Gossard" Pantie Girdles
Average Length. Reg. 9.95
Manufacturer's Special Offer, each 7.95
Long-Leg style (as illustrated) Reg. 12.95
Manufacturer's Special Offer, each 9.95
Both styles of shape-making rayon power net with stretch-satin back panel. Inner elastic supports. Both in sizes Small, Medium or Large. Long-leg also in Extra-Large.

Women's Dress and Casual
Snowboots
Reg. 5.99 to 12.99
EATON After-Christmas Clearance, pair
4.79 to 10.39
Suede, crushed kid, rubber, nylon and plastic dress and casual snowboots with flat, wedge, illusion and high heels, strap, slip-on and side zipper styles. Assorted fashion colors. Colours Brown, Black or Green. Sizes 4 to 10 in the group.
—EATON'S Main Floor Rear

Men's Woven Cotton Flannel Work
Shirts
Reg. 4.98
EATON After-Christmas Clearance, each
3.79
Men's heavy-weight woven cotton flannel work shirts styled with two breast pockets, one with pencil slot, full grooved roll and "Sanforized" shrunk. In Red, Blue or Green checks. Sizes 14½ to 17½ in the group.
—EATON'S Main Floor

Women's
½ Price Hats
Reg. 3.98 to 12.98
EATON After-Christmas Clearance, each
1.19 to 6.49
EATON'S entire stock of 1962 Fall millinery reduced to ½ price. Fashionable velvets, velvet and velours in off-the-face and Pill Box styles. Colours, Black, White, Beige, Blue, Red, Green and many others from which to choose.
—EATON'S Second Floor

EATON'S Clearance of
CHRISTMAS CARDS
and GIFT WRAP
Ord. .59 to 3.00
EATON'S After-Christmas Clearance, each
.29 to 1.50
Stock up now on Christmas cards and gift wrap for next year . . . save 50%. Included in this varied selection from many popular makers are reproductions of water colours, oil paintings, miscellaneous assortment, religious assortments packs. Assorted boxed gift wrap in attractive designs and colors. Shop early for best selection.

½ PRICE

Box of Ribbons
Box with 8 different rolls of ribbon in various colours. Reg. 98c.
EATON After-Christmas Clearance, each ..... .49
—EATON'S Main Floor

EATON'S Remnant Clearance
⅓ to ½ Off Dress Fabric Remnants
EATON After-Christmas Clearance, each ..
.19 to 5.98
A grand clearance and a good opportunity for the dressmaker and home sewer to economize!—Woollens, Rayons, Cottons and Blended fabrics included. The colours are many and varied — width about 36", 45" and 54". About ½ to 4 yard lengths.
—EATON'S Main Floor Rear

⅓ Off Entire Stock Girls' Coats and Jackets
Save substantially on girls' all-wool, quilted nylon and nylon box style coats and jackets. Broken styles and sizes . . . some with fur trim, Peter Pan or pointed collars. Quilted lined. Colours Red, Green, Blue or Tan. Sizes 7 to 16 in the group.
Regular 12.98 to 25.00.
EATON After-Christmas Clearance, each
8.66 to 16.66
—EATON'S Second Floor

CLEARANCE TABLE TOYS ⅓ to ½ Off — Dial WO 2-4561
T. EATON Co. LIMITED BRANCH STORES
EATON'S Basement

THE WEATHER
Saturday — Variable cloudiness with not much change in temperature. Low 20. High 32.

The Ontario Intelligencer

TEMPERATURES

	Max.	Min.
Today	33	20
One Year Ago	25	10

Snowfall: 1 inch.

Authorized as Second Class Mail. Post Office Department, Ottawa.

BELLEVILLE, ONTARIO, FRIDAY, DECEMBER 28, 1962

6c Per Copy, 35c Per Week

BATTLE SPUTTERS IN ELISABETHVILLE

Six Are Killed In Collision Near Cochrane

Car and Taxi Collide Head-on in Snowstorm

COCHRANE, Ont. (CP) — A head-on collision between a car and a taxi during a snowstorm took six lives and left three persons in hospital today in critical condition.

Scene of the Thursday crash was Highway 11 near this northern Ontario town 50 miles north of Timmins. Provincial police described the road as extremely slippery at the time. All the dead and injured were from Ontario.

The dead included the four occupants of the car, Jean Roche LaPointe, 43, his two sons, Joseph, 16, and Marc, 14, all of Fauquiere, and Michael Pidlesny, 39, of Brunetville. Driver Joseph Burton, 50, of Val Albert and Allan Chiechoo, 32, of Moose Factory, died in the cab.

In hospital were three other occupants of the taxi—Abel Butterfly, 27, of Moose Factory, David Roderique, 20, of Kapuskasing and Madeleine Spence, 17, of Fort Albany.

CARS DEMOLISHED

Police said both cars were demolished as they met near the centre of the road. There were no witnesses.

One policeman said visibility at best would be only "fair" and the road was snow-covered.

An ambulance driver who made two trips to the scene said he believed the car, driven by Joseph Lapointe, was travelling behind a transport truck and blowing snow obscured visibility.

A spokesman for the taxi company, owned by Burton's brother, said Burton was driving to Cochrane so the Moose River Indian trappers could sell furs there. Police said at least two of his passengers were trappers.

Explosion Rips 3-Foot Hole in Berlin Wall

BERLIN (AP) — The biggest explosive assault ever against the wall dividing Berlin was carried out before dawn today.

The explosion ripped a three-foot-square hole in the wall and smashed 600 windows in neighboring buildings, including 150 in a fire brigade headquarters. There were no injuries.

West Berlin police said it was the biggest explosive charge laid against the wall in its 16 months of existence, although previous smaller explosions have caused more damage to the wall itself.

They believed the people responsible were interrupted at their work. The charge was not embedded in the wall before it went off, which accounted for the comparatively slight damage to the wall itself and the considerable destruction away from it.

West Berlin police estimated that explosives equal to about 22 pounds of TNT were used for the blast.

"We cannot establish exactly what kind of explosive was used because the wall is on East Berlin territory and our criminal police officers were threatened by the armed East German guards when they tried to get close," a police spokesman said.

Constable At Cornwall Is Improving

CORNWALL (CP) — Albert Derouchie, 31, charged with attempted murder in the Christmas Day shooting of Const. Ford McGillis, today was remanded without plea to Jan. 4.

Magistrate P. C. Bergeron adjourned the case at the request of the Crown. Derouchie is represented by Cornwall lawyer M. J. Fitzpatrick.

Meanwhile, Const. McGillis, 27, was reported still showing improvement, though his condition remains serious. The officer underwent a six-hour operation Tuesday after his left lung was torn apart by a blast from a 12-gauge shotgun.

Treasury Bill Interest Rate Down to 3.94

OTTAWA (CP)—The treasury bill interest rate declined to 3.94 last week with the sale of $100,000,000 in 91-day bills, the Bank of Canada reported Thursday.

The decrease in the rate—an indicator of conditions in the short-term money market—followed three successive weekly increases.

TALK OF THRUST AGAINST CASTRO AGAIN HEARD

We Shall Return Says Exiles' Leader

MIAMI, Fla. (AP) — Talk of another possible thrust against Fidel Castro surged through the Cuban exile colony today even as freed prisoners of the last attempt were reunited with newly arrived relatives.

The relatives, numbering more than 900, came aboard the African Pilot, the vessel that took food and medicine supplies to Castro for release of 1,113 captives taken in the April 1961, Bay of Pigs invasion.

"We shall return," proclaimed Manuel Artime, civilian leader of the attack expedition, who along with other invasion chiefs met with President Kennedy in Palm Beach Thursday.

Papa Kennedy, as ex-prisoners call the man in the White House, announced that he will attend a ceremony in the Orange Bowl Saturday honoring the brigade. Exiles looking toward future anti-Castro action interpreted this as a hopeful sign.

WANTS RETURN

The Cuban Revolutionary Council, which dispatched the brigade to the Bay of Pigs, declared:

"An irrevocable resolution units all of them (the returned prisoners) to return to Cuba with arms in hand to liberate the country from degrading and brutal vassalage to Soviet Russia."

Several hundred of the 463 women, 217 men and 242 children permitted to board the African Pilot in Havana—at the sacrifice of losing all their belongings—were quartered in a spacious Miami building provided by the Cuban Refugee Centre. The centre, operated by the U.S. department of health, education and welfare, also provided meals for returnees until they got settled. Others went to homes of friends or relatives.

The Cuban Families Committee, which through New York lawyer James B. Donovan and with U.S. government help, sponsored the return of the prisoners, reported another boatload of relatives will come.

"The next boat that takes supplies of medicines and foodstuffs to Havana will return with 2,000 more Cubans," said a families committee official.

There was no immediate confirmation of this.

Kennedy told the Cuban delegation in Palm Beach that he "hopes some day to visit a free Cuba."

The council urged all exiles of military age to enlist in the U.S. armed forces. Some 2,000 already have done so.

58 Young Persons Dangle On Chairlift for Hours

VANCOUVER (CP) — Fifty-eight young persons returning from a dance dangled on a broken chairlift for about three hours, shouting to keep each other awake in falling snow as temperatures plunged below freezing.

While rescuers trudged icy trails up the side of Hollyburn Mountain Wednesday night those trapped swung their legs to keep warm in their seats, sometimes 200 feet above the snow-covered ground.

Police and firemen in neighboring West Vancouver used ladders and ropes to get the riders off the lift.

One hundred and five others stranded at the top of the lift on the popular resort mountain were led down mountain trails.

Four youths, three of them juveniles, were arrested and later remanded without plea on public nuisance charges.

Chairlift operator Mike Gazda told police he had seen some youths swinging chairs as they went around a pulley on the turning mechanism at the bottom of the lift.

Officers said the swaying motion flipped the chairlift cable from the pulley. The sagging cable dragged a chair on to a tower crossbeam, felling the heavy steel structure.

Most of the group had been attending a gathering at a lodge on the mountain sponsored by the Western Young Judea Group of the Zionist Organization of Canada.

Ray Carlaw, 22, a passenger on the lift said he saw the empty chair hook on to the tower.

"As the cable kept travelling the chair pulled the tower off its base.

"The tower toppled over on to the ground to the left of me—if it had gone sideways I would have been pinned under it."

Thrown 20 feet to the ground, Carlaw escaped with cuts and bruises.

Andrea Rose, 15, of Victoria and Wayne Shur, 16, of Edmonton, were trapped in chairs

(Continued on Page 9)

Montreal Police Shoot Man, Foil Attempted Holdup

MONTREAL (CP) — A man was shot to death and another escaped when police foiled an attempted holdup at the New Method Laundry Company in east-end Montreal today.

Two members of the Montreal police holdup squad accompanied the laundry's payroll accountants when they went to the bank this morning.

Det.-Sgt. Jean-Louis Langlois and Det.-Sgt. Gerard Tardif had just completed the escort trip and were sitting at desks in the laundry when two armed men, their faces covered with scarves, walked in.

They shouted: "This is a holdup. Everybody down on the floor."

The detectives opened fire. Both men ran out, one supporting the other.

Outside the laundry, the wounded man was left behind, and his companion sprinted across the street to a parked car and escaped.

The wounded gunman was dead on arrival at Jean-Talon Hospital.

Kingston Member Will Be Subject of Union Meeting

KINGSTON (CP)—J. R. Simonett, provincial minister without portfolio who criticized international unions in the Ontario legislature last week, will be the subject of a special Kingston labor council meeting Saturday.

The member for Frontenac-Addington objected to payment of dues to United States-based unions saying: "I feel that we . . . should have our own Canadian unions and that the money (union dues) be kept within our borders. . . .

Mr. Simonett, also chairman of the legislature's select committee on manpower, said some unions in Ontario are more interested in gaining members than they are in training tradesmen.

Lloyd Fell, international representative of the United Steelworkers of America (CLC), demanded the minister's resignation from the committee.

Mr. Fell's demand drew support today from Frank Quaife, Eastern Ontario representative of the Canadian Labor Congress, who also attacked William Nickle, MPP for Kingston, for supporting Mr. Simonett's demand for "Canadian only" unions.

"On behalf of the workers of this area," said Mr. Quaife, "I would like to suggest that Mr. Nickle go on a bridge, any bridge, so long as it is high enough, and jump off."

Mr. Quaife said cheques for international union dues go to United States head offices and are returned for head deposit in Ca-

(Continued on Page 9)

NASSAU PACT WILL CHANGE NUCLEAR FORCE

More Countries To Have Control

OTTAWA (CP)—The Anglo-American "pact of Nassau" is seen in some quarters here as a move away from the concept of a multilateral NATO nuclear force instead of the announced step toward it.

Some competent sources here go so far as to describe as a "hoax" and "phoney" the agreement reached by President Kennedy and Prime Minister Macmillan at Nassau last week.

The U.S. agreed to supply Britain with Polaris missiles for British-built nuclear submarines which would be placed at the disposal of NATO. But, in the terms of the Kennedy-Macmillan communique, Britain could use the force independently when "supreme national interests are at stake."

Some authorities here regard this as a potentially dangerous loophole. Other NATO members, including West Germany, might obtain nuclear weapons with the proviso that they could be used independently in "supreme national interests."

Consequently, the pact of Nassau is seen as a means of increasing the number of national independent nuclear forces instead of reducing them or placing them under NATO control.

LISTS ORDER

Sources said that, if Canada had the choice, it would list its preference for nuclear control in this order:

1. Retention by the U.S. of all Western nuclear capability and control. The U.S. had shown, especially in the Cuba crisis, that it was a responsible nuclear power—in short, nuclear weapons were safe in American hands.

2. A multilateral NATO nuclear force with the U.S. a member and retaining nuclear control. Canada could contribute to such an undersea missile force by helping to man submarines and providing cash.

3. A multilateral NATO nuclear force with the U.S. not a member. This would, in effect, establish two Western nuclear powers, NATO and the U.S.

Competent sources added that Canada can be said to be already a member of a NATO nuclear force:

The RCAF air division in Europe was being supplied with low-level jet bombers and the U.S. held nuclear warheads for them at nearby bases. Canada long ago had placed the air division under NATO control that is, under the command of the supreme allied commander, Europe, who is an American.

UN, Katangan Troops Clash; Truce Ignored

Water and Electricity Are Cut off in Capital

SALISBURY, Southern Rhodesia (Reuters)—Fighting between United Nations troops and Katangan forces broke out Thursday in the outskirts of Elisabethville and sporadic firing continued today.

A well-authenticated report of the conflict reached Salisbury today and was confirmed by reports received in London, Leopoldville and Brussels.

The foreign office said in London its consul in Elisabethville, Derek Dodson, reported that the capital of the secessionist Congo province was without water and electricity and telex communications were not operating.

Dodson's report said a cease-fire apparently had been arranged for 8 a.m. Elisabethville time today but was not observed and sporadic fighting continued.

Meanwhile, reports from the central Congo capital of Leopoldville said cease-fire talks opened between Gen. Prem Chand, the Indian UN commander, and Katangan officials.

The reports said there had been casualties on both sides in the fighting, but no figures were available.

President Moise Tshombe of Katanga was said to have appealed to the Katangan gendarmerie to stop shooting.

Eliend Mathu, UN head in Elisabethville, was said to have made contact with Tshombe at the first outbreak of firing and later toured roadblocks in the area with him.

Heavy firing was reported around the golf club area and the road tunnel in the town, which was the centre of fierce fighting in previous Katangan flareups.

Member Blames Police for Not Checking Rooms

KINGSTON (CP)—Mayor W. T. Mills said Thursday William M. Nickle, Progressive Conservative member of the Ontario legislature for Kingston, should take any complaints he has about city law enforcement to the newly formed Ontario Police Commission.

"Sensationalism accomplishes nothing," Mr. Mills commented after Mr. Nickle said the city council has failed to make use of thousands of dollars received from the Ontario government for the prosecution of liquor cases.

He said Mr. Nickle, rather than make disparaging remarks about the city law enforcement agencies, should approach the commission for action.

Mr. Nickle blamed the recent death of a Queen's University student on what he termed this city's growing delinquency problem on the availability of liquor to minors.

He said the Ontario government paid the city $47,600 in the three-year period ended March 31, 1962 for expenses incidental to the prosecution of liquor cases.

This fiscal year's figure at March 31, 1963 would be about $14,000 but "still we are not seeing any prosecutions."

BLAMES POLICE

He also blamed police for not checking beverage rooms for minors.

"It's not only their privilege, but their duty to go inside and check," he said in an interview Wednesday. "They're not supposed to wait outside for kids to come out drunk."

Student William George Allan, 22, died when he plunged over a stairway railing. Inquest evidence indicated the death was preceded by consumption of alcohol.

Toothless Sax-Tooter Needs Tutor

DETROIT (AP) — An abandoned saxophone found in Detroit takes note of a musician who couldn't toot because of his teeth.

John Blont, 42, found the gold-colored sax in the driveway of his home. Inside the brown leather case was this note:

"I'm disgusted. Since I have false teeth I can't play very good. So whoever finds this sax can have her."

Signed by "a friend," the note also said: "P.S. It's not stolen. When I bought it I had my own teeth."

Police are holding the sax in case the owner buys new teeth.

QUADS ARE DEAD

TEZUITLAN, Mexico (AP)—Quadruplets born here Christmas Eve—two boys and two girls—have died. Doctors at Tezuitland Hospital said today the condition of the mother, Luz Maria Ubaldo de Ventura, was good. The two boys died within a few hours of birth, the girls the following day.

Longer Drinking Hours in Some Parts of Country New Year's Eve

By THE CANADIAN PRESS

For those who prefer to spend $4 to $40 for a New Year's Eve out on the town, there will be added impetus to revelry — longer drinking hours in some parts of Canada.

A cross-Canada survey by The Canadian Press shows that four provinces have extended the normal closing time for public drinking and that the reservation rate indicates most major nightclubs and hotels will be sold out.

But there's a strong preference for house parties in most parts of the country and for every couple that seeks the organized entertainment of night spots dozens of others will provide their own food, drink and entertainment.

Biggest break is for some night spots in Halifax where the Nova Scotia government has agreed to allow spirits to flow until 2:30 a.m. compared with the normal 11:30 p.m. cutoff.

Alberta clubs, which ordinarily stop serving liquor at 11:30 p.m. may carry on to 2 a.m.

Ontario remains unchanged and permits sale to 1 a.m.

(Continued on Page 8)

Today's Chuckle

It's no wonder that women live longer than men....just look how long they were girls!

THE WEATHER

Synopsis: A blanket of cloud over most of Ontario during the night held temperatures near the 20-degree mark. In northern areas of the province, where there was some clearing, temperatures again dropped to well below zero. Another in the series of storms moving out of the northern United States is approaching Lake Superior and will spread cloud and some light snow across Northern Ontario this afternoon and tonight. Little change is expected for southern Ontario Saturday.

British Papers Defend and Attack Duke

Charge Edward Sought Pact With Nazis

LONDON (AP) — British papers divided today in their reaction to a revival of the charge that the Duke of Windsor—while Britain's king for less than a year—wanted to make a personal deal with Hitler.

The Daily Express, published by Windsor's old friend Lord Beaverbrook, again defended the former King Edward VIII.

The Daily Mirror scathingly derided the duke.

The Manchester Guardian said the new report only showed how stupid the Nazis were.

The perennial argument was revived by publication by the British, American and French governments of captured Nazi documents kept secret since the war.

The documents showed that the Duke of Coburg, German emissary to England, reported to Hitler after an interview with Edward VIII:

"A Germany-Britain alliance is for him an urgent necessity and a guiding principle for British foreign policy.

"To my question whether a discussion between Baldwin (Stanley Baldwin, then British prime minister) and Hitler would be desirable for future German - British relations, he replied in the following words: " 'Who is king here? Baldwin or I? I myself wish to talk to Hitler and will do so here or in Germany. Tell him that, please.' "

With the publication, old antagonists reformed ranks and debated the dusty questions—did Britain lose a potentially great king when Edward abdicated in 1936 for the love of an American divorcee?

Or would he have been a puppet of Hitler?

The Duke of Windsor was in Europe and could not be reached immediately for comment on the documents. But in the past when questions were raised in published Nazi documents, he denied there was anything improper in his connections.

Says Lord Beaverbrook's Daily Express in the duke's defence:

"The account given by the Duke of Coburg . . . has no value as evidence. All that can be said is that the Duke of Coburg was a Nazi spreading a story which he knew would be welcome in Berlin.

"And that the Duke of Windsor has been, throughout his life, utterly and unswervingly faithful to Britain, a servant of her interests, a partisan of her honor."

But from Cassandra—columnist William Connor of The Daily Mirror—comes a slashing attack on the former king.

"His close and cordial relationships with the Nazi regime make one think that Prime Minister Stanley Baldwin with all his sly faults, may, after all,

(Continued on Page 8)

Duke's Reply

Documents Slanted

PARIS (AP) — The Duke of Windsor said today captured German diplomatic documents gave a generally false impression in suggesting he favored a British alliance with Nazi Germany while he was king.

The captured documents quote the duke — when he reigned as King Edward VIII—as saying he was ready to meet Hitler.

The duke said the documents written by a German envoy—identified as the Duke of Coburg—were "slanted in order to curry favor with Hitler."

The former king said in a statement read to reporters here by his secretary:

"Although there are many inaccuracies in these reports, it must be remembered that the Duke, with the majority of the people who had the interests of Great Britain at heart, was striving for some understanding with Germany, despite the fact that Hitler was in power, in order to prevent the calamity of a Second World War."

The secretary said the duke had read excerpts from the documents on German foreign policy and had this comment:

"It is obvious that these reports were slanted in order to curry favor with Hitler, and thereby they give a generally false impression. As an example, the Duke of Coburg, who was the Duke of Windsor's sec-

(Continued on Page 9)

Resorts Offer New Year Gimmicks To Keep Celebrators off Roads

NEW YORK (AP)—A number of establishments catering to New Year's eve celebrants are emphasizing programs to keep their patrons off the highways.

Setting the pace are big clubs and hotels in Los Angeles. A newspaper cafe columnist says police warnings on drunken driving, police roadblocks, and a crackdown on traffic violations have made it harder to lure people out of the big suburban areas for an evening of celebrating in the city.

Several Los Angeles hotels are offering a free room with their package deals for New Year's eve at prices up to $67

One Hotel's plan includes a party at the Coconut Grove, a night's lodging and a bus ride the next morning to the rose parade in Pasadena.

A hotel in Beverly Hills, Calif., has changed its package deal to exclude drinks, making the price cheaper, and eliminating the obligation of celebrators to drink up their money's worth before heading home.

The most exclusive celebration in the Los Angeles area will be the black-tie affair closing Mike Romanoff's Beverly Hills restaurant. Many Hollywood celebrities are expected to attend the party, featuring three orchestras and an abundance of fine foods for which the restaurant is noted.

Howard Johnson's motor lodge chain in Columbis Ohio, has a $17-a-couple deal with overnight accommodations for two, dancing, swimming, buffet supper and breakfast on New Year's Day.

Millions of people will not celebrate the new year in clubs and hotels. Churches will open their doors for traditional and ever-popular watch night services. Prayers will be offered for world peace. Millions of families will spend new year's eve at their hearthside. Others will celebrate with friends in private homes.

One of the world's most famous celebrations takes place in New York City's Times Square, where thousands jam streets and sidewalks to yell, cheer and have their toes and ribs bruised.

Six of 14 Outdoor Rinks Planned Here Now in Use

Favored by something like seven to seven and a half inches of ice is just now being reached.

For the safety of skaters and also to assure that the snow plowing equipment will not break through the above minimum of ice is required.

At the moment there are three outdoor rinks operating on both the West and East Hill sections of the city and this week it is expected that three rinks will be started on the Belleville Harbor.

If all goes well it is hoped that all 14 of the open air rinks will be in operation by January 10th.

Parks Superintendent Gordon Nicolson noted today that he finds his department is lacking both manpower and equipment for flooding and maintenance of outdoor rinks.

If another man and set of hose equipment were available the flooding of the rinks would progress much more rapidly, he said.

NEED THICK ICE

The opening of the outdoor rinks on the East Hill and harbor is conditional on ice with a minimum thickness of

Notes on Oddfellowship

The regular bi-monthly meeting of the Belleville Independent Order of Odd Fellows Lodge No. 81 was held at the IOOF Hall, Front Street, Thursday evening December 20th, with a good attendance.

During the business portion of the meeting a visiting Brother from Barrie IOOF Lodge No. 63 was introduced. Plans were made for a party to be held on January 3, 1963 and also discussed was degree work for the latter part of January.

The next regular meeting will be held on January 3, at the Lodge room on Front St.

Witnesses Say Brakes Failed On Occasions

A 17-year-old youth today pleaded not guilty to criminal negligence in an accident five weeks ago in Belleville in which two five-year-old playmates, the children of Mrs. Gladys Alexander Green were before magistrate T. Y. Willis this morning and had his trial adjourned to January 3 for further evidence.

Testimony was taken from two five-year-old companions in the car allegedly driven by Green.

Both witnesses claimed the brakes had been defective on the automobile November 17 when they started out from Trenton.

One of the witnesses, Gary Ellis, said the brakes failed at times on the automobile.

To Trenton, "we almost side-swiped because the brakes failed again," he told the court.

"In spite of that you continued on driving," commented Crown attorney John Pringle.

The court was told they drove back road from Belleville to Cannifton Road and College Street East, said Ellis, the brakes didn't function as they approached a car at the intersection. To avoid collision Green swerved the automobile onto a service station lot, said Ellis.

Then he jumped out and tried to hold the car to a stop. Summing up the evidence submitted magistrate Willis said Green "knew they (the brakes) were not only not in good condition they were dangerous."

Defence counsel, Tom Lally, submitted that Green's actions at the scene of the accident did not constitute the offence of criminal negligence.

"The secretary was of his own creation," said the magistrate.

He adjourned the case after Mr. Lally said he wished to call Green to testify.

HISTORIC BRASSES

Monumental brasses, engraved sepulchral memorials, became popular in the 13th century to replace tombstones and stone effigies.

ANYTIME!
ANYWHERE!
Phone
CENTRAL
RADIO TAXI
WO 2-5353
for
Prompt - Efficient
Taxi Service

Track, Field And Swimming Meet Staged

The Y.M.C.A. Girls' Christmas indoor track and field and relay race meet was held at the Y.M.C.A. on Thursday with a large group of little girls present who enjoyed an afternoon of sports as part of their holiday fun.

The girls were divided into three teams and named themselves the Goofers, the Champions and the Novices. The teams participated in various types of relay races in the gymnasium race track with the Champions coming out on top with a total of 21 points. The Goofers came second with 15 and the Screwballs trailed with 12 points.

The track and field meet consisted of a basketball throw, rope climbing, crow's nest on the rings, a potato race, broad jump, high jump and 60-yard dash, with all members trying to gain points for their individual teams, by participating.

The Champions were first for the second time, leading with 30 points and the final score for the gym activities was: Champions, 51 points; Goofers, 42 points and the Screwballs trailing with 38 points.

The girls' classes held a Christmas swim meet following their indoor track and field meet. In the prep one length breast stroke, the winners were Kathy Cresswell, Janice Smith and Cathy Benn.

In the prep one length back stroke, the winners were Kathy Cresswell, Janice Smith and Jane McKenzie and Kate Walters.

JUNIOR SWIMMING

Juniors 3-length front crawl, winners were Beverley Wills, Susan Beals and Nancy Devine; 2-length back stroke, free style-Carol Nix, Carol Wilker and Marlisa Bradford; 2-length breast and breast stroke, Susan Beals, Wilma Bradford, Beverley Wills and Arden Goodwin; eight-length free style, Susan Bools, Beverley Wills and Wilma Bradford; plain front dive, based on style, Susan Bools, Kathy Benn and Arden Goodwin; surface dive, based on style, Susan Bools, Beverley Wills and Arden Goodwin.

The main novelty event of the swim meet was the mirror Hamilton Contest which was won by Carol Nix.

Faces 2 Charges Of Impairment On Same Day

A Belleville man, facing two charges of impaired driving on the same day, this morning was given a remand and a reminder on court procedural proprieties.

Matthew Ryan, 51 St. Charles Street asked magistrate T. Y. Willis that his case be laid over.

"Who is your lawyer?" queried the magistrate.

"Temple," replied Mr. Ryan.

"Who?"

"Temple."

"Who?"

"Temple."

"When you are talking in court," corrected magistrate Willis, "you do not call people by ordinary names. You say 'Mr. Temple.'"

DENSE ISLAND

Some 2,500,000 persons inhabit Puerto Rico—727 to the square mile, making it one of the world's most thickly settled places.

FOR NEW YEAR'S PHOTOS

DON'T WAIT 'TIL TOO LATE

- FLASHBULBS
- FILM
- BATTERIES
- FLOODLIGHTS

Let Us Check Your Equipment

DUFF'S—DRUGS

"Your Friendly Store"

WO 8-7923 FREE DELIVERY

Obituaries

DAVID H. BULPITT

TRENTON — Last Friday, a service was held at the Weaver Funeral Home for David H. Bulpitt of 30 Metcalfe Street, Trenton. Mr. Bulpitt died at Kingston General Hospital last Wednesday. He was 70.

The service was conducted by Rev. D. F. Dunning of St. George's Church and the bearers were: Garry Fowler and Ralph Fowler, nephews of the deceased, and four of Mr. Bulpitt's sons, Bill, Cecil, David and Frank Bulpitt.

Interment was in Mount Evergreen cemetery.

Born in Huntingdon township, Mr. Bulpitt was the son of the late Mr. and Mrs. Lloyd Bulpitt. He had lived in the Trenton-Belleville area all his life and was employed as a section man with the Canadian National Railways until his retirement, about 20 years ago.

Mr. Bulpitt was a member of the Brotherhood of Maintenance of Way Employees No. 280, and a member of the L.O.L., No. 206. Mr. Bulpitt was a member of St. George's Church, Trenton.

Surviving are five sons, William and Frank of Trenton; Cecil of Belleville; David of Gravenhurst and Jack of Camp Shilo, Winnipeg.

Also surviving are five daughters, Mrs. Arnold (Beatrice) Hotchkiss, Trenton; Mrs. Garry (Vivian) Fowler of Carrying Place, Mrs. Russell (Margaret) Parliament of Glen Miller, Mrs. Campbell (Irene) Wannamaker of Consecon, and Mrs. Lorne (Evelyn) Meeks of Cloyne; 22 grandchildren and one great-grandchild.

Mr. Bulpitt was predeceased by his wife, the former Laurne Bovey, in 1956.

MRS. BIDWELL WESTOVER

TRENTON — Mrs. Eleanor (Nellie) Westover, a resident of Bayside for the past ten years, died at Belleville General Hospital last Friday. She was 77.

On Monday a service was held in the Weaver Funeral Home at Trenton. It was conducted by Rev. H. F. Swann.

Bearers were: George Acker, Ernest Frank, Ernest Hancock, Walter Jones, A. Gingras and Lorne Hunt.

Interment was in White's cemetery.

Mrs. Westover was born in Ameliasburgh township, she was the daughter of the late John Irwin and Fannie Carney Irwin. She was a member of White's Church at Bayside and a member of the Woman's Association at that church.

Surviving are two sisters, Mrs. J. H. Morrow of Belleville, and Mrs. Kennedy of Belleville, and a brother, Thomas Irwin of Sidney township.

Westover was predeceased by her husband, Bidwell Westover.

MARTIN MASARIK

TRENTON — Last Friday, Rev. W. H. Dunphy celebrated Requiem High Mass in Sacred Heart Church at Batawa for Martin Masarik of Toronto. Mr. Masarik died last Tuesday. He was 63.

Bearers were: Lorne Thompson, John Kubick, Harry Van Hedegen, Gerald Plevack, Stephen Plevak and Victor Borsis.

Interment was in St. Francis cemetery at Frankford and the service was under the direction of the Weaver Funeral Home.

Mr. Masarik, a native of Czechoslovakia, is survived by his sister, Mrs. Barbara Nemec of that country and a sister-in-law, Mrs. Klem Masarik of Trenton. Mr. Masarik was unmarried.

FRED IZZARD

MARMORA — The death occurred on Christmas eve as the result of an accident on Dafoe way 7, near his home, of Fred Izzard, well known resident of this district.

Born in Cornland, England, he was a son of the late Mr. and Mrs. John Izzard and was educated in England and Belleville. He was in his 60th year, a member of St. Paul's Anglican Church, Marmora, and a retired employee of Deloro Smelting and Refining of Deloro, where he was employed for 30 years. He served in the reserve army during World War II.

His wife, the former Miriam Phillips predeceased him a few years ago. He is survived by one daughter, Mrs. R. Wilson (Marjory) and one son, John, of Ashburn; eight grandchildren and one brother Harold Izzard of Mimico.

The funeral was held from the Howden Funeral Home to St. Paul's Anglican Church for service on Thursday. Rev. R. H. Stewart officiated.

Entombment was in Marmora Protestant vault.

MRS. DAVID BULL

TRENTON — On Monday, Rev. J. A. Roney of Brighton, assisted by Rev. O. Barrington of Campbellford, conducted a service at St. George's Church in Wooler for Mrs. Cecilia Catherine Bull, of Wooler. Mrs. Bull died at Campbellford Memorial Hospital last Saturday. She was 82.

The service was under the direction of the Weaver Funeral Home and the bearers were: Elwood Fox, Arelin Bull, David Bull, Harry Bush, Graydon Calnan and Toby Swan.

Interment was in Stockdale cemetery.

Born in London, England, Mrs. Bull was the daughter of the late Elijah S. King and Eliza Alice Wood. She moved to Wooler at an early age. Mrs. Bull was a member of St. George's Church in that village.

Surviving are a daughter, Mrs. Graydon (Thelma) Calnan, Trenton; three grandchildren, Mrs. Harry (Anne) Peaks and David Bull of Belleville and Mrs. Toby (Mattie) Swan of Worthington, Ont.

Also surviving is a brother, John E. King of Fort Francis, Ont. Mrs. Bull was predeceased by her husband, David Bull, and a son, Jack Bull.

MISS PHYLLIS MAY MAHONEY
Peterborough

Requiem High Mass was celebrated on Tuesday for Miss Phyllis May Mahoney of Peterborough, former resident of the Queensboro, Marmora area.

The funeral was held from the MacKenzie Funeral Home at Peterborough to Sacred Heart of Mary Church where Mass was celebrated by Rev. J. E. Murphy. Interment was in St. Joseph's cemetery, Queensboro.

The bearers were: Stan Shiels, Jim Murphy, John Eggleton, Orval Scott, Bernard Trepanier and William Mahoney.

The funeral was largely attended with many spiritual offerings and floral tributes.

Daughter of Mrs. Stella Mahoney and the late Roger Mahoney, Miss Mahoney died today in St. Joseph's Hospital at Peterborough after being in hospital since the past year. She was in her 42nd year. She had lived in Peterborough for the past 18 years where she was a member of St. John's Roman Catholic Church.

She is survived by her mother; a sister, Mrs. F. (Anne) LaBarge and two brothers, John Mahoney, both of Peterborough.

JAMES BUTLER HOUGH

STIRLING — The funeral of James Butler Hough was held on Wednesday, December 26th, from the Duffin funeral home, Stirling, to St. Paul's United Church, where his pastor, Rev. F. J. Shannon officiated.

The bearers were: Messrs. Allan Wells, Glenn Whitehead, Douglas Patterson, John Bristol, Jack Kincaid and Robert Wood.

Interment was made in the Stirling cemetery chapel vault.

On Monday evening, December 24th, a memorial service was held at the funeral home under the direction of the I.O.O.F.

MRS. PETER LATONE

TRENTON — Requiem High Mass was celebrated at St. Peter's Church in Trenton, last Saturday, by the Very Rev. J. G. Clancy, for Mrs. Mary Latone, a former Trenton resident.

Mrs. Latone died at St. Mary's-of-the-Lake Hospital at Kingston last Wednesday. She was 68.

The service was under the direction of the Weaver Funeral Home.

Bearers were: Brian, Ronald and Brennan Stewart, Greg L'Esperance, Manley Ferguson and William Anderson.

Entombment was in Mount Calvary cemetery.

Born in Madoc, Mrs. Latone was the daughter of the late Mr. and Mrs. Archibald Hartley.

She was predeceased by her husband, Peter Latone and she is survived by a sister, Mrs. Margaret Hartley of Holly-wood, Calif., and a cousin, Fred Stewart of Madoc.

FLOOR SANDING AND FINISHING
GLEN ELLIOT
198 Dufferin Ave. WO 8-3082

Youth Admits Obtaining Car By Fraud

An 18-year-old youth pleaded guilty today to obtaining a car by false pretences.

Remanded for sentence to January 6th in magistrate's court was Clifford Rozell.

Police inspector J. B. McLachlan said the youth had agreed Decmi 8 to purchase the car from Moscon station operator Roy Fuller. He is charged 575 trade-in credit on his own car and submitted a cheque for $100. The cheque was later returned by his bank.

Rozell was charged by city police after an accident with the automobile.

"On December 16 this vehicle was involved in an accident near Batawa and the accused was taken in custody by chief McConachie of Frankford," said the inspector.

"He had been from Belleville to the Oshawa area and north of the city and we could not locate him in the city."

The owner, Mr. Paine, indicates by using second-hand parts he can repair the car for $125," inspector McLachlan told magistrate T. Y. Willis.

Two Belleville Men Awarded Bronze Medals

HAMILTON (CP) — A railway yardmaster who risked his life to snatch a small boy from the path of a train has been awarded a bronze medal by the Royal Canadian Humane Association.

J. W. Ross of Belleville was standing on the platform June 21 when he saw three-year-old Rickey Wood wander onto the line and fall into the path of an oncoming train. He dashed across the tracks and pulled the boy to safety with inches to spare.

The association investigating committee awarded one other bronze medal at a recent meeting here.

John Bowman of Grimsby, Ont., was awarded the medal for saving the life of a boy trapped in a burning house Aug. 18. Despite intense heat and smoke, he crawled to the bedroom, wrapped the child in a blanket, and jumped out the window with him. Mr. Bowman, who was living in Hamilton at the time, suffered numerous cuts.

HEDGEHOG THREE

Deborah Hulford, 10 or R.R. 1, Canfield, Ont., for the rescue of Cindy, Judy and Kenny Hulford from their burning home Dec. 10 last year.

James Ernest Harvey, 21, Belleville, Ont., for saving Andre Morrase and Jacques Douville from drowning July 12 in Attikamagen Lake, Labrador.

BIRTHS

ARMSTRONG — Janice, Barbie, Cathy and Jimmy Armstrong wish to announce the arrival of their sister, brother, Anthony Earl. Proud parents are Earl and Eileen Armstrong.

DEATHS

MORGAN, Frank L. — Suddenly at the family residence on York Road, Tuesday, Dec. 24th, day, December 25th, Frank L. Morgan, beloved husband of Goldie Morgan; dear father of Mrs. Ross (Marion) Hamilton, Mrs. W. E. McLaughlin (Doris) Wilbert of Trenton and Mabel (Mrs. Norman Hubbard) of Tweed, in his 70th year. Friends are invited to call at the Weaver Funeral Home, Trenton on Thursday and Friday from one Monday, December 30th. Time and service later. Interment, Carman Cemetery. DSS-21

LEATHERLAND — George William — At Trenton Memorial Hospital, on Thursday, December 26th, George William Leatherland, dearly beloved husband of Helen Harwood, in his 66th year.

Resting at the Rowe Funeral Home, Frankford, after Friday noon Funeral on Saturday, December 28th to Lakes United Church for service at 2.00 p.m. Rev. H. M. Beer and Rev. E. Irwin officiating. Interment, Frankford Cemetery. 52-1-51

IN MEMORIAM

SHETLER — In loving memory of a dear husband and father, Harvey E. Shetler, who passed away December 29th, 1959.
Sadly missed by his wife and only son, Robert E. Shetler, and step-sons, Roy, Clare, Clifford and Cecil Mills of Sherrys.

CARDS OF THANKS

We wish to express our hearty fell thanks and appreciation to our relatives, neighbors and friends for their kindness and sympathy shown us in the loss of our beloved father. We especially wish to thank Rev. Everett Bunn for his consoling words, all the donors of floral tributes, beautiful arrangements, Gideon Bibles, Heart Fund, the pallbearers and the staff of the John R. Bush Funeral Home.
Don and Greta Sherry, Garth and Ruth Joslin.

Sugar Prices Likely to Rise About 10 Pct.

TORONTO (CP)—Sugar prices will probably rise about 10 per cent as a result of dwindling Cuban stockpiles and withholding of supplies by speculators, it was believed felt in Ontario within a week, dealers say. Expected increase in the price is 10 per cent.

Sugar has been retailing at about five pounds for 50 cents but dealers say that's not paying that much for wholesale lots.

Pinkston & Luscombe
Funeral Directors
66 Victoria Ave. Dial
at Church St. WO 8-4738

WILKINSON SWORD
Super Sword Edge
Stainless Steel
RAZOR BLADES
5 blades 59c
SCHRYVER'S
PHARMACY
214 Front St. WO 8-9122

SPECIALS
ON NATIONAL BRANDS
PRICES GOOD 'TIL JAN. 5

BAND-AID Plastic Strips 53c for special 47c
Bromo-Seltzer 98c for special 93c
Colgate Dental Cream 98c for special 89c
Dodd's Kidney Pills 79c for special 69c
Ex-Lax 49c for special 39c
J & J Baby Powder 75c for special 63c
Lectric Shave 80c for special 69c
Listerine Antiseptic 98c for special 79c
Resdan 1.50 for special $1.29
Toni Home Permanent 2.00 special for $1.69

Holden's Expectorant
AGAIN IN STOCK
STOP THAT NAGGING COUGH
ONLY 69c

DIAL WO. 2-4331
Geen PRESCRIPTIONS
Drugs Limited FREE DELIVERY
QUICK SERVICE
FREE DELIVERY 'TIL 9 O'CLOCK

BARGAIN TABLE
DISCOUNT PRICES ON ALL CHRISTMAS ITEMS
SUPPLIES LIMITED!
LATTIMER'S DRUG STORE
228 FRONT STREET DIAL WO 8-5549

GET GOOD PICTURES
AT YOUR
NEW YEAR'S PARTY
FLASH BULBS — ALL SIZES
FILM — BLACK & WHITE — COLORS OR SLIDES — MOVIE FILM
DOLAN THE DRUGGIST
WO 2-3406 Free Motor Delivery
Open Tonight Until 9 O'Clock

Chinese Dish Is Sweet For Pakistan, Sour for India

By JOSEPH MacSWEEN
Canadian Press Staff Writer

China has served up a dish of sweet and sour for the new India - Pakistan conference on Kashmir—sweet for Pakistan, sour for India.

The conference-eve announcement that Communist China and Pakistan had reached a border agreement on the 300-mile stretch of Kashmir controlled by Pakistan was greeted with dismay, as expected, in New Delhi.

And Chinese Premier Chou En-lai pointedly recalled in Peking that his government has also reached border agreements with Burma, Nepal and, just the other day, Mongolia.

Peking, by launching its border war with India, can be thanked for pushing India and Pakistan together for another attempt—however half-hearted—to settle the issue of Kashmir that has plagued their relations since the subcontinent won independence 15 years ago.

PROSPECTS DIM

But even before the China-Pakistan pact was announced the prospects of the conference were decidedly dim.

There was little indication that Hindu India and Moslem Pakistan were willing to recognize that common danger from China o v e r r o d e their differences over Kashmir.

Diplomats say the chances for success are not likely to be improved by Pakistan's evident satisfaction at the pat on the head it has received from China while India is still smarting from the cuff on the ear it received from the same source.

They note also that the Sino-Pakistani agreement so far apparently is nothing more than a line on a map. Surveys would still be necessary and Peking at any time could raise new difficulties.

ISSUE DEADLOCKED

The issue of Kashmir, an area of 83,000,000 square miles with a population of 4,500,000 has been at a standstill since Jan. 1, 1949, when the United Nations established a cease-fire following fierce fighting and charges and counter-charges of aggression by India and Pakistan.

The prospects of the current conference were played down by New Delhi. Rawalpindi, Pakistani capital and scene of the talks, repeatedly was sceptical of India's sincerity.

Observers formed the impression that the two governments were entering the conference simply to fulfill promises made to the United States and Britain during the height of the Chinese crisis a month ago.

President Kennedy and Prime Minister Macmillan repeated the promptings in the commu nique at the end of their Nassau meeting last week.

Land O'Lakes Tourist Region Holds Meeting

A meeting of the Hastings and Land O' Lakes Tourist Region No. 11 was held at Tweed last Sunday afternoon at the Tweedsmuir Hotel. Mr. Grant McKittrick, president, was in charge of the meeting. Mrs. R. J. McLuskie was appointed to the executive as secretary.

A discussion was held re changing the fiscal year to Mar. 1st. The boundaries of the region and the placing of Area Signs on Highway No. 2 were also discussed, the feeling of the meeting being that through the lack of area signs on this highway, Tourist Region 11 would be placed in the position of having to compete for this business under a considerable handicap. However the matter was left for further study and discussion.

The next meeting of the Hastings and Land O' Lakes Tourist Region 11 will he held on Tuesday, January 8th, 1963, at 8 p.m. at Grant Brett's Office, Madoc.

New Way To Set Type Is Introduced

LOS ANGELES (AP)—A high speed system of setting newspaper type automatically, starting at the reporter's typewriter, is announced by the Los Angeles Times and the Radio Corporation of America.

It is built around a computer which produces punched tape at 3,000 words a minute and feeds it into conventional typesetting machines.

Spokesmen for The Times, which began using the method Dec. 1, predicted Thursday great savings in money, manpower and time. They said any newspaper using 20 or more linecasting m a c h i n e s could profit by it.

This is the sequence:

Reporters write their stories on electric t y p e w r i t e r s equipped with tape punch units;

After the story is edited, expert typists punch tape on the corrections and changes;

COMPUTER JUSTIFIES

The computer then produces a finished tape which incorporates the editing, justifies the lines to newspaper column width and employs a logic system to hyphenate words as needed at the ends of lines;

The tape is then fed into linecasting machines that set it in type.

The "computer composition" concept was developed by Otis Booth, operations director of The Times. He called it the first successful high-speed use of a computer in setting newspaper type.

The RCA computer will accept either typewritten news or advertising copy and corrections and produces tape rapidly enough to fill a 21-inch newspaper column in 17 seconds.

As the new system comes into general use, Booth said, a time saving of at least 40 per cent in setting news copy into type should result.

WRITER IS SOURCE

Newspapers have for several years used tape to operate typesetting machines but a skilled operator has been required to punch the tape. This system makes the writer the source of tape.

The unique feature of the system, Booth said, is its ability to hyphenate words properly. "It took a great deal of research and we feel this is a r a t h e r remarkable achievement."

The Times ultimately will require fewer than half the approximately 100 typesetters it now employs, Booth estimated. There will be no layoffs, with operators being transferred to other duties in the composing room, he said.

Times composing room employees are not represented by a union.

TO ISSUE NEW STAMP

PALM BEACH, Fla. (AP)—Eleanor Roosevelt will be honored by a U.S. commemorative stamp, the White House announced Thursday. Mrs. Roosevelt, the widow of President Franklin D. Roosevelt, died last month at the age of 78. The stamp will be issued on Oct. 11, 1963—the 79th anniversary of Mrs. Roosevelt's birth.

More Violence Is Forecast In South Africa

JOHANNESBURG (AP) — A warning that South Africa must expect i n c r e a s i n g racial violence and sabotage in 1963 is published in the Johannesburg Post. This weekly for non-whites has good contacts with sources of information among the Negro majority.

The Post's article remarks that the last two months of 1962 witnessed three clashes between armed Negroes and white police.

"Political activities in this country have taken an alarming turn," says The Post. "There is force, and force is being met by force and the vicious cycle spins faster and faster . . . South Africa will have to live . . . with a look over its shoulder in dark streets, with alarm at unexpected n o i s e, with fear."

South Africa's top policeman, Lt.-Gen. J. M. Keevy, pledged after the three outbreaks that his forces "will move heaven terrorists". Raids have been and earth to wipe out the Poqo staged, e s p e c i a l l y in Cape Town's segregated native townships of Langa and Nyanga, which are believed to be Poqo headquarters.

Poqo is a Negro organization with the motto: "We s t a n d alone."

RUSHNELL
Funeral and Ambulance Service
TRENTON
PHONE EX 2-8805
Four Ambulances
Oxygen Equipped

Trenton News

By EULA GOSLING—Phone [illegible]

A mortgage-burning ceremony highlighted the Trenton Lions' Club final meeting of the season at the Queensway Hotel last night. A cheque for $1,040 was received by Bart Boers (right) chairman of the building committee of the Trenton, Brighton and District Retarded Children's Association. Lions' president Stan Linton made the presentation that retired the indebtedness on the Association's new centre west of Trenton. A contribution of $1,200 was also handed to Trenton Memorial Hospital Board Chairman Sherman Graham. The club has been a regular donor to the hospital since its inception.

Retiring Members of Board Given Certificates, Gifts

TRENTON — Special guests at the annual board of education dinner last night were retiring board members, L. G. Phinney, (1962 chairman), Mrs. Gabrielle Griffiths, George Greer and Gerald Farrar. Rev. Ronald Reid, chairman of management with the board for the past two years, also retired this year. Mr. Reid is still hospitalized in Glasgow, Scotland, recovering from injuries, sustained when he was attacked by three men in a small town near Glasgow. The incident occurred last Wednesday night.

Mr. Phinney was presented with a certificate, marking his term of office and a large silver tray. He paid tribute to the members of the board who had served with him, making special mention of the retiring members. Mr. Phinney said that he considered it a "big thing" to have been chairman of the school board . . . and referred to the post as second only to that of the mayoralty in importance to the town.

Mr. Phinney said that he was pleased that he had been chairman when the new addition to the school was started, and commented on the excellent work done in this connection by the chairman of grounds and builders, T. S. Ketcheson.

Mrs. Griffiths, Mr. Greer and Mr. Farrar were also presented with certificates of merit and engraved silver trays.

Also present at the dinner meeting were board secretary, Miss Eva Baker; Dr. T. A. McNally, separate school appointee to the board; E. D. Topping; Lou Knack; S/L Fleming, RCAF, appointee and two reporters.

A motion, advanced by George Greer and seconded by Lou Knack, that the Donald R. Fraser insurance company be granted 60 per cent of the premium paid by the board for overall coverage and auxiliary firms concerned with the policy, 40 per cent, was rejected. The present policy has two years to run and majority board thinking was that a change could be made at that time. At the present time, Mr. Fraser is given 40 per cent of the premium and the remaining 60 per cent is divided between the other firms concerned.

Mr. Greer said that since the public utilities commission and the Town of Trenton divided the insurance premium on a 60-40 basis, in favor of the firm awarded the tender for coverage, he felt that the school board was "out of line."

Mr. Ketcheson claimed that the successful tenderer and other tendering firms had been aware of board policy when they tendered. He said that he thought the incoming board should have some say in the matter and suggested that when the coverage next came up for tender, local firms might be inclined to lower their premiums when it became known that the successful tenderer would receive a 60 per cent cut. He pointed out that originally, the premium paid by the board had been divided on a 20-80 basis, with the successful tenderer picking up the smaller percentage of the cut.

Accused Found Guilty of Theft

TRENTON — In magistrate's court at Brighton yesterday, Arnold Squiers and Walter Edward Smith of Trenton, charged with theft in connection with an incident at Graham's Food Products on the Wooler Road, were found guilty on the evidence and remanded for sentence until January 24. Both men pleaded not guilty.

Richard Creelman of Trenton, charged with careless driving, was found guilty and ordered to pay a fine of $25 and court costs of $2.

500 HEAR CONCERT

The Trenton Rotary Club-sponsored concert by the Eastern Ontario Concert Orchestra in the high school auditorium last night, saw upwards of 500 persons out to hear a versatile program by the area group. Selections swung from classical to semi-classical to popular with ease. The new addition to the auditorium stage, donated to the school by the Rotarians, was put to use by the musicians. Guest soloist was Miss Allison Liversidge.

PASS ACCOUNTS

Trenton council met in brief session last night to pass year-end accounts. A by-law, permitting the sale of pre-payments on 1963 taxes, was passed as was a resolution to rent the small building adjacent to the Quinte Hotel on Elgin Street for the use of probation officer Dennis Atkins. Mr. Atkins' quarters were destroyed in the fire that razed the McNair block on Dec. 7. The 1963 inaugural meeting of council will be held on Jan. 2.

Transport Command AOC Receives Decoration Clasp

TRENTON — During a recent Awards Ceremony here, Air Commodore R. J. Lane, right, Air Officer Commanding, Air Transport Command, became the recipient instead of the donor of the 10-year clasp to the Canadian Forces Decoration. Group Captain W. H. Schroeder, Chief Staff Officer at Air Transport Command Headquarters, is shown in the above picture making the presentation.

Sqdn. Ldr. Robert J. Brown, 46, of Kitchener also recently received his 10-year clasp. In June of 1959 he became staff officer management engineering at Air Transport Command Headquarters, Trenton.

Air Commodore Lane, born in Victoria, B.C., joined the RCAF in 1940 and was trained as a pilot. Following completion of his training, he was sent overseas with the RCAF, and was commissioned in 1941.

RECEIVED DFC

A-C Lane served with distinction during the Second World War. He completed three tours of operations, more than 50 bombing attacks, and before returning to Canada in June 1946 had won the Distinguished Service Order, The Distinguished Flying Cross, and Bar, and was mentioned in despatches. By 1944 he had risen from the rank of Pilot Officer to Group Captain.

In 1947, A-C Lane completed the RCAF Staff College course at Toronto. He then served at Air Force Headquarters until 1949 when he was appointed Senior Personnel Staff Officer at Air Transport Command, with headquarters then located at Rockcliffe. In July 1950 he was named Commanding Officer of RCAF Station, Edmonton where he served until appointed assistant for Logistics Planning at Air Force Headquarters in July, 1952.

In December 1955 after graduating from the Imperial Defence College in England, A-C Lane became Director of Plans and Programs at AFHQ. He was appointed Chief of Plans and Intelligence at AFHQ in 1958.

He assumed his present position as Air Officer Commanding, Air Transport Command in June, 1961.

Magistrate Will Give Judgment On January 10

BRIGHTON (Staff) — Magistrate R. B. Baxter will give judgment January 10 on charges laid by the SPCA against a couple operating kennels at Stockdale.

Mr. and Mrs. Ralph Williams appeared before the magistrate yesterday charged by the SPCA under the Criminal Code with wilful neglect of animals and failing to adequqately provide for nearly 50 dogs in their care.

The couple pleaded not guilty at the outset of the hearing, which also heard testimony from four veterinarians.

One witness, veterinarian R. J. Julian, said autopsies on two dead dogs from the Williams kennels uncovered parts of a dog in their stomachs.

The couple were charged after SPCA inspector J. T. McCartney of Toronto, visited their farm with provincial police from Brighton, December 4th.

Children Enjoy Christmas Party At School

TRENTON — Students from the Trenton-Brighton and District School for Retarded Children enjoyed a Christmas party at the school on Thursday evening. Santa Claus visited the school and distributed gifts to all.

Visitors admired the ingenious decorations created by principal John Wauters, assistant Mrs. Laura Inman and their students. The junior and senior students' choirs sang Christmas carols and songs to the piano accompaniment of Miss Carolyn Wilson. Ladies of the Mount Carmel Women's Association catered for the delicious lunch which followed the singing and presentation of gifts.

During the evening, Mrs. K. F. "Bobbie" Reid announced that the total sum collected to date was approximately $6,300.

Czech Boy, 15, Is Being Moved To Halifax

OTTAWA (CP)—A 15-year-old youth, who fled his native Communist Czechoslovakian homeland as a stowaway aboard a Cuban airliner, is being transferred t o d a y from Gander, Nfld., to Halifax.

The boy, Milos Navratil, who says he has a great uncle in the Ottawa area, is being held in custody by the immigration department. He is being moved to the immigraton reception centre at Halifax because of lack of accommodation at Gander.

The immigration department said it has been unsuccessful so far in its efforts to locate the boy's great uncle. The youth said only that his uncle's name is "Stastny" and that he understood that he is employed in the Ottawa area as a forest warden.

"We're doing everything we can to locate the boy's great uncle, an immigration department official said.

The boy boarded a Cubana Airlines plane in Prague. He was discovered at Shannon, Ireland, after spending three days in the aircraft. When the Havana - bound plane arrived at Gander to refuel Friday, Dec. 21, he was turned over to Canadian immigration authorities.

SEALS SNARL TRAFFIC

NEW YORK (AP)—Two seals turned up on roadways in the Bronx Thursday n i g h t and snarled traffic until they were taken in tow. The seals, a 100-pound female and a 300-pound bull, had escaped from an amusement park.

DESIRABLE 2nd FLOOR FRONT
Office Space Overlooking the River
IN THE TRUDEAU MOTOR BUILDING
Large area. Can be subdivided to suit tenants. Available immediately. Apply:
TRUDEAU MOTORS LIMITED 31 STATION STREET

DO YOU KNOW?
THE VICTORIAN ORDER OF NURSES OFFERS
Part Time Nursing Care for the Aged and Chronically ill. Visits daily or less often as needed, under the direction of the family physician.
A MEMBER OF THE UNITED APPEAL
Ask Your Doctor—or Call the V.O.N.—WO 8-7210
Area Served, Belleville and 3 Mile Radius of City

Recreation Highlights

B. Jarvah, Assistant Director

Recreation 1962 — What it has meant for the Director, his staff, but most of all what it should have meant for you, the citizens of Belleville.

Neighborhood associations instituted at the beginning of 1962 proved worthwhile and satisfactory for the betterment of recreation in two sections of the city. Both Stanley Park Area residents and the Avondale residents did a wonderful job in supervising outdoor rinks in their areas. Stanley Park residents went one step farther however, by planning and carrying out a winter carnival, which by all reports, was a tremendous success.

The Recreation Committee sponsored a ten-week Contract Bridge course with a registration of over 40. Other adult activities included courses in art; (basic and advanced), ceramics, leathercraft, flower arrangement and mosaic tile. Another 240 persons completed a 15 week course in square dancing with a number of graduates taking another course in round dancing.

Senior Citizens are running to a capacity crowd for the Recreation Centre. Highlights of the spring season was their second marriage within their own membership. The Senior Citizens, under the presidency of former Ald. C. L. Hyde, meet twice monthly and have a membership of over 170.

The Quinte Young Timers, which is the pre-teen group, hold get-togethers each Friday night at Prince Charles School and also at Queen Elizabeth. The average attendance at these dances is about 120 and young readers may be happy to hear that there is a surprise coming in the new year! So watch your newspaper for information.

Last January saw the initiation of outdoor rinks once again. These rinks were more successful than in the past and in all, some 11 outdoor rinks were constructed in different areas of the city.

Forty teams played in minor hockey last season at the Belleville Arena. These teams had 17 hours a week ice time.

During the summer, apart from minor baseball and softball, the major effort was that connected with the playground program. In all there were 21 playgrounds, supervised by a hired staff of 25 leaders. The playgrounds were opened 39 days last summer and the total attendance at all playgrounds was over 50,000.

Supervisors working for the first time were able to participate in a five-day Supervisors' Training Course, at Camp Quin-Mo-Lac. Seventeen supervisors attended this course from June 24-29, 1962. Three main highlights of the summer playground season were Playground week, Annual Field Day and the regular craft display at the Belleville Fair.

The Senior Citizens, though having recessed their bi-monthly meetings for the months of July and August, still carried on with their Tuesday afternoon euchre parties. They also attended the annual district summer picnic held at Cobourg on July 18. Four or five hundred Senior Citizens were there from all municipalities from Oshawa on the west, Belleville on the east and Lindsay and Peterborough on the north.

Track and Field — A successful track and field meet was held during the Fair this year. Twenty-nine boys from the district participated. Belleville also participated in a track meet in Cobourg this year, with Belleville being up with the leaders of the district which included the larger municipalities of Oshawa and Peterborough.

During the summer months also, a children's art course was conducted. This ten - week course was under the instruction of Mrs. D. Cain, with approximately 35 children in regular attendance.

The Quinte Twirlers square danced each Thursday evening at Tobe's County Gardens, under caller Norm Wilcox. The average attendance at these regular functions was approximately 60.

The total number of teams in baseball and softball last season was 50, with approximately 1220 boys participating in softball and baseball combined.

An Archery Club was formed in late summer, with approximately 30 members. The Recreation Committee installed an outdoor range at the fair grounds and since then this group has grown and has also made visits to other communities, to enter competitions.

Since September, many programs are continuations of last year. The arts and crafts classes are held weekly, with such subjects as home decorating, art, and ceramics being taught. The Quinte Young Timers are also in operationn at both schools with a total attendance of over 300 each Friday night.

Minor Hockey program this season involves 42 teams with approximately 1200 boys.

This basically has been your recreation program for 1961-62. It has been a busy year for the Recreation Committee, the Director and also his staff. I hope that you have been part of at least some program that has been sponsored because it is only with participation that you realize the full meaning of your Recreation Department.

Former Warden, Reeve of Madoc Twp., Retiring

Another veteran of Hastings county council is retiring from municipal life this year.

He is Reeve Earl Sager of Madoc Township who has announced he will not seek re-election to his township council for next year.

Nominations for reeve, four councillors and two area school trustees will be held at the township hall at Eldorado on Monday, Dec. 31st.

Reeve Sager has headed his township council for the past 11 years and was warden of the county in 1960 when the new county administration building was constructed. Prior to becoming reeve he was a member of council for four years.

He has been township representative on the Moira River Conservation Authority for the past 11 years and was chairman in 1961.

BUG KILLS PENGUINS

PORTLAND, Ore. (AP) — A virus infection has killed 12 of 46 penguins brought from Antarctica to the Portland zoo Dec. 2. City Parks Superintendent Harry Buckley said the dead penguins included seven small adelies and five large emperors.

Open Tonight 'til 9 o'clock
KELLY'S
REXALL DRUGS
411 BRIDGE STREET EAST
DIAL WO 2-5388

Now Available!
The BEER That TASTES BETTER NATURALLY
Club Select ALE
HUNT CLUB CREAM LAGER
TONIC STOUT
FORMOSA
SPRING BREWERY LTD.
Formosa, Ontario
Independent brewers since 1870

THE ONTARIO INTELLIGENCER
Ontario Established 1861 — Intelligencer 1927
Published Daily by
THE ONTARIO INTELLIGENCER LIMITED
Belleville, Ontario, Canada.

Subscription rates:
By carrier 35c per week
By mail in Canada $16.00 per year; 6 months $8.00;
3 months $4.50
By mail to U.S.A. $20.00 per year
Authorized as second class mail by the P.O. Dept. Ottawa and for payment of postage in cash.
Member of The Canadian Daily Newspaper Association; Member of The Canadian Press; Member of the Audit Bureau of Circulation

What Prompted Castro?

Fidel Castro's release of the prisoners captured in the abortive invasion attempt at the Bay of Pigs was a welcome Christmas present for them and for their relatives. It is rather difficult, though, to picture Castro in the role of Santa. Whatever moved him to release the prisoners at this time, it certainly was not the spirit of Christmas.

Of course, Castro received ransom for the prisoners, food and medicine to the value of $53,000,000. Almost certainly, though, he could have made a deal of this nature much earlier, had he felt inclined to do so. It may be argued, of course, that his country's need for these supplies has increased, but it is difficult to guess why this should be so.

Perhaps we suppose that Castro thought the prisoners had been sufficiently punished for their attempt to overthrow him. Imprisonment does not seem to have made the prisoners timid about any further attempts to oust Castro by force. Several of them have made belligerent statements. Perhaps, though, their very attempt is Castro's key to the reason for their release. It may be that Castro, for all his tirades against the U.S., takes President Kennedy at his word when he promises not to invade Cuba. This pledge, given to Khrushchev as part of the price for removal of Soviet rockets, may have convinced Castro that the prisoners could do him no real harm if released.

Some may retort that Castro is not the kind of person to free an enemy just because his enemy would be powerless even if at liberty. One must not, however, overlook the fact that feeding and guarding these prisoners would be a drain on the government's coffers. Their release benefits Castro in two ways, giving him needed supplies and at the same time relieving him of a continued expense. Similarly, there are benefits to be derived from the permission given the captives' relatives to leave Cuba. Not the least of these benefits would be the departure of people who had to be watched as enemies of the regime.

There have been suggestions that Castro hoped to reap prestige by setting the captives free. This seems doubtful. If it is true, he is doomed to disappointment. It is interesting to speculate, though, what the effect on world public opinion would have been had Castro released his foes immediately after the invasion without either demanding or accepting any ransom.

Not A Bad Fellow

Senator Jean-Francois Pouliot, erst-while stormy petrel of the House of Commons, can still turn a striking phrase. The other day he said that Donald Gordon, president of the CNR, "is not a bad fellow, but he thinks he is God."

Even Gordon's best friends will have to admit that the Senator's sally was not without at least some shadow of justification. Mr. Gordon likes to get his own way. It is a characteristic which has enabled him to serve his country well.

Back in the early days of the war, when Prime Minister Mackenzie King was ready to announce the establishment of the Wartime Prices and Trade Board, he called a press conference at Ottawa. This was designed to give the editors of the country's newspapers some insight into the government's reasons for establishing the board and to provide them with information on how it would work, before the establishment of the board was made public. At this meeting Mr. King introduced Donald Gordon as the chairman of the new board and left him to answer a flood of questions. The editors on the smaller papers were more interested in the way in which it was proposed that the board would operate. But, early in the question period, it was evident that representatives from some financial papers, and financial editors from some of the bigger daily newspapers, were extremely sceptical that the board could, in fact, accomplish what it was designed to do. Finally one question couched in particularly hostile language aroused Mr. Gordon.

"I know it won't work," he told his questioner. Then he added, raising his voice and nodding his head with vigor, "but it is going to."

It did.

If you hit a pony over the nose at the outset of your acquaintance, he may not love you, but he will take a deep interest in your movements ever afterwards.—Rudyard Kipling.

"The objective of my ministers," said the Throne Speech, "is a balanced budget." It's like a space probe. What they're aiming at isn't in sight.—(Brantford Expositor.)

The Years! Oh the Years!

Montreal Gazette

Time works strange changes, and no one can count on what it may do to old memories. Those who are met again after many years are the same people though strangely different. It may be a baffling experience.

Now the years changed Lord Northcliffe has been described by Sir John Kirwan, President of the Legislative Council of the Parliament of Western Australia. He first met Lord Northcliffe in London at the Imperial Press Conference in 1906. The picture was that of a quiet, shy, kindly man.

The more we saw of him," Sir John Kirwan found, "the more we were charmed. Somewhat careless in his dress, at times almost shabby, but boyish in appearance and unassuming in manner, he talked little and was a good listener, always anxious to hear the views of others."

Sir John passed through London eleven years later on his way to the Imperial Conference in Canada. He could hardly believe that the Lord Northcliffe he met then was the same man.

"The Lord Northcliffe of 1920 was quiet and seemingly shy and retiring, but the Lord Northcliffe of 1920 appeared to us to be a different man altogether. He invited a number of overseas journalists who were in their way to Canada to visit The Times office, where they were shown round the literary, mechanical and other departments, and, indeed, in his appearance he had grown coarse and bulky, whilst in manner he was talkative, self-assertive, impatient and almost aggressive. He did not want to listen to others, but to talk himself."

* * *

Such experiences set the mind to wondering what has happened to the persons one knows, and even whether the two persons, so very different, can really be the one and same. Why is it that the years make recollection a chaos and present reality a distortion?

William George has described the separation that widened between himself and his brother, David Lloyd George. From time to time David Lloyd George would come to visit his old home in Wales. But the man who came back was not the man who had left; he came home as a stranger.

"For all his apparent 'joie-de-vivre' on these visits," says William George, "he appeared like a man playing a part and in conversation with me he seemed to be endeavoring to direct attention away from any reference of current interest to the respective daily lives, including his entertainments, by dwelling exclusively on old times or on topics of public interest then featured in the press."

"The old intimacy and frankness had for some reason or another gone. The gulf that had drawn over the life of the real man as I had always known him." They still could meet and talk, but William George could not feel that he was speaking to his old brother.

* * *

At such distressing meetings it is hard not to feel somewhat like resentment, or to prevent this unpleasantness from starting. Nor does such bitterness seem disloyalty to the person once known, for that person is gone. Time may offer only an absurd replacement for what it has taken away.

In 1855 Charles Dickens met Maria Beadnell, the girl he might have married, after she had been seen her for 22 years. No word had passed between them in all that time.

His memories were of a little dark beauty, aware of her own attractions no doubt, but still wonderfully attractive. It had all ended when Maria's family became 20 and was sent to school in Paris, the city of politeness.

He had by no means forgotten her. In those days he had been a shameless reporter of the debates of Parliament, with no great prospects before him. But Maria had been there.

At last, in 1855, they met again in circumstances which the experience that he could not help making use of it for a scene in "Little Dorrit" (where Maria becomes Flora).

"Flora, always tall, had grown to be very broad too, and short of breath, but that was not much. Flora, when I knew her a lily, had become a peony; but that was not much. Flora, who had seemed enchanting in all she did or thought, was diffuse and silly. That was more. Flora who had been spoiled and artless years ago, was determined to be spoiled and artless now. That was a fatal blow."

* * *

Dickens had no wish to see her again. He only wished that Flora had been true to his memories. For the memories they must have been really false. Perhaps something back in those faraway years the true Flora may have lived; for the changes that time makes may be more cruel than just.

As Thomas Hardy, with such thoughts in mind, exclaimed: "The years! Oh, the years!"

Today in History

BY THE CANADIAN PRESS

Dec. 28, 1962 . . .

Yonge Street, the road cut from York, now Toronto, to Lake Simcoe, a distance of 50 miles, was begun 167 years ago today—in 1795. The road was built by Governor Simcoe was completed by April of the following year. Simcoe named it for Sir George Yonge, then secretary of state for war in the British government. One of the earliest highways in Canada, it is still one of the most important roads in Ontario.

1838 — Spain recognized Mexico's independence.

1941 — Field Marshal Sir Archibald Wavell took over the defence of Burma during the Second World War.

Lively But Short

Fort Arthur News-Chronicle

The liveller the dance, the shorter its life. The twist is on the way out, whereas the stately waltz lives on and on.

"Couldn't you wait 'til summer to worry about the nation's gold supply and let me turn on the furnace now?"

LOOKING BACKWARDS

GLEANINGS FROM OUR FYLES OF BYGONE YEARS

20 YEARS AGO

December 28th, 1942

Four families are homeless and four places of business damaged, one entirely burned out, as the result of a fire which broke out in the centre of a business block on King Street in Trenton, directly opposite the fire hall, at 11.30 Sunday morning. Three people had a miraculous escape, from death when the brick wall of the Funnel building partly collapsed. If it had not been for the prompt action of the Trenton Fire Brigade under Fire Chief Filion, undoubtedly the damage would have been much greater. Damage to the three buildings including contents is estimated at $20,000.

Before December 9th, the retail of any housing accommodation being rented for the first time is required to be fixed by the local Rentals Committee, under an order of the Wartime Prices and Trade Board. Application to have a rate set in such cases may be made by a landlord at any time before making a lease, but in any event not later than 30 days after the making of the lease.

Butter has joined tea, coffee, and sugar as a rationed food commodity with each Canadian restricted to one-half pound per week. Mr. Donald Gordon, chairman of the Wartime Prices and Trade Board announced the new rationing measure. The rationing order, which follows weeks of record-ing butter shortages in Eastern centres, "has been forged upon the people generally because of the thoughtlessness and selfish action of a relatively small section of the community," Mr. Gordon said.

30 YEARS AGO

December 28th, 1932

Mr. Jack Redfern is home from the College of Pharmacy at Toronto to spend the Christmas vacation.

Mr. Tom Martin of the public school staff in Toronto is home to spend the Christmas vacation.

Miss Strethel Walton is home from Toronto to spend the Christmas vacation at her home on Catharine Street.

Mr. Stanley Bell of Tweed spent Christmas at his home here.

Mr. Alan Sprague of Queen's University, Kingston, is spending Christmas at his home here.

Miss Ruby Milburn was home from Toronto to spend Christmas at her home on Charles Street.

Miss Rita Palmer spent the Christmas week with friends in Whitby.

Miss Helen Cook of Forin Street is visiting in Rev. and Mrs. Boyle in Gouvenor, N.Y.

Mr. Robert F. Benjamin, a resident of this city many years ago, and for many years a resident of Chicago, Ill., has come to this city to spend the winter.

40 YEARS AGO

December 28th, 1922

Mr. H. A. Singer is visiting friends in St. Catharines.

The members of the staff at the local exchange of the Bell Telephone Company gave a dinner at the Quinte Cafe in honor of Mr. F. L. Mooney, a member of the staff, who will leave shortly to assume a position in the Kingston office of the company. Eighteen members of the staff were present during the evening and Mr. W. B. Doolittle read an address to Mr. Mooney and presented him with a handsome ring on behalf of the staff.

Dr. E. M. McCoy of New York City is spending the Christmas holidays with his mother at her home on William Street.

50 YEARS AGO

December 28th, 1912

Mr. Fred Woolley is home from Winnipeg to spend the Christmas vacation with relatives.

Mr. Charles Baker of Ottawa is visiting relatives here.

Mr. Ray Ward and wife of Toronto are visiting friends here and in Foxboro.

Mr. Charles Graham is home from Winnipeg to spend the Christmas season with relatives.

Mr. Frank Smith of the YMCA and Mr. Stanley Minor are attending a YMCA conference in Cornwall.

Mr. William A. Huff of Windsor, formerly of Belleville, is visiting his old home on Huff's Island, Prince Edward County.

Electricity Beats Manure

Guelph Mercury

A Sussex nurseryman has persuaded scientists that he can double growth by using an electric current through a plant. The nurseryman now has the biggest tomatoes farm in Europe and some 600 people are employed there. An article in a London paper gave Mr. Gordon Linfield the idea. It told of growing wheat in Finland and also monster cabbages by artificial influences. Metal plates were set in the soil at top and bottom of pots and connected with an induction coil running through a transformer reduced to four volts. The plants thrived on it. The leaves took on a richer colour and the root systems were much more vigorous.

Mr. Linfield said an amateur gardener could put one greenhouse could obtain two hundred per cent more tomatoes by the end of July he would be wouldn't advise anyone to put electrical current into a given-house without expert advice and inspection. He foresaw the principle applied commercially in specially constructed insulated beds. He experimented on lettuce and on tomatoes — and the plants heated up 10 days earlier than other plants from the same sowing. Greenflies never attacked the plants. He then applied the method to seeds. He connected the wires to a metal tray spread out a packet of tomato seeds on it, turning on the current for a couple of days. He then planted treated seeds, and untreated seeds at the same time, getting 90 per cent from the treated seeds, against only seventy per cent for the others.

As a result, the Electrical Research Association experimental station at Reading now includes a series of experiments carried out by scientists on shocking tomato plants into giving heavier crops. Under the influence of electricity giant tomato plants last August carried 34 lbs. a plant. The seedlings were subjected to seventeen hours of light daily from Mercury-vapor lamps to make them crop earlier—and also produce more fruit. Mr. Linfield said electrified plants far exceeded manured plants both in production and quality. He is all for electricity.

To Your Good Health

Several Common Causes Of Stomach Bloat

By JOSEPH G. MOLNER, M.D.

Dear Dr. Molner: What is wrong when my stomach looks and feels bloated, like full of gas? It makes me very uncomfortable after eating a normal meal. I have had this trouble for years. — E.H.

A frequent question — and I can give you many answers, the problem being to know which may apply to you.

First: A very common cause is air swallowing, done quite unconsciously. This is more likely after eating a meal, or rapid eaters. Such sufferers often can belch at will, or even without realizing they are doing it.

Second: There may be real gas formation (rather than air) due to some stomach disorder. This sometimes is chronic stomach inflammation. Or there may be delay in the emptying of food from the stomach into the small intestine, so the normal fermentation occurs too high. The same result can be due to nervous problems.

Third: Allergy to certain foods can give the sensation of bloating and "gassiness." If you have the trouble irregularly, keeping a "food diary" every day may help you pick out such foods afterward.

Fourth: Gall bladder disease (stone, infection, or just sluggish action) is a common possibility in older people.

Fifth: The trouble may be in the lower intestinal tract, possibly a lack of enough digestive juices, especially those required for digesting fats and starches.

Sixth: Constipation can be an important factor.

Seventh: Some types of heart trouble can produce similar symptoms. You'll note that, in such a case, weak fluid formation signs, too.

From these clues you can see that some are things for which you can help yourself, while others require medical aid.

Here are a few tips on foods that some people have found to be upsetting. You'll note that they are all perfectly good for most of us, but some individuals find them disturbing. These include onions, cucumbers (including pickles), the radish family of vegetables, and even lettuce. Coffee upsets some people. And others have found that cooked fruits or vegetables are more easily tolerated than raw ones. So if you're observing your own eating habits you find one or several foods that cause trouble when eaten raw, test them in cooked form.

Dear Dr. Molner: What is meant by "hypertensive cardiovascular disease"? — Mrs. F.O.

It's another way of saying that high blood pressure is doing some damage. "Hypertension" means high blood pressure. "Cardiovascular" relates to the heart (cardio) and blood vessels (vascular). A detailed but plain language discussion of this is included in my booklet, "How To Take Care of Your Heart." Send 25 cents in coin and a long, envelope for a copy, and it will take a lot of the mystery and confusion out of this problem. (Address your request to Dr. Molner, in care of The Chicago Sun-Times Syndicate, P.O. Box 158, Dundee, Ill.

* * *

Dear Dr. Molner: Why is it that every time I eat anything from the melon family I get a little in my throat. Tomatoes sometimes bother me, too. I have to take a pill for thyroid every morning. — M.W.

The most likely assumption is a mild allergy. I see no reason why your thyroid medication should be involved in any way.

Note to Mrs. A.H.M.: Cancer doesn't come and go, like the spots that are worrying you. I can't from the description guess what your trouble is, but it isn't cancer.

Sand Renews Lewis Land

News From Scotland

The island of Lewis in the Outer Hebrides has found a new use for the rich silver shell sand on her beaches.

Within the last few years crofters have been taking the sand indoors, spreading it over the sour peat and heather of the barren hillsides. On top of the sand they scatter grass seed and fertilizers.

The lime in the shell sand neutralizes the acid peat and after several years of patient care the moorlands are producing rich grass pasture for sheep and cattle grazing.

In just a few years, crofters in Barvas, Bargor, Shawbost and other small communities in this, the most northerly island in the Hebrides, have won over 5,000 acres of new pasture.

Robert Urquart, chairman of the Crofters' Commission, believes this new development is the most important thing that has happened in the Highland for centuries.

The experiments on the island of Lewis, he says, provide an example of what can be done . . .

THE PACKSACK

—By GREGORY CLARK

One of those research men who do polls and surveys for big industries has lately been working on a job that took him into the countryside interviewing farmers.

"I was a thunderstruck," he tells me, "on visiting the farms to find that there was hardly any vestige of what I had been led to expect of rural life. The farm today isn't rural at all. It is as urban as your home or office and inspection. He foresaw the principle applied commercially in specially constructed insulated beds. He experimented on lettuce and on tomatoes — and the plants heated up 10 days earlier than other plants from the same sowing. Greenflies never attacked the plants. He then applied the method to seeds. He connected the wires to a metal tray spread out a packet of tomato seeds on it, turning on the current for a couple of days. He then planted treated seeds, and untreated seeds at the same time, getting 90 per cent from the treated seeds, against only seventy per cent for the others.

As a result, the Electrical Research Association experimental station at Reading now includes a series of experiments carried out by scientists on shocking tomato plants into giving heavier crops. Under the influence of electricity giant tomato plants last August carried 34 lbs. a plant. The seedlings were subjected to seventeen hours of light daily from Mercury-vapor lamps to make them crop earlier—and also produce more fruit. Mr. Linfield said electrified plants far exceeded manured plants both in production and quality. He is all for electricity.

SCOTT'S SCRAP BOO!*

By R. J. SCOTT

SPEED RECORDS IN GOLF MADE ARE ALMOST AS FAST AS THOSE MADE IN MOTOR RACES.

MUSCLEBUILDER: 16-OZ. HOOP MADE OF FRESH-MAKER FUEL.

SCRAPS

CAN YOU BECOME INTOXICATED BY INHALING GAL FUMES OF ALCOHOL? NO.

IN 1936, MEN IN SOME OF OUR SOUTH SEA POSSESSIONS USED WOOD WHERE WE USE METAL FOR MISSILE LAUNCHERS.

HOW MUCH DO YOU SPEND ON CHRISTMAS CARDS? THE AVERAGE AMERICAN FAMILY SPENDS $20 A YEAR.

IN 1936, MEN IN SOME OF OUR SOUTH SEA POSSESSIONS USED WOOD WHERE WE USE METAL FOR MISSILE LAUNCHERS.

HOW MUCH DO YOU SPEND ON CHRISTMAS CARDS? THE AVERAGE AMERICAN FAMILY SPENDS $20 A YEAR.

STOCK QUOTATIONS

(Stock Quotations Furnished by Barclay & Crawford)
56 Bridge Street East
Members Toronto Stock Exchange
Belleville Office — Dial WO 8-5581
H. P. Wills, Manager.

INDUSTRIALS	MINES AND OILS
Abitibi 40½	Assoc. Arcadia Nickel 36
Alberta Distilleries 240	Atlantic Coast Copper 103
Alberta Gas Trunk 27⅞	Bath Copper 225
Algoma Steel 43⅝	Central Delrio 775
Aluminium 22	Campbell Chib 860
Atlas Steel 35⅝	Cdn. Export Gas 110
Bank of Montreal 65¼	Cdn. Husky Oil 6¼
Bank of Nova Scotia 73¾	Cdn. Superior Gold 435
BC Telephone 50¼	Cons. Discovery 75
Bell Telephone 52¾	Cons. Halliwell 28
Brazilian Trac. 270	Conwest Exp. 430
British American Oil 30	Craigmont 18½
B.C. Forest Prod. 12¼	Denison 10¾
Canada Cement 27½	Dyson Purdmar 78
Cdn. Imp. Bank Com. 64⅛	Dome Mines 25
Cdn. Breweries 10⅝	East Malartic 240
Cdn. British Alum. A 9½	East Sullivan 105
Cdn. Oil 38¼	Faraday 164
Canadian Tire 34	Falconbridge 50
Cdn. Pacific Rlwy. 24⅝	Geco 25¾
Cockshutt Dev. 14¼	Gunnar Mines 970
Cons. M. & S. 22¼	Giant Yellowknife 10¼
Corp. Paper 36¼	Hollinger 20¾
Consumers Gas 18¼	Home Oil "A" 11¼
Corby's "A" 16¾	Hudson Bay M. & S. 49½
Dominion Foundries 69¾	Hudson Bay Oil 16¾
Dominion Steel 10	Kerr Addison 650
Dominion Stores 13⅞	Labrador 100
Dominion Tar 17¼	Lake Dufault 530
Ford (Cdn) 49¾	Lake Shore 240
Ford "A" 166	Latin American 27
Gatineau 27⅜	Maritimes 47
General Dynamics 30½	Midcon 35
General Motors 62¼	Murray 106
Great Lakes Paper 16	North Coldstream 46
Harding Carpets 17¾	Dickenson 405
Imperial Oil 43⅜	New Hosco 117
Industrial Acceptance 26¾	New Mylamaque 15½
International Nickel 67⅛	Nickel Mining & Smelt. 34
Interprovincial Pipeline 80	Northern Canada 241
Jockey Club Ltd. 332	Nôranda 33¼
Lake Ont. Portland 250	Normetal 28
Lakeland Gas 240	Northgate 605
Loblaw Cos. "B" 88½	Opemiska 700
Massey Ferguson 13¾	Pacific Petrol. 11¾
MacMillan B. & P. 18	Preston Mines 685
Monarch Foods 7¼	Prospect Trinity 111
Moore Corporation 46¼	Provo Gas 162
Page Hershey Tubes 21¼	Quemont 980
Royal Bank of Canada 75½	Ranger Oil 13½
Shawinigan W. and P. 25¼	Rio 25¼
Seagrams 47¼	Rockwin 14
Simpson's "A" 29¾	Royalite Oil 15
Steel of Canada 18¼	Sherritt Gordon 315
Toronto-Dom. Bank 62¼	Silver Miller 23
Traders Finance 13⅝	Siscoe 173
Trans Canada Pipe 21¼	Steep Rock 485
Trans Mt. Pipe 13⅞	Tech-Hughes 158
Union Gas 18¾	Tombill 7
Victoria and Grey 59	Triad 152
Westcoast Trans. 13½	United Asbestos 375
Walkers 27¼	United Keno Hill 730
	United Oils 135
	Zenmac 27

'Lines on Life'

By Dr. Stuart E. Rosenberg

Conscience doth make cowards of us all.

Yet we do possess a conscience. Above the din of the crowd, its still, silent urgings come to us, saying "It's more than you are!"

And to tell, however, we shall hear the same words, from other sources, but words which include other meanings. Our fellow status-seekers also tell us to "be more than we are."

They mean to say something else. If you act as if you had more than you have, you will seem to be more than you are. And so conscience will be left behind as we make haste to acquire more, in order to appear to "be more."

In the race for status a man moves out ahead by what he has.

But conscience, if given a chance to speak, suggests that a man is measured by what he is.

Both antagonists speak to us through symbols: the status-seeker turning his bid, but conscience, too, has its own.

The symbols of conscience tell you still a man stands for.

STATUS SEEKER

The symbols of status report what a man lacks. They may even go further; they can tell you what a man won't stand for.

The status-seeker longs to add new symbols of success to his ever-growing collection case: He is out to get symbols.

Conscience suggests a different approach. It reminds us that instead of amassing symbols, we ought to become symbols.

Again, the patient difference: It is better to be and to become than to have and to get.

Here's a test we can apply to ourselves to determine which speaks louder — the voice of conscience or the mob's cry:

1. Are we more concerned with what others think of us or than what we think of ourselves?

2. Are we more concerned with what our actions say about us or more concerned in what others might say about us.

3. Are we only play-acting, reading lines, playing a part, lines written by others? Or do our words flow out of the depths of our own longings, so much of what we are, that no one else can speak them the way we do?

4. What do we do about what we say, and what do we say about what we do — when no one is around to hear or to see? Is the real "me" you?

Someone has aptly suggested that Religion may be defined as being the equivalent of what man does when nobody is watching.

Each man is a witness to his own real status. If he knows who he is — that's all that really matters. Then he will seek, even needs the love and acceptance of others. But they can't give him something he does not have; they can't make him something he is not.

Conscience, if given a chance, can make heroes of us all.

PRODUCER MARKET

TORONTO (CP) — Churning cream and butter print prices were reported unchanged today.

The egg market opened weak with offerings in excess of a light demand.

Country dealers are quoted by the federal department of agriculture on Canada grade eggs, delivered Toronto, in fibre cases: A large 36; A medium 30; A small 25. B and C grades no market.

Butter prices: Canada first grade: Ontario tenderable 51-52; non-tenderable 51¾, in light trading: western 50 (nominal).

Governor Wants Question Put To the People

JACKSON, Miss. (AP)—Governor Ross Barnett called Thursday night for citizens to be allowed to determine at the polls "whether or not they want their schools under the control of the federal government and the federal courts."

Barnett issued the statement in an answer to contempt of court proceedings now being directed against him by the justice department for his attempts to keep James H. Meredith, a Negro, from registering at the University of Mississippi.

The statement was distributed by Barnett's office.

"I urge the Congress to submit this question to the people of this nation at the first order of business when the Congress convenes in January," Barnett said.

"If a majority of the voters of this nation want federal officials to control our schools then let us know the sad truth."

Barnett defended his action in the university crisis and said the "federal government has tried to justify its illegal actions by contending it was enforcing the 'law of the land.'"

WHAT'S LAW?

"I ask all federal officials this one question: 'What law?'

"Only Congress can make laws for the entire country. Congress has never passed a law giving the federal government the police powers or powers or rights in connection with the operation of the schools, colleges and universities of our states.

"Congress has never passed a law giving the federal government the right to determine who should or should not attend the educational facilities maintained by the several states."

Barnett said the justice department intends to uphold the laws and constitutions of both Mississippi and the United States.

Chinese Said Building Army In Tibet

NEW DELHI (AP)—A massive build-up of Chinese Communist armies in Tibet is now taking place during the cease-fire in the Himalayan war with India, according to unconfirmed reports Friday.

One report published by the Statesman newspaper said the Chinese have raised two paratroop brigades of Tibetan youths and are giving them intensive training to add bodied Tibetans. The report went from Tezpur, India the army corps headquarters town in the northeast.

"Tibet is being rapidly militarized and is being turned into an arsenal," the report said. It added roads and airfields are being built.

Other sources have reported similar activities in the Chumbi Valley of southern Tibet. The valley points like a dagger between the little Himalayan states of Sikkim and Bhutan at the nearest point of India linking the northeast with the rest of the country.

The Chinese are also reported to be massing more troops around Dudok at the western end of Tibet. Dudok is the main Chinese military centre facing the Indian positions in Ladakh. In Ladakh but are withdrawing from invasion salients in the northeast.

Parliamentary Notebook

By JAMES NELSON.

OTTAWA (CP) — Canada's 25th Parliament started out last September with a ready-made reputation for the high levels of ability among its new members.

When it went into its Christmas New Year's recess after 60 working days, however, some observers were wondering why the bloom went off its good name.

An analysis of the Commons' accomplishments in the government shows that less than half of the time earmarked for debate was spent on passing legislation.

Parliamentary rules set some time limits—eight days for general debate on the government's legislative program outlined in the speech from the throne, six two-day debates on supply motions, and six days for general debate on the annual budget.

In the pre-Christmas 60 days of the current session, there was no budget and only one of the six supply debates was held. Finance Minister Nowlan has promised to bring down the new budget early in the new year, and five other supply debates are to be scheduled by the government.

But in addition to the eight-day throne speech debate in September and early October, the Commons spent nine days discussing last spring's budget in detail, eight days in rambling and inconclusive debate on interim supply bills, and three days making a stab at last spring's spending estimates.

The budget resolutions had already taken the effect of law, nine of the hundreds of Indirtual 1962-63 estimate items has yet been passed, and the government will have to ask the Commons for another interim supply bill when Parliament reassembles Jan. 21.

Interim supply is the device by which governments obtain interim approval of the Commons for its monthly bills such as the civil service payroll, pending final approval by the Commons of the individual spending estimates.

When Parliament does get around to studying the budget proposals it will find that more than 80 per cent of the money has already been spent.

Bridge Closed At Campbello After Dark

CAMPOBELLO, N.B. (CP)—Residents of this movie-famous island at the mouth of the Bay of Fundy began to feel more isolation again today only months after a $300,000 bridge provided the security of an open link with the mainland.

A formal official here confirmed today that instructions had been received from Ottawa to close the Roosevelt International Bridge between Island and Lubec, Me., for certain periods each night beginning Jan. 1.

However an official of the revenue department in Ottawa said there would be no problem in getting emergency traffic across during the hours the bridge is to be closed.

Asked for the reason behind the closing he said lack of traffic would be "the prime reason."

Woman Choked Daughter, 2, With Pepper

WHITE PLAINS, N.Y. (AP) Judge John Galloway remarked Thursday that Mrs. Ruth Ryan's life had been a "long litany of sadness, privation and frustration." He then suspended sentence for the woman who has pleaded guilty to killing her own daughter.

Mrs. Ryan, 35, had stuffed a lethal dose of black pepper into the mouth of her daughter, Cecelia Rose Ryan, 2, last June 5. She said she had wanted to "end the child crying and from sucking her thumb."

Her lawyer said Mrs. Ryan was under strain, without enough food or money. Her husband, William Ryan, 33, is disabled and receive an army pension.

Judge Galloway put the woman on probation with two conditions: That she obtain psychiatric care and that she share in her husband's pension. He advised her to take legal steps if necessary for a share of the pension.

Story of Quints Joke on Day of Innocent Saints

BUENOS AIRES (AP) — Reports that quintuplets had been born in the Argentine interior Wednesday today have left the All Fools Day joke. Calls to hospitals and newspapers in the area brought no confirmation of the reported births.

Stories of the birth of quintuplets in remote Simbolar were splashed on the front pages of Buenos Aires newspapers this morning. The stories said a woman named Manuela Quintana Olmedo had given birth to four girls and a boy 400 miles northwest of here.

The newspaper stories said ambulances were being dispatched to Simbolar to transport the mother and babies to hospital in Cordoba.

At the Mayo Clinic in Cordoba, a spokesman said by telephone:

The newspaper Ultimas Noticias in Cordoba said: "Reports of the birth of quintuplets have been circulating here but without confirmation.

In Lalla Maria, this is the Day of Innocent Saints — the equivalent of April Fools Day.

Larry Wood Ordered to Stand Trial for Attempted Robbery

A Belleville man has been ordered to stand trial on a charge of attempted robbery of the city's CNR station ticket office, December 8.

Larry Joseph Wood was committed for trial by Magistrate T. Y. Wills at the end of a preliminary hearing this morning.

Key witness at the hearing was railroad ticket clerk, 22-year-old William (Joe) Enright.

Mr. Enright, who works the overnight shift at the office, said he was typing waybills when he heard a knocking at the office wicket. When he went to the wicket a man, hooded with a nylon stocking and holding what he believed was a gun showed a note across the counter.

"I could see the barrel. There was cardboard over it. The barrel was silver-plated," said Mr. Enright.

"He had a woman's nylon stocking over his head."

"Did you recognize him?" asked crown attorney John Pringle.

"Yes-I did."

"Who did you recognize?"

"Larry Wood."

Mr. Enright said Wood, whom he had known for two years, the week before had slept "all night in the waiting room."

PHONED DESPATCHER

When confronted with the hooded man, Mr. Enright said he "backed up and got under the table" in the office, phoned the station despatcher, then city police, who arrested him within minutes. The meantime, had fled.

"Was the gun loaded?" queried defence counsel Tom Lally.

"I didn't ask him!" replied the witness.

"You cannot swear it was the barrel of a gun!" asked counsel Lally.

"I saw a lot of guns in my day and I know," replied Mr. Enright.

Mr. Lally suggested that the clerk's sense of recognition might not have been "too keen" during the incident.

"I recognized him right off the bat," the witness insisted.

"I am suggesting that when you saw that man with the silk stocking over his face you thought back when Wood was in the CNR ticket place and came thrown out and you said this fellow must be Wood," said Mr. Lally.

"No, sir."

OPP corporal Harold Howling told of following footprints in the snow from the station to behind Docter's Hotel, across the street.

"Thirty feet east of Albion Street, beside the CNR track, I found a stocking," he said.

FINGERPRINTS

The note, allegedly used in the attempt, revealed no fingerprints, said the corporal.

It read: "All the money, and I mean all the money or-?"

In his submission to the magistrate, Mr. Lally said there was insufficient evidence to send the accused on trial. Mr. Enright had only seen she man's face, covered by a nylon mask, and at most the observation had lasted about 45 seconds before the man fled.

The magistrate ordered the trial before the county judge at a date to be set later.

NOT ON TARGET

WASHINGTON (AP) — The one successful shot of a Skybolt missile would be within 1,000 feet of its target by 100 miles and did not land in the target area as first reports indicated, new computations Thursday are reported to show. Following Saturday's test — which came after five failures and the Skybolt project's death knell apparently had been sounded—officials at Cape Canaveral, Fla., described it as a near miss.

(Advertisement)
The Big Challenge for the Catholic Church

Can "ground rules" established by the Roman Catholic Church 400 years ago be changed to date? Is reformation strictly a Protestant preserve? Read in January Reader's Digest what Pope John says about the Church today. Then, frankly discussed, are some of the obstacles faced by the Council in Rome . . . the controversial questions of "mixed" marriages, the infallibility of the Pope, birth control. Get your copy of Reader's Digest today . . . 36 articles of lasting interest.

Weekly Livestock Review

TORONTO (CP)—The federal department of agriculture reported Thursday that all classes and grades of slaughter cattle, except steers, opened and remained steady at the Ontario public stockyards this week.

Veal calf prices were actively strong as hog and lambs moved higher.

Cattle receipts were some 300 head more than last week and about 900 more than the same week in 1961. Western cattle receipts were less than half those of last week at 152 head. Included in the western supplies was a good percentage of slaughter cattle. Western stock cattle receipts were only 22 as compared to 181 head last week. There were no shipments to eastern Canadian slaughters. Twenty-four cattle were shipped off the market to the United States.

Slaughter cattle: Choice steers $27-27.50; fancy feedlot steers 28.50; good 25-26.50; medium 23-24.50; common 20-21; good heifers 24-25; choice 25-26; some sales to 26.50; medium 19-20.50; common 15-18; choice fed yearlings 28-30; sales to 31; good 25-27.50; good cows 17.50-18.50; odd sales to 19; medium 16-17; common 13-16; canners and cutters 11-14.50; good bologna bulls 19-20; few tops to 21; common and medium lights 15-18.50.

Replacement cattle: Good stock calves 28-30; odd sales to 31; good light stockers 26-27.50; common and medium 18-25.

Calves: Choice vealers 35-37; odd tops to 38; good 31-34; medium 26-30; common 21-25; bonners 15-21.

Hogs: Grade A 30.55-31.60; heavy sows 23.05-23.25; light sows graded as E premium 17.50 on a dressed weight basis.

Sheep and lambs: Good handyweight lambs opened at 24-27.50 and closed at $25; bucks discounted at $1 and good heavy lambs at $2 a hundredweight; common and medium 19-22; good light sheep 8-12; yearlings 12-16; common sheep 3-7.

DOLLAR RATE

MONTREAL (CP)—The noon bid on the U.S. dollar in terms of Canadian funds was $1.07 11-16, the asked $1.07¼. Thursday the noon bid was $1.07 19-32, the asked $1.07¾.

Toronto Stocks

TORONTO (CP) — The stock market inched ahead during lacklustre trading today.

Industrials and base metals each rose fractionally on index but golds and western oils both slipped.

In the main list, Abitibi advanced ¼ and Gatineau Power and Moore Corporation ¾ each.

Calgary Power, Massey-Ferguson, Consumers' Gas, Canadian Celanese and Canadian Imperial Bank of Commerce all moved ¼ up to ½ range.

Losers included Walker-Good-erham, Royal Bank and Atlas Steel, all off ¼.

On the exchange index, industrials gained .08 to 573.85 and base metals .74 to 191.09. Golds dipped .25 to 85.17 and western oils .08 to 114.32. The 11 issue volume was 537,000 shares compared with 545,000 at the same time Thursday.

Among base metals, Falcon-bridge advanced ¼ and Noranda and ¼. Denison and International Nickel each slipped ¼.

Western oils saw Pacific Petroleum and Home B both drop ¼, while Great Plains Development added ¼ and Home A ¼.

The market moved ahead Thursday.

Industrials climbed more than three points and western oils and base metals more than one point each. Golds slipped modestly.

In the main list, Walker-Good., Imperial Oil and Interprovincial Pipe Line advanced ¼ each.

Canada Bread B showed the biggest proportionate jump, gaining 14 points to a 1962 high of 70 on one trade of 25 shares. Shell of Canada rose ¼ to 13¾ after earlier touching a year's peak of 13¾.

On index, industrials gained 3.20 to 573.16, base metals 1.28 to 190.35 and western oils 1.05 to 114.42. Golds dipped .02 to 85.42. Closing volume was 2,207,000 shares compared with 2,423,000 Wednesday.

In base metals, Noranda climbed to a 1962 high of 33¾ before easing to 33¼, up ¾. Falconbridge and Consolidated Mining and Smelting both advanced ¼. International Nickel dropped ⅛ and Gunnar Mining 25 cents to $9.60.

MORE EARN MORE

PARIS (Reuters) — Finance ministry figures issued today showed 1,014 French taxpayers earned more than 523,000 new francs ($104,600) last year.

Be Prepared On New Year's Eve

COMPLETE LINE OF PHOTO EQUIPMENT
● FLASHBULBS
● FILMS
● BATTERIES

LATTIMER'S DRUG STORE
228 FRONT ST. WO 8-5549

GREAT ALBUMS BY
ELVIS PRESLEY

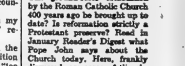

DATE WITH ELVIS ..... LPM 2011
ELVIS ..... LPM 1884
ELVIS GOLDEN RECORDS ..... LPM 1707
ELVIS IS BACK ..... LPM 2231
ELVIS PRESLEY ..... LPM 1254
50,000,000 ELVIS FANS CAN'T BE WRONG
FOR LP FANS ONLY ..... LPM 2075
POT LUCK ..... LPM 2523
SOMETHING FOR EVERYBODY LPM 2370

MOVIE ALBUM from SOUND TRACKS
33⅓ ALBUMS—
LOVING YOU ..... LPM 1515
KING CREOLE ..... LPM 1884
GI BLUES ..... LPM 2256
BLUE HAWAII ..... LPM 2426
GIRLS, GIRLS, GIRLS ..... LPM 2621

FREE — FREE
ELVIS PRESLEY CALENDARS
WALLET AND WALL SIZE
ROLUF'S MUSIC CENTRE 227 Front St.

Wild BIRD FOOD MIXTURE
SUNFLOWER SEED
Including SUNFLOWER SEED
Attracts all kinds of wild birds and keeps them coming all winter.
WEED FREE
6 lb. bag ..... .69
10 lb. bag 1.15
20 lb. bag 2.19
50 lb. bag 3.95
SUNFLOWER SEED
1 lb. ..... .20
10 lb. 2.00
FREE DELIVERY On orders $2.00 or over
Bishop's Seal AND GARDEN CENTRE
81-85 STATION ST.

HALL MARK CREAM SHERRY
the perfect choice

CHATEAU CARTIER Vin Rosé
THE STILL WINE FOR ALL OCCASIONS
THE PARKDALE WINES LTD.

PARKDALE
Your Guide to FINE WINE

SOCIAL and PERSONAL

BAPTISMAL RITES

At St. Andrew's Presbyterian Church, Belleville on December 23, Janet Elizabeth, daughter of Mr. and Mrs. A. W. Cunningham was baptized by the Rev. D. R. McKillican, B.D., M.Th., Dean of Students at Knox College, Toronto.

* * *

Mr. and Mrs. Edgar Fisher and boys of Omemee spent the Christmas holiday with Mr. and Mrs. Gordon Conboy of this city.

* * *

Christmas day guests at the home of Mr. and Mrs. Vernon Rose, and Roxanne were: Mr. and Mrs. Fred Elliott, Stirling, Ontario; Mr. and Mrs. Everett Elliott; Mr. Murray Elliott of Halloway, Ontario; Mr. Fred Elliott, London, Ontario; Mr. and Mrs. Claire Post, and Mr. and Mrs. Gardiner Welsh, both of Belleville.

* * *

Visitors at the home of Mr. and Mrs. Merritt Woodcox, Orchard Dr., Christmas evening were: Mr. and Mrs. Angus Woodcox; Mr. and Mrs. Wilfred Wood, and daughter Connie of Frankford; Mr. and Mrs. Bert Sedore and daughter, Linda, Mrs. Ann McCaw; Mrs. Walter Tobley; Mr. Roy Tobley, of Tweed; Mr. and Mrs. Lloyd Sedore and Mr. and Mrs. Robert Morris and daughter, Robin of Belleville.

* * *

Miss Arla Woodcox, Reg. N., of Morristown, New Jersey is spending the holiday with her parents, Mr. and Mrs. Merritt Woodcox, Orchard Dr.

* * *

Mr. and Mrs. H. C. Brown of Don Mills and Miss Beverly Brown spent Christmas with Mr. and Mrs. W. M. Barlow.

* * *

Mr. Doug. Barlow of Toronto, spent Christmas with his parents, Mr. and Mrs. Mont. Barlow, of 283 George Street.

* * *

Mr. Thomas Hallam of Toronto, is visiting relatives during the holiday week.

* * *

Mr. and Mrs. Alfred Ranger, and daughters, Penny and Lori are spending the Christmas holidays with the latter's parents, Mr. and Mrs. Ron Waite, Coleman.

* * *

Miss Leone Waite, student at Queen's University is spending the Christmas holidays with her parents, Mr. and Mrs. Ron Waite, Coleman Street.

* * *

Mr. Michael E. Ryan, of Toronto, spent the Christmas holidays with his parents, Mr. and Mrs. Harry F. Ryan, 137 George St.

* * *

Mr. and Mrs. Joseph P. Ryan and daughters Kathryn and Kimberley of Blenheim, Ont., spent Christmas day at the home of his parents, Mr. and Mrs. Harry F. Ryan, 137 George Street.

* * *

Mr. and Mrs. Stanley W. Wilbur of Toronto, were holiday guests at the home of Mr. Wilbur's mother and brother.

* * *

Mrs. Janice Pack, of Lewiston, N.Y., is spending her Christmas holidays at the home of her cousins, Mr. and Mrs. Claude Mitchell, Yeomans Street. Mrs. Pack and Mr. and Mrs. Mitchell will be guests of Mr. Mitchell's sister, Mrs. Merton Crosby and family in Trenton, on Sunday.

* * *

Mr. Fred McKeown and Mr. Chris Bateman, both of Springbrook are patients in Belleville General Hospital.

* * *

Mr. and Mrs. Arthur Frankish spent the Christmas weekend with their grandson, and his wife, Mr. and Mrs. Gordon Garland, and baby Greg, in Port Hope, and with Mrs. Frankish's daughter and son-in-law, Mr. and Mrs. Charles Wilkins, and son, Murray in Cobourg.

* * *

Mr. and Mrs. James Doyle returned from Ottawa yesterday, after spending Christmas with their daughter, son-in-law, Mr. and Mrs. George Tuit, and family. Other guests at the same home were: their son and his wife, Mr. and Mrs. H. V. Doyle and family, of Ottawa, also another daughter, Mrs. Gwen Hanes, of Toronto, who came by plane.

* * *

Mr. and Mrs. Harold Buskard, Mr. and Mrs. Larry Buskard and Cameron, attended the funeral of Mrs. C. R. Buskard, on Thursday, in Montreal.

* * *

Mr. and Mrs. C. W Coleman Geddes Street, are in Montreal where they attended the funeral of Mrs. C. R. Buskard.

* * *

Mrs. J. A. McCormick has returned from Montreal where she attended the funeral of Mrs. C. R. Buskard.

Corbyville Couple Happily Married for Fifty Years

On the evening of December 3rd, 1962, many friends and neighbors joined with the family and relatives of Mr. and Mrs. William McPherson, at their home in Corbyville to offer congratulations and best wishes on the occasion of their golden wedding anniversary.

Mr. Harry McPherson and Mrs. Earl Gray received the guests and invited them to sign the guest book.

Among those present was Mr. Clarke Rollins, M.P.P. who presented a scroll of congratulations from the Provincial Secretary, J. Yaremko. Also present from Toronto was Mrs. Lottie Saunders, a cousin of the bridegroom.

The family presented a beautiful walnut dining table to their parents also a lace tablecloth and 4-flowers. The grandchildren's gift was a tangerine colored leather chair and stool.

Friends in Florida sent a gift case of "Florida Gold" oranges and grapefruit.

Many beautiful cards and gifts were received and several baskets of flowers and plants including a bouquet of cut mums and roses from Mr. Clarke Rollins.

Messages and telegrams were from Prime Minister John Diefenbaker of Ontario and Lee Grills, M.P.

The gifts, cards and messages were shown to guests by Mrs. Jan McConnell.

Pouring tea were Mrs. Percy Rollins, Mrs. Ira Vesterfelt, Mrs. Harry Tweedy, and Mrs. Percy Soland.

Serving the guests were four granddaughters: Miss Wilma McPherson, Miss Joyce McPherson, Mrs. Earl Goodman, and Mrs. Lorne Cronkright.

Fifty years ago on December 3rd, 1912, Mr. and Mrs. William McPherson were married in Madoc, by the Rev. E. Saunderson. Mrs. McPherson was the former Phoebe Ellis, daughter of Mr. and Mrs. Walker Ellis of Huntingdon. They moved to their farm on the 3rd Concession of Thurlow, where they farmed until they moved to their present home in Corbyville in 1944.

Mr. McPherson states, "there was always plenty of hard work on the farm, but we were fortunate to be there during depression years and hard times." When he left the farm he worked at the Corby Distillery until he was retired five years ago.

Mr. and Mrs. McPherson were blessed with nine children, four sons and five daughters and they recall numerous happy family days when all the have been gathered around the piano for family singing and music.

The highlight of their year is when the fishing season opens, for both thoroughly enjoy fishing and can boast "many a good catch." They spend all of the summer months at their cottage near Frankford.

Both are looking forward to many more years of happily married life together and good health.

CAPTURE'S WOMEN'S NEWS — Mrs. Jacqueline Kennedy, wife of the U.S. president, was among the most widely travelled and publicized women in 1962. In March she went on a goodwill visit to India and Pakistan. Here, she perches on a camel in Karachi with a sister, Princess Radziwill. (CP from AP).

WEDDING

HILL — ELLIOTT

Tall, lighted Christmas trees and garlands of greenery, with baskets of white 'mum and red carnations made a pretty setting for the solemnization of the marriage of Marion Eileen Elliott, of Ottawa, daughter of Mr. and Mrs. Lincoln Elliott, R.R. 1, Tweed, and Mr. Gordon Alexander Hill, of Cornwall, son of the late Mr. and Mrs. Norman J. Hill. The Rev. James A. Payton officiated at the ceremony in St. John's United Church, Tweed, on Saturday, December 22nd.

Mr. Fred Porter presided at the organ and Mr. Chris Mills, Tweed, sang "The Lord's Prayer," before the ceremony, and "The Wedding Prayer" at the close.

The bride given in marriage by her father, chose a ballet-length gown of off-white peau de sole, and lace with long sleeves and a back drape held in place with a rose and trailing buds of the peau de sole. Her shoulder length cascade veil of illusion tulle was attached to a coronet of crystals and pearls and she carried a bouquet of stephanotis and roses.

The bridesmaid, Miss Marion Winters of Ottawa, was gowned in cherry red peau de sole with a matching crown and veil headdress and matching shoes. She carried a sheaf of white 'mums and red roses. Her dress was similar to the bride's and it has back bow and rose of the peal de sole.

The bridegroom was attended by Mr. Duncan McDonald of Cornwall and the ushers were: Dr. David Blakely of Belleville, and Mr. Frank Elliott, Tweed, brother of the bride.

A buffet luncheon was served in St. John's hall which was decorated with a Christmas tree and branches of holly on the small tables.

The bride's table was centred with the wedding cake minted with tulle and ribbon and topped with roses and lily-of-the-valley. Other candlelights were on each side of the cake.

Mr. Henry Harvey of Ottawa, was master of ceremonies for the toasts.

The bride's mother received the guests, wearing an avocado green lace dress with beige orlich feather hat, and was assisted by the bridegroom's sister, Mrs. Vincent Aitken of Kingston, who chose a gold frosted silk sheath dress with brown satin hat and matching shoes.

For going away the bride wore a tweed suit in charcoal grey, with red accessories, silver grey mink jacket lined red and black cloche hat. The couple left for Toronto and point west and on their return will reside in Cornwall.

Guests were present from Cornwall, Sarnia, Gravenhurst, Madoc, Ottawa, Oshawa and Belleville.

Prior to her marriage the bride was guest of honor at showers given in Ottawa by Miss Marion Winters and Miss Marie Mills, Mrs. Shule Hortsfield, the office staff of the Estimates Branch of the Public Works, the ex-Wren Association, Mrs. Vincent Aitken of Kingston, the Lady Alexander Legion Branch, and others, also at trousseau tea given by her mother.

ONCE A SEAMSTRESS — Mrs. Ethel Wilson, Alberta's second woman cabinet minister, hasn't forgotten how to run a sewing machine. After nearly 25 years as a packing plant seamstress, Mrs. Wilson turned to politics. This month the Social Credit member of the Alberta Legislature for Bonnyville-Northeast joined the cabinet as minister without portfolio. (CP Photo).

Seamstress Becomes First Woman Cabinet Minister In Alberta in 37 Years

By WALTER KREVENCHUK

EDMONTON (CP)—Twenty-five years ago a 36-cent-an-hour seamstress decided she wanted to make the world "just a little better place."

She was named minister without portfolio in Premier E. C. Manning's Social Credit government.

"I was shocked when I learned of my appointment," she said in an interview. "I had not felt this honor would come my way."

After the first surprise, however, she "decided it was just another job to do" and expressed hope that she can do it well.

The 60-year-old silver-haired woman has done many jobs well. She was forced to take a job as a seamstress in 1937 when the death of her husband left her with three children to support.

JOINED UNION

"Working conditions and wages were very, very poor at that time," decided to do my share in improving things and joined the union movement."

As secretary - treasurer of the Edmonton Labor Council, Mrs. Wilson urged members to take more interest in politics and legislation at all levels.

The members took her at her word and nominated her as a candidate for city council in 1951. She was defeated but tried again the next year and won. She has served on council ever since.

Mrs. Wilson's interest in politics was encouraged in childhood by her father.

"As a child I was taught the importance of people taking an active interest in all facets of public life."

Her father was an unsuccessful Progressive Conservative candidate for the legislature in the early 1900s.

She was elected to the legislature for Edmonton Northeast in 1959 and late in 1962 became the second woman cabinet minister in Alberta's history, the first having been Mrs. Irene Parlby, United Farmers of Alberta government.

LIVES ALONE

Mrs. Wilson doesn't plan to change her way of living now that she's a cabinet minister.

"Any pressure on me to change my way of life—well, I just couldn't face it." Her house is a small clapboard cottage. She lives alone—her children are grown and married—and does her own housework.

She has retired as a seamstress—sewing and repairing uniforms—at a meat-packing plant and is prepared to devote full time to her new post.

"You must be prepared to sacrifice your private life to make a worthwhile contribution," she says. "But if I had it to do all over again, I would start earlier."

DIAMONDS
/ RONALD KEEL
JEWELLER
336 Front St. at Victoria Ave.

Disposition Of Old Books Topic at H-S

Following the filling of 160 bags of candy for the school children and pre-school children by members of the Foxboro Home and School Association a short meeting was held, on the evening of December 18.

Mr. Thompson welcomed all present.

Mr. Thompson had received the Home and School bulletin from the council and read a resolution or two from it.

It was decided that the bills for the plastic bags be paid, also the bill for the oranges when it is given out. Donations of money toward the candy were $4.86.

There was some discussion regarding the disposition of the library books in Mrs. Sines' room and the old library books in both Mrs. Rose's and Mrs. Sine's room. It was decided to leave disposal of same to the school board.

It was also decided that a suitable moments will be bought for the room whose pupils have the most parents out to the next Home and School meeting, January 17, 1963.

Following the usual closing of the meeting, lunch was served by Mrs. J. Hill and Mrs. J. Churchill and a social time was enjoyed by 12 or 14 members.

ENGAGEMENT NOTICE

Mr. and Mrs. Theodore Edward Schwab take pleasure in announcing the engagement of their daughter Sylvia Marilyn to Mr. Joseph D. Basch, the son of Mr. and Mrs. Arthur Basch of Toronto, the wedding to take place in February.

Small Talk

By Zena Cherry

What to do with the cards after Christmas?

It kills me having to throw them out when they're so beautiful and you know darned well some one at a buck apiece. One idea is to keep the ones which have reproductions of Canadian paintings. First thing you know you'll have a good collection of Canadian miniatures which can be framed separately and used in a group, or en masse in one large frame. There are some quite fine prints of such artists as Manly Macdonald, William Winter, Fred S. Haines, Frank Panabaker, Franz Johnston, Cornelius Krieghoff and so on.

As for the others, you can pack them in lots of 30 or 40, wrap in strong paper, leaving one end open for postal inspection. Put your name and address in one corner with the words "Used cards; no commercial value." A parcel such as this will cost 4 to 6 cents and may be sent to:

Limbless, Ex-Servicemen's Enterprises,
Christmas Card Dept.,
Newcastle-on-Tyne 3,
England.

Send only clean cards with nothing printed on because they are renovated and sold.

* * *

If you can't get the stopper out of your new bottle of Christmas perfume, put the bottle in the frig overnight and by morning the top should be loose enough to pry off with the dull edge of a knife.

* * *

Another frig hint. Nail polish kept therein will not become thickly impossible. It will go on the nails smoothly and dry quicker when applied cold.

* * *

Oh - - so you received a black nightie? Well, good luck you. They tell me black lingerie has a tendency to turn brown after washing.

However, the shade may be restored by using lots of bluing in the rinse water.

* * *

New Driver: The thing I dislike most about parking is the noisy crash.

THE CRUCIAL YEARS

MONTREAL (CP) — Physical fitness expert Bonnie Prudden of New York believes the early years are crucial in developing a physically fit body. She said here that a woman of 40 can get rid of excess flabbiness in six weeks if she concentrates on regular exercise, but if the daughter is obese, she will need at least two years.

Chateau-Gai
CANADIAN PINK CHAMPAGNE

Chateau-Gai
CHAMPAGNES
FOR CELEBRATING

New Year is all sparkles and smiles and happiest hopes for the future. New Year is Chateau-Gai Champagnes . . . bubbling as merrily as the New Year mood. Choose either Chateau-Gai Dry Champagne or Pink Champagne. And don't even *try* to celebrate the New Year without it!

Chateau-Gai Wines
LIMITED
CANADA'S WINES OF DISTINCTION

THE FAMILY COUNCIL

Wilma D. — On account of her, I can't tell my brother anything.

Mamie G. — I don't see anything so confidential in her talk.

• • •

Wilma D. — Because my sister-in-law is such a blabbermouth, I don't dare tell my own brother what's new with me and my family. He'll tell Mamie, and she'll tell the whole world.

She uses any little tidbits about us she can collect, as bait to get invited around. That's how she holds her audience. She hands out her version of every little family item she lays her hand on. For instance, I told my brother I'm getting a new fur coat. I planned to tell my friends, one by one, as I saw fit. What was my surprise to get a few phone calls the very next day from friends who wanted to hear the details.

How's that for a quick leak! Not any more. I must keep secrets from my brother.

• • •

Mamie G. — What's all the secrecy about? You'd think Wilma is working for the FBI the way she says she says she's supposed to be so important.

I can keep a secret as well as the next guy, provided it's labeled a secret. Otherwise I feel free to use my own judgment as to what, when and to tell it. But I don't see where I've done Wilma any harm to mention that she's getting a shared raincoat. It was the same when she joined a gym. After all, 1000 other women are signed up there, so I couldn't imagine trying to hide the fact. But she didn't talk to me for weeks because I wrote the news in a family letter to a cousin.

My husband feels as bad about this as I do. Wilma has no case at all.

The Council: Here we're back to the old joke on How to Spread the News. — telephone, telegram, and radio-Mamie!

As to what's telltale, all depends on what about and to whom. Obviously when it's about Wilma and to the public at large, she deems it un-telltale enough to herself. But with more relaxed people, anything that's destined to become public knowledge sooner or later may be bandied about sooner by anyone who needs conversational fodder.

Some folk tell you it's Friday as though it's a State Secret. Peering in the night and left with one hand over their mouth, they whisper sweet-nothings which are really nothings. Seclusiveness, secretiveness is a mannerism, a way of life with them, whether they are FBI men or merely nontrusting, self-important souls who want part with a word without a price attached.

This disagreement boils down to whether Mamie is circumspect, sensitive and discreet about Wilma's conversations, and whether Wilma is unduly touchy, suspicious and dramatizing about "routine" news.

As in-laws their "feelers" may be askew. And who's caught in the squeeze? Mamie's husband, of course. Wilma's husband and his wife turns him into a "grapevine" as far as his sister is concerned.

The happy compromise may lie in Mamie's realization that Wilma needs items about herself as attention-getters. When she's ready to tell, she will. What's left? So it behooves Mamie to give Wilma the limelight items to remember. See if you can answer the following on their behalf.

1. Do they give the bride an engagement gift?

2. Should they give a pre-bridal party for the bride?

3. Do the groom's parents give the bridal dinner?

4. Should they participate in the rehearsal?

5. How should they dress for the wedding?

6. Do the groom's parents stand in the receiving line?

7. Where do they sit at the reception?

8. Do they provide their own transportation to the church and reception?

9. If they are from out-of-town, do they pay for their own wedding and hotel expenses?

10. Is a thank-you note customarily sent to the bride's mother after the wedding?

Answers:

1. It's customary — but not obligatory — for the bridegroom's mother to give the bride a piece of family jewelry or some other heirloom as a token of the occasion.

2. The groom's parents often give a tea, a luncheon or some other type of small party to introduce the bride and her immediate family to their friends and relatives.

3. The bride's parents usually give the bridal dinner, but the groom's parents sometimes offer to do so.

4. They should, so they'll know at what point to take their seats and when to leave after the ceremony.

5. They dress according to the type of wedding and the time of day. The bride's mother usually advises them on this.

6. The groom's mother receives with the bride's mother. The bride's father usually does not receive. The groom's father often circulates with the guests. If he does not know most of them, then he usually joins the receiving line to be introduced.

7. If there's a sit-down luncheon or dinner, the groom's parents usually sit with the bride's parents at a special table.

8. The bride's parents provide transportation to both.

9. Yes.

10. The groom's mother usually sends a note to the bride's mother after the wedding, commenting on the arrangements and thanking her on behalf of her friends and family.

Question: My parents have been separated since I was ten, and I've been living with my mother and brother since then. Because of our religion they have not been divorced. I'm being married soon, and wonder if my father's name has to be included on the invitations and announcements. I rarely see him, and he will not be at the wedding, since he lives in a distant city. — M.B.A., Baltimore, Md.

Answer: If your parents are legally separated, then your mother may issue both in her name. The invitation, for example, would read: Mrs. John Smith requests the honour of your presence at the marriage of her daughter Mary, etc.

INTENSIFY LAB TESTS — Pressure for more laboratory tests of new drugs and greater hygienic controls was put on the federal health department in 1962, largely stemming from the thalidomide tragedy. These two researchers work in the department's hygiene laboratory dealing with typhoid and food poisoning. (CP Photo).

SPEAKING of MANNERS

PATRICIA LEWIS

WHAT'S YOUR E.Q.?

While the bride's parents have the lion's share of responsibility, both financial and social, when marrying their daughter off, the groom's parents have a few major items to remember. See if you can answer the following on their behalf.

1. Do they give the bride an engagement gift?

2. Should they give a pre-bridal party for the bride?

3. Do the groom's parents give the bridal dinner?

4. Should they participate in the rehearsal?

5. How should they dress for the wedding?

6. Do the groom's parents stand in the receiving line?

7. Where do they sit at the reception?

8. Do they provide their own transportation to the church and reception?

9. If they are from out-of-town, do they pay for their own wedding and hotel expenses?

10. Is a thank-you note customarily sent to the bride's mother after the wedding?

Answers:

1. It's customary — but not obligatory — for the bridegroom's mother to give the bride a piece of family jewelry or some other heirloom as a token of the occasion.

2. The groom's parents often give a tea, a luncheon or some other type of small party to introduce the bride and her immediate family to their friends and relatives.

3. The bride's parents usually give the bridal dinner, but the groom's parents sometimes offer to do so.

4. They should, so they'll know at what point to take their seats and when to leave after the ceremony.

5. They dress according to the type of wedding and the time of day. The bride's mother usually advises them on this.

6. The groom's mother receives with the bride's mother. The bride's father usually does not receive. The groom's father often circulates with the guests. If he does not know most of them, then he usually joins the receiving line to be introduced.

7. If there's a sit-down luncheon or dinner, the groom's parents usually sit with the bride's parents at a special table.

8. The bride's parents provide transportation to both.

9. Yes.

10. The groom's mother usually sends a note to the bride's mother after the wedding, commenting on the arrangements and thanking her on behalf of her friends and family.

Question: My parents have been separated since I was ten, and I've been living with my mother and brother since then. Because of our religion they have not been divorced. I'm being married soon, and wonder if my father's name has to be included on the invitations and announcements. I rarely see him, and he will not be at the wedding, since he lives in a distant city. — M.B.A., Baltimore, Md.

Answer: If your parents are legally separated, then your mother may issue both in her name. The invitation, for example, would read: Mrs. John Smith requests the honour of your presence at the marriage of her daughter Mary, etc.

Story of Thalidomide Was Highly Dramatized By Actions of 3 Women

By BOB EXELL
Canadian Press Staff Writer

The year 1962 produced the story of the drug thalidomide, a story that became highly dramatized by the actions of three women.

One of the three was a Canadian - born doctor working for the U.S. government. Another was a young housewife in Belgium. The third was a television personality in Phoenix, Ariz.

Thalidomide changed each of their lives. For this was the sedative drug that gave rise to the curt, if not callous, phrase "thalidomide baby"—an infant born deformed, usually about the limbs, because its mother took the drug as a tranquillizing agent during pregnancy.

In the town of Liege, Belgium, during May, Mrs. Suzanne Vandeput, 24, killed her daughter Corrine by putting a drug in the girl's orange juice when she was eight days old. Mrs. Vandeput had taken thalidomide during her pregnancy and the child was born deformed.

In November, Mrs. Vandeput stood trial for murder. Others including the family doctor and relatives were accused of complicity. All five were acquitted.

The jury had arrived at this decision: The child's death was not murder.

In Phoenix, Ariz., Mrs. Sherri Finkbine, 30, a mother of four who was also the star of a children's TV show, went to court to seek permission for an abortion.

Turned down by the court in August, Mrs. Finkbine and her husband flew to Sweden, where abortion is more commonly and tively liberal. A Swedish court decided an abortion was justified. She aborted Aug. 12 of a deformed foetus.

FEW IN U.S.

In Canada, during 1962, there were dozens of deformed children born because of thalidomide; in Britain, there were hundreds; but there were only the figure ran into the thousands.

But in the United States there were almost none.

Dr. Frances Kelsey, a native of Cobble Hill, B.C., was the reason why. An official of the U.S. Food and Drug Administration, she was apprehensive about the drug when manufacturers proposed to market it. For 14 months she stubbornly refused to grant a licence for its sale in the U.S.

Then it was proved that thalidomide was responsible for fetal deformities. Dr. Kelsey's stubbornness was vindicated — and hailed. On Aug. 7 President Kennedy personally awarded her the U.S. Civil Service gold medal.

MRS. KENNEDY'S YEAR

The woman the most in the news during 1962, perhaps, was Mrs. John F. Kennedy. Whatever Jacqueline Kennedy was, publicity — and controversy — went too.

Named the world's first lady of fashion in January, Mrs. Kennedy later was criticized for wearing her skirts too short, for being photographed in a bathing suit, and for buying clothes in Paris instead of at home.

The president's popular wife acted as a sort of U.S. goodwill ambassador during semi-official visits to India and Pakistan. Later she also visited Mexico and vacationed on an Italian beach.

It was a quiet year for the royal families of Britain and Europe. Queen Elizabeth did not undertake any Commonwealth trips. The Queen Mother visited Canada for 10 days in June, and Princess Margaret visited the Queen of Jamaica's independence celebrations in August.

Princess Alexandra of Kent, 26-year-old first cousin of the Queen, was the newsmaker. Her engagement to Angus James Bruce Ogilvy, second son of the 12th Earl of Airlie, was announced Nov. 29.

In Athena, the Royal House of Greece and Spain's House of Bourbon were united May 14 with the marriage of Princess Sophia of Greece and Prince Juan Carlos, pretender to the Spanish throne.

Mrs. Franklin D. Roosevelt died in New York at the age of 78 Nov. 7, exactly 30 years after her husband was elected president of the United States for the first time.

On Sunday, Aug. 5, Marilyn Monroe, 36, a beautiful woman nurtured by Hollywood as a symbol of sex, was found dead in her bed. Miss Monroe, thrice married but unmarried at death, had taken her own life by swallowing a large dose of barbiturates.

On Tuesday, Nov. 27, Princess Wilhelmina, 82, Queen of The Netherlands for 50 years, died in her palace near Apeldoorn. Princess Wilhelmina's reign ended abdicated in 1948 in favor of her daughter, Juliana.

GOLD MEDALS FOR MARY

Vancouver's Mary Stewart, a 17-year-old who holds the world record for the 110-yard swimming event, won the Canadian women competitors' only gold medal at the British Empire Games in Perth Australia, during January. Her chief rival was in the butterfly event, although she did not match her record time.

CANADIAN SIDELIGHTS

Charlotte Whitton re-elected mayor of Ottawa; Ellen Fairclough shifted from minister of citizenship and immigration to secretary of state — general; disbarring Doukhobor women confront prime minister Diefenbaker at B.C. political rally.

A La Vogue
BEAUTY SALON
338 FRONT ST.
BELLEVILLE
WO.8-5789 — WO.8-5780

United Church Holds Candle Light Service

FRANKFORD — Frankford United Church was filled to capacity for both morning and evening services on Christmas Sunday.

After the evening candle-light service, 60 young people went out singing carols, juniors walking and seniors riding on a tractor-trailer combination engineered by Fred Phillips. It was a cold, windy night with enough snow and ice to foster the Christmas spirit and everybody enjoyed the singing, returning to Rose-Lowery Hall afterwards for coffee and a sumptuous lunch served by the United Church Women.

The outside singing generated so much enthusiasm that the roof of Rose-Lowery hall was almost lifted from a succession of carols, hymns, folk songs, campsongs and nonsense rhymes.

The church was appropriately decorated for the morning service, by the Y.P.U. The choir, under the direction of Mrs. K. Austin, sang "Christmas Jubilate" a Russian melody and, "It Came Upon the Midnight Clear". Miss Bonnie Howe, soloist, contributed a lovely rendition of Michael Head's "The Shatter Winners".

The minister's text was from the Christmas story, "There was no room for them in the inn".

The flowers on the altar were in memory of the late Mr. Wesley Dean, and the late Mrs. Mildred Carscadden.

CANDLELIGHT SERVICE

In the evening the candle-light service was arranged and beautifully effected by 27 C.G.I.T. girls in charming blue and white uniforms, under leadership of Miss Barbara Stickle, Mrs. Ed. Sykes and Mrs. Arnold Stickle. Mrs. Stickle conducted the service, assisted by Rev. Cameron Hamilton, who offered the prayer and the call to worship.

Leisha Judd read the Christmas Story from Luke and Anne Beech contributed a violin solo during the offertory.

Candle-lighters were: June Dawe, Brenda Phillips and Sharon Vockeroth and the tubaren. Linda Dafoe, and Linda Wannamaker.

Mrs. Syke's inspiring meditation contributed to the spirit of the occasion as the choir sang "Gentle Mary Laid Her Child".

Twenty girls took part in a choral Scripture reading with Miss Barbara Stickle at the organ.

Decorations were by the C.G.I.T. girls.

The minister pronounced the benediction.

Readers' Friday Column

by Mary Moore

QUESTION:

Lately we have attended two different dances followed by Buffet Suppers. On both occasions we were served Curried Beef from a chafing dish. It was so delicious I decided to have it for our New Year's Eve buffet. However, I had been unable to find a recipe. Could you help me out? One dish had a slightly sour taste as if it may have had commercial sour cream in it. We have made your dark Christmas cake for '62 and found it delicious. It quite well too — a fault we have had other years . . . D. T.

ANSWER:

A beef dish which could be served from a chafing dish and which has "a slightly sour taste" is Beef Stroganoff, but it does not call for curried powder. Could that be one of the dishes you are after? If so, here it is.

Dinner Menus

FRIDAY

Fried Crumbed Smelts with Lemon; Parsleyed Baked Corn au Gratin; Shredded Cabbage and Carrot Salad with Dill Dressing; Canned Peaches; Toasted Crumpets; Coffee.

SUNDAY
(Guests)

Beef Stroganoff (see Friday); Buttered Noodles, Spinach Casserole; Avocado and Grapefruit Salad with Mayonnaise; Cinnamon Stuffed with Shaved Brazils, Swedish Thumbprint Cookies; Coffee.

BEEF STROGANOFF (serves 6 to 8):

Double this to serve 12 to 16. 2¼ to 3 lbs. sirloin steak ⅜" thick, flour, 1¼ teaspoons salt, ⅛ teaspoon pepper, 1½ tbs. chopped finely, ⅔ to 1 lb. mushrooms, sliced, 1½ cloves garlic, crushed, ¼ cup butter, 3 tablespoons flour, 1½ cans consomme, undiluted, 1½ pts. (30 oz.) commercial sour cream, ¾ teaspoon salt, ¼ teaspoon pepper, 1½ spoons Worcestershire sauce.

Cut steak into pencil-thin strips. Dredge lightly with flour mixed with the salt and pepper. Saute the onions with the mushrooms and garlic in ¼ cup butter for about 3 minutes. Add the beef, and remaining butter. Over high heat cook and stir the meat continuously for 3 minutes. Remove all from heat and lift out steak and vegetables. Pour off all but 6 tablespoons dripping and blend in the flour. Add the consomme and stir until smooth and thickened. Put in the sour cream, salt and pepper and keep heat low so the cream will not curdle. Add paprika and Worcestershire sauce. Just before serving, add the beef and vegetables and heat together a few minutes. Use more salt if necessary. Excellent for chafing dish service from a buffet. Here is the recipe for a genuine

BEEF CURRY (serves 10-12):

1½ lbs. sirloin steak cut in bite-size pieces, 2 cup flour, 2 tablespoons curry powder (or more), ½ cup butter or margarine, 3 cloves garlic, chopped, 4 cups water, 1 cup Sultana raisins, 2 apples peeled, cored and chopped (5pyz are good), 1 cup onion, chopped, 1¼ teaspoons salt, ½ teaspoon pepper, 2 lbs. mushrooms sliced and gently fried in butter.

Mix together flour and curry powder and dredge meat in them. Melt the butter in a large frying pan and add the garlic and meat, stirring often. When meat is browned on all sides add 3 cups water, raisins, apples and onion. Cover and simmer until meat is tender, not more than an hour. Season with salt and pepper, add the mushrooms and remove from heat. The curry can be made in advance and reheated and served from a chafing dish. It is always served with rice and chutney and usually with a great variety of accompaniments, each in separate bowls, such as shredded raw cocoanut, chopped green onion, chopped nuts, finely chopped hard-cooked eggs and crumbled crisply cooked side bacon.

I hope one of these is what you want. Both are highly recommended.

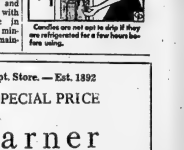

Candles are not apt to drip if they are refrigerated for a few hours before using.

Stains Can Be Cleaned If You Act Quickly

By JANET KASK

MONTREAL (CP) — Holiday accidents of the domestic type —such as the overflowing of New Year's cheer on the freshly cleaned carpet or upholstery—are no cause for alarm if you act quickly, says an expert on home furnishings.

J. B. Friedlander, representative of a Montreal textile firm, says it's good sense and not bad manners to rush out with the mop as soon as the accident occurs.

When children are the culprits, don't scold—teach them to mop up carefully themselves, says Mr. Friedlander. "They actually enjoy the responsibility."

"My children sometimes don't even take the time to analyse a stain. They're back with the soapy rag before I have time to remind them that gravy calls for a commercial type of cleaner. But who am I to quarrel with their chemistry—since it seems to work?"

SCRUB VIGOROUSLY

For water-based stains such as most types of drinks, for sweet and fatty foods, mud, and accidents involving infants and pets, he advises dissolving a teaspoonful of mild detergent in a half pint of tepid water.

First thoroughly blot or scrape off all readily removable portion of the spill. If the carpet is wool or man-made fibre, don't be afraid to scrub the spot vigorously, dipping a sponge or cloth into the solution.

Nylon carpets require less liquid, for although nylon is non-absorbant, the carpet's jute backing isn't. Thorough wetting of the backing can cause the jute to shrink and the carpet to buckle.

Also, sub-standard jute backing often used on less-expensive carpets of any fibre can produce a yellowish discoloration even after professional cleaning.

SPOTS MAY RETURN.

For oily stains, including foods, shoe and furniture polish, wax, tar, inks, cosmetics and chewing and pine needles, pat "do-it-yourself" liquid carpet cleaner to five parts water. If the spot is small, partly fill an egg cup with tepid water and add a few dashes of the fluid.

A commercial spot remover or dry cleaning solvent can be substituted. Always confine the area of the spill, working from the edges to the centre, whatever the stain or cleaner.

The same emergency treatments can be applied to upholstery—with the caution that nothing should be more gentle.

"There are three points to keep in mind," says Mr. Friedlander. "Prompt action, correct choice of solution and thorough cleaning.

"Some spots which appear to respond miraculously to a light sponging suddenly reappear hours or days later."

This is a delayed chemical reaction which occures when the spot has not been entirely removed. Any crushing of the carpet can usually be overcome by blotting in the direction of the pile.

Eggleton U.C. Holds White Gift Service

MADOC JUNCTION — On Sunday morning the White gift service was held at Eggleton United Church with the Sunday School superintendent, Mr. Forde Stapley presiding over the program.

Soft music was played on the piano by Miss Sharon Reible. The call to worship was followed by singing the carol "O Come All Ye Faithful."

The Scripture reading was divided into four parts and was read by Lin Stapley, Keith McMullen, Wayne McMullen and Lloyd Clancy.

The special story "What On Earth Could Bring" was given in three parts by the Misses Marilyn Reid, Sandra Chambers and Shirley Prest.

The offering was gathered by Judy Johnson and Eddie Stapley and Joanne Clancy read a poem, "What Can I Give Him."

Service closed with the carol "O Little Town of Bethlehem."

TOUGH YOUNG LADIES

PENISTON, England (CP) — Ladies' field hockey has its violent moments. Members of this Yorkshire town's team have taken out insurance policies after a string of injuries. One girl had five front teeth knocked out in a recent match.

Belleville's Oldest Established Family Dept. Store. — Est. 1892

WARNER'S SLIMWEAR AT A SPECIAL PRICE

The very same nationally advertised L[illegible]rdle and panties in uncovered lycra and Rise & Shine bra of lycra, nylon marquisette and lace.

5577 girdle, S, M, L, regularly 13. NOW AT $6.
5578 average leg panties, S, M, L, regularly $9. NOW AT $7.
5579 long leg panties, S, M, L, regularly $11. NOW AT $9.
$10-$6 bra A, B, C, regularly $8. NOW AT $5.

McINTOSH BROS.
STORES LIMITED
"You don't pay extra for Quality, because Quality pays for itself"
257 FRONT STREET DIAL WO 8-5706

Youth Column

Halifax Police Boys' Club Can Be Joined Free of Charges and With No Dues

By ED WALTERS

HALIFAX (CP)—From the time a Halifax boy reaches his ninth birthday until he finishes school, camping trips, radio courses, swimming and shooting instruction are his for the taking, free of charge if he joins the Halifax Police Boys' Club.

The club, set up 12 years ago and now housed temporarily in a dilapidated wartime building, teaches 350 boys carpentry, leatherwork, physical fitness and a host of other subjects. Instructors are volunteers from the armed forces, police and civilian life.

The lads pay no dues and the instructors receive no pay. The club is supported by donations.

Police Constable Reginald Borne, the president, says perhaps 60 per cent of the youngsters would have gotten into some kind of trouble if they hadn't joined the club.

Constable Borne said some of the boys are brought to the club's attention by juvenile courts or welfare organizations. Many others join on their own.

Police Sergeant Bill Mac-Donald, who has been with the club since its beginning, says it has a level-off influence also. Some boys come in with chips on their shoulders. Companionship and sweaty hobby bring out the best in their personalities.

SOY HAM LICENCES

He said 25 boys recently passed transport department examinations for amateur radio operator's licences as a result of their studies at the club. Many now are working in the electronics communications field with the department or in the armed forces.

About 50 boys have been placed in other jobs in the last two or three years.

Recalling how the club started, Sgt. MacDonald said 15 policemen who recognized the need for something to keep the boys out of trouble met in 1950 to discuss plans. A Hallowe'en party was organized and netted the first funds.

The club was at first open to children from underprivileged families only. Later membership was thrown open to all who wanted to join. Lack of instructors is about the only limitation.

A boys' band was one of the club's early achievements. It is several years it was invited to every parade and festivl in Nova Scotia. It is a state of decline now but Constable Borne says it's being revived.

The club plans to continue providing free facilities as long as possible. But it's looking for a new home. The present building is to be demolished.

Longer Drinking

(Continued From Page 1)

Manitoba makes it 1 a.m. instead of midnight and Saskatchewan clubs will be allowed to serve liquor until 12:30 a.m. instead of 11 p.m.

The reverse situation applies in Quebec where the normal 1 a.m. deadline is cut to midnight for New Year's Eve drinking. In effect, the province is adopting Sunday hours for this midnight sigh.

In the normal sense, there's no public drinking in Prince Edward Island but private clubs can get permits to serve liquor up to 11:30 p.m.

British Columbia and New Brunswick are holding to the normal midnight closing time.

Top cabaret prices in major Canadian cities range from a basic cost (liquor is extra) of $15 to $20 a couple for dining, dancing and entertainment in Montreal, St. John's, Halifax, Saint John, N.B., Winnipeg, Regina, Edmonton and Vancouver to $30 in Montreal and $35 in Toronto.

In some of the country's highest-priced establishments the cheque for the evening's entertainment can easily run to $100 a couple or more, depending on how much drinking is done.

At the bottom of the ladder are clubs that provide bars and noisemakers and dancing but no food or drink for as little as $2 a person.

Two Brothers From Dublin Given 10 Years

TORONTO (CP)—Two brothers from Dublin were sentenced Thursday to 10 years in penitentiary after pleading guilty to three charges of armed robbery.

Magistrate Donald Graham recommended that Thomas Bergin, 28, an airport employee and Eamon, 25, a student teacher, be deported to their native Ireland after serving their sentences.

Their last exploit was an almost-successful attempt on a downtown branch of the Bank of Montreal in November during which police used tear gas and 12 shots were fired as the brothers missed out on $250,000 in a vault.

The pair pleaded guilty two weeks ago to this holdup, along with a $12,000 bank robbery here three years ago and an $1,100 theatre robbery last year.

Woman Mayor Of Leaside After Recount

TORONTO (CP)—Mrs. Beth Nealson became the first woman mayor of suburban Leaside Thursday when a recount of Dec. 3 municipal election ballots gave her a five-vote win over Mayor Lloyd Dickinson.

The 51-year-old Mrs. Nealson, mother of two, has been a town councillor for four years and member of the board of education for four years.

Thursday's recount under Judge Farquhar McRae gave her 3,551 votes to 3,546 for Mr. Dickinson, who led by 13 votes on the election night count.

THEY DON'T ALWAYS AGREE — Robert Thompson, (right) national Social Credit party leader, and deputy leader Real Caouette have disagreed over when party members in the Commons should support the government in confidence vote tests. The Social Credit vote has managed to keep the Progressive Conservatives in power but Mr. Thompson predicts a general election next summer. (CP Photo).

White's District

WHITE'S DISTRICT—White's Church held its Christmas Sunday service on Sunday morning with the Rev. Dr. Swann giving the Christmas story from Matthew, assisted by a Kerwan teacher formerly of Trinidad, who told of many interesting facts about Trinidad, including Dr. Swann's ministry there, and especially of the Poinsettia which grows like a tree.

The choir contributed a number, "His Birthday". The offering was for the church and Sunday School purposes.

At the close of the service, Mrs. Lina Hunt presented Dr. Swann with a lovely poinsettia and Mrs. Albert Jones made a presentation of a gift to Mrs. W. A. Jeffery, who is church organist and assistant to the Sunday School.

Sgt. John Linn and Mrs. Linn, of Cobourg, were Saturday tea guests of their parents, Mr. and Mrs. William Linn.

The sympathy of friends is extended to Mrs. Arnold Ketcheson and family in the loss of her father, Mr. David Bulpit, of Trenton.

Miss Linda Pearson is holidaying with her grandparents, Mr. and Mrs. Ernest Curtis, while her mother is a patient in Trenton Memorial Hospital.

Mrs. Robert Jones of Fort Erie is holidaying with her son, Mr. Eric Jones, Mrs. Jones and family.

Miss Louise Rush of Toronto, is spending the Christmas holiday with her brother, Mr. Clifton Rush.

Mr. and Mrs. Clayton Ritz, Janet and Cathy, of Thurlow, were Christmas Sunday guests of her mother, Mrs. W. Jeffery.

The sympathy of this district is extended to the family of the late Mrs. Bidwell Westover who passed away on Friday.

Congratulations to Mr. and Mrs. Robert Pearson on the birth of their daughter at Belleville Memorial Hospital on Wednesday, December 19th.

There was a good attendance from White's Church at the Candlelight Service on Tuesday evening at Wesley United Church, when the choirs from Centenary, White and Wesley united to put on a fine service. White's choir contributed, "We Three Kings", and "Star in the East," and "His Birthday". Those who assisted were: Mrs. Philip Campbell, Mrs. Lamont Mrs. Frank DeFord, Mrs. George Bilham, Mrs. Albert Jones, and Masters Ronald Corbin, Steven Jones and Bobby Corbin with Mrs. W. Jeffery as accompanist.

Church and Sunday School services at White's will resume at the usual hour.

The Bay of Quinte Women's Institute presented either potted plants or boxes of fruit to shut-ins during the year. This year, those who received them in the district were: Mrs. Walter Jones, Mrs. Jessie Sandercock, and Mr. Albert Jones. This kindness is surely appreciated.

Tractor, Many Other Items, Garage Burn

PICTON — A frame garage containing a tractor and many other items, destroyed by fire at the home of Ben Hutchison, High Shore road Mr. Hutchison and others were in the garage using a torch in repairing the radiator.

Flames caused an explosion, but fortunately the men escaped injury. The building was quickly a mass of flames. Due to the tractor being equipped with tracks for snow plowing, it was too heavy for a car to pull to safety.

Also lost was a quantity of tools, power and chain saw and miscellaneous articles.

The fire department from Camp Picton responded to the call and saved a hydro pole near the garage so that services were not disrupted.

The breeze was blowing away from the brick house and it was not endangered.

BELGIAN LANGUAGES

About 53 per cent of Belgium's 9,229,000 inhabitants speak mainly Dutch, 42 per cent French and the remainder German and combinations of the three.

HIBBARD ELECTRIC LTD.
21 WALLBRIDGE ROAD BELLEVILLE
OFFERING COMPLETE MAINTENANCE AND REPAIR SERVICE ON
Household Laundry Equipment
SPECIALIZING on RANGES
PHONE WO 8-5746 - 47

Picton News

Melville Couple Celebrate 60th Wedding Anniversary

PICTON — The sixtieth anniversary of their wedding was celebrated April 9th by Mr. and Mrs. Stanley Brooks of Melville, on Monday, December 24, 1962.

Relatives and friends called to honor the esteemed couple at the home of their daughter and son-in-law, Mr. and Mrs. E. Rathbun, Carrying Place, open house being held during the afternoon and evening.

Adding to the day were numerous gifts and cards, a certificate from the Government of Ontario, Honorable Norrie Whitney, MPP; telegrams and letters from Buckingham Palace, Prime Minister John Diefenbaker, Premier John Robarts of Ontario, and Douglas Alkenbrack, MP, Prince Edward-Lennox.

The home throughout was bright with Christmas decorations and the table was centered with a three-tier anniversary cake, flanked by tapers in silver holders. Mrs. Brooks was attired in black crepe with corsage of pink camelias and Mr. Brooks' buttonhole was welcomed the 110 guests. Tea was poured by Mrs. Allan Peters, Mrs. Charles Brooks and Mrs. Kasper Bedal, jr., during the afternoon, and by Mrs. Wilmer Murphy and Mrs. Gerald Brooks in the evening. Servers were: Mrs. Harry Chase, Mrs. Ronald Rathbun, Mrs. Robert Clarke, Mrs. Glenn Brooks, Mrs. Ken Alyea, Mrs. Graham Mowat.

WED IN COUNTY

Mr. and Mrs. Brooks were married at Mount Pleasant parsonage by Rev. Mr. Lewis. Mrs. Herbert Brooks of Bloomfield, and the late Mr. Brooks, were the attendants. She was formerly Maude L. Way, daughter of the late Mr. and Mrs. W. H. Way and was born on July 19, 1885. Mr. Brooks' parents were the late Mr. and Mrs. Charles E. Brooks and he was born on January 30, 1879. They have lived on the farm at Melville since their marriage.

Mr. Brooks is a life member of Lake Lodge, A.F. & A.M., at Ameliasburg. Both are members of Melville United Church and Mrs. Brooks is a member of the U.C.W.

Their family consists of Gerald of Stirling, Mrs. Rathbun (May) of Carrying Place and Charles at home. There are five grandchildren, Mrs. Morris (May) Pulver of Victoria, Glen Brooks, Stirling, Mrs. Robert (Jean) Smith, Peterborough; Ronald Brooks, Carrying Place and Leigh Brooks of Melville. There are also fifteen great-grandchildren.

Mr. Brooks' brothers were the late Herbert Brooks of Picton, and Anthony Brooks of Surry. The late Mrs. Herb Fox (Alice) was a sister. Mrs. Brooks' sisters were the late Luella Way and Mrs. Arnold Mastin (Pearl) of Belleville.

Successful Living

(A Canadian Social Worker Helps with Human Problems)

No Sympathy for Beggars

DEAR DORIS—What is wrong with me? I just turned a deaf-mute away from the door without giving him anything. I do this so many times I am beginning to wonder if I am human.

I am acquainted with poverty both at home and in the community, as my father is a minister. I can remember when I was ten years old we were packing Christmas boxes for the poor. I can see yet my mother after she packed the last box turn and say, "I only wish we could do the same for the children!" We ate hamburger for our Christmas dinner.

DORIS CLARK

I have worked my way through school and college, all the way, even going to school. I picked blueberries, crocuses, anything I could sell to help with my books and clothes, and yet I feel people expected me to get through school! No one ever thought we were living on subsistence levels.

Now I look at these people who expect so much for nothing and I am dead. I cannot lift a hand to do a thing to feed those on welfare or who won't work. I do have some pity for the children though.

I must say, I appreciate everything I have achieved and as a future social worker I realize I must change, but I feel nothing in the meantime . . . absolutely nothing towards beggars, imposters and lazy individuals.—KAY.

DEAR KAY—Who wants to give things to imposters or lazy people. Yet when you become a social worker, you will begin to see the poverty of spirit (perhaps originating in unhappy childhood) which has created these distorted personalities.

For such cases, unearned material help may degrade further. But when you are trained to do it, you will be able to treat causes—and bring about new attitudes which can make a discouraged "imposter" into a self-respecting going concern.

* * *

DEAR DORIS—I have been living with the same woman for nearly five years, and we have three wonderful children whom I love with all my heart. But we are not married because I cannot get a divorce from my first wife.

This way of living has been very hard on both of us, together with my business getting on my nerves. We fought a lot and finally she left me, taking the children along.

She has been gone now for a few weeks without letting me know where she is at, and not even a phone call. It's been terrible for me since. I can't concentrate on my work, they're all I have on my mind all the time. I cannot live that way. Please, Doris, tell me what to do.—HOPEFUL.

DEAR HOPEFUL—Why should she stay? Surely the only excuse for such an unblessed union is the joy of true love. Search for her through newspapers, friends, school contacts. And if you find her, you will have to lead in your attitude, as well as making another try for divorce.

DEAR DORIS—About the sex talks you mentioned some time ago in the paper. I think it should be taught in grades seven and eight. Brought more into the open. Because if we as grownups don't help our children with things like this, they can easily be led astray with vulgar stories.

I think we as parents and teachers and also social workers should yell it from high heaven, providing it is given in the proper way. For instance, I have my own 14-year-old son. Two years ago, when I was expecting our third child, I had told him we were looking for a new baby and I was quite surprised when he asked me how long does it take to get a baby.

From that time on, things were never kept secret. If they asked any questions, I always answered as well as I knew how.

When we were children at home, if we asked anything about sex we were told to wash our mouth with soap. But I have learned differently since then. — MOLLY.

DEAR MOLLY—How right you are. A wise friend of mine, who was both father and welfare worker, used to say, "Give them ammunition (the knowledge) and then they can fight their own way through difficulties."

* * *

TO MARILYN W.—I have leaflets on a dozen careers for girls and would send them to you if you would care to send a dollar with your next letter. I will also send you some ideas about learning to dance in your living room. Be sure to repeat both requests.

* * *

(Doris Clark, Master of Social Work, is a graduate of McGill, Toronto and McMaster universities, and has had broad experience in social work. If you would like help with your problems write to her in care of this newspaper, enclosing a stamped, self-addressed envelope.)

British Paper

(Continued From Page 1)

have been right in getting rid of this headstrong and foolish person," Connor says.

The Manchester Guardian says the reports provide "a classic example of the Nazis' inability to understand the British mentality or the working of the British constitution."

"When Edward VIII actually said the things which the Duke of Coburg claimed he said will, presumably, never be known.

"But even if he did, the obvious conclusion to be drawn from the Duke of Coburg's report of them is that if the Nazis believed the British monarchy's views on foreign policy would have any bearing on the likely behavior of the British government, then it is not surprising that Germany lost the war."

The memorandum to Hitler was one of thousands of seized documents of German foreign policy captured with the state archives by the Allies at the end of the Second World War. A selection of these documents, covering the period April, 1925-March, 1936, was published simultaneously Thursday by the British, U.S. and French governments.

Publication of the German foreign policy documents sheds new light on the third Reich's relations with other foreign powers, including Russia.

A major theme of the period, however, was the attempt of the Nazi regime to form an effective working partnership with British leaders considered sympathetic toward Hitler's aspirations.

The British Royal Family also was thought to be among those sympathizers, according to German diplomatic assessment of the day.

How Long Will the Socreds Continue to Vote With Govt. Question on Parliament Hill

By KEN KELLY

OTTAWA (CP)—The burning question as Parliament faces the new year is how long Social Credit will continue to vote to keep the minority Progressive Conservative government in office.

In the pre-Christmas session, Parliament saw a Liberal drive, supported by the New Democrats, to defeat the government thwarted by Social Credit support of the government in confidence vote tests.

Social Credit Leader Robert Thompson took the line that the country's need for positive legislative steps must override Liberal election demands. As summed up by Gilbert Rondeau (Shefford), the Thompson policy was:

"To us, the important thing is not to change the seats of the pants on the benches of Parliament but it is rather to amend the legislation which in the near future will govern the destiny of our people."

It wasn't universally popular with the Social Credit MPs, particularly Deputy Leader Real Caouette.

SOCRED CREDITS SPLIT

In a Nov. 6 Commons vote on a Liberal non-confidence motion, two Social Credit MPs voted against the government and Mr. Caouette led four others in abstaining. The government squeaked through by 13 votes—one of its closest calls—as Social Credit broke ranks for the first time in a crucial vote.

After that, the government appeared to be trying to avoid permitting any issue to come to a vote in a way that Social Credit support might not be forthcoming.

The year ended with all parties working hard on organization for the next election which Mr. Thompson forecast for the summer of 1963.

Discussing in an interview Social Credit voting support of the government, Mr. Thompson said:

"Time is on our side. I haven't tried to hide the fact that getting more time was involved as well as the matter of what was good for the country. The more time we have to get our message across, the stronger we will become."

POWER IN QUEBEC

From a political movement which recruited virtually all its past parliamentary strength in Alberta and British Columbia before being blanked in the 1958 election, Social Credit became a spectacular force in Quebec in 1962.

Social Credit's capture of 26 of Quebec's 75 seats and four in Western Canada helped create a House of Commons in which no party commanded a majority—"a minority of minorities" as Mr. Thompson dubbed it in his maiden speech.

Only Mr. Caouette, the party's Quebec chief, and Mr. Thompson's three western colleagues—H. A. Olson (Medicine Hat), Bert Leboe (Cariboo) and G. B. Patterson (Fraser Valley) — had previous parliamentary experience.

Some able parliamentarians developed quickly such as Dr. Guy Marcoux (Quebec - Montmorency), party whip, and Gilles Gregoire (Lapointe), financial critic and Mr. Caouette's right-hand man.

MP EJECTED

Unused to Parliament's ways of handling business and its rules, some Social Credit MPs appeared to become impatient. One of them, Bernard Dumont (Bellechasse), was elected for the balance of one sitting day for defying Speaker Marcel Lambert.

Social Credit sources make no secret of their hopes of increasing their Quebec representation, especially by continuing the heavy concentration on television and radio which gave them 26 federal seats and Liberal Premier Lesage his 1960 and 1962 provincial election victories.

The party's federal wing counts on strong support from Premier Manning's provincial government in Alberta, which also elected 17 Social Credit MPs, and where the party lost to Conservatives by narrow margins in 12 constituencies in the 1962 voting.

Social Credit also has hopes for Saskatchewan candidates and is stressing organization in a number of Northern Ontario and Niagara Peninsula constituencies.

PLEASE NOTE!
STARTING JANUARY 1st
Photo Co-Op Will Be Known As
Photo M. L. S.
(Multiple Listing Service)
CONSULT A MEMBER OF THE BELLEVILLE REAL ESTATE BOARD

To all our Customers and Friends
Warmest Greetings
FOR A
Happy New Year
from the Management and Staff of
MOIRA-SCHUSTER LIMITED
38 BRIDGE ST. EAST, BELLEVILLE - WO 2-4584
Remember — our Service Dept. is on duty 24 Hours every day through the season!

Irresponsible Religion

58 Young

(Continued From Page 1)

hanging over a 200-foot gully near the top of the chairlift. A MOST JUMPED

Said Andrea: "People on the ground told us to keep talking or shouting to stay awake, so we yelled the whole time we were up there.

"When I heard the cable was broken I figured we'd be up there all night. I thought about jumping . . . the snow on the ground didn't look so far away.

"But, I was glad I didn't jump after I came down and saw how far it was."

Rescuers looped a rope ladder over the chairlift cable at the high edge of the gully then inched the rope down to Andrea. She was told to tangle herself into the rope ladder and was then lowered to the ground.

The same procedure was used to rescue others.

Police said it took until early Thursday to rescue the chairlift riders and 4½ hours to lead the others down the mountain.

Duke's Reply

(Continued From Page 1)

ond cousin, reported in January, 1936, the king is resolved to concentrate the power of government on h i m s e l f.' It would be preposterous for anyone who had been Prince of Wales for 25 years and trained in the traditions of constitutional monarchy to hold such a view.

"Another example of the absurdity of these reports is the reference to (former French premiers) Herriot and Laval. The duke met Edouard Herriot on his first visit to France in 1912, and always looked upon him as the benevolent politician and mayor of Lyon. Pierre Laval he had met only once at a luncheon given at the British embassy in Paris in 1935 by the then ambassador Sir George Clerk."

Kingston

(Continued From Page 1)

nadian banks. He said in many cases they are bolstered by United States funds.

He said "most Canadian sections of international unions would have to sharply curtail, or even cease operations in Canada, were it not for the help of our U.S. brothers."

Indians, Metis Must Choose Says Roblin

THOMPSON, Man. (CP) — Premier Duff Roblin said Thursday night the Indians and Metis of northern Manitoba "must make their own choice" regarding employment.

He was speaking at an evening political meeting following an afternoon conference with representatives of Indian and Metis groups and religious leaders in the area regarding stories of hardship among the people.

Premier R o b l i n said there were and are difficult conditions among the Indians and Metis and that he "has never closed his eyes to the fact." He added that while there has been a great deal done for the 80,000 natives in northern Manitoba, there still remains a great deal to be done.

He said that starting Jan. 28 community development officers will go to live in the Indian communities where they will try to help the Indians help themselves.

Mr. Roblin said the community development officers "will not take the lead and tell them what to do. They must make their own choice."

At the afternoon meeting, representatives of the Indian community said their problem was not one of starvation but one of a lack of employment.

A meeting between provincial and federal government officials and representatives of the International Nickel Company, Thompson's main industry, is scheduled Jan. 8 in Ottawa for talks on further employment of Indians and Metis among the 2,200 inco employees at the plant, the second largest of its kind in the Commonwealth.

DENNIS CROSBY CHARGED

HOLLYWOOD (AP) — Bing Crosby's son Dennis was arrested on suspicion of drunken driving in W e s t Hollywood Thursday night. Sheriff's deputies said his sports car was "weaving from side to side." Crosby, 28, was later released on $276 bail.

Science at Work

BY THE ASSOCIATED PRESS

Topics this week: A new device to identify sneak nuclear tests, pavements in pastel hues, and a strange legacy from the second world war.

UNDERGROUND SLEUTH

As part of the effort to find foolproof ways of detecting and identifying underground nuclear detonations, the U.S. Air Force is backing construction of a super-sleuthing instrument inside California's Sierra Mountains.

Called an extensometer, the giant, ultra-sensitive device will be designed primarily to measure strains in the earth's crust caused by natural earthquakes and by tidal forces created by the moon and sun.

But government scientists are hoping it also might help in the quest for methods to identify sneak nuclear tests underground.

Developers of the instrument say it's so sensitive that, aside from measuring earth strains, it should be able to record the impact on earth of periodic radiation storms stirred up by nature in space.

PASTEL PAVEMENTS

"The trouble with the New Jersey turnpike," a reporter's daughter once said, "is that it's just miles and miles of just miles and miles!"

Relief from such potentially dangerous monotony on the super highways may come from new, synthetic pavement materials, which are available in virtually all colors of the rainbow—including red, green, blue, yellow-gold or white.

Developed by Esso Company scientists, these materials already are being used at service stations, and on tennis courts, walks, driveways and patios—and the white colored type has also been laid on some old concrete roads. Some safety experts now are suggesting wider applications, including use on super highways.

OILY WATERS

U.S. Navy researchers say oil from sunken tankers of the Second World War is still seeping to the ocean surface "and contributing to what has become a serious international problem—the pollution of the sea and its shores by oil."

Areas bordering Europe's North Sea, and the eastern seaboard of the United States have experienced the greatest contamination, they say. They add that besides the contribution from wartime tankers, ocean waters also get pollution from up to 250,000 tons of oily substances discharged annually by ships at sea.

MEASLES IS EPIDEMIC

CALGARY (CP) — The Calgary health department reported Thursday an outbreak of measles in the city has reached epidemic proportions. In the last week, 306 cases of measles were reported, bringing the total number of cases in the city since Dec. 1 to more than 1,500.

Sunday School Lesson

Irresponsible Religion

By ROY L. SMITH

It is unfortunate, but it is true, that there is a very great deal of irresponsible religion in our world—religion that never gets down to earth among the toilers and the wounded, to help them solve their real problems.

Sound theology is a very important part of any religion, but the theological vaporizing that leaves out of account all the troubles, temptations, and bewilderments of the plain man is a waste of time and a betrayal of a trust.

There is a very grave danger that the preachers and teachers of Christendom will exhaust themselves with their theological theories, and leave the wounds of the world unhealed. A church janitor said a very wise, and probably a discerning, thing about the pastor of the church. "I think he must be a very learned man, and I guess he knows his books. But the worst fault I have found in him is that he spends most of time answering questions I never heard anyone ask."

ANTIQUARIAN RELIGION

Down through the centuries some extremely bitter battles have been fought by the Christian theologians, as they have confronted the pagan philosophers. And let us thank God that the victories have been won — cleanly, conclusively, and completely. That means that there is no necessity for returning to those battlefields and fighting those battles over again. Let's keep our battling contemporaneous.

DETACHED RELIGION

There are those matters technical, tedious, and tantalizing — which are of vast interest to the preacher. Some of them are speculative matters, concerning which no one will ever be able to offer any conclusive evidence. And there are those other matters, which have to do with peculiar problems with which the plain man never has to deal.

There is a very great danger that the preacher may carry his own problems into the pulpit, and discuss them at the expense of the congregation that has never faced them or discovered them to be problems. Only in the rarest of instances have such matters any deserved place in the pulpit or the Bible Class.

SELF-CENTRED RELIGION

No small part of the modern cult of "peace of mind" is centred in self. We become very self conscious, aware of our difficulties, perhaps sorry that we have sinned without being sorry for our sinfulness, or convinced that there is not much that even oGd can do for us.

The Pharisee's prayer in Jesus famous parable of the Pharisee and the Publican, is a perfect example of a great deal of our praying. Notice that the old prayer did not ask God to do anything to make him better, for as he looked at himself he could see no fault in himself that even God might want to correct.

The Uniform Sunday School lesson for December 30: "Dissipleship," Matthew 28:19-20; Acts 16:9-15; Romans 1:1-7; 1 Corinthians 2:1-5; Ephesians 4:11-16, 23-32; Colossians 1:25-29.

The most difficult problem in all the field of religion, is the self-centred man who cannot believe that he needs any salvation, forgiveness redemption, or newness of life. What he has already achieved suits him so well, that it shuts him away from what he might be and become.

CALLED TO BE SAINTS

As Paul used the word, "saints" did not mean perfect people. Instead, it meant people who had found a perfect example — a Savior — and set off in pursuit of saintliness.

It is commonly understood, when we use the word saint in modern common speech, that we mean one who has achieved saintliness. Instead, the New Testament means men who have started out to become saints. It is not a matter of success, but of objective. It does not represent the finished product but the end toward which we strive.

ANAESTHETIC RELIGION

The word "saved" which is on the tongues of so many Christians, is apt to suggest that the danger is all past, that the problems are all solved, that the responsibilities have all been assumed, and that there is nothing to do now but wait until God's curfew has sounded and we are "called to our rest." The religion that leaves us anesthetized is a false faith, utterly unworthy of the name Christian.

MR. TWEEDY by Ned Riddle

"I've got a real problem. I'm getting ulcers trying to figure out how I'm going to pay my ulcer specialist."

MOORMAN MOTOR SALES
ANNOUNCE THAT THEIR
COMPLETE STOCK OF
USED CARS
IS NOW LOCATED
AT THEIR
SUPERTEST
SERVICE CENTRE
510 DUNDAS ST. E.
JUST EAST OF THE SHOPPING PLAZA
DIAL WO 2-5222
OWNED AND OPERATED BY
MOORMAN MOTOR SALES

FOODS For A HAPPY NEW YEAR!

HOLIDAY HAMS

FRESH — SMOKED — COOKED

— ALL VARIETIES — FINEST QUALITY

AT

LOWEST POSSIBLE PRICES

HAM

FILL 'ER UP WITH THESE BARGAINS!

MOUNTAIN VIEW Cheese lb. 49¢

KLEENEX — 200's Tissues 3 for 49¢

FLOWERDALE TEA lb. 79¢

CARNATION — TALL CANS MILK 3 for 43¢

MINUTE RICE 2 for 88¢

GERBER BABY FOODS REGULAR 6 for 69¢ JUNIOR 3 for 49¢

KELLOGG'S Corn Flakes 2 for 49¢

MAXWELL HOUSE Coffee lb. 69¢

MOUNTAIN GOLD Butter lb. 55¢

HUMPTY-DUMPTY Potato Chips TWIN PACK 39¢

BACK TO WORK — LUNCH BOX SPECIALS

Macaroni & Cheese Chicken Loaf Dutch Loaf Pickle & Pimento REG. 79c 59¢ lb

CAMPBELL'S BEANS 8-OZ. 2 for 23¢

FRANCO-AMERICAN Spaghetti 8-OZ. 2 for 23¢

LUNCH BOX BREAD 5 for 99¢, or 21¢ each

SKINLESS WIENERS 3 for $1. SAUSAGE lb. 49¢

NEW BRUNSWICK NO. 1 POTATOES 50 lbs. 99¢

CENTRE CUT LOIN PORK CHOPS 69¢ lb

BOLOGNA (BY THE PIECE) 25¢ lb

OPEN NIGHTS

Amodeo's

Until 9 p.m.

CLOSED JANUARY 1ST, 1963

FREE DELIVERY

109 N. FRONT ST. WO 2-8462

20 BRIDGE ST. W. WO 2-7052

Minimum Order $7.00 - Smaller Orders 35c

DELIVERY HOURS

10 a.m.—2 p.m.—4 p.m.

'MAY WE SUGGEST THAT YOU SPEND 2 MINUTES EACH WEDNESDAY NIGHT TO READ THIS AD AND SEE BRAND NAMES PRICED LOW

Teen-Age Canada

Here's a Resolution

By JACK HUTTON

It's that time of year again — the resting period between Christmas and New Year's Eve when a few thoughtful adults prepare their resolutions.

Why shouldn't Canadian teenagers try writing a few of their Just in case that prospect leaves you tongue-tied, a teen - age friend of mine has Kindly agreed to let the rest of you see his examples for 1963.

1. I will stop calling Dad the "Bossa Nova" because he thinks it means "bossy".

2. I will meekly volunteer to wash the dishes two or, three nights a week — even though I hope like made that my help isn't needed.

3. I will rush outside to shovel off the walk everytime it snows. (This means, of course that no one should criticize my TV-watching for three hours after that.)

4. I will not refer to either Mom or Dad as the "Warden" in future when they make it known to my friends that I have a curfew to meet after a week night date.

5. I will read at least one good book each two or three weeks during 1963 and will not ask for the family car too often, at least no more often than five nights a week.

6. I want to improve my wind. Therefore, I will cut down on watching TV cowboys. I'm going to watch the private detectives instead.

7. I am going to make a determined effort to tolerate the eccentricities of my brothers and sisters — until the first time that my sister tries wearing my favorite sweater again.

8. I am going to stop driving down to the drugstore and the corner grocery because I need the exercise. (I wonder how I'd make out hitchhiking instead.)

9. Why should I go around with just one girl when others haven't had the pleasure of my company on a date? I'm going to make a firm effort to take out more lucky girls in 1963.

10. I shall not reveal these resolutions to my family because there is a sneaky chance they might make me live up to them.

SERIOUS AFFAIR

My friend who penned the resultions above added a semi-serious postscript. "Have you ever watched adults making up their annual New Year's list of things to do or don't?" he asked.

"Around my family, it's a very serious affair. Dad starts thinking about his a week or 10 days in advance, and we help him polish some of the phrases around the breakfast table.

"Friends of his who drop in before or during the holiday season sit around for half-an-hour at a time while he explains what he has resolved to do or not to do.

"They all look very impressed, at least the first year they do. And we all agree that things are going to be different next year. No more leaving the toaster on or leaving soap in hot water.

"But wait until two weeks after New Year's Day. Things will be right back to normal — and we're already thinking about the next list of resolutions will be!"

CHRISTMAS HUMOR

I've heard this gag circulating over the last few weeks among teen-age friends. Have you heard it?

Question: "Did you hear Santa Claus was getting married?"

Answer: "He's marrying Mary Christmas."

Maybe I'm starting to get old, but that hasn't strained my funnybone yet. Pass along other local bits of humor you feel would make the rest of us chuckle, and I'll print them here.

Just Notes: I'm waiting for it, but haven't heard anyone mention a "Bossa Nova twist" dance. Maybe they're trying the Popeye to it.

Several of you disagree with me about the 11 records topping the Boston accent of U.S. President J. F. Kennedy. Sorry but I still think it's in bad taste when it uses his family for an easy gag.

Watch your local jukeboxes for the impact of Elizabeth Taylor, the American actress. Canadian record dealers are going to release a new record, "Cleo", to coincide with the release of her latest multimillion dollar picture, "Cleopatra."

TOP TWENTY TUNES

1 From A Jack To A King, Ned Miller; 2. Bobby's Girl, Marcie Blane; 3. Telstar, The Tornados; 4. I Don't Care, Bobby Shapiro; 5. My Dad, Paul Peter; 6. Chains, The Cookies; 7. Return To Sender, Elvis Presley; 8. Big Girls Don't Cry, 4 Seasons; 9. Zib-A-Dee-Doo-Dah, Bob B. Soxx; 10. Pepino The Italian Mouse, Lou Monte; 11. Dances With The Guitar Man, Duane Eddy; 12. Shutters and Boards, Jerry Wallace; 13. The Night Has A Thousand Eyes, Bobby Vee; 14. Mary Ann Regrets, Burl Ives; 15. Road Hog, John D. Loudermilk; 16. The Lonely Bull/Acapulco 1922, Tijuana Brass; 17. Little Tin Soldier, The Toy Dolls; 18. Limbo Rock, Chubby Checker; 19. Push And Kick, Mark Valentine; 20. Comin' Home Baby, Mel Torme.

Madoc Junction

EGGLETON U.C.

MADOC JUNCTION — A Christmas entertainment was held on Thursday night at Eggleton United Church with a good number in attendance.

Mr. Bruce Stapley was chairman for the splendid program presented by the pupils of Eggleton School, S.S. No. 24. Sidney under the guidance of their teacher, Mrs. Godden. Mrs. Bruce Stapley at the piano, played the accompaniment for all the carols, songs and choruses.

Opening songs were "O Canada", "The Angel" and "The Evergreens". A welcome was recited by a junior pupil.

The chairman spoke briefly with words of welcome and voiced appreciation for the number present.

Mrs. Godden spoke briefly and presented a prize to Judy Johnson, Carol Danford and Lloyd Clancy for proficiency in spelling.

All the pupils took part in the Nativity Scene, with Mary, Joseph, the manger, bed, The Women, the shepherds grouped on the platform. Behind the curtain. The Christmas Story was read by Sheila Cavell and a number of carols were sung by senior pupils. Those singing solo parts were Carol Danford, Terry Kovach, Lloyd Clancy and Brian Kovach.

Lois Danford recited a humorous monologue. Billy Clarke, dressed as a girl, with a lovely flowered hat contributed a recitation.

A skit "The Christmas Cake" was well presented by Carol Stapley, Judy Johnson and Sandra Stapley. Five boys, Ronald Craft, Robert Craft, Michael Craft, Michael Jones and Peter Craft took part in the recitation "Bone People". Puppet play, was well presented and amusing. Albert Jones recited "When Santa was a Boy" and "The Schoolboy's Wish".

An interesting dialogue was enjoyed with Billy Stapley as a salesman who was selling magazines. Others taking part were Wayne McMullen, Mary Jones, Carol White, Linda Prest, Kenneth Danford and Terry Kovach. Keith McMullen, Douglas Danford and Teddy Clarke took part in a recitation. A skit "In the Best of Families" was presented by Carol Danford and Lin Stapley. Eddie Stapley gave a recitation. "Ventriloquism" was exemplified by Larry Clancy. closing songs were "Santa Land" and "Too Fat for the Chimney".

Kenneth Danford announced the arrival of Santa in his red costume who with the assistance of several of the senior pupils, soon distributed the prettily wrapped gift from under the lighted Christmas tree.

The pupils also the pre-school age children of the community each received a bag of candy and treats.

New Quebec Liberal Govt. Dipping Toes Into Waters of Long-Term Economic Plans

By JOHN YOSTON

QUEBEC (CP)—The Quebec Liberal government, its position strengthened by the results of a snap general election, is gingerly dipping its toes into the waters of long-term economic planning.

A gentle flow toward more state intervention, just noticeable early in 1961, reached a swell with the November election called by Premier Jean Lesage. The tide is expected to continue in 1963.

The election was called on the issue of state ownership of private electricity producers. Despite some nationalistic overtones in the campaign, Mr. Lesage insisted the cabinet had decided on expropriation "for economic and not racial reasons."

Public ownership of electricity, he said, would be the first vital step to long-term economic planning in co - operation with private enterprise.

The election result, which increased Liberal representation in the legislative assembly by nine seats, was considered a mandate to take over 11 privately owned power companies. Legislation authorizing the multi - million - dollar acquisition will be introduced during the session opening Jan. 15.

SEE LOWER RATES

Mr. Lesage and Resources Minister Rene Levesque repeated often in 15,000 miles of campaigning that state ownership of electricity would be "the motor, the key, the basis" of economic development of less-favored regions.

With electricity in the hands of the people through their government, they argued, there would be unity of direction and lower rates which would help bring job - producing industries to areas that might otherwise go without.

The government's Economic Advisory Council, established in 1961, said it has "highest hopes" for what it called "indicative planning with assistance." It said this would be a democratically instituted system, applied through ordinary legislative powers and enjoying "such financial support as would make its application attractive to those engaged in developing the economy."

Changes and additions to the cabinet early in December were taken as an indication of Mr. Lesage's intention to push ahead with economic development. Three new ministers, including the treasurer, are understood to support long-range planning.

The major shift sent the youngest minister, 35-year-old Gerard D. Levesque, up from fisheries to industry and commerce. His new department, with its nucleus of economists and statisticians, will work closely with natural resources where many of the government's planning advocates are found.

OPPOSITION UNDECIDED

These are the men who control Rene Levesque, 40-year-old firebrand, that exploration of the power companies is necessary for future growth. Both Levesques, although not related, are from the Gaspe.

Rene Levesque's personal campaign in favor of power expropriation is believed to have prompted the government to act quickly. It decided upon the election to obtain "a decisive mandate" to acquire the companies at an estimated cost of $300,000,000.

The Liberals won 63 seats and the Union Nationale 31 with one independent elected.

Caught in the middle of a top-heavy power organization when the vote was called, the Union Nationale took no firm position on the issue. Premier Lesage was among those who suggested this hurt the party.

The election also saw some public differences between Daniel Johnson, Union Nationale leader, and his first lieutenant, Jean - Jacques Bertrand. Mr. Johnson refused to take a stand on the power question. Mr. Bertrand was for it in principle.

FORMER MINISTERS LOSE

The Union Nationale lost many of its old guard, including former cabinet ministers, in the election but it gained a number of young, relatively unknown members.

Twenty-five of the assembly's 95 seats changed hands in the vote, the Liberals taking 17 from the Union Nationale while losing eight others.

Union Nationale gains were all in rural areas—five of them in the underdeveloped Lower St. Lawrence Region. Liberal gains were in both urban and rural areas.

The Social Credit factor was closely watched in the election following Mr. Johnson's appeal to that party's supporters to back him in the absence of Social Credit candidates. But despite Social Credit's strong showing in last June's federal election, it appeared to have little effect in the over-all result provincially.

LESAGE TAKES SPOTLIGHT — Quebec Premier Jean Lesage delivers his election victory speech on television in headquarters of the opposition Union Nationale party. Speaking in defeat to party supporters is U.N. leader Daniel Johnson while his wife listens. The November election campaign was highlighted by a television debate between the two leaders. (CP Photo)

Rylstone

9TH LINE SCHOOL

RYLSTONE — Mrs. Jim Heath and her pupils at the Ninth Line School entertained those from School section No: 12 and the community to a Christmas Concert and party on Thursday evening at the school.

Murray Heath was master of ceremonies for the following program:

Chorus — "Up On The Housetop" and "Deck The Halls" — School; recitation — "We'll Keep the Door Unlocked" — Randy Spencer; piano solo — Marlene Shortt; dialogue "Playing Safe"; solo — "Christmas Don't Be Late" — by Reed Morton; recitation — "Last Year's Doll" — by Lynne Spencer; songs — "Santa Land" and "Jolly Santa" — grades 2,3 and 4; recitation — "The Twenty-Sixth — Maureen Stewart; dialogue — "The First Shave"; piano solo — "Jingle Bells" — Gerry Heath; chairman's remarks — by Murray Heath; "Wedding of Jack and Jill" — by the school; recitation — "Mary Matilda" — by Beverley Munby; accordion solo — "Music Box" and encore — Lyle Heath duet — "Winter Wonderland" — Lynne Spencer and Maureen Stewart; piano solo — "Silent Night" — Sue Spencer; "Christmas Story" and carols — by entire school, assisted by the audience; closing round — "May God Bless" and chorus, "We Wish You A Merry Christmas".

Mrs. Heath is also the music supervisor for the school and played accompaniments for all musical numbers.

After the program, card tables were set up and croquinole, cards and Chinese checkers were played, bringing an enjoyable evening to a close.

Refreshments were served.

Things Columnist Might Never Know if He Didn't Open Mail

By HAL BOYLE

NEW YORK (AP)—Things a columnist might never know if he didn't open his mail:

Wearing a tight shoe doesn't help you to lose weight . . . some psychological tests show that tight shoes make you eat more.

Prosperity note: You now can buy a toy pistol for your child that shoots pieces of raw potato 50 feet.

Signal movements: Giraffes have such poorly developed voices they communicate with each other mainly by switching their tails.

Traffic trouble: In Hong Kong a common highway hazard is the superstitious Chinese peasant who dashes in front of a car hoping it will miss him but hit and destroy evil spirits pursuing him. . . . If it does, he figures he'll be lucky for life.

Pioneer: Air conditioning may have begun with Caliph Mahdi of Baghdad, who in 775 AD erected a summer palace with double walls cooled by packed-in snow brought from the mountains by slaves.

SAVE SOME

Quotable notables: "Work is the greatest thing in the world, so we should always save some of it for tomorrow."—Don Herold.

Good for the doctor: A physician is probably the most successful non-fiction author in modern history. . . . he is Dr. Benjamin Spock, whose Baby and Child Care has sold more than 13,000,000 copies.

This will hardly come as a surprise to the average husband, but—it has been found that a women's vocal cords vibrate about twice as fast as a man's.

It was George Bernard Shaw who observed: "You cannot learn to skate without making a fool of yourself."

EXPENSIVE BLOOM

An orchid fancier in London paid $3,324 for one flower in 1906.

CAPITOL LUNCH
145 Front St. — Belleville
"The place where the working man gets a fair deal and a square meal."
AIR CONDITIONED

SPECIALIZED SERVICE
IGNITION — CARBURETORS — GENERATORS
STARTERS — MAGNETOS — ALTERNATORS
SPEEDOMETERS — WINDSHIELD WIPERS
INSTRUMENTS AND GAUGES
AIR COOLED ENGINES — BATTERIES
SKILLED MECHANICS — LATEST TEST EQUIPMENT
BELLEVILLE AUTO ELECTRIC LIMITED
4 DUNDAS STREET EAST — WO 8-6444 - 5 - 6

(Advertisement)
They're Freezing Ulcers To Death
Discover how an hour's visit to your family doctor may soon cure you of agonizing ulcers. Get your copy of January Reader's Digest today... 36 articles of lasting interest.

the good natured ale!

Good times just naturally get better when you open up an 'Ex.' Molson 'Ex' is Canada's favorite ale, and no wonder. 'Ex' is cool and crisp as winter sunshine. That's why more than a million times a day, Canadians open up an 'Ex.' Pick up a case of Export today.

MOLSON EXPORT ALE
INDEPENDENT BREWERS SINCE 1786
1st in ale sales

Second Section

The Ontario Intelligencer

Pages 11 to 20

BELLEVILLE, ONTARIO, FRIDAY, DECEMBER 28, 1962

Tom Tanner, of London, Leader of the Opposition, discusses the results of a sitting with Don Richardson, of Cocksville, Premier of the 42nd Session of the Ontario Older Boys' Parliament. Headquarters of the session is at Albert College, but sittings are in the Auditorium of the Ontario School for the Deaf. The public is invited to the sittings.

Gary Coe, of Belleville, a member of the Government party in the Older Boys' Parliament, accepts a message from page boy John Andrews, of the Sixth Belleville Scout Troop. Left and right are Allan Bennett of St. Catharines and Jim Chatten, representing Northumberland.

Older Boys' Parliament Continues Session Here

The forty-second annual session of the Ontario Older Boys' Parliament, promoted by the Ontario Council of Christian Education, site in Belleville this year for the first time in 25 years. Delegates from across the province are nominated and elected to the parliament from among 16 to 20-year-old boys active in educational groups in participating churches.

Purpose of their meeting is to appraise their education programs, within the church groups, for the past year, and plan the programs for the coming year. The discussions are carried out according to normal parliamentary procedure. Don Richardson of Cooksville, is the premier and Tom Tanner of London, leader of the opposition.

Delegates consider the session of the parliament a holiday, but it is certainly not a restful one. The members are kept at work and at prayer from 7:30 a.m. the rising hour, to lights out at midnight. Most sittings are devoted to business, but in the absence of a normal sitting Sunday "government" and "opposition" leaders will be elected for the 43rd annual session, next year.

Members, as they are elected in their own constituencies decide themselves whether they will belong to the "government" or to the "opposition." Leadership of the parties are normally held for only one year at a time, but the same members may be returned as members as long as they can come within the age limitations.

There are 115 members of the parliament in Belleville now, and an additional 15 executives of the Council for Christian Education. Headquarters for the parliament is in the main building of Albert College, but sessions are held in the main auditorium of the Ontario School for the Deaf.

Saving every word, Ralph Inns, minister of social problems at the Ontario Older Boys' Parliament meeting in Belleville, keeps a tape recorder on his desk at the sittings. A 'teddy Bear holds the microphone for him. To the left, Craig Hall, minister of conferences and conventions, looks on.

TO USE CANNON

MONTREAL (CP) — McGill University's high - altitude research program has been set back about a year in the new year because of unusually rainy weather at the launch site in the Barbados, Dean D. L. McKeel of McGill's engineering faculty said Thursday. The program is to fire scientific rockets up to almost 100 miles into the air by using a Second World War 16-inch cannon.

Teachers Criticize Colleges For Not Providing Facilities To Meet Student Demands

HAMILTON (CP)—Ontario's universities have been criticized by the province's high school teachers for not providing facilities to meet student demands for admission.

Delegates at the Ontario Secondary School Teachers Federation convention were critical Thursday of universities for raising admission requirements, adding subjects as a selection device and establishing arbitrary dates of application that sometimes were set before final high school examination results were known.

A resolution passed by the federation said the universities had more time than secondary schools to prepare for the expanding student population.

The freshman class of 1960 will exceed the total enrolment of 32,000 in provincial universities this year, a resolution said. Total enrolment will increase to 100,000 by 1972, it said.

The federation said in a resolution it "believes that failure to accept a large number of persons suitably qualified who desire to enter institutions of further education is destructive of the morale of public education at other levels and deprives this province of the skills and advanced education which it requires for further development in all fields."

A proposal by Ontario high school teachers to control their professional affairs similar to doctors and lawyers, was shelved by the federation.

E. G. Jackson of Ottawa, who presented a resolution covering the proposal, said: "Only in that way can we attain the professional standing we so much desire."

The resolution would have "demanded" provincial legislation in the 1962-63 session to effect transfer to the federation responsibility for setting professional standards and administration of courses for teacher training.

One delegate suggested the word demand be changed to request. Another said professional status should be achieved in stages. Another said the federation would have difficulty in obtaining funds to finance a professional society.

Three Arraigned For Holdup of Shoe Factory

MONTREAL (CP)—Georges Bernier of St. Jerome, Que., and Michel Bonin of Montreal, both 22, and Sylvain Parrino, 17, of Montreal, were arraigned Thursday on charges of attempted murder and armed robbery at a Montreal shoe factory.

Preliminary hearing for all three was set for Jan. 3.

Defence lawyer Raymond Daoust said the 3d accused were arrested a week ago and the law stipulating that an accused must be arraigned within 24 hours is being "flagrantly ignored."

He did not ask for bail and the accused were ordered held until preliminary hearing.

The charges arose out of the attempted murders Dec. 21 of police constables Claude Lafortune and Jean-Guy Picard and the armed robbery of $322 at the Slater Shoe Company.

They were also charged with holding company official Eugene Giboau hostage in his office for more than three hours with a sub-machinegun.

Longshoremen, Owners Urged To Negotiate

NEW BORK (AP) — Labor Secretary W. Willard Wirtz has re-entered the crippling dock strike with an urgent plea to both longshoremen and ship owners to resume negotiations in the name of the national interest.

The International Longshoremen's Association, last only a new proposal by the ship owners can break the deadlock. He expressed doubt about an early end to the six-day strike along the east and gulf coasts.

These developments came as the strike saw its first flareup of violence—the shooting of a dockworker who crossed ILA picket lines in Galveston, Tex. The non - union worker was wounded in a foot.

The current strike actually started last October, went on for four days and was halted by a federal labor law injunction. It was resumed at the expiration of an 80-day "cooling off" period.

WILL HOLD MEETINGS

Wirtz, who has been out of the negotiations since the ILA and the ship owners held their last joint bargaining session before the strike started Sunday, scheduled separate meetings with each side.

The strike of 60,000 longshoremen has effectively closed all east and gulf coast ports to all but military, emergency and dangerous cargoes, which the union itself has exempted from the strike provisions.

The dispute between the ILA and the shippers centres around the size of work gangs, which the ship owners want cut to 17 men from 20. The longshoremen have refused this, saying they will not willingly eliminate jobs in the face of automation.

Dr. Frances Kelsey Heads Office to Pass on Requests To Test Drugs on Humans

WASHINGTON (AP) — Dr. Frances O. Kelsey, hailed as a national heroine for keeping thalidomide off the United States market, today was put at the head of a new U.S. office which will pass on requests to test new drugs on humans.

Her appointment as director of the investigational drug branch was part of a reorganization at the Food and Drug Administration's new drug division which was approved today by Welfare Secretary Anthony J. Celebrezze.

Dr. Kelsey, a native of Cobble Hill, B.C., said she knew the new job "was in the wind" and was pleased, but wasn't certain yet about the scope of her new duties.

In a statement Celebrezze said the reorganization of the drug division will permit the FDA to cope with its increased responsibilities in the new drug area.

GIVES AUTHORITY

As a backlash of the outcry over thalidomide — a sedative blamed for deformities of thousands of infants born around the world — Congress last October passed a law giving the FDA stronger authority over production and sales of prescription drugs.

To carry out the new law and to make administration changes the FDA proposed a rash of tighter regulations which after being discussed and criticized are now being redrafted.

An FDA spokesman said today that the regulations' dealing with the testing of drugs on humans will be issued "fairly soon."

Dr. Kelsey's investigational drug branch, according to the FDA announcement, "is being established to evaluate reports of proposed clinical tests of new drugs" which "manufacturers and others will submit in compliance with the investigational drug regulations.

"Frankly, I don't know what it (the new job) will consist of" until the regulations come out, Dr. Kelsey told a reporter.

TO CHECK REPORTS

But broadly her duties, for which she will receive $15,045 yearly, will be to check on reports of firms proposing to test new drugs on humans.

She will be operating under new powers which give the FDA authority, among other things, to:

Require "substantial evidence" that a drug is effective as well as safe before it may be approved for marketing.

Bar the marketing of a new drug until it has received the affirmative approval of the FDA, which also received additional time to pass on the safety and effectiveness of the drugs.

Require that new drugs be tested on animals before they are given to humans in clinical testing.

Dr. Kelsey, a no - nonsense, straight - talking woman, said she was happy with her new assignment because it was in a field to which she had devoted her career.

She became known as the heroine of the thalidomide episode by refusing to permit U.S. marketing of the German drug despite what she described as the "great pressure brought to bear."

For this, Dr. Kelsey, 48, received a special and distinguished government service from President Kennedy who told her that the hopes to be here for all your children" were riding with her decision to bar the drug.

CN's Deficit Is Expected To Be Down $19,000,000

MONTREAL (CP)—Canadian National Railways recorded "noteworthy achievements" including higher revenues in 1962, President Donald Gordon said today.

In a year-end review, Mr. Gordon credited aggressive sales policy, the introduction of new services and techniques, investment in improved equipment for the brighter business year.

"Our operating revenues showed marked improvement and CN's deficit is expected to be down some $19,000,000 from the 1961 figure," he said.

Freight revenues were up five per cent and passenger revenues showed the smallest decline—about two per cent—in many years, and revenues from Canadian National Telecommunications reached an all-time high, going up by 13 per cent to about $37,000,000. Hotel revenue was not significantly changed.

Total operating revenues are expected to show an increase of about four per cent and to exceed slightly the budgeted figure of $736,000,000, he said.

Nevertheless, Mr. Gordon said, the company faces "very real difficulties" largely because it is saddled with the heavy debt incurred when the government formed the Crown corporation by buying up private railways.

CNR's capital structure needed to be revised to remove the burden of fixed interest charges required "because of inadequate charges to operations in the years before current-day depreciation procedures were adopted," he said.

The recommendations of the MacPherson royal commission which urged greater freedom of action for railways should be adopted, Mr. Gordon said, "to enable CN to find its truly competitive place in the transportation market."

There were flat cars for hauling automobiles and trailers introduced during the year "and immediately available to regain business previously lost to competitors," Mr. Gordon said.

Labor settlements with non-operating and running trades unions had resulted in revision of work rules, many carried over from the days of steam trains, which would help create a more flexible and mobile work force.

Mr. Gordon said the current indications are that economic activity in Canada will increase in 1963, but keen competition probably would offset some of the benefits to the railways.

P. M. in for Questioning On His Early Disclosure

OTTAWA (CP)—Prime Minister Diefenbaker likely will be questioned closely by opposition MPs when Parliament reconvenes Jan. 21 on his disclosure of the amount of a Western military aid program for India.

Mr. Diefenbaker revealed details of the program at Nassau before the United States and Britain could officially inform India and Pakistan, diplomatic sources said here Thursday.

After attending a luncheon meeting Dec. 21 with President Kennedy and Prime Minister Macmillan, Mr. Diefenbaker told reporters that the U.S., Britain and Canada and some other Commonwealth countries plan to provide India with $120,000 worth of military equipment to aid its forces fighting Communist Chinese aggression.

Diplomatic sources said Mr. Diefenbaker revealed the amount of aid before British and the U.S. could inform India for reassure Pakistan that the Western weapons could be used only by India in its conflict with Red China.

Canadian authorities said Mr. Diefenbaker had not leaked any information deliberately or inadvertently but had merely mentioned the figure—$120,000,000—which had been fairly common knowledge among officials here, in Washington and London for a number of weeks. The figure was, however, the first public announcement of the projected amount of the aid program.

Pakistan earlier expressed alarm over Western military assistance to India on grounds that India might use it in its long-standing dispute with Pakistan over Kashmir.

There were some reports that the U.S. and Britain were upset by Mr. Diefenbaker's disclosure. However, in Washington American and British diplomatic sources said officials of their countries were not unduly perturbed by the premature disclosure.

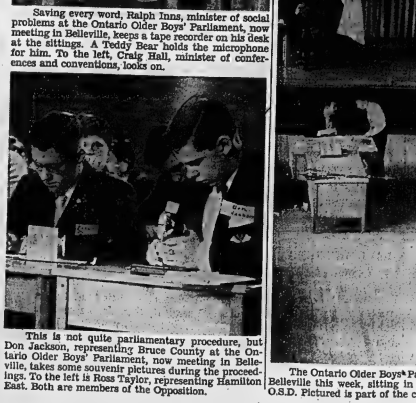

This is not quite parliamentary procedure, but Don Jackson, representing Bruce County at the Ontario Older Boys' Parliament, now meeting in Belleville, takes some souvenir pictures during the proceedings. To the left is Ross Taylor, representing Hamilton East. Both are members of the Opposition.

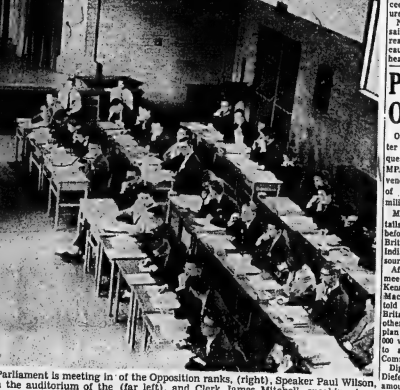

The Ontario Older Boys' Parliament is meeting in the Opposition ranks, (right), Speaker Paul Wilson, Belleville this week, sitting in the auditorium of the (far left), and Clerk James Mitchell, speaking to a O.S.D. Pictured is part of the chamber, showing some people. (page boy (centre).

Ontario Intelligencer SPORTS

Sport Slices...

RARE, MEDIUM, WELL-DONE

By GEO. H. CARVER, *Sports Editor*

During the New Year wassailing sportsmen look back over the year's happenings and more often than not the memory is off track and brain cudgelling results. Here are some of the city and district sports highlights of 1962 which may ease the strain on the cranium.

January 9—H. J. McFarland was named to the National Advisory Council on Fitness and Amateur Sports.

February 25th—Belleville bantams, midgets and juveniles ousted by Kingston in OMHA playdowns.

February 27—Belleville peewees ousted by Kingston in OMHA.

Feb. 27—BCI defeats Quinte to win senior basketball title.

March 6—Police defeat Firemen in annual Shriners' Crippled Children Kiddies' hockey match before overflow crowd. "Rocket" Richard refereed and presented the Tommy McNevin Trophy to Stephen Moore.

Mar. 16—OSD girls win COSSA senior basketball crown.

March 25—Belleville Maes win Eastern Junior "B" hockey group crown, defeating Kingston four games to two.

March 31—Napanee wins Eastern Junior "C" title, defeating Picton four games to three.

April 7—Don Leg re-elected president of the OASA.

April 21—Simcoe ousts Belleville Crawfords in OABA interm-senior provincial semi-finals. Crawfords earlier had defeated Trenton, Kingston and Guelph.

April 23—Waterloo Skatins eliminate Belleville Macs 4-1 in OHA junior "B" semi-finals.

April 25—Meaford Chevies defeat Belleville Pepsi's in OHA intermediate "A" semifinals.

April 28—Belleville "Y" team wins midget basketball tourney over eight teams.

May 2—Belleville Crawfords defeat Trenton to win Bay of Quinte basketball title.

May 5—Ron Saylor wins "Mr. Bowling" title for the third time.

May 9—Bill Vermilyea, Moira S.S., wins third consecutive Ken Colling Memorial Cross Country.

May 12—Moira S.S. wins COSSA track and field title for second years in row.

June 9—Moira S.S. wins eight firsts in Montreal track and field meet, led by Bill Vermilyea's 440 and 880 victories.

July 17—Pat Maracle pitches perfect game as Joyce Real Estate beats Bobcats 7-0. Maracle faced 27 men, struck out 18, did not allow ball out of infield. Jackie Elliott was co-star.

July 31—Garry Genereaux, Trudeau Motors, hurls no-hitter to beat Reid's 1-0. Walk ruined perfect game. Genereaux batted in game's only run.

August 2—Bob Moon, bantam baseball hurler tosses no-hitter, loses game 1-0 on two walks, passed ball.

August 7—Terry McTaggart, peewee pitcher, tosses no-hitter. Howard Wark, opposing pitcher, had no hitter going until last inning.

August 18—Kenmors, senior baseball team, stages a ninth-inning rally to score four times and defeat Kingston for the Lakeshore senior division crown.

August 31—Terry McTaggart hurls second no-hitter in five days, wins 7-1.

August 16—Peterborough ousts Rollins Juniors in first OASA round.

August 23—Cannifton Clippers defeat Foxboro, four games to one to win South Hastings Baseball League title.

August 25—Joyce's oust Kingston in first round OASA Senior "B"; Oshawa puts out RCAF in int. "A."

August 28—Kenmors win second Lakeshore title, defeating Port Hope. 2

September—Kenmors bank Dundas first game senior finals; Foxboro wins South Hastings intermediate baseball title.

September 3—Kenmors whip Dundas in second game; Oshawa ousts Trudeaus in OSAS "AA".

September 6—Oshawa beats Joyce's 5-2 in 11 innings, to win OASA senior "B".

September 5—*David Horse*, 15, wins four tennis titles in Kingston tournament.

September 5—*Hamilton* ousts Belleville midgets in the O.B.A. playdowns. *Gary* Bowerman wins Bay of Quinte club championship.

September 22—Joyce's win city softball title; Lightfoots win commercial crown.

November 9—Quinte S.S. wins COSSA senior football title; Marmora H.S. wins junior crown.

November 10—BCIVS juniors win COSSA junior grid crown; Moira S.S. girls win senior, junior COSSA volleyball titles.

December 8—Quinte Curling Club rink, C. Lovett, D. Lovett, Ken and Gwen Monson, score eight-ender.

The Sports Calendar

HOCKEY

Tonight — OHA Junior: Gananoque Islanders vs Belleville Junior "B's", Memorial Arena, 8.00 p.m.

Tonight — Lakeshore League: Uxbridge at RCAF Globetrotters.

Sunday — OHA Junior: Belleville at Trenton, 3.30 p.m.

HANDGUN SHOOTING

Every Tuesday, at Moira Secondary School. Every Wednesday and Friday, at the Armouries.

BADMINTON

Every Wednesday, at nine o'clock, every Friday and Saturday, at eight o'clock, at the Belleville Armouries.

FISH AND GAME

January 15 — Annual Fish and Game Club Ladies' Night banquet, Club Canara, 6.30 p.m.

MINOR HOCKEY

Tonight — Minor hockey coaches clinic, at Belleville Recreation Centre, 8.00 p.m.

Saturday — Peewee: Rangers vs Red Wings, 6.30; Maple Leafs vs Black Hawks, 7.30; Bruins vs Barons, 8.30; Canadiens vs Browns, 9.30; Macs vs Quinte, 10.30 a.m.

Saturday — Bantam: Black Hawks vs Bruins, 11.30 a.m.; Flyers vs Canadiens, 12.30; Red Wings vs Macs, 1.30; Maple Leafs vs Barons, 2.30 p.m.

Sunday — Juvenile: Tigers vs Hornets, 10.30; Comets vs Aces, 11.30 a.m.

Has Goal, 4 Assists In 9-3 Rout Of Bruins ★ ★ ★ ★ ★

Blues Big B Slides By Leafs Big M

By THE CANADIAN PRESS

Stylish Andy Bathgate of New York has vaulted past Toronto's Frank Mahovlich in the National Hockey League scoring race.

Bathgate scored his 19th goal of the season and added four assists Thursday night as Rangers whipped last-place Boston Bruins 9-3 in the only scheduled NHL game.

Bathgate's five points gives him 37, one more than Mahovlich, who has 23 goals—the league high — and 14 assists. The big Toronto winger had taken a commanding four-point lead going into Thursday night's game.

Bathgate, a 30-year-old resident of Victoria in the off-season, now has scored a goal in six consecutive games. Mahovlich is currently on a five-straight-game scoring streak. The longest consecutive goal-scoring streak in league history is nine games, held jointly by Montreal's Maurice Richard and Bernie Geoffrion.

Rangers' nine goals is the highest total in one game by an NHL team this season. Rangers remain in sixth place, 10 points behind fourth-place Montreal and eight points ahead of Boston.

MAYES SCORES TWICE

Bathgate's linemates, Dean Prentice and Earl Ingarfield, each scored twice for the Rangers. Dave Balon also scored two goals, while Camille Henry and Bronco Horvath each tallied once.

Boston's scorers were Jerry Toppazzini, Jean-Guy Gendron and Johnny Bucyk.

Ranger goalie Gump Worsley played a big part in the lopsided win, making 37 saves compared with 20 for Boston rookie Ed Johnston.

Bathgate and Bucyk moved up into a three-way tie for first spot in the goals department with Gilles Tremblay of Montreal. The three have 15 goals each, seven less than Mahovlich and two less than second-place Parker MacDonald of Detroit.

The Bruins took an early lead on Toppazzini's goal for the first period.

But Balon tied it up and Rangers scored twice—Henry and Ingarfield being the marksmen—during Boston penalties to open up a 3-1 lead at the end of the first period.

Gendron tallied the Bruins to only a goal behind with a quick goal early in the second period. But Earl Ingarfield and Prentice scored before the period ended to make it 5-2, and Rangers scored four more times in the third period to Boston's once to pile up the win.

Bathgate and Prentice have been linemates since they played together 11 seasons ago on the Guelph Biltmores junior club that won the Memorial Cup. Ingarfield has been centering the line steadily since last season.

Discuss Sonny, Floyd Rematch

NEW YORK (AP) — A rematch for the heavyweight championship between world titleholder Sonny Liston and former champion Floyd Patterson looked today as a distinct possibility following a somewhat clandestine meeting between representatives of the two camps.

Promoter Tom Bolan, president of Championship Sports Incorporated, said Thursday he is discussing a rematch with Patterson and Jack Nilon, Liston's adviser.

A meeting was held Thursday night at Nilon's New York real estate office. Before the closed-door session, Nilon said Baltimore or Las Vegas are likely sites. The fight would be staged around March.

—FIGHTS—

BY THE ASSOCIATED PRESS

Miami, Fla. — Honey Boy Whitney, 150, Washington, outpointed Rocky Randell, 149, Houston, Tex., 8.

London — Howard Winstone, England, stopped Teddy Rand, Los Angeles, 3, (featherweights).

Returning Players Say

Quakers Lack Reserve Power

VANCOUVER (CP) — Two players on loan to Saskatoon Quakers during their exhibition hockey tour of Europe say the team does not have the reserve power to beat any of the top teams in Sweden, Czechoslovakia or Russia.

Coach Bobby Kromm of Trail Smoke Eaters quoted defencemen Harry Smith and Don Fletcher as saying, however, the Smokies could make it in the 1963 world hockey championship, could beat the Czech's national club.

The coach of the former world champion Smoke Eaters said in an interview on his Trail it cost the Quakers $2,500 to have the defencemen play two games in Czechoslovakia.

"It was a costly trip," he said, "but the Saskatoon management agreed to have the players home by Christmas."

Smith and Fletcher played against the Czech's national team and its B club. Quakers lost the first contest 4-1 but won the second 6-3 for their first win of the tour.

Kromm said his concern now is getting the Smokies in shape for the world championships in Stockholm which start March 5

Says Machen Condition Improved

NAPA, Calif. (AP) — Heavyweight boxer Eddie Machen confined in Napa State Hospital since he was found writing a suicide note two weeks ago, is reported greatly improved.

"He is getting along just fine, and responding extremely well to his treatment," a hospital spokesman said Thursday.

Machen and his wife, Charlotte, gave a Christmas Eve party with cake and ice cream for other patients in his ward.

Machen was found Dec. 12 in his car, parked alongside a highway, with a gun beside him.

A highway patrolman said Machen had fired three test shots at the vehicle and was writing a farewell note to his wife.

A doctor declined to say when Machen might be released.

Wings, Whip Royals

Flyers, Petes Tie 2-2

By THE CANADIAN PRESS

Peterborough Petes and Niagara Falls Flyers failed to settle the battle over second place in the Ontario Hockey Association Provincial Junior A group Thursday night as they fought to a 2-2 tie before 3,000 Peterborough fans.

The result left Peterborough in second, two behind Montreal Canadiens and one ahead of Niagara Falls. Both Peterborough and Montreal have a game in hand over Niagara Falls.

Hamilton Red Wings edged closer to all three top teams with a convincing 6-2 win over the last-place Guelph Royals in front of 3,020 home town fans. Hamilton now trails Niagara by three points.

Niagara Falls could jump in front of Peterborough tonight and Hamilton moved to first place when Flyers meet Canadiens at home. Hamilton is at Guelph in the other game tonight.

Ron Hergott scored for Niagara Falls in the first period to give them a 1-0 lead. John Vanderburg tied it before the period ended. Peterborough went ahead in the third on a goal by Keith Wright, but Wayne Maxner tied the score at 19:34 of the final.

At Hamilton, left winger Earl Heiland scored twice for Red Wings, the defending Memorial Cup champions. Bryan Campbell, Bob Thomas, Pit Martin and Paul Henderson scored the other goals. For Guelph, Sandy Fitzpatrick and Trevor Kelly scored.

In OHA Metro Junior A play, Brampton defeated Toronto Knob Hill 6-1 at Brampton.

Don Westbrooke scored three times and had an assist and linemate Brian Bradley had two goals and two assists. Bob Jago scored the other Brampton goal. Paul Kelcher scored for Knob Hill.

Ortiz Told To Fight Or Else

MUSKEGON, Mich. (AP) — World lightweight champion Carlos Ortiz is reported to be under ultimatum to defend his crown against Kenny Lane of Muskegon by April 1 or vacate the title.

David I. Gudelsky, Michigan state athletic commissioner, said Thursday he received a telegram Dec. 20 to that effect from Charles Carson, World Boxing Association president.

Gudelsky said the champion was evading a bout with the veteran Muskegon southpaw, now ranked the No. 1 contender.

Lane was in a similar situation more than four years ago when his handlers claimed he was being ducked by Ortiz, a bout with then-champion Joe Brown. The two finally met at Houston, Tex., in 1958, with Lane losing a 15-round decision

FERRARESE RETIRES

APPLE VALLEY, Calif. (AP) Don Ferrarese, left-handed relief pitcher with St. Louis Cardinals, has announced his retirement from baseball. Ferrarese, 33, said Thursday he will go into private business. He has been in organized baseball 15 years.

Highest Price In History

Offers $7,100,000 For LA Rams

LOS ANGELES (AP)—Daniel F. Reeves has ended the battle of the millionaires for control of Los Angeles Rams with a bid of $7,100,000, the highest ever paid for a National Football League franchise.

Reeves, broker - sportsman and president of the Rams, outbid the triumvirate of Edwin W. Pauley, Fred Levy Jr. and Hal Seley at a private auction Thursday to gain sole control of the club, ending a seven-year feud.

Reeves will actually pay $4,800,000 because he already owns one-third of the club.

Reeves said he is taking over as general manager from Elroy Hirsch but will not decide on a head coach for a week or so.

In no sense, Reeves said, is interim coach Harland Svare, who took over when Bob Waterfield resigned in mid-season, out of consideration.

Reeves had warm words for Hirsch, mediating general manager the last two years of the owners' war. He said Hirsch can continue in the Ram organization as long as he chooses.

OWNERS QUARREL

The owners had differed bitterly over general policies of running the club.

Negotiations to settle the ownership fight had been under way since last fall. Reeves recently filed suit in court to have the partnership dissolved but this now will be dropped.

The previous high for an NFL franchise was almost $4,000,000 in the sale of Cleveland Browns several years ago.

The Rams had troubles on the field as well as among the owners. They finished the 1962 season in last place in the Western Division with one victory, a tie and 12 defeats.

Gananoque Juniors Tonight!

The Belleville Junior "B's" resume action after a lengthy holiday layoff when they entertain the Ganaoque Islanders in an OHA Eastern Junior League tilt at Memorial Arena tonight.

The Belleville squad has not seen action since December 19 but face a heavy schedule during the next week. After tonight's game here, the locals play in Trenton Sunday afternoon, in Picton next Thursday and are at home to Napanee one week from tonight.

Coach Don Barclay and his fellow workers are hoping that all the Mel Nick left a few wins in the Belleville players' stockings. The team has one win and one tie to show for nine games but the management is hopeful that the team will start an upward climb against the Islanders tonight.

Gananoque is a Junior "C" club but is said to be strong in all departments. The Islanders edged Belleville 4-3 in Gananoque in the only other meeting between the two clubs this year, so Belleville will be out to get those two points back at nine o'clock this evening.

Sunday's game is also a big one for Belleville since Trenton was just one point back of the locals in the league standings, prior to playing in Picton last night. Neither club wants that basement spot and both will be out to get ground to to pick up to catch the other team.

Schoolboy Curlers Beaten

TORONTO (CP)—John Ferguson of St. Thomas, Doug Murray of Galt and Don Clark of Agincourt, Ont., each won three games today to qualify for the semi-finals in the Parkway Curling Club's annual schoolboy bonspiel.

Ferguson's rink beat Ron Banfield of Trenton RCAF base 5-4, Gord Pinder of Belleville 9-2 and Rick Findlay of Toronto 6-5. Murray defeated John Perkins of Richmond Hill 10-1, Don McKechnie of London 7-5 and Brian Holmes of Parry Sound 13-1. The Clark rink beat Dan Dickerson of Brampton 5-4, Gord MacLeish of Lindsay 10-3 and Merv Macauley of Trenton RCAF 7-6.

The semi-finals in the annual Christmas holiday event for schoolboy curlers will be played today.

Basketball Scores

BY THE ASSOCIATED PRESS

National Association

Boston 108 San Francisco 102
Syracuse 128 New York 92

How well do you know your guests? Which like ale? Which like lager? Not sure?

GET THE BEST OF BOTH IN

Labatt's NEW PARTY CASE

'O' Labatt's

PILSENER

Labatt's 50 ALE

12 LABATT'S PILSENER
12 LABATT'S "50" ALE
two great brews in one new case!

Why decide between ale or lager? Get the best of both in Labatt's new Party Case! One dozen refreshing Labatt's '50' ale . . . and one dozen crisp clear Labatt's Pilsener lager beer. Labatt's Party Case *costs less* than separate cartons of each. The four *easy-carry trays* make carrying, cooling and serving a cinch. So offer your guests both ale and lager with Labatt's Party Case—another FIRST from LABATT'S!

Belleville Arena
PUBLIC SKATING
EVERY SATURDAY
8 P.M. - 10 P.M.
Adults 35c, Children 25c

CUT MOVING COSTS IN 1/2
HAUL ANYTHING ANYWHERE
RENT A HERTZ TRUCK
DRIVE IT YOURSELF
PHONE WO 2-0714

Sullivan To Coach Rangers?

...Would Become Harvey's Boss

NEW YORK (CP) — George (Red) Sullivan, fiery playing coach of Baltimore Clippers in the American Hockey League, is reported to be taking over the coaching job of the National League's New York Rangers from general manager Muzz Patrick.

In a radio interview Thursday night, Dave Anderson of the New York Journal-American said he learned the change will be made within the next 10 days.

Sullivan, 33, a native of Peterborough, Ont., was captain of the Rangers and left the team last season after five seasons as a New York centre.

Before joining the Rangers, Sullivan spent two years each with Chicago Black Hawks and Boston Bruins.

If the report is true, it will be an odd switch.

Spectators said Sullivan left the Rangers last year because Doug Harvey, a former Montreal Canadien defenceman, had been named playing-coach.

When Harvey was in Montreal he was involved in a skirmish with Sullivan in which the slight Ranger centre suffered a ruptured spleen.

However, Sullivan, playing coach of Kitchener - Waterloo Beavers in the Eastern Professional League last season, always contended Harvey's arrival at New York had nothing to do with him leaving. He said he bore no grudge against Harvey.

Harvey is still with the team but only as a player. Sullivan would become his coach.

The Rangers are mired in fifth place in the six-team NHL, 10 points behind the fourth-place Canadiens.

Quakers Lose Another

PARDUBICE, Czechoslovakia (CP) — The Tesla Pardubice hockey team edged Canada's touring Saskatoon Quakers 4-3 Thursday night in an exhibition game before more than 10,000 fans.

Tesla scored the winning goal with only 15 seconds remaining in the game, while each club was playing two men short. The Quakers had taken a 3-1 first-period lead but allowed Tesla to tie it 2-2 in the middle period.

The loss was the fourth in six games in Czechoslovakia for the Quakers of the Saskatchewan Senior Hockey League. Earlier they lost two games against the Swedish national team in Stockholm.

George Dolana, a member of the Czech national squad, scored the winning goal on a shot that caromed off one of the Saskatoon players into the net.

Canadian scorers were Don Smith, Bill Lindsay and Maurice Ottebre.

Saskatoon's next game is scheduled for Sunday in Pilsen.

Groom Says He Set Track Fire

BUFFALO, N.Y. (AP) — A groom who had an "irrepressible urge" to set fire to a state police seat, that he set a fire at Buffalo Raceway that killed 19 harness horses valued at $50,000 and cost the life of another groom.

George Briggs, 21, of Mansfield, Mass., a groom for about five years at New York state tracks, was charged with arson.

Robert Wimberly, 55, of Philadelphia, the other groom, suffered a fatal heart attack while leading horses from the fire. Police said he ignited straw with a cigarette lighter.

SHARP SKATES HELP — Frank Slack, a coach at the Winnipeg Speed Skating Club, gives a few tips in the art of skate sharpening to 13-year-old speed-skating whiz Bob Boucher. The Manitoba champion is one of eight Canadian skaters expected to be competitive tour of Europe this month. (CP Photo).

N.H.L. Stars

BY THE CANADIAN PRESS

Andy Bathgate, New York right winger who scored winning goal and assisted on four others Thursday night, helping Rangers to a 9-3 shellacking of Boston Bruins and raising over the NHL scoring leadership from Toronto's Frank Mahovlich.

WINS ON TKO

LONDON (AP) — British featherweight champion Howard Winstone defeated Teddy Rand of Los Angeles at the National Sporting Club Thursday night when referee Harry Gibbs stopped the fight in the third round of a scheduled eight-rounder. Winstone already had a right to the chin on its way when Gibbs stepped in. The punch landed and Rand sank to the canvas. He had to be helped from the ring.

When To Fish or Hunt
SOLUNAR TABLES
by John Allen Knight

The following chart is for the period from Saturday, December 29th, to Sunday, January 6th.

All times are Eastern Standard Time.

Day	A.M. Minor	A.M. Major	P.M. Minor	P.M. Major
Saturday	7.25	1.18	7.45	1.35
Sunday	8.25	2.18	8.45	2.35
Monday	9.20	3.05	9.40	3.30
Tues.	10.00	3.50	10.30	4.15
Wednes.	10.45	4.35	11.15	5.00
Thurs.	11.35	5.25		5.50
Friday	12.05	6.15	12.25	6.40
Satur.	12.55	7.05	1.15	7.30
Sunday	1.45	7.55	2.05	8.20

CARPENTRY
CALL
BERT HILES CONSTRUCTION
FOR FINE WORKMANSHIP — DIAL WO 2-6189

Sport Snapshots

By GRAHAM COX

WINNIPEG (CP) — Bob Boucher, 19-year-old Manitoba speed skating champion, was under no illusions when he headed for Europe as a member of a Canadian team chosen for six-week tour.

He wasn't counting on any spectacular victories against Europe's best but he did think the Canadians would return as better skaters after tackling first-class competition.

The team left Dec. 22 and will spend two weeks training in Hamar, Norway, before setting out on a month of gruelling competition.

The squad was to have had nine members but Calgary's Larry Mason pulled out, saying he could no loo nger represent Canada and that it included skaters who should never have been considered.

Besides Boucher, the members are Canadian champion Rolf Olin of Calgary, who is also manager, Murray Gardiner and Joanne Fath of Edmonton, Mary Nichols and Eddie Rose of Red Deer, Alta., Steve Kovacs of Toronto and Jerry Koning of Calgary.

SEES POTENTIAL

"I'm really looking forward to this tough competition we'll get over there," Boucher said before leaving. "I think that Canadian skaters can be as good as any in the world. But what we're been lacking is real top-flight competition. For the reason alone I'm sure the trip will help us all."

Don McCannell, president of the Winnipeg Speed Skating Club, agreed, saying "hopin' Boucher and the other team members will be able to pick up valuable training tips and pass them on to our younger skaters."

The competition will not only test the skill of the Canadians, it will provide a basis for deciding whether Canada will enter a team in the world championships in Japan next year.

Boucher has been in the sport only four years after giving up hockey. An indication of how serious he is about it can be seen in his training.

Mild weather in the southern part of Manitoba meant there was little chance to practise on ice. So he bicycled 25 miles a day and did leg exercises with weights.

"Cycling is as close to speed skating as any other exercise," he said. "Running doesn't help much because it only tightens your calf muscles. I need much in speed skating anyhow."

The Canadian Physical Fitness Council granted the Canadian Speed Skating Association $2,000 to help pay for the trip. But each of the team members had to push up $450 for expenses.

TO DISCUSS FINANCES

NEW YORK (AP)—Tommy Richardson, president of the expanded international League, has called a meeting of league representatives in New York Jan. 8 to discuss a "number of major items," including shaky league financial assistance for increased transportation costs. Richardson said Thursday each team was advised of the meeting and all major league teams which have interests in the league also were invited. The increased travel expenses involved with league expansion to 10 teams is one of the major items, Richardson said. The league recently expanded to include Indianapolis and Little Rock.

BUSINESS MAN'S LUNCHEON
12 Noon to 2.00 p.m.
Choice from a wide selection of menu
$1.25
TOPS MOTOR HOTEL
"South of the Corporation"
326 N. FRONT ST.
DIAL WO 2-6367

Hull Ottawa Defeats Red Wings

OTTAWA (CP)—Hull-Ottawa Canadiens of the Eastern Professional Hockey League trimmed Detroit Red Wings of the National Hockey League 6-3 before a capacity crowd of 8,724 fans here Thursday night.

Rookies Norm Beaudin, Claude Larose and Bill McCreary accounted for four of the Habs' goals with Larose scoring two. Keith McCreary and Bob Courcy added Hull-Ottawa's other markers.

Detroit scorers were Norm Ullman and Gordie Howe. Detroit scored their only two goals in the first period.

The Detroit team which has played three games in successive nights seemed to tire in the third period and could not overcome the aggressive Canadiens.

DETROIT (AP) — Goalie Terry Sawchuk and two of his Red Wings teammates were on the injured list today, following last Wednesday's 5-4 loss to the Maple Leafs at Toronto.

Sawchuk's condition was the most serious, as Red Wing headquarters reported an Ottawa physician had diagnosed his condition as a bowel obstruction and suggested hospital treatment.

The Wings played an exhibition game Thursday night with the Ottawa-Hull Canadiens in Ottawa, won 6-2 by Hull-Ottawa.

Others on the Red Wings injured list are defenceman Val Fonteyne, who had 13 stitches taken in his head after a bump in the Toronto game, and defenceman Marcel Pronovost, who pulled a stomach muscle.

Fonteyne will miss Saturday night's National Hockey League game at Montreal, while Pronovost is a doubtful starter.

Dover's
why wait?
WE FIGURED WE'RE GOING TO HAVE TO CHOP THE PRICES OF OUR OUTERWEAR FOR THE INEVITABLE JANUARY SALES . . .
SO WE DECIDED
TO DO IT NOW
all Dover
OUTERWEAR
Topcoats — Laminates — Suburbans — Jackets
20% OFF
NOTHING ADDED - - - - NOTHING HELD BACK
EVERYTHING GOES!
THIS MEANS YOU GET YOUR CHOICE OF DOVER'S OUTERWEAR STOCK NOW BUT AT JANUARY SALE PRICES
AND YOU'RE WELCOME TO "CHARGE IT"
BEGINNING FRIDAY 9.00 A.M.
Dover's
LIMITED ESTABLISHED 1910
BELLEVILLE AND TRENTON

ELLIOTT MOTORS
YEAR-END INVENTORY REDUCTION SALE
1962 BUICK Invicta 2-Door Hardtop Sports Coupe ..... 3695.
Complete with heater, seat belts, windshield washers, power steering, power brakes, custom radio, seat belts etc. All new Silver Streak Whitewall tires. Finished in beauty and condition to be proud of. This is a beautiful automobile. See it today.
1962 PONTIAC Strato-Chief 2-dr. Sedan ..... Was 2695. Now 2595.
Automatic transmission, radio, finished in gleaming Black with turquoise interior trim. Like the real sa rfing that this unit offers.
1962 VAUXHALL Victor 4-door sedan ..... 1995.
This is a low mileage car that has been used by us as a Courtesy car and demonstrator, like new condition throughout. Heater, radio, power steering, power brakes.
1961 OLDSMOBILE Super "88" 4-door Sedan ..... 2995.
Rocket V-8 motor, dual range automatic transmission, custom radio, chadette glass. Unbeatable performance and appearance combined in this beauty.
1961 CHEVROLET Impala Convertible ..... 2495.
6-cylinder motor, automatic transmission, custom radio, finished in smart Riviera Red White with red interior.
1961 CHEVROLET Biscayne Sedan ..... Was 2395. Now 2295.
6-cylinder motor, automatic transmission, custom radio, power steering, brand new Silver Streak whitewall tires, finished in attractive Laurel Green.
1961 PONTIAC Strato Chief 4-Door Sedan Was 2395. Now 2295.
8-cylinder motor, automatic transmission, tires like new. Finished in attractive beige with contrasting green interior.
1961 PONTIAC Strato-Chief 2-door sedan Was 2395. Now 2195.
Low mileage, local one owner car. In like new condition.
1961 VAUXHALL Victor Station Wagon Was 1595. Now 1495.
This unique utility vehicle is in top condition throughout. The ideal unit for the small family. Finished in smart green and white two-tone.
1960 BUICK Invicta 4-Door Hardtop ..... Was 2495. Now 2295.
Fastback powered 325 h.p. Buick Fireball engine, twin turbine transmission, power steering, custom radio, beauty new whitewall tires. Owned by a local business man, this car is in fine condition throughout. Finished in rich forest green metallic and white two-tone with matching deluxe interior. A beauty for the luxury family car.
1960 CHEVROLET IMPALA 4-door sedan ..... 1995.
V-8 motor, automatic transmission, finished in rich beige and suntan copper two-tone. This luxury family model is in showroom condition, real quality and value for your money.
1960 PONTIAC Laurentian 4-door sedan Was 1895. Now 1795.
Economical 6-cylinder motor, standard transmission, this popular model is in excellent condition throughout, finished in gleaming turquoise.
1960 RAMBLER American Sedan ..... Was 1295. Now 1195.
Custom radio, finished in beautiful Royal Blue. This car is better than average condition in every way to make a wonderful second car for the wife and family.
1960 VICTOR Super Station Wagon ..... Was 1295. Now 1195.
Top condition, top economy.
1959 CADILLAC Model 60-F Fleetwood sedan ..... 3695.
Automatic transmission, power steering, power brakes, power windows, power seats, finished glass, air conditioning and many other exclusive Cadillac features. Don't miss this opportunity to get into the best the industry has to offer.
1959 OLDSMOBILE Super 88 4-dr. sedan Was 2295. Now 2195.
Dual range automatic transmission, power steering, power brakes, radio, whitewalls. A real low mileage, one owner car in showroom condition. Move quickly at this price.
1959 BUICK Invicta 4-door sedan ..... Was 2095. Now 1995.
Powerful 325 h.p. motor, twin-turbine transmission, power steering, custom radio, whitewall tires, another very low mileage Buick one owner car in showroom condition, not driven 20 miles.
1959 BUICK LeSabre 4-door hardtop ..... Was 1995. Now 1895.
Automatic transmission, power steering, power brakes, custom radio, this smart sports model is finished in gleaming Regal Maroon. While in fine condition inside and out, it's every bit as much a head car for the wife and family.
1959 PONTIAC Parisienne 4-door sedan .... Was 1795. Now 1695.
Powerful 265 cu. in. motor, automatic transmission, custom radio; finished in rich maroon and with matching deluxe interior.
1959 PONTIAC Strato-Chief 2-door sedan Was 1595. Now 1495.
V-8 motor, automatic transmission; finished in gleaming Black and White 2-tone. in beautiful condition throughout.
1959 NASH Metropolitan ..... Was 895. Now 795.
The natural choice of those who want to pay the minimum for a car of which they can be proud. Finished in smart two-tone Turquoise and white.
1958 CADILLAC Model 62E 4-door sedan ..... 2395.
Locally owned, one owner car in excellent condition and complete with all custom Cadillac equipment. One of the finest cars in this class on the road today. See it.
1958 CHEVROLET Impala Convertible ..... 1495.
High performance V-8 motor, automatic transmission, custom radio. This popular model is in excellent condition throughout and priced to sell quickly.
1958 CHEVROLET Impala 2-door Hardtop Sports Coupe .... 1495.
V-8 motor, automatic transmission, custom radio, in beautiful condition throughout. It won't last long at this price.
1958 CHEVROLET Yeoman 2-door ..... Was 1595. Now 1495.
Station Wagon. Finder motor, automatic transmission, custom radio, excellent condition throughout. Finished in gleaming Turquoise and white. Ideal family unit for the whole family. Jan. 6 to clear at this low price.
1958 BUICK Special 2-door hardtop ..... Was 1595. Now 1495.
Automatic transmission, custom radio, locally owned one owner low mileage car, finished in Regal Maroon with matching interior. You won't be able to top this one for the money.
1958 BUICK 2-Door Sedan ..... Was 1395. Now 1295.
Twin turbine transmission, power steering, smart Silver Blue metallic and White 2-tone. custom interior. A real good buy on this fine car.
1958 CHEVROLET 4-door Delray sedan Was 1495. Now 1295.
6-cylinder motor, standard transmission, in real good condition throughout and real value for the price.
1957 FORD 2-door Ranch Wagon ..... Was 995. Now 895.
A handy utility vehicle in excellent condition at a price you can afford.
1957 PONTIAC 2-door Sedan ..... Was 1095. Now 995.
6 cylinder standard transmission, finished in rich sierra Gold and Beige.
1956 CADILLAC '62' Special 4-door Sedan Was 1295. Now 1195.
Beautiful unit, luxuriously appointed in every respect. Cadillac is a car that will always command admiration. Finished in immaculate condition inside and out.
1956 BUICK 4-door hardtop ..... Was 895. Now 795.
Automatic transmission, custom radio, this car was owned by a real good caretaker and is real well cared for.
1955 BUICK 2-door hardtop ..... Was 695. Now 595.
Automatic transmission, custom radio, mechanically perfect and body in excellent condition.

● PICK - UPS ●

1960 FORD ½-ton Wide Side Pick-up ..... Was 1895. Now 1295.
A real good unit at a real good price.
1959 VOLKSWAGEN Pick-up Express ..... Was 995 Now 895.
One of the most handy utility vehicles on the road. Get this unit before the rates go up.
1955 FORD ½-ton pickup, excellent condition throughout ..... 595.
1952 MERCURY ½-ton pick-up, a real good older truck ..... 295.

● PANELS AND VANS ●

1956 G.M.C. 1-ton panel ..... Was 795. Now 695.
An excellent utility vehicle for contractors or small service operations.

● CAB AND CHASSIS MODELS ●

1961 G.M.C. C970 Series Cab & Chassis ....Was 3995. Now 3495.
277" wheelbase, 22000 lbs. GVW, 10000 tire. 348 in. motor, 5-speed rear axle, 5-speed transmission. Completely reconditioned and ready for the road.
1959 INTERNATIONAL Cab & Chassis .... Was 1995. Now 1795.
R120 series, 4-wheel drive and equipped with front wheel lockout, 7000 GVW rating. Local unit and in first class condition throughout.
1959 G.M.C. Model 96503 Cab & Chassis. Just ..... 1695.
Heavy duty 6-cylinder motor, 3-speed rear axle, 4-speed transmission completely reconditioned throughout.

● DUMPS AND TRACTORS ●

1962 G.M.C. Model 396303 ..... Sold for $7300. ...Now 5495.
with 7 x 11 Brantford dump box, V-8 motor, 3 speed rear axle, 5 speed transmission, 1000 x 20-20 10 ply tires. Very sturdy chassis and front suspension, many other extras, very low mileage, like new condition.
1955 G.M.C. Model 9753 ..... Was 895. Now 795.
Complete with tail dump box. A real good working unit and you'll agree the price couldn't be better.

● BUSES ●

1956 G.M.C. 54 Passenger Superior Body ..... 695.
Completely reconditioned throughout and ready to go to work today.
1954 CHEVROLET 1-Ton Panel Bus ..... 495.
This unit is in good condition and will still do a lot of work. A real good buy.
1952 CHEVROLET 60 Passenger Bus ..... 1495.
This unit is in good general condition and will still do a lot of work for a minimum investment. Priced to clear.

24 DUNDAS STREET W.
DIAL WO 2-4585
OPEN EVENINGS TIL 9.00
MEMBER GMAC DEALER
FOXBORO ROAD LOT at Sales Barn
WO 2-7788
GMAC FINANCING

Mr. TWEEDY by Ned Riddle

"Hey, no fair! Somebody's putting rocks in the snowballs."

Cowan Second, Brownlee Next

Weslock Is Top Ontario Amateur

TORONTO (CP)—The Ontario Golf Association today named Nick Weslock, Toronto, Ontario's top ranking amateur of 1962.

Weslock, 45, this year won the Ontario Open and Ontario Amateur crowns for the fourth time. He also was captain of the province's victorious Willingdon Cup team, low amateur in the Canadian Open and a member of the world amateur golf team at Ito City, Japan.

Gary Cowan of Kitchener-Rockway, tied with Weslock for first in the 1961 rankings and first in 1960, this year was lodged second.

Cowan, 23, won individual honors in the World Cup team championship at Ito City with a 72-hole total of par-280 against 32 amateurs from 22 countries.

A member of the Ontario Willingdon Cup team, Cowan placed first in the Willingdon Cup trials and was second in the Ontario Open and second low amateur in the Canadian Open.

BROWNLEE THIRD

Phil Brownlee, Toronto, second in the 1960 rankings but unranked last year, placed third.

Other rankings:

4. Lou Meilner, 40, Toronto.
5. Jeff McGrath, 23, Oshawa; quarter-finalist in Ontario Amateur, tied for fifth low amateur Ontario Open, fifth in Willingdon Cup trials; ranked third in 1961, unranked in 1960.
6. Bob Young, 20, Toronto.
7. Bob Jamieson, 18, Peterborough; Ontario junior champion in 1961 and 1962, quarter-finalist in Ontario Amateur, semi-finalist in Canadian junior championship, 10th (tied) in Willingdon Cup trials; not ranked in 1960 and 1961.
8. Brian Wilcox, 19, Thornhill.
9. Dave Moriand, 38, North Bay; tied for fifth low amateur in Ontario Open, 10th (tied) in Willingdon Cup trials, seventh low amateur in Ontario Open; ranked seventh in 1961, fourth in 1960.

LIONS SHOW PROFIT

VANCOUVER (CP)—British Columbia Lions chipped in a record $47,000 to the Western Football Conference gate equalization fund in 1962 and still produced a modest over-all profit of $6,528, President Clayton Delbridge, in the club's annual report, says the profit was a welcome bonus in a successful "year of building" that presented some difficult problems.

CLUB 39

NEW YEAR'S EVE PARTY

ENGINEERS' HALL ON PINE ST.

If you are unattached, don't spend New Year's Eve alone. Come and bring a friend.

NON-MEMBERS ACCEPTED

ADMISSION $1.00

FOR FURTHER INFORMATION

PHONE WO 8-7650

North Shore Hockey League

Belch Construction tightened its grip on second place in the Prince Edward North Shore Hockey League last night by dumping the Rossmore Merchants 9-2.

In the other game, Stinson Construction stayed in front of the last place SACO club by downing SACO 4-1. League-leading Hibbard - Callow did not play.

Belch's took a 3-1 lead in the first period and increased their margin to 5-1 in the second. Larry Rowbotham paced the attack with three goals and two assists while Ralph Plane had a pair of goals and three helpers. Ralph Boomhower earned one and two, Doug Hallam and Don McMevin one and one each and Bob Yome one goal for Belch's.

Bob Thompson and Bernie Boulter were the Rossmore marksmen.

Stinson and SACO were tied 1-1 after one heat with the winners going in front 3-1 by the end of the second period.

Don Adams had a goal and assist while Al Currie, Everett Doxtator and Larry Potter also scored for Stinson's.

Gerald Hill tallied the lone SACO goal.

N.H.L. League Leaders

BY THE CANADIAN PRESS

Standings: Toronto, won 18, lost 11, tied 4; and Chicago, won 16, lost 10, tied 8; points 40.

Points: Bathgate, New York, 37.

Goals: Mahovlich, Toronto, 22.

Assists: Delvecchio, Detroit, and Bathgate, 22.

Shutouts: Plante, Montreal; Hall, Chicago; and Sawchuk, 3.

Penalties: Young, Detroit, 111 minutes.

SNOW

ON YOUR TV PICTURE?

LET CIRCLE TV SERVICE

CHECK YOUR TV SET & AERIAL

FOR THE BEST POSSIBLE WINTER RECEPTION

DON'T WAIT... WE ARE FULLY EQUIPPED FOR WINTER TV ANTENNA WORK!

CIRCLE TV SERVICE

(BELLEVILLE) LTD.

WE SPECIALIZE IN RADIO, TV, ANTENNA & WASHER REPAIRS

—FREE PARKING AT REAR—

260 COLEMAN STREET DIAL WO 8-6791

Magazine Subscription Blamed

Some Quebec Minor Leagues Quit CAHA

MONTREAL (CP)—At least half the minor league teams in Quebec province have dropped out of the Canadian Amateur Hockey Association, it was learned Thursday night.

The development is the apparent result of discord arising from a player-registration fee innovated by the national body governing all but professional hockey.

In effect the charge is to cover a $2-issue subscription to Hockey Canada, the CAHA's new monthly publication edited by Lan Taylor of Kitchener.

The magazine is sent to registered players by mail.

A reliable source said the program has run into vehement opposition in Quebec province and it appears CAHA registration has fallen off this season by "at least 50 per cent."

Last season the CAHA-affiliated Quebec Minor Hockey Association had 17,216 players registered from mosquito to juvenile leagues — covering youngsters 18 and under.

The informant said league conveners complained this season about having to act as "magazine salesmen" and team organizers — particularly in French-speaking areas—were flatly against it.

Although a bilingual edition of the magazine is published, it was felt the French-language content was insufficient.

In one Montreal district, suburban St. Laurent, where 60 teams were registered in 1961-62, it was learned only 20 or so registered this season.

The fee is 25 cents for each player in bantam, midget and juvenile ranks, with $1 for coaches and trainers. At the junior level it's 50 cents and for intermediates and seniors $1.

In the mosquito and peewee age-bracket, the fee is optional.

Donald MacDonald, secretary registrar of the Quebec association, said the report of a wholesale withdrawal is way out of line.

Hockey Standings

BY THE CANADIAN PRESS

National League

	W	L	T	P	A	Pt
Toronto	18	11	4	112	90	40
Chicago	16	10	8	87	79	40
Detroit	16	10	6	83	76	38
Montreal	13	9	10	92	78	36
New York	11	19	4	104	112	26
Boston	5	20	8	92	137	18

Thursday's Result

Boston 3 New York 2

Games Saturday

Detroit at Montreal
Chicago at Toronto

Games Sunday

Montreal at New York
Boston at Chicago

OHA Junior A

	W	L	T	P	A	Pts
Montreal	12	4	6	91	57	30
Peterboro	11	5	6	80	57	28
Niagara Falls	11	7	3	85	71	27
Hamilton	9	9	5	91	86	23
St. Catharines	6	12	6	78	112	18
Guelph	4	15	4	68	118	12

Thursday's Results

Guelph 2 Hamilton 6
Niagara Falls 2 Peterborough 2

Games Tonight

Montreal at Niagara Falls
Hamilton at Guelph

Metro Toronto Jr A

Knob Hill 1 Brampton 6

EASTERN JUNIOR

	W	L	T	PTS.
Kingston	10	0	0	20
Peterborough	7	2	0	14
Cornwall	7	4	0	14
Gananoque	6	5	0	12
Picton	6	6	0	12
Cobourg	3	7	1	7
Belleville	1	7	1	3
Trenton	1	10	0	2

LAST NIGHT'S RESULTS:

Trenton 4 Picton15; Kingston 5 at Gananoque 2.

TONIGHT'S GAMES:

Gananoque at Belleville
Picton at Peterborough
Kingston at Cobourg

Exhibition

Saskatoon Quakers 3 Tesla (Czechoslovakia) 4
Detroit (NHL) 2 Hull - Ottawa (EPHL) 6

Nova Scotia Senior

Windsor 5 Halifax 6
New Glasgow 3 Moncton 8

Manitoba Junior

Winnipeg Braves 4 Brandon 6

International League

Minneapolis 4 Muskegon 3
Omaha 3 Fort Wayne 0

Eastern League

Long Island 10 Johnstown 2
Philadelphia 1 Charlotte 3

Western League

Calgary 4 Edmonton 3

Ontario Junior B

Kingston 5 Gananoque 2
St. Catharines 4 Stamford 7

MCKINLEY SEEDED FIRST

NEW ORLEANS (AP) — Chuck McKinley and Frank Froehling III, the United States' two top-ranked amateur tennis players, have been seeded first and second in the Sugar Bowl tennis tournament starting today. Both face sturdy opening round tests. McKinley, a finalist at Wimbledon in 1961, meets John Maloney of South Africa, and Froehling takes on Lieut. Norman Perry.

The Big Seven

BY THE CANADIAN PRESS

Winnipeg-born Andy Bathgate took over the National Hockey League's individual scoring leadership from Toronto ace Frank Mahovlich Thursday night, scoring one goal and assisting on four others as New York overwhelmed Boston Bruins 9-3.

The five-point gain gives the Ranger right winger a total of 37, one more than Mahovlich. It also moves Bathgate into a tie with Detroit's Alex Delvecchio for most assists in the NHL this season, 22.

Mahovlich, idle Thursday, leads in goals scored with 22.

Another big gain was chalked up by New York's Den Prentice, who registered two goals and two assists to move from an eighth-place tie into a tie with Boston's Johnny Bucyk for third.

Both Prentice and Bucyk, who netted one goal Thursday, have 32-point totals but Bucyk is ranked ahead since he has scored more goals—15 to the New Yorker's 11.

Tie for fifth spot with 31 are three players—Chicago's Stan Mikita, Detroit's Gordie Howe and Boston's Murray Oliver. Oliver picked one assist in the only NHL game Thursday to make the list.

The leaders:

	G.	A.	Pts.
Bathgate, New York	15	22	37
Mahovlich, Toronto	22	14	36
Bucyk, Boston	15	17	32
Prentice, New York	11	21	32
Mikita, Chicago	13	18	31
Howe, Detroit	13	18	31
Oliver, Boston	11	20	31

TRACK COACH DIES

VANCOUVER (CP)—Emsley Lewis (Buck) Yeo, 67, the man who first discovered and trained Canada's 1928 Olympic sprint star Percy Williams, died in hospital here Christmas Day. Mr. Yeo retired more than two years ago, ending a career that spanned 40 years as teacher, vice-principal and principal.

Riders Sign 8 Players, Name Two

OTTAWA (CP) — General manager Red O'Quinn of Ottawa Rough Riders announced Thursday the names of two of eight new players signed by the Eastern Football Conference club.

The former Montreal end, who took over the Ottawa front-office job from George Terpko less than a month ago, told a press conference that the names of the other players—one of them a kicker—will be announced later.

Signed are Allen Schau, 21, an end from Western Michigan University who was the 11th draft choice of Washington Redskins of the National Football League, and Andy Timura, 22, a halfback from the University of Dayton.

DEMOLISH LANDMARK

VANCOUVER (CP) — The 185-foot-high gas storage tank here, a landmark for 33 years, will be demolished. It's original cost was $500,000.

BELIEVE IT OR NOT...

YOU CAN DO SOMETHING ABOUT THE COLD WEATHER!

If your car isn't starting these cold mornings, it could be the fault of many things. Bring it to us now for an expert.

TUNE UP

HERE'S WHAT WE DO...

Check engine compression, clean and adjust spark plugs, test battery, clean terminals, clean or replace and adjust distributor points, check distributor rotor and cap, check vacuum advance and set timing, test coil and condenser, clean air cleaner, check and free up manifold heat control, normalize engine, adjust carburetor idle, inspect hose connections, adjust fan felt.

CHEV. 6 Reg. $8.40 ... $6.95 Parts Extra

CHEV. 8 Reg. $10.60 ... $8.65 Parts Extra

Guardian Maintenance

ONE STOP SERVICE

Trudeau MOTORS LIMITED

31-45 STATION STREET DIAL WO 8-6767

THE BEST... THE VERY BEST...

AND THE VERY BEST IS DOW

MURRAY MURRAY MURRAY MURRAY MURRAY MURRAY MURRAY MURRAY MURRAY MURRAY MURRAY MURRAY MURRAY MURRAY

Rentals ★ IT'S MURRAY EQUIPMENT 73 COLLEGE ST. WEST WO 8-8758 ★ Sales

- BLOW TORCHES
- CHAIN HOISTS
- COLUMN CLAMPS
- COMPRESSORS
- CONCRETE MIXERS
- FASTENERS — STUD GUNS
- HEATERS — OIL/PROPANE
- JOB SAWS
- PUMPS
- STAPLERS
- STEEL SCAFFOLDING
- TARPAULINS
- VIBRATORS
- WHEELBARROWS
- REVAKER POINTS

FOR YOUR TOOLS AND MATERIALS

- BUILDERS' HARDWARE
- DRILL BITS
- EXPANSION JOINT
- FIRE EXTINGUISHERS
- GRINDING WHEELS
- HOSE AND ACCESSORIES
- MASONRY BLADES
- POLYETHYLENE SHEETING
- PUMPS
- SALAMANDERS
- SNOW BLOWERS
- STAPLES AND STAPLERS
- TYING TOOLS

Western Hockey

EDMONTON (CP) — Left winger Jack McIntyre scored four goals, three of them on breakaways, to pace Edmonton Flyers to an 8-4 victory over Calgary Stampeders in a wide open Western Hockey League game Thursday night.

A crowd of only 1,450 braved a heavy snowstorm to watch the game.

The win boosted Flyers nine points ahead of Calgary in the race for third and last playoff berth in the WHL's Northern Division but Stampeders have four games in hand.

Dennis Rathwell, Don Chin, Ray Kinasewich and Doug Messler scored the other Edmonton goals. McIntyre, 32-year-old veteran of three National League clubs, picked up an assist on Rathwell's goal.

Calgary's scoring was done by George McAvoy, Gord Vashpava, Lou Jankowski and Eric Sutcliffe.

Bowling 10 Pins

AMERICAN OPTICAL LEAGUE

Tornadoes 7, Fireballs 0; Untouchables 7, Cricketts 0; Unentitchables 7, Wildcats 0; Wanderers-7, Goof-Offs 0.

Ladies' high singles — B. Ward 284, M. Little 281, O. Bradshaw 256.

Men's high singles — F. Troughton 292, J. Calbury 279, P. Cuff 268.

Ladies' high triples — B. Ward 683, M. Little 662, O. Bradshaw 380.

Men's high triples — F. Troughton 835, J. Calbury 826, G. Newell 471.

'Ring' Selections

Tiger, Fighter of Year

NEW YORK (AP) — Ring Magazine, in its annual review released Thursday, named Nigeria's Dick Tiger, the world middleweight champion, its Fighter of the Year.

The boxing magazine picked Sonny Liston's dethronement of heavyweight defender Floyd Patterson in two minutes, six seconds, as the round of the year.

Its selection for the fight of the year was the action-packed 10-rounder between middleweight contenders Henry Hank of Detroit and Joey Giardello of Philadelphia at Philadelphia Jan. 30. Giardello won a disputed split decision.

Earlier this month Tiger, who had battered the middleweight crown from Gene Fullmer of West Jordan, Utah, Oct. 22, was named Fighter of the Year and winner of the Edward J. Neil Trophy by the Boxing Writers Association.

Ring, in the February dated issue, also announced its annual rankings.

Despite its hailing of Tiger as Fighter of the Year, Ring continued to recognize Paul Pender of Brookline, Mass., as world champion. Pender was stripped of his title by the New York State Athletic Commission for failure to defend it within six months. Pender has taken court action to force the commission to restore the title.

One Canadian is mentioned in the rankings—Bob Cleroux of Montreal, 10th in the heavyweight division.

SEEKS 1972 OLYMPICS

PORTLAND, Ore. (AP) — Howard A. Hobson, a long-time figure in American sports, was named Thursday chairman of a committee aimed at bringing the 1972 Olympic games to Portland. The bid, by a group of businessmen, is based on the assumption that the 1968 games will be held other than in the United States, leaving 1972 open for this country.

YOUR
WINTER & SUMMER
SPORT
GOODS
at
STEPHEN
LICENCE
LTD.
299 FRONT ST. WO 6-6343

Fraser, Laver Close Careers

Aussies Sweep Cup Series 5-0

By WILL GRIMSLEY

BRISBANE, Australia (AP)—Neale Fraser and Rod Laver, two of the latest in Australia's long line of tennis champions, closed out their Davis Cup careers with victories today which gave Australia a 5-0 sweep over Mexico in the 1962 challenge round.

Fraser, 29, limping and leg weary, put on a tremendous exhibition for a 3-6, 11-9, 6-4, 3-6, 6-4, triumph over Mexico's No. 1 ace, Rafael Osuna, in a marathon match which lasted two hours, 45 minutes.

The handsome Melbourne lefthander, who won the Wimbledon crown in 1960 and the United States championship in 1959 and 1960, said today's battle was the swan song of his long competitive career.

"I have been travelling around the world playing tennis for 10 years," he said. "I have had it."

Then Laver, winner of every major tournament during the last year in a grand slam matching that of Don Budge in 1938, turned back talented Antonio Palafox 6-1, 4-6, 6-4, 8-6.

With the same deft left hand which carried him to world pinnacle in amateur tennis, Laver is expected to sign a $100,000 contract Saturday for a professional career.

He will begin his tour against Lew Hoad in Sydney, Australia, Jan. 5.

A crowd of 5,000 at Milton Courts—chased to cover once by a 23-minute shower—cheered the Mexicans in their attempt to salvage something from the one-sided series but Fraser and Laver were too good.

Laver played in patches and was two players on the court. At times he was brilliantly flicking shots down the line and powering winners into corners with rifle accuracy. Then he would lose concentration and lapse into simple errors which proved costly.

They'll Do It Every Time

By Jimmy Hatlo

Fourth To Reach Six Figures

Willie May Get $100,000

SAN FRANCISCO (AP) — There is evidence that Willie Mays, the National League's 1962 home run leader with 49, will become baseball's fourth $100,000-a-year player next season.

Charles Feeney, San Francisco Giants vice-president, said Thursday contracts have not been sent out yet to Mays or any other players on the National League's 1962 pennant winning club.

But he said:

"The club had a good year and obviously most of the players are in for raises next year."

Mays, the Giants' star centre fielder, drove in 141 runs, the best RBI total of his career. He batted .304, his lowest since 1956, but his 49 home runs included one four-bagger that forced a pennant playoff with Los Angeles Dodgers.

Mays is reported to have been paid $90,000 for last season ending in a taut World Series loss to New York Yankees, four games to three.

Ted Williams of Boston Red Sox and Joe DiMaggio of New York Yankees, both retired, and Stan Musial of St. Louis Cardinals are the three players who have been paid $100,000 a season.

This Day In Sports

Picton Jrs. Thump Trenton 15-1

PICTON (Special) — Picton Merchants ran scoring wild against the cellar-dwelling Trenton club here last night and chalked up a 15-1 OHA Eastern Junior League victory.

It was a Picton night all the way as the Merchants led 5-0 at the end of the first and 7-1 before whipping home eight unanswered goals in the third. Picton outshot Trenton 54-21 and held a 30-5 margin in the third period alone.

Jefferies ruined Branscombe's shutout bid after Picton had built a 7-0 lead at 17.36 of the second period.

Picton got a 20-point scoring performance from the line of Larry "Pocket" Pero, Harold Haddock and Gary Haesnel. Pero scored four goals and helped on three more, Haesnel had three goals and three assists and Haddock scored once and drew six assists.

Don McNeil also had a "hat trick" for the Merchants, plus one assist, while Carl Stacey scored two goals and helped on three others. Bob Brown, with a goal and two assists, and Gary Sainsbury, with one of each, "Dusty" Rhodes and Lavender, with an assist apiece, rounded out the attack.

Picton drew eight penalties, including one major, while Trenton had five minors and a major.

BUILD SEWAGE LAGOON

HUMBOLDT, Sask. (CP) — A new $74,800 sewage lagoon has been completed here. Some $5,744 of the total was paid for labor under the federal-provincial winter works program.

CRYPT-A-CROSSWORD

Hidden Word — A word which can be found within the actual clue itself. When spelt backwards, a clue word or adjacent words give the answer.

Anagram — Letters of a clue word or adjacent words rearranged to form the answer.

Double Clue — The clue contains two different meanings of the same answer.

Split Word — Find a straightforward clue about the answer; the further blank surrounding part or parts of it.

Remember on straightforward clues:]

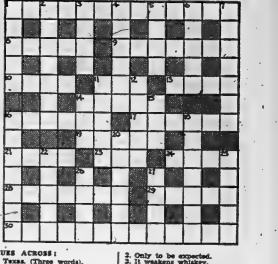

CLUES ACROSS:

1. Years. (Three words).
6. Considered trade, perhaps. (Anagram).
9. Shorten a game. (Split word).
10. Man from Pearl Harbor. (Hidden word).
11. A likeable ex-president.
12. It's a very large piece of land. (Hidden word).
14. Describes a petal, possibly. (Anagram).
17. Save from a watery grave, maybe.
19. A stand for art, perhaps.
21. Recedes, as the tide.
22. Allow means less. (Double clue).
24. To hold of a change of garb.
25. Nourishment in metal, possibly. (Anagram).
29. Comfort, as an arm.
30. British capital. (Two words).

CLUES DOWN!

1. Revel turns up with Peter. (Reversed word).
2. Only to be expected.
3. It weakens whiskey.
4. Northern territory.
5. Tender, even when angry. (Double clue).
6. South American mountains.
7. LAIT up.
8. The thinks it perfect.
13. Your special regretful bird. (Hidden word).
15. Had a meeting in a tent. (Hidden words).
16. Long slippery creature.
18. Be in force.
19. Formerly a very big man in boxing.
20. If you want to relax, pay the bill! (Double clue).
23. Is his brain in a whirl? (Anagram).
26. The mark of a hot iron.
28. A brave man gives her nothing. (Split word).
27. Suspend.

ANSWERS ON PAGE 19

29
great whiskies
in one brand

29 GUARANTEED WHISKIES

Years ago Adams distilled 29 great whiskies, each with its own distinctive characteristics, and then aged them in special oak casks. Now, Adams has married these 29 rare whiskies to create the superb flavour of Adams Private Stock. So be sure to try this custom blend, presented in its crystal decanter at a popular price.

Adams
Private Stock
CUSTOM BLENDED CANADIAN RYE WHISKY
Thomas Adams Distillers Limited, Toronto

SEE US FOR
GOODYEAR
SUBURBANITES
YOUR BEST WINTER TIRE BUY

QUIET RUNNING
Thanks to the continuous rib tread design, Suburbanites run whisper-quiet even on dry pavement and at high speeds.

SUPERIOR TRACTION
250 rugged cleats to bite through deep snow. Plus 3,728 biting edges for sure starts and stops in all winter driving conditions.

3-T NYLON
Goodyear's exclusive, triple-tempered cord for greater strength and safety at all speeds.

TUFSYN
The new tough rubber compound that gives you more mileage for your money, plus 20% greater carcass durability.

WHITEWALLS
Suburbanites are available with double scuff-rib whitewalls. Extra narrow, extra white, they match the slim styling of today's automobiles.

27 MONTH ROAD HAZARD GUARANTEE
Plus lifetime Guarantee against defects in workmanship and material.

THINK and you'll GO SUBURBANITES
TREPANIER TIRE
SERVICE
FAST · EFFICIENT · COMPLETE
2 DUNDAS
ST. EAST
WO 2-3059

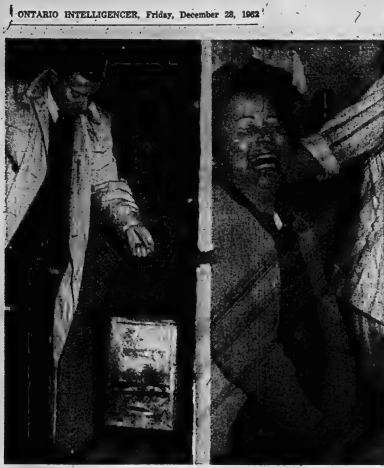

CAUSE AND RESULT—The smouldering heater (left) was responsible for the deaths of two children in Vancouver Thursday. Mrs. Ann Lim (right) found her children, Bennie, 14, and his sister, Ming, 12, dead in their beds, suffocated by fumes from the heater. Another sister, Lee Red Storey ordered Rich- She was rushed to hospital. (CP Wirephoto)

Unofficial Moral Boosters In Every Business Office

By HAL BOYLE

NEW YORK (AP) — No business office today is complete without its unofficial morale boosters.

In addition to its paid cheerleaders, every office also has its quota of self-appointed joy spreaders. They take upon themselves the task of convincing the rest of the herd that life can still be wondrous—even if a fellow does have to work every day for a living.

Perhaps the following characters of this ilk are familiar in your own office:

Nostalgic Ned — He tries to make everyone feel grateful by telling how much worse things used to be in the old days.

Flannel-mouth Fred — He spends most of his time going around indiscriminately spreading all the other employees on the back and saying: "You're doing a grand job." Secretly, he hopes this will bring him to the eye of management as a man with executive talent.

Rainbow-top Rosalee — The executive secretary, a glamor gal with a middle-aged spread, fondly believes she gives every man in the place a thrill by tinting her hair a different exciting color every month.

Bankrupt Ben —This guy is a reverse philanthropist. "Lend me $50," he wheedles. If you do, he feels that he has benefited you by giving you a fresh interest in living and a new hope—the wild hope that somehow, some day, he may pay you back.

Woeful Wilbert — "Gee, I wish I was on top of my job the way you are," he sighs seriously to each and all. Wilbert, who was born with 12 thumbs, is always in trouble. But he makes all the other employees—who were born with only 11 thumbs—feel like unrecognized geniuses.

The great himself — The boss has his own inimitable way of giving everybody a shot in the arm. Along about this time of year he posts a notice on the bulletin board saying:

"If business keeps up like this, we probably won't lay off half the staff after Christmas—we'll lay off two-thirds."

TOPS MOTOR HOTEL
N. Front Street
South of the Cloverleaf

NEW YEAR'S BALL
Monday, Dec. 31st, 1962
$12. per couple
Buffet Dinner - Hats
Horns - Etc.

BOOK NOW — RESERVATIONS LIMITED
DIAL WO 2-5367

COME and CELEBRATE
NEW YEAR'S EVE
WITH THE
ROYAL ARCH MASONS
MASONIC TEMPLE, FOSTER AVE.
DANCING FROM 8.30 P.M. — ?
● PRIZES ● FAVORS ● NOVELTIES
● TURKEY LUNCH
TICKETS $3.00 at Uptown Tire — Pinnacle Street

NEW YEAR'S EVE DANCE
DECEMBER 31st - 9 p.m.
BY THE
RHEINGOLD CLUB
AT THE PINNACLE ROOM
HOTEL QUINTE
DOORS WILL OPEN AT 8 P.M.
SEMI-FORMAL
CANADIAN AND NEW CANADIAN MUSICIANS
ADMISSION $2.00 PER PERSON
REFRESHMENTS
EVERYONE WELCOME

Sport Snapshots

By GERRY LOUGHEED

TORONTO (CP) — National Hockey League fans received a jolt back in 1955 when coach Dick Irvin of the mighty Montreal Canadiens switched to a similar post with the Chicago Black Hawks.

Those were rough days for the Black Hawks. They had finished out of the Stanley Cup playoffs in eight of the previous nine seasons. In both the 1953-54 season and the following one, they had finished a distant last.

Why would Irvin give up a successful career with the Canadiens to take over the pathetic Chicago club?

Most fans figured it was a matter of money and they were partly right. Irvin did receive a healthy boost in salary.

SELKE TELLS WHY

But there was another side to Irvin's surprise departure from Montreal. The manager of the Canadiens, Frank Selke, tells about it in his recently-published book, Behind the Checkerboard (McClelland and Stewart Limited).

It was Irvin's goading of the volatile Canadiens star, Maurice (Rocket) Richard, that ended his coaching days at Montreal.

One night in Toronto, Richard engaged in a fight with Bob Bailey of the Maple Leafs. Referee Red Storey ordered Richard to the dressing room. As the Rocket was leaving the ice Irvin leaned over and said something to him. Richard immediately returned to the fight with Bailey and also became involved with the referee.

ANGRY RICHARD

Near the end of the season, Montreal was losing to the Boston Bruins and Irvin tried to rouse his players with a lecture between periods.

The pep talk was aimed mainly at captain Butch Bouchard. Selke writes that Richard who responded to the whip. He fairly sizzled with rage."

Hal Laycoe of the Bruins, "probably by accident," cut Richard for eight stitches in the scalp. "Partially stunned and certainly boiling over, Richard went after Laycoe who beat a hasty retreat."

The Rocket then scuffled with the linesmen and the outburst resulted in him being suspended for the balance of the season by the league president, Clarence Campbell.

FATEFUL RIOT

Montreal's next game was against the Detroit Red Wings—the fateful St. Patrick's night of 1955 when a riot, touched off by Campbell's suspension of the idolized Richard, occurred at Montreal Forum.

After the riot, "Dick Irvin made the very comment I've seen the Rocket fill this place but this is the first time I've seen him empty it."

"When Dick launched into another tirade at President Campbell after we lost our final game that season, I had made up my mind."

"You can't coach this team any longer," Selke told Irvin. "It's all very well to keep a team full of fight but there's a limit to that, too. Now, Dick, you can stay with us or you can go to Chicago . . . but if you stay with us, you can't coach."

So ended Irvin's career with the Canadiens. He took over at Chicago the next season—the Hawks finished last again—and he died the following year of cancer.

50 YEARS IN THEATRE

Lillian Gish now is celebrating her 60th year in acting. Her first role at the age of five was with Walter Huston.

CJBQ Program Highlights

FRIDAY

2.05—Trans Canada Matinee — from the C.B.C. studios with Phil Patterson.
7.30—Wilfrid Thibeault: The recorded music of the great composers.
11.05—Larry's Hideaway. The best of the big bands and the combos star in the floor show on CJBQ's night club of the air.

SATURDAY

9.30—Top Forty Time. From the nation's top-forty disc.
3.05—Saturday Night Opera: Puccini's Madame Butterfly.
6.00—News Roundup.
8.30—N. R. Crump, Chicago at Toronto.
10.30—Dance Time. The orchestra of Chico Valle, Howard Fogarty and Danny Vaughn.

HONOURABLE
George Nowlan
MINISTER OF FINANCE

HONOURABLE
Pierre Sevigny
ASSOCIATE MINISTER OF NATIONAL DEFENCE

HONOURABLE
Walter Dinsdale
MINISTER OF NORTHERN AFFAIRS AND NATIONAL RESOURCES

The Progressive Conservative Party

NEW YEAR'S EVE AT THE BELLE — Jerry Lewis gets married in his latest comedy, "It's Only Money," to be previewed New Year's Eve Frolic, Monday, December 31st at the Belle Theatre. The happy bride is lovely Jean O'Brien who co-stars with Jerry along with Zachary Scott, Jesse White, Jack Weston and Mae Questel.

TV—Radio Column

Robert Merrill Gets Lift By Appearance on Show

By CYNTHIA LOWRY

NEW YORK (AP)—The career of Robert Merrill, the Brooklyn - born baritone, has taken a new twist since the night several years ago, he first sat down, crossed his knees comfortably and, prodded gently up by Jack Paar, started reminiscing.

Merrill was then no stranger to broadcasting. He had been singing in front of microphones since his teens. He once had a radio show of his own. He has become a Metropolitan Opera star, a recording star and a concert star.

"But after the exposure on the old Tonight Show, he continued, "People started hailing me on the street, addressing me as 'Bob' and treating me like an old friend.

"I think that being recognized as a person has resulted in my being more effective because I can introduce television friends particularly young people—to good music."

Merrill, a likeable, lively fellow helped pay for his voice training at one point by singing in a burlesque house.

Merrill will be soloist on Sunday night's version of Firestone program on ABC, singing Pagliacci and Oscar Straus.

Recommended viewing:

Sunday — Ed Sullivan Show, CBS, 8-9 p.m. EST—an hour of puppets by the Italian Podrecca's Piccoli Theatre;

Voice of Firestone, ABC, 10-10.30—Robert Merrill, Leontyne Price and Carol Lawrence, soloists.

Research Council Finds Way To Take Drip Out of Rinks

By JOHN E. BIRD

OTTAWA (CP)—The National Research Council has found ways of taking the drip out of curling rinks.

Methods of controlling condensation are outlined in a new building digest issued by the NRC's division of building research which undertook a study of the problem because of the growing popularity of curling in Canada.

Dripping arises from the melting of frost that has accumulated on the underside of the rink roof or ceiling. The water falls to the ice sheets where it refreezes to form bumps.

Under normal weather conditions on the Prairies the problem occurs only in the spring. But in areas with more moderate or variable winters, dripping may occur frequently.

Accumulation of frost on the ceiling is the result of the condensation of moisture from flooding and scrubbing operations—the sprinkling of fine droplets of water on the ice to give it a polished surface. Condensation of moisture from curlers, spectators and from the ice surface itself adds to the problem.

HEAT CAN HELP

The division says dripping may be solved in a number of ways, depending on the characteristics of a particular rink and the money available to pay for control measures.

These include removal of moisture by ventilation or dehumidification, elevation of ceiling temperatures, and control of dripping by absorption.

Introduction of heat into the curling rink is described as probably the most generally applicable and effective condensation control, especially in the colder areas of Canada.

In combination with heat, a roof deck or ceiling with some thermal insulation value should be used for heat economy and to provide maximum ceiling temperatures.

Ceiling finishes with water-absorbing characteristics offer considerable advantages over finishes that are incapable of taking up moisture. Wood roof decking is an ideal ceiling finish since it not only provides thermal insulation but is capable of absorbing water.

BALLET FOR TV

Leading dancers of the New York City Ballet will appear on the Telephone Hour Jan. 15, on NBC-TV.

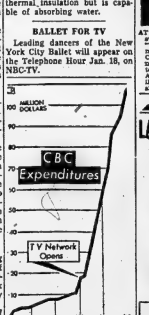

HOLD COSTS — The government's austerity program brought a $5,000,000 cut in the CBC's estimated 1962-63 expenditure budget. The estimate was held to $110,000,000, still a record and almost six times higher than when the corporation started television operations in 1952. It compares with costs of $107,611,154 in the fiscal year ended March 31, 1962. (CP Newsmap).

Park
TODAY - SAT.
2 FAMILY HITS
CONTINUOUS SHOW SAT. 1.00—Doors Open 12.30
WALT DISNEY'S SWISS FAMILY ROBINSON
TECHNICOLOR® • RAIN & PANAVISION®
LAFFS! LAFFS!
THE GOLDEN AGE OF COMEDY
EXTRA! Sat. Mat.: CARTOONS-Children 25c Anytime

Movie Column

1962 Was Good Year For Going to Movies

By BOB THOMAS

HOLLYWOOD (AP)—It was a good year for going to the movies, even if 1962 didn't produce any film that seemed to be an enduring classic.

The general run of Hollywood film provided entertainment of a wide variety. There was less dwelling on the sordid, although this year did bring Lolita and A Walk on the Wild Side. Movie makers found that sex and shock didn't necessarily guarantee box office.

Here are the dozen American made movies that seemed the most meritorious of 1962:

1. **Lawrence of Arabia.** Too long and sometimes diffuse, it was nevertheless a monumental achievement in the use of the film medium.

2. **To Kill a Mockingbird.** A modest lesson in human dignity, it got closer to the heart than any recent movie.

3. **Long Day's Journey Into Night.** Terrifically acted, this filmed stage play was a potent and demanding experience.

4. **Billy Budd.** An effective parable of good versus evil, it was notable for the angelic performance of Terence Stamp.

5. **The Longest Day.** Almost as good as the original stage production.

6. **Miracle Worker.** A beautifully acted duet between Anne Bancroft and Patty Duke.

7. **Music Man.** A rich reproduced, it was still a miraculous musical, thanks in large part to the driving performance of Robert Preston.

8. **Mutiny on the Bounty.** It made up in beauty and size for what it lacked in dramatic impact.

9. **Freud.** A remarkable intellectual experience, it was a brave and successful attempt at plumbing the hidden reaches of the mind.

10. **Counterfeit Traitor.** Here was high adventure at its best, a drama that moved fast yet managed to be real.

11. **Manchurian Candidate.** Its audacious science - fiction plot was not to be taken seriously; it could be enjoyed as a suspense film starring with the best of Hitchcock.

12. **Birdman of Alcatraz.** It managed to tell a difficult theme and turn it into engrossing drama.

The year's worst: The Four Horsemen of the Apocalypse.

AT THE PARK—Jean Harlow and Oliver Hardy star with Stan Laurel, Ben Turpin, Harry Langdon and Will Rogers in "The Golden Age of Comedy" at 7.45. "Swiss Family Robinson" is also in the program in Technicolor. Walt Disney's "Swiss Family Robinson," Tonight show starts 7.30; "Golden Age of Comedy" at 7.45. "Swiss Family Robinson at 9.30. Continuous show Saturday at 1.00.

AT THE PARK—Mother and Father Goldsmith are played by Dorothy McGuire and John Mills in Walt Disney's Panavision - Technicolor film, "Swiss Family Robinson," which opens tonight at the Park Theatre. Watch also stars James MacArthur and Janet Munro. On the same program, Laurel and Hardy in "The Golden Age of Comedy." Tonight show starts 7.15. "Golden Age of Comedy" at 7.45. "Swiss Family Robinson" at 9.30. Continuous show Saturday from 1.00.

AT THE PARK — Harry Langdon stars with Laurel and Hardy in "Golden Age of Comedy," now showing at the Park Theatre. Walt Disney's "Swiss Family Robinson," Tonight show starts 7.15. "Golden Age of Comedy" at 7.45. "Swiss Family Robinson," 9.30. Continuous show Saturday from 1.00.

THEATRE FEATURE TIMES

AT THE BELLE — Elvis Presley as "Kid Galahad," Gig Young, Lola Albright, Joan Blackman, Charles Bronson, in Color by De Luxe — 2.30; 7.30; 9.45.

AT THE PARK—"Golden Age of Comedy," Harry Langdon, Will Rogers, Mack Sennett, Laurel and Hardy, 1.30 - 7.45; in color, Walt Disney's "Swiss Family Robinson" at 7.15 and 9.30. John Mills, Dorothy McGuire, 2.00 - 5.20.

LAST 2 DAYS THE SCREEN'S BIGGEST ACTION AND FUN-PACKED ROMANTIC WALLOP! . . .

In MIRISCH COMPANY'S ELVIS Presley KID Galahad
COLOR by DE LUXE Swell Surrounding Show

Added Swell Surrounding Show...
WO 6 6065 BELLE 7.00 Smoke 9.10 in
WARM COMFORT, TOO! 2.00 Loges

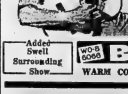

BELLE — 11.30 P.M. DOORS 11.00 P.M.

MAKE UP A PARTY — THE BEST EVER!
We'll have Hats, Balloons and Horns to Blow in the New Year—
Open 'til the wee small hours.
Preview Presentation — ONE SHOWING ONLY!
NO GREATER LAUGHS FOR LOVE or MONEY!

Only Actual Seating Sold
ADMISSION (Tax Incl.) $1.
Tickets Now On Sale

Astrological Forecast

Saturday, December 29,

By SYDNEY OMARR

Aries (Mar. 21 to Apr. 19)—Best to strive for harmony. No time to pick fights or try to "make up" for past grievances. Fine, instead, for making new friends. And keeping those you already have. Avoid person who tries to spread malicious rumor.

Taurus (Apr. 20 to May 20)—Moon near top sector of your chart. Means today you can speak out, assert authority. You can get things done! Act accordingly. Be specific. Explain plans. Others will co-operate.

Gemini (May 21 to June 21) — Favorable lunar aspect today, means, you reach out for broader range of activity. Your thoughts are "alive". You perceive meanings and are able to express them. Good for creative efforts.

Cancer (June 22 to July 21) —Good for expanding activities. Not time to go into "shell". Difficult to keep secrets. Best to be candid, especially concerning money matters. Get unpleasant details out of way.

Leo (July 22 to Aug. 21)—Plush ahead where others can notice you. Overcome despondency. Realize the chance is there but you must move toward it. Message should be clear before day is over. Highlight originality.

Virgo (Aug. 22 to Sept. 22)—Learn by teaching. Communicate. Explain and ask. Write, telephone. Jot down ideas. Much activity, hustle and bustle. Maintain inner calm. Avoid scattering your forces. Make sure you get proper nourishment.

Libra (Sept. 23 to Oct. 22)—Now there is greater encouragement, despite Moon-Saturn conjunction in your fifth sector. Pace must be steady, not sensational or fast. Pick your spots. Choose your words. You're getting there!

Scorpio (Oct. 23 to Nov. 21) — Pressures in relation to domestic issue. There are details which must be cleared up. Take time today to be thorough. Stay out of arguments with loved one.

Sagittarius (Nov. 22 to Dec. 21) — Today could be so filled with activity that you become "dizzy". Means drive carefully, take your time. Try to finish one thing at a time. Avoid individual who urges greater speed.

Capricorn (Dec. 22 to Jan. 20) — See if you can arrange social affairs at which you are host or hostess. Take sensible attitude. Traffic around the world spotlighted. Means people be less considerate than usual.

Aquarius (Jan. 21 to Feb. 19) — Don't encourage other to speed, hurry or make snap decisions. Take your time because it is a factor on your side. Cycle high. But make sure you talk to right persons.

Pisces (Feb. 20 to Mar. 20)—Pleasant surprise due. Mainly because of past efforts. Associate remembers what you did and repays you. Pay heed to "inner feelings". Best to be safe than sorry. Cycle moving up.

If today is your birthday . . . you are intuitive, creative, often moody and, not too easy to get along with — but many love you for these very qualities!

General Tendencies: Emphasis on responsibility, means especially, responsibility to one's self and fellow man. Highways around the world are spotlighted. Moderation is keynoted for drivers.

ANSWER TO PREVIOUS PUZZLE

A	G	I	P	S		T	O	U	R	S		S	A	W
C	A	R	E	E	N		P	A	I	R		T	R	O
A	L	E	R	T			A	S	S	E	N	T	O	R
			A	S	S	E	S	S		T	O	M		
D	I	V	O		M	O	D	E	S					
M	E	T	E	O	R					E	P	I	D	R
O	L	D	A		E	A	S	T		H	E	G	E	L
N	E	E	D							E	R	I	N	E
E	M	P	I	R	E									
S	T	O	N	E										
A	L	A	S	K	A	N		A	R	M	A	D	A	
S	C	O	P	E										
H	I	K	E											
A	N	I	M	A	T	E	D		D	A	I	L	Y	

Daily Crossword Puzzle

ACROSS

1 Tea expert's job.
5 Persons, —— —— ——
13 Africa's largest lake.
14 Kings.
15 Of.
17 Light again.
18 Yoot.
19 Young hog.
20 Who stoops to conquer?
21 Kind of butterfly.
22 Luncheon item.
23 Colleagues.
25 One's native place.
26 Broke a fast.
27 Stand for firearms.
29 One of the Canterbury pilgrims.
30 Spells.
31 Able to bear stress, as metals.
32 Peddle tickets illegally.
34 Family member.
36 Artist's product.
38 Solemnity.
39 Chemical suffix.
40 Arrow.
42 Farmer of wide.
45 Brilliant.
47 Exposes.
48 Insipid.
49 Strainer made of cloth.
51 Winning tennis serve.
52 Bittern or heathhen.
53 Bestowed shockingly.
55 Rest Periods: College 2 words.
57 Jumpy: 2 words.
62 Proposal.
63 Ineredulous.
66 North American moose: 2 words.

DOWN

1 Helters, 2 styles: 2 words.
2 Book by Wilson Hart: 2 words.
3 Filet mignon.
4 Wrongful act: Law.
5 Choler.
6 Army buts.
7 Desire.
8 Watchdog's warning.
9 Is regretful.
10 Neocia's deity.
11 Of an ancient tribe.
12 West Point mascot: 2 words.
13 Respect.
15 Plank.
20 Good demonstrated.
23 Meaning.
24 The stage is his world.
27 Ballet dance.
28 Works with wool.
30 Interweave.
31 Call on.
33 City in Southern California: 2 words.
34 Nova Isaiens.
36 Cuban figure.
37 Ballad Kaye.
38 Be a host.
41 Constituent.
42 King forced to abdicate, 1952.
43 Affairs of the heart.
44 Frenchman's income.
46 Outer layers.
48 Seed covering.
50 Utah symbol.
52 Man of the hour.
54 Haunt.
56 Type of school for short.

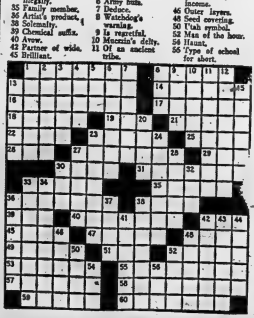

THE BAY OF QUINTE AGRICULTURAL MUTUAL FIRE INSURANCE COMPANY

A LOCAL MUTUAL COMPANY OWNED AND OPERATED BY LOCAL POLICYHOLDERS

INSURES FARM BUILDINGS AND THEIR CONTENTS INCLUDING LIVESTOCK AND FARM EQUIPMENT

Represented by:

C. W. BURR AND SON

GENERAL INSURANCE

Agents for:

FIRE — WINDSTORM — MULTI-PERILS—AUTOMOBILE LIABILITY — THEFT—PERSONAL ACCIDENT—GLASS BONDING — OTHER INSURANCE

INSURE with BURR

(City and Country)

OFFICE: 218A FRONT ST. BELLEVILLE, ONT.

PHONES: OFFICE: WO 2-2471 DOUGLAS BURR Residence WO 8-8185

COMING EVENTS

EUCHRE AND DANCE, ST. CHARLES Hall, Read, December 27th, 8 p.m. Admission 75 cents.

UNCLAIMED RESERVATION tickets for Club Commodore, New Year's Eve party, at Ed Thomas' Tobacco Store, will be cancelled 6 p.m. December 28.

TURKEYS, TURKEYS, TURKEYS. Don't forget Social Evening at Knights of Columbus Hall, auspices Holy Name Society, Saturday night, 8 p.m. Good prizes. Door prizes. Ap7-ev-f-tf

TURKEYS, TURKEYS, TURKEYS, social evening every Friday, Orange Hall, Church Street, 8 p.m. sharp. Special prizes. Jackpot. Admission 25c. Best prizes in town. Ja7-ev-th-f-tf

TOBES SATURDAY NITE JAMboree at Tobe's County Gardens. Make up a party, have fun, keep fit, square dance. For reservations call WO 2-1131. O3-5-ev-w-f-tf

DANCE WITH THE COMMODORes Club Commodore, every Saturday. For reservations Phone WO 2-7538. O26-ev-f-tf

ELKS' SOCIAL EVENING EVERY Friday 318 Front Street, 8.00 p.m. sharp. Extra big prizes. Jackpot. Admission 25 cents. Biggest prizes in Belleville. Ja12-ev-fri-tf

WANTED - MALE

FOR SPECIAL SALES CREW
BOYS, 12 to 14 YEARS
for
TUESDAY, JANUARY 1, 1963
APPLY: WO 8-7469
D28-2t

MAN WANTED. UNEXPECTED change causes vacancy in Prince Edward & Hastings Cos. Splendid opportunity for year-round income. For details write Rawleigh's, Dept. L-132-601, 4005 Richelieu, Montreal.

MAN WITH CAR WILLING TO work hard for more than average earnings. Must be bondable. I can show this man how to earn $100 and more per week with positively no lay off. Apply for interview. Write Fuller Brush Office, 26 Point Crescent, Kingston, Ontario. D28-3t

OPPORTUNITY FOR SALES CAREER

Two Representatives are to be selected for specialized training in salesmanship. If you have initiative and sales ability and desire to associate yourself with a business that offers an opportunity for rapid advancement and security for the future, the following will appeal to you:

To the Men Selected
We Will Offer

1. A salary and bonus
2. A guaranteed future and pension
3. A complete training course in selling and sales technique.

Applicants must be between 23 and 45 years of age. Sales experience is not necessary but preferred. When applying state age, marital status, experience and business background. Correspondence confidential.

APPLY BOX 69,
ONTARIO INTELLIGENCER
D28-29-J2-3-4-5-7

NEIL S. O'DONNELL LTD.
1653 BAYVIEW AVE.,
TORONTO 17

Want representative immediately to cover well established territory (Belleville and vicinity). Advertising Specialties — Calendars. High percentage repeat orders year after year. Commission earnings unlimited. Must have car. Reply to above address or phone 485-0781.

WANTED - FEMALE

HOME COMPANION REQUIRED for elderly lady. Salary. Every convenience. Board and room provided. Write in confidence to Box 10, Ontario Intelligencer or phone WO 2-1264. D28-3t

YOUNG WOMAN TO BABY-SIT 3 to 5 days weekly alternating, Monday to Friday, 3 year girl. WO 2-6002 after 5. D28-2t

RELIABLE WOMAN TO LOOK after one child and do light housekeeping, 5 days a week, 8 to 5. Box 16, Ontario Intelligencer. D28-2t

CLERK - TYPIST
FOR MEDICAL DEPARTMENT IN HOSPITAL
Preferably With Previous Office Experience
CALL
Personnel Officer
Belleville General Hospital
D27-2t

ESTIMATOR FOR RE-UPHOLstering and custom work for Belleville and district. Experience an asset but not essential. Earnings unlimited. Apply either in person or by letter. Kennedy Upholstering Ltd., 86 Walton St., Port Hope, Ont. D27-2t

UNUSUAL OPPORTUNITY

Large United States and Canadian Company in agricultural field urgently requires representative in this area for Crop Service department. Applicant must have recent agricultural background and be well regarded in area.

Position is full-time, or can be handled at first along with your present farming operation. Successful applicant can expect earnings between $100 - $150 weekly with excellent opportunity for early advancement in this area.

Write and tell me about yourself. Reply at once to

P. J. Harrington,
General Sales Mgr.
Box 84, London, Ont.
D21-22-28-29

WANTED

SMALL CAMERA GADGET BAG. Snap top, no zippers. Phone Andy Turnbull, WO 8-5757 Saturday morning.

WE WILL PAY CASH FOR YOUR piano. Phone WO 8-6403 Kuntze's Front Street. S12-ev-m-w-f-tf

STEER CALVES UP TO 600 LBS. Top prices paid. Bob Stanton, WO 2-6752. D28-3t

CHILDREN TO BOARD BY DAY or week. Good home. WO 2-3638 D28-3t

1 TON OF TIMOTHY HAY, WELL cured. WO 2-5468.

YOUNG MAN FOR SERVICE station. Must have fairly good education, able to meet public. Apply at once to Box 23, Ontario Intelligencer. D27-3t

BY PARK FURNITURE AND Auto, immediately, all types of used furniture and appliances. Highest prices paid for quality goods. WO 2-1363. D6-tf

WANTED. PIANOS IN EXchange for furniture or cash. F M. Barrett Co WO 8-5221 Mr23-tf

ACCOMMODATIONS WANTED

1 OR 2 BEDROOM APARTMENT, West Hill preferred. Phone WO 2-1227. N30-tf

REAL ESTATE WANTED

YOU'LL LIKE OUR SERVICE. Marshall Real Estate, 20 McDonald Gardens. WO 2-8282. D24-5t

ROOMS

ROOM FOR GENTLEMAN, NEAR shopping centre, Well furnished. Own entrance to parking lot. Share refrigerator, 3-piece bathroom. 104 Herchimer WO 2-0263 N26-tf

BOARDERS

ELDERLY LADY PENSIONER TO board and care for in my home. WO 8-6874 or 56 Elizabeth Crescent. D28-3t

WILL TAKE BOARDERS. $12 weekly. Share room. Home cooking. Lunches if desired. WO 2-8500. D14-tf

TO LET

4-BEDROOM BRICK HOUSE. OIL heated. Garage, Available January 4th. WO 2-6059. D24-3t

3-BEDROOM, HEATED, UPPER duplex, West Hill. $70. WO 8-9939 after 6 p.m. D5-tf

ONLY $45 MONTHLY
for this 1-bedroom completely self-contained
APARTMENT
central location on East Hill. This apartment is in good condition and recently decorated. Immediate occupancy.
WO 2-6319
O6-tf

4-ROOM APARTMENT WITH bath, private entrance, unheated. Immediate possession. Apply Victoria and Grey Trust, WO 8-6417. N16-tf

GARAGE, 39 BOSWELL. WO 8-7933.

NEW 4-ROOM HOUSE WITH bath. Full basement. 465 Dundas Street West. WO 8-5670. D28-3t

POSSESSION IMMEDIATELY. One side of double house, 3 bedrooms, kitchen, living room, bath, utility. Just outside city limits. Modern nearly new building. Children acceptable. Low rental. WO 8-6671. D28-tf

3-ROOM APARTMENT AND bath, newly decorated, furnished or unfurnished, heat, hydro, private entrance. Available immediately. WO 8-8361. D28-3t

NEWLY DECORATED, HEATED, apartment. 2 bedrooms, kitchen, living room, separate bathroom and entrance. Central location. WO 8-7515. D28-1w

2-ROOM APARTMENT. COMplete bath, heated, first floor, newly decorated, central, West Hill. WO 8-5813. D27-3t

3-ROOM UPPER DUPLEX. HEATed, private bath, private entrance, West Hill. Available immediately. $65. WO 2-5747. D27-3t

LARGE 3-BEDROOM HOUSE, garage, Dundas West. $100. Follwell Realty. WO 8-6795. D27-3t

3-ROOM UPSTAIRS APARTment. Private bath. Heavy duty wiring. Heated. Available January 1st. WO 2-6491. D27-3t

MODERN 3-BEDROOM BUNGalow. Immediate possession. $115 monthly. Apply Victoria & Grey Trust. WO 8-6417. D5-tf

3-ROOM APARTMENT, PRIVATE entrance, heat and hot water. $45 monthly. WO 2-0279. D27-1w

4-ROOM APARTMENTS. UPPER and lower. Heated. 410 Dundas West. WO 2-0974. D3-1m

MODERN 4-ROOM APARTMENT with bath. Private entr... Unheated Cannifton WO 8-5344 D4-tf

SIX LARGE ROOMS, HEATED apartment. $85. Immediate possession. 296 Charles Street WO 8-8944 after 2:30 N20-tf

UNFURNISHED LIGHT HOUSEkeeping 3-room suite. Newly decorated East Hill district, 4 blocks from Front Street. Light, heat and water included. $11 weekly. Adults only. WO 2-3533 D10-tf

RENTALS. MARSHALL REAL Estate, 20 MacDonald Gardens WO 2-8282 M1-tf

3 ROOMS. HEATED. $11 WEEKly. Phone WO 2-4095. D17-tf

A HOME AWAY FROM HOME Y.M.C.A. 20 Campbell St Single rooms—Reasonable rates S5-tf

1 LARGE, WARM, COMFORTably furnished room. Lady preferred Abstainer. WO 8-8591. N29-1m

SELF-CONTAINED GROUND floor apartment. Utility room All modern conveniences WO 2-0941. D5-tf

FURNISHED [illegible] APARTment [illegible] building [illegible] Available immediately [illegible] after 5:30. D19-tf

MO[illegible] APARTMENT [illegible] refrigerator [illegible] hook-up Downtown [illegible] 110. D6-1m

PAY JANUARY. AVAILABLE immediately. Private 3-room modern apartment. Bath room. Laundry hook. Heated WO 2-3251. D10-tf

2½ OR 3 ROOM GROUND FLOOR self contained apt. Stove and refrigerator, full laundry facilities WO 2-4512 D3-tf

2 SMALL APARTMENTS, 1 FURnished with gas heater and range WO 2-6500 N22-tf

HOUSE, 163 STATION STREET $50 monthly WO 8-9986 D12-tf

TO LET

AT BAYSIDE, ONE 2-BEDROOM apartment; one 3-bedroom apartment. Hot water heating. WO 2-5860. D28-3t

NICE CLEAN ROOM, SUIT ONE or two business girls. Comfortable home and every convenience. Close downtown. WO 2-1905. D28-3t

TWO-ROOM OFFICE SUITES. Front Street. Immediate possession. Apply Victoria and Grey. WO 8-6417. My23-tf

3-BEDROOM APARTMENT. UNheated. Close to downtown. $30 monthly. WO 8-8686. S22-tf

APARTMENT, MODERN, 1-BEDroom, tile bath, private, heated, garage, $70. WO 8-5280. D17-tf

COSY, 3-ROOM UPPER APARTment. Unheated. Hydro supplied. Share bath with one lady. Central. WO 2-4918. D10-tf

2-ROOM FURNISHED, LIGHT housekeeping apartment. Heated. Private entrance. WO 2-8006 after 6 p.m. D19-tf

BED-SITTING ROOM AND small apartment. Completely furnished and heated Share bath. Phone WO 8-6586 or WO 2-0147. D12-1m

LOWER DUPLEX. 1 BEDROOM. Unheated. 280 John Street. $40 monthly. WO 8-9986. D7-tf

FURNISHED
MODERN HOME
FOR RENT
FOR JANUARY,
FEBRUARY, MARCH
PHONE WO 2-7189
D27-3t

NEW PIANOS
FOR RENT
AT $10.00 PER MONTH
WEAVER
HOME APPLIANCES Ltd.
Elgin St., Trenton
N26-ev-m-w-f-tf

FOR SALE

USED TRIANG TRAIN. PERFECT condition. WO 2-6460. D24-3t

STRAW, WIRE BALES, CAN DEliver. Also '39 Pontiac, 2-door, very clean. Reasonable or will accept Ford or Ferguson tractor as part payment. Can arrange terms. Lloyd Cooney, Stirling. EX 5-3777. D24-3t

THE JOHN LEWIS CO.
ANNOUNCES
That All
Brooks Quality
FIRESIDE EQUIPMENT
Is Now Being Sold At
20% DISCOUNT
WO 8-5525
265 FRONT STREET
D28-4t

17" PORTABLE TV. GOOD CONdition. Phone WO 2-1227. D12-tf

SHOTGUNS, AMMUNITION, hunting licences, rifles, handguns, scopes, sights, custom gunsmithing. Ox Bow Gun Shop, 427 Bridge East. A15-tf

GUNS BOUGHT, SOLD, TRADED and repaired. Fishing tackle, licences, live bait; naptha gas. Kelly's Sport Shop. WO 2-0568. Jy26-tf

VACUUM CLEANER REPAIRS. All makes. Hoover a specialty. Genuine Hoover parts. Free pick-up and delivery. Booth Radio, 170 Front Street. WO 8-5785. D7-1m

GUN CABINETS FOR SALE. WO 2-5990. D27-7t

ROSES, TREES, SHRUBS, EVERgreens vines perennials, fruit stock Quinte Nurseries, 5 miles west Belleville Trent Road WO 8-7632 Ap21-tf

WINTER CLOTHING AND SHOES for men, women and children H. Curson 75 Dundas East. New and used clothing. Ap15-tf

SKATES, HOLLOW GROUND All kinds of [illegible] knives [illegible] D12-1m

[illegible] SPECIAL. ONTARIO No. 1 50-lb. bag $1 at storage, while they last. Large cabbage $1.50 per hamper. Fair's. 1 mile east of Belleville [illegible]

ALUMINUM STORM AND screen doors, full inch thick, $35. Aluminum storm windows. $18. Free installation. M. Moran WO 8-7341 D14-tf

CLEARANCE
20-ft. Used All Channel
TV AERIALS
Fully Reconditioned
New Leads New Guy-wires
GUARANTEED
PRICED TO SELL
FINKLE ELECTRIC
34 PINNACLE ST — WO 2-5321
J3-ev-w-f-tf

FOR A COMPLETE
APPLIANCE
SERVICE
On G.E. and Other Major and Small Appliances
PHONE WO 8-6403
CARDINAL
APPLIANCE SERVICE
AT KUNTZE'S
N30-ev-tu-f-tf

CLASSIFIED ADVTS.

FOR SALE

KENMORE SUPER DELUXE wringer washer, complete with timer and pump. Almost new. $69. John Lewis Co. WO 8-5525. D28-31-J2

Battery Booster Cables .. $1.45
Battery Chargers $9.45
12 Volt Seal Beam Units, from $1.39
Windshield De-Icer 44c
5% CASH DISCOUNT COUPONS
CANADIAN TIRE
WO 8-6701

DRESSER SETS, BRUSH, COMB and mirror, by AUSCO — A gift that pleases her and lasts for years. $5.95 to $22.95. See these at Westgate Pharmacy D5-1m

WESTINGHOUSE AUTOMATIC washer and dryer. Nice matching pair. Only $129 or $10 monthly. John Lewis Co., 265 Front Street. WO 8-5525. D28-3t

DUO-THERM OIL HEATER, medium size, complete with power blower. $49. John Lewis Co, 265 Front Street. WO 8-5525

USED GUNS
FOR SALE

2—Mossberg 22 bolt action rifles. Each $14.95
2—Mossberg 22 bolt action rifles. Each $25.00
1—30-30 hammerless single $29.50
1—410 Cooey $17.50
1—16 gauge Mossberg 3 shot bolt action with choke $29.50
1—22 Browning pump $39.50
1—3006 bolt action $24.50
1—22 Winchester bolt action $22.50
1—Savage 22 high power $39.50
1—nylon 66 Remington ... $49.50
1—22 lever action $49.50
2—303 Lee Enfields. Each $14.95
1—model 70 Winchester (270 cal). $99.50
1—300 Remington pump with Weaver K4 scope $169.50
1—300 Remington 722 bolt action $89.50
1—270 Remington pump .. $117.50
1—35 Remington pump .. $117.50
1—3006 B.S.A. $114.50
1—300 Savage model 99 with new top safety $117.50
1—222 Savage with 4 power scope $111.95
1—8mm bolt action $59.50
1—30-30 Savage bolt action $49.50
1—16 gauge Ithica pump .. $74.50
1—Winchester model 12, 12 gauge pump $84.50
2—model 58 Remington 12 gauge. Each $119.50
1—12 J. C. Higgins automatic $89.50
1—12 gauge Remington model 878 .... $99.50
1/3 Off All Decoys and Fishing Tackle.
30% Off on Most Hi-Power Rifle Shells.
303 Shells, while they last $6.50 per 100.

WE ALSO HAVE A LARGE STOCK OF NEW GUNS, SCOPES, MOUNTS AND OTHER HUNTING GEAR PLUS PLENTY OF MINNOWS FOR THE ICE FISHERMAN.

Kelly's Sport Shop
345 NORTH FRONT STREET
WO 2-0568
D28-2t

CHISHOLM'S
(ROSLIN) LTD.
1857 to 1962
105 YEARS OF SERVICE
"From Tree to Finished Product"

BUILDING MATERIALS
REC ROOMS
REMODELLING

COMPETITIVE PRICES
FINANCING
FREE ESTIMATES

ROSLIN - ONT.
PHONE TWEED 190
For All Your Building Needs
N29-tf

APPLES. PHONE WO 8-8183. WE deliver. D27-1m

200 BUSHELS RODNEY OATS. Sprayed for weeds. WO 8-8766. D27-3t

APPLES, FANCY AND CEE grade. Spys, Macs, Delicious, Sweets Snows, WO 2-1006. D11-tf

FRESH DRESSED WHITEFISH, Lake Trout and Pickerel. Point Anne Fishery WO 8-8436. D11-2m

SKATES, NEW AND USED Exchange. Skates sharpened. Stephen Licence Ltd. 299 Front Street. O18-tf

FOR SALE OR TRADE

PORTER CABLE BELT SANDER. Heavy duty. Value $79.50. Kelly's Sport Shop, 345 North Front Street. WO 2-0568. D28-3t

AUTOMOTIVE

1962 VOLKSWAGEN
Deluxe. Turquoise. One owner. Very low mileage. Just like new.
FOR JUST $1,850.00
SEE THIS CAR AT
510 DUNDAS ST. EAST
Moorman Motor Sales
SUPERTEST STATION
Right Next to Woodland Cleaners
WO 2-5222
D27-3t

AUTOMOTIVE

BATTERY RENTAL
SERVICE
AVAILABLE
Give Us a Call
CANADIAN TIRE
WO 8-6701
D13-tf

1958 PONTIAC
Laurentian Ranchwagon
Full Power with Radio
Immaculate
AT
$1,750.
A BARGAIN!
SEE THIS CAR AT
510 DUNDAS ST. EAST
Moorman Motor Sales
SUPERTEST STATION
Right Next to Woodland Cleaners
WO 2-5222
D27-3t

'52 BUICK LeSABRE SEDAN. Automatic, power equipment, 1 owner. Must sacrifice, cash, trade, terms. WO 8-8158. D27-6t

'57 FORD SEDAN. LIKE NEW. Very low mileage. This car must be seen to be appreciated. Would accept older half-ton truck on trade. WO 2-6463. D27-3t

1962 VOLKSWAGEN
Deluxe. Red. One owner. Many extras. Low mileage.
ONLY $1,895.00
AT
510 DUNDAS ST. EAST
Moorman Motor Sales
SUPERTEST STATION
Right Next to Woodland Cleaners
WO2-5222
D27-3t

'58 VOLKSWAGEN, DELUXE. Very good shape. $750 or nearest offer. WO 2-7653 after 5 p.m. and weekends. D4-tf

1963 NASH RAMBLER AMERICAN, 4-door, low mileage. Can be seen at Ashley's Texaco Service Station, corner of Coleman and Moira. D27-3t

1957 VOLKSWAGEN
VAN
Real Good
Cheap Transportation
FOR JUST $795.
SEE THIS CAR AT
510 DUNDAS ST. EAST
Moorman Motor Sales
SUPERTEST STATION
Right Next to Woodland Cleaners
WO 2-5222
D27-2t

'53 METEOR DELUXE SEDAN. Extra good condition. New tires. Local owner. Will sacrifice. WO 2-6463. D27-6t

1962 CHEVROLET, 10,000 MILES under warranty. New condition. Reasonably priced. Private. WO 2-3938. D20-3t

1957 PLYMOUTH
Belvedere, 4-door Sedan. Automatic, V/8, radio, side mirrors, electric wipers, turn signals, new brakes, new battery. Showroom condition.
ONLY $895.
SEE THIS CAR AT
510 DUNDAS ST EAST
Moorman Motor Sales
SUPERTEST STATION
Right Next to Woodland Cleaners
WO 2-5222
D27-3t

PETS FOR SALE

DACHSHUND PUPS, BEAUTIES, also Beagle pups. Ready for Christmas. 9 Ridley Street. D17-1w

POODLES, POODLES, POODLES. Standish Kennels. Registered, Canadian Kennel Club miniature poodles of prestige for particular people. Quality and elegance in all colors from show stock. WO 8-8310. N26-1m

CHAIN SAWS

CHAIN SAWS REPAIRED. ALL makes and models. Qualified mechanic. 33 Sinclair Street. D-tf

CABINETS

CABINETS, ALL KINDS. REcreation rooms, display counters, office renovations. Any kind of repairs. Bill Rhodenhiser, 106 Gilbert Street. D20-1m

WOODWORKING

BERT HILES CONSTRUCTION All types of home improvement additions, recreation rooms, cabinets, carpentry Free estimates WO 2-6109 Jy20-tf

LOST

SMALL, WHITE, LEATHER change purse, containing cash. WO 8-8847.

LADY'S BLACK PURSE, CONtains important papers and sum of money. Reward if returned intact. WO 8-6226 between 10 a.m. and 3:30 p.m. D28-2t

AUTOMOTIVE

END
OF
YEAR
Clearance
S-A-L-E
"O-K"
USED
CARS

DRIVE INTO THE COUNTRY AND SAVE $$$

TAKE UP TO 36 MONTHS ON EASY GMAC TERMS

'62 OLDSMOBILE $3,395. 88 4-door Sedan. Power brakes and steering, radio, whitewalls, washers.

'62 CHEVROLET $2,795. Bel-Air, 2-door Hardtop. Powerglide transmission, 6 cylinder engine, Radio. Sold new by us. Sharp ! ! !

'62 PONTIAC .... $2,595. Strato Chief, 4-door Sedan. Radio, Powerglide transmission. Finished in Cordova Brown. Sharp ! ! !

'62 PEUGEOT ... $1,895. Only 12,000 miles. Like new in every way.

'61 CORVAIR .... $1,895. 700 Series, 4-door Sedan. Automatic transmission. Padded dash. One owner. Finished in Black. SHARP!

'60 CHEVROLET $1,995. Bel-Air 2-door Hardtop, 6 cylinder engine. Radio. Finished in Blue with matching interior. One owner. SHARP!

'59 VOLKSWAGEN $995. 2-door deluxe model. One owner. Sharp!

'59 CHEVROLET $1,495. Bel-Air 2-door Sedan, 6 cylinder engine. Finished in Blue. Radio. A good clean car.

'58 OLDSMOBILE $1,495. Super 88, 4-door Sedan. Radio. Power brakes. Finished in Turquoise. A local car. SHARP!

'57 BUICK ...... $1,095. 4-door Special Sedan. Radio. Dynaflow transmission. Finished in 2-tone Green. Very clean.

'57 PONTIAC .... $895. 2-door Hardtop. 6 cylinder engine. Finished in Black. OK Guaranteed.

'57 CHEVROLET $995. 210 Series, 4-door Sedan. 6 cylinder engine. OK Guaranteed.

'56 DODGE .... $595. V-8, 4-door Sedan. OK Guaranteed.

'55 METEOR .... $595. 4-door Station Wagon. Automatic transmission

'55 PONTIAC $695. Deluxe model, 4-door Sedan. OK Guaranteed.

'53 BUICK ...... $295. Dynaflow, 4-door Sedan.

- TRUCKS -

'58 FARGO .... $995. ½-ton Pick-up. Excellent condition.

'57 FORD .... $795. ½-ton Pick-up Newly reconditioned.

'55 International .. $395. Panel.

'52 MERCURY .... $195. 1-ton Pick-up. AS IS.

SEE
JERRY JOHNSON
ELWOOD KERRUISH
CRAIG WATSON
BRUCE McPHERSON
ED SALISBURY

OPEN EVENINGS

GMAC FINANCING

STIRLING
MOTORS
(STIRLING) LTD.
PHONE EX 5-3352
STIRLING
At the OK Sign by the Bridge

REAL ESTATE FOR SALE

WEST SIDE
BUNGALOW

Close to American Optical and Northern Electric. 3-bedroom brick with finished rec room. Situated on a quiet crescent and a finished street.

$500.00 DOWN
$55.00 MONTHLY

2-bedroom bungalow. Finished in carefree aluminum siding. These financial arrangements don't come along too often so don't miss this one.

GERALD
JOYCE
REALTY LIMITED
274 FRONT STREET
PHONE WO 2-5326
OPEN EVENINGS UNTIL 9 P.M.

GORDON
WOODS
REAL ESTATE BROKER
Member of the
Belleville Real Estate Board
158 FRONT STREET
BELLEVILLE
WO 8-6471

YOU'LL LOVE ITS LIVING ADVANTAGES

A perfect fit for the average family, a real buy at $12,900. 3-bedroom clay brick bungalow, situated on a 70-ft. lot. Wood-burning fireplace; separate dining room plus everyday eating area in the kitchen. 4-piece tiled bath. Full basement. Low downpayment. 5% mortgage.

$11,900.

3-bedroom, storey and half with garage. Extra washroom and recreation room in the basement. "L" living-dining room. 1 bedroom on the ground floor. Large expertly landscaped lot. 4½% mortgage carrying for $61.00 monthly including the taxes.

NEED A NEW HOME FOR IMMEDIATE POSSESSION? We have several with low downpayments.

OFFICE: WO 8-6471
OPEN 'TIL 9 P.M.
IF NO ANSWER CALL
GORDON DETLOR — WO 2-4174
GORDON WOODS — WO 2-8217
W. J. MILLER — WO 2-3000

W. J. McCORMICK
REALTY LTD.

WEST HILL
$7,950.00

This bungalow features 20' living room, extra large kitchen with loads of cupboard space, 2 bedrooms, bathroom — oil furnace. Attached garage. This home is spotless throughout. Large landscaped lot — A Real Buy with easy terms that may suit your budget, so call today.

OUTSTANDING VALUE
ONE OF THE
BEST BUYS IN TOWN

$15,650.00. 1,160 square feet of living space centrally located in East Hill. Floor-to-ceiling fireplace, 2 bathrooms, 3 bedrooms, living room, dining room, kitchen with eating area. Complete with storm windows. $1,800.00 down to one N.H.A. mortgage or lower if required.

W. J.
McCormick
REALTY LTD.
89 STATION STREET
WO 2-8397
OPEN UNTIL 9 P.M.

Comfort Engineered
HOMES
BY
Maurice H.
Rollins
Const. Ltd.
HAVE WALLS & ROOFS
25% STRONGER

MARSHALL REAL ESTATE bungalow at $15,200. Call WO 2-8282.

TRI-PLEX SOLID BRICK. HOT water oil heating. $200 monthly income. Low down payment Price $15,800.00. WO 8-5280. D6-tf

MARSHALL REAL ESTATE CAN offer new homes with top value. WO 2-8282.

$17,500.00 HOME ON LANDscaped lot, 140 ft. x 115 ft. Seven rooms. Living room has broadloom, fireplace, thermopane windows. Double garage. City water. Low Township taxes. Apply to Robert B. McCulloch, 278 Front Street. Telephone days WO 8-5676. D7-8-14-15-21-22-28-29

MARSHALL REAL ESTATE AT your service.

MONEY TO LOAN

CASH

We have funds immediately available for first or second mortgages, or we will purchase your present mortgage Confidential personal service Gerald W. Joyce, Mortgage Broker. WO 2-5326. My31-ev-w-f-s-tf

AUCTION SALE

Auction Sale, Saturday, January 5th, at 1 o'clock sharp, Estate of late Murney Simmons, 9th Concession of Thurlow, 3 miles West of Roslin, or 1 mile East of Moira County Road.

HOUSEHOLD EFFECTS: Coldspot 15 cu. ft. deep-freeze (new); Kenmore electric stove (new); Coronado refrigerator (nearly new); Coffield electric washer; 21" television; Coleman oil stove; china cabinet; buffet; library table; dining room table and chairs; easy chairs; bedroom suites; rocking chairs; sewing machine; vacuum cleaner (new); cook stove; box stove; quantity of frozen meat, fruit; cooking utensils; dishes; radio, etc.

FARM MACHINERY: Ferguson tractor; Massey-Ferguson 3-furrow plow (new); Ford 6-ft. combine with motor (A-1 condition); 7-blade, one-way, Cockshutt hay loader; International seed drill; 3-drum steel roller; 1955 Plymouth car; 16-ft. grain auger with ½ h.p. motor; International cream separator; quantity of loose hay; 200 bus. oats; quantity of used steel; anvil; tools; tractor chains; Craftsman power lawn mower (new); rubber tired wagon and rack; spring tooth cultivator; numerous other articles.

BOB SULLIVAN
Auctioneer
Plainfield — Thurlow 36-R-21
D28-J3

NOTICE

BOARD OF BROADCAST GOVERNORS
OTTAWA CANADA

APPLICATION BY QUINTE BROADCASTING COMPANY LIMITED FOR AUTHORITY TO INCREASE THE EFFECTIVE RADIATED POWER OF STATION CJBQ-FM, BELLEVILLE, ONT., AND FOR SEPARATE FM PROGRAMMING.

The Board of Broadcast Governors will hear, at the public hearing opening in Ottawa on January 15, 1963, an application by Quinte Broadcasting Company Limited for authority to increase the effective radiated power of Station CJBQ-FM, Belleville, Ontario, to 17,400 watts, on the assigned frequency of 97.1 Mc/s, omnidirectional antenna, EHAAT 134.5 feet, and to broadcast programs of Station CJBQ-FM separate from those of CJBQ.

Persons wishing to oppose the application must file ten (10) copies of a brief in opposition or a notice of intention to oppose setting out the grounds of the opposition with the Secretary of the Board at 48 Rideau Street, Ottawa, on or before January 4th, 1963.

Persons wishing to inspect briefs submitted with respect to the above application may do so at the offices of the Board at Ottawa by appointment with the Secretary of the Board.

BOARD OF BROADCAST GOVERNORS
OTTAWA.

NOTICE TO CREDITORS AND OTHERS

IN THE ESTATE OF NELLIE BEATRICE FOSTER, Widow, deceased.

All persons having claims against the Estate of the above-named, late of the Township of Huntingdon, in the County of Hastings, who died on or about the 11th day of November A.D. 1962 are required to furnish proof thereof to the undersigned on or before the 8th day of January, A.D., 1963. After the said date the Executrix will distribute the Estate having regard only to claims of which notice has been received.

DATED at Belleville this 6th day of December, A.D., 1962.

SPRAGUE & CAMERON,
Victoria & Grey Trust Building,
P.O. Drawer 700,
Belleville, Ontario.
Solicitors for the Executrix.
D14-21-28

BABY CHICKS

ORDER EARLY FOR GOOD markets. Ames Egg Specialists, high production Reds, Leghorns. High quality broiler chicks available. Bray Chicks, (E. P. Blain) 219 N. Front St., Belleville, WOodland 2-1910. D7-14-21-28

DINING ROOMS

Our new, modern Banquet Room at reasonable rates, available for banquets, sales meetings and special occasions. WO 8-8612. Belmont Restaurant. O18-ev-th-f-s-tf

FRESH FISH

LAKE ONTARIO, LARGE SMELT, dressed Bullheads, dressed White Fish and Pickerel, Bay of Quinte Fisheries. WO 8-8154. Mr23-tf

CLOCK & WATCH REPAIR

HENK BINNEMA, 68 DUNDAS Street East, opposite Coin Wash. Fast service for all kinds of clocks and watches. D14-1m

NOTICE

As required by the Income Tax Act this will advise our customers of prepared mixed formula feeds that it is our intention to make a payment in proportion to patronage in respect of the year ending the 31st day, December 1963, and we hereby holdforth the prospect of patronage payment accordingly.

McCARTHY MILLING COMPANY LTD.

NO
PAPER?
CALL
Checker Taxi
WO 8-6464

IF YOUR ONTARIO INTELLIGENCER HAS NOT BEEN DELIVERED BY 7.00 P.M. (7.30 ON FRIDAYS), CALL WOodland 8-6464 and Checker Taxi will take one to you as soon as possible.

Business Service Directory

ACCOUNTANTS

Accountants
JOHN D. LIEBAU, C.A.
317 Pinnacle Street
Belleville, Ont.
Phone WO 2-3667 2y7-19

GEO. A. WELCH AND COMPANY
Chartered Accountants
173 Church Street — Belleville
WO 8-5846
W. S. Stone, C.A. — Peterboro, Ont.
Dowan - Cornwall - Picton
M1-17

ARCHITECTS

WATSON AND WIRSARD
Architects
218 Front St., Belleville, Ont.
814-3m

BOAT REPAIR AND STORAGE

Outboard Boat Storage
Repairs - Refinishing
Wood - Aluminum - Fiberglass
Outboard Motor Storage
Repairs — Service
Johnson — Evinrude — Gale
Viking — Elto
QUINTE MARINE
WO 8-5846
½ Mile East of Dunbrooke
Telephone: ERIBB 8-6730
(no toll charge)
M19-1y

BUSES

BUS SERVICE TO TRENTON AND AIR STATION
Leave Bus Terminal
Daily Bus Sunday and Holidays
8.55 a.m.
10.55 a.m.
12.05 p.m. Sat. only
2.05 p.m.
3.20 p.m. Sat. only
5.05 p.m.
7.30 p.m.
11.30 p.m. Fri. and Saturday only
Buses Leave Mooman Motor Sales
215 Dundas St. — Phone WO 8-8111
CHARTER BUS SERVICE LTD.
Trenton, Ont. Phone EX 3-3884
J97-1y

CONCRETE

W. DANFORD & SON
All Types of Concrete Work
Block Cement Work
Residential and Industrial Repairs
Cement Floors
Concrete Mixing
Trenching and Back Filling
Phone WO 8-6652
D5-1y

FARM AND GARDEN

Dead Stock Service
BURGESS FARMS
Peterborough
A New Dead Stock Service in Memory of Dear Departed Pets and Animals
Prompt Collection and Disposal
Call Long Distance Zenith 6-4300
(no toll charge)
License No. 1178 M256-1y

FLOORS AND WALLS

PIDOTTI - PARISI LTD.
Tile and Terrazzo Contractors
Glazed and Ceramic Floor and Wall Tile
Terrazzo Floors — Guaranteed
Marble Floors and Partitions
Terrazzo Repairs — Specialty
Phone WO 8-7523 or WO 8-2695
L. Metro — President — WO 8-2695
A42-tfc

FLOOR FINISHING

EARL DARRAH
Dial WO 8-3618 — 10 Bridge St. East
Sanding Machines and Floor Polishers for Rent
Expert Installation on Mastic
Rubber Tile and Asphalt Tiles
Free Estimates — M794-1y

INSULATION

Now is The Time to Insulate Your Home
Enjoy Year-Round Comfort and Greater Economy
Free Estimates — Lower Cost
SMALLMAN & SONS
263 Willow Street, Peterborough
Elsewood 8-2373
"25 Years of Insulation Service in Eastern Ontario"
M795-1y

LAUNDRY COIN OPERATED

WESTINGHOUSE LAUNDROMAT
Speedy
Laundromat
Ltd.
80 Station Street
Cannifton Road
M916-tfn

MIMEOGRAPHING RUBBER STAMPS

THE JAMES TEXT LIMITED
Fast, efficient service for all your needs. Reports, Circular Letters, Statements, Price Lists, Questionnaires, etc. One day service on all types of Printing, Mimeographing, Rubber Stamps and Supplies.
J42-1y

MUSIC

Music Schools
Private Instruction for Juvenile Accordion
Representing Hohner
Also Lessons for
Guitar, Sax, Trumpet,
Clarinet, Drums, Etc.
CHARLIE LAMMEN
Musical Supplies
394 Front Street, Belleville
WO 2-5378 M715-1y

PLUMBING & HEATING

CHAPMAN
PLUMBING & HEATING
70 North Park Gardens
Phone WO 2-5444
Plumbing and Heating
Domestic and Commercial
Installations

RENTALS

Typewriter and Adding Machine
Rentals
UNDERWOOD LIMITED
10 Bridge Street East
WO 8-2402
Special Student Rates 814-3m

REPAIRS

General Repairs and Remodelling
Kitchens
Cabinets Work
Frank Wood
WO 8-5605 M16-3m

RUG AND UPHOLSTERY CLEANERS

WOODHEAD DURACLEAN
Rug and Upholstery Cleaning
Carpet Laying and Repairing
— Free Estimates —
Call WO 8-3535
Rug and Upholstery Cleaning
Carpet Laying and Repairing
— Free Estimates —
A9.10-60-tf

RUBBER STAMPS

All Kinds of Rubber Stamps
Made to Order
Self Inking Stamps
Metal Seals
Name Stamps Available as
O'CEDAR SELF INKING
115 Front Street
WO 8-6644
Corner Front and
THE JAMES TEXT LTD.
178-180 Front Street

SCAFFOLDING

Safety Steel Scaffolds
Large Stock on Hand
Quick Delivery Anywhere
FOLEY SUPPLY COMPANY
80 Bridge Road
WO 8-4766 814-3m

SERVICE STATIONS

TEXACO SERVICE STATION
Cor. Dundas and Coleman
WO 8-6161
Open Every Night & Every Sunday
Licorice Products — Diesel
Fuel — Gasoline
Tuffflex Lubrication
Custom Snow Plowing
Clifton Products
Personalized Service
Guaranteed Workmanship
Jul6-1y

SERVICES

CLARE WINDOW CLEANERS
Floors and Windows
Phone WO 8-6161
33 Holloway Street — WO 2-4668
Rear 33 Holloway Street — WO 8-6161
D19-1y

Interior Painting, Decorating
Free Estimates
Phone WO 8-6333
H. EATON M13-3m

MALCOLM BROS. FLOOR AND WINDOW MAINTENANCE
cleaning. WO 8-6726 WO 8-5876 J6-1y

SNOW PLOWING

Parking Lots and Driveways
Snow Plowing or Removal
Contract
EVANS BROS.
WO 8-8117 D19-1y

TAILORING

BENNETT & SON
278 Front Street
(above Dawn Dress Shoppe)
WO 2-9416
(formerly situated at 7½ Toy Tailors) O18-3m

TV SERVICE

If You Want the Right Job
at the Right Price
Call
A. & R. RADIO & TV SERVICE
at WO 2-9111 or WO 2-3211
for Prompt Reliable Service on all TV and Aerial Work.
O10-3m

TV Antenna Installation and Repair
Expert Repair Service on All Sets
Workmanship Guaranteed
GIROUX TV SERVICE
268 Coleman St. WO 2-9478
Belleville M16-tfn

TYPEWRITER REPAIRS AND RENTALS

THE JAMES TEXT LTD.
Prompt service on all makes of all
Typewriters — Adding Machines
for Rent.
178-180 Front St. — Phone WO 8-6772
Aug-60-tf

WATER SERVICE

SCOTT'S (PUMPING SERVICE)
WO 2-8176 or WO 8-9067, 500 and 1,000 gallons delivered
S3-3m

WELL DRILLING

GEORGE H. CHALK
R.R. 6 — Napanee
Wells for Home, Farm and Industry
For Prices and Terms
Call Napanee 2-5218 M16-1y

Marmora

MARMORA — Mr. and Mrs. Eugene spent the weekend and Christmas with their daughter and family, Mr. and Mrs. Rick and Scanlon.

Miss Roseanne Meehan, of Stoney Creek, is spending the holidays with her parents, Mr. and Mrs. Wm. Meehan.

Mrs. R. Sandiford is spending the weekend with her son and wife, Mr. and Mrs. James Marsh, in Belleville.

Mr. and Mrs. T. M. Green and family, also Mr. and Mrs. J. R. Sandiford spent Christmas Day with Mr. and Mrs. L. K. Green and Ralph.

Mr. and Mrs. Neal and Jo Anne Bertrand, students at Queen's University, are holidaying at their home here for the holidays.

Mr. and Mrs. T. Somes and family spent the weekend with Mrs. Somes' parents, Mr. and Mrs. William Aunger.

Frank Marett at Carleton College, Ottawa, is home for the holidays.

Mr. and Mrs. Glenn Reid of Ottawa; Mr. and Mrs. Jim Batman, of Deep River; Mr. and Mrs. Norman Reid, of Peterborough, spent Christmas with Mr. and Mrs. Thomas Batman and Dan.

Mr. and Mrs. Lloyd Eady spent the weekend and Christmas with relatives in Long Branch.

Mr. and Mrs. Thomas Hannah are visiting relatives in Toronto.

Mr. and Mrs. D. F. Marett and family enjoyed a family dinner at the home of Mrs. Marett's brother, Mr. and Mrs. J. A. Davern, Peterborough.

Mr. and Mrs. Thomas Morley and family, Mr. and Mrs. Leslie Phillip, of Havelock, also Mr. and Mrs. Fred Wood and family spent Christmas with Mrs. Lewis Phillips.

Mr. and Mrs. Jim Walker and sons, Mr. and Mrs. Murray Walker and family, of Marmora, and Mr. and Mrs. Walter, of Port Credit, spent Christmas with the Rev. and Mrs. Ken Snider, and family, at Deseronto.

A. Walker will spend the holiday with her sons, here.

guests of their parents, Mr. and Mrs. Nelson Stapley at Stirling, on Boxing Day.

Mr. and Mrs. Ellis Jones were Christmas dinner guests along with his mother, Mrs. G. W. Jones at the home of his sister and husband, Mr. and Mrs. Jim Palmer, at Stirling.

Mr. and Mrs. Cecil Finch and boys spent Christmas Day with his mother, Mrs. Mabel Beggs, in Campbellford.

Mrs. Lilley Anderson and son Lorne spent Christmas Day with her sister and husband, Mr. and Mrs. Albert Holland and Stewart in Havelock.

Mr. and Mrs. Ernest Irwin entertained their family, Mr. and Mrs. Tom Wallace, Judy and Sue, of Peterborough; Mr. and Mrs. Elwood Irwin, Campbellford and Mr. and Mrs. Claire Irwin and children of Bridgenorth.

Mr. and Mrs. Will Rutherford spent Christmas Day with their daughter and husband, Mr. and Mrs. Tom Riley and Brett, in Cobourg.

Mr. and Mrs. Walter Reid and George were Christmas Day guests of her mother and sister, Mrs. Gertrude Dobbie and Blanche in Campbellford.

Mr. and Mrs. Lindsay Finch and son entertained to dinner on Christmas Day; his sisters, Mrs. Malyn Jones, her husband and son Alfred and Mrs. Carl Reid, her husband, Fenton and David of Petherkin's Corners.

William Morton and Bob, Mr. and Mrs. Glen Morton, Alan and Craig; Mr. and Mrs. Doug Morton and daughter Debbie; Mr. and Mrs. Jack Morton and family, Foxboro; Mr. and Mrs. Stephens, Dale and Lou, of Palermo and Mr. and Mrs. Wm. Morton and Rickey, were guests of a family Christmas dinner at the Odd Fellows' Hall, Stirling, guests of Mr. and Mrs. Alan Fargey and Jacolyn.

Deseronto

DESERONTO — Mr. and Mrs. Earl Crouter, of Toronto, spent Christmas with her mother, Mrs. Carrie Brant and family.

Mr. and Mrs. Arthur Pennell spent Christmas Day with son and daughter-in-law, Mr. and Mrs. Robert Pennell and family, Shannonville.

Mr. and Mrs. James Beyette, of Guelph, spent the holiday with relatives here.

Messrs. Alex and Bill Lavertue, spent Christmas with their sister and brother-in-law, Mr. and Mrs. Norbert Sherman and family.

Mr. Joe Lavertue spent Christmas with Mr. and Mrs. Floyd Mets, and Miss Sally Marlin.

Mr. Jack McNamara, of Cataract, is spending the holiday with his father and parents, Mr. and Mrs. Don McNamara.

LAC and Mrs. Robert Brant and guest of Montreal, spent Christmas with their parents here in town.

Mr. Carl Lipof of Belleville Rd., spent Christmas with his sister and brother-in-law, Mr. and Mrs. Robert Bowen.

Mr. and Mrs. C. O'Reilly and Stephen, of Toronto, spent Christmas with her parents Mr. and Mrs. James McVicker.

Mr. and Mrs. Charles Griffin spent Christmas with her sister and brother-in-law, Mr. and Mrs. Blake Moore and family.

Mr. and Mrs. Anson Lord and family spent Christmas with their daughter and son-in-law, Mr. and Mrs. John Gartland and family of Frankford.

Mr. and Mrs. Bud Brennan spent the holiday with her sister and brother-in-law, Mr. and Mrs. Bert Gartland and family of Frankford.

Mr. R. J. Howorth, of Montreal, spent Christmas with his sister and brothers-in-law, Mr. and Mrs. Leo Palmer and Leonard.

Mrs. Florence Bolio, of Kingston, spent Christmas with her sister, Miss Elena Thorpe.

Mrs. J. B. Roach also Misses Mary and Milly Roach spent Christmas with Mr. and Mrs. E. Roach.

Miss Annie Waite, of Montreal, spent the holiday with Mr. and Mrs. Leo Palmer and family.

Mr. and Mrs. Allen Masters and family, Cpl. and Mrs. Doug Lyon and family, all of Trenton, Cpl. and Mrs. Robert Cochrane and family of Clinton, spent Christmas with their parents, Mr. and Mrs. W. C. Cochrane.

Mrs. Reg. Wessman is visiting with her daughter and son-in-law, Mr. and Mrs. William Meddick and family, of New Jersey.

Mr. and Mrs. Gerald Pearson, of Ottawa, visited with her parents, Mr. and Mrs. Luther Gay.

Mr. and Mrs. R. Harris and family of Kingston, were called here by the death of her mother, Mrs. Charles Beyette.

Mr. and Mrs. M. Mooney of Ottawa, spent the holiday with Mr. and Mrs. W. C. Cochrane.

Miss Lulu Green spent Christmas Day with her sister and brother-in-law, Mr. and Mrs. Gordon Green and family.

Mr. and Mrs. Sid Brown spent Christmas with their son and daughter-in-law, Mr. and Mrs. Robert Brown and family of Kingston.

Mr. George Wishart spent a few days with relatives in Toronto.

Mr. and Mrs. Glen Maracle, of Montreal, spent Christmas with her parents, Mr. and Mrs. Earl Green and family.

Miss Lorraine Herman, of Toronto, visited with her parents, Mr. and Mrs. Ray Herman and family.

Mr. and Mrs. Simon Pringle, of London, visited with their daughter and son-in-law, Mr. and Mrs. Leon Topping and family.

Mr. and Mrs. Roy Acres and family, of Belleville, Mr. and Mrs.' Grant Venton and family spent Christmas with their parents, Mr. and Mrs. Mac Hill and family.

Mr. and Mrs. M. Witowski spent Christmas with friends in Oshawa.

Mrs. Frank Tyrrell spent Christmas with her son and daughter-in-law, Mr. and Mrs. Arthur Ostario.

Mrs. Charles Dorin spent Christmas with friends at Arnprior, Ontario.

Mr. and Mrs. Eddie McKeon and family, of Toronto, visited with her sister and brother-in-law, Mr. and Mrs. Ernie Dorey.

Mr. and Mrs. William Hawley and children, Scarborough, are Mrs. Hawley's parents, Mr. and Mrs. Ross Rendell.

Mr. and Mrs. Ross Rendell spent Christmas with their daughter and son-in-law, Mr. and Mrs. Walter Elliott and family, of Kingston.

Mr. and Mrs. Ernie Dorey, Mr. and Mrs. Doug Parks, also Mrs. James Francis and family spent Christmas with Mr. and Mrs. Donald Lauren and family, of Corbyville.

DISCUSS ARMS AID

WASHINGTON (AP)—Indian Ambassador B. K. Nehru conferred with State Secretary Rusk Thursday on U.S. military assistance to the Indian armed forces. The Indian diplomat said he will leave Jan. 6 for a 10-day meeting with Prime Minister Nehru, his cousin, and Indian defence officials.

ANSWERS FROM PAGE 15

Rylstone

RYLSTONE — Mr. and Mrs. Ralph Heath entertained his parents, Mr. and Mrs. Verney Heath, Ridge Road, Stirling, Mr. and Mrs. Clifford Heath and family, Stirling, and Mr. and Mrs. Everett Heath, Bonarlaw, to supper on Wednesday night.

December 19th in honor of the 40th wedding anniversary of Mr. and Mrs. Vernie Heath. Mrs. Heath was the former Nellie Hall, daughter of Mr. T. A. Hall of Brandon and the late Mrs. Hall. "Verney" is the youngest son of the late Mr. and Mrs. Charlie Heath.

Mr. John Stewart spent Christmas week with his daughter, Mrs. Bill Donaldson, her husband and Susan in Peterborough.

Mr. and Mrs. Fred Petherick celebrated Christmas Day with their daughter, Mrs. Roly Jackson, Bonarlaw and Danise at Springbrook. Other members of their family attending were: Mr. and Mrs. Bill Trills, Tony, Harry, Kim and Rene, English Line; Mr. and Mrs. Roy Petherick and family, Melville; Mr. and Mrs. Doug Bedore, Debbie, Dale and Darlene, Campbellford; and Mr. and Mrs. Wally Jackson, Allison and Valerie, Oshawa, and Mrs. Minnie Morton, Rylstone.

Mr. and Mrs. Dick Morton entertained their family to Christmas dinner on Tuesday evening. Those present were: Mr. and Mrs. Bob Runnalls, Chris and Steve of Harold; Mr. and Mrs. Ralph Thompson, Helen-Anne and Larry, of Springbrook, Jim and Debbie.

Mr. and Mrs. Ralph Heath, Don and Carol had Christmas dinner at their home in the former's parents, Mr. and Mrs. Verney Heath at Stirling and in the evening with Mrs. Heath's mother, Mrs. Estella Gibson and Blanche in Campbellford.

Anne Reid, student at Queen's University, Kingston is enjoying her Christmas vacation at the home of her parents, Percy Reid, Anne and Ted enjoyed Christmas with their parents, Mr. and Mrs. Elvin Pollock of Menie and Mr. and Mrs. Ray Pollock and family, Burnbrae to Christmas dinner on Sunday evening.

Mr. and Mrs. Thomas McKeown and Agnes; Mr. and Mrs. Wilfred Spencer; Mrs. Bert Spencer and Springbrook; Mrs. Cora Reid; Mr. and Mrs. Ralph Stapley and Mr. and Mrs. Walter Stapley, all of Orrville Glenowen—Filer wedding in Hamilton on Saturday.

Mr. and Mrs. Ray Stewart, Glen and Marilyn were entertained to Christmas dinner by Mrs. Stewart's husband, Mr. and Mrs. Alex Stewart and Gary, in Campbellford.

Mr. and Mrs. Harry Mumby and daughters and Earl Mumby were Christmas dinner guests of her mother, Mrs. Beatrice Young in Marmora.

Mrs. Cora Reid entertained Belleville, Miss Cora Reid, Belleville; her son Bob, his wife and family and her daughter, Mrs. Harold Stapley, her husband and grandchildren, Debra and Helen, to Christmas Day.

Mr. and Mrs. Elden Anderson, Wayne and David, spent Christmas Day with her mother, Mrs. Mary Mennie and other members of the family at Havelock.

Mr. and Mrs. Wilfred Spencer entertained their family on Christmas Day. Those present were: Mr. and Mrs. Clarence Thomson and family; Mr. and Mrs. Bob Spencer, Lynne, Sue, Randy and Rodney; Mr. and Mrs. Jack Spencer, Johnny, Doug, Philip and Mark; Mr. and Mrs. Doug Dooher, Debbie, Dannie and Christy, Campbellford; Fred, Patsy and Sherry, at home.

Mr. and Mrs. Thomas McKeown, Paul and Agnes were Christmas Day guests of her sister, Mrs. Una Spencer and her family, at Mount Pleasant.

Mr. and Mrs. Harold Stapley, Lenora and Helen and Mr. and Mrs. Bob Reid and family were

6th Tyendinaga

6TH TYENDINAGA — Mr. and Mrs. Arnold Ellis called on Mr. and Mrs. Charlie Treverton, on Thursday evening.

Christmas Sunday guests of Mr. and Mrs. Alton Goodman were: Mr. and Mrs. Douglas Mumby and family of Belleville; Mr. and Mrs. Lee Goodman of Portage la Prairie, Manitoba, and Mr. and Mrs. Jim Goodman and family, of Concession.

Mr. and Mr. Arthur Baldrick had Christmas dinner with Mrs. J. Reynolds of Carrol.

Christmas Sunday guests of Mr. and Mrs. Lorne McKenzie were: Mr. and Mrs. Douglas Mumby and family of Belleville, and Mr. and Mrs. Garry McKenzie and girls, of Frankford.

Mr. and Mrs. Harold Treverton and girls; Mr. and Mrs. Charlie Treverton and Clara, spent Sunday with Mrs. F. Treverton, Belleville.

Mr. and Mrs. Alton Goodman and family called on Mr. and Mrs. Harold Gray and family and Mr. and Mrs. Henry Gray on Tuesday afternoon.

Mr. and Mrs. Harold Treverton and girls Joy and Iris had supper with her mother, Mrs. C. Parks, and family, Picton.

The Misses Jackie and Emerson of Centenary, are spending some holidays at the Goodman home.

Mr. and Mrs. Harold Treverton and girls and Mr. and Mrs. Charlie Treverton and Clara, had Christmas dinner with Mr. and Mrs. Jack Emerson and family of Centenary.

Mr. Benton Goodman of Milford had Christmas dinner with Mr. and Mrs. Alton Goodman and family. Mrs. C. Goodman of Belleville spent Christmas a few days at the same home.

Mr. and Mrs. Arthur Baldrick called on Mr. and Mrs. Ernest Wannamaker and family, Wednesday evening.

Mr. and Mrs. Jack Emerson and Ann were the following: Mr. and Mrs. Jack Emerson and children, Centenary; Mr. and Mrs. Fred Wannamaker and family, Miss Marguerite Lancaster, of Plainfield and Mr. and Mrs. Ray Goodman and family of Consecon.

Mr. and Mrs. Roy Boldrick and Eileen had Christmas dinner with Mr. and Mrs. Earl Boldrick and boys, of Belleville.

Mr. and Mrs. Roy Boldrick called on Mr. and Mrs. Charlie Treverton on Friday evening.

Mrs. C. Goodman spent Monday afternoon with Mrs. C. Treverton.

Christmas night supper guests of Mr. and Mrs. Earl Boldrick were Mr. and Mrs. Roy Boldrick and Eileen; Mr. and Mrs. Glenn Elliott and girls, West Huntingdon; Mrs. Ralph Dudgeon, Mr. and Mrs. Russell Boldrick and Mr. and Mrs. Alec Dudgeon and boys, Mr. and Mrs. Lorne Goodman and John, all of Belleville; Mr. and Mrs. Ernie Harrison and Harry Rickard of Wooler and Mr. and Mrs. Gordon Boldrick.

Mrs. Lorne McKenzie and boys had Christmas night supper with Mr. and Mrs. Alec Dudgeon, Mrs. C. Bradshaw and Norma, in Belleville.

Bible school attended the Christmas concert in the school on Tuesday evening and everyone enjoyed the wonderful program put on by Miss Moorcroft and her pupils. Santa arrived later with gifts for the children.

Ivanhoe

IVANHOE — Mr. and Mrs. William Rollins, Mr. and Mrs. Leroy Rollins, Mr. and Mrs. Leroy Rollins, Miss Judy Rollins, were Christmas Eve supper guests of Mr. and Mrs. Reg. Workman, West Huntingdon.

Miss Bonnie Rollins is spending the holidays with Mr. and Mrs. Elymer Rollins.

Mr. and Mrs. Earl Benson spent Christmas with Mr. and Mrs. Max Watt, Belleville.

Mr. and Mrs. Ivan Saline and children spent Christmas with Mr. and Mrs. Dalgleish, Bloomfield.

Recent guests at the home of Mr. and Mrs. Charles Martin were Mr. and Mrs. Joseph O'Neil, Mr. and Mrs. Joseph Martin and Mr. Violet Harvey, all of Toronto.

Miss Gwen Holden of Cataraqui is visiting Mr. and Mrs. Walton Reid.

Mr. and Mrs. Harold Reid and Myrtle spent Christmas Sunday with Mr. and Mrs. W. J. Reid and children of Consecon.

Miss Bestie Fleming was a Christmas dinner guest of Mr. and Mrs. Kenneth Nicol, Marysville.

Mrs. Anna McMaster and David McMaster were Christmas dinner guests of Mr. and Mrs. Harold Rowe, in Belleville.

Mr. and Mrs. S. D. Prest spent Christmas with Mr. and Mrs. Grant Brett, of Marysville.

Mr. and Mrs. Douglas Walker were with Mrs. Bernie Walker, Eldorado.

Mr. and Mrs. Gerald Kerby and family were with Mr. and Mrs. Frank Farrell, of Marbank.

Mr. John Douglas Sr., was with Mr. and Mrs. Don Douglas, Belleville.

Mr. and Mrs. John Stephens and family were with Mr. and Mrs. Ross Lain, of Stirling.

Mr. Thomas E. Fleming, Mr. and Mrs. John Fleming and Mrs. Jean Croft, spent Christmas Day and were over-night guests of CPL. and Mrs. George Fleming, of Toronto.

Mr. and Mrs. Leroy Rollins and Miss Judy Rollins were with Mr. and Mrs. Joseph Rollins, of Thomasburg.

Mr. Arthur Hagerman was with Mr. and Mrs. Harry Vandervoort.

Mr. and Mrs. Stuart Cooney and children were with Mr. and Mrs. James Donahue, Madoc.

Mr. and Mrs. Thomas Fleming were with Mr. and Mrs. Charlie Peele, at Foxboro.

Mrs. Anna Smith is a patient in the General Hospital, Belleville.

Miss Linda Lain, of Stirling, is visiting Mr. and Mrs. John Stephens.

Mr. and Mrs. Wayne Shaw spent Christmas Day with former guests of Mr. and Mrs. Gordon Mitts, Stirling.

Mrs. William Shaw, Mr. and Mrs. Milton Shaw, Mr. and Mrs. Wayne Shaw were Boxing Day guests of Mr. and Mrs. Frank Wager, of Picton.

Mr. and Mrs. W. Ewald visited children, of London, are visiting Mr. and Mrs. Stanley Prest.

Mr. and Mrs. Milton Reid and family spent Christmas Day with Mr. and Mrs. Earl Smith, of Bloomfield.

Kenneth Reid is spending the Christmas holidays with Mr. and Mrs. Herman Holden, Carrying.

Mr. and Mrs. William Harvey and sons, Trenton, visited Mr. and Mrs. Percy Cooney on Boxing Day.

Mr. and Mrs. Wayne Reid and children were Christmas Day supper guests of Mr. and Mrs. Chappelle of Foxboro.

Mr. and Mrs. Murray Reid, Miss Linda Reid, Mr. Lloyd Reid, Mr. Wm. Walsh and Heather, of Belleville, spent Christmas with Mr. and Mrs. John Courtney, Harold.

Miss Nancy Rowe is visiting at the home of Mrs. Anna McMaster.

Miss Karen Bray, of Toronto, is spending the holiday at her home here.

Mr. Carl Huff is spending the holiday in Ottawa.

Mr. and Mrs. Charles Irvine and family spent Christmas with Mr. and Mrs. Gerald Irvine, Hallowell.

Mrs. Emma Rowe and Mr. Wayne Rowe spent Christmas with Mr. and Mrs. Scott Balm, Belleville.

Christmas Day guests of Mr. and Mrs. Robert Spencer were: Mr. and Mrs. Bev. Nichols and children, Napanee; Mr. and Mrs. Gerald Spencer and children, Eldorado.

Mr. and Mrs. Elmer Wood spent Christmas with Mr. and Mrs. Doug Downey, Kingston.

Mr. Pete McFadden, of Toronto, spent Sunday and Monday with parents, Mr. and Mrs. Don McFadden.

Mrs. Kathleen Douglas, Mrs. Sheila Douglas and Mr. Sylvanus Patterson, were Christmas Day guests of Mr. and Mrs. Merle Douglas, Belleville.

Carl Collins, of Belleville, spent Christmas and Boxing Day with Mr. and Mrs. William Francis.

Mr. and Mrs. Alex Rushlow and Teddy, Belleville; Mr. and Mrs. Cecil Storrings and family, Delora, were Christmas guests of Mr. and Mrs. Ted Lee.

Mrs. Jessie Cooney, Miss Elaine Wickens, Toronto, and Mr. Roland Young, also of Toronto spent Christmas with Mr. and Mrs. John Wickens, Jr.

Mr. and Mrs. Billy Wickens and children, Belleville, spent Christmas with Mr. and Mrs. Charles Wickens.

Mr. and Mrs. William Smith, Kingston, and Mrs. John Smith, and Miss Beverly Anne Smith were Christmas guests of Mr. and Mrs. Hugh MacMillan and Mr. and Mrs. Malcolm MacMillan.

Jim Stephens of Petawawa, spent Christmas with Mr. and Mrs. A. Chapman.

Christmas guests at the home of Mr. and Mrs. George Wood were: Mrs. A. Wood, Mr. William Wright, Harold, Ada and Mrs. William Warren, Harrowsmith; Miss Judy Wood, Toronto, and Mr. Jack Wood, Belleville.

Guests in the home of Mr. and Mrs. Harry Benson for Christmas were: Mr. and Mrs. Joseph Benson; Miss Myrna Benson, Napanee, and Mr. and Mrs. Frank Ashley.

Guests for Christmas at the home of Mr. and Mrs. Reg. Haggerty were: Mr. and Mrs. Norman Sanguins, also children; Falconbridge; Mr. and Mrs. Carl Blakely and David, Peterborough.

Mr. and Mrs. Percy Cooney had as Christmas guests, Mr. and Mrs. Fred Meeks, Fred, Danny and Pamela, of Belleville.

Guests of Mr. and Mrs. Milton Shaw for Christmas were: Mr. and Mrs. Roy Thrasher, of Mt. Pleasant; Mrs. William Shaw; Mr. and Mrs. F. Mitchell, Frankie and Linda, Belleville.

Christmas guests of Miss Bessie Fleming were Mr. and Mrs. David Fleming, Madoc.

Mr. and Mrs. John Hutt, Peterborough and Mrs. Larry Mitts, Marmora; were Christmas guests of Mr. and Mrs. Clifford Mitts.

Mr. and Mrs. Jim Stobhard of Ottawa spent Christmas with Mr. and Mrs. Harold Stobhard.

Mr. and Mrs. Ype Folkertsma and children, of Fuvelen were Yuletide guests of Mr. and Mrs. Banke Folkertsma.

Mr. and Mrs. Garnett Hobbs, of Toronto, Mrs. Marilyn Rowe, Hoards, also Mr. and Mrs. Harold Sararas, were Christmas guests of Mr. and Mrs. Joseph Sararas.

Christmas guests of Mr. and Mrs. Alex Cameron were Mr. and Mrs. Chris Cameron, and Patsy, of Stirling.

Mr. and Mrs. Ben Reid, and Mr Ronald Derbyshire, of Hamilton were Christmas guests of Mr. and Mrs. Ross Derbyshire.

Mr. and Mrs Wayne Reid, and Cindy, also Mr. and Mrs. Pat Lough, Billy and Jimmy, Ridgeway; Mr. and Mrs. Clare Hagerman and Douglas; Mr. and Mrs. Harold Parr, and Mrs. and Paul, of Selby; Mr. and Mrs. Harold Reid, and children, of Deseronto spent Christmas with Mr. Clarence Reid.

"See, it's not just a toy. You can get quite accurate with one of them."

2nd SIDNEY

Harder's S.S. Names 1963 Trustees

2ND SIDNEY Harder's school held its annual meeting on Wednesday morning. The attendance was very good. The trustees for 1963 will be Alva Dunn; John Howe; and Frank Reid.

Mrs. J. Howe was chairman and Mrs. Alva Dunn was secretary.

The first trustees meeting will be held on Wednesday evening at the school.

Air Transport Command Holds Varied Operations During Record Year 1962

RCAF Release

When a Yukon turboprop transport of 437 "Husky" Squadron completed the longest non-stop flight in RCAF history during the closing days of 1961, it served as a portent of Air Transport Command's activities in 1962.

With the new year, the Yukon went into operational use on a scheduled basis when it began regular passenger and cargo flights to Europe in support of the Canadian Armed Forces in Europe.

The RCAF's No. 1 Fighter Wing at Marville, France, serves as the European terminus for 437 Squadron's transAtlantic flights, and the squadron completes three return flights a week.

Once a month a Yukon stages through the United Nations airfield at Pisa, Italy, to Leopoldville in the Congo.

SUPPORT ARMY EXERCISES

The three major exercises of 1962 were Cut, Great Bear, and Exsor I. During these three exercises, ATC aircraft airdropped 5,442 paratroopers, 20,000 pounds of equipment, airlifted 2,045 troops and ale landed more than 500,000 pounds of material.

Canadian Army paratroopers are also dropped from RCAF Air Transport Command aircraft on "continuation" training. During 1962, over 3,500 army paratroopers were airdropped from ATC aircraft.

CANSO CEREMONY

On April 18th at a colorful ceremony at RCAF Station Downsview, the last Canso amphibian of the RCAF flew into retirement. On hand for the ceremony were former members of the RCAF flew boat reconnaissance Squadron which, during World War II, was awarded 13 Distinguished Flying Crosses, one Air Force Cross, three Distinguished Flying Medals and 21 Mentions-in-Despatches and, most important, the first Victoria Cross awarded to the RCAF during World War II.

During post-war years, the Canso was used in the RCAF primarily in a search and rescue role. Today, the CSR110 Albatross triphibian has taken over from the Canso at Search and Rescue units from coast to coast.

On June 4th and 5th, the Yukon was in the news once again. A 437 "Husky" Squadron Yukon flew non-stop 5,640 statute miles from Vancouver, covering all ten Provinces and the two Territories of the Dominion before landing with a load of cargo and passengers at Rome Air Base, Frosinone. Captain of the aircraft was Squadron Leader C. R. "Bob" Simmons of Amherst, N.S., and Moncton, N.B. Operations Commander was Group Captain D. J. Williams.

In contrast with the 14½ hour Yukon air journey, the first RCAF cross-Canada flight took place in 1920 when six DH9 biplanes, flying in relays, took 45 flying hours to cross the Dominion from Halifax to Vancouver.

RECORDS ESTABLISHED

Highlight of Air Force Day at RCAF Stn. Trenton, Ont., in late June was the long distance endurance record established by a 437 Squadron Yukon.

From Ottawa the Yukon flew the 3,000 miles and returned south to land at North Bay, Ont. Complete airborne flight time was 23 hours and 15 minutes — a world record for turboprop transports.

In August, 435 "Chinthe" Squadron established a new record for RCAF airlifts when two Hercules turboprop transports of that Squadron airlifted three and three-quarter stillions pounds of cargo in 113 flights from Thule Air Force Base, Greenland, Alert near the North Pole. The aircraft made a flight every three hours for two weeks working with only one break — a twelve-hour delay when high winds grounded all aircraft at Thule.

Two Hercules transports airlifted two amphibious Otters and their crews to Biak, West New Guinea, from Trenton via California, Honolulu and Wake Island. The Otters will operate as part of the United Nations force sent in that troubled land until early 1963 when the UN force is scheduled to disband.

The Otter force has since been re-supplied by another two Hercules which made the trans-Pacific run as part of the annual re-supply of the Canadian Contingent to the International Truce Supervisory Commission in Saigon, Indo-China, in early December.

In the Middle East, men of Air Transport Command serving with 115 Air Transport Unit attached to the United Nations Emergency Force guarding the Egyptian-Israeli frontier look forward to the weekly visits of the ageless North Star transports.

In the Congo, Canadian servicemen with the United Nations are supported by 437 Squadron Yukons.

Both the Yukons and the North Stars operate from Pisa, Italy, the Italian Air Force base which serves as the European terminus for United Nations support flights.

While on the subject of North Stars, it is only fitting to mention the disbandment of 426 "Thunderbird" Squadron on August 31st.

From the Yukon Territory to Santiago, Chile, from the Azores to Alsace, and from Honolulu to Hong Kong, the Roundel of the RCAF has become familiar to all with the 426 Squadron North Star.

The disbandment of the "Thunderbirds" at this date vividly portrays the end of an era, the great turboprop powered aircraft with greater speed and load-carrying capacity have relieved the slower piston-engined aircraft of most Air Transport Command operations.

On September 4th a Yukon, piloted by Squadron Leader R. D. Rusch, flew from B.C. carrying medical supplies, blankets, clothing and Red Cross personnel and supplies, left Walton Airport near Toronto for Tehran, Iran. The 6,500-mile journey to the earthquake ravaged country took 21 hours.

The load-carrying capability of the Boeing Bomber type of 435 "Chinthe" Squadron was put to the test once again on September 17th when a RCAF CF-104 Starfighters to Europe ferry flight.

The single-engine, supersonic jet fighters were dismantled and packed into the cargo hold of the Hercules for the trans-Atlantic flight, which started at the Canadair plant at Cartierville, P.Q., and ended at No. 3 Fighter Wing, Zweibrucken, Germany. The operation could be completed in 1963—in the meantime, the Hercules were busy on other important operations as well.

Eighty simulated patients, both ambulatory and stretcher, were loaded aboard a 437 Squadron Yukon at Trenton on October 13th for a return trip flight to Edmonton.

The exercise, designed to test the Yukon in the role of an "air ambulance," was under the direction of Medical Officer Flight Lieutenant S. A. Khan of ATC Headquarters. Members of the Royal Canadian Navy accompanied the flight as observers.

GOLDEN HAWKS

The new addition to the ATC fold occurred on November 8th when the famed Golden Hawks left their new home at the RCAF Station Trenton, Ont. Previously stationed at Summerside, N.B., during the winter months, the Hawks were moved to Trenton to put them under "striking" distance of the major number of towns and cities where they put on their renowned aerobatic demonstrations in the summer.

The new base of operations also aided the men of the flying team to make use of the overhaul and repair facilities of No. 2 Repair Depot, also at Trenton.

Although operationally under the control of Air Transport Command, the Golden Hawks are provided with administration and supply support by Air Transport Command.

Everything from kit boxes to kiddies was airlifted by 437 "Husky" Squadron Yukons from Trenton, Ont., to Dusseldorf, Germany, in the rotation of the Canadian Infantry Brigade Group in Europe. The First Battalion of the Royal Canadian Regiment and dependents replaced their comparison in the Canadian Guards at Soest, Germany. The rotation began on November 20th and will be completed in February 1963.

Marking "finis" to the year's activities of Air Transport Command was Operation Santa Claus. The annual re-supply and Christmas mail to remote Arctic outposts was carried out by one C130B Hercules of 435 "Chinthe" Squadron. Both the Central and Eastern Arctic were re-supplied by the one aircraft. In past year, Operation Santa Claus involved the use of two C119 Flying Boxcars.

Latta

LATTA — Mr. and Mrs. Arnold Dills called Thursday evening at the home of the parents, Mr. and Mrs. Allen Hitchon of Belleville.

Mrs. Clarence Treverton returned home Wednesday after minor surgery at the Belleville General Hospital last week. Wishes for a quick recovery are extended on behalf of the community.

Mrs. Barry Dafoe spent Tuesday and Wednesday with her mother, Mrs. Les Brennan. Mrs. Barry Dafoe spent the same evening at the Brennan home.

Mr. and Mrs. Ross Lott called Friday evening at the home of Mrs. Stanley Hazard.

Mrs. William Sills called Thursday afternoon on Mrs. Les Brennan.

Wishes for a quick recovery are extended to Mrs. Jos. Gow and Betty who suffered from near suffocation from a coal furnace at their home. Mrs. Gow and Betty were rushed to the Belleville General Hospital on Tuesday evening. Betty was released later in the week, but Mrs. Gow is still a patient. Wishes for a quick recovery are extended to both on behalf of the community.

Mrs. Stevens of Montreal is spending the Christmas holiday with her daughter and son-in-law, Mr. and Mrs. Carl Sibcluir and family.

Mr. and Mrs. Clarence Hall and Mrs. Daisy Colden enjoyed a social evening at the home of Mr. and Mrs. Ralph Wilder while packing the bags of candy for the children of the Plainfield Public School Sunday School classes. These were given out Saturday morning.

Mrs. Charles Beaty was released from the Belleville General Hospital last week and remained at the home of her daughter and son-in-law, Mr. and Mrs. Jack Armstrong. Mrs. Beatty called at her home here one evening last week. Wishes for a continued recovery are extended by all.

Mr. Ed. Treverton and Messrs. Roy and Milton Treverton, of the 4th Line were Saturday callers on Mrs. Charles Treverton at the Belleville General Hospital.

Mrs. Jack Gow called at the home of her son and daughter-in-law, Mr. and Mrs. Jack Gow, of Corbyville and visited friends at the Corby's plant in Corbyville the same afternoon.

Mr. and Mrs. Roy Treverton of Trenton called Friday evening on Mr. and Mrs. Charles Treverton and Clare.

Mrs. Stanley Hazard and Mrs. Bruce Hamilton spent Friday at Mrs. Wilbur Elliott's.

Friday evening callers at the home of Mr. and Mrs. Les Brennan, Wanda and Beatrice were their son and daughter-in-law, Mr. and Mrs. Thomas Brennan, Bonnie and Tommy, Jr., of Belleville.

Mr. and Mrs. Harold Treverton and girls spent Sunday with her mother, Mrs. Clarence Parks and family, of Picton.

Mr. and Mrs. Harold Gow and Mrs. Phil Celesano of Rochester, N.Y., are staying at the home of their mother and sister, Mrs. Joseph Gow and wife, while Mrs. Gow is a patient at the Belleville General Hospital.

Mr. and Mrs. Walter Chumbley were Sunday dinner guests at the home of his brother and sister-in-law, Mr. and Mrs. James Chumbley, of Belleville.

Mrs. Ralph Wilder spent Sunday dinner hour with Mrs. Stanley Hazard.

Mr. and Mrs. Arthur McCreary of Belleville were among those who called on Mrs. Charles Treverton, at the Belleville General Hospital.

Several members of the community called at the Bush's Funeral Parlor in Tweed and attended funeral service of Mr. Fred Gray of Thomasburg on Saturday, December 15th.

Tuesday evening callers at the home of Mr. and Mrs. Les Brennan, Beatrice and Wanda were their son and daughter-in-law, Mr. and Mrs. William Brennan and family.

Mr. and Mrs. Robert Nicholls called on Mrs. Joseph Gow and Billy and Mrs. Charles Treverton on Wednesday afternoon.

Mr. and Mrs. Wayne Gow and Kathy are spending the Christmas holiday with Mr. and Mrs. Franklin Garrison and family, of Montreal.

Mr. and Mrs. Harold Gow and Mrs. Phil Celanto, of Rochester, N.Y. called on their mother, Mrs. Joseph Gow at the Belleville General Hospital.

Mr. and Mrs. William Brennan and Mr. and Mrs. David Wilder also Mr. and Mrs. Larry LaRue and Mr. and Mrs. Don Meeks of Massassaga attended the Finkle Electric Christmas party at the home of Mr. and Mrs. Don Finkle of Belleville on Saturday evening.

Mr. Ken Bradshaw of Toronto spent a few days last week with his mother Mrs. Wesley Bradshaw.

Little Teddy and Miss Shirley Goodman spent Saturday

When Will Next Federal Election Be Called and What Will Be Outcome Is Question

By JAMES NELSON

OTTAWA (CP)—A year that experienced political confidence, indecision and then confusion is ending on a note of suspense.

The big questions on the threshold of 1963 were: When will the next federal general election come? What will be its outcome?

The year 1962 started with the Progressive Conservative government, re-elected in 1958 with the biggest parliamentary majority in Canadian history, confident that it could stem the resurgence of opposition parties that gave New Democrats and Social Crediters were equally confident.

But the result of the June 18 election was indecision on the part of the voters. They elected a minority government in five years, the Conservatives squeaking back into office after skidding from 208 of the Commons' 265 seats at dissolution.

The opposition parties, by joining forces in the new Parliament that opened in late September, could have defeated the government at any time. But the Liberals, not wanting themselves as well as with the administration, and the government survived early tests of confidence.

NO PROVINCIAL UPSETS

The interplay of party politics has been the order now of the year, producing an air of confusion heightened by rumor and speculation.

One big question remained unanswered: What, if anything, has happened since June to change voters' sympathies in March, 1963, the earliest that another election could be held?

The provincial general elections proved little. Liberal governments in Quebec and Newfoundland, Conservative governments in Prince Edward Island and Manitoba were unemotionally re-elected.

Prime Minister Diefenbaker is reported holding himself in readiness to decide whether to seek a stronger mandate quickly or to hide his time.

The government can call an election at any time. Many observers think Mr. Diefenbaker will do so before the Conservatives are unable to defeat him, though he said in early December that the government is not thinking or thought of an immediate election.

The Liberals, who doubled after 17 years as CCF premiers

WHAT'S AHEAD IN 1963 — Prime Minister Diefenbaker, with understandable bewilderment, looks over a 1963 calendar with some key political dates. Big question to be decided is the date of the next federal election. (CP Photo).

their Commons representation in June and believe their popularity is still growing, have been chafing for an early election. But their efforts to this end in Parliament have been frustrated so far by Social Credit voting support of the government.

Liberal Leader Pearson says that in the next campaign his party will concentrate on the positive features of its program and not, as was the case last summer, on the negative features of the government's record.

The Social Credit party, back in the new Parliament after losing shut out at the 1958 election, has been showing growing impatience with the government.

Its leaders, newcomer Robert Thompson and Real Caouette, have been embroiled in Parliament that his election campaign indicated he might be seeking the co-operation of Conservatives in forming a government after the June election, a surprise and disappointment to many who thought the marriage of the old CCF party with organized labor would increase its appeal.

NDP Leader T. C. Douglas defeated in Regina City in June, won an October by-election in the British Columbia constituency of Burnaby-Coquitlam to return to the Commons

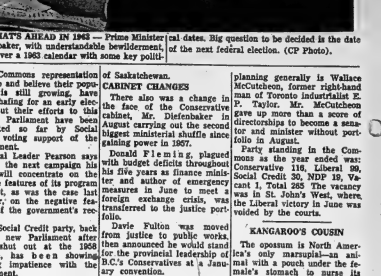

planning generally is Wallace McCutcheon, former right-hand man of Toronto industrialist E. P. Taylor. Mr. McCutcheon gave up more than a score of directorships to become a senator and minister without portfolio in August.

Party standing in the Commons as the year ended was: Conservative 116, Liberal 99, Social Credit 30, NDP 19, Vacant 1, Total 265 The vacancy was in St. John's West, where the Liberal victory of June was voided by the courts.

KANGAROO'S COUSIN

The opossum is North America's only marsupial—an animal with a pouch under the female's stomach to nurse its young.

Johnstown

JOHNSTOWN—Mr. and Mrs. E. J. Brooks and Mr. Frank Brooks; Mr. and Mrs. Basil Brooks attended the 60th wedding anniversary of Mr. and Mrs. Stanley Brooks, at the home of their daughter, Mr. and Mrs. Earl Rathbun on Carring Place, on Monday.

Mr. and Mrs. Vincent Garse, of Cobourg, spent the Saturday evening supper hour with their son and wife, Mr. and Mrs. Kenneth Garse.

Mr. and Mrs. Wayne Tripp and children, were Sunday dinner guests of her sister and husband Mr. and Mrs. Ted Laundry of Picton, at their home.

Mr. and Mrs. Ronald Hamilton were guests of her aunt, Miss Nancy Burleigh, of Napanee, on Christmas Day.

Mr. and Mrs. Walter Lohnes and Paul and Mr. and Mrs. Ernie Reeves of Trenton, were Christmas Day guests of Mr. and Mrs. Clayton Curtis.

Mr. and Mrs. Glen Sickle and Brent, Mr. and Mrs. Jack Gare of Cobourg, had dinner with Mr. and Mrs. Kenneth Gare and family on Christmas day.

Mr. and Mrs. Ronald Hamilton spent the supper hour with her parents, Mr. and Mrs. Maurice Chard, of Grafton Lacey of Cooper on Sunday evening.

Mr. Frank Brooks attended "Open House" at the home of her husband, on Sunday afternoon, at the home of Mr. and Mrs. William Brooks, 15 Lorne Ave., Trenton. Mr. and Mrs. Freeman French who have been married 65 years and Mrs. Brooks was groomsman for them at that time. Incidentally the bridesmaid, Mrs. Ida Chase was also present.

Mr. and Mrs. Gerald Harry and family, of Brockville, were weekend guests of his parents, Mr. and Mrs. Wellington Harry, Evelyn and Jim.

Mr. and Mrs. Everett Harry and children had Christmas dinner with Mr. and Mrs. Donald Johnson, of Stirling, on Sunday evening.

Mr. and Mrs. Frank Harry and family of Belleville, Mr. and Mrs. Melvin Harry on Christmas Day.

Mr. and Mrs. Bernard Gallagher, of Foxboro, and sisters Marie and Joyce spent Monday evening with Mr. and Mrs. Everett Harry and family.

Miss Geraldine Harry, of Oakville, is spending her holidays with her parents, Mr and Mrs. William S. Harry.

Mr. and Mrs. Everett Harry and family were visitors for the day of Mr. and Mrs. Clare Weese, of Shannonville, on Tuesday.

EATON'S After-Christmas

Timely Clearance, Children's

Overshoes and Snowboots

Reg. 1.99 to 5.99

EATON After - Christmas Clearance, pair ... 1.59 to 4.79

Included are children's plastic overshoes, all White with one strap, Plain or Pur collar, Men's, boys' and children's insulated strap overboots of "Polyzastic" (plastic). Foam-plastic insulated (flocked lining) boot snowstrap (sheep's wool) Mitts. Mimac "Polyzastic" (plastic) snowboots with abrasive (sheep's wool) lining and rubber overboot for boys with zipper front and fleece lining. Black, Brown or White. Sizes 9 to 3 Youths and 1 to 6 Boys. 5.00 to 7.99 the group.

EATON'S Main Floor Rear

Floor Samples Chrome Sets! Space Savers!

2-Only 5-Piece Chrome Suites

Reg. 39.88
EATON After-Christmas Clearance, set.. 29.88

1-Only 5-Piece Chrome Suite

Reg. 89.50
EATON After-Christmas Clearance ... 71.88

1-Only 5-Piece Chrome Suite

Reg. 119.50
EATON After-Christmas Clearance, set.. 89.95

Convertible Deluxe Space-Savers

Heavy-duty double-cone coil springs. Converts to a 45"x73" bed with concealed storage box. Top-quality assorted fried coverings in Brown, Beige, Red or Turquoise.

Reg. 49.50 EATON After-Christmas Clearance, each 39.50

Foam Padded for Extra Comfort

Same space-saver as above, but with 1½" foam plastic pad under the seat and back.

Reg. 59.50 EATON After-Christmas Clearance, each 49.50

EATON'S Third Floor

Floor Samples Sewing Machines! Stereos!

2-Only Domestic Sewing Machines complete with 20 decorative and utility cams for perfection in dressmaking and household sewing

EATON After-Christmas Clearance, each ... 119.95

1-Only Deluxe Zig-Zag for making buttonholes, overcastings, applique and sewing on buttons.

EATON After-Christmas Clearance ... 97.95

1-Only Zig-Zag Domestic sewing machine, forward and reverse sewing, making buttonholes, etc.

EATON After-Christmas Clearance ... 97.95

"Clairtone" Stereo Combination

Features "Garrard" changer, AM, FM tuner, 6 speakers, Diamond stylus, automatic shut-off after last record.

Reg. 389.95
EATON After-Christmas Clearance ... 319.95

VIKING Stereo Combination

Features 4-speed automatic Garrard changer, 6 speakers, diamond stylus for L.P., tone-arm with adjustable stylus pressure, AM/FM tuner, FM multiplex connection for stereo radio.

Reg. 349.50
EATON After-Christmas Clearance ... 299.50

EATON'S Basement

Clearance Shorty Drapes

Reg. 3.20 to 5.50.
EATON After-Christmas Clearance, pair ... 1.20 to 3.50

Polished cotton and polished viscose shorty drapes in provincial prints, plaid designs, modern leaf and acrylics ... suitable for most rooms. White or Beige grounds with first, Rose, Mauve, Blue or Green coordinating. About 34" and 42" wide by 45", 54" and 63" long.

EATON'S Third Floor

● OPEN Daily 9.15 a.m. to 5.30 p.m. ● Wed. 9.15 a.m. to 12 Noon ● Fri. 9.15 a.m to 9 pm.—Dial WO 2-4561

MORTGAGE LOANS — NOTICE

To those contemplating building or refinancing we suggest getting applications in as early as possible. We do our own inspections and valuations and can, therefore, give immediate service. Advisory service free. Money advanced as building progresses.

JAMIESON BONE & CO.
FIRE, AUTO, ETC. INSURANCE
DIAL WO 8-6705 163 FRONT ST.

WESTGATE PHARMACY
Open Daily 'til 10 p.m.
WO 2-2052
FREE MOTOR DELIVERY

THE WEATHER
Sunday — Mainly sunny and cold. Low 5. High 19.

The Ontario Intelligencer

TEMPERATURES

	Max.	Min.
Today	33	17
One Year Ago	18	3
Snowfall: Just a trace.		

Authorized as Second Class Mail, Post Office Department, Ottawa.

BELLEVILLE, ONTARIO, SATURDAY, DECEMBER 29, 1962

6c Per Copy, 35c Per Week

UN JETS BOMB KATANGAN AIR BASE

Lesage Offers Fixed Prices For Power Shares

Quebec Premier Ready To Buy Private Firms

QUEBEC (CP)—Premier Lesage has gone over the heads of company directors to issue an offer to buy the shares of 11 private power firms already earmarked for expropriation.

To avoid speculation he made the surprise announcement Friday night after all stock markets in Canada had closed. Total cost of the expropriation for which his government received a mandate in the November general election—was estimated at $604,000,000.

The purpose in making the offers now, he said, was "to avoid the long delays that any other method of settlement would inevitably entail," he said.

"The government is satisfied that the prices offered are fair and reasonable both to the shareholders and to the citizens of the province."

He made the statement in the cabinet meeting room, surrounded by his cabinet colleagues and members of the Quebec-Hydro Electric Commission, Crown-owned corporation that will take over the companies.

Letters formally making the offer to shareholders will go out "within a few weeks."

DIRECTORS NOT TOLD

Mr. Lesage said that directors of the companies involved had not been advised of the statement, "for security reasons mainly."

"In an offer of this magnitude, involving 4 many companies, it would have been obviously impossible to keep the proposed terms secret. It would also have given a possible advantage to the directors over the shoulders as a whole."

His indication that the announcement was unexpected was the action of shares of companies listed on the stock market scant hours before.

Shares of the largest firm concerned, Shawinigan Water and Power Company—closed on the Montreal Stock Exchange at 25¾, up 2¾ points from Thursday. Mr. Lesage said Shawinigan shareholders would be offered $30 per share.

He termed the offers "firm and definite."

Asked what would happen if he indicated they would simply hand control over through legislation to be introduced at the legislature session beginning Jan.

(Continued on Page 8)

Father of Five Burned to Death At Sarnia

SARNIA (CP)—A 44-year-old father of five was burned to death within seconds Friday when a sheet of intense flame belched 70 feet from a petroleum purifying plant he and four others were cleaning.

Four others were burned, one of them seriously.

His clothes blazing, Wilber G. Gilmour of Sarnia leaped 15 feet from a blazing platform to ground level. Ambulance men said he was dead before he hit the ground.

The flames enveloped the workmen at the huge Imperial Oil Limited refinery here, sending Cameron Bayne, 27, of Sarnia, to hospital with severe facial burns. His condition was described by hospital officials as fair.

Treated for burns at the refinery's emergency medical centre were Carmen Taylor, 32, of Sarnia; Melvin Lapish, 43, of nearby Courtright, and Clarence Kilmer, 46, of nearby Wyoming. They were sent home after treatment.

Cause of the fire is not yet known.

It broke out while the crew of five was cleaning a clay plant used for purifying petroleum products.

Company officials say they believe some of the liquid leaked from the plant and somehow ignited. They said the liquid was present despite all normal precautions.

SUE SHIP LINE

LOS ANGELES, Calif. (AP)—The U.S. government is suing owners of the British luxury liner Oriana for $350,000, charging their ship was to blame when it collided with the U.S. aircraft carrier Kearsarge. The charge was contained in the government's answer to a $450,000 damage suit filed by the Orient Steam Navigation Company Limited, owners of the Oriana.

Fidel Castro, Man of Many Moods, Retains Role of Hero

The following dispatch was written by Joe McGowan Jr. of The Associated Press who represented U.S. news services on the voyage to Cuba of the American freighter African Pilot.

By JOE McGOWAN JR.

MIAMI, Fla. (AP)—Dr. Fidel Castro Ruiz is a man of immense personal magnetism, quickly changing moods and an almost sincere dedication to improve the lot of "el pueblo," his people.

Today's Chuckle

When Christmas is over, Santa Claus gets the credit, but Pop believes have the cash.

THE WEATHER

WEATHER

Synopsis: Cold arctic air has pushed across the Prairies into Northern Ontario and northern Prairie states. The cold air will sweep across Northern Ontario this morning and move into the southern regions this afternoon. Precipitation will end with the arrival of the colder air except in areas in the lee of open water where snowflurries and occasional snowsqualls for forecast for tonight and early Sunday.

He demonstrated all of the above to four Americans when he took them on a whirlwind tour of Havana last Sunday.

The Cuban premier hid nothing. His tour ranged from slum areas to the ultra-modern workers' apartment development called José Havana.

He bragged about accomplishments of his revolutionary government which, he said, celebrates its fourth anniversary Jan. 1, and admitted certain problems yet to be overcome.

During the two-hour tour, Castro's motorcade rolled by miles of the beautiful Havana sunsets, from immense happiness to silent delight and on to boredom which produced a few stifled yawns.

The tour started from the dock where the U.S. freighter Africa Pilot arrived with $11,000,000 worth of the supplies being exchanged for freedom of the Bay of Pigs invasion prisoners.

Castro appeared shortly after the ship docked. He was introduced to ship Captain Alfred Boerum, former U.S. surgeon-general Leonard Scheele, Washington lawyer E. Barrett Prettyman Jr. and myself.

The tour came about after

(Continued on Page 9)

THE METHOD — Detective Sergeants Jean-Louis Langlois (foreground) and Gerard Tardif show how they shot through partitions from an adjoining office to kill one holdup man and scare off another in the attempted payroll robbery of the New Method Laundry in east-end Montreal. (CP Wirephoto)

P.M. DEFENDS RIGHT TO TRADE WITH RED BLOC

Hints Canada Irked By U.S. Action

NASSAU, The Bahamas (CP) — Prime Minister Diefenbaker has championed Canada's right to trade with Communist nations and hinted that Canada and Britain were miffed over what they called President Kennedy's secrecy preceding the recent United States stand in the Cuban crisis.

"There are some who say," Diefenbaker lashed out Friday in a Kiwanis Club of Nassau meeting in the Nassau Beach Hotel, "that we ought not to trade with Communist countries. That is not the view of my country."

"The government of Canada takes the view that excepting defence and strategic materials, there should be trade with Communist countries. There is no other way in which you can break down the walls of separation and suspicion.

"We have dealt with Cuba throughout the last several years in non-strategic materials. We have dealt with China. We have had a large trade in wheat with China . . . I believe if we follow the course you can break down, as I said a moment ago, those walls of suspicions."

CALLS MISINTERPRETED

On the Cuban issue, the prime minister said:

(Continued From Page 1)

"The events on the last few months in Cuba have, insofar

(Continued on Page 15)

Non-Capital Murder Charge Is Laid

TORONTO (CP)—Albert Edward Gardner was charged with non-capital murder Friday after the battered body of his wife, Elizabeth Gardner, 92, was found in their home.

No weapon was used, police said. They believed the elderly man was beaten on the head and face with fists. They said the youngest, a teen-ager.

Gardner will be examined by a psychiatrist.

Education Minister Says It Will Be Long Time Ere All Teachers Have Degrees

By THE CANADIAN PRESS

Education Minister William G. Davis indicates Ontario is a long way from the point where all the province's elementary school teachers will have university degrees. He says teachers' colleges haven't enough applications from Grade 13 graduates — let alone university grads—to fill the demand for teachers.

This, he told the annual meeting of the Ontario Public School Teachers' Federation Friday night, is why the province is continuing its two - year courses at teachers' colleges for Grade 12 graduates.

"We have already been able to discontinue the in - service course which consisted of two summer courses each year followed by a year of teaching and then completed by a year at teachers' college," he said. "The last graduates of that course will be certified next June.

"We have also been able to raise academic requirements for admission to other courses at teachers' colleges. Students entering the two-year course now must have the Grade 12 graduation diploma of the general course with four options rather than the three options formerly required."

Mr. Davis said that as well students entering the one-year course now must have standing in both Grade 13 English papers among their eight subjects for admission. Before, they required standing in either English composition or literature. The minister said he hoped a recent requirement that new appointees to principalships of larger public schools have university degrees "will encourage many elementary school teachers . . . to continue university study."

The federation, meeting in Toronto, earlier decided to withdraw temporarily 10 $500 scholarships for high school students entering teachers' college. Four response and inadequate qualifications were blamed for the move. Of 58 applications

(Continued on Page 15)

OECD Expresses Concern Over Canadian Problems

LONDON (CP)—Concern over "deep - rooted problems" restricting Canada's economic growth is expressed in a report released Friday by the Organization for Economic Co-operation and Development.

The lengthy economic survey payments is likely to improve but adds that it is "unfortunate" the government chose stringent monetary measures which will almost certainly have an unfavorable effect on the course of domestic activity."

The report suggests the government measures did not take full advantage of Canada's "considerable margin of unused resources in the economy."

The OECD, with headquarters in Paris, was set up in 1960 and includes Canada and the United States in its 20 members.

The survey refers to Canada's "slow rate of growth" and says persistent high unemployment and large deficits on the current external account were aggravated by a "short-lived but sharp exchange crisis in the first half of 1962."

The report says that although the gravity of the crisis owes much to short-term influences, including temporary uncertainties about future government policy prior to the last general election, "it was not unrelated to the longer-term problems with which the authorities are faced."

The report says one "basic problem" Canada faces is decreased demand for primary products used in war materials during the Korean conflict.

"Defence expenditure was considerably reduced after 1953 and total government expenditure on goods and services, in real terms, showed only a moderate increase."

"The slowing down of the expansion in the United States clearly had a considerable influence on developments in Canada. With the United States taking about three-fifths of Canada's merchandise exports, and with the generally strong financial and economic ties between the two countries, stark conditions south of the border were bound to have a major impact on the trend of activity in Canada."

The demand for Canadian products has not kept pace with Canada's ability to produce, the report says.

FIGHT BUILDS UP OVER VISIT TO RED H.O.

Winnipeg Teacher Under Attack

WINNIPEG (CP) — Controversy is growing over the case of a Winnipeg school teacher who took a group of students from the United States on a visit to the Manitoba Communist party headquarters.

With the outcry of two Roman Catholic priests into the dispute, teacher Lionel Orlikow in an interview Friday said the situation is "beginning to get dirty."

He suggested the priests entered the picture because of his stand against provincial government financial aid to parochial schools.

David Orlikow, a brother of the teacher and New Democratic Party member of Parliament for Winnipeg North, brought the case to light recently in the House of Commons while discussing questioning of students and teachers by the RCMP about Communist affairs.

His brother, Lionel, had already been named as the recipient of a $5,000 Winnipeg school board bursary to help permit him to leave his job as a teacher at Selvirin High School and study for a master's.

Dr. Andrew Moore, a member of the school board, said last week that in view of the Communist development, he would ask the school board to reconsider awarding of the bursary.

ASKS POSTPONEMENT

However, when the matter arose at a board meeting Thursday night, Dr. Moore asked for a postponement. He said he had discovered more evidence and needed more time to establish its validity.

At the meeting Paul Willms, a teacher in suburban St. Vital who lives in Winnipeg, presented a petition signed—among others—by two priests. It said the board had no right to spend $5,000 of the taxpayers' money on a scholarship and that the board should have exercised more discretion in the choice of a recipient.

In a signed statement issued through the Manitoba Teachers' Society, Mr. Orlikow said he was asked in October by Professor Victor Peters of Moorhead State College in Moorhead

(Continued on Page 15)

Judge Upholds Contention of Two Accused

MONTREAL (CP)—Mr. Justice Ignace Deslauriers ruled Friday a prosecution contention that Chief Judge Edouard Archambault of session court acted irregularly in a case against a Union Nationale party organizer and a former Quebec provincial policeman.

He ordered everything to start all over.

Andre Lagarde, chief organizer for the Montreal area Union Nationale, and Gaston Archambault, former head of the QPP holdup squad, are accused of conspiracy to violate the Dorion Elections Act.

They first chose to face preliminary hearing, followed by jury trial. Lagarde contended Judge Archambault for a quick, summary trial before him alone.

The prosecution contended that this choice can be made at the start of arraignment, and that the judge cannot change the decision once preliminary hearing is under way. It sought a writ preventing Judge Archambault from hearing the case his way.

Mr. Justice Deslauriers ruled that Judge Archambault had not followed the correct procedure. The entire procedure was so "sprinkled with irregularities" that it could possibly have voided the trial, Mr. Justice Deslauriers ruled.

Heavy Ground Fighting Around Elisabethville

3 Planes Destroyed, Attack Very Successful

LONDON (Reuters)—Britain today called for an immediate cease-fire in The Congo and renewed its opposition to a political settlement imposed by force.

The foreign office said in a statement the British government has a "repeatedly impressed" upon United Nations Secretary-General U Thant "the futility of trying to impose a political settlement on The Congo by force.

"This could only lead to a prolonged and expensive occupation of the country by the United Nations," the statement said.

The foreign office said Sir Patrick Dean, Britain's representative at the UN, had been instructed to urge U Thant to take advantage of an offer by President Moise Tshombe of Katanga to send representatives to Leopoldville to arrange a fair division of revenues between Katanga and the central government.

But the statement said "the first necessity is an immediate cease-fire" in the fighting is secessionist Katanga province.

Five Workmen Killed as Wall Knocked Over

WASHINGTON (AP) — Tons of red clay cascaded down an embankment Friday and knocked over a partly constructed concrete wall, killing five workmen and injuring 11.

Two other men thought missing for a time in the suburban Maryland cave-in were located alive after rescue workers searched for five hours through a tangled mass of clay, splintered wood, hardened concrete and clay gumbo.

The dead were Edgar Poole, 57, a carpenter. The other four included Lester Dowell, 37, and Raffiel Hendricks, 28.

The wall, part of the basement substructure for a branch department store in form a portion of a 70-acre shopping centre, collapsed with a rumble and a crash. Everywhere said there was no warning.

The unshored sides of the excavation, weakened by thawing weather, swept across a seven-foot gap and knocked down the wall and form into which concrete was being poured.

Most of the 50 men was working on the section of wall when it collapsed.

(Continued on Page 15)

Most of Continent Shivered In Chilling Winds From Steppes

LONDON (AP)—"Go to the sun" vacation ads blossomed in British and European papers today as most of the continent shivered in chilling winds from the Russian steppes. But most of the southern resorts extolled in the advertisements were basking in the same freezing or near-freezing temperatures.

Even the Italian Riviera, after a long free of the heavy arctic that has blanketed nearly the entire country, got its first frosty morning of the season at Genoa.

More snowflakes were reported around Milan, Bologna and Verona.

At Avellino, in southern Italy, new snow drove wolves down from the upper reaches of the Apennine Mountains. A farmer shot two which tried to slip into his sheep pens.

Fog added to the traffic chaos in Holland and Britain. Traffic already snarled by icy roads was reduced to a crawl in southern Amsterdam.

The cold spread over much of central England, bringing new dangers on ice-covered roads. Forecasters predicted temperatures all over Britain would remain around the freezing point.

The big freeze brought sport to a halt. In Britain alone, 26 soccer matches were cancelled and three horse racing pro grams were scratched.

In Switzerland, so many householders left water faucets running to prevent frozen pipes that cities declared a water shortage.

The oddest accident of the cold spell occurred when a 15-year - old Guernsey boy was taken to hospital with burns suffered when he was hit by a snowball. The snowball ignited some explosive caps in his pants pocket.

Dismiss as Silly Tale Duke Favored Nazi Alliance

By DOUG MARSHALL
Canadian Press Staff Writer

Most informed opinion in Britain has dismissed as nonsense the report that the Duke of Windsor, as King Edward VIII, favored an alliance with Nazi Germany.

The report is contained in the latest official volume of captured German diplomatic documents published Friday. German emissaries in London during the mid-1930s apparently convinced Hitler that Edward VIII was an admirer of the Nazi cause.

The Duke of Windsor has issued a statement from Paris saying the reports were slanted to curry favor with Hitler and thus give a false impression British newspapers generally echo this view.

However The Daily Mirror's Cassandra (pseudonym of columnist William Connor) says the documents reveal the duke as "a headstrong and foolish person." Cassandra concludes:

"King Edward VIII, according to his German representative, emerges as a fatuous figure who, if Hitler had won—and how nearly he did—would have come to the top of the heap as a puppet monarch not worthy of the love that was poured on him by an affectionate and unsuspecting British public."

Most of Hitler's information about the king seems to have come from the Duke of Coburg, a grandson of Queen Victoria and a second cousin of the British monarch.

Coburg attended Eton, England's top school, and during his diplomatic period in London cultivated some of his old schoolfellows who held high places in the government. He presented himself as an expert on English society.

The documents make clear that Hitler apparently believed his emissary's reports and accepted the unlikely theory that the British monarch's views on foreign policy could influence the British government's behavior.

Moreover, much of what Coburg reported seems to have been garnered from casual conversations in private over cocktails and coffee.

Several newspapers say the documents underline the need for Western governments to stress their true opinions again and again. Flippant gossip can lead to totally wrong conclusions.

"How many obtuse and insensitive Soviet Coburgs," wonders the Manchester Guardian, "may be getting hopelessly wrong - headed impressions of the true state of British public opinion over Berlin or over Britain's relations with the United States?"

Pinkston & Luscombe
Funeral Directors
99 Victoria Ave. Dial
at Church St. WO 8-8228

ELECTROHOME ORGANS

For the best deal on organs and pianos
CALL THOSE WHO SPECIALIZE
PHONE WO 8-6403
R. E. KUNTZE & SONS LTD.
211 FRONT STREET

A NEW YEAR'S WISH FOR YOUR BETTER HEALTH

Now is the time to think about the coming year and make your plans to enjoy it more. May we suggest that you make this your No. 1 resolution!

Resolve — that you will seek the professional advice of your physician wherever any pains or aches persist. If you do he adds are that you sincere with for a HAPPY NEW YEAR for you will come true. For good health and happiness usually go together.

●

YOUR DOCTOR CAN PHONE US when you need a medicine. Pick up your prescription if shopping nearby, or we will deliver promptly without extra charge. Rest many people entrust us with their prescriptions. May we dispense yours?

●

Geen-Drugs
PRESCRIPTION CHEMISTS
DIAL WO 2-4551
FREE DELIVERY
Copyright 1962 (W-12-4-62)

Fifty Girls Enjoy Day At 'Y' Camp

The Y.M.C.A. Girls' Christmas program continued Friday with an outdoor day of fun in the snow. Close to fifty girls arrived at the 'Y' at 9:30 in the morning and had a bus trip to Oak Lake, the Y.M.C.A. Day Camp site, where they spent the morning on toboggans, sleighs and skis on the hills surrounding the camp site.

The girls returned to the camp site lodge where they had their lunch, square danced around the fireplace, and then again returned to the hills for more fun in the snow outdoors.

Before the bus arrived to take the girls back home they had another lively sing-song in the lodge.

Monday afternoon, the Y.M.C.A. will be featuring a New Year's Eve "Fun Afternoon" of games, prizes and dancing for members and non-members, as part of its holiday program.

The program will begin at 2:00 and continues through until five o'clock.

Window Casing Catches Fire

Christmas tree lights left burning all night, caused concern early this morning, when the window casing around which they were located, caught fire.

The alarm was received at the Fire Department early today from 15 Cherry Gardens. The blaze was quickly extinguished and no damage was reported.

Traffic Officers Promote New Safety Device

There's plenty of stripes around the Belleville police department these days as traffic officers promote a new accident preventive.

The stripes are on a small — but effective — safety reflector applied on the inside post of an automobile door on the driver's side.

The stickers are designed to eliminate that accident, unfortunately too frequent on police fatality records.

The driver, parking his car beside the curb, opens the door, opens his door and steps onto the roadway — into the path of an oncoming car.

The stickers, distributed to police departments by the Gestetner corporation, act as a warning indicator for oncoming motorists when the driver's door opens.

While they do not duplicate for caution and common sense, say traffic officials, the sticker is another safeguard to driving — a safeguard they will be happy to distribute to city motorists in coming weeks.

Ontario Hotel Assoc. to Meet In Toronto

The 32th annual convention of the Ontario Hotel Association held in conjunction with the annual hotel show — will open and end at the New York Hotel, Toronto, January 21st to 23rd.

This year's convention will be the focal point for 1,000 delegates representing the Ontario hotel, motel, resort and tavern industry. Highlight of the program will be panel discussions sponsored by the Hotel Sales Managers Association and the Toronto Hotel Credit Managers Association, a special exhibitors panel, and the annual meetings of the O.H.A. and the Association of Tourist Resorts of Ontario.

Luncheon speakers during the three-day session will include W. Denis Whitaker, President, O'Keefe Brewing Company Limited; Alan Field, Director of the Department of Tourist Travel Bureau, and Richard D. Jones, National Director, Canadian Council of Christians and Jews.

Arthur Dana, outstanding food expert from the American Hotel and Motel Association, New York, will address the conference on Wednesday, 23rd. The convention winds up with the annual banquet on Wednesday evening.

Belleville Theatre Guild Inc.
Present THE DOMINO PLAYERS
OF KINGSTON
IN
"Jack And The Beanstalk"
A CHILDREN'S PLAY
at
BELLEVILLE COLLEGIATE AUDITORIUM
SATURDAY, JANUARY 5th
— MATINEE 2.00 P.M. —
DOORS OPEN AT 1.15 P.M.
Students 50c — Adults $1.00
Tickets Available Now...
● SHOPETTE ● KELLY'S DRUG STORE
● QUINTE BOOK STORE ● SCHWARS
● THOMAS' CIGAR STORE ● WESTGATE PHARMACY
Trenton: ● VOGUE BEAUTY SALON ● HOTEL GILBERT

Three Dead, Four Injured In Traffic Count in District

Three dead; four injured.

That's the count after a series of highway accidents in the Quinte district last night.

The drivers of the automobiles were killed near Bancroft when their cars crashed headon. North of Napanee, a woman died when her automobile crashed into a tree stump. Both of Belleville on Highway 401, three nurses were injured in an accident involving two cars and a tractor-trailer.

On Highway 28, seven miles west of Bancroft, a grizzly head-on smash took the lives of Kirk Mansfield, 21, Flinton, Ont., and 57-year-old Percy Vader, Bancroft.

Mansfield was instantly killed. Vader died on his way to Bancroft hospital.

A passenger in the Vader car, Arnold Watson, R. R. 3 Havelock, also suffered minor injuries and was taken to Bancroft hospital.

Coroner D. O. W. Anderson has ordered an inquest into the fatal mishap.

In the Napanee area, 43-year-old Mrs. Doris Sigsworth, Oshawa, was instantly killed when her car crashed into a tree stump. Scene of the accident, still being investigated by police, was on Highway 2 by two miles east of Enterprise.

THREE NURSES HURT

On Highway 401 at the Shannonville overpass, three Kingston nurses were injured when the car in which they were travelling went out of control.

Taken to Belleville General Hospital were Northa Samuel, fractured pelvis and chest injuries; Glenda Lewis, and Elizabeth Corpus, both with minor cuts. Miss Samuhat was detained in hospital but her companions were released after treatment.

Police say they were passengers in a car driven by Pedro Reyno DeLeon of Chicago. The DeLeon automobile, in the eastbound highway median, struck the rear of a road transport operated by Lyall Trucking Limited, and then bounced into a car driven by Douglas Archer, Brighton.

Siren Systems To Be Tested

To make certain that air raid warning system sirens are always in top working condition, sirens in Belleville and Trenton will be tested periodically, it was announced today by Col. Angus Duffy, co-ordinator for the Quinte Area Emergency Measures Organization.

Col. Duffy noted that under certain weather conditions the particle tubes were responsible for the sirens. The tests will be carried out by fire departments in the two municipalities.

The tests will be done with the least sound from the sirens as possible so as not to unduly alarm residents.

Strikers Will Learn Fate On January 7

ST. THOMAS (CP) — Seventeen striking city hall employees may learn Jan. 7 whether or not any action will be taken on their refusal to abide by an ultimatum under which they were to have returned to work Thursday or face dismissal.

Alderman Joseph Conrath, chairman of city council's personnel committee which issued the ultimatum, said the council is expected until the city's new council is inaugurated Jan. 7.

The ultimatum was issued by the committee.

"Council may decide to name somebody else to the personnel committee," he said.

Other committee members are Mayor Vincent Barrie, Ald. Donald Stokes and Ald. Jack Stirling. Ald. Stirling will also be a member of the new committee as he retires from council at the end of the present term.

The 17 strikers, members of Local 841, National Union of Public Employees (CLC), are seeking recognition of the local as their bargaining agent.

A spokesman for the union says the NUPE does not believe council will approve the committee's recommendation to dismiss the employees because it would be contrary to the province's labor laws.

The 17 continue picketing city hall.

PORGY AND BESS

When George Gershwin's folk opera Porgy and Bess was performed in Seoul in 1957, few Koreans had seen Negroes and many did not know the word.

School Becomes Model for Other Board

Belleville's Harry J. Clarke Public School in the east end of the city may soon become a model for Bay of Quinte District school boards who are contemplating the construction of new classroom accommodation.

In the past several weeks a number of school boards in the area have visited the Belleville school on inspection trips with the view of following similar design in their own construction programs.

The reason for the interest is reported to be that the per room cost factor at the new Belleville school is good while the lighting and heating systems are also felt to be exceptionally fine.

Also a new idea in roof design given a projection of from 12 to five feet was planned by the architects, Watson and Weigand. This projection assists in keeping out the hot summer sun, and in winter it still allows the low angled sun rays to enter the school with their brightening and warming effect.

Prisoner Says He Killed Grimes Sisters

LOS ANGELES (AP)—A prisoner about to be released after serving 20 days on a drunken mess charge confessed Friday to the killing of the Grimes sisters in Chicago.

"Six years ago today I killed Barbara and Patricia Grimes and I've been running ever since," sandy - haired Alfred Hall tells Los Angeles police and reporters.

Lawless, 34, who said he is from Jamestown, Ky., said he picked up the girls at a Chicago theatre, molested them, choked and bound them, then threw them from an auto.

The bodies of Barbara, 15, and Patricia, 17, were found beside a country road southwest of Chicago on Jan. 6, 1957. The girls had vanished from their Chicago home Dec. 28.

CONFESSES TO ANOTHER

Police said Lawless also confessed to the murder of a man named Walter (Pee-John) Miller in Jamestown on Dec. 1948."

Miller was found beaten to death, beside a road just north of Jamestown, in southeast Kentucky. The case has never been made in the case, Jamestown Police Chief Rufus said the slaying was "about the time" given by Lawless.

Lieut. John A. Tidyman called Lawless a "psychopath" and "a probable suspect" in the Grimes case. He said Chicago authorities said they would be send an officer to question Lawless.

Police at Chicago said the confession of Lawless follows a host of dozens of persons who sought — for whatever twisted reason—to assume the guilt in one of the ugliest murders in the memory of veteran policemen.

Within days after the discovery of the bodies, police announced they had a detailed description from an illiterate skid road dishwasher. When it was pointed out that his story did not check out, he was released in all but name.

WINS BIG DOUBLE

CHARLES TOWN, W. Va. (AP)—A trip to the race track proved profitable for a Frederick, Md., fan who won $19,934 after correctly picking the four winners of the twin double here. The winner, who chose to remain anonymous, asked track officials Friday for $3,000 of the money in cash and the rest by cheque.

CAR RADIO SERVICE
FAST EXPERT SERVICE
ON ALL MAKES AND MODELS
ALL TYPES OF RADIOS
CIRCLE TV SERVICE
BELLEVILLE, LTD.
260 Coleman St. WO 8-6791
Just north of the Footbridge
Customer Parking at Rear

Obituaries

BEATRICE MARY YATEMAN
(Contributed)

Following a lengthy illness, Beatrice Mary Yateman, 66, passed away in the Sheppard Nursing Home, Belleville, on December 8th. Born at Thomasburg, where she had resided all her life, she was a daughter of the late Paul Youngson and his former Ella Malone. Her first husband was Edwin Morton of Thomasburg, who passed away on September 24th, 1956.

Surviving are two sons by her first husband, Harold A. Morton and Ernest A. Morton, Thomasburg; a sister, Mrs. Harvey Vance (Blanche) of Bloomfield. A brother, Milton Trumpour, of Montreal, predeceased her.

The funeral took place from the home of her son, Ernest A. Morton, to Thomasburg United Church, on Saturday afternoon, December 8th, with Mr. George Dyson, pastor, in charge of the service. Interment was in Thomasburg Cemetery.

Bearers were: Earl and Gerald Morton, Ernest Yateman, Claude DaFoe, Lorne Vance and Earl Yateman.

Among the many friends and relatives attending the funeral were: Mrs. Harvey Trumpour, Picton; Mrs. Ernest and Wm. Thompson, Big Island, and Mr. Lorne Vance, Brockville.

WALTER P. ETHIER

Walter P. Ethier, of 13 St. Paul St., Belleville, died Saturday December 29, 1962, in Belleville General Hospital in his 65th year. He has been in failing health for the past three years.

Born in Montreal, the son of the late Mr. and Mrs. Jules Ethier, he was educated at St. Michael's school, Belleville and lived in Belleville most of his life. He was a retired fireman.

Mr. Ethier worked, until his retirement in 1958, as an Excise inspector, in Belleville. He was a member of St. Michael's Church and of the Holy Name Society. He was in the Transit Unit of the Canadian Army for three years during the Second World War.

Resting at the Funeral Residence, 99 Victoria Ave. Belleville. The funeral announcement appears elsewhere in this edition.

WESLEY HEATH
Springbrook

A life resident of Springbrook all his years, died in Campbellford Memorial Hospital on Friday. He was in his 88th year.

Mr. Heath had been ill for a year before his death.

Son of Mr. and Mrs. David Heath, he was the last of his family. A farmer, he was a member of Springbrook United Church.

Mr. Heath is survived by his wife, the former Margaret Ann Webb, one son and four daughters: Garnet Heath, of Trent River; Mrs. Marshall (Minnie) McCoy, Marmora; Mrs. Irene Hamilton, Marmora; Mrs. Edgar (Leona) Jeffery, Marmora; Mrs. William (Tillie) Prest, Springbrook.

Also surviving are six grandchildren and one great grandchild.

Resting at the Duffin Funeral Home, Stirling. The funeral announcement appears elsewhere in this edition.

REPORT REBEL DEAD

BAGHDAD (Reuters) — Kurdish rebel leader Mustapha Al Barzani, known as the "red mullah," died suddenly and was received in an attack by Iraqui troops on a rebel position in northern Iraq, the newspaper Al Jumhouriyah reported today.

CARDS OF THANKS

We would like to express our sincere thanks to our neighbours and friends for the expression shown us in the loss of a loving husband and father. Special thanks to Rev. Stanley Hastings, Dr. D. D. Sowerby, Hastings Funeral Home and the Max Bush Funeral Home.

The Morton Family.

I would like to thank all my relatives, friends and neighbours for gifts flowers, cards and visits during my stay in the hospital. Special thanks to Dr. D. Sowerby, Dr. J. Allore, Dr. J. Simpson, Dr. J. Smith and Nurse Mrs. Chisholm. Thanks again.

Mrs. Charles Beatty.

DEATHS

ETHIER, Walter — Suddenly at the Belleville General Hospital, on Saturday, December 29, 1962, Walter P. Ethier, 13 St. Paul St., Belleville, beloved husband of Mrs. Joseph (Ethel) O'Connor, Belleville, in his 65th year.

Resting at the Funeral Residence, 99 Victoria Ave., Belleville. Funeral announcement appears elsewhere in this edition.

HEATH, Wesley — At Campbellford Memorial Hospital, on Friday, December 28,th, 1962, Wesley Heath, Springbrook, beloved husband of Margaret Ann Webb in his 88th year.

Resting at the Duffin Funeral Home, Stirling. Funeral on Monday, December 31st, at 2.30 p.m. to Brook United Church for service at 3 p.m.

Interment Mount Nebo Cemetery, Sprinbrook.

MORGAN, Frank L. — Suddenly at the Belleville General Hospital, on Tuesday, December 25th, 1962, Frank L. Morgan, beloved husband of Gladie Jackson, dear father of Fred, York Road; dear brother of J. B. Morgan, Trenton, Mrs. Daniel Mallett of Trenton and Mrs. Wilbert of Trenton and Mrs. Wilbert Bonisteel, Quinte Road, in his 70th year.

Friends are invited to attend the funeral service at the Thrasher Funeral Home, Trenton from Saturday evening. Service at the Funeral Home on Monday, December 31st, at 2.00 p.m.

Interment, Carman Cemetery.

2-28-31

IN MEMORIAM

COULTER — In loving memory of my husband, Bertram Coulter, who passed away December 30th, 1957.

Peaceful still with memories true,
Beautiful memories of one so dear,
Ever remembered by wife
Florence.

LEPORE — In tribute of love to a dear husband and father who passed away December 30, 1956.

The price he had to pay was dear,
Called to God by sickness,
Hurt to all their pain a moment,
Whom we love will be forever.
You gave me years of happiness,
And left me memories of a lifetime,
But you left me beautiful memories.
I will treasure through the years.
Lovingly remembered by her husband Nick.

LEPORE — In loving memory of a dear mother who passed away December 30th, 1958.

Sweetest still with years that pass,
Beautiful memories of one so dear,
Ever remembered by wife Florence.

LEPORE — In tribute of love to a dear husband and father who passed away December 30, 1956.

The price he had to pay was dear,
Called to God by sickness,
Hurt to all their pain a moment,
Whom we love will be forever.
You gave me years of happiness,
And left me memories of a lifetime,
But you left me beautiful memories.
I will treasure through the years.
Lovingly remembered by her husband Nick.

LEPORE — In loving memory of a dear mother who passed away December 30th, 1958.

Sweetest still with years that pass,
Beautiful memories of one so dear,
Ever remembered by wife Florence.

LEPORE — In tribute of love to a dear husband and father who passed away December 30, 1956.

The price he had to pay was dear,
Called to God by sickness,
Hurt to all their pain a moment,
Whom we love will be forever.
You gave me years of happiness,
And left me memories of a lifetime,
But you left me beautiful memories.
I will treasure through the years.
Lovingly remembered by her husband Nick.

LEPORE — In loving memory of a dear mother who passed away December 30th, 1958.

Sweetest still with years that pass,
Beautiful memories of one so dear,
Ever remembered by wife Florence.

LEPORE — In tribute of love to a dear husband and father who passed away December 30, 1956.

The price he had to pay was dear,
Called to God by sickness,
Hurt to all their pain a moment,
Whom we love will be forever.
You gave me years of happiness,
And left me memories of a lifetime,
But you left me beautiful memories.
I will treasure through the years.
Lovingly remembered by her husband Nick.

LEPORE — In loving memory of a dear mother who passed away December 30th, 1958.

Sweetest still with years that pass,
Beautiful memories of one so dear,
Ever remembered by wife Florence.

LEPORE — In tribute of love to a dear husband and father who passed away December 30, 1956.

The price he had to pay was dear,
Called to God by sickness,
Hurt to all their pain a moment,
Whom we love will be forever.
You gave me years of happiness,
And left me memories of a lifetime,
But you left me beautiful memories.
I will treasure through the years.
Lovingly remembered by her husband Nick.

Around The Tee

A rink of teachers, Everett Fairman, Harold Mott, Joe McKay and Ralph Ellis journeyed to Oshawa on Thursday to compete in a bonspiel for teachers only and came home with beautiful silver rose bowls after winning their three games. There were 56 rinks in competition and two rinks, the Oshawa Curling Club and Oshawa Golf and Country Club, were used to run off the games. The winning rink represented the latter, at both clubs in excellent condition and lightning fast and that a good time was had by all.

William Riley, general chairman of the annual spiel of the Quinte Curling Club, the Trenton Curling Club and the SCAP Curling Club, to be held at the three rinks starting on January 30th, to the following Sunday, stated that the total entry list of 64 rinks is filled and there is a long waiting list. There will be several rinks added in this year's spiel along with many that competed last year. The prize list will be out shortly, stated Riley by sked.

But to all this a moment. Which one will it be December 31st? You gave me years of happiness, And left me memories of a lifetime, But you left me beautiful memories.

I will treasure through the years.

Lovingly remembered by her husband Nick.

LEPORE — In loving memory of a dear mother who passed away December 30th, 1958.

Sweetest still with years that pass,
Beautiful memories of one so dear,
Ever remembered by wife Florence.

LEPORE — In tribute of love to a dear husband and father who passed away December 30, 1956.

The price he had to pay was dear,
Called to God by sickness,
Hurt to all their pain a moment,
Whom we love will be forever.
You gave me years of happiness,
And left me memories of a lifetime,
But you left me beautiful memories.
I will treasure through the years.
Lovingly remembered by her husband Nick.

LEPORE — In loving memory of a dear mother who passed away December 30th, 1958.

Sweetest still with years that pass,
Beautiful memories of one so dear,
Ever remembered by wife Florence.

LEPORE — In tribute of love to a dear husband and father who passed away December 30, 1956.

The price he had to pay was dear,
Called to God by sickness,
Hurt to all their pain a moment,
Whom we love will be forever.
You gave me years of happiness,
And left me memories of a lifetime,
But you left me beautiful memories.
I will treasure through the years.
Lovingly remembered by her husband Nick.

LEPORE — In loving memory of a dear mother who passed away December 30th, 1958.

Sweetest still with years that pass,
Beautiful memories of one so dear,
Ever remembered by wife Florence.

LEPORE — In tribute of love to a dear husband and father who passed away December 30, 1956.

The price he had to pay was dear,
Called to God by sickness,
Hurt to all their pain a moment,
Whom we love will be forever.
You gave me years of happiness,
And left me memories of a lifetime,
But you left me beautiful memories.
I will treasure through the years.
Lovingly remembered by her husband Nick.

LEPORE — In loving memory of a dear mother who passed away December 30th, 1958.

Sweetest still with years that pass,
Beautiful memories of one so dear,
Ever remembered by wife Florence.

French Plane With 22 Aboard Said Missing

AJACCIO, Corsica (AP) — A four-engine French plane with 21 persons aboard disappeared over the Mediterranean Island today, airline sources said.

Search parties began a hunt for the plane, a state carrier belonging to the Air - Nautique Company.

The airliner was flying from Bastia, on the northern tip of the island, to Ajaccio, about 60 miles southwest. From Ajaccio it was to continue to Nice, on the ERA. The weather was bad.

Gendarmes began a search near the village of Piedicorte after reports that the plane had been last seen flying in the area.

The passengers on the plane included members of the Bastia basketball club and team supporters, including two children, first reports said.

DUFF'S — DRUGS
213 FRONT ST. DIAL WO 8-7922
OPEN SUNDAY
ALL DAY 10.00 A.M. TO 8 P.M.
AND SATURDAY NIGHT TO 8.00 P.M.

R. D. KNOX, D.C.
Doctor of Chiropractic
48 CHATHAM ST. (North of Bridge Street)
By Appointment — WO 8-9902

FRESH STOCK of Laura Secord CANDIES and SALTED NUTS IN TODAY
For your New Year's Party
DOLAN THE DRUGGIST
WO 2-4046
FREE MOTOR DELIVERY

Trenton Golf Course Is Winter Playground

Trenton residents can stay in town and still enjoy winter sports. All they have to do is to follow holidaying school children to No. 1 fairway at the golf course, behind the hospital. Youngsters, these days, are keeping the slopes alive with activity from daylight to dark. For riding down hill and enjoying yourself, in the good old fashioned way, you only need standard paraphernalia, hand sleighs, toboggans and skis. Skiers Bobbie Waldroff, 10, (right) and Stewart Foster, 9, on their climb back to the top, pause to watch chums zoom to the bottom.

Here is a happy group of young "snow queens" with varied equipment for winter fun-making. Front row, left to right: Marilyn Campney, Nancy Lane, Terry Webber, back row, left to right: Barbara Scuccato, Dianne Scott, O'Dilie Scuccato, Jean Candy and Jann Grant.

Cuba Charges Men Are Sent To U.S. Base

KEY WEST, Fla. (AP)—Anti-Castro Cuban elements are being transplanted from U.S. soil to Guantanamo Naval Base, Cuba, for aggression against Cuba, Havana radio charged today.

The broadcast heard at Key West quoted the Cuban government news agency Prensa Latina as saying Cuban refugees are being sent to the U.S. Navy base to "enlist in the American Army and participate in serious provocations and attacks on the Cuban coast."

don't know which way to turn," said the mayor.

"Family court is in urgent need of accommodation, but the Municipal Act covers the situation pretty thoroughly."

LITTLE'S PHARMACY
Free City Wide Motorized Delivery
164 North Front Street
WILL BE
OPEN ALL DAY SUNDAY
Call
WO 2-0393

The little fellow, Ross Webber, 6, appears to be trying to get his older sister Valerie, 11, to give him some important tips but like most young ladies she seems more intrested in providing her best pose for photographer.

Could this be a new hat creation for outdoor wear by the fairer sex? On the contrary it's demonstration by pretty Janice Platt, 9, how to transport snow-riding equipment, a "flying saucer" in between slides.

Worry About Plan to Rent Court Offices

TRENTON — Councillor-elect Gerald Weaver, today had no comment on a suggestion he might be involved in a "conflict-of-interest" issue if he rents quarters to the town's probation agency.

Town council this week passed a resolution of intent to rent a building from Mr. Weaver on Elgin Street to house the family court and probation staff, without quarters since fire destroyed the McNair Block earlier this month.

Yesterday, Mayor James MacDonald said he had obtained legal advice indicating that the rental of a building from the councillor-elect would probably result in a conflict of interest.

Mr. Weaver was elected to the 1963 council in December and will be sworn-in January 3rd. Mayor MacDonald said council passed the resolution before Mr. Weaver assumed his seat, believing it could thus avoid a conflict of interest.

"After talking to a lawyer, I

OPEN ALL DAY SUNDAY
FREE PROMPT DELIVERY
KELLY'S REXALL DRUGS
411 BRIDGE ST. EAST WO 2-5388

Trenton News

By EULA GOSLING—Phone 2-3929

Town Council Holds Opening Meet Jan. 3

TRENTON — Trenton council's inaugural meeting, held by tradition on the day of the week following New Year's Day, and this year, planned for Wednesday, Jan. 2nd., has been postponed until Thursday, Jan. 3rd. The postponement is due to the inability of Councillor Ed Todd to be present at Wednesday's meeting. The meeting will be held in the town hall, over the police station, with the formal ceremonies commencing at 11 a.m. Town citizens are free to attend the swearing in of council, but in the past few years, very few, have availed themselves of the opportunity of seeing municipal government in action. Religious ceremonies will be conducted this year by Rev. A. W. Lougheed and council will be sworn in by clerk-comptroller O. W. Larry.

At this meeting too, the mayor of the town, by custom, outlines plans for the coming year - - - finances permitting.

Once council has been duly sworn in, the members will pass a by-law, by the terms of which the town may borrow enough money to carry on until the first tax payments come in.

Council members for 1963 are Ross Burti, Ed Todd, Gerald Weaver, Claude Graham, Duncan McDonald and James Duncan. Mayor D. James MacDonald will be filling out the second year of his two-year term this year. Councillors Graham, Duncan and McDonald also have another year to go. Councillors Burti, Todd and Weaver, elected in the 1962 December elections, will sit two years.

Will Conduct Tour of Schools

TRENTON — Next Monday, starting at 8.30 a.m., school board chairman of grounds and buildings, T. S. Ketcheson and E. D. Topping, who sits on the committe with Mr. Ketcheson, will conduct any of the 1963 board members who choose to go, on a tour of the town's schools. Starting place will be Trenton High School and the focal point will be the finished section of the new million-dollar technical addition. Right after the first of the year, parts of the new section will be put to use. The entire addition should be ready for occupancy some time next spring.

On view, to, will be the new four-roomed addition to Queen Elizabeth Public School on Sillers Ave., in east Trenton.

Prince Charles Public School on Dufferin Ave. in west Trenton, is a fairly new school. Oldest school in town is Dufferin Avenue public school, constructed near the beginning of the century.

Other schools coming under board jurisidiction are College Street public school in east Trenton and North Trenton public school.

Close to 3,000 students attend the town's public schools and more than 1,000 students are registered at the 4 high school. With the new addition to the secondary school, around 1,400 students may be accomodated.

RESERVE NOW—
FOR
FESTIVE NEW YEAR'S DINNER
AT
HOTEL GILBERT
TRENTON, ONTARIO
PHONE EX 2-6565
DINNER SERVED—12 NOON UNTIL 1.30 P.M.
6 P.M. UNTIL 7.30 P.M.

KELLY'S IS YOUR HEADQUARTERS FOR PARTY SUPPLIES
● HATS ● HORNS ● FAVORS
● SOFT DRINKS ● CHIPS
● BABY BUNNY PEANUTS ● CANDIES
● SERVIETTES ● CHOCOLATES
KELLY'S DRUG STORE
411 BRIDGE STREET E. WO 2-5388

Is Your WILL Up to Date?

Many people review their Will at the beginning of each year. Your executor may have moved away or become ill or become unable to give sufficient time and attention to administer your estate. In view of the considerable changes in dollar values your Estate has probably changed in value.

You may have given too many legacies, or too large in amount, under your Will and have deprived your wife and children of sufficient to provide for their care and keep. You may have to adjust some of the shares going to beneficiaries. Births, marriages and deaths in your family may have made your estate plans obsolete. Increased succession duties and income taxes may affect the estate plans made by you for your family.

Your Will is one of the most important documents you will ever be called upon to sign. If you have a Will, we suggest that you review it now — and if not make your Will now and appoint Victoria and Grey Trust Company as Executor.

It costs no more to have group judgment and financial responsibility.

VICTORIA AND GREY TRUST COMPANY
BELLEVILLE

FLOOR SANDING AND FINISHING
GLEN ELLIOT
186 Dufferin Ave. WO 2-3080

THE ONTARIO INTELLIGENCER
Ontario Established 1842 — Intelligencer 1927
Published Daily by
THE ONTARIO INTELLIGENCER LIMITED
Belleville, Ontario, Canada.

Subscription rates:
By carrier 25c per week
By mail in Canada $10.00 per year; 6 months $6.00; 3 months $3.50
By mail to U.S.A. $20.00 per year
Authorized as second class mail by the P.O. Dept. Ottawa and for payment of postage in cash.
Member of The Canadian Daily Newspaper Association; Member of The Canadian Press; Member of the Audit Bureau of Circulation

Clinking Money

The Canadian dollar has come back into the news again, but for a different reason this time. Now silver dollars are the focis of attention, and the reason is that there just are not enough of them. The mint made more than one and a quarter million of them in 1961, and even more than that in 1962, but almost all have disappeared from circulation. Officials assume that they are being bought up and stored by collectors, and squirreled away into piggy banks by children.

The shortage cannot be solved by minting more of them, for the time being, because the full facilities of the mint are required to keep up with the demand for pennies, nickels, dimes and quarters in the vending machine age.

As our largest coin, the silver dollar enjoys a unique position, especially since it is the only coin duplicated in value by a bill. Because of this position, more silver dollars are saved than are spent, and it is a safe bet that most of those silver dollars have been given as gifts.

But the big circles are easily negotiable, and some people find them far more satisfying to have in one's pocket than a thin sheet of paper. During 1959, when a large factory in Medicine Hat decided to show the people of the city just what its payroll meant to the general prosperity, it paid its employees in silver dollars. The following week, Medicine Hat was the clinking-est town in the west.

Between children's piggy banks and collectors' display cases, the past few years' production of silver dollars has been lost to the spending public. But with the continued rise of vending machines, the coins may become more popular. Few Canadians will regret the change.

Watch Fest This Swindle

A new swindle has been developed during the past six months, and at least one team of conmen is touring the country with it. Peterborough was hit recently; perhaps Belleville will get a visit soon.

The swindlers usually choose an elderly lady as their victim, and, by means unknown, gain information on the victim's bank account.

Armed with this information, one of the con-men telephones the victim, and introduces himself as a bank official. He explains that there have been some irregularities at the bank, and the victim is asked to help the bank find the cause. Sometimes, the specific explanation is that a teller is suspected of being dishonest.

If the victim agrees to co-operate, she is asked to go to the bank and withdraw a specified amount from her account. Often, she is instructed to ask for the money in specified bill denominations. Always the withdrawal is large.

When the victim has withdrawn the cash, and the money to her home or to a pre-arranged meeting place. There, the phony bank official thanks her, and takes her money, supposedly to return it to the bank.

Citizens should remember that no bank inspectors would not ask strangers over the phone for co-operation in solving bank problems, and that anyone making such a request is probably a thief. Bank managers usually find out about large withdrawals before they are completed, but even this will not help the victim, unless the manager is expecting a swindler to strike.

The only sure protection against this swindle is to suspect immediately any suggestion that you withdraw any large sum of cash from your bank account.

Share And Share

Blind persons and amputee crippples recently received official approval to ride free on the city transport system. When the line was privately owned, the free rides were given by the owners, but under new management the practice could not be maintained officially without a special by-law.

Some people will mutter, of course about their taxes being wasted, but most citizens will approve this move. It is one step forward in the acceptance of the responsibility of the city, to make life easier for people whose lives, even with consideration, are much harder than most.

Something seems amiss. Quite a few months have passed in which nobody has introduced an outlandish dance.—Kitchener-Waterloo Record.

When the government left crop control to the bugs and grasshoppers we didn't have a crop control problem.—G. B. Bowra in Wall Street Journal.

Everything comes to him who hustles while he waits.—Thomas Edison.

Ottawa Offbeat

Briefcase Is Now Out, Suitcase Is Status Symbol

By RICHARD JACKSON
(From The Ontario Intelligencer's Ottawa Bureau)

OTTAWA — Notes off the frayed reportorial yard - and cuff - :

STATUS SYMBOL

Nobody who is anybody, especially in the upper levels of the External Affairs Department, carries a briefcase any more. Once the badge of the young up-and-coming career man, the briefcase in the castle-conscious set of the federal bureaucracy is for the office boys.

The briefcase still may be perfectly in order for such citizens as Canadian financier E. P. Taylor, IPR President H. R. Crump and other such tycoons who come to Ottawa on business.

But they're "outsiders."

And in the eyes of External Affairs types, almost from any other world.

On Parliament Hill, the Man Who's Going Places carries neither briefcase nor attache case, but a small economy-size suitcase, plastic or shabby, battered about at the corners and with a London, Paris, Bonn, Delhi — but never Washington — decal on the lid.

CROSS PURPOSES

What is known as "The Ottawa Man" -- the careerist in External Affairs who actually hates Ottawa, and can't wait to say doesn't think much of Canada, either - - wouldn't want to be caught dead in a briefcase. A new one, or even a Canadian or an American-built car.

The departmental parking lot -- free, no fee - - is packed with Mercedes, Volvos, Opels, Vauxhalls, Bentleys, Renaults, Austins, and just about any other foreign make you'd care to name.

None of them new and shiny, of course. Too ostentatious.

All of them a bit shabby. More genteel, don't you know.

When Ambassador Beyond their control - - like no overseas postings for a few years - compels them to be attended to such crass depths as buying a Canadian Ford or Chev or Plymouth, they like to try saving face by removing the manufacturer's name plates.

All of which, the Hump and Hustle crowd at Trade and Commerce finds slightly on the silly side.

ABOUT FACE

That leg injury Prime Minister Diefenbaker sustained' last Summer was a whole lot worse than he admitted, or all but a very few people knew. What started out, in the early reports which were more "corrected," as a minor bone breakage in the ankle turned out to be a fracture which necessitated serious complications from foot to above the knee.

He kept mum about it, and, of course, his medical advisers remained silent, hoping it would clear up. It didn't, after seven weeks, it did. Now, even the limp has gone, but for a time, the pain was severe and extremely worried.

The PM, now in the pink of good health, both physically and emotionally — his spirits haven't been this high since the exciting new Diefenbaker days of 1957 — is adding a little snow-shoeing at Harrington Lake to the nearby Gatineau Hills to the in-town walking he does to keep in shape.

Not a courier des bois by any means, the PM reported the other day that he had turned toes over teakettle on his snowshoes and hung head down, feet caught in a bush, until rescued by one of the hands at Harrington.

Sat for an hour and swung up and down the road to keep warm and kill time one other night when his driver, glancing over his shoulder to talk to the PM, ran the car off the Harrington Lake road and into the snow-deep ditch, there to mire down.

At such minor irritations, the busy Prime Minister can laugh, an indication perhaps of the very fine fettle of his esprit as he heads into a new and politically exciting year.

A JUDY

Crack-of-the-Session was Miss Judy LaMarsh's snapper to all the hoofrear over the Canadian NATO Parliamentary Association's much publicized junket to Paris.

The MPs — and Senators — came home from Paree to read in the papers those choice words written by one of the two newsmen who thumbed a ride with them and the odd lakes of duty gazing-on in the sin-bins of Montmartre.

The latte-tale correspondent who accepted their hospitality then embarrassed them with their wives and constituents snitched with gossip about gay nights in Pigalle and days sleeping it off instead of attending to NATO business around the council tables.

Of course, it was all pretty ridiculous, especially coming from a correspondent — any correspondent for that matter —who belongs to a professional discounting La joie de vivre."

The report of the "woman - chasing" got into print, even in the usually well-mannered and usually famous for nered Canadian Press wire copy.

It was too much for La Judy, Niagara Falls' gift to Parliament.

"I hope", she sniffed with a winking smile, "that includes accusing me of woman-chasing".

And that got into print, too, with Judy cracking along with everybody else who read the NDP's Douglas Fisher's account of the Parisian Knight's Tale.

Strictly Personal

Laughter Gives Wide Range Of Feelings

By SYDNEY J. HARRIS

Purely Personal Prejudices: Of all the human reactions, laughter has the broadest range of feelings — it can signify the deepest sympathy with, or the greatest scorn for, the kindness that includes ourself in the laughter, or the sadism that sets us apart and above.

The sad spectacle of public life is that democracy degrades statesmen into politicians, while autocracy hardens them into despots; into those who try too hard to please or to pursue power, to those who ignore and condemn the public needs.

The striking difference in the mortality rate between men and women in which women are much less apt to succumb to such diseases of stress as a heart attack(a) is not inexplainable, to my mind, by the fact that women can relieve their stress by confiding anxieties to women friends, while men commonly have no such release from tension.

Why do children seem to "catch" the bad habits of their associates, and never their good habits; or, as the larger question in moral philosophy, why do vices, like disease, seem to be contagious, while virtues, like good health, are not?

One of the most astute observations in social psychology was said: "Society is a masked ball, made by Emerson, in which everyone hides his real character — and reveals it by hiding."

Translation is the most treacherous of endeavors; to translate any language properly, we must know not only the bare "meaning" of words, but their overtones and undertones; I remember a sign in English I saw in the window of a Parisian dress shop some years ago: "Gowns for Street Walking."

Genuine repentence is a rare emotion; most of us repent the discovery of our misdeed, not the mischief itself. Instead of a test of character, as someone has said, is what we would do if assured that we would never be found out.

When we are young, we desire desperately to be "different from self"; as we grow older, we learn that if we are loved it is often "despite" our quirks.

Zealousness is a passion that can be controlled and directed (only by wise men; but, unfortunately, it is found mostly in fools. (While reminds me of Santayana's apt definition of a "fanatic" as "a man who redoubles his efforts after he has lost sight of his goal."

There is no modern equivalent for that fine old archaic description of a certain type of young man as a "whippersnapper."

LOOKING BACKWARDS

GLEANINGS FROM OUR FYLES OF BYGONE YEARS

20 YEARS AGO

December 29th, 1942

With the Christmas vacation being in effect a season of extra activity will take place at the YMCA. One of the features of the program is a specially arranged game of basketball between the members of this year's juvenile team and a team composed of members of last year's team who are now over age and other Y members who are away at college. J. Hyde is lining up the team which will likely see most of the following in action: Hyde, Mason, Rogers, Robertson, and John Locke, still in town, and Cronk, Evans and Cameron who are attending Queen's. Pickering from the 'Q' of Ralph Clapp on leave from the Air Force and Myles Morton. The game will likely be played December 30th at 8 p.m., public welcome.

Christmas carols delightfully given by the Girls' Club of the Belleville Collegiate Institute under the direction of George Mayhew, director of music, were heard at the regular meeting for the Kiwanis Club on Tuesday. Leo B. Riggs, chairman of music for the Club introduced Mr. Mayhew and his glee club which included Marion Lashbrook, Elinor Finkle, Wilma Judge, Mary Wright, Gordon Watkin, Cyril Smith, Hugh Simpson, Stan Wiggins and Ray Jarvis.

Feeling that dead branches might break and fall to the parking lot with possible damage to parked automobiles, the former stately elm tree which for many years has graced the vacant lot owned by the Postal Department immediately to the north of the police station, is being removed by the Department of Public Works employees.

30 YEARS AGO

December 29th, 1932

Mr. Nelson Jost and son David, of Toronto, are spending the Christmas vacation with the parents of the former, Mr. and Mrs. David Jost on Coleman Street.

Miss Dorothy Robinson of the Department of Education, Toronto, is spending the Christmas vacation with her mother, Mrs. E. B. Robinson on Highland Avenue.

Mr. Joseph Tilley was home from Oshawa to spend Christmas.

Mr. Raymond Ross of Queen's University, Kingston, is spending the holidays at his home here.

Mr. L. A. Palmer of Oshawa, spent Christmas here with his mother, at her home on Everett Street.

The community hall at Marlbank was totally destroyed by fire; loss about $7,000.

Mr. and Mrs. Ed Britton of Rochester, N.Y., are visiting relatives here.

Mr. and Mrs. Frank Adams and son Norman, spent Christmas with relatives in Brighton.

Mr. Lorne Rhodes of Toronto, and Mr. Ted Hughes of Queen's University, are spending the holidays at their home on Queen Street.

Mr. Harold Williamson is home from Upper Canada College to spend the holidays with his parents Mr. and Mrs. Will Iamson of Charles Street.

40 YEARS AGO

December 29th, 1922

Groff's Hotel at Twelve O'Clock Point on the Murray Canal was destroyed by fire yesterday together with the entire contents of the building; the loss is said to be about $6,000. Being a summer hotel the building was unoccupied and the cause of the fire is unknown.

There was a good attendance at the annual shoot for turkeys at the Armouries last night. Following are the winners: C. W. Carter won a goose and a turkey; W. A. Elliott won a turkey; Alfred Symons won a goose, and Harry Stanley won a brace of ducks.

The members of the Mi Gamma Kappa Club gave a very enjoyable "At Home" in Bennett's Academy last night. About one hundred and twenty-five guests were present. Following are the officers of the club: R. J. Graham, honorary president; A. W. Armstrong, president; Wendell Johnson, secretary; A. G. Kerr, treasurer.

50 YEARS AGO

December 29th, 1912

Mr. Leon Ince, popular member of the Ontario baseball team, is visiting his parents in Dakota. He will return for the baseball season.

Mr. Tom Cavanagh was home from Sudbury to spend Christmas with his parents, Mr. and Mrs. James Cavanagh on Canniton Road.

The Rev. H. B. Kenny of Bowmanville, is renewing acquaintances in town.

Mr. Walter Alford of Hamilton, is home on a visit to his parents, Mr. and Mrs. William Alford on Church Street.

Mrs. Newton Hill of Toronto, formerly of the Tabernacle parsonage, is the guest of Mrs. Alford on Bridge Street.

Mr. E. McMullen of Moose Jaw, Sask., is visiting relatives here.

Nice Profit From a Joke

Hamilton Spectator

An English newspaper the other day carried the story about a Birmingham attorney putting a penny-farthing bicycle on his stand in the International Cycle and Motor Cycle Show at Earls Court, London, "for a joke."

Inquiry at home soon dispelled our native ignorance and we learned that such a bicycle in England is one of the high wheel-fashioned type with the big front wheel (penny) and the small rear wheel (farthing). The newspaper story explained that two U.S. bicycle manufacturers, Mr. Leo J. Cohen of Los Angeles and Mr. Arthur Peters of Minneapolis, saw the joke. They chuckled,as they wrote out orders for 5,000 pairs of penny-farthings to be sent to the U.S. A director of the cycle company said: "We are astounded at receiving such an order" —which makes one wonder if there may be other huge surprises in British export salesmanship.

On this continent, penny-farthings are defined much less colorfully as "ordinary" bicycles, to distinguish them from safety ones with brakes. But we're still at a loss for the reason for the $30,000 order. Is it part of the New Frontier physical program the President has been promoting? It seems hardly likely though, that being thrown from a high bike over the handle-bars onto the road would better equip a man to defend democracy. One thing sure, before a chap was thrown for a loss, he could look down contemptuously on those count-less cars.

But what's behind it all? As for Messrs. Cohen and Giffis a penny-farthing for their thoughts.

Sobering Thought

Toronto Telegram

American statisticians have calculated that a man buying a bottle of liquor a day pays taxes equivalent to the income tax on a yearly salary of $15,000. This is a sobering thought.

To Your Good Health

Do Wives Need to Get Away From Home Occasionally?

By JOSEPH G. MOLNER, M.D.

Dear Dr. Molner: Please write about the need for wives to get away from their homes occasionally. A common complaint among us seems to be that our husbands cannot understand our desire to escape.

I am 45, have married children (aged 24 and 21), three sons at home (17, 7 and 4). My husband likes hunting and has just gone to Canada with the fellows, after ignoring my plans for him to take me fishing.

He says he needs to get away, too. I am filled with resentment. He resents my bowling with the ladies Thursday afternoons. Can you help convince him I must get out before I lose my mind?
— Mrs. C.R.

You won't lose your mind. Just your temper. But I can't say I blame you.

Some people may say that such a problem is "self-created." They're doubtless right. But it is health, which is more than a physical state, but is emotional and mental as well. The doctor's province extends considerably beyond curing the merely physical illness, and beyond mere prolongation of life. The goal (in my view) of medicine is promotion of active and happy life; not just years.

There are people who have lived and died without leaving their immediate neighborhood and they liked it. For them, that's fine.

Not all are alike. Others like a change of scene. (And some, who travel endlessly, long for a settle down in one place.)

After a quarter of a century of being tied down, you want a change. You ought to get one. Better a month of happiness than a year of living in constant resentment, and your husband, it seems to me, ought to understand.

I suppose it's beside the point to comment that probably you should have raised the last 10 or 20 years ago. Your husband had gotten into the habit of expecting you to stay home and tend to things over the 24 years that you've been caring for the children. It requires a jolt for him to change now.

However, it sounds to me as though such a jolt should be administered, especially since he resents your taking an afternoon for bowling.

As physicians, most of us think things over carefully before intruding in a case like this. Sometimes we hint cautiously, hoping someone or the other will begin to think without being pressured. We don't always know both sides, either.

Nor are we under any illusion that selfishness is limited to a single sex. Some wives are fine fishing trips; some are interested in everything except fishing — and nobody should go fishing except people who like to fish. There are selfish, lonelsky husbands. There also are greedy, slave-driving wives.

But most couples learn to give and take. They learn to give as well as to demand, and they never since doing calisthenics. I hope you will, too. What's sauce for the goose . . .

• • •

Dear Dr. Molner: Can physical strain as the result of calisthenics cause inflammation of the gall bladder or appendix? I have had pain in my right side ever since doing calisthenics.
— M.G.

Physical exercise doesn't cause appendicitis or gall bladder disease. Look elsewhere for your trouble.

• • •

Note to E.P.B.: The painkiller you asked about contains a small amount of phenobarbitone, which is excellent for short-term use for muscular aches.

• • •

What are ulcers? How should they be treated? What can you do to help rid yourself of ulcers and stay rid of them? For a newly revised Molner's helpful booklet, How To Heal Peptic Ulcers And Keep Them Healed. For your copy write to Dr. Molner in care of The Ontario Press Syndicate, P.O. Box 158, Thunder, Ont., enclosing a long, self-addressed, unstamped envelope and 25c in coin to cover cost of printing and handling.

Today in History

By THE CANADIAN PRESS

Dec. 29, 1962 . . .

William Lyon Mackenzie King took over from Arthur Meighen as prime minister of Canada 41 years ago today—in 1921. As leader of the Liberal party for more than a quarter-century and prime minister for 21 years, five months and 27 days, he gained world stature. An ailing man of 74, he tendered his resignation in 1948 and died July 22, 1950.

1775—Loyalist troops captured Savannah, Ga.

1809 — British statesman William Gladstone was born.

Ignorance Preferred

Edmonton Journal

The proportion of illiteracy in the world is said to be growing. What it means is one encouraging that more and more people just don't want to read.

THE PACKSACK

By GREGORY CLARK

Over the past twenty years I have encountered an intelligent, not obviously educated, stylish, well-to-do woman, middle aged, in England is one of the high fashioned type with the big front wheel (penny) and the small rear wheel (farthing). The newspaper story explained that two U.S. bicycle manufacturers, Mr. Leo J. Cohen of Los Angeles and Mr. Arthur Peters of Minneapolis, saw the joke. They chuckled,as they wrote out orders for 5,000 pairs of penny-farthings to be sent to the U.S. A director of the cycle company said: "We are astounded at receiving such an order" —which makes one wonder if there may be other huge surprises in British export salesmanship.

On this continent, penny-farthings are defined much less colorfully as "ordinary" bicycles, to distinguish them from safety ones with brakes. But we're still at a loss for the reason for the $30,000 order. Is it part of the New Frontier physical program the President has been promoting? It seems hardly likely though, that being thrown from a high bike over the handle-bars onto the road would better equip a man to defend democracy. One thing sure, before a chap was thrown for a loss, he could look down contemptuously on those count-less cars.

But what's behind it all? As for Messrs. Cohen and Giffis a penny-farthing for their thoughts.

Sobering Thought

Toronto Telegram

American statisticians have calculated that a man buying a bottle of liquor a day pays taxes equivalent to the income tax on a yearly salary of $15,000. This is a sobering thought.

To Your Good Health

Do Wives Need to Get Away From Home Occasionally?

By JOSEPH G. MOLNER, M.D.

Dear Dr. Molner: Please write about the need for wives to get away from their homes occasionally. A common complaint among us seems to be that our husbands cannot understand our desire to escape.

I am 45, have married children (aged 24 and 21), three sons at home (17, 7 and 4). My husband likes hunting and has just gone to Canada with the fellows, after ignoring my plans for him to take me fishing.

He says he needs to get away, too. I am filled with resentment. He resents my bowling with the ladies Thursday afternoons. Can you help convince him I must get out before I lose my mind?
— Mrs. C.R.

You won't lose your mind. Just your temper. But I can't say I blame you.

Some people may say that such a problem is "self-created." They're doubtless right. But it is health, which is more than a physical state, but is emotional and mental as well. The doctor's province extends considerably beyond curing the merely physical illness, and beyond mere prolongation of life. The goal (in my view) of medicine is promotion of active and happy life; not just years.

There are people who have lived and died without leaving their immediate neighborhood and they liked it. For them, that's fine.

Not all are alike. Others like a change of scene. (And some, who travel endlessly, long for a settle down in one place.)

After a quarter of a century of being tied down, you want a change. You ought to get one. Better a month of happiness than a year of living in constant resentment, and your husband, it seems to me, ought to understand.

I suppose it's beside the point to comment that probably you should have raised the last 10 or 20 years ago. Your husband had gotten into the habit of expecting you to stay home and tend to things over the 24 years that you've been caring for the children. It requires a jolt for him to change now.

However, it sounds to me as though such a jolt should be administered, especially since he resents your taking an afternoon for bowling.

As physicians, most of us think things over carefully before intruding in a case like this. Sometimes we hint cautiously, hoping someone or the other will begin to think without being pressured. We don't always know both sides, either.

Nor are we under any illusion that selfishness is limited to a single sex. Some wives are fine fishing trips; some are interested in everything except fish-

SCOTT'S SCRAP BOOK

By R. J. SCOTT

A Lift For Living

Light of Christ Shines Through the Darkness

By Dr. RALPH W. SOCKMAN

In the early summer of 1942 during World War I we were dining one evening at the home of a friend when the blackout sirens was sounded. Immediately all lights in the outside rooms were extinguished. As it was a balmy night we gathered at the open windows to watch the effect of the blackout in a city of myriad lights. The transformation was impressive. From the tenth floor window, the street seemed like a well of darkness with eerie sounds rising from unseen persons. Then an air warden blew his whistle and called out that an apartment on the sixth floor was showing a light through the open door of an inner room. Then another whistle and another warning. And so on. It is a difficult task to attain a complete blackout in a city of multitudinous lights.

That experience recurs to my mind as I read the Prologue of the Gospel of John: "In him was life; and the life was the light of men. And the light shines in the darkness and the darkness has not overcome it."

Now let us ask why this Christ-light refused to be put out? One reason, may I suggest, is that it is fed by the deepest and most genuine elements of our human nature. When we wish to test the genuineness of a person, just turn little children loose in his presence. Their unspoiled natures respond to what is real in a person. They hang around Jesus so that He said to their elders, "Suffer the little children to come unto me, and forbid them not, for of such is the Kingdom of Heaven." They took to Jesus because He was real. Little children take to the Christmas story likewise because it is made up of the most real things in life — the innocence of childhood, the brooding love of a mother, the generosity of the humble. Christmas is the bright day of childhood because on that day the best in life becomes the most real.

And we grown-ups, tailored by fashion, starched with our conventions, stiff with our pretense and prig — we too turn back to the simple story of Bethlehem with a sort of homesickness of soul, because deep down in our hearts we know that the goodness there revealed is the native air into which we were born. Christmas is the season when the real breaks through the crust of convention and the mask of falsity.

These Christmas holidays are not just a dreamy interlude between the stern realities of war threats and competitive business. They are holy days when the holiness and the wholesomeness of life shines through. In the birth and career of Christ we see life in its most real and genuine qualities. That is why it cannot be blacked out.

But while we cannot overcome the light that shone in Christ, we can overlook the source of it.

We now take all this light for granted without looking for the originating source.

But suppose we were to cut the wires which bring the light of Christ to the world. Suppose we were to close all the churches, stop all the Christmas celebrations, silence all mention of God and Christ in schools, radio, the press. If this were to occur, it would not be two generations before the lights would fade in our hospitals and philanthropies, our colleges and fraternal orders, yes, in all our circles of living.

Hitler boasted that he would blot Christianity out of Germany. He failed. But he brought on a tragic darkness.

The light of Christ "shines in the darkness and the darkness has not overcome it." But, alas, we can darken the rooms where we live.

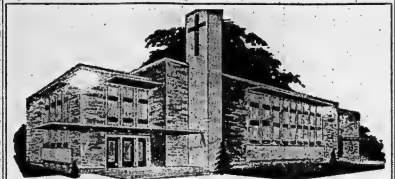

SUNDAY, DECEMBER 30th

10.00 a.m.—SUNDAY SCHOOL

11.00 a.m.—WORSHIP—REV. HOPE SMITH

7.30 p.m.—EVENING WORSHIP

REV. W. B. GREENWOOD, District Superintendent

TUESDAY 8.00 P.M. — BIBLE STUDY

THURSDAY 8.00 P.M. — YOUNG PEOPLE'S

CALVARY TEMPLE

DUNDAS AND GEORGE STS.

Corner of Victoria Avenue and Pinnacle Street

VICTORIA AVE Baptist Church

Convention of Ontario & Quebec

REV. GORDON B. WOODCOCK B.A., B.D., Minister

Organist Wm. O'Connor, M.A. Choir Director J. R. Batty

SUNDAY, DECEMBER 30th.

9.50 a.m.—Sunday School

11.00 a.m.—MORNING WORSHIP
Subject: "FORGET NOT" (Broadcast)

7.30 p.m.—EVENING SERVICE
Subject: "THE POINT OF NO RETURN"

EVERYONE WELCOME

EMMANUEL BAPTIST CHURCH

Corner of Rollins Drive and Victoria Avenue

Rev. Eric Quirk, B. A., K.I.H., Minister

9.45 a.m.—Sunday School

11.00 a.m.—MORNING WORSHIP
Subject: "A NEW BEGINNING"

PARKDALE BAPTIST CHURCH

"The Church With a Vision"
514 Sidney Street — Belleville
Pastor — Michael Twilley
Mrs. Marion Foster, Organist

10.00 a.m.—Family Bible School
Classes for All Ages

11.00 a.m.—MORNING SERVICE

7.30 p.m.—EVENING SERVICE

Morning Nursery and Junior Church for children 6 years and under.

MONDAY EVENING—
6.45 p.m.—Young People 13-15 years
8.00 p.m.—Senior High

WEDNESDAY—
7.30 p.m.—Prayer Meeting

SATURDAY—
8.00 p.m.—Young Adults Every Second & Fourth Saturday

EVERYONE WELCOME

FIRST PENTECOSTAL CHURCH

54 N. Front St.

Rev. B. H. Cross, Pastor

SUNDAY, DECEMBER 30th.

10.00 a.m.—SUNDAY SCHOOL FOR ALL AGES

11.00 a.m.—MORNING SERVICE

7.30 p.m.—EVENING SERVICE

MONDAY, 10.00 p.m.—New Year's Eve Service

THURSDAY, 8.00 p.m.—Young People's

EVERYONE WELCOME

Christian and Missionary

Alliance Church

W. Moira and Coleman Sts.

Rev. Sackville Palmer, Pastor

"A Friendly Church in a Friendly City"

9.50 a.m.—Sunday School for all the Family

11.00 a.m.—"I RESOLVE...."

7.30 p.m.—"NEW THINGS"

THE MINISTRY OF MUSIC — AMPLE PARKING

MONDAY, DEC. 31ST., 10.30 P.M. TO MIDNIGHT WATCHNIGHT SERVICE

CENTENNIAL FREE METHODIST CHURCH

AVONDALE ROAD

REV. KEITH MAINPRIZE Minister

Organist: Mr. Alfred Reed

10.00 a.m.—Bible School

11.00 a.m.—MORNING WORSHIP—Reception of Members

7.30 p.m.—EVENING SERVICE

MONDAY, DEC. 31st. — 10.00 p.m.

NEW YEAR'S EVE SERVICE — The Standard and Wesleyan Methodist Churches are uniting with us for this service. Come and hear Heralds of Christ Quartet and other musical talent—also a message from God's Word.

SEVENTH DAY ADVENTIST SERVICES

Minister — Pastor N. S. Misner

Orange Hall — Church Street

SATURDAY—

10.00 a.m.—SABBATH SCHOOL

11.00 a.m.—CHURCH SERVICE

SUNDAY—

9.30 a.m.—"Voice of Prophecy", Radio CKLC (1380)

11.30 a.m.—"Faith for Today", TV Channel 7 and 10

ALL ARE CORDIALLY INVITED

MARANATHA CHRISTIAN REFORMED CHURCH

72 ORCHARD DRIVE

8.30 a.m.—"BACK TO GOD HOUR" Radio CJBQ (800)

9.20 a.m.—HYMN SINGING

9.30 a.m.—MORNING SERVICE

2.30 p.m.—AFTERNOON SERVICE

EVERYONE CORDIALLY INVITED

THE SALVATION ARMY

256 PINNACLE ST.

Captain and Mrs. James Tackaberry, Corps Officers

"Make the Army Your Church Home"

11.00 a.m.—Holiness Meeting

2.30 p.m.—Sunday School

7.00 p.m.—Salvation Meeting

The Anglican Church of Canada

FIRST SUNDAY AFTER CHRISTMAS

ST. THOMAS' CHURCH

CORNER OF CHURCH AND BRIDGE STS.

Ven. A. S. McConnell, M.B.E., C.D., L.Th. Rector
Archdeacon of Ontario

Rev. D. W. Sinclair, B.A., B.Th. Assistant Curate

SUNDAY, DECEMBER 30th, 1962

8.00 a.m.—HOLY COMMUNION
9.30 a.m.—HOLY COMMUNION (Nursery)
11.00 a.m.—MATINS (Nursery)
4.00 p.m.—HOLY BAPTISM
7.00 p.m.—EVENSONG

THE CHURCH SCHOOL
9.30 a.m.—BEGINNERS AT THE CHURCH
9.30 a.m.—OTHER DEPTS. AND BIBLE CLASSES AT THE PARISH HOUSE

TUESDAY, JANUARY 1st.
THE OCTAVE DAY OF CHRISTMAS
HOLY COMMUNION IN ST. AGNES' CHAPEL 10.00 A.M.

CHRIST CHURCH

CORNER COLEMAN AND CATHERINE STS

The Rev. R. D. Fleming, M.A., B.D., Rector
The Rev. Michael Caswell, B.A., L.S.T., Assistant Curate

The Ven. Everett P. Smith Archdeacon

8.00 a.m.—HOLY COMMUNION
9.30 a.m.—HOLY COMMUNION at St. George's, Station St.
9.30 a.m.—MORNING PRAYER (Family Service, Nursery)
11.00 a.m.—MATINS (Nursery)
4.00 p.m.—HOLY BAPTISM
7.00 p.m.—SERVICE OF CHRISTMAS CAROLS AND LESSONS

SUNDAY SCHOOL—
Christ Church 9.30 a.m.—Main School and Beginners
11.00 a.m.—Beginners
2.30 p.m.—St. George's, Station Street

MID-WEEK SERVICES—
TUESDAY, NEW YEAR'S DAY
10.15 a.m.—HOLY COMMUNION
WEDNESDAY, 10.15 A.M.—HOLY COMMUNION

ST MARGARET'S ON-THE-HILL

Ontario Park Avenue

REV. J. A. DUNLOP, Rector

8.30 a.m.—HOLY COMMUNION
11.00 a.m.—MATINS (Nursery)
4.00 p.m.—HOLY BAPTISM
7.00 p.m.—EVENSONG

CHURCH SCHOOL—
9.30 a.m.—SUNDAY SCHOOL FOR CHILDREN From 9 to 14 years

11.00 a.m.—JUNIOR SUNDAY SCHOOL (5 to 8 years)

MID-WEEK SERVICES
TUESDAY, 10.15 a.m.—"CIRCUMCISION OF OUR LORD" HOLY COMMUNION
WEDNESDAY, 10.15 A.M. — HOLY COMMUNION

The Presbyterian Church In Canada

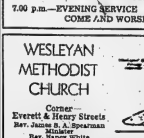

ST. ANDREW'S PRESBYTERIAN CHURCH

CORNER CHURCH ST. AND VICTORIA AVE.

Interim Moderator REV. M. V. PUTNAM B.A.

Pastoral Assistant Rev. W. H. V. Walker

Guest Minister: MR. R. A. JONES, B.A.
Will speak at the morning service

SUNDAY, DECEMBER 30th.

11.00 a.m.—MORNING WORSHIP
"THE NEW LIVING WAY"

7.00 p.m.—NO EVENING SERVICE

CHURCH SCHOOL—
9.45 a.m.—Junior, Intermediate, Senior
11.00 a.m.—Nursery, Beginners, Kindergarten, Primary.
You are invited to make St. Andrew's your church home

ST COLUMBA PRESBYTERIAN CHURCH

"THE FRIENDLY FAMILY CHURCH"
(cor. Farley Ave. and Bridge St.)
Rev. Norman Hutchinson, M.A., Minister

SUNDAY, DECEMBER 30th.
9.30 a.m. — Church School — Classes for All (Nursery During Services)

11.00 a.m.—MORNING WORSHIP

7.00 p.m.—EVENING SERVICE
COME AND WORSHIP WITH US

WESLEYAN METHODIST CHURCH

Corner Everett & Henry Streets

Rev. James B. A. Spearman Minister

Rev. Nancy White Minister's Assistant

10.00 a.m.—CHURCH SCHOOL

11.00 a.m.—"AWAKE TO THE FUTURE"

7.30 p.m.—"1962 VERSUS 1963"

MONDAY, 10.00 p.m. — Participating in the Watch Night Service, Free Methodist Church, Avondale Road.

Wednesday 8.00 p.m.—The Hour of Prayer

Friday, 8.00 p.m.—The Hour for Youth

ALL ARE CORDIALLY INVITED TO ATTEND

Standard Church

Coleman St. Near Footbridge

REV. A. J. SLATER, Pastor

10.00 a.m.—SUNDAY SCHOOL
11.00 a.m.—MORNING SERVICE
7.30 p.m.—EVENING SERVICE

MONDAY, 10.00 p.m.—UNION WATCH-NIGHT SERVICE IN THE CENTENNIAL FREE METHODIST CHURCH

Thursday, 8.00 p.m.—Prayer Meeting

A CORDIAL WELCOME AWAITS ALL

The United Church of Canada

The Right Reverend James R. Mutchmor M.A., D.D., D.D.

The Rev. R. Andrews, Ph.D. Kingston
President Bay of Quinte Conference

The Rev. Alexander McDowell Belleville, Ontario
Chairman, Belleville Presbytery

BRIDGE STREET UNITED CHURCH

Corner Bridge and Church Streets

REV. R. M. DAVIS, B.A., Minister

Mr. Robert Reid, Choir Director

Mr. S. Alec Gordon Organist

SUNDAY, DECEMBER 30th.

CHURCH SCHOOL
9.45 a.m.—Junior, Intermediate and Senior Departments
11.00 a.m.—Crib Room, Nursery, Beginners and Primary Departments

CHURCH WORSHIP
11.00 a.m.—"HOSPITABLE FAITH"
7.00 p.m.—"ABUNDANT PROVIDENCE OF GOD"

REV. ALFRED POULTER preaching both services

ALL ARE CORDIALLY INVITED

TABERNACLE UNITED CHURCH

Church Street North of Victoria Avenue

Minister — REV. MORGAN O. McFARLANE, B.A.

Music Director & Choirmaster, Clifford Templar, A.T.C.M., L.Mus. (McGill)

SUNDAY, DECEMBER 30th.

SUNDAY-CHURCH SCHOOL—
9.45 a.m.—Junior, Senior and Intermediate Departments
11.00 a.m.—Nursery Kindergarten and Primary Depts.

SERVICES OF WORSHIP
11.00 a.m.—GUEST MINISTER
Rev. Francis E. Vipond, B.A., B.D.

SUNDAY EVENING BIBLE STUDY
WILL BEGIN AGAIN NEXT SUNDAY

ALL ARE WELCOME

CAR PARKING — Tabernacle's large parking lot on John Street behind the church.

HOLLOWAY ST. UNITED CHURCH

CORNER DUNBAR AND HOLLOWAY STREETS

REVEREND C. W. COLEMAN B.A. Minister

MRS. A. V. BARKLEY, Music Director

SUNDAY, DECEMBER 30th.

CHURCH SCHOOL
9.45 a.m.—Church School for All Ages
11.00 a.m.—Nursery and Kindergarten

SERVICE OF WORSHIP
11.00 a.m.—Sermon: "A USED YEAR IS LAID AWAY"

EASTMINSTER UNITED CHURCH

Corner Bridge St. and Herchimer Avenue

REVEREND ALEXANDER McDOWELL, Minister

Choir Director G. Murray Irwin Organist Mrs. G. A. Bennie

SUNDAY, DECEMBER 30th.

CHURCH SCHOOL—
9.30 a.m.—Senior, Intermediate and Junior
11.00 a.m.—Primary, Kindergarten and Nursery
11.00 a.m.—WORSHIP SERVICE

COLLEGE HILL UNITED CHURCH

North Park St. Just North of College

Rev. Roy E. Vessey, B.A., B.D., Minister

Mr. L. C. Brown, Choir Director

Mrs. L. Blakely, Organist

SUNDAY, DECEMBER 30th.

9.45 a.m.—Church School
11.15 a.m.—MORNING WORSHIP
Sermon: "The Place of Revelation"
(Nursery During Service)

A CORDIAL WELCOME TO ALL

BETHEL CHAPEL

(Corner Church and Station Streets)

WE EXTEND TO ALL A HAPPY NEW YEAR

SPEAKER:
MR. W. E. BELCH

9.15 a.m. LORD'S SUPPER

11.00 a.m.
"A NEW YEAR'S RESOLUTION"

SPECIAL MUSIC AT BOTH SERVICES

THE DANIEL TRIO LONDON, ONT.
(Formerly of Belleville)

Also Sunday School Classes for All Ages

4.30 p.m.—GOSPEL BELLS—CJBQ, Dial 800

7.30 p.m.—"GOD'S SUPREME COURT"

Thursday, 8.00 p.m. — Prayer and Bible Study

DAILY MEDITATIONS—Monday through Friday at 9.20 a.m. on CJBQ

HOLY TRINITY Lutheran Church

In the Quinte Women's Institute Hall

Dundas St. East Just West of Belleville Plaza

REV. HAROLD B. LINDEMAN, Pastor

11.00 a.m.—MORNING SERVICE
9.45 a.m.—Sunday School at 27 Melrose Crescent

A WARM WELCOME AWAITS YOU

CHRISTIAN SCIENCE SOCIETY

MASONIC TEMPLE — 133 FOSTER AVENUE

Subject: "CHRISTIAN SCIENCE"

Sunday Service—11.00 a.m. Sunday School— 11.00 a.m.
Testimonial meeting 4th Wednesday of each month at 8 p.m.

YOU ARE CORDIALLY INVITED

Second Glance

By Viva Richmond Graham

"NICHOLAS MIKA: MAN OF PARTS"

"I was entranced by this place . . . I could not leave . . ."
—Po Chu-I in "The Jade Flute."

Today we were talking with a novelist, artist, photographer and industrial items—all one man: Mr. Nicholas Mika.

What had really caught our attention were various Belleville scenes printed on white tiles signed "Mika" being sold in several Belleville stores. Who was this artist who captured our local scenic beauty so well?

Several of us went to see him, expecting to visit him in his "studio" which in truth turned out to be a sizable, newly constructed factory building, on Dusenk St.

"As a matter of fact, while we employ seven people at present, it will be necessary to expand. By next year we expect to employ around twenty-five," admits this quite mannered man of rather stocky build, who took us on a conducted tour of the spacious work-room. Employees were sitting or standing at benches much as a class at school might be working about doing manual training. Some were fitting white tiles in wooden, varnished frames. Another attended a baking-oven, which looked like a small white electric stove. Others were doing silk-screening.

"Yes, we make frames for the tiles, down there," asserts Mr. Mika. "And here is the photography room. For, though I make and draw the original sketches, they are of course photographed upon the tiles, then baked, before framed, for sale."

"Then the tiles are your principle item?"

"Oh no, by no means" said Mr. Mika leading us to the finishing office, where at times he serves coffee to his clients from a tiled (with his pale-blue tings) coffee-table on which stands a coffee pot and cups, ready for use. "The tiles are really a side line, mainly for tourist attraction.

No our main industry is manufacturing industrialized parts by silk-screening process. We do the silk-work that are on your radio, your TV sets, your telephone. Also all kinds of stickers used on your car and post-ers.

"Yes, you might say this is a fairly new branch of modern industry, though in large cities throughout the States there are plants that employ thousands in silk-screened work. Silk screening itself, however, is a very old process, imported by the Chinese thousands of years ago, when they wove their screens with bumgshair. Then Germany in a recent century became interested, and today Frankfurt is a very advanced centre in this field."

"How did I become interested? Well to begin with, back in the Ukraine where I was born, my father had a large printing business. Ink you might say is in my blood. I attended Art School at Krakow for four years, studied languages at the University for two years and journalism for two years. I have written and had published four novels. (Indeed, for two years my articles on The Story of Stamps ran in the Ontario Intelligencer.)

On my way from the Ukraine I met my future wife in Germany, and when I arrived in Quebec, I looked at the map of Ontario, put my finger on Belleville, because I liked the name. Upon arriving here, I found-I liked it, and when I had several exhibitions here one of my paintings which seemed to sell well, I refused to go elsewhere to sell them. Belleville suited me perfectly. I became a draftsman at the Bata Shoe Company and there I worked for eleven years). My fiance came from Germany and we were married in 1950 in the United Church here.

Looking for a hobby, aside from my work, I noted in a magazine one day, a do-it-yourself kit for silk-screening. All for twenty-five dollars. I decided to try it, worked in my basement and found it absorbing. For fun I made various things such as Christmas cards, selling some and more each time, until I became convinced there might be a future in this work for me, and as you see, this is the result. My wife and I run it together and though hard work it is interesting, and we very happy. No wonder we think Belleville a wonderful place in which to live."

In giving up another way of life and coming to Canada to begin a new way which has flourished so well, is enriching to us all. It seems an excellent note as we end an old year, with which to begin a new one. A Happy New Year, To One And All!

Silk tends to yellow from heat; iron it on the wrong side, using a cool iron over a clean cloth.

Stories of Famous Hymns

By HORACE B. POWELL

WONDERFUL FOUNTAIN THAT CLEANSETH FROM SIN

Wonderful fountain that cleanseth from sin,
Wonderful comfort, abiding within,
Peace rolling in like the waves of the sea;
Wonderful freedom, when Christ makes us free.

Wonderful promises, meeting my need,
Wonderful answers, my prayers far exceed;
Wonderful help for the work of each hour;
Strength for the conflict, victorious power.

Wonderful mansion that shineth so far,
Lit by my Saviour, eternity's Star;
There I shall praise Him with Edna's bright throng,
Wonderful country, O wonderful song!

Chorus
Wonderful, wonderful mercy I sing,
Wonderful grace of my wonderful King;
Wonderful favor from Heaven above,
Wonderful mercy, wonderful love.

Two Philadelphia hymn-makers — Miss Eliza Edmunds Hewitt and Mr. B.D. Ackley — collaborated to produce this beloved gospel hymn.

Miss Hewitt, who contributed the words, was born in Philadelphia on June 28, 1851 and did most of her song-writing during the latter part of the nineteenth century. After graduating from high school, she became a teacher but her life-long and work were hampered for many years by a spinal ailment which often kept her confined to her home.

Later, however, she recovered sufficiently to take a course in English literature and in the years that followed she wrote a continuing stream of hymns which attracted wide interest. Many of these are still very precious to present-day Christians.

Mr. Ackley collaborated with his brother, A.H. Ackley, to write many well-loved religious gospel hymns in A "When The Night Is O'er", "I'll Tell To All The Wond'rful That God Is Love", "In The Service Of The King" and "Jesus, I Am Coming Home Today".

Mr. B.D. Ackley served for many years as private secretary and also as pianist for the famous evangelist, "Billy" Sunday.

SPEAKING of MANNERS

PATRICIA LEWIS

GREET THE NEW YEAR WISELY

Ring the old year out and the new year in, if you will, but make sure that reckless celebration doesn't leave as unpleasant ringing in your ears.

New Year's Eve is a time for merriment which presumably should start you off with a clean slate for 1963. But unrestrained joy, and hoopla can push you into the new year with more hangovers than you expected.

The bad taste in your mouth on New Year's Day can be a natural aftermath of too much food and drink the night before. If there are sour overtones, usually you have only yourself to blame.

So be prepared for the big night out. But forewarned is half the battle. If you keep the following resolutions in mind, maybe you won't have to make any new ones the day after:

Don't try to be the life of the party. The muscles in your body are a year older and perhaps they won't take kindly to the gyrations of the Twist. In fact, play safe — don't engage in anything too strenuous unless you have complete health insurance.

If you're playing hostess, remember that New Year's Eve is a long, long night. Watch your guests carefully and, when necessary, keep the drinks short. An overly generous serving is not necessarily the most successful.

Try to enjoy the spirit of the occasion and your associates and friends. That's the real reason for getting together on New Year's Eve. Showing off beyond your capacity is not going to make you any happier and just might have the reverse effect.

Don't decide that now is the time to tell your husband what's really wrong with him. And vice versa. Your wife, as hostess, your friends and neighbors — and the boss, particularly, if it happens to be present.

Make it your last drink when you feel you've had enough. Drink coffee for your nightcap. Don't drive if you've had more than enough, and listen to your wife when she offers to drive. It might be the best offer you've ever had.

If you remember only half of the above, you'll probably have a Happy New Year. And that's just what I wish every one of you.

leader and Mrs. R. Skinner as pianist. Mrs. Rombough read the scripture lesson and gave a history of the events which took place before the Scripture was written. A duet by Mrs. Thompson, a guest from Montreal, Mrs. Rombough also gave a commentary which followed.

Mrs. A. Reilly sang most delightfully "O Holy City," accompanied on the piano by Mrs. R. Skinner.

"It Pays Together They Spell Christmas" was read by Mrs. Ewing.

Following the exchange of gifts a "Nutty Contest" was given by Mrs. Rombough.

The motto "I will honor Christmas in my heart and try to keep it through the year" was prepared by Mrs. C. Bamber and read by Mrs. W. L. Johnston.

Mrs. W. Rombough took charge of the program prepared by Mrs. C. H. La Rue and Mrs. F. Scott and included carol singing with Mrs. A. Reilly as

Readers' Saturday Column

by Mary Moore

QUESTION:

Would you Le kind enough to assist me in finding a recipe for bran muffins . . . You may be interested in my recipe for Melting Moments — quite different from those in your column and rated delicious by my friends.

(Contributor Jessie C.) 2 oz. margarine (¼ cup), 2 oz. lard (¼ cup), 3 oz. sugar (¼ cup minus 1 tablespoon), ½ egg, ½ teaspoon almond essence, 5 oz. flour (1 cup plus 1 tablespoon unsifted).

Cream fats and sugar together. Add egg and almond essence. Beat in flour. Roll into small rounds and roll in crushed cornflakes. Flatten slightly. Bake in moderate oven (350 deg.) for 10 to 15 minutes . . . Jessie C.

QUESTION:

I can't seem to have success with Bran Muffins . . . Allene L.

ANSWER:

I am mailing to both of you girls C.M.'s highly recommended recipe for Bran Muffins. Here is another good recipe.

Soak the bran in milk in a mixing bowl for 5 minutes. Mix molasses and shortening, and add the well-beaten egg. Mix — do not beat. Combine with the soaked bran. Sift the flour, baking powder and salt together, and add to the mixture all at once. Stir just enough to blend the ingredients. The mixture need not be smooth. Fill greased muffin tins ⅔ full and bake at 400 deg. Fahr. for a little less than half a hour. Makes 10 to 12 medium muffins.

Thank you, Jessie, for your version of Melting Momenta.

LETTER:

It would be my pleasure to share this recipe with you as it has proved so popular with our guests. I first served it with a holiday turkey and ham dinner and it has been requested many times since.

ASPARAGUS, PEAS AND MUSHROOM CASSEROLE
(courtesy Zelda M.);

2 15-oz. cans green asparagus, 2 5-oz. cans of peas, 1 10-oz. can cream of mushroom soup, ½ cup grated Cheddar cheese, 1 cup soft white bread crumbs, 2 tablespoons melted butter.

Arrange 1 can drained asparagus in a buttered 8-cup casserole. In a bowl mix gently the drained peas, soup and cheese. Spoon half the mixture into casserole. Add remaining asparagus, top with remaining mixture. Toss crumbs with butter and sprinkle on top of casserole. Bake at 350 deg. Fahr. for about 30 minutes or until crumbs are golden. Serves 8 to 10 . . . Zelda M.

ANSWER:

Thank you, Zelda. I will try it at the very first opportunity.

LOVED PERFUME

Madame de Pompadour's fondness for perfumes cost the equivalent of $100,000 a year. She was Louis XV's mistress.

Charlotte Whitton Chosen Newsiest Woman of '62

BY THE CANADIAN PRESS

Charlotte Whitton, sometimes described as the ringleader of Canada's biggest free circus, has been chosen Canada's newsiest woman of 1962.

The sixth time women's editors of Canadian daily newspapers have selected the controversial 66-year-old Ottawa mayor for the title in a Canadian Press poll.

She first became woman of the year in 1951, her first year as mayor, and was named again in 1952, 1953, 1960 and 1961—other years in which she presided over the often noisy proceedings of the capital's city administration.

In November she was again elected for a two-year term with a 6,000-vote margin over lawyer Sam Berger, the same man she defeated in 1960.

Her presence adds spice to the meetings of the Ottawa board of control where much of the language used in arguments is strong and where Miss Whitton has been in almost constant battle with controllers.

The lively activities reached their peak on Nov. 13 when the mayor and a male controller engaged in a display of fisticuffs following what Miss Whitton said was a caustic remark that she wasn't going to take sitting down.

FIRST MINISTER

Runner-up in the woman-of-the-year balloting was Mrs. Claire Hoy of Montreal - Canadian of Montreal, 38 - year - old lawyer and longtime champion of the rights of Quebec women. In 1962 she became the first woman cabinet minister in the province's history.

Another receiving support was Mrs. Hugh John Flemming, wife of the minister of national revenue and founder of the International Kindness Club, a children's organization that promotes kindness to animals.

Actor Whitton and Mrs. Casgrain also placed one-two in the public affairs category of the CP poll.

Literature and art — Mrs. Sheila Burnford, author from Port Arthur, Ont., whose first book became a Canadian bestseller.

Stage, screen, radio and TV —Actress Kate Reid.

Music — Opera singer Teresa Stratas.

Sports—Swimmer Mary Stewart.

CHILDREN'S BOOK

Mrs. Burnford, a doctor's wife ahd mother of three, won the Canadian Library Association's 1962 medal for the best children's book in English, The Incredible Journey, a fascinating story of a trek by three family pets determined to be reunited with their masters. The book topped the list of best-selling fiction for several months.

Kate Reid, 31-year-old Toronto actress who has been called the "Queen of Canadian theatre," was applauded for her appearances at the Stratford Shakespearean Festival as Lady Macbeth in Macbeth and as Katherine in The Taming of the Shrew.

Miss Stratas, 23-year-old Metropolitan Opera star from Ottawa, Ont., and Toronto and the headliner at the 1962 Canadian National Exhibition grandstand show, was chosen winner in the music category for the second year in a row.

Mary Stewart, 17 - year - old Vancouver swimmer who holds the world record for the 100-metre butterfly and won a gold medal in her specialty at the British Empire Games in Australia, was also picked for the second straight year.

Dinner Menus

SATURDAY

Sliced Cold Turkey and Cranberries (leftover from Christmas); or Broiled Shoulder Lamb Chops; Mint Jelly; Parsley Carrots; Seasoned Frenched Green Beans; Tarts; Tangerines; Holiday Stollen; Tea.

TUESDAY
(New Year's Dinner)

Roast Beef—Low-Slow Method (see Thursday, December 27th); Horseradish Cream (see Thursday, December 27th); Popovers; Creamed Cauliflower Paprika; Caesar Salad; Nesselrode Pudding (see Thursday, December 27th) Garnished with Macaroons; Coffee.

MOIST BRAN MUFFINS:

1 cup whole bran, ¾ cup milk, ¼ cup molasses, 2 tablespoons shortening (soft), 1 egg, 1 cup flour, 2½ teaspoons baking powder, ½ teaspoon salt.

THE BIBLE SPEAKS TO YOU
Stations WTAM-1100 Mc. CHLO-1480 Mc.
8:15 a.m.
10:45 a.m.

Women's Institutes

FOXBORO W. I.

The December meeting of the Foxboro Women's Institute was held at the home of Mrs. B. Hollinger, with 15 members and one visitor present.

In the absence of the president, the 1st vice-president took charge of the meeting which opened in the usual way.

Mrs. Thompson is to ask Mrs. J. Reynolds to help her with the January program in the absence of Mrs. H. Coy.

It was decided to hold the first euchre party on January 10, with Mrs. Hobbis and the group in charge of arrangements.

Mrs. A. Mann reported that she and Mrs. I. Badgley had nine girls in their 4-H Club, and there were six or seven girls in the 4-H Club of which Mrs. J. Hill and Mrs. H. Stewart are leaders.

Mrs. Schell, as card secretary is to be given $5 to enable her to purchase her cards.

The motto "I will honor Christmas in my heart and try to keep it through the year" was prepared by Mrs. C. Bamber and read by Mrs. W. L. Johnston.

Mrs. W. Rombough took charge of the program prepared by Mrs. C. H. La Rue and Mrs. F. Scott and included carol singing with Mrs. A. Reilly as leader and Mrs. R. Skinner as pianist. Mrs. Rombough read the scripture lesson and gave a history of the events which took place before the Scripture was written. A duet by Mrs. Thompson, a guest from Montreal, Mrs. Rombough also gave a commentary which followed.

Mrs. A. Reilly sang most delightfully "O Holy City," accompanied on the piano by Mrs. R. Skinner.

"It Pays Together They Spell Christmas" was read by Mrs. Ewing.

Following the exchange of gifts a "Nutty Contest" was given by Mrs. Rombough.

The motto "I will honor Christmas in my heart and try to keep it through the year" was prepared by Mrs. C. Bamber and read by Mrs. W. L. Johnston.

Mrs. W. Rombough took charge of the program prepared by Mrs. C. H. La Rue and Mrs. F. Scott and included carol singing with Mrs. A. Reilly as

THE FAMILY COUNCIL

Rose V. — My affair isn't hurting anybody.

Stuart S. — The man will drop her and then where will she be?

* * *

Rose V. — I'm close to 40 but people take me for about 30. I've been separated from my husband for ten years now, although neither of us has pressed for a divorce. There's no real reason for one now, despite what my brother says.

Four years ago I met a wonderful man in the office where I was working. He is single and has made it clear he intends to remain so. I have accepted his terms, and from there on have had the only real happiness of my life. We spend our vacations on trips together, run off to Atlantic City frequently for weekends, and have a beautiful relationship.

My brother is after me to end the friendship or to insist upon marriage. There's no good reason for him to do either.

* * *

Stuart S. — I'm mortified at what Rose is doing. She thinks nothing of staying overnight at my fellow's apartment, walking up and down the streets of my neighborhood with him, and encouraging tongues to wag whenever she meets people who know us.

Her affair can lead to no good. What if she became pregnant? She says she may refuse to take care of her through some common-law-wife arrangement. But with a guy who's in the habit of ducking all responsibility, I'll bet she'd find herself pretty much on the spot when she discover she's several years older than he. Her cosmetics can't hide the truth forever. The whole business is dishonest and immoral.

The bottom will fall out of Rose's rickety life and then she'll come crying to me.

* * *

The Council: People like Rose usually wind up crying on some one, or into a pillow. And the memory of passionate — but unloving — moments isn't enough to stay the flow of tears over any length of years.

The institution of marriage wasn't an overnight invention. It was arrived at by society as the best arrangement for stable community, and it's a "catchall" for answering vital human needs. Above all, it's a protection par excellence for a woman. So my woman who, like Rose, just chucks it overboard is like a navigator deliberately throwing off the rudder of his ship. Next comes shipwreck.

Legally separated from her husband, Rose is free to step out on dates and play the field. All's fair if it helps her set her sights right and decide upon a sound future course. But to mix all the cliches, she's building a house of cards on sand while playing with fire!

In addition to grieving and humiliating Stuart, she's turning herself into a sitting-duck for heartbreak. First, let her forget that "gallant" commonlaw-wife promise from her boyfriend. That's trite. No one contract will "hold water" while Rose's marriage contract is still in limbo. Next, she must remember that no two people having an affair will want to end it at the same split-second. Usually one tires of the deal before the other. And, in this case, the playboy may well be the "one" especially since Rose has tried to deceive him about her age. Also, Rose has agreed to his selfish terms which lets him get with nothing to lose, but leave her with a smashed marriage, a smudged reputation, and a sad vista.

Our advice to Rose is to take a cold shower and then face the cold facts. The man doesn't love her. If he did, he would be offering her some real security. Perhaps the biggest attraction for him is that he can't have her. If she ends her marriage, he is readily available, he'll probably "chicken out" of the affair in the end and she'll be instead, and do what's right for a change — right for your marriage, right for your brother, and right for yourself, Rose?

DERAILMENT HURTS 27

KENT, Ohio (AP)—A westbound Erie-Lackawanna Railroad passenger train was derailed Friday when it crashed into a switch engine in the railroad yards here east of here. Thirty-seven passengers were injured, but only six were admitted to a hospital. No Canadians were listed among those in hospital. Both diesel units and all six cars left the tracks.

DO YOU HAVE...

—a marital problem

—trouble with your children

—difficulty in budgeting your income

If so, the Children's Aid Society can be of help and invites you to talk it over with one of the members of its family service department staff. You will find them sympathetic and understanding of your problem and desirous of helping you to help yourself. There will be no obligation on your part and you may terminate the contact at any time.

The Society's offices at 63 Moira St. West are open from 8.30 to 5.00 o'clock Monday to Friday each week. For your own convenience it is suggested that you telephone for an appointment. Your call will be treated with complete confidence.

In Belleville this service to families is supported by the Belleville United Appeal.

...New fashioned originals by
Faberge
THE ONE AND ONLY TRIANGLE COMPACT
sleight-of-hand showcase for Faberge's gossamer
NEW PRESSED POWDER EXTRAORDINAIRE
four masterpiece jewellers designs . . .
eight portrait - perfect shades
BLACK AND WHITE ENAMEL $3.75
ENGRAVED GOLDEN TIGRESS OR RAJAH PATTERNS $4.75
THE ONE AND ONLY TRIANGLE LIPSTICK
introducing an artful new technique that outlines like a pencil . . . applies like a brush!
$2.00 — (refills $1.35)
LATTIMER'S DRUG STORE
228 FRONT ST. FREE DELIVERY WO 8-5549

WESTGATE PHARMACY
Open Daily 'til 10 p.m.
WO 8-2832
FREE MOTOR DELIVERY

BELMONT RESTAURANT
(Belleville) Limited
Enjoy Your New Year's Day Dinner At The Belmont
DINNERS SERVED FROM 12.00 NOON TO 7.30 P.M.
—MENU—
Full Course Dinners
1.50
Baked Ham with Pineapple Ring
Roast Young Turkey Dinner
Roast Prime Rib of Beef au jus
Roast Stuffed Pork with Applesauce
1.00
Children's Roast Turkey Dinner
1.99
Special Charcoal Broiled Sonsizes Top Sirloin Steak with French Fried Potatoes
Fresh Strawberry Shortcake — Beverage
WISHING YOU A HAPPY & PROSPEROUS NEW YEAR
BELMONT STAFF

Christening Rite, Reception Mark 50th Anniversary Of Mr., Mrs. W. McLaren

FRANKFORD — Sunday, December 23rd marked an important event in the lives of Mr. and Mrs. William McLaren, of Frankford.

At 2.15 p.m. in Trinity Anglican Church, Archdeacon A. S. McConnell of St. Thomas' Anglican Church, Belleville, assisted by the Rev. F. A. Crook, christened the infant daughter of Mr. and Mrs. Peter Mitchell, of Hamilton, little Catherine Anne, great-granddaughter of Mr. and Mrs. William McLaren.

Immediately following the ceremony, approximately 100 guests gathered in Trinity Parish Hall, for a reception in honor of Mr. and Mrs. William McLaren's 50th wedding anniversary, also it was the first wedding anniversary of their granddaughter and grandson-in-law, Mr. and Mrs. Peter Mitchell, of Hamilton.

For the happy occasion, the Hall was decorated with a huge lighted Christmas tree. The head table was decorated with lovely bouquets of golden bronze and white "mums and a three-tiered wedding cake and yellow candelabra. Adorning the place was a pot of golden bronze "mums.

The Anglican Guild and W.A. catered to the happy event.

POURING

Those pouring tea were: Mrs. A. S. McConnell of Belleville; Mrs. Ken Faul and Mrs. Fred Charlesworth. Mr. Crook read a poem by Paterson Strong. The bridegroom responded to the toast and the happy couple opened their many gifts and thanked their family and friends for making their anniversary such a happy occasion.

Mr. Don McLaren of Oshawa, played instrumental music during the afternoon and each guest wished the McLarens many more happy years of wedded life.

Mr. and Mrs. McLaren have four daughters and three sons.

ACQUITS ACTOR

LOS ANGELES (AP) — A Judge Friday acquitted actor Robert Richards, 34, of a charge of murdering his longtime friend, television producer James Yarborough, 44, onetime director of the Rawhide series. Superior Judge Lewis Drucker acquitted Richards after medical testimony that Yarborough died from an overdose of pills.

SOCIAL and PERSONAL

ENGAGEMENT NOTICE

Mrs. Wilbert W. Elliott of Plainfield, announces the engagement of her only daughter Margaret Isobelle, to Mr. Samuel Anthony Slirk, of Roslin, son of Dr. and Mrs. Samuel D. Slirk of Brampton, Ontario. The marriage to take place in Plainfield United Church on January 12, 1963 at 12 noon.

• • •

Bandsman John Francis of Edmonton, Alberta, has completed his basic training and is spending two weeks' leave with his family, Mr. and Mrs. E. Francis, 30 Everett Street. On his return to Edmonton, he will begin his duties with the Princess Patricia Light Infantry Regimental Band for the next three months.

• • •

Miss Elizabeth Lally Reg. N., Crippled Children's Centre, Rumsey Road, Toronto, will spend the New Year holiday at the home of her mother, Mrs. E. B. Lally, John Street.

• • •

Dr. and Mrs. J. C. Allison and daughters Lynn, Margaret, Janice, and Evelyn of Toronto spent Christmas Day with the former's parents Mr. and Mrs. C. J. Allison. Dr. Allison is medical director at the rehabilitation centre in Toronto.

• • •

Mr. Franklin Larkin, Plainfield, is a surgical patient in Belleville General Hospital.

• • •

Mr. and Mrs. Norman Guay, Dale and Sandra, of 95 Lemoine, Belleville, have returned home after visiting relatives in Baton Rouge, Louisiana. The Guay's travelled through the mountain ranges by following highway 11, taking in the states of New York, Pennsylvania, Virginia, Tennessee, Georgia, Alabama, Mississippi to Louisiana, and returned via the Natchez Trail into Kentucky, Indiana, Ohio; Michigan states to Canada.

WOMEN OF THE MOOSE

The Women of the Moose held their last meeting of the month and of the year with Sr. Regent Nora Kaiser presiding.

Bills were read and motion made that they be paid.

Co-worker Sable Thompson reported on the ill in hospital.

A New Year's card was sent to the chapter from Ruth Mintz, wishing all co-workers a happy New Year.

Co-worker Marguerite Johnston will run the social evenings on Wednesday nights for the next three months with her committee, starting in January.

A penny sale will be held at the next meeting. All co-workers are asked to bring articles for sale.

The entertainment committee of the Loyal Order of Moose is having a New Year's dance. All co-workers are asked to bring lunch. It will be held in the Moose Hall. For information contact George Seames on Outer Avenue.

The auditing for the Women of the Moose will be held on January 3rd at Nellie Scrybeour's home. Gladys Ritch, Edith Meeks and Selma Isles are to audit the books.

Women's Institute

REDNERSVILLE W.I.

ALBURY — Mrs. George Rollis was hostess for the December meeting of Rednersville W.I. on December 20, with over 30 in attendance.

The president, Mrs. Mac Wallbridge, welcomed everyone and opened the meeting in the usual manner. During the business a letter was read from the W.I.'s adopted boy in Hong Kong who also sent a Christmas message. Reports of the area convention were given. Mrs. Elmer Young is to head the committee for the Farm Broadcast on February 6th.

The first and second vice-presidents were in charge of the program, Mrs. Clarence Vanclief started the program with carols. A duet was rendered by Margaret Onderdonk and Mrs. Mac-Kay, Mrs. H. Townsend gave Christmas reading and Mrs. Elmer Young contributed a vocal solo, "Star of the East." Mrs. Ronald Gilles sang "Holy Night."

Mrs. Hugh Weese moved a vote of thanks to the hostess and to all who helped with the program, after which there was an exchange of Christmas gifts.

LOBA 350 Lists 1963 Officers

Belleville L.O.B.A. 350 held its annual meeting with a good attendance. Lodge was opened by Worthy Mistress, Sister Amelia McKenna, who asked Sister Keltha Fergusson, Past Mistress of L.O.B.A. 350, to take the chair for the installation of the officers. She was assisted by Sisters Akey, Foster, Wilson and Allen.

Officers for 1963 are as follows: Past Worthy Mistress, Sister Hazel Maracle; Worthy Mistress, Sister Amelia McKenna; Deputy Mistress, Sister Ruth Bateman; Junior Deputy Mistress, Sister Mabel Keene; recording secretary, Sister Nancy Keene; financial secretary, Sister Melissa Thompson; treasurer, Sister Doris Smith; Chaplain, Sister Annie Smith; Guardian, Sister Nellie King; director of ceremonies, Sister Lena Akey; Senior Lecturer, Sister Phyllis Higgins; Deputy Lecturer, Sister Gertrude Gist, pianist, vacant; Inner Guard, Sister Lillian Wright; Outer Guard, Sister Margaret Thompson; second committee, Sister Eva Juby; third committee, Sister Eliza Beale; fourth committee, Sister Lou Livingstone; fifth committee, Sister Eva Clapper; auditors, Sister Lillian Wright and Sister Annie Smith; sick and visiting, Sisters Ruth Bateman, Eva Juby, Nellie King and Lena Akey.

Lodge was closed after which lunch was served.

Gaily wrapped gifts were handed out from beneath the tree by Santa who was played by Sister Lou Wilson, assisted by Sister Rita Foster.

"HURRY UP AND FINISH MISTER"—Four-year-old Mike Knight of John St., Belleville, is waiting for Frank Chris, a Belleville Parks Board employee, to finish the new skating rink on the yacht club basin. Mike will have to wait, though. Mr. Chris told the photographer the rink won't be in top condition until about mid-January.

Graduation Held by Quinte Twirlers Club

Wednesday evening Tobe's County Gardens was gaily decorated for the Quinte Twirlers Square Dance Club's combined Christmas party and graduation.

All 180 dancers twirled gaily about the floor dressed in typical square dance outfits to the superb calling of Florence Cargill of Peterborough, guest caller.

Midway through the evening, the graduation certificates were presented and Christmas gifts presented to both leaders, Bob Williamson of the Singles Club and Norm Wilcox of the Couples Club.

Mr. Cargill had the graduates recite a pledge while upon their knees, much to their embarrassment but all in fun. The evening was rounded out by a lunch served by the refreshment committee under Betty Gardiner.

Beginners classes, both singles and couples, begin shortly after the new year.

Miss Margaret A. Robinson of Forest Hill Collegiate was elected president of the 15,000-member Ontario Secondary School Teachers' Federation for 1963, at the Annual Assembly in Hamilton Friday. She succeeds D. Glenn Kilmer, of Brantford.

OLD IRONSIDES

The nickname "Old Ironsides", for the American frigate Constitution came from a gunner who saw shot bounce off her oak sides in a battle during the War of 1812.

ALYEA'S SHOPPING CENTRE
2 Minutes from Belleville to Rossmore
★ Fresh Meats ★ Groceries
★ Greeting Cards ★ Sundries
Open All Day Sunday
9.00 - 9.00 P.M.

PRESENTED BY
THE ONTARIO INTELLIGENCER
FRONT STREET
BELLEVILLE
for the liveliest lunches in town be sure to get the new...
COOKING MAGIC
LUNCH BOX COOKBOOK

Only 40¢ EACH IN THIS SPECIAL OFFER
with 336 recipes for taste-tempting lunch box foods

Cooking Magic livens up the lunch box with a host of real surprises for everyone who carries a lunch. The lunch box is important! Whether eaten in a school room, factory, or office, lunch should be as tempting and appealing as any meal of the day. At the same time, it must supply about one-third of the daily food needs. The Lunch Box Cookbook shows how to bring imagination and planning to the carried lunch; how to make it the most anticipated meal of the day. It shows how to organize the lunch box menu to bring variety, surprise, and hearty food value to the packed meal. It gives so many intriguing recipes and new ideas that even though you stay at home you'll hardly be able to resist packing your own lunch. It's yours now for only 40c —The Lunch Box Cookbook.

Look what's coming!
YOU'LL WANT EVERY ONE!

No. 1—QUICK DISHES FOR THE WOMAN IN A HURRY
No. 2—CASSEROLE COOKBOOK
No. 3—THE FRENCH COOKBOOK
No. 5—CHOCOLATE COOKBOOK
No. 6—SALAD COOKBOOK
No. 7—THE ITALIAN COOKBOOK
No. 8—BREAKFAST AND BRUNCH
No. 9—THE GROUND MEAT COOKBOOK
No. 10—DESSERT DELIGHTS
No. 11—THE CHICKEN COOKBOOK
No. 12—DOUBLE CROSSING LOVE COOKBOOK
No. 13—THE SCANDINAVIAN COOKBOOK
No. 14—HUNGARIAN COOKBOOK
No. 15—ENTERTAINING BY OR RIGHT
No. 16—THE CHEESE COOKBOOK
No. 17—COOKING DISHES FOR HOT WEATHER
No. 18—THE NEW ENGLAND COOKBOOK
No. 19—SUNDAY NIGHT SUPPERS
No. 20—THE GERMAN AND SWISSES COOKBOOK
No. 21—COOKING WITH SOUR CREAM AND BUTTERMILK
No. 22—THE SOUTHERN AND SOUTHWESTERN COOKBOOK
No. 23—FABULOUS LOW-CALORIE RECIPES
No. 24—THE HOLIDAY COOKBOOK

FIRST FIVE BOOKS AVAILABLE JANUARY 7th.
The Cooking Magic series of 24 wonderful new cookbooks bring you the most exciting cooking guides you've ever used.

ON SALE JAN. 7, 1963
AT
THE ONTARIO INTELLIGENCER
BELLEVILLE

Seamed Detail

By VERA WINSTON

Slot seaming is the dominant detail of this smart dress, right for resort and ready for spring later on. The fabric is heavy, crease-resistant linen in a lustrous yellow banana shade.

The seaming divides the dress, which is basically a shift, into a tunic effect. The wide sash with a centre seam is placed low at the hips and also serves to accentuate the illusion of a tunic.

The frock is also available in medium blue.

Belle CLEANERS AND LAUNDERERS LIMITED

- Sanitone Cleaning
- Shirt Laundering
- Family Laundry
- Garment Storage
- Rug Cleaning
- Drapery Cleaning
- Coin-Op Laundry
- Linen Rental

356 Coleman Street
WO 8-6738
CASH & CARRY STORES
22 BRIDGE ST. WEST — 356 COLEMAN ST.
BELLEVILLE SHOPPING PLAZA

Sale! Sale! Sale!
Inventory Opportunity
PRE-INVENTORY SALE. IN KEEPING WITH OUR POLICY OF ALWAYS FRESH AND UP-TO-DATE STOCK - CLEARANCE OF "END-OF-LINE" AND DISCONTINUED MERCHANDISE. OUR "COURTEOUS SERVICE" AND ALTERATIONS, WHERE NEEDED, GO ALONG WITH THIS SALE.
A Fitting of Genuine Distinction
"The Home of Corsetry"
Miss Margaret Blaind — Registered Corsetiere
THREE THIRTY SIX PINNACLE STREET (Next to Pinkie Electric)

2nd Sidney

2nd OF SIDNEY — Mr. and Mrs. C. W. Casselman and Mrs. Sarah Casselman of Smithfield, were Christmas dinner and supper guests of Mr. and Mrs. Ben McMurter and family.

Mr. and Mrs. William Field of Trenton were Wednesday visitors of Mr. and Mrs. Alex Wyles.

Mr. and Mrs. Donald Sandercock and boys spent the dinner hour on Tuesday with her parents, Mr. and Mrs. Wes. Cunningham of R. R. 2, Wellington.

Mr. and Mrs. Earl Yateman, Mr. and Mrs. Albert Yateman, Mr. and Mrs. Johnny Fyn and Mrs. Maud Fyn, Bernadine, all of worth of Belleville, were dinner guests on Christmas Day with the home of Mr. and Mrs. Will Yateman.

Mr. and Mrs. W. H. Judge, Mrs. Ethel Nell of Belleville, L. N. W. Judge, Billy and Kenny of Norfolk Virginia, S. E. Alexander of Seeley's Bay were guests of Mr. and Mrs. J. E. Alexander on Christmas Day.

Mr. and Mrs. Harry Irwin and Carol of Trenton spent Christmas Day with her mother, Mrs. Morris Sidney.

Mr. and Mrs. Paul Reid, Mr. and Mrs. Owen Kesler of Trenton, were visitors on Sunday. Mrs. John Wyles, on Tuesday evening.

Mr. and Mrs. Bert Malani of London, spent Tuesday evening with Mr. and Mrs. Ben McMurter.

The DeClery children were treated to a ride of fashioned sleighride on Christmas night. Mr. C. B. DeClery came over with his horses and sleigh.

Mr. and Mrs. Everett Eaton and family of Marmora, spent the holidays with Mr. and Mrs. George Clement and boys.

Mr. and Mrs. Clarence MacDonald were Christmas guests of Mr. and Mrs. Gus MacDonald, of Consecon.

Mr. and Mrs. Gerald St. Hilaire and Margaret of Trenton were Christmas guests of Mr. and Mrs. W. S. Bowers and family.

Mr. and Mrs. Frank White spent Sunday with Mr. and Mrs. Harry Ryley of Bethany, at a family get-together.

Mr. and Mrs. Arden Gilchrist and family were Christmas dinner guests of her sister and husband, Mr. and Mrs. George Clement and boys.

Mr. and Mrs. Conrad Tripp and family of Batawa, were visitors on Wednesday of Mr. and Mrs. Clarence MacDonald and family.

Mr. and Mrs. T. Howard of Cannilton, and Mr. Frank Hamilton were Christmas guests of Mr. and Mrs. Perry Hamilton and boys.

Mrs. S. Alexander is spending a week with her daughter, Mrs. C. H. DeClery.

Mr. and Mrs. Fred St. Hilaire and Troy, of Trenton, were supper guests of his parents, Mr. and Mrs. Alfred St. Hilaire, on Christmas Day.

Mr. and Mrs. Ted Trice, Stephen and Kelly of Belleville, Mr. and Mrs. Ernest Curtis were Christmas guests of Mr. and Mrs. Alva Meyers and Arnold on Tuesday for dinner.

Mr. and Mrs. Clayton Curtis entertained their daughter and husband, Mr. and Mrs. Harold Lohnes and Paul, and Mr. and Mrs. Ernie Reeves of Trenton, on Christmas Day.

Mr. and Mrs. B. Smets of Burlington spent Christmas Day with Mr. and Mrs. Alex Smets and boys.

Mr. and Mrs. Frank McCormack and family were guests of her parents, on Tuesday, Mr. and Mrs. Hugh Patrick of Frankford.

Mr. and Mrs. Frank Reid were Christmas dinner guests of her sister and husband, Mr. and Mrs. Ernest Carr, of North Trenton.

Bob and Victor Funk of Eden Mills, spent several days at Christmas with their brother, Mr. and Mrs. Clarence Funk.

Mr. and Mrs. Wayne Waggy had their family home for Christmas. Gerald from Quebec, Mark of Oshawa and Elwood of Belleville.

Mr. and Mrs. Cecil Harvy of Foxboro and Mrs. Richard Eggleton were callers of Mr. and Mrs. Alec Meyers on Wednesday evening.

Mr. and Mrs. Clarence Dunkley and family and Mr. and Mrs. Freeman Dunkley and family, all of Belleville, had dinner with Mr. and Mrs. George Clement and boys on Christmas Day.

Mr. and Mrs. Larry Tripp of Trenton were Wednesday visitors of Mr. and Mrs. Clarence MacDonald and family.

Mr. and Mrs. Frank White spent Christmas Day with Mr. and Mrs. Harold White and family of Bethany.

Mr. and Mrs. Norman Chatten and Linda were Sunday evening visitors of Mr. and Mrs. Frank Reid.

Mr. and Mrs. Frank Sandercock attended the 60th wedding anniversary of Mr. and Mrs. Stanley Brooks on Monday

Lesage

(Continued From Page 1)

15 and the settlement of cost left to the courts.

He also referred reporters to this section from his official statement:

"It must be emphasized strongly that this is not an offer made with a view to bargaining. It has been felt that it would not be fair to the shareholders to make an offer that was not definitive and might open the door to speculation.

"Furthermore, in all cases where it may become necessary to have compensation fixed judicially, Quebec Hydro will avail itself of recent jurisprudence to the effect that an addition 10 per cent for compulsory dispossession is not to be added to an estimate indemnity."

MAKES OTHER OFFERS

The announcement also made the following offers for other shares:

Shawinigan Water and Power class A $30.25 per share;

Dominion Canada Power Company Limited $56.75 per share;

Gatineau Power Company $33 per share;

Lower St. Lawrence Power Company $37 per share;

Northern Quebec Power Company $43 per share;

Northern Quebec Power Company Limited per share.

Mr. Lesage said shares of the Quebec Hydro Corporation are included in Shawinigan's offer.

A price for three remaining companies—Shawinigan Chemicals, Electrique de Farnham and La Compagnie Electrique de la Sarre — was not immediately announced because of lack of information.

The premier said it would be "appreciably less" than $1,000,000.

The offers will not become operative unless accepted by holders of 51 per cent of the outstanding stock of each company except Shawinigan Water and Power and Quebec Power—both controlled by Shawinigan—the offers will expire when shareholders outside Shawinigan.

CARRIES OUT POLICY

Mr. Lesage said the offers were made "to implement as precisely as possible" the policy announced when he sought a snap general election on the expropriation issue. At that time he said shareholders would receive "fair compensation to be fixed in taking into strict account the legitimate interests of the shareholders and the taxpayers."

His Liberal party — first elected in 1960—was returned to power in the Nov. 5 election with a nine-seat increase in its majority. It has 63 of the 95 legislature seats. The opposition Union Nationale has 31 and there is one Independent.

He campaigned on the promise that state control of electricity would be the basis of legislation.

Fight Builds

(Continued From Page 1)

Minn., to arrange a tour for a group of Russian farmers.

Among other points, the students visited a cathedral, a Russian Orthodox church, a synagogue, the legislative buildings and Communist party headquarters and met with the approval of Prof. Peters.

Following the trip, Mr. Orlikow said:

"We then went to Communist headquarters in Moscow. Ross, the local president, was there and gave a longish talk on the Communist party, the Canadian foreign policy and the meaning of the Communist party.

"Questions were asked and this involved another 20 minutes for discussion. . . .

"I am not a Communist and the only purpose in seeing Mr. Ross and his headquarters was, quite frankly, because I thought this was something these students could get a kick out of."

Rev. O. J. McInerney of St. Edward's Church and Rev. K. L. Childs of St. Paul's Cathedral were the priests who signed the petition. They said in interviews they had not talked to Mr. Orlikow, but believed that by his actions he had shown political feelings toward the Communist party.

Both said they signed the petition as individuals and not as representatives of the church.

afternoon at the home of Mr. and Mrs. Earl Rathbun of Bethany.

Mr. and Mrs. Clifford Millar and children of Bayside, were Christmas dinner guests of her parents, Mr. and Mrs. Frank Sandercock. Mr. and Mrs. Donald Sandercock and boys were present also.

Mrs. J. Sandercock spent the Christmas holiday with her daughter and husband, Mr. and Mrs. Kenneth Jones, of R. R. 5 Belleville.

Roslin

ROSLIN — Roslin, like many other small villages, was a busy place Christmas Eve with the post office staff working very hard, as was also the Canadian Railway Express Company. Christmas dinners; the doctor looking after the sick; the garage man attending to car troubles and the local stores supplying everything one might want.

The school children with a lovely Christmas concert, and Christmas tree and Santa delighted them, children and all.

On Sunday, special services were held in all the churches which were suitably decorated. On Christmas Eve there was a celebration of Holy Communion in St. Paul's Church.

The homes were nicely lighted, both inside and out, giving the village a festive appearance.

Christmas personals include the following:

Mr. and Mrs. J. Goodfellow visited at Thomasburg, with Mr. and Mrs. Earl Goodfellow.

Mr. and Mrs. Joe Chisholm and family entertained her parents, Mr. and Mrs. Ron Hagerman, in-Belleville.

Mr. and Mrs. W. Chisholm and family spent Christmas Day with Mr. and Mrs. Ron Hagerman, in-Belleville.

Mr. H. Chisholm entertained the Rev. and Mrs. J. W. Hall, Mrs. Florence Chisholm and Mrs. Fred Elliot, of Halloway.

Mr. Sam Stirk spent Christmas at Brampton.

Mr. and Mrs. Norman White and children were in Frankford with her parents, Mr. and Mrs. H. W. Rose on Christmas Day.

On Sunday, Mr. and Mrs. John Wilson and boys visited with Mr. and Mrs. Stuart White, and girls at Demorestville.

Mr. and Mrs. Lee Goodman, who have been visiting with their parents, Mr. and Mrs. G. Gray, left on Christmas Day for their home in Portage la Prairie, Manitoba.

The Misses Wilson spent Sunday with Mr. and Mrs. S. Barrett at Mountain View.

Mr. and Mrs. Gilliespie entertained Mr. and Mrs. Gordon Gilliespie, Mr. John, also Mrs. Fred Coulter of Belleville, on Christmas Day.

Mr. and Mrs. A. Bates entertained Miss Isabelle Bates, Mr. and Mrs. Don Bates, Mr. and Mrs. John Monet and family of Perth, Mr. and Mrs. Doug Reid and family of Millville, also Mr. Doug Harris of Trenton.

Mr. and Mrs. Russel Morgan and Dale entertained Mr. and Mrs. Don Boyle and family, of North Bay, and her mother, Mrs. Herman and Mr. and Mrs. Garry Morgan and family.

Mr. and Mrs. John Hart and family entertained Mrs. Joe Hart, Mr. Stanley Hart, Mr. and Mrs. Charles Hart and family, of Pointe Anne; Mr. and Mrs. Clifford Hart and son and Mrs. Arthur Hart, also Mrs. N. Breech, and Mrs. R. Copeland.

Mr. and Mrs. Andy Colden, Mr. and Mrs. Stafford Colden and Doris, Mr. and Mrs. Walter Colden, Barbara and Doug, Mr. and Mrs. Harold Colden and Ruth spent Christmas Day in Coboconk with Mr. and Mrs. Earl Howard.

Mr. and Mrs. Carman Bailey and boys entertained her father, Mr. Allen King, also Mr. Ernest King, Mr. and Mrs. Calrus of Stirling, Mr. and Mrs. Edwards of Lakefield.

Mr. and Mrs. Gerald Bailey, Joyce and Jim spent Christmas in Cannilton with Mr. and Mrs. Charles Bailey.

Mr. and Mrs. H. Sayers, Mrs. S. Carter, and Mr. and Mrs. Ron Hagerman, Mr. Kenneth spent Boxing Day in Napanee with Mr. and Mrs. Jack Knight.

Mr. and Mrs. A. Beattie and children, of Toronto, are holidaying with Mrs. S. Carter.

Miss Dawn and Ronnie Eaton of Marmora spent a few days with their grandparents, Mr. and Mrs. A. Gray.

Mr. and Mrs. Alf Gray spent Christmas Day in Belleville, with Mr. and Mrs. Allan Gray.

Mr. and Mrs. Trudeau and family of Belleville, were with Mr. and Mrs. Harry Day, on Christmas Day.

Mr. and Mrs. Ken Sharpe and Denis, are in Toronto, for a few days.

Mr. and Mrs. W. Slingerland entertained Mr. and Mrs. Jack Palmer and children, also Miss Hazel Slingerland of Toronto.

Mr. and Mrs. Louis Kellar and children, Mr. Joe Kellar and Mr. A. Wilson on Christmas Day.

Mr. and Mrs. N. Alexander spent Sunday at Lime Lake, with her brother and his wife, Mr. and Mrs. W. Henderson.

Mr. and Mrs. Everett Geen entertained Mr. and Mrs. Chauncey Sills, Mrs. M. Geen, Mr. and Mrs. Wager of Oshawa; Mrs. Susie Montgomery of Belleville and Miss Barbara Hearnen on Christmas Day.

Guests on Christmas Day with Mr. and Mrs. F. Howes were: Mr. and Mrs. Arthur Howes of Bog side; Mr. and Mrs. Elliott; Mr. and Mrs. Ray of Holloway and Mrs. and Mrs. Wager of Oshawa; Mr. and Mrs. Henry Morton, Nancy and David of Thomasburg and Miss Leona Morton.

Guests on Christmas Day with Mr. and Mrs. Lorne Goodfellow were:

Mr. and Mrs. Keith Goodfellow, of Toronto, are spending a few days at the home of his parents, Mr. and Mrs. George Goodfellow.

Mr. and Mrs. Floyd Meeks entertained their family on Boxing Day: Mr. and Mrs. Harold Meeks and family, Mr. and Mrs. Howard Meeks and family, and Mr. and Mrs. Lorne Meeks of Marlbank.

Mr. and Mrs. William Bates were guests on Christmas Day with Mr. and Mrs. Wm. Allison Eaton and Mr. and Mrs. Doug Farrell.

Mr. and Mrs. W. Henderson of Lime Lake, spent Christmas Day with Mr. and Mrs. N. Alexander.

Mr. and Mrs. Russell Reid, Marjorie and Donald; Mr. and Mrs. Harold Reid and baby and Mr. and Mrs. Harold Meeks, and children spent Christmas Day in Kingston, with their daughter and sister, Mr. and Mrs. Don McArthur.

Mr. and Mrs. W. Harrison and Mr. and Mrs. K. Harrison and children spent Christmas Day in Belleville with Mr. and Mrs. Russell Pyear.

Christmas guests with Mr. and Mrs. Dan Sills were: Mrs. Boulton, of Belleville; Mr. and Mrs. H. Sills, Miss Phyllis Sills, also Mr. and Mrs. Fred Pearce and Mr. and Mrs. Roy McLaren, Judy and Ann.

On Christmas night Mrs. S. Carter entertained Mr. and Mrs. K. Carter and family; Mr. and Mrs. A. Beattie and family and Mr. and Mrs. H. Sayers.

Mr. Keightley, who recently returned home from Kingston hospital, is a patient in Belleville hospital, again.

POPULAR ENGLISH

English literature has long been popular in Czechoslovakia and Milton's "Paradise Lost" was first translated there in 1813.

They'll Do It Every Time

By Jimmy Hatlo

Your Car

Car Requires Extra Care During Winter

By EUGENE B. MILMOE

The battery which adequately served your needs during normal warmer weather may not be nearly strong enough to shoulder the burdens imposed by zero temperatures. Trying to squeeze an extra few weeks or months' service from such a battery only invites unnecessary headaches and expense, especially if your car is one of the automatic transmission models which cannot be push-started.

The same general caution applies to spark plugs. Although they may not be fouled, eroded or off-gap enough to prevent engine operation, they may be incapable of furnishing the hot, fat spark needed for fast starts on frigid mornings.

The manifold heat-control valve is another winter trouble spot. If it sticks in the open position, you may not be aware of it during warm months. In cold weather, however, the condition will not only cause starting trouble, but the engine will warm up very slowly, thereby losing excessive wear, sluggish operation and a resultant poor gasoline mileage.

• • •

From F.J.: "My brakes were relined recently and now they squeak. Would this be due to a hard type of lining?"

(A) It might. Incorrect adjustment or poor metallic contact are also possibilities.

• • •

N.G. writes: "Although I keep tire pressure exactly what it should be, my car leans slightly when brakes are applied. Any suggestions?"

(A) A sagging front spring could be at fault.

• • •

E.N. asks: "When slipping on ice or snow, you can get moving, they say, by putting on the hand brake and accelerating. Not with my car. When the hand brake is on, the car won't budge — even on dry pavement."

(A) The idea is to gain traction by applying the hand brake lightly, while feeding gas slowly.

• • •

From M.J.: "I tried regular gas in my engine which is supposed to get premium. Sure enough, spark ping resulted until I switched back to premium. Any theories to causes this ping? Vibration?"

(A) Yes. The fuel doesn't burn properly. When the spark occurs, it begins to burn slowly and unevenly, and ends as if suddenly explodes, causing the knock or ping.

Read

READ — Mr. and Mrs. Richard Walsh of Ottawa spent Christmas weekend with Mr. and Mrs. J. E. Walsh and Mr. and Mrs. Gerald Walsh and family.

Mr. Leo Enright of St. Augustine's Seminary, Toronto is spending the Christmas holidays with his parents, brothers and sisters.

Mr. Vince Meagher of Toronto and Mr. Frank Callahan of Kingston spent the weekend with Mr. and Mrs. P. J. Callahan and family. Miss Ann Callahan, nurse-in-training in Kingston spent the day here also.

Mr. and Mrs. James Kehoe had supper with Mr. and Mrs. J. Walsh and children, on Monday evening.

Miss Marilyn Corrigan is spending the Christmas holidays with her parents and family.

Mr. and Mrs. J. Walsh and children spent Christmas Day with Mr. and Mrs. J. Walsh and Mr. and Mrs. Markwardt, Oshawa and Mrs. Markwardt, Sr. Belleville; Mr. and Mrs. J. Craig of Belleville; Mr. and Mrs. Carl Johnson of Kingston; Mr. and Mrs. T. Thompson and children of West Hill, and Mr. and Mrs. Robert Pearce and son, of Oshawa.

Several from here attended the 50th wedding anniversary of Mr. and Mrs. Clayton Osborne of Consecon, which was held in the township hall in Melrose. Congratulations and best wishes is extended to this happy couple. The occasion was celebrated on December 26th.

Mr. and Mrs. Stephen and son of Belleville and Miss Jeanne Hannifan of Kingston spent the weekend with Mr. and Mrs. Vince Hannifan and family.

Mr. and Mrs. Robert Byrnes and children of Oshawa had Christmas with Mrs. J. J. Byrne and Larry.

Mr. Austin Coffey of Oshawa spent the weekend here.

Mr. Clifford Walsh of Belleville is spending the holidays with Mr. and Mrs. Gene Hart.

Mr. Gerald Byrne of Kingston spent the weekend with relatives here.

Mr. Joseph Corrigan of Oshawa and Mr. Francis Corrigan spent the weekend with Mr. and Mrs. Gene Corrigan and family.

Miss Pauline Walsh, nurse-in-training Peterborough spent Christmas with Mr. and Mrs. John Walsh and family.

Mr. and Mrs. Gene Corrigan and children and Mr. and Mrs. Bernard Corrigan of Oshawa spent the Christmas weekend with relatives, here.

Mr. and Mrs. Basil Hanley of Toronto spent the holidays with relatives here.

Miss Bridget Meagher of Toronto spent Christmas with Mr. and Mrs. Percy Callahan and family.

Miss Mary Horrigan of Brockville spent the weekend with Mr. and Mrs. Michael Horrigan and family.

Miss Alice Hanley of Belleville spent Christmas with relatives here.

Mr. Edward McCormick of Hamilton spent the weekend with Mr. and Mrs. Earl McCormick.

Mr. and Mrs. J. Walsh and children spent Sunday evening with Mr. and Mrs. P. Walsh and Garry, of Napanee. Other guests were Mr. and Mrs. J. D. Walsh, Mr. and Mrs. W. Marshuschewsky, family of Stirling; Mr. and Mrs. E. Walsh and girls, Mr. and Mrs. J. Craig of Belleville; and Mr. and Mrs. J. Walsh and Linda, Kingston.

Mr. and Mrs. E. Daley spent Christmas Day with her mother, Mrs. Doyle and Tom, in Stoco.

Mr. and Mrs. James Kehoe, Mrs. Raymond Higgins spent Christmas Day with Mr. and Mrs. D. Kehoe, Mr. and Mrs. Ken Kehoe and Paul, of Kingston also were guests.

Mr. James McDermott of Toronto is spending the holidays at his home.

Miss Helen Coffey of Queen's University in Kingston is spending her holidays with her mother, Mrs. Kathleen Coffey.

Garden Notes

Plants for the Average Home

By FLORA M. SAVILLE

Pothos, Philodendrons and peperomias submit well to the dry warm air of the average home. They ask for a minimum of light, fresh air, water and heat.

If the indoor gardener were to limit his plant collection to these three families he could still fill his home with attractive hanging array of fine foliage.

Peppermias come from South America and adapt readily to a coffee table, mantel or windowsill.

In their jungle home some grow as epiphities (a plant that grows on another plant but is not a parasite). Others crawl or spread over stumps or roots and on jungle floors. Still others act like succulents. They must not be over watered and need some light, not necessarily sunlight.

Potting soil should be like that of African violets, rich in humus, good drainage and a little chopped charcoal.

A-WIDE CHOICE

Available are fifteen or more named varieties of the genus peromia obtusifolia silver edge, P. pixie, or Astrid, P. hederifolia (Ivyleaf), P. little fantasy, P. rubella, P. sweetheart, P. glabrella, P. tunaeformis, P. blackie, P. verticullata, P. glabella variegata, P. fosteriana, P. moneyana, P. emerald ripple, P. metalica.

P. glabella varigata has very pale green foliage with a white margin, grown in a good light this makes a beautiful contrast plant.

Philodendron (araceae) are members of the arum family. They come from southern America. These plants do well in poor light and can go for weeks without water. Lush green leaves make these handsome house plants.

Philodendron means "tree loving" and the name was bestowed because in their native homes they twine around trees to reach the light that filters through the tree canopy. Some long aerial roots have two uses, they hold the plants to the tree and gather food and moisture from the tree bark and from the humid air of the jungle.

There are many forms which are self-heading and have stocks only a few inches long. These forms grow in compact groups but most of them are vines.

Those who explore will delight in searching for new varieties and the Florida hybridizers are at work to bring out new hybrids.

TWINING VARIETIES

Twining varieties can be supported on a piece of bark, a moss pole or on most any wire. These are called totems. They can be trained to a pole or allowed to trail over the side of the pot to adorn a mantle or bookcase. Some of the self heading varieties need a piece of bark to lean on.

They can be grown in water but do much better in soil. The same soil mix as above. The pots need an inch of gravel in for porous soil. When the self heading varieties get too tall, or the bottom leaves drop off, no hesitation about cutting them back. This will force the plant to throw up new growth to replace the old. Leave the plants in the same pot for one year, repot for several years. Feed with foliage fod or liquid fertilizer. These plants are more beautiful with the years.

You may be able to root the top which you cut off in water, perlite, or water and so have two plants.

Your florist will have some of these Philodendrons and can get others for you. Philodendron cannaefolium, a fine growing plant for a foyer. P. oxicardium, leaf petiole (leaf stock), P. guttiferum is also a fine plant for usually sold on a totem. Wind the plant around and around to fill the totem with foliage. P. McNellianum is self heading.

Be Prepared On Your New Year's Eve

COMPLETE LINE OF PHOTO EQUIPMENT

- FLASHBULBS
- FILMS
- BATTERIES

DESERONTO

Dr. McVicker Heads Yule Decor Contest

DESERONTO — At the recent Christmas lighting efforts for home exteriors, the following contestants are given first order of merit: 1st., $15. — Dr. D. C. McVicker — best co-ordinated and most artistic presentation of real meaning of Christmas combined with seasonal symbols; 2nd., $10 — Major Allen Hicks — prettiest, most colourful display with every eye appeal; 3rd., $5 — to three winners listed alphabetically, Mrs. Thomas, Mrs. St. — most ornate effect and most lavish; Mrs. J. A. Dawson, Fourth St. — most representation of Christmas Eve in a secular vein; James McVicker, Thomas Hillman — best planned over-all effects.

Six honorable mentions of $2.50 listed alphabetically: Mrs. Rose Brennan, Maple Avenue; Commander Arthur Hill, Centre St.; George Hillman, Thomas St.; Mrs. Sherman, Mill St.

Compliments of
ONTARIO MADE
BALDWIN TRANSISTOR ORGANS $296. up
KEMM
BRADLEY
PIANO and ORGAN CO.
347 Alfred St. at Princess
Kingston
Dial LI 6-4323
MAIN STORE:
225 Laurier Avenue W.
OTTAWA CE 2-3004

CARPENTRY
CALL
BERT HILES CONSTRUCTION
FOR FINE WORKMANSHIP — DIAL WO 8-4189

LATTIMER'S DRUG STORE
228 FRONT ST. WO 8-5549

Wellington

WELLINGTON—Mr. and Mrs. Bill Hamel and Norah of Toronto spent the long weekend with her mother, Mrs. Garnet Tayler. Christmas day guests of Mrs. Tayler were Mr. and Mrs. Doug Tayler, Linda and Larry of Picton; Mrs. M. Tayler and David and Mrs. Aileen Shannon and Patsy.

Mr. and Mrs. Roger Crunk and family of Brockville, spent the weekend with Mr. and Mrs. Edgar Matthews. Mr. and Mrs. Matthews returned home with them on Sunday and spent Christmas there.

Mr. and Mrs. Keith Winger and Miss Margaret Kenehan of Hamilton spent the weekend with Mr. and Mrs. William Ravenstock.

Miss Helen Guernsey, Reg. N. of New Brunswick is spending the holidays with her parents, Mr. and Mrs. George Guernsey.

Mr. and Mrs. Gordon Henry, Mrs. M. McConnell and Mr. and Mrs. Perry Spencer and baby spent Christmas day with Mr. and Mrs. Gerald Ward and family, Gilead Road.

Mr. and Mrs. Bernard Burley, Brenda and Bonnie and their house guest, Mrs. Lucy Church of Toronto were Christmas day dinner guests of Mr. and Mrs. Wilson Ainsworth.

Mr. and Mrs. J. Burt and family motored to Lucan on Sunday and spent several days there with Mr. and Mrs. Norman Collier.

Mrs. Helen Gassira spent Christmas day and Christmas day with her daughter, Mrs. Doug Reynolds and Mr. Reynolds and family at Picton, Rd. 3. Mr. and Mrs. Bill Gassira and Michelle joined them for dinner in the evening.

Mr. and Mrs. Aylmer Guernsey of Toronto spent the weekend with Mr. and Mrs. George Guernsey.

Mr. and Mrs. Walter Nind motored to Perth on Saturday where they spent the weekend with Mr. and Mrs. John Morrell and family. They then went on to Ottawa to spend Christmas with Dr. and Mrs. John Murie and family.

Mr. Hilton Reynolds and Mrs. William Callow were Christmas day guests of Mr. and Mrs. Jim Callow and family.

Mr. and Mrs. Dick Hubbard and Miss Marie Hubbard were Christmas day guests of Mr. and Mrs. Keith Hubbard and family.

Mrs. Elijah Thompson was the guest of Mr. and Mrs. Gordon Adams of Belleville on Christmas day.

Mr. and Mrs. Elmer Osterhout, Diane and Janice motored from Toronto on Friday and spent the long weekend with his father, Mr. Mrs. Frank Osterhout, Burr's and her parents, Mr. and Mrs. George Baitley.

Dr. and Mrs. Ronald Baird and son of Toronto spent the holiday weekend with her mother, Mrs. R. M. Sarles. Dr. and Mrs. Robert Clapp of Picton were guests on Christmas day.

Mr. and Mrs. Frank Brimley Sr., entertained their family on Christmas day. Their guests were: Mr. and Mrs. Frank Brimley Jr., and Margaret; Mr. and Mrs. Earl Walt, Consecon; Mr. and Mrs. Joe Jackson and family of Bowmanville; Mr. and Mrs. Len McClennon and family; Mr. and Mrs. Roger Hobson and Mr. and Mrs. Garry Foster, of Bloomfield.

Mr. and Mrs. Walter Brooks and family of Belleville spent Christmas with her parents Mr. and Mrs. Bert Tuttle and daughters.

Ms. and Mrs. Hilton McCartney of Picton and Mr. and Mrs. Frank Baker, Beverley and Bill of Oshawa were Christmas guests of Mrs. W. H. Teskey and her brother, Mr. William Wiggens.

Christmas guests of Mr. and Mrs. Clifford Channell were: Mr. and Mrs. George Bailey, Mrs. Herb Channell, Mr. and Mrs. Donald Bailey and boys, Mr. and Mrs. Elmer Osterhout and girls of Toronto, Mr. and Mrs. Ralph Ellis, and Miss Kathleen Channell.

Mrs. Sylvia Bowerman spent several days with her daughter, Mrs. B. Wilson and Mr. Wilson and family, in Bloomfield.

Mrs. William Crawford of Latham, N.Y., who is spending the holiday with Mrs. Crawford in Picton, spent last Saturday with Mr. and Mrs. Frank Harris.

Mr. and Mrs. Leslie Macdonald and family and Miss Barbara Macdonald of Toronto were Christmas guests of their parents, Mr. and Mrs. Don Macdonald.

Christmas Day guests of Mr. and Mrs. Frank Harris were: Mr. and Mrs. Cory Harris and Mr. and Mrs. Garratt Harris and family.

Mr. and Mrs. Ralph Dorland spent Christmas with their daughter, Mrs. Vernon Elmy, Mr. Elmy and their family, in Consecon.

Mr. and Mrs. William Young and family spent Christmas with Mrs. Young's sisters, the Misses Florence and Ruth Brooking, at Brooking.

Mr. and Mrs. Vernon Macdonald and family, Miss May Macdonald and Mr. Wic Keasley of Belleville were Christmas guests of Mrs. Flora Macdonald.

Guests of Mr. and Mrs. Donald Morden and family on Christmas were Mr. and Mrs. Norman Gerow and David of Frankford, Hope and Mrs. Nellie Russell.

Mr. and Mrs. Eckert Pearsall, Mrs. Jeffrey and Bonnie of Trenton were Christmas Day guests of Mr. and Mrs. Walter Jeffrey, Brenda and David.

Mrs. Ira Burd is spending the holidays with her daughter and son-in-law, Mr. and Mrs. G. McGill and family, Bay Ridges, Pickering.

Mr. and Mrs. Lorne Everall of Picton were last Sunday guests of Mr. and Mrs. Bert Head.

Miss Claire Powers of Picton is spending this week with her sister, Mrs. H. Cleminson and Mr. James Cleminson.

Miss Marjorie Blakely was the guest of Mrs. J. M. Wight of Picton on Christmas Day.

Mr. and Mrs. Stanley Gallop, Janet, Elizabeth and Stephen of Toronto arrived on Sunday to spend several days with her parents, Mr. and Mrs. Charlie Bailey and Foster. Mr. and Mrs. Ross Head, Pamela and Jimmy of Kingston joined them on Christmas Day.

Mr. and Mrs. Victor Evans and family of Toronto spent a recent weekend with their parents, Mr. and Mrs. Bert Head.

Mr. and Mrs. Gerald Gibson were guests last Friday of Mrs. Sarah Anderson and Mr. and Mrs John Gibson, at Napanee.

On Sunday Mr. and Mrs. Gibson were guests of Mr. and Mrs. Clifford Wilson and family, Picton Rd. 3. Miss Pat Wilson of Washington, D.C., is spending the Christmas holiday week with her parents.

Mr. and Mrs. Alf Jandrews and Mr. and Mrs. Charlie Jandrews were Christmas Day dinner guests of Mr. and Mrs. Bill McKenzie.

Mr. and Mrs. B. McKenzie, Linda and Larry motored to Sarnia and spent the holiday with his mother, Mrs. McKenzie.

Mr. and Mrs. Bill Yant, Blaine and Leanne of Dresden, Mr. Murray Yandt and Mr. and Mrs. Bill McKenzie and Dougie of Toronto spent several days including Christmas with Mrs. Maud Carson and Eldon.

Miss Helen Green and Mr. and Mrs. Robert Alexander and Jack of Bloomfield were Christmas Day guests of Mr. and Mrs. Cie Colling, in Belleville.

Mrs. R. C. Pyne spent Christmas with Mr. and Mrs. Clare Boyle and boys in Trenton.

Mr. and Mrs. Lloyd Robertson and family of Preston, spent the weekend with her parents, Mr. and Mrs. James Denard.

Mr. and Mrs. Oscar Bovay were guests on Christmas Day of their son, Mr. Don Bovay and Mrs. Bovay and family, in Picton.

Saturday guests of Mr. and Mrs. Harold Knox and family, Clinton Lodge, were Mr. and Mrs. Herbert Brankley and family, of Toronto.

Mr. and Mrs. Henry Mainprize, Warings Corners, Mr. and Mrs. Bill Baldwin and girls of Kingston spent Christmas Day with Mr. and Mrs. Arthur Hudson and Mrs. Bessie Smith.

Guests during the holidays of Mr. and Mrs. Marshall Palmer were, Mr. and Mrs. Roy Cooke and family of Melrose, Mr. and Mrs. John Palmer and family of Orillia, Mr. and Mrs. Charles Young and baby of Clarksburg.

Christmas guests of Mr. and Mrs. William E. Thompson were: Mr. and Mrs. Eric McIntyre, of Dunnville, Miss Meriel Thompson of Brockville, Mr. and Mrs. William Henley and family and Mrs. William Sr., of Picton.

Mr. and Mrs. Gordon Mayhew and family of Peterborough are spending the holidays with his parents, Mr. and Mrs. Ezra Maybee.

STEEL INGOTS DOWN

Production of steel ingots in the week ended Dec. 22 amounted to 133,173 tons, a decrease of 2.8 per cent from the preceding week. Output in the comparable week a year ago was 97,461 tons. The index of production based on the average weekly output during 1957-59 in the week as compared to 144 a week earlier and 101 a year ago.

Because
ABSTAINERS have fewer accidents
ABSTAINERS' AUTO INSURANCE COSTS LESS!
If you are a non-drinker, it will pay you to compare Abstainers' rates with your present rates today.
Call
WO 2-0239
CLARENCE D. FUZZEN
INSURANCE
29 Everett St. — Belleville

ARTISTIC
PICTURE FRAMING
FRED B. HUDSON
168 Bleecker Ave., Belleville

WESTGATE PHARMACY
OPEN ALL DAY SUNDAY 'til 10 p.m.
"OPPOSITE HASTINGS COUNTY HOME"
On Trent Road at City Limits
Open Daily 'Til 10 P.M.
WO 2-2052 — CITY WIDE SERVICE

Labor Urged to Be Ready For Sweeping Changes

OTTAWA (CP) — Claude Jodoin, president of the Canadian Labor Congress, today urged organized labor to be ready to adopt to sweeping changes in scientific methods, in production techniques and in society itself.

In a New Year's message, the head of the 1,050,000 - member CLC said the trade union movement must be alert to these changes and be prepared to adopt new methods and new approaches to meet them.

"Unless we maintain an alertness there is always a danger that the effect of changes will be upon us before we realize it, and certainly before we plan to meet new conditions and circumstances.

"It is quite obvious now that we have not been sufficiently aware of the real nature of changes which are taking place now.

"There has been too much tendency to support the idea that what is happening in industry is merely an extension of what has been happening since the first wheel was turned, that everything will eventually take care of itself. This is not the case.

TIME RUNNING OUT

Mr. Jodoin said that the CLC is fully aware of the change in its pressure for steps to improve labor - management consultation and for the participation of labor, together with other groups, in contributing toward planning under government auspices.

He noted that in the last year there has been a considerable change in some management representatives' view of need for better labor - management relations. There has also been a new interest in the use of planning by government.

The labor leader saw ground for encouragement in the government's programs to meet the changing conditions resulting from automation and other technological advances, as well as to provide a forum for economic consultation at a high level.

Time is running out. While other countries have been moving ahead Canada has been standing still. We cannot afford to let another year go by without taking decisive action."

On the international front, Mr. Jodoin said Canada's relationship with the Commonwealth and the United States is being reviewed. "The policies we adopt during 1963 may prove to be significant in this regard."

He said other serious decisions are faced in other fields of international relations as well —citing "a very immediate need" for clarification of Canada's policies on nuclear arms, aid to needy countries abroad and in dealing with other important external problems.

"While we should take care not to become unrealistic, there are signs that offer some hope of a slight thaw in the cold war," he said, citing the renewal of disarmament talks in Geneva and the growing exchange of views by the great powers.

"Certainly if 1963 brought a relaxation of tensions and enabled us to direct into more constructive channels the tremendous forces that are required now for defence this would be a great year in the history of mankind.

MANY ROYAL CHILDREN

Queen Anne who reigned in England from 1702 to 1714 gave birth to 17 children, not one of whom survived her.

CARS
RENTAL SYSTEM INC.
did you know!!
That leasing cars and trucks gives you both more reliable and more presentable transportation? When you lease, you are assured of peak mechanical performance and appearance, because it is part of your contract. Your CARS dealer assures you of the safest, most presentable auto transportation you could possibly have — Plus low cost.
DAILY — WEEKLY — MONTHLY — YEARLY
SEE
ELLIOTT MOTORS (BELLEVILLE) LTD.
24 DUNDAS ST. W. — PHONE WO 2-4585

Fidel Castro

(Continued From Page 1)

Castro told the Americans to make themselves at home in Havana and go sightseeing if they wanted. Prattyman mentioned he would like to see the home of the late author Ernest Hemingway, who spent many of his winters on his farm in the Havana suburbs.

"Come with me," replied Castro and the tour was under way.

The tour passed the Cuban flashing port being constructed with Soviet aid, and which came under fire in the U.S. as a possible submarine base. Castro identified it and said: "You may have read about this."

At Hamlpney's home Castro explained how it was being preserved as a museum.

Upon returning to East Havana, Castro stepped from his car and walked ahead of the touring group, pointing out a new school, a shopping centre and the apartment buildings yet under construction.

Within minutes two or three hundred Cubans had crowded around, trying to touch Castro's uniform or shake his hand.

Bodyguards made no attempt to hold the crowd back.

As the tour swung back toward the city, Castro told of new hospitals and of doctors being trained to staff them. He told also of many new schools, of strides in eliminating illiteracy. He said 5,000 teachers a year are being trained.

As the cars breezed through the streets, most of the people recognized Castro. Their faces turned to grins and they waved, tried to run alongside the car, to reach inside to touch their hero.

Others, however, did not recognize Castro. They stared icily ahead, as though they were unable to see the cars and the mob of people.

Castro apparently realized the Americans had sensed the situation.

He turned to me and said: "The work we are doing is much more popular with the rural people, the farmers. We have not made everyone in the city happy."

LEWIS DOING WELL

SPRINGFIELD, Ill. (AP) — John L. Lewis, 82, retired president of the United Mine Workers union, has undergone surgery for a peptic ulcer, it was revealed Friday night. Mrs. Thomas A. Lewis, stepdaughter of the former mine union chief, said Lewis' son-in-law's physician reported Lewis as "doing remarkably well."

ANYTIME! ANYWHERE!
Phone
CENTRAL RADIO TAXI
WO 2-5353
for
Prompt - Efficient
Taxi Service

"Just A Second"

"Christmas comes but once a year

Bringing with it lots of cheer, Holly green, berries red, Business bad — goodbye Fred."

Albury

ALBURY — Several attended the combined church service at Redneersville at 11 a.m. Sunday morning. Mrs. Irwin Bracy and the children and the Rev. Irwin delivered the Christmas message.

Sympathy is extended to the family of the late Charles Post who passed away on Sunday.

Mr. and Mrs. Ernest Russell entertained Christmas Day: Mr. and Mrs. Hugh Weese, Mr. and Mrs. S. C. Peck and Mr. and Mrs. Harry Adams.

Mr. and Mrs. Carman Bray, Mr. Lorne Bray, Morganston; Mr. Ken Higgins and Wannlette of Roszmore, were dinner guests of Mr. and Mrs. Russell Peck and Mrs. Roy Williamson. Supper guests were: Mr. and Mrs. Douglas Williamson, Miss Barbara Mallory, Miss Evelyn Bedford. Mr. Neil Peck arrived from Toronto at supper time.

Miss Karen Osterhout of Toronto spent Christmas with her parents, Mr. and Mrs. Burton Osterhout.

Mr. and Mrs. Summers Dawson entertained the Dawson family on Christmas.

Mr. and Mrs. Sid Palmer spent Christmas with their daughter and husband, Mr. and Mrs. Norman Bradbury, of Toronto.

Mr. and Mrs. Earl Onderdonk and girl spent the holiday with Mrs. Belle Onderdonk.

The Misses Linda Peck and Evelyn Bedford spent Monday night and Wednesday with Mr. and Mrs. Ceburn Adams, Toronto.

Successful Living

(A Canadian Social Worker Helps with Human Problems)

Hard to Carry Conversations

DORIS CLARK

DEAR DORIS—After reading your article this morning, I was never so disgusted in all my life. Telling that woman "Bravo! You did the right thing."

Did you ever come to any conclusion as to why he was drinking or mistreating her? Why is the neighbor taking such a big interest? If she would only pay more attention to her husband than her neighbor, she wouldn't be in this predicament.

The woman, even before Christ was born, was the home-maker under any circumstances. She is to love and understand her husband. Not to call him down and ridicule him. This woman should go back home where she belongs and make something of her marriage.

Anybody can walk out, but why run away? Life itself is full of grief and misfortunes. So why don't you start at home to understand and accept?—DISGUSTED.

DEAR DISGUSTED—Thanks for writing. There are two sides to every story and you can't judge on one by another. Did you notice that "Badly Hurt" said that she had given him "chance after chance!" Surely there's a limit to patience.

* * *

DEAR DORIS—I am a woman of 47, in good health, with no children to keep me at home. I would appreciate it very much if you could tell me what voluntary services there are in which a woman could feel useful.

I am a good stenographer, but my husband objects to my going back to office work, even part time (for pay, that is). However, not being the "coffee party" type, I'm dying by inches of loneliness and a feeling of uselessness.—FRUSTRATED.

* * *

DEAR FRUSTRATED—You and thousands of others. And it is "a little death" when you are not living up to the best that's in you. You could organize a hospital visiting service, a reception office, a free taxi service for the sick, a hobby group.

For the job to suit your talents, talk to the Children's Aid Society, 33 West Moira Street, Belleville.

* * *

(Doris, who is a trained social worker, can help you as she has helped thousands of others. Write to her in care of this newspaper, enclosing a stamped, self-addressed envelope.)

GRANT FUNERAL HOME
68 North Front Street
BELLEVILLE — ONTARIO
DIAL WO 8-9119

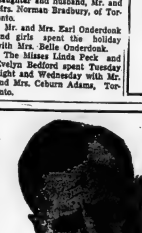
SOME BILLS
Don't Look So Big at FIRST!
The real cost in heating with any fuel is not just FIRST COST . . . equipment and installation. IT IS THE TOTAL COST . . . First cost PLUS those months by month fuel bills that you must meet. While many fuel companies promise big savings at first, they cost you MORE than oil heat every month. OIL HEAT IS MORE ECONOMICAL, CLEANER and SAFER than any other modern automatic fuel. Check all the advantages of oil heat before you build or buy . . . or convert your present heating system.
The truth is . . . You Pay Much Less To Heat Better With . . . FUEL OIL!
No other automatic fuel "is just as good". Today . . . tomorrow or always . . . OIL HEAT sets the pace . . . OIL HEAT is chosen by the great majority of Canadian home owners
Let the facts speak for themselves . . .
OIL HEATED homes are better value NOW . . . Have GREATER resale value later.
INSIST ON DEPENDABLE . . . ECONOMICAL . . . SAFE
OIL HEAT
Inserted in the public service by the
Quinte Fuel Oil Dealers' Chapter
Oil Heating Association

Ontario Intelligencer SPORTS

Sport Slices ...

RARE, MEDIUM, WELL-DONE

By GEO. H. CARVER, *Sports Editor*

Professional football's longest hangover comes to an end on Sunday in Yankee Stadium. Or will it?

A year ago the New York Giants, proud champions of the National Football League's eastern division, ran confidently out on the gridiron to face the Green Bay Packers, the mighty mastodons of the western division in combat for the league championship.

Two hours later the pro football world was shocked. The proud Giants staggered off the field bruised, bloodied and bowed. But the humiliation was far worse than any physical hurt. The Packers, magnificent in their matchless glory, had not only won the championship but had rubbed the salt of "insult" into the wound of defeat with an overwhelming 37-0 victory.

Were the Giants that bad and were the Packers that good? These were the questions of aftermath. This season's facts, figures and performance supply the answers.

The Giants with a 37-0 nightmare of humiliation haunting them proved to a wondering world of fandom that they were not that bad. Sunday they hope to prove the Packers were not or are not that good.

For the Giants shook off the gremlins of memory, roared back to repeat their eastern division championship and again hurled the gauntlet of challenge at the feet of the mighty Packers.

A grimly determined Gotham team takes the field tomorrow confident it can wipe out the humiliation and nightmare of last New Year's Day's prelude to dethrone the "Green Giants" with "sound football, blocking and tackling—and no garbage."

The days of a bad twelve-month dream are over, they say. "This is another year. It should be an even game. The chips are down. We're fired up. We're out to beat the Packers."

The experts figure that several factors enter into this spin of the tastodons. Some figure the weather since last year when the clubs played in Green Bay for the title, the Packers seemed to grow stronger because of the heavy snow and Arctic winds that swept the countryside.

But this voice in the football wilderness goes along with the opinion that the key to victory lies in the quarterbacks. Bart Starr of the Packers and Tom Gimbel "Athlete of the Year," hailing Y. A. Tittle. Both approach the superman class and are master craftsmen.

There is little to choose between these signal-calling passing aces of the championship duel. Tittle probably is a little more daring and a better long passer. Starr is the more accurate passer and a faultless signal-caller.

The Giants pass so efficiently that their ground attack seems to be something designed to later just to keep the opposition from zeroing in on Tittle. The Packers hit hardest on the ground and use the pass to keep the road from getting too rocky.

The 1963 record shows Starr with 285 passes, good for 178 completions and 2,438 yards. He has averaged 3.55 yards a completion, tossed for twelve touchdowns and had only nine aerials intercepted.

Tittle completed 290 or 375 throws, gaining 3,224 yards. He tossed for a record 33 touchdowns and averaged 8.60 yards. Twenty of his tosses were grabbed off by the opposition.

But Starr appreciates and makes the most of the Packers' running ability. Tittle's flair keeps the Giant offence always alert. But many of Starr's passes develop on plays that start out looking like runs. Watch him tomorrow.

The battle starts at 2.05 p.m., Eastern Standard Time, tomorrow and will be televised by the National Broadcasting Company. It will be carried on the Dominion TV network of the Canadian Broadcasting Corporation.

Wings Blast Royals

Flyers Rap Baby Habs

Those pesky Niagara Falls Flyers are making things uncomfortable for Montreal Junior Canadiens again.

The Flyers rapped Montreal 5-4 Friday night to move within one point of the Canadiens in the Ontario Hockey Association's provincial Junior A and standings.

The win vaulted Niagara Falls past the idle Peterborough Petes who had held second place by one point before Friday night's game.

And the fourth-place Hamilton Red Wings moved to within two points of the Petes in other action by blasting the last-place Guelph Royals 8-4.

A wild brawl broke up the Guelph game with half a minute to play and referee Danny Poland handed out eight minor penalties.

Red Wings' Bob Wall and Royals' Bob Figer led the swinging, and both goaltenders got into the act.

National Hockey League fans had a lot of news to mull over today, even though no games were played Friday night.

The biggest development came from New York, where the fifth - place Rangers announced George (Red) Sullivan, who left the team a playing a year and a half ago, has returned as coach.

The fiery redhead took over coaching duties from Muzzy (Muzz) Patrick, Rangers vice-president and general manager.

In Detroit, manager - coach Sid Abel of the Red Wings said goalie Terry Sawchuk will be in the nets tonight when the team plays Canadiens in Montreal.

Defenceman Marcel Pronovost, who missed the Wings' game Wednesday in Toronto with a pulled stomach muscle, will play tonight. Val Fonteyne, the Wings' injured penalty-killer will be replaced by Bo Elik, a 33-year-old left winger with Canada's Edmonton Mercury club of the Western Hockey League.

And in Montreal, NHL president Clarence Campbell slapped a $200 fine on defenceman Bill Gadsby of the Red Wings for pushing and arguing with referee John Ashley in a game in New York Dec. 16.

Meanwhile, Rangers' Andy Bathgate and Toronto's Frank Mahovlich will be battling in weekend games not only for the league scoring leadership, but for a $500 bonus from the league as well.

The NHL announced earlier this week the player leading the scoring race at the end of 35 games will get a $500 bonus. Another $500 bonus will be given to the player leading at the end of the season, who will also get the regular $1,000 award.

So with another game to play against Canadiens in New York Sunday—Bathgate has a one-point edge over Mahovlich. He has 37 points to Mahovlich's 36.

The Big M has two more games to play to reach the 35-game mark. Leafs play host to Chicago Black Hawks tonight in their only weekend game. Toronto and Chicago are tied for first place in the league standings with 60 points, two more than third-place Detroit.

In the only other weekend game, last-place Boston plays in Chicago Sunday night.

Sullivan, 33, comes to the Rangers from a position as playing-coach with Baltimore Clippers of the American Hockey League. He is the second ex-Ranger to join the campaign. Milt Schmidt replaced Phil Watson at the helm of the last-place Bruins in mid-November.

The salary terms and duration of Sullivan's contract were not announced.

Sullivan said Friday at a press conference he plans no immediate changes in personnel.

"What I want is for them to play a little rougher—play a tougher game defensively," said the red-headed firebrand.

Sullivan started out in the Boston Bruins organization with Hershey in the American League in 1946. He set a scoring record of 119 points. He was sold to the Chicago Black Hawks, where he played two years.

Patrick traded Wally Hergesheimer to get Sullivan. Sullivan in a straight swap in the summer of 1956. Sullivan was playing-coach of the now-disbanded Kitchener - Waterloo Beavers of the Eastern Professional League last season, and the team finished third. He is married, has three children and lives in Peterborough.

Score Was 5-2

Juniors Whip Gananoque

By GARRY ALEXANDER
Staff Sportswriter

Belleville Junior "B's" sported Gananoque the opening goal of the game, then charged back to grab a 5-2 victory over the Islanders in a lively OHA Eastern Junior Hockey League fixture here last night.

With the addition of Pete Weston to the lineup, coach Don Hutchison's locals got rolling at full tilt most of the evening and the club was an full value for the win. Weston is home on holidays from Toronto University and is expected to play with the club whenever available.

It was learned last night that Sunday's game between Belleville and Trenton, Ont., has been postponed. The Trenton team is attempting to have its remaining home games rescheduled at the other teams' rinks.

Belleville led 2-1 at the end of the first period before about 300 fans last night. They added the only two goals of the middle session and closed the scoring after the Islanders cut the score to 4-2 in the third.

Stu Muirhead and Weston were the sparkplugs of the victors' attack. Muirhead scored his club's first three goals and assisted on another. Weston drew assists on two markers and fired the clinching goal late in the third. Beatt Billy Rushlow scored the other Belleville marker while single assists went to Paul Zakos, Gary Reid, Tom Rutherford and Gerry Jones.

Jim Gratton and Wayne Liddell were the Gananoque marksmen. Smoothie Dave Young and Doug Rogers earned assists.

Belleville drew 18 penalties, compared to the losers' 11. Most were minors except for a pair of majors to Duvall for fights with Gananoque bedman Jim McGlade in the second period and Hugh Hall in the dying seconds of the game. Duvall also drew an automatic misconduct with his second major sentence.

Sam Haskill turned in another steady performance in the Belleville net, making key stops when called on, as both he and counterpart John Bristow bore ed out some toughies.

Gananoque's first goal came with Belleville a man short at 2.51 but Muirhead tied it by deflecting home Zakos' shooting drive at 14.01. The losers were short a player on this one.

Muirhead potted the disc under Bristow from in close while one of his own mates was off to jail. Belleville led 2-1 at that good at 17.34 of the first. Early in the second Muirhead completed his hat trick after beating the defence and picking a top corner of the net at the end of a play. Rushlow finished off a play with Rutherford, after the Gan defence had given the puck away, upping the score to 4-1.

Liddell got behind the Belleville defence to score when both teams were five aside through more foolish penalties at 7.21 of the third. Weston closed out the when he took a short pass uncovered in front and whipped it home at 18.21.

Gananoque: Bristow, Young, McGlashan, Young, Higgins, Wheeler, Mantrop, Liddell, Guilre, Rogers, Adair, Warren, Dempster, Hall, Pritchard, McGlade.

Belleville: Haskill, Reid, Zakos, Weston, Muirhead, Jones, Ethier, Rowland, Duvall, Rutherford; Rushlow, Harkness, Adams, Goodfellow, Moreau.

Maroons Dump Rams

Athletics Nip Dogs

By THE CANADIAN PRESS

Woodstock Athletics put a leash on Stratford Kroehlers' Bulldogs Friday night and clambered back to within three points of first place in the Ontario Hockey Association Senior series.

The second - place Athletics took a 6-5 overtime win from the league - leading Bulldogs preventing Windsor from opening a seven-point lead atop the standings.

Chatham Maroons, meanwhile, kept pace with Woodstock and overtime hero Lumbie Jack in third place as a result of an 11-3 shellacking they handed the last-place Sarnia Rams.

The hapless Rams—who have won only two games all season—are drawing poor crowds, once threatened to drop out of the league after being taken very disputes to court, but are a boon to the league's marksmen.

Every team player but goaltender Al Bennett picked up at least one point in Friday night's slaughter. Sarnia Coach George Aitken and Joe Malo scored two goals apiece. Ted Hodgson, Jack Douglas, Bob Pole, George Ualtalo and Gus Mortson were the other marksmen.

CLARK COUNTS TWICE

Tom Clark scored twice for Sarnia and Willie Menard added the third.

Muirhead potted the disc under Bristow from in close

Classic Will Gross $1,250,000

Packers Touchdown Over Giants

By JACK HAND

NEW YORK (AP) — Green Bay Packers remain one-touchdown favorites over New York Giants in Sunday's National Football League title game with a chance of a heavy field at Yankee Stadium.

The weatherman's revised forecast called for possible snow, mixed with rain tonight, rain Saturday morning and partial clearing in the afternoon. The field, covered against the weather, was firm for the two clubs' final drills Friday.

Vince Lombardi, coach of the defending champion Packers, said Paul Hornung's injured knee was "perfect" but hedged on if he would start the golden boy of 1961 at halfback.

"I don't know better about that Sunday," said Lombardi Friday night.

The other boy (Tom Moore) has been playing well, too. It all depends on how he (Hornung) feels at 1.30 Sunday morning."

Lombardi said Jerry Kramer, who left over the placement and field-goal kicking jobs after the regular season, will continue. Hornung has been kicking this week. Kramer is a Green Bay but Lombardi said he was not kicking well. Ethner Kramer or Willie Wood will kick off for the Packers.

Asked if he preferred mud or a fast field, Lombardi said, "I don't care."

'AS LONG AS IT'S DRY'

In reply to the same type of question, coach Allie Sherman of the Giants had said: "I don't care about the weather as long as it's dry and doesn't rain or sleet."

Most observers felt the Packers would gain a decided advantage in heavy going. Their offence is based primarily on the power running of fullback Jim Taylor and Hornung or Moore behind the strong blocking of the offensive line, anchored by centre Jim Ringo.

The Giants, on the other hand, are primarily a passing team. Y. A. Tittle, their bald quarterback, set a league record by throwing 33 touchdown passes this season and is primed for superior effort to erase the memory of last year's 37-0 rout by the Packers when he had four passes intercepted.

GAME IS SELLOUT

It is a complete sellout with 64,981 fans paying a gross gate of $615,586 plus another $615,00 for radio - television network rights and another $17,500 for local radio and films bringing the net of each gross total close to $1,250,000.

The winning share will be approximately $6,000 a player and the losers' shares will be close to $4,000. Pete Rozelle, according to the estimates of commissioner Pete Rozelle.

The Green Bay Packers wound up with a 13-1 record. The Giants, representing the Eastern Conference, had nine.

Sports Calendar

HOCKEY

Wednesday—City League: Trudeau Motors vs. Joyce-Rollins Combines, 7.45; Pepsi's vs Wellanko Motors, 9.15 p.m. at Memorial Arena.

HANDGUN SHOOTING

Every Tuesday, at Moira Secondary School. Every Wednesday and Friday, at the Armouries.

BADMINTON

Every Wednesday, at nine o'clock, every Friday and Saturday, at eight o'clock, at the Belleville Armouries.

FISH AND GAME

January 15 — Annual Fish and Game Club Turkey Night banquet, Club Canara, 6.30 p.m.

MINOR HOCKEY

Sunday — Juvenile: Tigers vs Hornets, 10.30; Comets vs Aces, 11.30 a.m.

Tuesday, games postponed. Wednesday — Bantam: Black Hawks vs Flyers, 5.30; Bantams practice, 6.30 p.m.

Clippers Clip Hornets

BALTIMORE (AP) — Sandy McGregor's goal at 2.33 of the overtime period gave Baltimore Clippers a 2-1 American Hockey League victory over Pittsburgh Hornets Friday night before 5,223 fans.

The victory moved Clippers into a fourth-place tie with Buffalo Bisons, playing his last game for the Clippers before taking over the reins today as coach of the Boston Rangers, and Mel Pearson, assisted on the goal at 3:42.

The visitors tied the count late in the second period on a long shot by Jerry Odrowski, which was deflected into the net unintentionally by Guidolin. Baltimore's new assistant coach.

Neither team was able to score in the third period and McGregor's winning goal enabled the Clippers to snap a six-game losing streak. Pearson also assisted on the final goal.

Phone for Appointment
Daytime or Evening
Custom Tailored Clothes
NEWT WILBUR
WO 8-9258
183 FOSTER AVE.
(Opp. Masonic Temple)

Pay Day Looms For Liston

NEW YORK (AP)—Promoter Tom Bolan had good news Friday for heavyweight champion Sonny Liston—he is going to get his money soon and a rematch with Floyd Patterson is close to the signing stage.

Bolan, attorney and president of Championship Sports Incorporated, said "I'm pretty sure I should be resolved in the next couple of days" on the title fight in either Baltimore or Las Vegas for March or April.

Bolan said he had a meeting with government officials on Thursday night and was told the money held up by the government from the first fight will be released soon.

"About a million and a half dollars has been tied up," said Bolan.

Liston has more than $200,000 due and he had told Bolan "no money, no fight."

"He'll get the money before the fight," said Bolan.

HOCKEY STANDINGS

By THE CANADIAN PRESS

Eastern Professional

	W	L	T	F	A	Pts
Hull-Ottawa	21	6	3	118	84	45
Kingston	18	11	3	127	100	39
Sudbury	14	12	5	139	130	33
Syracuse	5	17	6	82	115	16

Friday's Results

Kingston 2 Syracuse 4
Hull-Ottawa 6 Sudbury 4

Tonight's Game

Syracuse at Kingston

Sunday's Game

Hull-Ottawa at Syracuse

American League

Eastern Division

	W	L	T	F	A	Pts
Quebec	21	11	6	97	91	38
Providence	16	13	3	106	96	35
Hershey	16	14	1	113	97	33
Springfield	15	12	3	120	99	33
Baltimore	14	15	2	95	107	30

Western Division

	W	L	T	F	A	Pts
Buffalo	18	11	1	100	93	37
Rochester	13	15	4	104	105	30
Cleveland	11	18	4	100	134	26
Pittsburgh	10	18	2	84	97	22

Friday's Result

Pittsburgh 1 Baltimore 2

Games Tonight

Baltimore at Cleveland
Quebec at Hershey
Buffalo at Springfield
Rochester at Springfield

Sunday's Games

Quebec at Baltimore
Cleveland at Buffalo
Rochester at Providence

OHA Senior A

	W	L	T	F	A	Pts
Windsor	19	6	1	163	95	39
Woodstock	18	5	0	131	94	36
Chatham	17	8	1	127	78	35
Galt	9	14	0	67	105	18
Kitchener	8	14	0	85	100	18
Sarnia	2	23	0	87	187	4

Friday's Results

Sarnia 3 Chatham 11
Windsor 3 Woodstock 6

Sunday's Games

Kitchener at Galt

OHA Junior A

	W	L	T	F	A	Pts
Montreal	12	3	0	90	52	24
Niagara Falls	12	7	5	100	73	29
Peterboro	11	5	6	80	57	28
Hamilton	10	9	3	90	90	23
St. Catharines	6	12	6	76	112	18
Guelph	4	17	4	72	127	12

Friday's Results

Montreal 4 Niagara Falls 5
Hamilton 9 Guelph 4

Games Tonight

Guelph at Peterborough
Montreal at St. Catharines

Metro Toronto Jr. A

Marlboros 4 Neil McNeil 3
Brampton 4 Knob Hill 1

OHA Junior B

Waterloo 4 Stratford 5
Dixie 4 Weston 4
Wheeler N and S 4 Dresden 3

Ottawa District Jr. A

Smiths Falls 5 Thurso 1
Montagnards 3 Hull 2
Primrose 5 Arnprior 2

Manitoba Junior

Brandon 5 Winnipeg M. G.
Saskatchewan Junior

Saskatoon 1 Melville 7
Estevan 3 Regina 4

Saskatchewan Senior

Regina 4 Saskatoon 3

Western League

Spokane 7 Edmonton 1
Seattle 3 Vancouver 4
Los Angeles 2 San Francisco 5

Eastern League

Knoxville 3 Philadelphia 3
Charlotte 2 Greensboro 4

Northern Ontario Sr

Abitibi 0 Kapuskasing 2

International League

Minneapolis 4 Port Huron 3
Fort Wayne 4

Exhibition

Univ. of Alberta 4 Denver 11

Belleville Arena
PUBLIC SKATING
EVERY SATURDAY
8 P.M. - 10 P.M.
Adults 35c, Children 25c

NEW YEAR'S EVE
BOWLING PARTY
$3.00 Per Person
BOWL ALL YOU LIKE
— EATS —
ADMISSION BY ADVANCE TICKET ONLY
BELLEVILLE BOWL
610 DUNDAS ST. EAST WO 2-3429

1962 Was Outstanding Year For Canada's Athletes

BACK HOME — Swimmers Mary Stewart of Vancouver and Dick Pound of Montreal were smiles of success when they arrived in Vancouver Sunday from their gold-medal triumphs at the British Empire Games in Australia. Pound says she will continue swimming. (CP Wirephoto).

By JACK SULLIVAN
Canadian Press Sports Editor

Canada's amateur athletes can look back to a year of almost unprecedented achievement and say, in effect, the heck with money. It doesn't buy gold medals or world titles.

The government's proposed $5,000,000-a-year aid to amateur sport and promotion of physical fitness bogged down under the pressure of an austerity program, but the amateurs went right out and emerged they belonged with the world.

Their showing in far-away places probably was the best since the lush pre-Second World War years when Canadians consistently hit the jackpot in international competition. After the war they fell into a horrible slump.

There were moments of disappointment in 1962 but, generally, they came out of the slump with brilliant performances that gave them two world titles and four gold medals.

The uprising started in the world figure-skating championships at Prague, Czechoslovakia, last spring and continued through bitter weather at the British Empire Games in Perth, Australia, in November.

SKATERS WIN MEDALS

At Prague, Don Jackson of Oshawa, Ont., won the men's title and the brother-sister team of Maria and Otto Jelinek of Bonita, Ont., took the pairs and climbing championship. Within months they deserted the amateur ranks for pro careers.

More than 100 contestants from 16 countries competed in Prague and the jury of international judges and other responsible observers rated their performances as the best in the history of world figure-skating competition.

A few months later a 72-athlete Canadian team went to Perth and won 36 gold medals in the 35-country sports extravaganza, rated second behind the Olympics in world competition.

Two went to swimmers. Mary Stewart, 17-year-old world record-holder from Vancouver in the 110-yard butterfly, won Canada's first individual gold medal for a Canadian female in the games since Marilyn Pound, 20-year-old student at Montreal's McGill University, popped eyeballs with a winning effort in the men's 110-yard freestyle. He was the dark horse of the Games.

KIDD TAKES SIX-MILE

Another universality student, distance runner, 19 - year - old Bruce Kidd of Toronto, won the six miles, picked up a third-place bronze in the mile and made a gallant stab at the gruelling 26-mile 385-yard marathon but was pulled out after 22¼ miles. The other gold went to Harold Mann of Prince George, B.C., southpaw light middleweight boxer.

There were disappointments at the Games.

Harry Jerome of Vancouver, co-world recordholder in the 100 yards and 100 metres, was considered a cinch for the sprints but he tore a muscle in his thigh halfway through the 100 final and finished last in the field of six.

Then there was the University of British Columbia eight-oared crew that had a world record of 5:30.7 over the 2,000-metre distance in the Games trials at St. Catharines in mid-August but it didn't even reach the final at Perth.

There were other stars—amateur and professional.

THE WILLARD

Bobby Hull of Chicago Black Hawks scored 50 goals to equal the National Hockey League record set 16 years ago by retired Maurice Richard of Montreal Canadiens and equalled in 1961 by Bernie Geoffrion of Canadiens.

George Dixon of Montreal Alouettes was voted the outstanding professional football player in the country.

Sue Hilton, 18, of London, Ont., became the first junior to win the Canadian women's senior and junior golf championships in the same year.

In interscholastic competition at home, it was the West by a big margin as usual.

The Westerners cleaned up in football, curling and lacrosse, split in basketball and hockey and took many of the honors in golf.

The big one was the big-shrouded Grey Cup at Toronto, the western team being the first victory of Canada's east-west football classic. The defending champion Ottawa Rough Riders squeezed out a 28-27 victory over Hamilton Tiger-Cats.

FINISHED ON SUNDAY

The contest started Saturday, Dec. 1, and the clubs got in all but nine minutes and 20 seconds of regulation time before Commissioner Sydney Halter decided to log shveloping the contest Canadian National Exhibition Stadium was too much to take.

The game resumed from that point the following afternoon with Winnipeg ahead 28-27 and the crippled Bombers held on for their fourth Cup triumph in six years.

Winnipeg St. Vital Bulldogs walloped Toronto East York Argonauts 29-7 in the intermediate final and Edmonton Hunkies beat Notre Dame de Grace Maple Leafs of Montreal 7-3 in the junior championship.

The Ernie Richardson rink from Regina won the Canadian curling title 14-7 in a playoff over the defending champion Hec Gervais rink from Edmonton, and went to Scotland to win the world title with a perfect record against rinks from the United States, Scotland and Sweden.

TITLES TO B.C.

The Canadian women's curling championship was won by a Kimberley, B.C., rink skipped by Mrs. Ina Hansen, and the Canadian schoolboy title went to a rink skipped by Mike Lubynich of Spears, Sask.

British Columbia teams won national titles in both the senior and junior lacrosse divisions. The senior series for the Mann Cup went to New Westminster Adanacs and the junior final for the Minto Cup to Victoria Shamrocks.

Lethbridge Broders captured the senior men's basketball championship and the junior men's title went to Hamilton Catholic Youth Organization. There was no eastern challenge for the women's title and it was awarded to the Western champs, Vancouver Richmond Merchants.

In golf, Vancouver's Gayle Hitchens won the Canadian women's open and Norm Mogil of Toronto took the national junior title at Moncton, N.B.

The Canadian open was won by Ted Kroll of Fort Lauderdale, Fla., with top Canadian honors to Wilf Homenuik of Winnipeg, seven strokes off the pace. Alvin Thompson of Toronto won the Canadian Professional Golfers Association championship and the Canadian amateur went to Reg Taylor of North Africa.

LEAFS WIN CUP

Montreal Canadiens won their fifth consecutive National Hockey League title but it was Toronto Maple Leafs who won the Stanley Cup in a six-game final series over Chicago.

The world amateur championships were held in Yugoslavia and Sweden won in a seven-game sweep. Canada, represented by Galt Terriers, finished second with a 6-1 record.

At home, the major amateur titles were split between east and west. Trail Smoke Eaters won the senior final for the Allan Cup and Hamilton Red Wings won their first junior championship and the Memorial Cup.

In minor pro hockey, Hull-Ottawa Canadiens won the Eastern Professional League title, Edmonton Flyers took Western League honors and Seattle Indians the American League.

Montreal's McGill University won the Canadian intercollegiate football title with a 15-13 playoff victory over Queen's and the Vanier Cup intercollegiate championship was shared by the Queen's Gaels and Alberta Golden Bears of the University of British Columbia.

In racing, Queen Mother Elizabeth's Canadian-bred filly won a filly owned by Toronto industrialist E. P. Taylor, win the $50,000 Queen's Plate at Toronto. Western Canada's top race, the Governor - General's

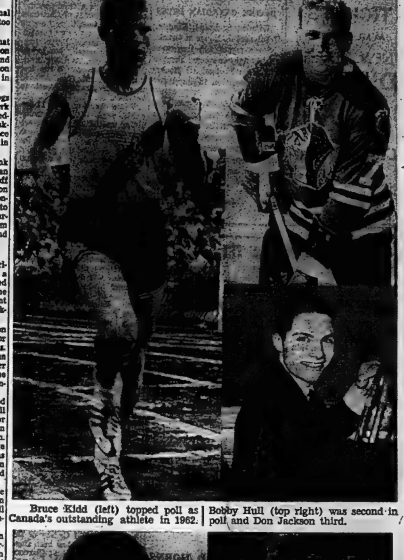

Bruce Kidd (left) topped poll as Canada's outstanding athlete in 1962. Bobby Hull (top right) was second in poll and Don Jackson third.

SUE HILTON — ABIGAIL HOFFMAN

Canadian Derby at Edmonton, was taken by Western Mora, owned by the Bildon Stable of Edmonton.

In tennis, Canada lost all five Davis Cup matches to the United States in the North American zone elimination series at Cleveland. Juan Couder, a Spaniard, won the Canadian men's singles crown but the women's title went to Ann Barclay, formerly of Vancouver and now of Toronto.

Karl Shedd of Toronto won the Canadian women's singles badminton title for the second consecutive time while Ferdinand Sonneville of Indonesia captured men's honors.

In auto racing, 22-year-old Peter Ryan of Mont Tremblant, Que., suffered fatal injuries when his car somersaulted during a qualifying run for the formula junior Grand Prix at Reims, France. Ryan was Canada's brightest hope in international racing and in 1961 had won the Canadian Grand Prix for sports cars. The 1962 winner was Masion Gregory, an American.

Nose Out Leafs, Jelineks Next

Blue Bombers Top Team

By JACK SULLIVAN
Canadian Press Sports Writer

TORONTO (CP) — Winnipeg Blue Bombers, who just made it to the Grey Cup final and then hung on for a cliff-hanging, fog-shrouded victory, have squeezed through for additional honors. They've been named the outstanding team in the country, but only after a real fight with Toronto Maple Leafs, Stanley Cup champions.

The Bombers won out in the 28th annual Canadian Press year-end poll of sports editors and broadcasters.

The selectors were asked by CP to name the three outstanding teams — any sport, professional or amateur, in order — and the Bombers got the nod by the narrowest of margins. Computed on a 3-2-1 basis for the first three places, they compiled 286 points against 282 for Leafs. Seventeen others were mentioned but they were nowhere.

VOTING CLOSE

The Bombers, who capitalized on a last-second misjudged play by Harvey Wylie of Calgary Stampeders to win the Western Football Conference playoff and then, practically torn apart by injuries, beat Hamilton Tiger-Cats 29-27 in the two-part cup classic, couldn't have had it much closer in the poll.

They received 38 first-place votes of the record-breaking 156 ballots cast. That was just four more than the Leafs received.

They also got 33 second-place votes against 46 by Leafs and 15 third-place against 34 by the hockey tiltedolders.

Third place went to a pair of figure skaters, Otto and Maria Jelinek of Bronte, Ont., who dazzled competitors from 16 countries with a world-winning performance at Prague, Czechoslovakia, last spring. They picked up 96 points on 12 first places, 16 second and 28 third.

Fourth place went to the Regina curling rink skipped by Ernie Richardson that won the Canadian title in Kitchener last March and then went to Scotland and made a clean sweep in the world championship. Here again, it was close.

The Richardsons just beat out Calgary Stampeders, 61-57. The Stamps received 10 votes for first place against only six for the Richardsons who made up for this with a big bulge for second- and third-place choices.

It was sweet victory for the Bombers who made a runaway of the poll in 1961 when they again beat Tiger-Cats in the cup final.

They got out of the Calgary series in poor physical shape. They arrived in Toronto, scene of the cup classic, with a few walking wounded and with ace defensive half Gordie Rowland unable to start. Things, indeed, were black.

"We'll whomp the hell out of the West," boasted Ticat coach Jim Trimble and many experts were inclined to agree. With fog hanging just over the field, the two teams played all but nine minutes and 29 seconds on Saturday, Dec. 1, before commissioner Sydney Halter called a halt to the proceedings with Bombers ahead 28-27, and ordered the teams to continue from that point the following day.

The crippled Bombers held on to their single-point lead in the scoreless second part of the final for their fourth cup decision in five appearances since 1957.

This was the ammunition the selectors needed to pick the Bombers.

Or Jail, Says Magistrate

Must Pay Hockey Players

SARNIA (CP)—James Matson, general manager of Sarnia Rams of the Ontario Hockey Association Senior A League, was ordered Friday to pay $126 to a player who claimed back wages under the Ontario Masters and Servants Act.

Magistrate J. C. Dunlap found Matson, also owner of the team, guilty of non-payment of wages.

Defenceman Ray Morton, onetime junior star with Edmonton Oil Kings, took action against Matson, Dec. 7 after waiting several weeks for back pay.

The players had both on salary until Nov. 27 when the team adopted a "share-the-wealth" system because of poor season. This year has been the team's worst, both on the ice and at the box-office, since it joined the league two years ago.

The team has drawn crowds of less than 200 and has won only two games this season.

The magistrate ordered the money paid by Jan. 18 with a 15-day jail sentence as an alternative.

Two similar charges were laid by other players several weeks ago. Matson was also found guilty on those counts.

Not Yet Received Here

U.S. Issues Harmsworth Bid

DETROIT (CP)—The Yachtsmen's Association of America Friday challenged the Canadian Boating Federation to a Harmsworth Trophy race in 1963.

Leonard H. Thomson, secretary of the association, said the challenge was issued here after the owners of four American powerboats signed assurances that their boats would be available to meet the Canadian defender next summer.

Under Harmsworth rules, the defending country shall advise within 30 days of the place and the dates of the 1963 races.

The United States has until the first race to announce its selected boat.

Canada took the Harmsworth Trophy away from the United States in 1959 when Bob Hayward, of Embro, near Woodstock, drove Miss Supertest to victory, on the Detroit River.

Hayward was killed in the Silver Cup race shortly after the 1961 Harmsworth, and the challenge race was, not held this year.

Thomson said the deadline for challenging for a Harmsworth race in 1963 is Dec. 31. Any other country eligible to compete will be notified of the U.S. challenge and can submit a challenge of its own any time before May 1.

In Toronto, R. A. Finlayson, executive director of the Canadian Boating Federation, said he has not received a challenge from the YAA.

COLLECT DEER HIDES

NANAIMO, B.C. (CP)—More than 1,300 deer hides were collected by a service club here to be made into gloves for Christmas projects.

STUDENT FILES SUIT

DURHAM, N.C. (AP) — Art Heyman, Duke University basketball star, has been named in an $85,000 damage suit by another student who says he was struck in the right eye by Heyman and might lose its sight. The suit was filed Friday last week by attorneys for Martin Taylor Greenberg, 20, of Norfolk, Va., a pre-med student at Duke. Heyman, 21, was fined $25 and court costs in Durham County court on Nov. 7, 1961, for assault and battery in connection with the fraternity house incident. The scoring ace from Rockville Centre, N.Y., was accused of hitting or slapping Greenberg on Oct. 28, 1961. The basketball player pleaded innocent, but declined to testify.

Quintes' Wayne Gilroy Named Best Player

Peterborough CI Wins Hoop Tournament

KINGSTON (CP)—Peterborough Collegiate, led by its big guard Gerry Bilker, with 22 points and Bill Turner, captured the annual Queen's University high school basketball tournament Friday with an unblemished record.

The gruelling one-day tournament saw both finalists, Peterborough and Kingston's Queen Elizabeth Collegiate, play four games.

Peterborough took the title with a 56-34 win over Kingston in the final.

Other schools were in the tournament and Peterborough defeated Belleville Collegiate 46-26, Kingston Collegiate 61-30 and Belleville Quinte Collegiate 38-32 to reach the final.

Queen Elizabeth Collegiate lost its opening game to Quinte, 36-30, but rallied to down Picton's Prince Edward Collegiate and Belleville Collegiate 64-52 to reach the championship game.

Other teams in action were O'Neill Collegiate and Perth Collegiate.

Bilker scored 16 points in the final to pace Peterborough and Ponten added 10. Gary Hoeg was best for Queen Elizabeth with nine points.

Peterborough managed to edge Queen Elizabeth's starry Ron Earl to only five points in the final. In the semi-final against Belleville, Earl bagged 24 points as did Belleville's Terry McCabe.

Quinte gave Peterborough a battle in the semi-final with Wayne Gilroy scoring 11 points and Doug Rose 10. Bilker scored 13 and Ponten 12 in that one.

Quinte's Gilroy was named the tournament's most valuable player. He was outstanding in losing cause, playing strong defensively and scoring 44 points in three games.

Kidd, Crothers

Meet Tough Opposition

NEW ORLEANS (CP)—Canada's Bruce Kidd and Bill Crothers will have more than hot weather to contend with Monday when they bring the University of Toronto colors to the Sugar Bowl track meet.

The 19-year-old Kidd will meet three U.S. collegiate runners in the three-mile event, including Dale Story of Oregon State, the 1961 cross-country titlist of the U.S. National Collegiate Athletic Association.

Crothers, who has entered the mile, will have to best nine others, one of whom is Tom O'Hare of Loyola in Chicago. O'Hare has to his credit this year a 4:01.7 mile plus the NCAA cross-country title.

Kidd has expressed apprehension about running in the hot Louisiana winter, a far cry from what he's used to in Toronto. Even so it seems likely that the Sugar Bowl meet record of 14:13 for the three miles will fall.

Kidd's best time for the distance is a full 56 seconds faster. And the strong competition should encourage a fast pace.

Crothers holds the Canadian 880-yard record of one minute, 49 seconds. Kidd is the three-mile champion of the U.S. Amateur Athletic Union with a time of 13:35.

ONLY
30
TICKETS
AVAILABLE FOR
NEW YEAR'S
DINNER
AND
DANCE
Club Canara
PHONE
WO 2-4641
WO 2-3914
WO 2-5267

Frontenacs Lose Seven In Row

By THE CANADIAN PRESS

Winning or losing, Kingston Frontenacs do things in streaks.

Seven games ago they were riding high, one game short of a Eastern Professional Hockey League record of 12 consecutive wins.

Friday night they swallowed their seventh loss in a row, a 4-2 beating at the hands of the last-place Syracuse Braves.

While the second-place Frontenacs continued to slide, Hull-Ottawa Canadiens widened their lead at the top of the standings to six points with a 6-4 victory over Sudbury Wolves.

Sport Snapshots

By RON ANDREWS

When a National Hockey League player gets a penalty the chances of the opposition scoring while he's off are greater if he's a defenceman.

Including games of Christmas night this season, there were 99 goals scored against short-handed teams. Defencemen were in the penalty box for 66 of those goals. And the situation prevailed despite the fact more than half the 1,900-odd minutes in penalties went to forwards.

With a choice of 10 or 11 forwards, some of them penalty-killing specialists, a coach seldom finds trouble putting fresh men on the ice when one of the front-liners gets the gate. But with defencemen it's a different story.

A coach is usually restricted to five defence players, of whom only four may be regulars. When one is penalized it usually means someone has to go back on the ice without sufficient rest from his last hitch.

This tends to make the defensive unit a little weaker and more susceptible to the opposition's power play.

BOSTON HIT HARDEST

Boston Bruins found penalties to their defencemen most costly. They were victims of goals on 16 penalties, 15 of them being served by defencemen.

Ted Green, Irv Spencer and Warren Godfrey were off three times each, Leo Boivin and Doug Mohns twice apiece and Pat Stapleton and Ed Westfall once each. The other goal was scored with forward Murray Oliver off.

New York Rangers have the best penalty-killing record with only 12 goals against them when they've been short a man. But on six it was defenceman Albert Langlois in the penalty box and on another three occasions it was Doug Harvey.

Of the 14 goals scored against Toronto Maple Leafs during penalties, 10 have been with defence players in the box. Carl Brewer was off for four, Kent Douglas and Bobby Baun twice each and Tim Horton and Alan Stanley once each. Another was scored while penalty - killing forward George Armstrong was off.

League batman Howie Young, with 107 minutes, was in the penalty box on seven occasions when the opposition scored against Detroit Red Wings and every team in the league has been able to capitalize at least once on Young's absences.

Detroit has given up 19 goals during penalties, 12 with defencemen off. Bill Gadsby, with three, Marcel Pronovost and Doug Barkley with one each. were the others.

Of Montreal Canadiens' 16, they were the victims of 11 with defencemen serving time —Jean - Guy Talbot and Lou Fontinato four each, Tom Johnson twice and Jean Gauthier once.

Chicago Black Hawks are the only exception. They were the most penalized team and also had the most goals scored against them while shorthanded. But of the 22, defencemen were off for only nine.

On another occasion, however, Eric Nesterenko, a forward who sometimes helps penalty-killing chores, and defenceman Wayne Hillman were off together. And another time Reg Fleming, one of the Hawks' regular penalty-killers, was in the box.

Al Macneil, three, Pierre Pilote, two, Elmer Vasko, Hillman and Jack Evans, one each, were the Chicago defencemen off when opposing teams scored.

HOLDING OVER AT THE BELLE — Elvis Presley sings six new songs and does the twist in "Kid Galahad", in Color by De Luxe, holding over, Today, Monday and Tuesday at the Belle Theatre in Belleville. Here he romances co-star Joan Blackman. Lola Albright, Gig Young and Charles Bronson, also star in the fascinating new musical.

AT THE PARK — Mistaking his wife Joan Comden for an apparition, Richard III, portrayed by Vincent Price, chokes her in this scene from United Artists' dramatic "Tower of London" opening Monday at the Park Theatre. On the same program an added shocker "The Vampire and the Ballerina" starring Helene Remy. Both features are first Belleville showings. A special matinee Tuesday, New Year's Day only starting at 1.30 p.m.

Western Hockey

By THE CANADIAN PRESS

Vancouver Canucks have served notice on the rest of the Western Hockey League that they're back in their early season stride.

After a few faltering weeks that temporarily cost them first place in the Northern Division standings, the Canucks went into a head-to-head battle with Seattle Totems Friday night and emerged with a 4-2 victory and a three-point lead over the losers, who have played three more games.

In other games Friday night San Francisco Seals downed Los Angeles Blades 5-2 in a free - swinging game at San Francisco and Spokane Comets walloped the erratic Edmonton Flyers 9-1.

Phil Maloney, Ron Hutchinson, Jim Baird and Trent Beatty scored for the Canucks, watched by a 2,238 hometown fans. Jim Powers and Bill McFarland replied for Seattle.

In San Francisco, Roy Cyr, Al Nicholson, Nick Mickoski, Moe Mantha and Danny Belisle scored for the Seals while Bruce Carmichael and Lloyd Haddon counted for the Blades.

The result left the teams in a second-place tie in the Southern Division, five points behind Portland Buckaroos.

Fined Additional $200

Gadsby Wallet $275 Slimmer

MONTREAL (CP)—Veteran defenceman Bill Gadsby of Detroit Red Wings has been fined $200 by president Clarence Campbell of the National Hockey League, it was announced Friday.

The announcement said Gadsby was fined for his part in a third - period altercation during a game against the Rangers in New York Dec. 16, won by Rangers 5-2.

Gadsby got into an argument with referee John Ashley after Andy Hebenton scored for New York at 17:27 of the third period. He was given a 10-minute misconduct a penalty and a match misconduct.

As the misconduct penalty carried an automatic $25 fine and the match misconduct $50, the additional fine imposed by Campbell brought the total strike against Gadsby's pocketbook to $275.

The league announcement said only team captains or alternate captains can protest referees' decisions. Gadsby, being neither, therefore got a misconduct penalty when he argued with the referee and a match misconduct when he kept on arguing.

GOOD FILM RECORD

Seven of the top 10 best films shown in Britain in 1962 were British made, says a survey conducted by a movie magazine.

TV—Movie Column

Will Guest Stars Keep Perry's Record Intact?

By BOB THOMAS

HOLLYWOOD (AP) — Perry Mason is finally getting some help in the courtroom.

After 5½ undefeated years, the television barrister is being spelled by substitutes, including a lady lawyer. The cause of this minor surgery which Raymond Burr has successfully undergone.

Maintaining a television schedule during the actor's recuperation was a major operation which befell Perry Mason's executive producer, Gail Patrick Jackson.

"Ray has been out of the show before," said the silver-tongued producer. "Once he was gone for seven weeks, and we had to fill in with a shooting around him. Before, we never had any notice when he was sick."

PLANNED AHEAD

"This time the doctors let us know in plenty of time that Ray would be out for eight weeks So we had time to plan ahead."

Starting Jan. 31, guest stars will be taking over Perry's cases on the CBS show. First will be Betty Davis. Others are Walter Pidgeon, Michael Rennie and Hugh O'Brian.

"Ray will be on each of the four shows," Mrs. Jackson explained, "in the first one, he'll be in bed in the hospital. The next one will show him walking around the hospital room.

"Then we'll have him at his apartment in a robe. And the last one will show him at his apartment in a sport coat."

CJBQ Program Highlights

SATURDAY

2.00—Metropolitan Opera. Pelléas et Mélisande by Debussy.

6.00—News Roundup.

6.30—St. L. Hockey, Chicago at Toronto.

10.30—Dance Time. The orchestra of Chico Valle, Howard Fogarty and Benny Vaughn.

SUNDAY

8.00—News.

11.00—Church Service — Victoria Avenue Baptist.

1.30—Etchings in Black and White — The keyboard artistry of Jimmy Corradi.

5.00—Project '63 — September Song — A program about the great threesome of the German theatre in the 1920's: Kurt Weill, Bertold Brecht and Lotte Lenya.

8.30—Music of Today — Music for Moderns.

MONDAY

6.15—Up With the Sun — The Morning News with Cec Morning Show with musical news and sports at 7.20 and 8.10 with Jack Devine.

11.05—Why Not Call? — Listeners air comments and opinions on the "Open Mike".

2.30—Country Junction — Bill McKay and the music of the recording stars.

10.20—The Governor General's Message — Governor General Vanier's annual New Year's message to the Nation.

10.23—CJBQ New Year's Eve Music for dancing out the old year and welcoming 1963.

ASSURES AUSSIE FINAL

MIAMI BEACH, Fla. (AP)—In just 85 minutes, Anthony Roche of Australia defeated Tomaz Koch, Brazil's best junior prospect, 6-3, 6-2, in Friday's semi-final round of the Orange Bowl tennis tournament's 18-and-under division. Geoffrey Pollard, No. 3 seeded player from Australia, defeated second-seeded Charles Pasarell of Puerto Rico, 6-2, 6-4, to assure an all-Australian final Saturday.

THEATRE FEATURE TIMES

AT THE BELLE — Elvis Presley as "Kid Galahad." Gig Young, Lola Albright, Joan Blackman, Charles Bronson, in Color by De Luxe — 2.30; 7.00, 9.00.

AT THE PARK — "Golden Age of Comedy" in Color by De Luxe. Will Rogers, Ben Turpin, Harry Langdon, Ed—1.25; In Color, Walt Disney's "Swiss Family Robinson." John Mills, Dorothy McGuire 3.30, 9.35.

Park
WALT DISNEY'S
SWISS FAMILY ROBINSON
TECHNICOLOR — HUGH O'BRIAN/MINDY
LAST DAY
Cont. Mat. Prices 'til 5.00
LAFFS! LAFFS! LAFFS!
GOLDEN AGE OF COMEDY
STARTS MONDAY
FIRST BELLEVILLE SHOWINGS!
THE NEW YEAR'S FIRST HORROR SHOW!
Half Man ...half demon... he turned a nation into a chamber of horrors!
VINCENT PRICE
TOWER OF LONDON
DON'T COME ALONE!
SECOND THRILLER!
Blood-Lusting Fiend! Vampire Queen!
The Vampire and the Ballerina
starring HELENE REMY
SPECIAL MATINEE TUES. NEW YEAR'S DAY!
ADULT ENTERTAINMENT
SHOW STARTS 1.30

LOOK
ONLY 3 MORE DAYS
HURRY!
Positively Ends Tuesday
SINGING
LOVING
SWINGING
IT'S
ELVIS!
ELVIS!
ELVIS!
ELVIS BOSSES THE BELL WITH THESE SMASHIN' HITS
"ONE OF THE WORLD'S MOST WORLDLY"
"THIS IS LOVING"
"POOR THE ROMANCE"
"SOME DO WHERE"
"THE BEST OF"
"I GOT LUCKY"
"A WHISTLING TUNE"
THE MORGEN COMPANY presents
ELVIS PRESLEY
KID GALAHAD
GIG YOUNG LOLA ALBRIGHT JOAN BLACKMAN
Added
Pluto's Christmas Tree
Boy Who Owned Elephant
WO-8 5066
BELLE
2.00; 7.00; 9.00 — Smoking Loges

KNIGHTS OF COLUMBUS
NEW YEAR'S EVE FROLIC
MONDAY, DECEMBER 31st, 1962
• 9.30 p.m. to 3.00 a.m.
● BUFFET DINNER ● HATS ● HORNS
$10. PER COUPLE
AT COLUMBUS HALL — FRONT STREET
Phone WO 8-5363 or WO 8-9666 — For Personal Delivery

TOPS MOTOR HOTEL
N. Front Street
South of the Cloverleaf
NEW YEAR'S
BALL
Monday, Dec. 31st, 1962
$12. per couple
Buffet Dinner - Hats
Horns - Etc.
BOOK NOW — RESERVATIONS LIMITED
DIAL WO 2-5367

COME and CELEBRATE
NEW YEAR'S EVE
WITH THE
ROYAL ARCH MASONS
MASONIC TEMPLE, FOSTER AVE.
DANCING FROM 8.30 P.M. — ?
● PRIZES ● FAVORS ● NOVELTIES
● TURKEY LUNCH
TICKETS $3.00 at Uptown Tire — Pinnacle Street

★ ★ ★ Tops MOTOR HOTEL
325 N. FRONT ST. (SOUTH OF THE CLOVERLEAF)
Invite you to try their
FOUR SEASONS ROOM
MAKE YOUR RESERVATIONS NOW
FOR
NEW YEAR'S EVE DINNER AND DANCE
CALL EARLY — RESERVATIONS LIMITED
SPECIAL NEW YEAR'S DINNER
SUNDAY AND MONDAY
Stuffed roast young turkey — charcoal broiled steaks — filet mignon — prime rib roast — baked Virginia ham — rainbow trout.
Make your reservations for New Year's Day
You'll enjoy the delicious meals served in our
MAIN DINING ROOM
Charcoal Broiled Steaks a Specialty

LEARN TO SWIM!
LESSONS GIVEN TO EVERYONE AGE 5 TO 105
Highly qualified, experienced instructresses
Phone WO 2-5367 — Ask for Mr. Wener
HEATED POOL OPEN TO PUBLIC EVERY AFTERNOON AND EVENING DURING THE CHRISTMAS HOLIDAYS.

Dancing TONIGHT
and Every Saturday
TO THE LATEST DANCE STYLINGS
THE Commodores Orchestra
THE COLOURS OF
CLUB Commodore
EXHIBITION PARK
BELLEVILLE
For Reservations Call
WO 2-7526

NOW
MORE POPULAR THAN EVER
JAMBOREE TONIGHT
AND EVERY SATURDAY NIGHT
TOBE'S
COUNTY GARDENS
ROUND and SQUARE DANCING
DIAL WO 2-1181

Bay of Quinte Basketball

Standing to December 29th.

	W.	L.	Pts.
Wilsons	9	0	18
Crawfords	4	5	8
RCAF Flyers	3	6	6
Lightfoots	2	7	4

TOP SCORERS

	FG	FT	Pts.
B. Moore	103	37	243
D. Smith	72	44	188
T. Batchelor	74	39	187
W. Borden	48	23	119
B. Barleigh	51	15	117
L. Campbell	48	10	106
G. Clarke	43	20	106
W. Whitley	32	12	76
B. Faulkner	31	12	74
S. Forster	31	11	73

NEW YEARS EVE FROLIC
HAPPY NEW YEAR
BELLE — 11.30 P.M. — DOORS 11.00 P.M.
MAKE UP A PARTY — THE BEST EVER!
We'll have Hats, Balloons and Horns to Blow in the New Year—Open 'til the wee small hours.
Preview Presentation — ONE SHOWING ONLY!
NO GREATER LAUGHS FOR LOVE or MONEY!
JERRY'S LOUDEST LAUGHING HOPE!
Jerry Lewis
IT'S ONLY MONEY
Only Actual Seating Sold
ADMISSION (Tax Incl.) $1.
Tickets Now On Sale

JEFF COBB

AL AND LOB

LARRY BRANNON

BLONDIE

JOHNNY HAZARD

T.M. ABNER

LARRY BRANNON

PENNY

BRINGING UP FATHER

PEANUTS

MARK TRAIL

ARCHIE

BC

Astrological Forecast

For December 30
By SYDNEY OMARR

Aries (Mar. 21 to Apr. 19): Aura of action surrounds you. Means you are busy, apt to be careless. Take time to be courteous, especially where members of opposite sex are concerned. Look beyond surface values.

Taurus (Apr. 20 to May 20): Pressure is key today. One close person pulls in one direction. Another one tries to persuade in the other direction. You are in the middle — speak up with face-saving formula.

Gemini (May 21 to June 21): Better for finishing rather than starting. Moderation, care should be keys — especially while travelling. No time to speed. One who confides in you should be given sympathy. But don't get involved!

Cancer (June 22 to July 21): Check assets today. Make resolution regarding savings. Start thinking of future. But not as something abstract. Think of it as something near. Tomorrow can be faced with joy.

Leo (July 22 to Aug. 21): Don't spoil day by foolish quarrel. Rest. Don't let fatigue rule your tongue. On close range appear to deliberately antagonize you. Check anger impulse. Be understanding. You'll be repaid with gratitude, love.

Virgo (Aug. 22 to Sept. 22): Element of "luck" on your side. Social gathering enhanced by your wit, charm. Let others know you have sparkling, carefree side — as well as the conservative face they usually view.

Libra (Sept. 23 to Oct. 22) Fine time for being with friends, loved ones. Creative urges demand outlet. Read, write, share hobbies. Let member of opposite sex know your thoughts and intentions.

Scorpio (Oct. 23 to Nov. 21): Welcome challenge. Take pride in potential. And present accomplishments. No time to be "shrinking violet." Those in position to help wait and listen. They may not appear interested. Be captivating!

Sagittarius (Nov. 22 to Dec. 21): Need for harmony today. Keep pace steady. Take care while driving. Communicate. Remember one you might have forgotten during holiday rush. Good-will gesture could mean greater happiness.

Capricorn (Dec. 22 to Jan. 20) Time to sum up. Decide what you want to obtain, and what must be discarded in emotions, as well as mundane affairs. Tendency toward seeing the best today. Make sure you also see reality.

Aquarius (Jan. 21 to Feb. 19) Lively day indicated, punctuated by disputes, love, contradictions and solutions to recent questions. Have confidence. Remember golden rule. Live this day with zest.

Pisces (Feb. 20 to Mar. 20): The more living and forgiving you are, the better. Kindness is key. Others' require your nearness. But pride may stand in way. Make the first gesture. Be "human." You thus have happy day.

* * *

If today is your birthday . . . you have sense of humor and fair play. It's not so much that a man has money but you want to know how he earned it. You are a person of principles.

* * *

General Tendencies: Day when pressures "boil over." Results of recent actions, statements, are made clear. Time when much restlessness prevails.

For December 31

Aries (Mar. 21 to Apr. 19): Attitude of generosity is best, otherwise, you create problems. Realize that some friends, associates speak sharply because of fatigue. All will be forgiven and forgotten shortly!

Taurus (Apr. 20 to May 20): Stress: maturity. You have choice of being gracious, or of failing to enjoy last day of year. Be wise, understanding. Curb impulse to "tell someone off." You'll be happier tomorrow!

Gemini (May 21 to June 21): Original approach best. Evening can see you sparkling, entertaining and winning new friends. Relax. Be moderate. And don't chastise family member who merely is trying to have good time.

Cancer (June 22 to July 21): Try following advice you recently offered friend. In reality your own subconscious was expressing itself about you. Think it over! Share pleasure with friends. Avoid gloom. Celebrate.

Leo (July 22 to Aug. 21): Make no promises you can't keep. Be practical. Your resolutions can be valuable if kept within reach. Don't get careless about money tonight. Be moderate and you'll enjoy wonderful friends.

Virgo (Aug. 22 to Sept. 22): Best to let "partner" have some of spotlight. There is tendency toward jealousy, misunderstanding. Be diplomatic. Attend to details. Keep eyes open. Exciting, unusual time indicated. Be ready.

Libra (Sept. 23 to Oct. 22): Be charitable in forming first impressions. There are circumstances about which you may know nothing. Be fair, impartial, and a little lenient. Excellent evening for fun, excitement and romance.

Scorpio (Oct. 23 to Nov. 21): Kind of day in which life takes on new significance. Hope for new year is evident. Set goal high. Aim for the top. Encourage loved ones to do the same. Take care if driving tonight.

Sagittarius (Nov. 22 to Dec. 21): Keep firm "anchor." Don't be swept off your feet tonight. Maintain sense of humor. Many are tempted to promise the world. But here are in "condition" to back up such claims.

Capricorn (Dec. 22 to Jan. 20) Utilize common sense while travelling. Be wary of one who encourages speeding. Heed your own counsel. Plan for getting together with friends, relatives and for writing resolutions.

Aquarius (Jan. 21 to Feb. 19) Your first impulse is correct one. Some relationships are not emotionally profitable. Resolve to "trim down." Don't continue to carry extra burdens. Money situation due to improve.

Pisces (Feb. 20 to Mar. 20): Answer today is yes. Take initiative. Spell out your meaning, desire. Make others see that you are sincere, serious and capable. Tonight relax. Cycle high. Enjoy yourself!

* * *

If today is your birthday . . . you are capable of noticing little things, which most persons overlook. You are natural character analyst. You are able to size up persons, situations.

* * *

General Tendencies: Happy New Year situation prevails. Pressure relaxes on world problems. Take a hint from today's Sagittarius interpretation.

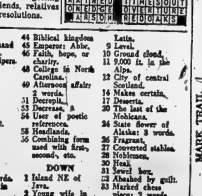

ACROSS

1 Actress Normand
5 Of silent film.
6 Creeps of helpers.
12 Taste.
13 Storm.
15 Girl's name.
16 Polygons.
18 Busyness.
19 Extinguished; 2 words.
21 Campus pest.
22 City on the Hooghly.
23 Prejudiced.
24 Smoke passageway.
25 Baker Street vehicle; 2 words.
28 Largest river in Texas.
29 Entreaties.
30 Wind instrument
31 Nut tree.
34 Inhabitant of a borough.
35 Trees.
36 ——nationale.
37 Brief.
38 Crowded wagon.
42 The "shrew."
43 Authoritative command.
44 Biblical kingdom
45 Emperor: Abbr.
46 Faith, hope, or charity.
48 College in North Carolina.
49 Afternoon affair
2 words.
51 Decrepit.
53 Decrease.
54 User of poetic reference.
56 Headlands.
58 Combining form used with first, second, etc.

DOWN

1 Island NE of Java.
2 Young wife in Chaucer tale.
3 Diving bell.
4 Suffix as cardinal numerals.
5 Entrechat, in ballet.
6 Concave moldings.
7 Old-time batting champions: 2 words.
8 A thing done: Latin.
9 Level.
10 Ground cloud.
11 9,000 ft. in the Alps.
12 City of central Scotland.
14 Makes certain.
17 Deserts.
20 The last of the Mohicans.
24 State flower of Alaska: 2 words.
26 Fragrant.
27 Converted stables.
28 Noblemen.
29 Beak.
31 Newel box.
32 Abashed by guilt.
33 Marked chess piece: 2 words.
34 African tribe.
36 Beards.
39 Go around.
40 Paltry nonsense.
41 Cutaway line.
42 Commander of King Saul's army.
47 Discovers.
48 Trocks.
49 Copied: Abbr.
50 Printing block.
52 U.S.A.: Fr.

COMING EVENTS

FULL COURSE TURKEY DINNER, with all the trimmings from 5 until 9 p.m. New Year's Eve and New Year's Day. In the Country Dining Lounge at Wayside Inn Hotel, Shannonville. 1t-28-31

FAMOUS HOTEL QUINTE SMORGASBORD. New Year's Day, 2.30 till 10 p.m. Call WO 3-4531 for reservations. 1t-28-31

THE RED CROSS HOME NURSING course will start January 8, 1963, each week at Education Hall on Wednesday from 7.30 to 10.30 p.m. beginning January 9. Registrations to R. Conlan, Mrs. Glenn, WO 2-4162. D28-3d3

HASTINGS COUNTY MUSEUM open this afternoon and Sunday afternoons from 2 to 5 p.m. Will visit museum until next April.

NEW YEARS EVE DANCE December 31, Ivanhoe Hall. Dance music. Floyd Lloyd and the Town and Country. All Stars. Admission $1.25 each. 1t-28-31

WANTED - MALE

UNUSUAL OPPORTUNITY

Large United States and Canadian Company in agricultural field urgently requires representative in this area for Crop Service department. Applicant must have recent agricultural background and be well regarded in area.

Position is full-time, or can be handled at first along with your present farming operation. Successful candidate can expect earnings between $100 - $150 weekly with excellent opportunity for early advancement in this area.

Write and tell me about yourself. Reply at once to

P. J. Harrington,
General Sales Mgr.
Box 84, London, Ont.

D21-22-28-29

OPPORTUNITY FOR SALES

Two Sales positions are to be selected for specialized training in telecommunications. We have intensive and sales ability and desire to associate yourself with a business that offers an opportunity for rapid advancement and security for the future, the following will appeal to the right person.

Age 25 to 35 Years Selected
We Will Offer
1. A salary and bonus
2. A guaranteed future and pension
3. A complete training course with full pay and sales bonus.

Applicant must be between 25 and 35 years of age. Sales experience is not necessary but preferred, but driving state age, marital status, experience and business background. Correspondence confidential.

Apply: APPLY BOX 60
ONTARIO INTELLIGENCER
D28-29-2-3-4-5-7

FOR SALE

SPECIAL SALES CREW

BOYS, 12 to 14 YEARS
for
TUESDAY, JANUARY 1, 1963
APPLY: WO 8-7460 D28-31

MAN WITH CAR WILLING to work part time, more than supply ambition, will be bonded. If you can show this man how to earn $100 per week you will work positively no lay off. Apply for Interview, write Box 2-9000, Post Office, 26 Point Crescent, Kingston, Ontario. D28-31

WANTED - FEMALE

RESPECTABLE YOUNG LADY to share apartment. WO 7-7687 after 4 p.m. D28-31

HOME COMPANION REQUIRED for elderly lady. Salary and convenience. Board and room provided. Write in confidence to Box 10, Ontario Intelligencer or phone WO 7-2486. D28-31

YOUNG WOMAN TO BABY-SIT 3 to 5 days weekly, afternoons, Monday to Friday, 3 year girl. WO 8-6967 after 5 p.m. D28-31

RELIABLE WOMAN TO LOOK after one child and do light housekeeping, 5 days a week, 8 to 5. Box 18, Ontario Intelligencer. D28-31

WANTED

SHORT WAVE RADIO WITH ALL bands. Reasonable. WO 2-3069.

BEDROOM SUITE, GOOD CONDITION. WO 8-7380.

STEER CALVES UP TO 600 LBS. Top prices paid. Bob Stanton, WO 2-4452. D28-31

CHILDREN TO BOARD BY DAY or week. Good home. WO 8-6967. D28-31

1 TON OF TIMOTHY HAY, WELL cured, WO 2-5462.

YOUNG MAN FOR SERVICE station, must have fairly good mechanical knowledge. Apply at once to Box 21, Ontario Intelligencer. D27-28-31

BY PARK FURNITURE AND Auto, immediately all kinds of used furniture and appliances. Highest prices paid for clean used goods. WO 2-1363. D6-tf

WANTED, PIANOS IN EX-change for Frigidaire Range. F. M. Barrett Co. WO 8-2481. M272-tf

ACCOMMODATIONS WANTED

1 OR 2 BEDROOM APARTMENT. West Hill preferred. Phone WO 2-1227. N30-tf

REAL ESTATE WANTED

YOU'LL LIKE OUR SERVICE. Marshall Real Estate, 30 McDonald Gardens. WO 8-2322. D24-31

ROOMS

ROOM FOR GENTLEMAN, NEAR shopping centre. Meal furnished. Own entrance to parking lot. Share refrigerator, 3-piece bathroom. 104 Hutchison WO 2-2838. N26-tf

BOARDERS

ELDERLY LADY PENSIONER to board and care for by nurse. Call WO 8-6874 or 56 Elizabeth Crescent. D28-31

TO LET

3-BEDROOM HEATED UPPER duplex, West Hill. $70 WO 8-6962 after 5 p.m. D9-tf

ONLY $45 MONTHLY
for this 1-bedroom completely self-contained
APARTMENT
centre location on East Hill. This apartment is in excellent condition and recently decorated immediate occupancy

WO 2-6319 O6-tf

4-ROOM APARTMENT WITH 4 pc. bathroom, private entrance, unfurnished, immediate possession. Apply Victoria and Gray St. Store. N18-tf

POSSESSION IMMEDIATELY. One side of double house, 3 bedrooms, living room, bath, utility, just outside city limits. Suitable for newly wed couple. Children acceptable. Phone 962-2471. D28-31

3-ROOM APARTMENT AND bath, newly decorated, furnished or unfurnished, heat, hydro, private entrance. Available immediately. 7 p.m. WO 2-2547. Available immediately. $65. WO 2-2547. D28-31

3-ROOM UPSTAIRS APARTment, private entrance, heavy duty wiring, heated. Available January 1st. Call 2-6441. D27-31

MODERN 3-BEDROOM SUNG-alow. Immediate possession. $110 monthly. Assiz Victoria & Grey Trust Co. WO 8-6417. D3-tf

3-ROOM APARTMENT, PRIVATE entrance, heat and hot water. $45 monthly. WO 2-6079. D27-1w

4-ROOM APARTMENTS, UPPER and lower. Heated. 410 Dundas West. WO 2-0674. D3-1m

SIX LARGE ROOMS, HEATED apartment. Adults. Immediate occupancy. 240 Charles Street. Phone WO 8-2481 after 5 p.m. D20-tf

UNFURNISHED LIGHT HOUSE. Keeping 3-room suite. Newly decorated. Heated. Hydro. Private entrance. Bath. Suit couple. Phone 962-2471. D27-31

3-ROOM APARTMENT, UPPER heat and water included. $11 monthly. Adults only. WO 8-6417. D10-tf

RENTALS. MARSHALL REAL Estate, 20 MacDonald Gardens. WO 2-2322. S11-tf

3 ROOMS. HEATED. 311 WEST St. Phone WO 2-4092. D17-tf

APARTMENTS AVAILABLE AT Y.M.C.A., 39 Campbell St. Single and married accommodation. S5-tf

SELF-CONTAINED, GROUND floor apartment. Utility room. All modern conveniences. WO 2-6941. D5-tf

FURNISHED BACHELOR APARTment. Modern apartment building. 363 Bridge Street East. Available immediately. WO 8-6372 after 5:30. D28-31

MODERN HEATED APARTMENT, 3 rooms, bath. Stove, refrigerator, television hook-up. WO 8-6773. WO 8-5315. D6-tfn

PAY JANUARY, AVAILABLE immediately. Private, 3-room apartment, bathroom, kitchen, living room. Laundry nook. Heated. WO 2-3323. D28-31

2½ OR 2 ROOM GROUND FLOOR apartment, kitchenette and refrigerator, full laundry facilities. WO 8-6417. D3-tf

3 SMALL APARTMENTS, 1 UPstairs, 2 downstairs. Heated, hydro. WO 2-4500. N22-tf

HOUSEKEEPING STATION STREET. $50 monthly. WO 2-6096. D28-31

NEW 4-ROOM HOUSE WITH bath. Full basement. 455 Dundas West. Phone WO 2-6744. D28-31

COMPACT 3-ROOM HOUSE, FURnished $45 monthly. Unfurnished $40 monthly. Adults. Phone WO 2-3886. D28-31

AT BAYSIDE, ONE 3-BEDROOM apartment; one 2-bedroom apartment. Suitable for married couple. WO 8-5484. D28-31

NICE, CLEAN ROOM. SUIT ONE or two business girls. Comfortable home and every convenience. Close downtown. WO 2-1900. D28-31

TWO-ROOM OFFICE SUITES, first floor. Immediate possession. Apply Victoria and Grey Trust Co. WO 8-6417. D3-tf

2-BEDROOM APARTMENT, UNheated. Private entrance. $80 monthly. WO 8-2986. K22-tf

APARTMENT, 3-ROOMS AND BATH-room, tile bath, private, heated. Suitable for married lady. Central. WO 8-4918 J. D10-tf

COSY, 3-ROOM UPPER APARTment. Unheated. Hydro supplied. Adults only. $6.95 weekly. Central. WO 8-4918 J. D10-tf

2 ROOMS AND BATH, LIGHT housekeeping apartment. Heated, hydro, private entrance. WO 8-6417 after 5 p.m. D19-tf

BED-SITTING ROOM AND small apartment. Completely furnished. Heated. Suitable bachelor lady. Phone WO 8-6886 or WO 8-6417. D3-tf

AT ST. AGNES MANOR, 137 Bridge Street, 3-bedroom apartment. Heated, unfurnished. Available Dec. 1. Phone between 2 and 7, WO 2-1264 between 2 and 7, WO 2-2547. D27-28-29-30-31

LOWER DUPLEX, 1 BEDROOM. Unheated. 299 John Street. $60 monthly. WO 2-0926 D7-tf

FURNISHED MODERN HOME FOR RENT

FOR JANUARY,
FEBRUARY, MARCH

PHONE WO 2-7189

D27-31

LOST

LADY'S BLACK PURSE, CONtaining identification and sum of money. Reward if returned to Ontario Intelligencer. D28-31

FOR SALE

YEAR-END
MATTRESS
CLEARANCE

DISCONTINUED TICKINGS
MISMATCHED BOX SPRINGS
Some Soiled or Torn
Regular $19.95 to $84.50
NOW $11.50 to $57.75
SAVE UP TO 60%

WRAY'S
HOME FURNISHERS
306 Front Street
D28-31

COMMUNICATION
RECEIVER
R.M.E. 45
D. X. 20, TRANSMITTER
Call EX 2-5294 Trenton

THE JOHN LEWIS CO.
ANNOUNCES
That All
Brooks Quality
FIRESIDE EQUIPMENT
Is Now Being Sold At
20% DISCOUNT
WO 8-5525
265 FRONT STREET

12" PORTABLE TV. GOOD CONdition. Phone WO 2-1327. D15-tf

SHOTGUN, AMMUNITION, Hunting coat, 2 boots, flint, shotgun scope, scythe, stone, grinder, 2 pairs New Gun Shells. 427 Bridge East. A15-tf

GUNS BOUGHT, SOLD, TRADED or repaired. Also Ammo. Bert Hyde's Adult Supply. Next to Kelly's Sport Shop. WO 2-0564. D28-tf

VACUUM CLEANER REPAIRS all makes. Hoover a specialty. Genuine Hoover bags and belts. Authorized Hoover dealer. Radio, 179 Front Street. WO 8-2481. D3-tf

GUN CABINETS FOR SALE. WO 2-5269. D27-tf

BUSES TREES SHRUBS. EVERgreens vines perennials, fruit trees. Catalogue on request. Bell Nursery Ltd. A231-tf

WINTER CLOTHING AND SHOES for men, women and children. Cut Corner, Shannonville. Used and new clothing. A23-tf

SKATES, HOLLOW GROUND, all kinds of saws, mower knives and other tools sharpened. etc. 38 Bridge. D13-tfn

POTATO SPECIAL, ONTARIO No. 1, 50 lbs. $1 at storage, while they last. Large cabbage 5c lb. Fairfield's Fruit Farm, 1 mile east of Belleville. N29-1m

ALUMINUM STORM DOORS and screen doors, full inch thick, $35. Aluminum awnings, $10 each. $18. Free installation. M. Moran WO 8-7341. D14-tf

FOR SALE OR TRADE

PORTER CABLE BELT SANDER. Like new. Trade for guns. Kelly's Sport Shop, 343 North Front Street. WO 2-0564. D28-31

AUTOMOTIVE

'53 CHEVROLET, BEST OFFER. WO 2-0466 after 6:30 p.m. D28-31

'59 PONTIAC, STANDARD HYDRAmatic snow plow. Foley Foundry and Machine Co. Ltd., Bridge and Wall Bridge Road. WO 8-3701. D28-1w

JEEP, WITH HYDRAULIC SNOW plow and wing. Call WO 2-7070. After 7 call WO 2-3188. D28-31

BATTERY RENTAL SERVICE AVAILABLE

Give Us a Call
CANADIAN TIRE
WO 8-6701 D13-tf

FRONT END ALIGNMENT, ONLY $6.95
John Bean Visualizer Equipment
WHEEL BALANCING
$1.25 per wheel
Save up to 20% on Parts
YOUR BEST SERVICE AT
CANADIAN TIRE
WO 8-6701 M10-tf-w-th-s-tf

'62 BUICK LESABRE SEDAN. Automatic, power equipment. 1 owner. Must sacrifice. Low mileage, 1 trade, terms. WO 8-6158. D27-tf

'57 FORD SEDAN. LIKE NEW. Very low mileage. This car must be seen to be appreciated. Would consider late half-ton truck or trade. WO 2-6463. D27-31

'58 VOLKSWAGEN, DELUXE. Very good shape. $750 or nearest offer. WO 2-7653 after 5 p.m. and weekends. D5-tf

1962 NASH RAMBLER AMERICAN, 6-cyl. low mileage, must be seen at Ashley's Texaco Service Station, corner of Coleman and Moira. D27-31

'53 MORRIS ONELINE SEDAN. Extra good condition. New tires, 3-box sewer, will sacrifice. WO 2-6463. D27-31

1962 CHEVROLET, 10,000 MILES under factory warranty. Will consider reasonably priced. Private. WO 2-3923. D28-31

DINING ROOMS

JIM'S PLACE DINING ROOM
TURKEY — TURKEY
SPECIAL
$1.75 a Plate Including Salads, Dessert and Beverages
$2.00 — ALL YOU CAN EAT
Full Course Meal
PHONE WO 2-0417
D121-27-28

CLASSIFIED ADVTS

FOR SALE

RED WINTER-KEPPEN THEO wasting machine; ranges; O.E. refrigerator (apartment size). All in excellent condition. WO 2-3386. D28-31

TRADE YOUR OLD SKATES NOW!
Skating Outfits, com $5.49
Hockey Helmets $2.49
Hockey Sticks, from 45c
Snow Shovels $1.98
JUST SAY CHARGE IT
CANADIAN TIRE—WO 8-6701

DRESSER WITH BRUSH, COMB and mirror, by AUSCO — A gift that impresses and lasts for years. $2.95 to $22.95. See them at Wyngate Pharmacy. D28-31

WESTINGHOUSE AUTOMATIC washer and dryer, also matching gas dryer. Only $139 or $12 monthly. John Lewis Co. 265 Front Street. WO 8-5525. D28-31

MARSHALL REAL ESTATE HAS a list of fully furnished cabin-ettes. WO 2-2322. D28-tf

TRI-PLEX BOILER, BRICK, NOT water oil heating, $300 monthly income, good down payment. Price $15,500.00. WO 2-2150. D26-tf

$17,500.00 HOME ON LAND-scaped lot, 140 ft. x 115 ft. Seven rooms. Living room has broadloom. Dining room has sliding windows. Double garage. City water, oil heating. Owner leaving. Apply to Robert B. McCulloch. 1962 Bridge Street East, Belleville. WO 2-3612. D7-2-14-15-21-22-28-29

BUYING OR SELLING CAR. Marshall Real Estate, WO 2-2322 D28-tf

NEED MORTGAGE MONEY

If you are thinking of building or buying and need a mortgage to help you along, phone us. Any existing home call us today. We have a first and second mortgage money for the Belleville area. Mortgage money available at reasonable interest rates and prompt service.

MOVING TO BELLEVILLE

Before you buy be sure to see Marshall Real Estate. We have new houses, house plans and three lots available in Belleville. We have a fine selection of resale homes in all conditions and all areas of the city. We will be pleased to help you. For full details in real estate service see

W. J.
McCormick
REALTY LTD.
89 STATION STREET
WO 2-3287

MARSHALL REAL ESTATE offers service, satisfaction and top value. WO 8-2322.

DUPLEX
$1,500.00 DOWN

Cedar Street location, close to Bridge Street shopping centre. Each unit has 3 bedrooms, apartments. Garage. Carries for $110 per month on one mortgage.

DUFFERIN AVENUE
4 - BEDROOM
BUNGALOW

One of the finest homes in town. 105 Victoria Avenue. Brick with second bath. Living room has fireplace. This home is immaculate and tastefully decorated throughout. Be sure and see this fine home.

GERALD
JOYCE
REALTY LIMITED
374 FRONT STREET
PHONE WO 2-3326
OPEN EVENINGS UNTIL 9 P.M.

GORDON
WOODS
REAL ESTATE BROKER
Member of the
Belleville Real Estate Board
138 FRONT STREET
WO 8-6471
CHEAPER TO BUY

than build. This 4-year-old brick bungalow is in A1 condition. Full day's prices on new homes and you get all the extras that you don't always work. Finished in brick, with 3 bedrooms, broadloom in living room, hardwood floors. Modern step-saving kitchen with built-in oven and range. Finished play room in the basement. Decorated and nicely landscaped. The owner must move.

$6,200.

3-storey brick in the country, 9 bedrooms. New 6-piece bath. New hot water heating. Large lot with lots of outbuildings. Separate dining room. Real handy economy. Low downpayment.

OFFICE: WO 8-6471
OPEN TIL 9 P.M.
IF NO ANSWER CALL
GORDON DETLOR — WO 2-4174
GORDON WOODS — WO 8-2317
W. J. MILLER — WO 8-5000

MAKE LITTLE PROFIT

Chagnon, associate deputy minister of the federal agriculture department, said here Friday 80 per cent of Maritime farmers make less than $2,500 net profit per year. He told the annual meeting of the Nova Scotia Federation of Agriculture that Nova Scotia farmers were in a deficit position in every commodity except apples.

CHISHOLM'S
(ROSLIN) LTD.
1837 to 1962
105 YEARS OF SERVICE
"From Tree to Finished Product"

BUILDING MATERIALS
REC ROOMS
REMODELLING

COMPETITIVE PRICES
FINANCING
FREE ESTIMATES

ROSLIN, ONT.
PHONE TWEED 190
For All Your Building Needs

APPLES. PHONE WO 8-2182. WE deliver. D27-31

200 BUSHELS RODNEY OATS. Sprayed for weeds. WO 8-2182. D27-31

APPLY FANCY AND CEE grade. Some Selects. Sweets Snows WO 2-1000. D11-tf

FRESH DRESSED WHITEFISH. Lake Trout. Pickerel. Fresh Pond Anne Fishery WO 8-4436. D11-2m

SKATES, NEW AND USED skate sharpening. Skate Shop, Stephen Licence Ltd. 299 Front Street. D28-tf

FRESH FISH.
LAKE ONTARIO, LARGE SIZES dressed Bullheads, dressed White Fish and Lake Trout. Also Quinte Fisheries. WO 8-8156. M723-tf

CLOCK & WATCH REPAIR

HENK BINDMAN, 68 Dundas Street East, opposite Coin Wash. All types of clocks and watches, clocks and watches. D14-1m

CHAIN SAWS

CHAIN SAWS REPAIRED. ALL makes and models. Qualified mechanic. 33 Sinclair Street. D7-tf

CABINETS

CABINETS, DOORS, RE-creation rooms, display counters, office renovations. Any kind of wood requirements. Bill Rhodenizer, 108 Gilbert Street. D20-1m

WOODWORKING

BERT HILES CONSTRUCTION All types of woodworking, custom additions recreation rooms cabinets, carpentry. Free estimates WO 2-8108. J122-tf

MONEY TO LOAN

CASH
We have funds immediately available for first and second mortgages, or we will purchase your present mortgage. Confidential personal service always. Gerald W. Joyce, Mortgage Broker WO 2-3326.
Myril-w-w-f-s-tf

CASH
UNLIMITED FUNDS
FOR 1st or 2nd MORTGAGES
Advance Service at No Obligation
D. T. STORK
Mortgage Broker
225 PINNACLE STREET
WO 8-5748
S12-tf-w-th-s-tf

NOTICE TO CREDITORS AND OTHERS

IN THE ESTATE OF ELSCTA EVAN, late of the Township of Thurlow in the County of Hastings, Widow, deceased.

NOTICE is HEREBY given that all persons having claims against the Estate of the said Elsie Evans, late of the Township of Thurlow in the County of Hastings, Widow, who died on or about the 27th day of October, 1962, are required to send particulars of their claims to the undersigned Solicitors for the Executor and Executrix, after which date the Administrator will not be responsible for the said Estate in regard only to the claims of which he has then had notice.

DATED at Belleville, Ontario, this 19th day of December A.D. 1962.

ABBOTT & BATEMAN,
Belleville, Ontario.
Solicitors for the Administrator
D22-28-29

NOTICE
BOARD OF BROADCAST GOVERNORS
OTTAWA CANADA

APPLICATION BY QUINTE BROADCASTING COMPANY LIMITED, BELLEVILLE, ONTARIO FOR A CERTIFICATE OF PUBLIC CONVENIENCE AND NECESSITY FOR A NEW CBMG-FM BROADCASTING STATION AND FOR SEPARATE FM PROGRAMMING.

The Board of Broadcast Governors will hear, at the public hearing opening on January 21st, 1963, the application by Quinte Broadcasting Company Limited for a licence to operate the effective radiated power of 100,000 watts on 96.7 mc/s, Channel No. 244, antenna system Type No. 1 (omnidirectional antenna, EHAAT 134.3 feet above average terrain) at Belleville and station CBMG-FM separate from CBMG.

Persons wishing to oppose the application should file a brief with the Secretary of the Board in opposition of a notice of intention to appear in opposition with the Secretary of the Board at Rideau Street, Ottawa, on or before January 6th, 1963.

Persons wishing to inspect briefs filed by others or to appear in support of the application may do so at the Board's Public Examination by appointment with the Secretary of the Board.

BOARD OF BROADCAST GOVERNORS
OTTAWA.

NOTICE TO CREDITORS AND OTHERS

IN THE ESTATE OF WILLIE BEATRICE FOSTER, Widow, deceased.

All persons having claims against the Estate of the above named, late of the Township of Hamilton in the County of Hastings, who died on or about the 11th day of November, 1962, are required to furnish proof thereof to the undersigned on or before the 2nd day of January, A.D. 1963. After the said date the undersigned will distribute the Estate having regard only to claims of which they then have notice.

DATED at Belleville this 6th day of December, A.D. 1962.

SPRAGUE & CAMERON,
Victoria & Grey Trust Building,
P.O. Drawer 700,
Belleville, Ontario.
Solicitors for the Executrix.
D14-21-28

BABY CHICKS

ORDER EARLY FOR GOOD starting. Ames Keg Specialists. Hatching Tuesday, Thursday. Limited supply broiler chicks available. Phone WO 8-6881. Hall 218 Coleman Belleville, Woodland 2-1916. D7-14-21-28

GORDON Greetings

WE WISH
ONE AND ALL
A HAPPY
NEW YEAR
From Your
Friendly Auctioneer
THOMAS L
McGRATH
& SON

DINING ROOMS

JIM'S PLACE
DINING ROOM
HOLIDAY SPECIAL
TURKEY PIE
$1.00 PLATE
INCLUDING DESSERT
AND
BEVERAGES

Big White House — No. 2 Highway 3 Miles East of Belleville
PHONE: WO 2-0147
D28-31-2-3

Our new, modern Banquet Room seats 200 persons. Available for weddings, banquets, sales meetings, etc. Phone WO 8-6886 for reservations. The Belmont Restaurant.
C218-tfn-th-f-s-tf

Business Service Directory

ACCOUNTANTS

Accountants
JOHN D. LEWARS, C.A.
217 Pinnacle Street
Belleville, Ontario
Phone WO 8-4092
Jy5-1y

GEO A. SPELCH AND COMPANY
Chartered Accountants
172 Church Street — Belleville
Phone WO 8-6886
W. STOCK, C.A. — R. ERVIN, C.A.
Cramahe — Colborne — Picton — Pembroke
H1-1y

ARCHITECTS

WATSON AND WIRGAND
Architects
219 Front St. Belleville, Ont.
M256-1y

BOAT REPAIR AND STORAGE

Outboard Boat Storage
Repairs — Refinishing
Wood — Aluminum — Fiberglass

Outboard Motor Storage
Repairs — Service
Johnson — Evinrude — Gale
Viking — Mercury
QUINTE MARINE
No. 2 Highway
½ Mile East Of Demorestville
Telephone 968-6778
(no toll charge)
M26-1y

BUSES

BUS SERVICE TO TRENTON AND AIR STATION
Belleville — Trenton
Daily Exc. Sunday and Holidays
8.45 a.m.
10.55 a.m.
1.30 p.m. Sat. only
3.30 p.m.
5.30 p.m. Sat. only
7.15 p.m.
9.30 p.m.
11.30 p.m. Fri. and Saturday only
Buses Leave Monument Motor Sales Bridge Street East
Charter Coaches
TRENTON AIRPORT LIMO LTD.
Trenton, Ont — Phone EX 2-3835
J87-tf

CONCRETE

W. DANFORD & SON
All Types of Concrete Work
Residential — Commercial
Residential Concrete Repairs
Bridge Work
Trenching and Backfilling
Phone WO 8-3622
D6-1y

FARM AND GARDEN

Dead Stock Service
BURNETT FUR FARMS
Phone WO 8-3622
A. E. Burnett — Bonnie Burnett
Or Dead or Crippled Farm Animals
Free of Charge
Call Long Distance Zenith 6-6530
(no toll charge)
License No 111C82
M26-1y

FLOORS AND WALLS

FIDDYMENT AND SONS LTD.
Tile and Terrazzo Contractors
Glazed and Unglazed Floor and Wall Tile
Terrazzo Floors Guaranteed
Repairs on Old Terrazzo
Cement Installing a Specialty
Phone WO 8-6886 or WO 2-1227
L. Metus — President — WO 2-3289
J42-1y

FLOOR FINISHING

Rug Beating
WO 8-6878 — 30 Bridge St. East
Belleville Floor Sanding Co.
Polishers for Rent
Expert Floor Sanding and Waxing
Rubber Tile and Marbelcrom Floors
— Free Estimates —
M236-1y

INSULATION

Now is the Time to
Insulate Your Home
Enjoy Cool Summers and Lower Fuel Costs
Free Estimates — Expert Cost
BEALDAIRE INSULATION
Phone WO 8-6886
283 Wallbridge Street Extension
Belleville, Ontario
715 Years of Insulation Service in Eastern Ontario
M219-1y

LAUNDRY

COIN OPERATED

WESTINGHOUSE
Laundromat
Speedy
Coinamatic
99 Station Street
Belleville
Canadian Road
M91-tfn

MIMEOGRAPHING RUBBER STAMPS

THE JAMES TEXT LIMITED
Fast, efficient work. Typing of Reports, Circulars, Letters, Stationery, Forms, Etc. Duplicating of Typed Material. Rubber Stamps for Office Use. Numbering Machines and Supplies.
Ja3-1y

MUSIC

Music Schools
Private Instruction for
Accordion
Representing Hohner
Also Instruction for
Guitar, Banjo, Etc.
Classes in Schools, Churches, Public Halls, Etc.
Studio: Belleville
394 Front Street — Belleville
WO 8-6886
M91-1y

PLUMBING & HEATING

CHAPMAN
PLUMBING & HEATING
70 North Park Avenue
Phone WO 8-2343
Plumbing and Heating
Domestic and Commercial Installations

RENTALS

Typewriter and Adding Machine Rentals
DICKENSON'S LTD.
13 Bridge East
Belleville
Special Student Rates
R18-3m

REPAIRS

General Repairs and Remodelling
Cabinet Work
Free Estimates
WO 8-2902
M16-3m

RUG AND UPHOLSTERY CLEANERS

WOODWARDS CLEANING SERVICES
C.M. LONG
Call WO 2-3535
Rug and Upholstery Cleaning
Carpet Laying and Repairing
Free Estimates
M130-tf

RUBBER STAMPS

All Kinds of Rubber Stamps
Made to Order
"The Way YOU Want It"
Se-Mour Stamps Available at
O'NEIL SALES LIMITED
113 Front Street
SCHWARZ LTD.
Bridge and Wall
THE JAMES TEXT LTD.
179-182 Front Street

SCAFFOLDING

Safety Steel Scaffolding
Rent or Buy — Erect Yourself
No Immediate Metal
Prices Are Very Important
Phone WO 8-2701
S14-3m

SERVICE STATIONS

JIM TEWKSBURY'S
TEXACO SERVICE STATION
603 West Dundas Street
Phone WO 2-2200
Open Every Night & Every Sunday
Lubrication Jobs — Tune-ups — Diesel Mufflers and Tail Pipes
Brakes Relined
Complete Line of Christmas Trees
Propane Exchange
Guaranteed Workmanship

SERVICES

CLARE WINDOW CLEANERS
Floors and Walls
— Since 1930 —
35 Holloway Street — WO 2-4063
"No Fuss, No Muss — That's Us"
D13-1y

Interior Painting, Decorating
Free Estimates
Dial WO 8-6323
Hi 13-3m

MALCOLM BROS FLOOR AND window service. Complete housecleaning. WO 8-2236 or WO 8-3976. J108-tf

SNOW PLOWING

Parking Lots and Driveways
Snow Plowing — Removal
Phone
JIM MAY
WO 8-6117
D19-tf

TAILORING

BENNY'S TAILOR SHOP
178 Front Street
(above Wool Shop Store)
WO 2-3431
(formerly employed at Tip Top Tailors)
C18-3m

TV SERVICE

If You Want the Right Job
Done Right
Call
A & R TV SERVICE
at WO 2-0111 or WO 3-8231
for Free Estimates on all TV and Aerial Work
O10-3m

TV Antenna Installation and Repair
Expert Service
All Replacements Guaranteed
CIRCLE SERVICE
(Belleville) Ltd
268 Coleman St. WO 8-6791
Ag-6-6-tf

TYPEWRITER REPAIRS AND RENTALS

THE JAMES TEXT LTD.
Prompt and efficient service on all Makes of Machines
Typewriters and Adding Machines for Rent.
183-185 Front St. — Phone WO 8-6773
Ag-6-6-tf

WATER SERVICE

SCOTT'S (FORMERLY HUFFMAN'S)
Water Softening Service
1,000 gallons. Prompt delivery.
S5-3m

WELL DRILLING

GEORGE H. CHALK
R.R. 2 — Madoc, Ontario
Wells for Home Farm and Industry
For Prices and Terms
Dial Napanee 354-3616
M76-1y

OFFICERS LEAVE

LYNEHAM, England (Reuters)—An RCAF aircraft carrying 20 Canadian officers, their wives and children, left this western England air base Friday night for Trenton, Ont. The officers recently completed a two-year course at the Royal Military College at nearby Shrivenham.

NO PAPER?
CALL
Checker Taxi
WO 8-6464
IF YOUR ONTARIO INTELLIGENCER HAS NOT BEEN DELIVERY BY 7.00 P.M. (7.30 ON FRIDAYS), CALL WO 8-6464 and Checker Taxi will take one to you as soon as possible.

WE WILL BUILD FOR YOU!
We have a section of vacant land, approximately 40 foot frontage on Pinnacle Street opposite A & P Store. We will build one or two stores to suit tenant or tenants on a long lease.
For Further Information
Phone WO 2-1104
COLUMBUS CLUB INC.
FRANK DOMENICO — President,
VINCE McINTYRE — Treasurer

Frankford

FRANKFORD — Mr. and Mrs. Eddie Green spent Christmas Day with Mr. and Mrs. Harry Burkitt and family in Belleville.

Mr. David Strome of E.P.B.C., Peterborough is spending the holidays with his parents, Mr. and Mrs. E. Strome.

Mr. and Mrs. Ralph Utman and family of Stirling, Mr. and Mrs. Percy Utman of Stirling, Mrs. Herb Casey of Belleville, Mr. Stobbs and children of Harold were Christmas dinner guests with Mr. and Mrs. Walter Mercer and daughter, Sandra.

Mrs. Gary Weekes is spending the holiday season at his home in Cobourg.

Mr. and Mrs. Reg. Elliott and family spent Boxing Day with Mr. and Mrs. Glen Elliott and family in West Huntingdon.

Mr. and Mrs. Ernest Wallace and daughter, Sue Anne of Toronto spent Christmas Day with relatives in Actinolite.

Mr. and Mrs. Frank Patrick and daughter Cheryl were Christmas dinner guests with Mr. and Mrs. Bruce Kraft and daughter Vicki in Belleville.

Guests on Christmas night of Mr. and Mrs. Raymond Snow were: Mr. and Mrs. Bernard Morgan of Brighton; Mr. and Mrs. Ken Weaver and Miss Celia Morgan, of Toronto.

The Rev. and Mrs. Reg. Solmes and daughter Ruth of Brownsburg, Quebec were Monday afternoon guests of Mrs. Mary Patrick.

Mr. and Mrs. Wayne McLeod and baby Brian, Mr. Robert McLeod and son Danny, spent Christmas Day with Mr. and Mrs. Harold McLeod and family.

Mr. and Mrs. Jack Wilson and family of Stirling, Mr. and Mrs. Arlie Wannamaker of Trenton spent Christmas Day with Mr. and Mrs. Fred Wannamaker and daughter, Bergetta.

Mr. and Mrs. Angus Woodcox and Mr. and Mrs. Fred Wood and daughter Connie, spent Christmas Day with Mr. and Mrs. Ernest Parks and family, in Belleville.

Mr. and Mrs. Charie Wright of Belleville and Mr. Bill Wright of Toronto were Sunday dinner guests with Mrs. Mary Patrick and son Harold.

Miss Mahala Moore spent the Christmas holidays with relatives at The Ridge.

Mrs. S. McCrea of Tweed is spending the holiday season with Mr. and Mrs. Preston Chase and family and Mr. and Mrs. Gil Gilmour and son Timmy.

Mr. and Mrs. Gordon Grant and family, Mr. and Mrs. Donald Locklin and family, Mr. and Mrs. Harold Kingston and family of Stirling, Normanlik, Mr. and Mrs. Bert Locklin and family of Belleville, Mr. and Mrs. Melville Grills of Stirling, the Rev. and Mrs. A. Hodgen and daughter Ann of Camden East, Mr. and Mrs. Eldon Sine, Mr. and Mrs. Keith Helm and family were Christmas dinner guests with Mr. and Mrs. Clinton Chapman.

Mr. and Mrs. Don Irish and family of Stirling, Mr. and Mrs. Don Reilly and family of Wallbridge were Christmas dinner guests with Mr. and Mrs. Len Reilly and daughter Gloria.

Mr. and Mrs. George Chapman and family spent Christmas Day with relatives in Madoc.

Miss Carolyn Reichert of Belleville, friend and Mrs. Jim Smith were Christmas Day guests of Mr. and Mrs. John Reichert and family.

Mr. and Mrs. Howard Williams and family, Mrs. Edna Sager and daughter Charlene, all of Belleville were Wednesday guests with Mr. and Mrs. Len Reilly and daughter Gloria.

Mr. and Mrs. Lonnie Reilly and sons, Mr. and Mrs. Ted Spong of Clinton, Mr. and Mrs. Garnet Reilly and family of Belleville, Mrs. Gertrude Gist of Belleville spent Christmas Day with Mr. and Mrs. Garfield Reilly.

Mr. and Mrs. Elmer Rogers and family spent Christmas Day with Mr. and Mrs. Bert Bastedo, in Stirling.

Mrs. Knechtel and son Paul of Kitchener spent the Christmas holiday weekend with Mr. and Mrs. E. Strome.

Mrs. L. Gilmour of Tweed, Mrs. C. Chase of Stockdale, Mr. and Mrs. Gib Gilmour and son Timmy were Christmas Day guests of Mr. and Mrs. Preston Chase and family.

Mrs. H. Powell and Mr. and Mrs. Bert Locklin and family of Belleville were Christmas supper guests with Mr. and Mrs. Percy Locklin.

Mr. and Mrs. Cerald Haggarty and family spent Christmas Day with Mr. and Mrs. Percy Hatchford and family in Cobourg.

Mr. and Mrs. Arthur Hubble spent the Christmas holidays with Mr. and Mrs. Jim Bulger and family in Amherst, Nova Scotia.

Mr. and Mrs. Bill Rushlow of Belleville spent Christmas with Mr. and Mrs. Jim Hills and family.

Miss Mary Ella Grant of Toronto spent the Christmas holidays with her parents, Mr. and Mrs. E. Strome.

Mr. and Mrs. Ralph Utman and family of Stirling, Mr. and Mrs. Percy Utman of Stirling, Mrs. Herb Casey of Belleville, Mr. Stobbs and children of Harold were Christmas dinner guests with Mr. and Mrs. Walter Mercer and daughter, Sandra.

Mrs. Gary Weekes is spending the holiday season at his home in Cobourg.

Mr. and Mrs. Reg. Elliott and family spent Boxing Day with Mr. and Mrs. Glen Elliott and family in West Huntingdon.

Mr. and Mrs. Ernest Wallace and daughter, Sue Anne of Toronto spent Christmas Day with relatives in Actinolite.

Mr. and Mrs. Frank Patrick and daughter Cheryl were Christmas dinner guests with Mr. and Mrs. Bruce Kraft and daughter Vicki in Belleville.

Guests on Christmas night of Mr. and Mrs. Raymond Snow were: Mr. and Mrs. Bernard Morgan of Brighton; Mr. and Mrs. Ken Weaver and Miss Celia Morgan, of Toronto.

The Rev. and Mrs. Reg. Solmes and daughter Ruth of Brownsburg, Quebec were Monday afternoon guests of Mrs. Mary Patrick.

Mr. and Mrs. Wayne McLeod and baby Brian, Mr. Robert McLeod and son Danny, spent Christmas Day with Mr. and Mrs. Harold McLeod and family.

Mr. and Mrs. Jack Wilson and family of Stirling, Mr. and Mrs. Arlie Wannamaker of Trenton spent Christmas Day with Mr. and Mrs. Fred Wannamaker and daughter, Bergetta.

Mr. and Mrs. Angus Woodcox and Mr. and Mrs. Fred Wood and daughter Connie, spent Christmas Day with Mr. and Mrs. Ernest Parks and family, in Belleville.

Mr. and Mrs. Charie Wright of Belleville and Mr. Bill Wright of Toronto were Sunday dinner guests with Mrs. Mary Patrick and son Harold.

Miss Mahala Moore spent the Christmas holidays with relatives at The Ridge.

Mrs. S. McCrea of Tweed is spending the holiday season with Mr. and Mrs. Preston Chase and family and Mr. and Mrs. Gil Gilmour and son Timmy.

Mr. and Mrs. Gordon Grant and family, Mr. and Mrs. Donald Locklin and family, Mr. and Mrs. Harold Kingston and family of Stirling, Normanlik, Mr. and Mrs. Bert Locklin and family of Belleville, Mr. and Mrs. Melville Grills of Stirling, the Rev. and Mrs. A. Hodgen and daughter Ann of Camden East, Mr. and Mrs. Eldon Sine, Mr. and Mrs. Keith Helm and family were Christmas dinner guests with Mr. and Mrs. Clinton Chapman.

Mr. and Mrs. Don Irish and family of Stirling, Mr. and Mrs. Don Reilly and family of Wallbridge were Christmas dinner guests with Mr. and Mrs. Len Reilly and daughter Gloria.

Mr. and Mrs. George Chapman and family spent Christmas Day with relatives in Madoc.

Miss Carolyn Reichert of Belleville, friend and Mrs. Jim Smith were Christmas Day guests of Mr. and Mrs. John Reichert and family.

Mr. and Mrs. Howard Williams and family, Mrs. Edna Sager and daughter Charlene, all of Belleville were Wednesday guests with Mr. and Mrs. Len Reilly and daughter Gloria.

Mr. and Mrs. Lonnie Reilly and sons, Mr. and Mrs. Ted Spong of Clinton, Mr. and Mrs. Garnet Reilly and family of Belleville, Mrs. Gertrude Gist of Belleville spent Christmas Day with Mr. and Mrs. Garfield Reilly.

Mr. and Mrs. Elmer Rogers and family spent Christmas Day with Mr. and Mrs. Bert Bastedo, in Stirling.

Mrs. Knechtel and son Paul of Kitchener spent the Christmas holiday weekend with Mr. and Mrs. E. Strome.

Mrs. L. Gilmour of Tweed, Mrs. C. Chase of Stockdale, Mr. and Mrs. Gib Gilmour and son Timmy were Christmas Day guests of Mr. and Mrs. Preston Chase and family.

Mrs. H. Powell and Mr. and Mrs. Bert Locklin and family of Belleville were Christmas supper guests with Mr. and Mrs. Percy Locklin.

Mr. and Mrs. Cerald Haggarty and family spent Christmas Day with Mr. and Mrs. Percy Hatchford and family in Cobourg.

Mr. and Mrs. Arthur Hubble spent the Christmas holidays with Mr. and Mrs. Jim Bulger and family in Amherst, Nova Scotia.

Mr. and Mrs. Bill Rushlow of Belleville spent Christmas with Mr. and Mrs. Jim Hills and family.

Miss Mary Ella Grant of Toronto spent the Christmas holidays with her parents, Mr. and Mrs. E. Strome.

Venus Spinning Opposite Way To Earth

STANFORD, Calif. (AP) — Tentative analyses of data that arrived in California to earth when it passed near Venus Dec. 14 indicate the planet is spinning slowly and perhaps in a direction opposed to the earth, scientists said Friday.

The cloud-veiled space neighbor of the earth, was the subject of reports at a joint meeting of the American Astronomical Union and the American Physical Society. The meeting ends today.

Dr. Edward J. Smith of the Jet Propulsion Laboratory, Pasadena, which built Mariner II, said the spacecraft detected no magnetic field of Venus from its fly-by at a distance of 21,594 miles.

The planet's slow rotation—turning but once in 250 earth-days—may be the reason no magnetic field could be found, scientists said.

BULLETINS FROM BIRDLAND

BIRDS' BRAINS

By WINIFRED E. WILSON

Some scientists who have of late years been both figuratively and literally picking birds to pieces say that their brains are "insignificant" and "relegated to the rear of the skull". It has been said that in many birds the cerebellum, or little brain, and in some cases eye lobes, form, two, of the size of brain their associates and or two million years ago, it must have been but a reptilian the size of a modern brain, and less complex.

Recently a human skull was dug up and is thought to be the oldest ever found. Somebody drew a picture of what the man's head must have looked like in life, and it was shown to us on TV. If you saw it you must have noticed how low was the forehead, how flat the head — little room for thought. So perhaps the brains of present day humans are not compared with those of man when he first walked the earth.

BIRDS THAT SPEAK

Certain kinds of birds have been taught to say a few words: Crows, various birds of the parrot class, and even starlings, quite clearly. For some years we have taken delight in hearing budgerigars speak. One scientist says that the ability could provide species in which "there is an opportunity to study anything approaching the beginnings of learning in human beings", and that by studying them we might learn how a baby learns to talk.

Results must use their thinking powers to some extent because they are able to solve a few problems. Certain of their actions cannot be attributed to instinct. This is most noticeable when the action has to do with food or the care of their eggs and young. The most common of these is nature at its best. A correct answer is through the "trial and error" method. For instance, they may make several attempts to reach food hanging in a position awkward for them to get at. At each new attempt they apparently remember, for former mistakes, avoid repeating them, and try a different method of approach.

SOME ARE SMARTER

Without doubt, some individuals have more intelligence, or appear to be smarter than others. Feeding tray behavior is as excellent example. Porridge, suet, peanut butter, and grain are put out on "plates" of rough bark. Sometimes these plates are not absolutely flat on the bottom, and rock when touched. Certain birds, from the moment they come to the tray, know enough to steady the plate by standing on it with one foot; others, after a long period of experience at our feeding shelf, have never learned.

Education

(Continued From Page 1)

plicants this year only one met the required academic stand

The scholarships will be suspended for at least a year while the federation decides what to do about the situation.

Meanwhile, at Hamilton, the Ontario Secondary School Teachers' Federation was told Friday that teachers' salaries were improved to the point where "arduous negotiations" will be needed to gain further increases.

I. M. Robb of Toronto, the federation's assistant general secretary, said: "In other words, we are going to have to move our policy."

IN CLOSED SESSION

The federation Friday held a closed session which officials said dealt with such topics as salaries and superannuation negotiations on the province.

Dr. James E. Russell, secretary of the education policies commission in Washington, told the convention modern education is operating in a "pretty loose framework" that cannot solve the problems of today's students.

"What we have to do is teach the child to think," he said. "But I'm sure we're not doing it."

Dr. Russell said employers in 1962 may have no need for skills such as typing, shorthand and accounting since by then computers will be doing these automatically.

The federation elected Marcaret A. Robinson of Forest Hill Collegiate, Toronto, president for 1963.

SIGNALS HIT VENUS

MOSCOW (AP)—Soviet scientists announced today they have bounced radio signals off the planet Venus for the first time. The Soviet news agency Tass said the signals were sent Nov. 19 and Nov. 24.

Heavy

(Continued From Page 1)

air mission is continuing, the spokesman said.

Diplomatic sources in Leopoldville described the air attack as "very successful."

SURROUND THOMBE

Meanwhile, a United Nations spokesman in Leopoldville said that troops surrounded the Elisabethville residence of President Moise Tshombe of Katanga and held other key points in the capital of the secessionist province.

The spokesman said Tshombe "is in his home, and the home is in the hands of the United Nations."

Diplomatic sources in Leopoldville reported the dawn air attack by Swedish and Canadian jet and machine-gun firing broke out as UN troops made further advances and Katangan positions from 5:30 a.m. Elisabethville time today.

Ethiopian troops of the UN force moved toward the Lamboshi-Kipushi-Congo corner in the Elisabethville area and by 9 a.m. two - pronged advances on the Kipushi road.

Other UN troops reached the Kipushi road from the Karavia communications line by mid-day. Nations in the night—in a move to link up with the Ethiopians at a road junction. The Ethiopian advance was halted at 9 a.m. after an exchange of fire with Katangan gendarmes at a roadblock.

HEAVY FIGHTING RAGES

Reports reaching Salisbury, Southern Rhodesia, said heavy fighting has raged in Elisabethville since early this morning.

Meanwhile, reports received in Salisbury said UN troops cleared Katangan troops from the strategic Kipushi mine. Minière refinery in Elisabethville during the night.

The UN spokesman in Leopoldville said the first of the UN Ethiopian troops from Elisabethville had begun arriving in Leopoldville.

The spokesman decision was made as UN troops were ordered to clear Katangan roadblocks in Elisabethville and following four days of intermittent firing in the city.

UN headquarters said the organization's Indian brigade went into operation Friday afternoon in the area of the city's gymnasium, the radio station and Sabena camp and at a road and railway junction.

The headquarters said the operation was completed and completed two hours later at 6:15 p.m. Elisabethville time with little slightly injured on the UN side.

GETS ULTIMATUM

Before the UN announced its operation, it made request reaching Salisbury in Southern Rhodesia said Tshombe was given 30 minutes to withdraw his troops or "general war will begin."

UN sources said they believed Tshombe ordered his troops to stop firing several times, but it appeared they did not have full control of his men.

A UN communique released Friday night said that while Tshombe ordered his troops to ceased cease-fire with the UN his troops continued "unprovoked attacks on UN troops which did not return the fire. Tshombe eventually refused to sign an agreement to cease-fire.

The UN forces subsequently were ordered to remove the roadblocks, and the UN operation began.

EUROPEANS NOT KILLED

Other reports reaching Leopoldville said there were no casualties among the European population in the capital and foreign residents there were in "good shape."

A UN spokesman in Elisabethville held a press conference that the organization's troops began their operation in an effort to carry out the Security Council's resolution last November for the prevention of movement-ion UN forces.

He said a draft cease-fire agreement was submitted to President Tshombe, but he refused to sign it.

The UN force at Saab Swedish jet fighter planes in Katanga armed with 420 - millimetre cannon and capable of carrying 24 three-inch rockets or eight six-inch rockets. Two more UN Saabs are based at Ndola, Zambia and two reconnaissance aircraft are in Elisabethville.

The Katangan Air Force, based at Kolwezi, was believed to have a strength after the morning's air strike of two jet fighters, 10 single-engined propeller-driven trainers, a DC-3 transport and several light aircraft.

Informed sources in Leopoldville said the UN also was offered 40 U.S. Air Force fighter planes from Italy, six from The Philippines and four from Iran.

Ottawa Youth Jailed for Passing Cheques

TORONTO (CP)—John Gribbon, 23, of Ottawa, said Friday he had been told he would be shot if he refused to pass counterfeit travellers' cheques.

Gribbon, who admitted uttering 4 cheques and obtaining nearly $3,000 for them, was sentenced to 5½ years in penitentiary by Magistrate Donald Graham.

He said a man he could not identify got $2,000 and he received $1,000 for his efforts.

They didn't have to twist your arm to make you take part, $1,000 share," Magistrate Graham commented.

Gribbon said most of the cheques he passed were counterfeit Canadian Pacific Airwellers' cheques which he uttered in banks and supermarkets in the Ottawa and Kingston areas. He was caught when he tried to pass his first cheque in a Toronto supermarket.

Frankford

FRANKFORD—Mr. and Mrs. Louis Reid and children of Belleville spent Christmas Day with Mr. and Mrs. C. B. Bonisteel.

Mr. and Mrs. D. Ferguson, Ruby, Jill, Bantroft, spent Christmas with Mr. and Mrs. Dick Bowman.

Miss Jillian Marie of Edmonton; Mr. and Mrs. Denton Spencer of Toronto, spent Christmas Day with Mr. and Mrs. George Spencer.

Mr. and Mrs. David Palmer, Jr., and Lorie of Picton, spent Christmas Day with Mrs. David Palmer, Sr.

Mr. and Mrs. Alec Grabowski spent the Christmas supper hour with Mr. and Mrs. George Williams, of Springbrook.

Mr. and Mrs. Larry Tripp, of Belleville, spent Christmas evening with Mr. and Mrs. Grant Patrick.

Mr. and Mrs. Bob Radford and family of Stouffville, spent the Christmas holidays with the latter's parents.

Mr. and Mrs. Dick Reid, Mr. and Mrs. Grant Reid, Mr. and Mrs. Ken McLeod, Mr. and Mrs. Larry Tripp were Christmas dinner guests with Mr. and Mrs. Bob Schriver and family in Trenton.

Mr. and Mrs. William McLaren spent Christmas Day with Mr. and Mrs. Alec Kennedy and girls in Brantford.

Mr. and Mrs. Charlie Young and sons, Mr. F. Young, Mr. Ken Clark, Mr. and Mrs. Bill Perrin and Mrs. J. Lorimer of Toronto, were Christmas guests with Mr. and Mrs. George Spencer.

Mr. and Mrs. Oscar Reynolds and family of Madoc, spent Christmas Day with the Rev. and Mrs. A. Carson.

Will Continue Talks Jan. 16 On Kashmir

RAWALPINDI (Reuters) — Pakistan and India Friday announced agreement to continue their current negotiations on the Kashmir dispute in New Delhi Jan. 16 and 17.

Leaders of the two delegations to the two-day talks, Sardar Swaran Singh of India and Z. A. Bhutto of Pakistan, made the announcement after a 90-minute meeting at the end of a round of negotiations here aimed at ending the 15-year-old dispute over the territory.

Friday's meeting followed a series of conferences Thursday both inside and outside the conference chamber and included, the United States and British, diplomats — which centred on the effect of the announcement by Pakistan and Communist China that they had reached "complete agreement in principle" on their border.

The Chinese and Pakistani governments followed that Friday with a communique saying they intended to sign a border agreement "as soon as possible."

AID INDIAN CHILDREN

Women of Norway's national co-operative association have donated $7,500 for a children's and-child health clinic in India.

Camel

CARMEL — Christmas holidays have been remembered also the roads were in good form.

On Monday Mr. Clare Mott, and his son Malcolm, of Toronto, were callers at Mr. and Mrs. J. B. Patterson's.

Mr. and Mrs. Mel Blackburn were Christmas dinner weekend guests of Mr. and Mrs. C. Dafoe. Mr. H. Dafoe spent Sunday at C. Dafoe's.

Several were entertained at Christmas at Mr. and Mrs. Selby Mumby's, also at Mr. and Mrs. Campbell's.

Mrs. Muriel Lidster, Toronto returned home on Wednesday.

Mr. and Mrs. D. Bell spent Christmas with Mr. and Mrs. Amos Wilmore.

Mr. and Mrs. Reynolds, Jr., were entertained at her home. All were thankful to be together for Christmas.

Master Carmen McCauley spent his holiday at home. Glad Carmen is enjoying his home and school.

Mr. and Mrs. J. Homan and Clare and Mr. W. Wannamaker spent Christmas Mr. and Mrs. Cecile Wanamaker's.

Mr. and Mrs. Christman Day at Mr. Fred Grey's.

Mr. and Mrs. Frank Howes had Christmas supper with Mr. and Mrs. Clifford Wilson.

Several families entertained on Christmas.

Trading Light On Canadian Bond Markets

BY THE CANADIAN PRESS

Trading was light on Canadian bond markets today and prices were generally un changed.

Day-to-day money was in good supply throughout the week and ranged between 3¾ per cent and 3¾ per cent.

Prices were unchanged on the government market and trading was extremely light.

In the provincial market, there was one small buying but most prices were unchanged.

The new Province of Ontario 5¼-per-cent 1982 issue traded around the 99 level.

New Tax Laws Will Hit Dozen Canadian Firms

By HAROLD MORRISON

WASHINGTON (CP)—About a dozen big U.S.-controlled Canadian investment companies, with total assets of about $600,000, likely will be bit by the new United States tax laws effective Jan. 1.

These, in the view of the U.S. Treasury, are believed to be in effect "tax haven" companies promoted to some extent by high-bracket American investors seeking to reduce tax liabilities to the U.S. government.

A treasury spokesman says the "good old days" for these investors are gone. Revised laws will force these and other "tax haven" operations around the world to pay their cash to the U.S. The changes, however, may discourage accumulation of profits in them. But these major investment houses and this in turn could have some general effect on the rate of Canadian capital investment.

PAID NO TAX

Under the U.S. investor—some of them in the maximum 90-per-cent income tax bracket paid no tax on dividends accumulating year by year in the Canadian subsidiaries and reinvested. Capital gains tax to the U.S. government of only 25 per cent when shares in these companies were sold.

Now the U.S. has ordered that either the dividends be distributed to the shareholders annually or the investors will include these earnings in their annual returns or the U.S. government will tax the final sale of shares not at the low capital gains rate but at the much higher income tax rate.

There is some indication that these investment houses will not distribute their dividends to investors annually instead of keeping them in Canada and reinvesting them in Canadian enterprises.

The tax revisions apply to investment subsidiaries controlled by Americans, to the extent of 50 per cent or more. They do not apply to subsidiaries which engaged in manufacturing or merchandising or other normal commercial activities.

Camel

CARMEL — Christmas holidays have been remembered also the roads were in good form.

On Monday Mr. Clare Mott, and his son Malcolm, of Toronto, were callers at Mr. and Mrs. J. B. Patterson's.

Mr. and Mrs. Mel Blackburn were Christmas dinner weekend guests of Mr. and Mrs. C. Dafoe. Mr. H. Dafoe spent Sunday at C. Dafoe's.

Several were entertained at Christmas at Mr. and Mrs. Selby Mumby's, also at Mr. and Mrs. Campbell's.

Mrs. Muriel Lidster, Toronto returned home on Wednesday.

Mr. and Mrs. D. Bell spent Christmas with Mr. and Mrs. Amos Wilmore.

Mr. and Mrs. Reynolds, Jr., were entertained at her home. All were thankful to be together for Christmas.

Master Carmen McCauley spent his holiday at home. Glad Carmen is enjoying his home and school.

Mr. and Mrs. J. Homan and Clare and Mr. W. Wannamaker spent Christmas Mr. and Mrs. Cecile Wanamaker's.

Mr. and Mrs. Christman Day at Mr. Fred Grey's.

Mr. and Mrs. Frank Howes had Christmas supper with Mr. and Mrs. Clifford Wilson.

Several families entertained on Christmas.

Picton Merchants Bow to Peterborough

PICTON (Special) — Picton Merchants fell behind 5-0, but rallied to cut that lead to 5-4 before bowing to Peterborough Monsens 10-4 in an OHA Eastern Junior League game played in Peterborough last night.

The win tightened Peterborough's grip on second place and left the Merchants tied with Gananoque for fourth spot. Picton's next game is at home against Belleville next Thursday.

The Monsens struck for two quick goals, by Morris and Self, in the first minute and a half of the game and repeated this performance at the midway mark of the heat to put Picton on the spot. Ryer and Morris getting the assists.

Morris completed his hat trick to make it 5-0 before Stacey got Picton's initial goal at 19.48 of the period.

Picton fought desperately and Stacey scored two more goals, at 8.29 and 14.47, and Pike added another to cut the lead to 5-4 at 16.58 of the third the club ran out of steam. Peterborough added goals by Self and Ryer before the period had ended to make it 7-4.

The line of Pete Morris, Wayne Milburn and Mike Self, aided by Pete Ryer, sparked the Monsens attack. Morris had three and two, Self two and one, Ryer three goals and Milburn two assists. Bill Armour and Bob Walsh also scored, Greg Marchen and Bill Shearey getting double assists and Paul LeBarr and Paul Webb one each.

Carl Stacey starred for Picton with three goals, Gary Pike notching the other. Dusty Rhodes drew two assists, Ron Brown one.

Peterborough drew ten of the game's 13 penalties, including a misconduct to Morris.

GIVE KATANGAN STRENGTH

UNITED NATIONS (AP) — UN Congo experts estimate the strength of Katanga's army and police forces at about 25,000 men. The UN force in The Congo totals about 19,000, most but there are no figures on the disposition of the force.

Picton

P.M. Defends

(Continued From Page 1)

as Canada is concerned, been misinterpreted. There have been those who said that we did not take our stand immediately. We are united with the United States in North American defence in the prevention of peace in the air in North America.

"We were not consulted in advance. The United Kingdom was also not consulted in advance. The United Kingdom was given the information, I think, on the Sunday. We learned on the Monday, in advance of the president's speech.

"There was a delay on our part. There was, however, an extension of a day or so in order to prepare our defences to the end that our responsibilities in NORAD would be carried out."

Diefenbaker lauded the idea of conferences of the Commonwealth prime ministers and the U.S. president, saying: "The three of us (British Prime Minister Macmillan and President Kennedy) met together here and discussed a number of things together. The essence of free world survival is in consultation that is one of the leaders of the Western world."

"Insofar as the Commonwealth is concerned, meetings between the prime ministers in the past have been of the greatest value and through the West also to benefit from its approaching intensive relations with the U.S.S.R.

BUSINESS MAN'S LUNCHEON

12 Noon to 2.00 p.m.

$1.25

Choose from a wide selection of viands.

Try Our Charcoal Broiled STEAK On Our Dinner Menu

TOPS MOTOR HOTEL

(South of the Causeway)
252 N. FRONT ST.
DIAL WO 8-5457

Ask Henry

Henry invites letters from readers. For the most interesting letter he receives each week, he will award a copy of his best-selling book, "Ask Henry", publisher, by Prentice-Hall Inc.

Dear Henry: I have two annoying brothers. At night when they go to bed they don't go to sleep, instead they sing songs.

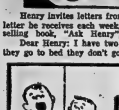

I stay awake all hours of the night. What should I do? — Sleepless.

Dear Sleepless: If I knew what brothers are like (and I do) I would say that they are not singing to exercise their tonsils but to get on your nerves. Ignore them by pretending that they are singing a lullaby. Yours Staggeringly, — HENRY.

Dear Henry: I have a problem with my mother. She says that "C" is a bad mark for me. But my teacher says it is an average mark for me.— Jeff.

Dear Jeff: Torn between two theories, after many hours of deep thought and consideration I've decided that the best mark for you is an "A"." "It isn't out of your and anyone else's reach.— Yours Thoughtfully, HENRY.

Dear Henry: I go to bed every night but I never can sleep. What shall I do? I do get to sleep but then it's late.—Signed A Very Sleepy Boy.

Dear Sleepy: Usually you get to sleep when you are tired. The best way to get tired really fast is not to waits around, not to get up and do the twist. — Your Twisted HENRY.

Dear Henry: I do a lot of handy work around the house, cutting, nailing, painting, etc. I have a 6 - year - old who also likes to do these things when I'm not around. But if I let him he makes a mess of things. If I don't he gets upset and cries. — Father of a Little Mister Fix It.

Dear Mr. Fix It: I bet you that if I had been writing this column 30 years ago I would have got a letter from your father that would sound exactly like yours. And if you and he would have told your father not to discourage you but to help and teach you to work properly and neatly, I would have told, your father that when you grew up you would be quite a handyman. I was right 30 years ago. You can be right now. — Your Ageing HENRY.

The Golden Years

Here's Rundown on Retirement For All You 1963 Graduates

By THOMAS COLLINS

This is for the Class of '63 — those of you who are coming up for retirement in the n e w year.

For you, the arrival of New Year's is a sentimental season. And a fitting one. It marks 64 years of living, probably 44 of working, and the last full year on the job. It marks, too, the start of what you will find to be a no-lesser role for retirement day — fast and frightening.

What follows here is a "Run-Down on Retirement," which is a checklist of some of the fundamentals in your future. Parts of it have been said before. But you graduates in the Class of '63 didn't really believe you would ever be 64 years old and so near retirement . . . and you haven't been listening.

The Run-Down:

1. Start Saving. The company may be all shook up and acutely hurt by the loss of you, but it'll manage. And it'll be brave on your retirement day. You'll go.

2. Stop Spoiling. Dumber men than you have been retiring for the last 10 years and doing O.K. You'll squirm a while at the cost of food and the thought of illness, there'll be a couple of squabbles with your wife about the household. But the odds are that you'll be happier retired than working.

CONDITION YOURSELF

3. Condition yourself, starting now, to give up the friends and connections that come with your job. A few will cross over into retirement with you, but not many and not for long. You'll probably not buy anything wholesale anymore. Oddly, the more important you are now in business, the less-important you are likely to be in retirement. This is not so bad. Retirement is a new world. You can handle it better with new connections.

4. You probably can get a retirement job, if you honestly want one. The way to do it is to tie up the job now while you're still an employee, and while you can ask your company to use some clout for you. Don't expect the status or pay you have now, and don't expect to loaf six months after you retire, and then go to the new job.

5. Don't bank on being a "consultant," no matter how much you are. This was a good deal several years ago. But there are too many "Retired Consultants" now, and too many who aren't very good.

6. If the Front Office hasn't already filled you in on your retirement benefits, go ask. Check your group life insurance and see if you want to carry it over into retirement, which you may not, and your health insurance, which you'll probably have. Ask when your first pension cheque will arrive. Do these things no later than next week.

7. Check your group life insurance policies. See if you can stop payments on them when you retire, and if you can convert them into an annuity for you, for your wife, or into anything else that will better meet your financial needs.

8. Do the mounting you still have on the job, pay up all the debts you owe, then buy for cash — if you don't already have them — a refrigerator, stove, clothes washer, vacuum cleaner, TV set and whatever else that will last you at least five years into retirement. If this strips your income down to what it will be after retirement, then the conditioning will be good for you. Don't "Charge" anything.

9. Switch all investment money you have into high grade, conservative stocks. I am not recommended to you by an investment broker or your banker. If you are timid about this, rely on a savings account in an insured bank or savings and loan association. Don't gamble. Don't gamble now.

10. Give serious study to the security of your wife in case you die. Will part of the pension continue on to her? What insurance payments will she get, and how will she get them? Most men have not taught their wives about money and thus-in-a-t themselves set up the best future for their widows.

11. If you haven't decided yet to move away when you retire, then you shouldn't for a while. A year or so of visits to the new town is advisable before you choose it. Rent out your old home, if feasible, and do not sell it at once if you move. This gives you time to change your mind.

12. Start thinking and talking, as of next week, about tomorrow. The yesterdays won't get you anywhere, and they bore others. Move up to your retirement day with loyalty to the company, with quietness, and with a smile. Take your g o i d and valuable self into retirement with a firm resolve not to go back visiting the hired help.

NDP MAN RESIGNS

TORONTO (CP)—Dr. David Gauthier, 30, New Democratic Party candidate in Toronto Eglinton in the federal election last June, has resigned from the party. His reasons were given in a letter to party headquarters in Ottawa but were not available here. Justice Minister Fleming won in the riding.

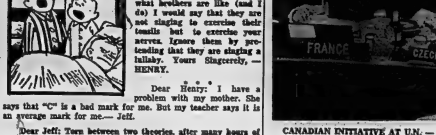

CANADIAN INITIATIVE AT U.N. — Canada played an important role in several United Nations decisions during 1962. She took the initiative on a resolution for global study of atomic radiation and in the committee on peaceful uses of outer space. Here, Paul Tremblay, vice-chairman of the Canadian delegation, speaks to the outer space committee. Other delegates (left to right): Jean-Louis Pilhon (France), Ladislav Smid (Czechoslovakia), Justin N'Garabaya (Chad). (CP Photo).

Foxboro

FOXBORO — Mr. and Mrs. Garnet Colpitt and Gordon were recent guests of his parents, Mr. and Mrs. John Juby.

Mr. and Mrs. Jack Stewart and Danny entertained on Christmas Day, Mr. and Mrs. Milton Watson and family of Peterborough, Mrs. Harold Stewart, and, and Mrs. Jack Hill, Susan and John.

The Rev. and Mrs. Reid and children and Mr. Percy Reid were guests of Mr. and Mrs. Bryson Reid of Belleville for Christmas.

Mr. and Mrs. Harry Kelly entertained at the noon hour on Christmas, Mr. and Mrs. Eugene Kelly, Holloway; Mr. and Mrs. Stafford Colden and Doris of Roslin; Mr. and Mrs. Wayne Shaw, Heather, Mr. and Mrs. Bill Kelly and girls, Mr. and Mrs. Ronald Kelly and family and Mr. and Mrs. George McLean.

Mrs. Hubert Gay left last week to spend the winter in Florida.

Mr. and Mrs. G. Shell and Ricky Demille, spent the Christmas holiday in Omemee and Minden.

Mr. and Mrs. Fred Prindle and Mrs. A. Shaw spent Christmas in Marmora with Iher 'and Mrs. Prindle.

The Rev. and Mrs. A. L. Shorten and girls of Ottawa were Monday night guests of Mrs. J. W. Daniels. They continued on to Toronto on Tuesday morning and on their return Mrs. Daniels will accompany her daughter home for a holiday.

Mr. and Mrs. Earl Ketcheson were guests of her parents Mr. and Mrs. W. Leister on Christmas.

Mr. and Mrs. Harry Ketcheson entertained on Christmas Day, Mr. and Mrs. Latchford and daughter and Mr. and Mrs. Howard Ketcheson and Gale.

Friends of Sgt. George McClure will be sorry to learn of his accident and wish him a speedy recovery.

Miss Darlene Armstrong, Belleville is a holiday guest of Sharon Chappelle.

Arden

ARDEN — Mr. and Mrs. Charles Gaylord visited friends at Griffith recently.

Mr. and Mrs. Lyle Loyst of Toronto, also Mr. and Mrs. Fred Thompson and son Allen of Belleville spent the holiday weekend with their parents, Mr. and Mrs. William Loyst.

Mr. Earl Rogers of Kingston visited friends here and at Henderson at Christmas.

Mr. Albert Hornbeck of Kingston spent Christmas Day with his sister, Mrs. Chris Hawes and Mr. Hawes.

Miss Carol Francis of Kingston visited her aunt, Mrs. Laura Masterson at Christmas.

Mr. and Mrs. Harry Grondde and sons of Kingston spent Christmas with Mrs. Grondde's mother, Mrs. Norman Scott and Mr. Scott.

Mr. and Mrs. Ivan Ferrier and son Arden of Kingston visited friends here, Sunday.

Mr. and Mrs. Lyle Loyst, Mr. and Mrs. William Loyst, also Mr. and Mrs. Mel Woodcock spent Saturday evening with Mr. and Mrs. Wellington Woodcock.

Mr. Patrick Loyst of Petawawa Camp spent the holidays with relatives here and at Henderson.

POPULAR AUTHORS

Agatha Christie and Dorothy L. Sayers are among the most popular writers in Czechoslovakia. Both are best-sellers.

UN Peace-Keeping Costs Biggest Problem Facing Assembly as Year's End

By JOSEPH MacSWEEN

UNITED NATIONS (CP) — The Canadian delegation fought in a quiet but effective way at the 17th United Nations General Assembly which adjourned just before Christmas.

In the nature of things, few items that Canada worked on with prime initiative were settled by the end of the session— peace - keeping costs in The Congo and the Middle East and this seems destined for a new hearing at a special assembly, probably in May.

Canada introduced two key resolutions—widely co - sponsored—calling for preparation of a world court advisory opinion on the subject and for a thorough study on the future financing of peace-keeping operations.

Both resolutions received ringing approval but the Soviet Union and France led the opposition to the world court's ruling that peace-keeping costs are "costs of the organization" to be shared by all"countries that are members.

With the UN,some $130,000,000 in the hole because of the peace-keeping jobs, Secretary-General U Thant was authorized to spend until June 30 up to $10,000,000 a month for The Congo and $1,380,000 a month for the Middle East operation —in both of which Canada has contingents.

HAPPIEST EVENT

Perhaps the happiest event of the session was the election of Thant — warmly supported by Canada—as full-fledged secretary-general, with the Soviet Union dropping its demand at least temporarily for a Troika.

External Affairs Minister Howard Green more frequently defined the chief problem in the world as disarmament. Canada came to Ottawa by the skin of its nose with a proposal regarding nuclear tests—trying to reconcile the positions of the nuclear powers with those of the non-aligned nations—that kept disarmament in negotiations in Geneva. —Negotiations there were continued throughout the year for the UN talks in New York.

For several years now Canada has taken the initiative in pushing a resolution for global study of atomic radiation with the idea of producing radiation data like weather reports. The world meteorological organization was instructed at the 17th session to follow up its studies in conjunction with the UN scientific committee, with a view to making this a reality.

IMPORTANT EFFORT

Ambassador Paul Tremblay, vice-chairman of the Canadian delegation, can regard this as one of his important efforts and he also has taken a personal hand in directing his delegation's affairs in the 28-nation outer space committee. He proposed in the assembly a single communications system that the United States and the Soviet Union announced later as a policy aim.

Canada produced something of a diplomatic coup when it won agreement between the "haves" and the "have not" countries on a world trade conference to be held early in 1964.

The underdeveloped countries were determined to hold it earlier—fearful of the European Common Market and Britain's possible entry—but such countries as the United States and France wanted it later. Canada was giving plaudits to Premier Iomata for making a compromise on this first world conference to reconsider the problems of developing countries.

Similarly, Canadian diplomats were instrumental in obtaining a renewal for the mandate of the high commissioner for refugees, for defining how international law can develop friendly relations among states, and for assisting in the acclamation approval of an Indian proposal for an "international cooperation year" in 1965.

WORK ON COLONIES

Any Canadian diplomat will tell you the big Canadian effort at the session was the definition of the Canadian approach to colonial problems, including Soviet colonialism.

Prime Minister Diefenbaker challenged Soviet Premier Khrushchev at the assembly in 1960 to show where Russia had freed any peoples during this era of freedom as exemplified by Britain and France with their dependent peoples. Heath Macquarrie, parliamentary assistant to Green, followed up this theme at the just-ended session, asking Moscow to throw light on the "question of fairness."

In general, regarding the "old colonialism," Canada advocated "gradualism" as emerging countries grasped their rights sometimes unprepared as with The Congo.

Sanctions were opposed as an economic device to win political means, as in the case of Africa, but Canada demanded Portugal regarding African Angola, and as regards South Africa.

St. Ola

ST.: OLA — Mrs. Wilfred Weller of Rochester drove to Steenburg on Kriday, and took her mother, Mrs. Gordon King back to Rochester on Friday to spend the holidays with her family.

Mr. Calvin Munro of Nova Scotia, Miss Dorothy Sargent, St. John, and Mrs. Lionel Belisle and daughter, Susan, of Toronto and Mr. and Mrs. Burton Smith and family of Gilmour were visitors of Mr. and Mrs. William Baker, on Sunday.

Miss Brenda Ham of Oshawa and Miss Sandra Wood of the Peterborough Civic Hospital are spending the Christmas holidays with their families of St. Ola.

Mr. and Mrs. Bert Connelly and family of Carrying Place, the Misses Edith and Barbara Phillips of Napanee are holiday guests of Mr. and Mrs. Harry Phillips.

Mr. and Mrs. Aubrey Sharpe and sons, of Colmour visited Mr. and Mrs. Oscar Phillips on Sunday.

Mr. and Mrs. Hugh Davidson of L'Amable were holiday guests of Mr. and Mrs. Harvey Phillips.

REMOTE LANDS

The remote Himalayan monarchies of Nepal, Bhutan and Sikkim have only recently begun to shake off centuries of

Prisoners of Nazis Burned Alive Witnesses Tell Court

By HANNS NEUERBOURG

COBLENZ, Germany (AP)— The court called a short recess —long enough for a cigarette.

Two witnesses had just testified how prisoners of the Nazis were burned alive.

Now the courtroom was empty except for some of the guards and some of the 13 former SS men who did not want a cigarette.

In one corner of the courtroom, defendant Arthur Wilke stood before a large green map of western Russia.

"I tell you, those Russians were just devilish," Wilke said. Two young policemen listened to him intently.

Wilke and 11 others were charged with the war murder of 70,000 Jews, Russians, gypsies and mental patients.

Outside in the corridor, a lively discussion was going on.

WHY NOT HALT THEM

"Why don't they close the books now that Adolf Eichmann is dead?" one reporter asked. "After all — 20 years have passed since these things happened."

"Would you agree to close the books if these men had slain your parents?" another visitor objected.

The Coblenz hearing is one of hundreds of minor war trials which have been, are being or will be held in a country still struggling to settle accounts with its Nazi past.

Twelve men sit in the Coblenz dock. Four are more faceless courts in Bonn, Flensburg, Bamberg. When these trials are over, others will follow. Thousands already have been convicted. At least 700 war crimes suspects still are to be tried. Trials may run into 1970.

This may be a reason why public interest in Germany is limited even in this town where Georg Heuser, on trial here with 11 others, was a chief detective before his arrest in 1945.

Why weren't these people tried long ago? How did a man like Heuser become chief detective? Why does it take years to prepare trials?

GIVE THEIR VIEWS

A poll of several prosecutors, most of them young men after the war ended, brought these views:

All war crimes trials in the early post-war period were staged by the allied powers and no German officials had access to the investigation. Often interrogations were done haphazardly.

When Germany became sovereign again, its courts began on a strictly federal basis, making difficult any co-ordinated work. Most files and archives were in Washington, London or Moscow. SS officers, who concealed their Nazi past, could not be checked on.

"There was also a certain lack of enthusiasm in some parts of the legal machinery," said Prosecutor Dietrich Zeigt of the central German war crimes investigation board set up at Ludwigburg in 1958.

Johnstown

JOHNSTOWN — Mr. and Mrs. G. Galloway had Christmas dinner at Marmora with her brothers and sisters, at the home of Mr. and Mrs. A. Villieff.

Mr. and Mrs. Glenn Stickle and Bruce had supper with her brother and wife, Mr. and Mrs. Walter Wrightman of Trenton on Tuesday evening.

Mr. and Mrs. Wayne Tripp and children were dinner guests of his parents, Mr. and Mrs. Roy Tripp of Consecon, on Christmas Day.

Mr. and Mrs. Fred Meyers and Edward spent Christmas Day with their daughter and husband, Mr. and Mrs. Alfred St. Hilaire, and family.

Mr. Raymond Stickle spent Christmas Day with his parents, Mr. and Mrs. Kenneth Stickle.

Mr. and Mrs. Anson Moore entertained Mr. and Mrs. Allan Nicholson and family of Bannockburn on Christmas Day.

Mr. and Mrs. G. Galloway were supper guests of his sister and husband, Mr. and Mrs. Dave Fargey of West Huntingdon, with all his brothers and sisters present for Christmas.

Mr. and Mrs. Jack Nicholson of Campbellford and family, were guests of Mr. and Mrs. Anson Moore, Christmas Day.

Mr. and Mrs. Wayne Tripp and children had supper with her parents, Mr. and Mrs. Norman Latchford, of Picton, on the holiday.

Mr. and Mrs. Moore of Shannonville and Mrs. A. Nicholson of the Ridge, were visitors of the Galloways, on Christmas Day.

Mary Jane Johnson of York University, Toronto is spending the holidays with her parents, Mr. and Mrs. Frank Johnson.

The Y. P. U. were around caroling on Christmas Eve at the homes of the Johnstown members, making some money for their organization.

Ivanhoe

IVANHOE — Christmas guests of Mr. and Mrs. Frank Kellar and Orville were: Mr. and Mrs. Ronald Kellar and children of Belleville, Mr. and Mrs. Dean Defoe and children of Foxboro, and Mr. and Mrs. W. J. Reid and children, Cobourg.

Miss Myrtle Reid, Ottawa, was a Christmas guest of Mr and Mrs. Harold Reid.

Mr. and Mrs. Gordon Reid, Belleville, also Mr. and Mrs. Robert Reid, Brougham, Mr. and Mrs. Don McFadden, Bart, Mrs. James Martin and Mr. Carl Rollins, Belleville, were Yuletide guests of Mr. and Mrs. Charles Martin.

Miss June Jones, Montreal, spent Christmas with Mr. and Mrs. Earl Fenn.

Mr. and Mrs. Nelson Reid of Frankford, were Christmas guests of Mr. and Mrs. Nathan Reid.

Mr. and Mrs. Gerald Adams had as Christmas guests Mr. and Mrs. Cecil Scott and children of Foxboro.

Guests at the home of Mrs. Philip McAvoy were: Mr. and Mrs. Gene Mealey and children, Oshawa, and Mrs. E. Bastal, Belleville, Mr. and Mrs. Roy LaChappelle, Stirling, Mr. and Mrs. Gordon Reid, Midland, and Mrs. Paul Larkin, Oshawa, Miss Helen McAvoy, Belleville, and Mr. Stanley McAvoy, Oshawa.

Guests for Christmas of Mr. and Mrs. George Prest were: Mr. and Mrs. Joseph Wickens.

Guests of Mr. and Mrs. Millard Moore were: Mr. and Mrs. Walter Moore and family, Petarborough, Mrs. Larry Greatrix, Madoc, Mr. Thomas Greatrix, Toronto, Mr. and Mrs. Frank Moore, Simcoe.

Mr. and Mrs. Jack Allright and family of Trenton, spent Boxing Day with Mr. and Mrs. Don McFadden.

Mrs. Roy Demille and Vernon spent Christmas and Boxing day with Mr. and Mrs. E. Wood, Oshawa.

Mr. Harry Mullett, Mr. and Mrs. Carman Mullett and David spent Christmas with Mr. and Mrs. Fraser Mullett.

Christmas guests at the home of Mr. and Mrs. James MacMillan were: Mr. and Mrs. Arlie MacMillan, Toronto; Mr. and Mrs. D. MacMillan, Peterborough, and Mr. Alvin Wickens.

(Advertisement)

Lemon Juice Recipe Relieves Arthritic & Rheumatic Pain

If you suffer rheumatic, arthritic or neuritic pain, try this simple inexpensive recipe that thousands are using. Get a package of 6-Z-X Compound from your druggist today. Mix it with a quart of water, as directed, and follow the easy directions. It's as well as all said pleasant. Take only 3 tablespoonfuls a day. Often within 48 hours, but not more than a few days, splendid relief from the pains in the joints, muscles and nerves and if you do not feel better than you ever felt in your life, return the empty package and your money will be cheerfully refunded. 6-Z-X is sold by druggist on a money back guarantee. Over 2 million users.

Get It At:

LATTIMER'S DRUG STORE
228 Front St. W.

Riviera by BUICK

North America's Bid For A Great New International CLASSIC CAR

● NEW LOOKS ● NEW PERFORMANCE ● NEW RIDE
● NEW HANDLING ● NEW QUALITY
● THE CAR WITH ALL THE FINISHING TOUCHES

On Display Now At

ELLIOTT MOTORS (BELLEVILLE) LTD.

24 DUNDAS ST. WEST OPEN EVENINGS 'TIL 10.00

THE WEATHER
Tuesday — Clear and continuing very cold. Low 15 below. High 10.

TEMPERATURES
Max. Min.
Today 5 —14
One Year Ago 30 16

The Ontario Intelligencer

Authorized as Second Class Mail. Post Office Department, Ottawa.

BELLEVILLE, ONTARIO, MONDAY, DECEMBER 31, 1962

6c Per Copy, 35c Per Week

Rain And Snow Hit Maritimes, Cold In Ontario

Roads Plugged, Power Off in Many Places

By THE CANADIAN PRESS

Snow and rain struck the Maritimes Sunday with the fury of an autumn hurricane.

The storm swept in from the Atlantic packing winds gusts of more than 100 miles an hour. Mild temperatures ended the lenger in southern Maritime districts as the storm approached, but temperatures plunged as it moved northward.

Severe winter weather with below-zero temperatures hit Ontario and Quebec. A moderating trend was expected in British Columbia and through most of the Prairies into parts of Ontario. But further east more of the same bitter cold and snow of the weekend was expected.

The weekend weather claimed at least three lives.

In central and northwestern New Brunswick the precipitation was entirely snow. Nearly two feet of it fell in some places and roads were plugged. Two men died of heart attacks while working in the snow.

Vicious winds hit all three Maritime provinces, exceeding 100 miles an hour at Greenwood in Nova Scotia, Annapolis Valley. At Charlottetown there was a gust of 80 miles an hour.

EXPECT MORE SNOW

Another four to eight inches of snow was expected in southern New Brunswick, with about five inches in Prince Edward Island and southern New Brunswick. Nova Scotia would get lesser amounts. Newfoundland was expected to get strong winds and some snow.

Power and telegraph and telephone communications were knocked out at intervals during the height of the storm. Halifax was blacked out for less than an hour when a sheet of roofing blew against power transformers.

Ships sought shelter in ports and lobster fishermen along Nova Scotia's south shore feared heavy losses in gear. The fishermen have the severe storm losses since the lobster season opened Dec. 1.

Little relief from the bitter cold was expected in Quebec, out which Sunday had increased the harshness of a 10-below temperature to an estimated 65 below were expected to ease.

There will be scattered snow flurries in Ontario today, but warmer temperatures are on the way. To wrest the severe weather in Toronto the mercury was expected to rise to 15 above today.

Ice-covered roads, blamed for at least one Ontario death during the weekend, will again be hazardous and police warned drivers to be careful. Snow has caused blackouts of up to 1½ hours in Oakville and Oshawa Sunday.

British Columbia will probably be the warmest province with temperatures reaching the high 40s in many areas and the sun coming through.

The cold weather brought a rash of house fires across Canada as households overheated stoves and furnaces but no fatalities were reported.

LONDON (CP) — More snow fell in parts of the British Isles today while in other sections thawing brought a threat of icy floods in the wake of the worst cold wave in 15 years.

Weekend blizzards that swept the UNSTP into line with Toronto-area teachers.

"I hope every one of you realizes this is not just the fight of the teachers in Metro," Dr. S. G. B. Robinson, the federation's general secretary, told the delegates. "It affects each one of you."

The Metropolitan Toronto school board has decided to ask the provincial government to pass legislation permitting establishment of a uniform pay scale for high school teachers in the area.

The board has also voted to ask the government to help it determine some aspects of amalgamation.

WOULD DISCONTINUE

The federation's advisory council of principals recommends discontinuance of legislation permitting teachers who need extra training in weak subjects.

The council continued, the report said, "they should be subject to appraisal and report on a controlled experimental basis by the Ontario department of education until such time as their validity has been accepted or rejected."

The report said the summer school give students "a false sense of security in their academic achievement.

"The schools are being burdened with students ill-prepared to carry the responsibilities involved in the more advanced work of the next grade."

Federation officials said the report contains views which did not involve schools engaged in giving practice teaching to Ontario College of Education students, will be forwarded to the department of education.

METRO BOARD'S AMALGAMATION IS OPPOSED

Teachers Against Summer Schools

HAMILTON (CP) — The Ontario Secondary School Teachers' Federation has come out against amalgamation of Metropolitan Toronto's 11 boards of education.

The action taken Saturday at the closing sessions of the federation's annual meeting brings the OSSTF into line with Toronto-area teachers.

VOWS SAID WITH WARMTH — It was chilly in the church when Mark Yale Harris of Shaker Heights, near Cleveland, and Elisabeth Meyer, 23, formerly of Lancaster, Ohio, were married at Tettenhall Wood, England. The bride and bridegroom each supplied hot water bottles during the ceremony to combat the chill brought on by a cold snap gripping England and much of Europe. (AP Wirephoto via cable from London.)

International Picture Much Improved in Past Year

WASHINGTON (AP) — The year 1962 merges into 1963 with the international picture much improved in the eyes of the Kennedy administration.

The Cuban showdown with Russia has sent a surge of confidence through Washington's leadership that it can successfully tackle the complex international problems of the 1960s.

Considerable credit for the improvement in the international scene is given to the troubles now besetting the once seemingly monolithic Communist bloc.

A massive reappraisal is believed under way in the Kremlin, beset by its far-ranging, quarrel with Peking, various economic setbacks, restiveness in satellites and confusion among Communist parties abroad.

Thus United States strategists look for a lull in Moscow offensives over the next few months. Talks on such long-standing issues as disarmament and Berlin are expected to continue, though no particular forward movement is in sight.

An East-West breather would give the U.S. a chance to focus more on other problems where difficulties admittedly lie ahead.

Among these is the shaping of a more closely united Atlantic community, slated to be a major target of U.S. foreign policy in the coming year.

President Kennedy's Nassau pact offer of U.S. Polaris submarine missiles for Britain and France, provided they are assigned to the North Atlantic Treaty Organization force, is ticketed for NATO discussions in Paris starting next month. Another great issue for the Western community is the

Border Guard And Fiancee Flee to West

BRUNSWICK, Germany (AP) — A 20-year-old East German border guard and his 18-year-old fiancee trudged through more than two feet of snow in the Harz Mountains to flee to West German territory today.

West German authorities said the soldier was familiar with the area and thus was able to find a section which was not mined.

The flight brought to 78 the number of East German border guards who crossed into the West in 1962 over a tightly-guarded stretch of about 160 miles of lower Saxony.

An East German refugee was admitted to hospital in Bavaria with severe frostbite after fleeing barefoot over the snow-covered hills of Upper Franconia. Police said Peter Goldsmann, a 22-year-old steelworker, lost his shoes in more than three feet of snow but ran on until he reached a Western border post.

WILL EXCHANGE MORE RELATIVES FOR AIR SERVICE

Latest Offer Made by Castro

KEY WEST, Fla. (AP)—Fidel Castro's government says that additional relatives of the freed invasion forces could leave Cuba only if Pan American Airways resumes its service to the Communist island.

The new stand was reported by Havana radio Sunday in a communique from Castro's headquarters after the government-controlled station, monitored here, had ridiculed President Kennedy's participation in a Saturday ceremony at Miami welcoming freed Bay of Pigs invasion prisoners.

Members of the brigade were captured by Castro's forces when the April 17, 1961 invasion collapsed.

"The revolutionary government will maintain its policy to authorize the departure from the country of all those desiring to leave as soon as the Pan American Airways resumes its flights to Cuba which it suspended by a decision of North American authorities," the Castro note said.

No elaboration of the statement was given.

A Pan American spokesman in New York said the airline would resume flights to provide normal service to Cuba. He said restrictions and limited travel would continue for Americans in Cuban flights in the last several years.

Private and commercial flights to and over the island were banned by the United States during the crisis over Castro's construction of Soviet missile bases.

In commenting on Kennedy's visit to Miami to greet the returning prisoners, the broadcast said: "Kennedy admitted his participation and contribution in all steps related to satisfy the indemnification demanded by Cuba's revolutionary justice to free the mercenaries."

The radio described Kennedy as "in an exhibitionist and disgusting Yankee, who persists in his aggressive policy toward Cuba, in open violation of the United Nations' charter."

The radio said the Cubans who packed Miami's Orange Bowl stadium were "men and women without a country."

The announcement of the new condition for permitting more Cubans to leave was accompanied by denials of reports that Castro had discussed arrangements for another group to leave and that the premier would visit the United States.

Foreign Minister Raul Roa Garcia said Friday that Castro's regime reneged on an offer to allow 1,000 more Cubans to leave the island on a second flight chartered by the American Red Cross.

James B. Donovan, the lawyer who negotiated the ex-

(Continued on Page 2)

Hangs Self in Jail

RENFREW, Ont. (CP)—Patrick Austin Funer, 39, of no fixed address, was found hanged to death in his cell at Renfrew County jail here Sunday.

The former Shawville, Que., man had been arrested the previous night for being intoxicated.

An inquest will be held.

UN Demands Surrender Of Katangan Planes

Fighting Reported Near Town of Kamina

CP from Reuters-AP

LEOPOLDVILLE, The Congo United Nations forces today seized control of another key town in Katanga province and warned they will destroy all Katangan planes if the aircraft are not surrendered to the UN by Tuesday morning.

Swedish and Ghanaian UN troops advanced into the north-central town of Kamina from their base 18 miles away after overcoming resistance by Katangan gendarmes.

The UN had reported Sunday that Ghanaian UN troops had seized the town, 200 miles northwest of Elisabethville, capital of the secessionist province.

But later reports said the Ghanaian troops met resistance from Katangan gendarmes near the big Kamina UN base and outside Kamina town and did not take the strategic centre until today.

The town's capture came in the wake of two weekend air attacks by UN fighter planes on Katangan airbases, including the main Katangan air base at Kolwezi.

As the UN forces consolidated their lightning military victory in the UN command gave Katangan pilots until noon Tuesday to surrender themselves and their planes.

It said it will destroy all Katangan aircraft "wherever they are found" if they are not surrendered.

The UN "urgently requested" that the Katangan aircraft be flown to its Manono Air Base, about 300 miles west of Elisabethville. It said the pilots whose planes should be unarmed, would be "taken into United Nations custody, and their personal safety guaranteed."

President Moise Tshombe of Katanga has refused to return to his strife - torn province today from Salisbury, Southern Rhodesia, where he threatened Sunday to battle United Nations forces to the extent of an "Algerian type" war.

However, the United Nations has guaranteed Tshombe's freedom on his return to this capital of Elisabethville. Life appeared to be slowly returning to normal there today following the bitter UN-Katanga fighting which broke out Friday.

Tshombe spent the night at the home of Prime Minister Sir Roy Welensky.

Tshombe told reporters that his Katangans, including myself, prefer to die rather than accept a political settlement imposed by the United Nations."

He said Katanga's resistance to the UN would last longer than the seven-year Algerian war which ended last spring.

"Why should we not even blow up the United Nations and its installations?" he asked. The company is a huge Belgian - controlled mining concern which accounts for most of Katanga's total wealth.

In New York Sunday, the UN

(Continued on Page 16)

9 Men Aboard, Tugboat Is Presumed Lost

NEW YORK (AP)—A tugboat with nine men aboard was presumed lost today in the rough and frigid waters of Long Island Sound.

The United States Coast Guard said the 100-foot vessel, the Gwendolyn Steers, apparently went down in the vicinity of Target Rock and Eaton's Neck Point, about 40 miles east of New York City.

A lifeboat from the vessel was washed ashore with one body in it. The victim apparently had died of exposure. There was no indication of survivors.

The tug disappeared, after radioing late Sunday that she was taking on water. A storm was raging at the time, with winds churning 15-foot waves.

A coast guard amphibian plane took off this morning from Floyd Bennett field to search the area, after delays because of high winds.

The tug was operated by the Steers Coal Transit Company of Huntington, N.Y.

West N. Guinea Now in Control Of Indonesia

THE HAGUE, The Netherlands (Reuters)—Indonesia today "symbolic a l l y" assumed control of the former Dutch colony of West New Guinea, reports received here said.

The Dutch flag was lowered for the last time in the territory, officially marking the end of more than a century of Dutch colonization in the Indonesian archipelago.

One hour after the Dutch flag was lowered, the Indonesian flag and the United Nations flag were raised side by side, marking a "symbolic transfer of authority to the UN for six months ahead of the actual handing over of control of West New Guinea to Indonesia by the United Nations.

Last August, The Netherlands and Indonesia agreed the UN should take over the interim administration of the Indonesian-held territory of West Irian, with Indonesia assuming full control May 1, 1963.

Indonesia's President Sukarno was said to have insisted the Indonesian flag should fly alongside the UN flag from the end of 1962.

HEAR EXPLOSIONS

BERLIN (AP) — Two explosions were heard from inside East Berlin early today by Western guards at the Berlin wall.

No Publication New Year's Day

Tuesday being New Year's Day and a Statutory Holiday there will be no publication of the Ontario Intelligencer.

West Must 'Seek Out and Make' Chances to Negotiate—Macmillan

LONDON (Reuters) — Prime Minister Macmillan says the West in the must itself "seek out and make" opportunities for negotiation.

In a New Year's Eve article writing for the ruling Conservative party's weekly newsletter, Macmillan says:

Today's Chuckle

A bore is a person who talks when you want to.

THE WEATHER

Synopsis: The cold weather will persist across most of Ontario until New Year's Day. However, northern regions will not be quite as cold tonight and some moderation in temperature will begin in southern regions Tuesday.

"What all of us yearn for most as we enter 1963 is peace — a firm peace to replace the uneasy truce achieved by a balance of nuclear power.

"It would be folly to upset that balance by weakening our own defence. But we in the West must neglect no opportunity that presents itself for negotiations. Indeed we must make ourselves seek out and make such opportunities."

Macmillan assessed the opportunities for 1963 this way:

"To keep Britain up-to-date and in the van of progress in an age of unparalleled scientific advance, to earn new prosperity and see that its fruits are even more widely shared, to use our economic strength to do our duty to our Commonwealth and other neighbors in the world and to play our full part in preserving peace and freedom."

Temperatures Said Lowest in Years

Year End Crushes District in Icy Grip

Auld Acquaintance.with 1962 will be best forgot in Quinte district weather records.

The Old Year today crushed the district in the farewell embrace of a polar bear, grinding its foes in bleaky temperatures on the lowest registered in years.

The record speaks for itself as it showed an overnight low of 14 below in Belleville. At the extreme north end of the district it hovered between 25 and 30 below in the Bancroft area.

The bitter — and clear — weather snap over the Quinte area is part of a cold-weather wire gripping Ontario and Quebec. It gives the New Year one reason for being welcomed —

the weatherman promises the cold front will give way to slightly warmer temperatures in the next day.

In the meantime, keep your fingers crossed — and mittened.

The cold front sheered across the district early Sunday morning in the wake of heavy snow that ended in the Belleville-Trenton area Saturday evening.

In Belleville, the official Sunday low was 10 below with the mercury climbing painfully through the day and making only a comeback to sub-zero regions.

A driving north wind carried the cold front on its teeth through most of Sunday.

As the sun gave up the ghost of a beating attempt by late afternoon, the cold front pressed its advantage. By 11 p.m. Sunday the official low in Belleville was minus 11, and even lower the further north the mercury travelled.

By early morning the thermometer was practically a fugitive.

One of Belleville's biggest taxi companies at one point this morning warned fares of a 20-minute delay in cabs ordered, as starting difficulties tried the patience of motorists.

For many drivers the freeze-up couldn't have started on a worse day. Cold-weather starting troubles hit on Sunday — when most service garages are closed. That, combined with the general desire to keep out of the weather's way, helped produce a cut in the usual volume of Sunday travel in the district.

Belleville police forces reported no serious accidents in the area Sunday afternoon, though drifting on Saturday's storm — was bad on some secondary roads.

One hazard threatened by the cold snap caused fire department officials anxiety. Warnings were issued to householders against overstraining furnaces by boosting thermostats to keep out cold.

The tenor of the warning was to keep warm — but not at any cost. Fire left two families homeless in this district during the weekend, (see reports elsewhere in this edition).

Chinese Communists' Orthodoxy Is Defended in Peking Manifesto

PEKING (Reuters) — The Chinese Communist party issued today a defence of its policies that is regarded as what amounted to a manifesto of Chinese "orthodoxy" in the light of the present ideological rift in world communism.

The defence was contained in a 20,000-word editorial in the People's Daily, the official party newspaper.

The editorial, which observers believe was mainly the work of party boss Mao Tse-tung, was the head of state Liu Shao-chi, the countries two top theoreticians, included bitter criticism of attacks by other Communist parties on the Chinese line.

The editorial said allegations that China wanted to plunge the world into a nuclear war over Berlin were "malicious" and "despicable slanders." It said: "What we did strongly oppose, and still strongly oppose and will strongly oppose in the future is the sacrifice of another country's sovereignty as a means of reaching a compromise with imperialism.

"A compromise of this sort can only be regarded as 100-per-cent appeasement, a 'Munich' pure and simple."

While the editorial was ostensibly an answer to attacks made on the Chinese by Palmiro Togliatti, the Italian Communist party boss at the recent Italian party congress, observers said it was also a clear reply to Soviet party criticism for his criticism of the Chinese.

In a recent speech to the Soviet parliament, Khrushchev advised those who consider the west a "paper tiger" to remember that the "paper tiger has nuclear teeth."

He also criticized those elements who had hoped to drive Russia and the U.S. to thermonuclear war over Cuba.

Boisterous Welcomes Await Arrival of '1963' Cherub

Tonight is the night of the wealth and the wassail!

Tonight at the magic hour of twelve, Old "1963" will come zooming in on wing-spreads, a prayer and an ice-cube.

The symbolod cherubim won't lack for a warm welcome.

At all levels from the lowly "$1.00" per- person to the reported tops of $12.00 per couple, the reception will be in keeping with the whoopee of previous years.

In some places a gourmet preamble to the midnight whoop-de-do is planned. In others diners will precede the twist, waltz, rock-'n-roll, bossnova and charleston capers.

Organized assaults on turkey and other culinary tidbits are planned to take place an hour or so before the magical hour of midnight — and osculation in yes other sparly spots.

The majority of party-giving hotels, motels, associations clubs and whatnot have planned no exceptions that should delight the sponsors of the annual New Year's Day asprirn-bufferial race.

The Bay of Quinte Yacht Club is one of the few to dine before dancing.

One of the topflight parties of the night is that of the Belleville Sirine Club where the nobles will be hosts to members and guests at a dance-buffet in the well-appointed D. L. Stover Memorial Auditorium.

Officers of the Hastings and Prince Edward Regiment will celebrate New Year's Eve in colorful aura of regimental uniforms and beautifully-gowned ladies in their mess. Sergeants of the regiment are having a buffet dinner in the mess.

The regiment's "D" Company in Picton is entertaining a large number of members and guests in the armouries.

The Belleville Club plans a post-midnight dancing and a late-evening buffet.

The Club Commodore, always a popular New Year's Eve rendezvous, will again cater to a large crowd of celebrators.

The Air Force, Air Force Veterans' branch here is staging one of the best receptions in years, with dancing and dining. The Canadian Legion branch is not holding a celebration party.

The "Four Seasons Room" of the Yoe Motel, with prizes in keeping, will be the scene of one of the outstanding celebrations of the evening.

The "Rheingold Club" of the city and district will welcome the New Year in special fashion at the Hotel Quinte.

Members of the "Club 39" will celebrate at Engineers' Hall, the Orange Hall here is also the spot for gay festivities.

The Club Cedars, according to reports, has been "sold out" for the evening's fun.

The Royal Arch Masons Council is also having a reception reported to be one of the best-planned in years.

There is the whoopee confined to the city. Many suburban communities will ring to the gaiety and laughter of the occasion. The Wellington Legion branch is holding a big party, as is the Elks' branch in Picton.

It is reported the various messes of the Royal Canadian Air Force at Trenton will hold forth in regular New Year's Eve party style.

Rounding out mass whoopde-do will be numerous private dinners and parties.

Late dinners in many instances will precede the usual welcome to the incoming year.

Word of record at morning.

The police will be on the lookout for any who develop a yen to exchange a bottle for a throttle.

In fact the New Year's Eve celebrator who knows his facts ing would be well advised to leave the family chariot in the garage and use a taxi.

And the same to you!

County Museum Is Open Today

When the Hastings County Museum opened for the 1962 season last April, museum officials were hoping for an attendance of 4,000 for the year.

But yesterday afternoon, total attendance was just slightly more than that figure. Therefore, the museum is to be open this afternoon from 2 to 5 and this evening from 7 to 8.

When the 4,000th visitor walks through the museum door, he or she will receive special gifts from the museum. And every person visiting the museum today they will receive free an early picture postcard of Belleville or the Bay of Quinte. These postcards show such things as the old Belleville high school, Massassaga Park, and the Steamer "Brockville" and views of the craft on the bay.

This is the last chance this season for district residents to visit the County Museum, 240 Church Street, since the museum will now close until April 1963.

Who will be the 4,000th guest?

Around The Tee

The women's section of the Curling Club start a new season of games on January 3rd, and which ends on January 18th. The rinks are selected by a committee and drawn in such a way to make the competition exceptionally keen.

The draw and game time are herewith given:

Monday A.M., Thursday P.M.

Gwen Monson, Win Graham, Win Maund, Helen McCorquo dale skip.

Ev Preston, Ruby McConnell, Flo Reston, Jean Meagher skip

Doreen Lovett, Betty Casey, Edna Robb, Jean Smith skip.

Becky Shulman, Marg Boyd, Ruth Burrows, Kae Pinder skip.

Helen Loynes, Rhea Holway, Louise Johnson, Bev Neil skip.

Monday P.M., Thursday A.M.

Eileen Durrant, Kay Craig Mildred Stanton, Anna Parsons skip.

Nina Gault, Marg Riley, Mary Livingston, Connie Wilkinson skip.

Muriel Lanning, Joan James, Jessie White, Jane Sheppard skip.

Edna McQuaid, Gladys Duffy, Audrey Gowsell, Agnes Bond skip.

Donna Philp, Ruth Murphy Joan Loder, Mary Mott skip.

Betty McInerney, Ann Alexander, Mildred Bastable, Vera Fairman skip.

Tuesday P.M., Friday P.M.

Ruth Lomas, Theda Miller, Dolly Diamond, Gwen Sutton skip.

Peggy Drydale, Ardith Leslie, Anne Stairs, Dorothy Walsh skip.

Gwen Pearce, Fern Flintoft Jean Riley, Doris Bannon skip.

Kay Tape, Katherine Baker, Edna Hume, Jessie Baker skip.

Pat Riedel, Ruth Lowther, Martha Booth, Anne Acton skip.

Jessie Arena, Jean Lennox, Lee Beare, Elaine Hunter, Miriam Graham skip.

Tuesday P.M., Friday A.M.

Dorothy Clarke, Madge Cowley, Helen Walker, Hazel McNevin skip.

Pat Ross, Ruth Cook, Kate Cook, Heather White skip.

Kay Moore, Jennie Snetsinger, Mavis McLean, Lenore Bateman skip.

Sally Alyea, Marj Fuke, Ann Watkin, Win MacKeen skip.

Dorothy Gilbert, Vera Slade, Patsy Wamboldt, Grace Carruthers skip.

Spares

Doris Houston, Dorothy MacKinnon, Berna Sills, Evelyn Beattie.

Youth Killed, Car Smashes Into Rock Cut

BANCROFT (Special) — An automobile smashed into a rock cut on Highway 62 north of here early Sunday morning, killing a passenger and sending the driver and his wife to hospital.

Instantly killed in the wreckage was Inor Hinse, 22 of Maple Leaf.

His wife a passenger in the car, police say was driven by 29-year-old Donald Scott, of Maynooth, which went out of control on the highway, a half-mile south of the North Bay-Sault Ste Marie road.

Scott and his 25-year-old wife Marjorie, were taken to hospital at Peterborough with injuries immediately undetermined injuries.

Cause of the accident, still unknown, is being investigated by provincial police from here.

It was the second fatal accident near here this weekend. Friday night two men were killed in a head-on crash on Highway 28, seven miles west of this town.

M. White's Rink Wins Mixed Spiel at Club

A rink of Mrs. Comile McCollam, Al McCollam, Mrs. Heather White with Mac White skipping won the mixed bonspiel sponsored by the Quinte Curling Club for the holiday weekend. Mr. and Mrs. Jim Durrant with Mr. and Mrs. Gil Wamboldt won the two-game high score, while a rink of Mr. and Mrs. Ernie Jones with Mr. and Mrs. Ernie Wilkinson won the one-game high. Charles Lovett's rink of Mr. and Mrs. Dave Duffy and Mr. and Mrs. Charles Lovett won the hidden score prize.

The draw was successfully conducted by Harold Mott and his committee and one game was played on Friday night with two on Saturday afternoon. It was unfortunate that more rinks did not enter the competition. There were only eight rinks in play and that is certainly a small number when the number of rinks that is available in the club. There is no better time to be competing than a spiel either men or women from the club membership with approximately one-half the members were tired from a long grind of business through the holiday season. It is to be hoped that more interest will be shown in the events that are scheduled during until the end of the season.

One of the big events coming early in the New Year is the Sportsmen's bonspiel and it is scheduled for January, 12th. Last year the entry list was overcrowded and it is hoped the same conditions will prevail this year.

Mac White and his rink curled well through the spiel winning all three games handily with the skip making many key shots at the finish while Wamboldt and his rink were there beaten in the first game by Ruth Bean with a fourth end lead was no stopping him, while Ernie Wilkinson and his rink curled well in the remaining two one game high. It was an enjoyable spiel and the women members of the club supplied delicious refreshments during the games.

The Tankard competition, which is a knockout two-rink affair will be held in Kingston next Sunday and it is hoped that the Quinte club will have two rinks down to compete. Sure there will be lot of competition but it is a thrill to get experience. The results of the spiel are:

Ruth Bean, Jack Murphy, Marj McNevin, Don McNevin, sk., 16; Anne Watkin, Bun Sheffield, Jean Sheffield, H. Wilkinson, sk., 7.

Connie McCollam, Al McCollam, Heather White, Mac White, sk., 12; Audrey Gowsell, Bill Gowsell, Mrs. McCorquodale, Dr. McCorquodale, sk., 8.

Gladys Duffy, Gordon Duffy, Jean Lovett, Charles Lovett, sk., 8; Dave Duffy, Mrs. Ernie Wilkinson, Ernie Wilkinson, sk., 6.

Anne Acton, Ron Acton, Eileen Durrant, Jim Durrant, Patsy Wamboldt, Gil Wamboldt, sk., 4.

SECOND GAME

Gil Wamboldt, sk., 16; Wilkinson, Charles Lovett sk. 10; Don McNevin, sk., 6;

Mac White, sk., 6; Ron Bean, sk., 4.

Dr. McCorquodale, sk., 8; Ervin Richardson, sk., 0.

THIRD GAME

Mac White, sk., 6; Gil Wamboldt, sk., 5; Charles Lovett sk. 10; Don McNevin, sk., 8;

Dr. McCorquodale, sk., 7; Gil Wamboldt, sk., 5;

Ron Benn, sk., 6; Don McNevin, sk., 3.

WILL CONSIDER FORMULA

KELOWNA, B.C. (CP)—Premier Bennett said Saturday his government is ready to look at any formula that would build the proposed three big dams on the Columbia River plus power facilities at Mica Creek "at no cost to us." In an interview from his home here, the premier said his proposal for sale of Canada's share of downstream benefits in Columbia power to the U.S. at five mills per kilowatt hour was not a rigid one.

BELLEVILLE

DOWNTOWN STORES

WILL BE

CLOSED

ALL DAY WEDNESDAY

JANUARY 2nd.

DOWNTOWN BUSINESSMEN'S ASSOCIATION

Obituaries

MRS. GEORGE SMITH (R.R. 6 Belleville)

Ailing for the past three weeks, Mrs. Harriett Ethel (Hattie) Smith of Belleville died Sunday at her home. She was in her 80th year.

Daughter of the late Mr. and Mrs. Samuel Connell, she was born at Bedford Mills, Ont., she had lived at Canifton for the past 17 years and lived in Alberta and Victoria, B.C., before coming to the Belleville area. She was a member of Canniffon United Church.

Predeceased by her husband, George Smith, in 1961, she is survived by three sons, Arthur T., and Gordon C., both of Belleville and Allen E. Smith of Oshawa and four daughters, Mrs. James (Eleanor) McGregor of Bancroft, Mrs. John (Beatrice) Shaw of Oshawa, Mrs. George (Jean) Lynwood of Canniffon and Mrs. Ralph (Edith) Stewart of Canniffon.

There are two brothers, Thomas Connell of Elgin, and Arthur Connell of Belleville. There are 15 grandchildren and 28 great grandchildren.

Rev. John R. Bush Funeral Home, the funeral announcement appears elsewhere in this edition.

GEORGE WILLIAM LEATHERLAND

The funeral of George William Leatherland, 86-year-old Batawa resident who died December 26 in Belleville Saturday from Batawa United Church.

Rev. H. M. Beach and Mr. E. Whitfield officiated while Mr. Art Duncan sang at the service.

Interment was in Frankford Cemetery.

Bearers were William Murray, Frank Lozo, Gerald Richardson, George Levison, Thomas Hunt and Wally Deacon.

MRS. PHERDILLIA (DELLA) EDNA SMITH Holloway

Ill for the past six months, Mrs. Pherdillia (Della) Edna Smith of Holloway died Sunday in Belleville General Hospital. She was in her 80th year.

Daughter of the late Mr. and Mrs. John Carscallen, she was born at Camden East and had lived at Holloway for the past 50 years. Her husband, Thomas B. Smith pre-deceased her in 1949. She was an adherent of Holloway United Church. She was the last of her family.

She is survived by three daughters, Mrs. Vera (Mila, R.R. 2 Stirling; Mrs. Gordon (Georgina) Mitts of Ivanhoe, and Mrs. Ralph (Bernice) Lindenfield of R.R. 4 Stirling, and three sons, Frederick, R.R. 1 Thomasburg, Harvey of Holloway, and Frank of Foxboro. There are 19 grandchildren and seve- great grandchildren.

Resting at the Duffin Funeral Home, Stirling, the funeral announcement appears elsewhere in this edition.

MRS. CHARLES C. THOMPSON Deseronto

The funeral of Mrs. Mary Ellen Thompson of Deseronto, was held Saturday from the First White and Morris Funeral Home where service in the chapel was conducted by Rev. D. Blair. Interment was in Deseronto cemetery.

The bearers were: Cy Martin, Jack Berry, Eric Gustafson, Harry Dena, Clarence Wagar and Jack Knight.

Mrs. Thompson died in the Belleville General Hospital on Monday, December 24th, following a lengthy illness. She was 72.

Born in North Fredericksburg township, she was the daughter of the late Mr. and Mrs. James Post. She was a member of Deseronto United Church.

Pre-deceased by her husband, Charles C. Thompson, she is survived by a son, Gordon Clayton Thompson of Asbestos, Quebec, and a daughter, Mrs. Marjorie Zwicker of Napanee. There are four grandchildren.

MR. JOHN MOSIER Deseronto

The funeral of John Mosier, Deseronto, who died Wednesday, December 26th, in Hastings County Home, was held on Friday from the White and Morris Funeral Home, where service was conducted by the Rev. D. Blair. Interment was in Deseronto cemetery.

The bearers were: James Sager, Ed Brennan, Clifford Claus, Bernard Claus, Gordon Green and Clarence Wagar.

Mr. Mosier was born at Deseronto 83 years ago and was a member of the Deseronto United Church.

He is survived by a sister, Mrs. Henry Baller of Friday Harbor, Washington.

MRS. JAMES McGUIRE R.R. 2, Crookston

In failing health for the past six months, Mrs. Allison Jane McGuire, R.R. 2, Crookston, died Monday at the home of her daughter, Mrs. Wellesley Holland. She was in her 86th year.

Born in Australia, she was the daughter of the late Mr. and Mrs. Joseph Stevenson and had lived in the Crookston area for the past 86 years.

She was educated in Huntingdon township schools and was a member of Bethesd. United Church. She was well known and very highly respected in the Crookston area.

Predecased by her husband, James McGuire, she is survived by two daughters, Mrs. W. (Lily) Holland of R.R. 3, Crookston, and Mrs. Ernest (Hazel) Ray of Foxboro, and one son, John McGuire of R.R. 2, Crookston.

There are two brothers, Milford Stevenson of Eldorado, and Robert Stevenson of Australia and two sisters, Mrs. Harvey Myers of Edmonton, Alta., and Mrs. Brian Ellwood of Keith Valley, B.C. Also surviving are 15 grandchildren, 23 great-grandchildren and great-great-grandchildren.

Resting in residence of her daughter, Mrs. W. Holland; the funeral announcement appears elsewhere in this edition.

Will Exchange

(Continued From Page 1)

of the invasion prisoners, said Saturday in Lake Placid, N.Y., that under his agreement with Premier Castro, about 5,000 relatives of the prisoners are to come to the United States.

Donovan said the Red Cross is chartering a second freighter to take another shipment of drugs and supplies to Cuba and bring back a second group of the relatives and friends.

Air-mail gifts provide another instalment of the $53,000,000 in ransom promised by Castro in exchange for the prisoners, Donovan said more relatives will be carried on each voyage.

In Miami Saturday President Kennedy, while making no promises of U.S. United States armed intervention in Cuba, urged a cheering Cuban crowd in the Orange Bowl to prepare for the day of freedom in their homeland.

Kennedy clenched his fist repeatedly and pounded it on the speaker's rostrum as he addressed the 1,113 released Bay of Pigs invasion captives and some 30,000 others in the audience.

The Cubans chanted "guerra" (war) and "libertad" (liberty) as Kennedy spoke.

After accepting the invasion brigade's colors, smuggled out of Cuba, Kennedy said:

"I can assure you that this flag will be returned to this brigade in a free Havana."

Mrs. Kennedy, speaking in Spanish, told the brigade members she hoped her young son, John Jr., will grow up to be "as great at least half as brave as the members of Brigade 2506."

Five Children Perish in Fire

WASHINGTON (AP) — Five children died today in a house fire in suburban Prince Georges County, Md.

Fifty firemen fought the fire which engulfed the cinder block two-storey home. A stove on the first floor was tentatively blamed for the fire.

The children were trapped on the second floor.

The father, William Bell Jr., 24, leaped to safety from the second floor, after dropping two more small children to Donald Brown, 28, a neighbor.

Bell's wife, Emma, 22, fell from the second floor and was also caught by Brown. Bell's sister, Shirley, 21, also jumped to safety.

Belleville Unit of the CANADIAN CANCER SOCIETY

Offices at 224 Pinnacle St. WO 2-0686

Hours: 2 to 4 p.m. Monday through Friday

For organizations wishing films and literature on "Cancer"

Contact the office WO 2-0686 between 2 and 4 or call Mr. Clarence Hagerman 29 Everett St. WO 2-8220

CANCER SOCIETY MEMORIAL CARDS available at office

IN MEMORIAM

GRYCE — In ever loving memory of Mrs. Roy Gryce, who passed away five years ago, December 30th, 1957.

We think of you within our memory, Lonely are our hearts today. For the one we loved so dearly, Has forever been taken away. We think of her in silence, No eyes may see us weep, But many silent tears are shed, Whom others are asleep. —Sadly missed by husband and family.

WOOD — In loving memory of my dear wife who went to be with her Saviour, Dec. 31, 1959.

Sweet memories you and I, In sorrow and in joy.

We shared our pains and happiness With love without alloy,

And shall never part all our love For through the mist I see, Our dear reunion in the skies For all eternity.

—Forever remembered by husband Everett.

WOOD — In loving memory of my mother, Flossie Pearl Wood, who passed away December 31st, 1958.

Mother dear, how much we miss you, Sadly missed by daughter Anetta and grandson Bob.

CARDS OF THANKS

We would like to take this opportunity to thank all our relatives, friends and neighbours for their kindness during the loss of our little girl

Hayne, Betty, David and Danny DeMille.

We wish to express our sincere thanks to Dr. Murphy, Matt and McDonald, neighbors, friends and relatives for their sympathy to us in our loss of a kind and loving husband and father, and for their spiritual and floral offerings and for all who called at the home and helped prepare dinner; also the Rev. Wright, George Orr and his assistant.

Sincerely, Mrs. Joe Bennett and family.

Mr. William Tuck, wishes to express his sincere thanks for the cards, gifts and the wonderful care with which he was treated, by all the nurses and supervisors of second floor west of the Belleville General Hospital during his recent illness and Bruce Crook. He also wishes to take this opportunity to wish everyone a very Happy and prosperous New Year.

Mr. William Tuck.

BIRTHS

LUSS — Mr. and Mrs. Ross Luss, 136 Pine Street are happy to announce the birth of a daughter, Elizabeth Ann at the Belleville General Hospital, December 29th, 1962. A sister for Allan and Carol.

CHARLTON — Mark and Greg Charlton wish to announce the arrival of their sister, Lee Marie, on Saturday, December 29, 1962, at Belleville General Hospital. Proud parents, William and Frances.

COOK — Mr. and Mrs. Stan Cook (nee Julia Savage) wish to announce the birth of their daughter, Frances Mary, Thursday, December 27th, 1962, at the Belleville General Hospital. Weight, 7 lbs, 7 ozs.

DEATHS

McGUIRE, Allison Jane — At the residence of her daughter, Mrs. Wellesley Holland, R.R. 2 Crookston, on Monday, December 31st, 1962, Allison Jane McGuire, widow of James McGuire, in her 86th year.

Resting at the Duffin Funeral Home, Stirling, but from the residence of her daughter, Mrs. W. Holland, to Bethesda United Church for service at 2 p.m. conducted by Rev. W. E. Stobbart.

Interment, White Lake Cemetery.

SMITH, Mrs. Pherdillia (Della) Edna — At Belleville General Hospital on Sunday, December 30, 1962, Mrs. Pherdillia (Della) Edna Smith of Holloway, widow of Harry B. Smith, in her 80th year.

The funeral will be held on Wednesday, Jan. 2, from the Duffin Funeral Home. Service in the chapel at Pinnacle St. at 2 p.m. at 2.00 p.m. Mr. Cecil A. Dawson officiating.

Interment, Kinwood Cemetery.

Pinkston & Luscombe Funeral Directors

60 Pinnacle St. Red Cross at Church St. WO 8-8233

WESTGATE PHARMACY

OPEN

NEW YEAR'S DAY

10 a.m. to 10 p.m.

Opposite Hastings County Home On Trent Road at City Limits

WO 2-2052 CITY WIDE DELIVERY

LATTIMER'S DRUG STORE

228 FRONT ST. WO 8-5549

OPEN

NEW YEAR'S DAY

10.00 A.M. TO 8.00 P.M.

DUFF'S—DRUGS

213 FRONT STREET WO 8-7928

Open Wednesday

ALL DAY TO 8.00 P.M.

SAVE 40c

ALBERTO VO 5 HAIR SPRAY ..... Reg. 1.89

COMPLIMENTARY SIZE ALBERTO VO 5 CREME RINSE ..... Value 40

TOTAL VALUE $2.29

BOTH ONLY 1.89

DIAL WO. 2-4681

Geen PRESCRIPTIONS

Drugs Limited FREE DELIVERY

Open All Day Wednesday

RICHARD HUDNUT

offers Double Beauty Value with New Large Size Fashion Set Hair Spray

Double Size only 1.69

makes your hair behave immediately

DOLAN THE DRUGGIST

WO 2-3406 FREE MOTOR DELIVERY

Open Evenings Until 8 O'clock

Older Boys' Parliament Names Next Year's Leaders

The newly-elected officers for the Forty-Third Session of the Ontario Older Boys' Parliament, next year, get in a practice argument before they actually take office. Left is John Mungham of Toronto, a first-year student at the University of Toronto, and the Leader of the Opposition for next year's session. Don Francis, of Conn, Ontario, a third-year student at U. of T., is Premier for next year. Both boys are 20 years old, and would not be eligible for the Parliament as private members' bills. They were elected by preferential ballot, each voter listing seven names in the order of preference, and the positions went to the candidates whose names appeared most often high on the lists. It has not yet been decided where next year's session will be held. This year's session, held at Albert College and the OSD, here, concludes today.

Three of Quads Die After Birth, Other Critical

PHILADELPHIA (AP) — The wife of an aerospace engineer gave birth to quadruplets Sunday. Three of them died Sunday night and the fourth, a boy, was reported in critical condition today.

"We were both told together (of the deaths)," said the father, Alvin Spector, 27. "Of course we were very sad to hear it. There was nothing we could do. The hospital did everything they could. We just had to accept the fact."

The three boys and a girl were the first children born to the Spectors, childhood sweethearts who were married two years ago.

The weights of the children ranged from one pound, 9½ ounces to one pound, 13¼ ounces.

Two Homemade Rockets Fired At Guelph

GUELPH, Ont. (CP) — Two small homemade rockets were fired near here Saturday by amateur rocketers who say they have tested the results of the test to Prime Minister Diefenbaker.

The firing was conducted by Michael Vlaskine, a Guelph electronics manufacturer was supervised by chemists and engineers. A number of teen-aged rocket enthusiasts looked on.

It was held in an effort to ascertain facts concerning safety precautions. The rocketeers hope by sending the information to the prime minister it will result in a change in regulations which now prohibit rocket firings except at tests by experts.

Mr. Valeriote said that according to the letter of the Explosives Act of 1946 the rocket tests may have been illegal. He added however, there were experts present. One of the rockets, three feet long and fuelled by a sulphur and icing sugar preparation, reached a height of 1,500 feet. The other, half the size, was powered by a sulphur preparation only.

A control shack was set up about 500 yards from the rockets and the firings were monitored by closed-circuit television.

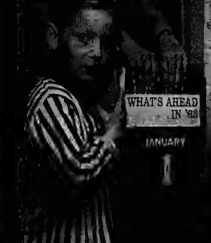

SNEAK PREVIEW—Like hundreds of other little people in the Quinte area, David Bonter, 3, of Trenton, will be fast asleep when the New Year comes in. He decided to have a peek beforehand, however, while his mother was making preparations for the calendar change.

Teachers Want Grant Hike To Increase Their Salaries

TORONTO (CP)—The Ontario Public School Men Teachers' Federation Saturday voted for increased, provincial grants to school boards to provide a bonus system to increase teachers' salaries.

The federation will ask the Ontario Teachers' Federation to present the proposal to the government.

The proposal calls for an additional $500 grant for each Standard 2 teacher employed by a school board, $800 for a Standard 3 teacher and $1,200 for a Standard 4 teacher.

Delegates said that if the government agreed to the additional grants, they hoped most of the extra money would be used for pay increases.

Jack Fisher, OPSMTF assistant secretary, said the existing grant system does not encourage boards to hire the best-qualified teachers.

He said the government shared in the cost of salaries that did not exceed $5,450 and the board paid the remainder.

However, $5,450 was often the maximum salary because the board had to pay all of any additional amount.

The convention authorized an investigation into the possible establishment of post-graduate schools of education at Ontario universities.

ASKS WATERLOO, OTHERS

General Secretary Winston Davies said the University of Waterloo, Wilfrid Laurier University, the University of Western Ontario and McMaster University have been approached about establishing such schools.

He said the only regular post-graduate courses available now are taught at the Ontario College of Education by the University of Toronto.

Delegates voted to spend $5,000 to hire a firm of business consultants to examine the structure, operation and business procedures of the federation.

Mr. Earle Sparks, supervising principal of Simcoe public schools, was elected president. Vice-presidents are Howard F. Gillies, principal of Scottlea Public School, St. Catharines, and Harold MacDonald, principal of Alexander Muir Public School, Sault Ste. Marie. Among those elected to the board of governors was William Tamney, music supervisor of the department of national defence school at RCAF Station Centralia.

PLAN DRUG DRIVE

WASHINGTON (AP) — The Senate investigating subcommittee is reported assembling evidence for a massive investigation of the illicit drug traffic touching "more or less every major city in the United States." The subcommittee is to worked with Interpol, the international police agency, and various foreign governments in preparing for the investigation.

FLOOR SANDING AND FINISHING
GLEN ELLIOT
196 Dufferin Ave. WO 2-3303

12 Fatalities Across Canada During Weekend

By THE CANADIAN PRESS

Canada's road-death toll in the first half of the four-day New Year's weekend was less than a quarter that of the comparable period Christmas weekend.

A Canadian Press survey from 6 p.m. local times Friday to midnight Sunday showed 12 traffic fatalities, compared with 51 at the same point a week ago.

Five provinces shared the dozen deaths, Ontario reporting seven deaths, Quebec three and Newfoundland and British Columbia one each.

The five-day Christmas weekend produced a total of 129 accidental deaths, 85 of them in traffic.

The survey does not include industrial or natural deaths or known suicides.

The Ontario dead:

FRIDAY

Mrs. Maria Badum, 53, struck by a car while stepping off a bus in Hamilton.

Mrs. Adelaine Harris, 79, struck by a car while crossing an intersection in Toronto.

Percy Vader, 57, and Karl Maekeler, 31, both of Bancroft, in a car-truck collision on highway 28 near Bancroft.

SATURDAY

Rev. Edmund Patrick Behan, of Toronto, when his car struck a tree near Ottawa.

Douglas Wilkins, 3, son of Mr. and Mrs. George Wilkins of Brantford, in a two-car collision on Highway 2 near Melbourne.

Richard Dove, 7, son of Mr. and Mrs. Henry Dove of Oshawa, asphyxiated by smoke from a fire in bed.

SUNDAY

Inor Hinze, 22, of Maple Leaf, when a car in which he was a passenger left Highway 62 and struck a tree near Bancroft.

All 25 Aboard French Plane Are Killed

GHISONI, Corsica (Reuters) —All 25 persons aboard a French airliner were killed when the plane crashed into a mountain near here Saturday, rescuers confirmed today.

The first group of rescuers to reach the scene reported by radio there were no survivors.

A force of 100 volunteers set out at dawn for the scene of the crash. The rescue teams fought blinding snow, fog, low cloud and bitter mountain cold to reach the wrecked four-engined airliner.

The plane, owned by the French airline Aimautic, was flying from Bastia to Ajaccio, Corsica, with members and supporters of the Bastia basketball team when it crashed into 7,500 foot Mount Renoso, near the summit.

Attend Convention

Among the more than 300 delegates to the 63rd annual Ontario Secondary Sehool Teachers' Federation at Hamilton this week were four students from the Bay of Quinte district: C. McKague, Brighton; N. Hill, Picton; R. Hutchison, Napanee; and J. Snetsinger, Belleville.

Unemployment Big Challenge To U.K. Govt.

By FRASER WIGHTON

LONDON (Reuters)—British Treasury Chief Reginald Maudling faces tough talks with the lon leaders Wednesday on the country's problem of rising unemployment.

The mounting total of jobless at 566,196 this month, the highest in four years—is believed by politicians to be the biggest single challenge facing the Conservative government.

Union leaders will step up their pressure on the government for more economic economic policies and for special measures to deal with the high unemployment areas — notably Scotland, the north of England and Northern Ireland.

They want the government to use more vigorous persuasion with employers to create new work by moving industry into depressed areas.

WANT BOLDER ACTION

Many of the proposals of the big Trades Union Congress for creating new work are in line with the government's own thinking but the union leaders want bolder action, even if it means taking some slight economic risk.

The Scottish Trades Union Congress has sent a special memorandum to Prime Minister Macmillan asserting that the main hope of saving Scotland from the worst effects of unemployment is the development of a powerful Scottish development authority.

They are hardest hit by the job slump in Northern Ireland, centre for textiles, engineering, shipbuilding and aircraft industries.

There, 7.8 per cent of all local labor is out of work.

BOYS' ROCKET FATAL

LOS ANGELES (AP) — A homemade rocket—a two-foot length of 1¼-inch galvanized pipe stuffed with match heads—killed one 14-year-old boy and severely injured another, authorities reported. The device exploded Saturday as the boys worked on it in Mark Hopkins' home. Mark's left hand was mangled and his left side punctured. His friend Mike Regan was killed.

KELLY'S REXALL DRUGS
411 BRIDGE ST. EAST DIAL WO 2-5338
OPEN ALL DAY WEDNESDAY
FREE PROMPT DELIVERY
OPEN SUNDAY 9.30 A.M. TO 8.00 P.M.

Hope Peeved Over Action at Customs Office

HOLLYWOOD (AP) — Bob Hope, somewhat peeved, said today, "the only hardship on our annual Christmas tour was going through customs at Los Angeles International airport."

The comedian and his troupe of 60, including Lana Turner and Janis Paige, were detained for more than two hours Sunday after arriving on a non-stop U.S. flight from Guam.

"They went through all our baggage and took a look at each piece of dirty laundry," said Hope. "It's the first time such a thorough search has ever been made of one of our tours.

"What could we smuggle back — a Japanese car? We left all our talent over there."

Hope's troupe performed many times during its 10-day tour of U.S. military bases in Okinawa, Korea and other oriental outposts.

"I thought it was kind of chicken to go through that much delay after such a hard and long tour," he said.

Hope said he planned no official protest but one of his wife's relatives is an official in the U.S. customs service.

"He's out here visiting us," said Hope, "and he's already registered a squawk with the head of customs here."

ROUT CULTISTS

SANTO DOMINGO (AP)—Police routed peasant members of a witchcraft cult and burned down their town in a pitched battle that killed more than 40 persons, the government reported Saturday. The battle was touched off Friday when the cultists ambushed police.

Brrrr. It's cold outside. But this snowman is standing up well under the chilling weather that prevails. It was sub-zero yesterday when Kathy, 8, and Joannie, 5, braved winter blasts to admire the most recent sculpting effort by their father, Gordon Ruckstuhl, R.R. 2, Carrying Place.

Pilot Found Safe in North

EDMONTON (CP) — A pilot found safe after a four-day air search in the Northwest Territories says he landed his Piper aircraft in bad weather because he was lost.

Joe Wager, 27, of Medicine Hat, and his passenger, Roy Francis Lelievre, 42, of the Channel Islands, were not injured when Wager landed the plane undamaged last Wednesday about 35 miles east of Hay River, on the south shore of Great Slave Lake.

"I had to sit down before I was forced down because I was lost," Wager said in a telephone interview Sunday night.

Temperatures during the week dropped as low as 35 degrees below zero in the search area.

The Dakota dropped two RCAF medical officers by parachute after sighting the aircraft. Soon after, a snowmobile from a forestry survey camp five miles away accidentally came on the scene.

Lelievre believed suffered from exposure, was taken by snowmobile to the camp. Wager and the RCAF personnel were returned to Hay River by civilian aircraft.

LITTLE'S PHARMACY
WO 2-0393 164 N. FRONT
WILL BE
OPEN
NEW YEAR'S DAY
10:00 A.M. TO ?
CLOSED WEDNESDAY FOR STOCKTAKING

Wellington, Trenton Fires Leave 2 Families Homeless

New Year's Day will find two Quinte district families homeless because of fire.

At Wellington, Mr. and Mrs. Dirk Couperus and their young son and daughter returned Saturday night from a visit to Picton to find their home destroyed.

Cause of the blaze was not immediately known.

The couple had rented the frame home from a Wellington man, Wilmot Jenkins.

At Trenton, Mr. and Mrs. Orville Little were left homeless when fire broke out at their farm house on York Road, R.R. 4, Trenton.

The blaze was discovered about 1 a.m. Sunday by Mrs. Little. Its cause is still not known.

Firefighters shuttled back and forth to Trenton, drawing water for nearly two hours, after the supply in a nearby well was exhausted. The blaze was out of control by the time reels arrived and firemen concentrated their efforts on saving a barn and outbuildings.

The elderly couple are tenting temporarily nearby with their son, Bud Little.

Their brick home was valued at between $8,000 and $10,000.

Trenton News

By EULA GORLING—Phone 3-3323

Yule Bonspiel Sees 32 Rinks In Competition

TRENTON — Over the week-end 32 mixed rinks from the RCAF Curling Club battled it out for the annual Yuletide bonspiel events at the CRD rink. Play extended over Thursday, Friday, Saturday and Sunday.

Winner of the first event was a rink skipped by Wayne Forester, with Ruth Ann Forester as vice-skip, Ken Barlow as second and Joan Barlow as lead.

Runner up in the first event was a rink skipped by Bill Paldiwar, with Eve Paldiwar as vice, Norma Edwards as second and Rita Edwards as lead.

The second event was taken by a rink skipped by Hank Cushman. Evans played vice, with Hugh and Barbara Silleul as second and lead. The runners-up in the second event was a rink skipped by Jack Curtis, and he was supported by Faull Phillips, Will and Nina Finn.

Victor of the third event was a rink skipped by Ron Keith. Olive Keith played vice, Duke Verheist second and Cecil Cuthbertson lead.

Wayne McAlpine was the runners-up, with Anne Johnson, Jim Cuthbertson and Ella McAlpine supporting him.

The fourth event saw Ollie Therien's rink victorious. Lila Therien acted as vice, Bud Lafleur as second and Ruth Lafleur as lead. Runner-up for the fourth event was the rink skipped by Bob Barnard, and he was supported by Nora Woodman, Al Woodman and Mary Osborne.

Three Minor Mishaps

TRENTON — Only two minor accidents were reported at the Trenton police station over the weekend.

Provincial police at Brighton report a quiet weekend also, with one Sunday morning accident at Smithfield resulting in property damage estimated at $300, but no injury to the drivers of the cars involved. Police say that Joseph Dunmond of Belleville and James Marmora of R.R. 3, Brighton, both 25, escaped with shaking up when their cars collided in the village, around 11.40 a.m. yesterday.

Liberal Leader Lists 10 Needs For Canada

OTTAWA (CP) — Liberal Leader Lester Pearson said in a year-end statement Sunday night that "the good things that are within our grasp" will be achieved only "if we regain our sense of national purpose, if we face our problems squarely and work together with thought, resolution and vigor."

Most Canadian industries and farms had a better year in 1962 than "we have experienced for some time," he said. "As a result, the standard of living of Canadians at last recovered from the setback of the previous five years" and "in 1962 we got back to about the same real income, per Canadian, as we had in 1956."

But he said the welcome though limited recovery was not good enough, and he listed 10 needs for Canada.

1. "We must re-invigorate our confederation as a true partnership based on the two founding races and in which all Canadians, of all origins and all provinces, can take a full share."

2. "We must exercise wisely and strongly the influence that we can have in world affairs."

3. "We must have full employment."

4. "We must establish new industries and develop existing ones, to provide jobs, we need and to raise production and incomes."

5. "We must reduce the deficit in our business with other countries; this means that we must take a wholehearted part in international efforts to expand trade."

6. "We must make a major national effort to ensure that our cities and towns are better, cleaner, more efficient places for the growing number of Canadians who live and work and grow up in them."

7. "We must at the same time make sure that our farmers have the opportunity to share fully in the nation's progress."

8. "We must improve the opportunities of education and job-training open to all young Canadians."

9. "We must make sure that every family can get good health care when it is needed, without fear of crippling bills."

10. "We must make new national effort to ensure that our older citizens can live in security and dignity. Besides health care, this requires a national contributory pension available at retirement."

A primary need for Canada in 1963 was an end to "the present political uncertainty." He hoped that "whatever leadership Canadians want will be clearly given."

DON'T KEEP TOO LONG

Most frozen foods should be used within two or three months advises the food and nutrition department at the Macdonald Institute, Guelph, Ont.

ANYTIME!
ANYWHERE!
Phone
CENTRAL
RADIO TAXI
WO 2-5353
for
Prompt - Efficient
Taxi Service

KELLY'S DRUG STORE
WILL BE
OPEN
NEW YEAR'S DAY
Tuesday, January 1st
8.30 a.m. to 9.00 p.m.
FOR YOUR HOLIDAY NEEDS
411 BRIDGE ST. E. WO 2-5338

THE ONTARIO INTELLIGENCER
Ontario Intelligencer — Intelligencer 1827
Published Daily by
THE ONTARIO INTELLIGENCER LIMITED
Belleville, Ontario, Canada.

Subscription rates:
By carrier 30c per week
By mail in Canada $10.00 per year; 6 months $6.00;
3 months $3.50
By mail to U.S.A. $20.00 per year
Authorized as second class mail by the P.O. Dept. Ottawa and for payment of postage in cash.
Member of The Canadian Daily Newspaper Association; Member of The Canadian Press; Member of the Audit Bureau of Circulations

A Renewal of Opportunity

In a few short hours now, we shall come to the end of another year.

Whatever our normal bedtime, most of us will be awake as the old year dies and a new one is born.

It is a measure of mankind's incurable optimism that most of us will welcome the new, with its 365 days of opportunity, and waste few tears mourning the old, no matter what its record may hold of trouble, toil, tedium and tribulation.

It is well that this is so and those who regard such optimism as blind overlook the record of the centuries. Wars, ills, but mankind has not failed because it is still struggling and still, now and then, recording triumphs.

It is good that we can have a time for new beginnings—yet folly to suppose that this opportunity in itself assures us of any achievements. What is to come has already been largely molded by what has been and we ought, therefore, to temper our welcome to the new year by sober realism of how we have marred the old. But, if we realize that no magic lies in a mere date on our calendar, which is not even the same calendar by which many of our fellowmen measure the days of their lives, we do well to face the future with hope.

Hope, alone, though, is like one crutch to a crippled man—it may enable him to stand but not to move forward. It must be matched by energy, so that the determination to do better to the hope we shall be better done by.

perhaps, when the year just before us is, in its turn, old and spent, we shall not have to turn our back on it if we wish to be gay and shall have greater reason to face its successor with renewed hope.

Beware This Remedy

St. Paul, Minnesota, reports that the cure for the common cold may be lurking around a brewery.

Up to this point, St. Paul has been noted for the beautiful legs of its female inhabitants, pulchritude which is said to be the direct result of the daily exercise involved in climbing up and down its many hills.

Perhaps prosperity, and the resultant two-car families, have been gradually robbing St. Paul of this distinction. This and the crass materialism of the age, may explain the attempt to substitute a cold remedy for cheese cake as the city's chief claim to fame.

The St. Paul report, though, is a particularly sneaky attempt to lead the male of the species down the garden path of temptation. At any age after shaving becomes a painful necessity, rather than a welcome adventure, beer can frequently distract the male of the species from the higher things of life, like shapely ankles. We think it highly unethical that St. Paul should suddenly betray those who have made it famous by hosting temptation in the common cold into the balance against aesthetic.

Rascality of this kind, though, is so commonplace that we should not deign to make a public protest were it not that we suspect a deep, dark plot against the male of the species. Men are incurable optimists and most of them, we feel sure, will not grasp the full significance of the report that St. Paul men who work in the chilly cellars and filter room of a St. Paul brewery are remarkably free from colds and the flu. Their every instinct will lead them to associate this immunity with the product the men handle. We have, however, an uneasy feeling that some Judas scientist will prove that the prophylactic element is provided not by the beer but by the cold cellar. We leave to the naturally lively male imagination what his reaction is likely to be when, abandoning his watch on the neighbor hill, he attempts to settle down with a case of cold preventive, only to be conscripted into cleaning up the cellar.

St. Paul, if it wants to retain the esteem of the male sex, had better pin its faith on beauty and renounce this dastardly attempt to gain fame in the realm of preventive medicine.

Too Much to Expect

The Soviet government has purchased several pages of space in the London Daily Express to print, as advertising rates, the whole of Nikita Khrushchev's world affairs report to the Supreme Soviet in Moscow, Dec. 12. The first installment of the address consists of about 12,000 words, or two full pages of close-packed print. The second half of the address is expected to be about the same length.

Far be it from us to belittle the power of newspaper advertising to stimulate demand—but for 12,000 words at a time?

Penance for Stalinism?

By Harrison E. Salisbury in the New York Saturday Review

The veteran Moscow correspondent of the New York Times describes the autobiography of Russia's best-known writer — a story that reveals as much about the Russian revolution as it does about Ilya Ehrenburg.

Ilya Ehrenburg has been many things — A Soviet propagandist, a young dilettante of the arts in pewter Paris, a schoolboy revolutionary, a patriot who dipped his pen, alternately, in blood and acid, an experimental novelist, a frustrated poet, a delegate to Popular Front and peace conferences.

But he is crowning his career, a long and not infrequently contradictory one, with the production of an epic, couched in the form of a memoir.

The volume now published in handsome format, excellent translation, complete with useful footnotes and an invaluable biographical appendix, comprises the first two volumes of the Ehrenburg memoir as published in Russian.

Four more volumes have appeared in the Soviet Union, each more eagerly awaited than the last and each, it would seem, increasing in frankness and deepening and sharpening the grandiose picture that Ehrenburg has set himself to complete.

What is the nature of Ehrenburg's grand design, and why is it of breathless interest to his countrymen and of deep fascination to readers in the West?

* * *

What Ehrenburg is up to in his work on which he has been entitled People, Years and Life — is no mere volume of reminiscences.

This is not a cabinet production of the declining years of a literary man. Ehrenburg, Ehrenburg has taken as his task the recreation of the whole panorama of the world of man's travail as she emerged from semi-feudal cradrom, through revolution, civil war, famine, purges, war, and Khrushchevism, into whatever future the fates hold for her.

He has set out to record these years as he saw them; as the Russians of his generation, literary age saw them; as Europeans, in general, saw them.

He is painting the stories that is not just Russia but most of Europe.

He is introducing a generation of Soviet youth to the civilization that, on the one hand, produced Lenin and the others — Marx, Manet, Gide, Toller, Hemingway, Rolland, Jean-Richard Bloch.

At the same time he is restoring to human life and dignity, of which persecution and fulldimensional personality, the martyred men and women of Russia.

He is introducing to a generation debased and blunted by the lies of mediocrity the artistic realism the great modern painters of Russia — the Chagals, Kandinsky, Malevichs.

* * *

And in the process he himself is in the process of shedding his own sins of omission and, perhaps, of commission, in the horrible days of Stalin.

When one reads Ehrenburg the Russia of the years before the Revolution, the Russia of the years of exile life in Paris and Geneva, the Russia of the revolutionary years, the Russia of days takes on depth, color, and perspective.

It is no longer a dull and dreary textbook of Marxism but a glowing panorama of suffering, fighting, exultant, stubborn, and often stupid people.

Ehrenburg says on the first page of his memoirs that he has repeated often in the further volumes published in Russia):

"I consider myself a lucky one because I was stronger or more far-seeing but because there are times when he has to be lucky. man is not like a game of chess dependent on skill but like a lottery." Some think that fate of Stalin passed Ehrenburg a lucky ticket in the lottery or that Ehrenburg fixed the draw in his own favor.

* * *

Be that as it may, none can deny that Ilya Ehrenburg is handsomely acquitting his accounts with his conscience and with the world he may acknowledge.

* * *

If the new Russian Generation is to have a Western-oriented heritage; if it is to understand the Western world as it is to regard itself as being of Europe rather than Asia or of some detached stepchild of it or of communism; if it is to measure men by the standard of truth and reality rather than by paper pledge and propaganda assertion; if it is to understand Europe's role in Russia and Russia's role in Europe; if it is to appreciate the world and who was bad in the nightmare years of Russia from 1924 to 1953 — the debt will largely be in Ehrenburg's account.

For in the guise of a literary memoir Ehrenburg is writing one of the most powerful political testaments of his day.

And in the process he is creating as important and fascinating a document as has emerged from the USSR.

Letter to The Editor

Yule at County Home Was Happy Occasion

Editor,
Ontario Intelligencer,

I am constrained to tell the public of my personal experience with Christmas at the Hastings County Home.

This is my first Christmas here, and the joy, good will and generosity of the government staff and occupants is beyond the imagination of anyone who has no personal interest in the County of Hastings Home.

The spirit of Christmas got under way in the early days of December. Santa Claus appeared on the roof of the institution, halls windows and doors were decorated with Christmas motifs of Santa Claus, reindeer, stockings and snow flurries, etc. As the tempo increased, a beautiful Christmas tree, ceiling high, was added, and the piano swathed in decorations. Nice & therapy plants and baskets of flowers began adding their beauty.

For weeks before, the therapy room was a hive of industry. Under Mrs. Bongard, the leader, fabulous creations of colors, stuffed monkeys, turtle and fish soap containers, exquisite leather purses and billfolds, crowns of Christmas post cards, etc were made, and gone to eager gift seekers as fast as they were ready.

Every night of the week before Christmas Day, concerts were put on by various associations and carol singers marched single file along the corridors singing the songs loved by old and young. While they brought tears to our eyes, they brought joyful memories to our hearts.

Then came Christmas Day. A cellophane bag of candy, apples, oranges, slabs of chocolate, and a sack of peanuts, was on the breakfast tray in bed, or table in our rooms. During the forenoon, the wheelchairs were put to use and the patients were taken to each of us from Mr. and Mrs. Yorke: all shapes and sizes, quishy and hard, thin and fat. Most appropriate gifts for each, beautifully wrapped and sealed in Christmas fashion. We learned by the grape-vine method that for days the staff and extra helpers had been locked away preparing and wrapping the gifts. My own first and last name was on mine, which gave me the feeling of belonging.

As viewed from the big double doors entering from the entrance hall, the dining room was a work of art. Each of the many tables was covered with a snowy cloth, and a colorful red place mat on which was a Christmas motif was the dinner plate, and a Christmas serviette. We all came to our places wearing a paper hat, specially cut Christmas cards, the result of work in the therapy room.

Mayor Haig extended the good wishes of the city in a few well chosen words. Mr. Yorke added a beautiful Christmas message showing the many ways Christmas cares appeal to different people. Mrs. Fred Denyer ably replied for us, stating that we all are agreed on our appreciation of the many, many things Mr. and Mrs. Yorke, their staff, keepers and the County of Hastings, do for us day by day, to keep us comfortably healthy and happy.

Grace was sung with Mrs. Warren at the piano, and then we fell in on an excellent Canadian Christmas dinner, topped off by both plum pudding and mince pie. We then went back to our rooms a dainty red-covered little tub, filled with candy and topped by a colorful candle.

For the balance of the day, friends called, bringing gifts and happy Christmas messages from friends who could not come. Fancy discarded Christmas wrappings were all over the place.

So the day closed, and it was a very happy time for me.

The credit for making it such a joyous occasion goes to Mr. and Mrs. Yorke and all personnel and helpers. Also to the County of Hastings. Let me close like Tiny Tim, in "The Christmas Carol", God Bless us Every One.

A Newcomer to the Home.

LOOKING BACKWARDS

GLEANINGS FROM OUR FYLES OF BYGONE YEARS

20 YEARS AGO

December 31st, 1942.

Mr. and Mrs. Philip Hoddinott of Belleville will spend the New Year's holiday in town with relatives.

Signalman Harry E. McCreary is at his home, 122 East Bridge St., on leave from his ship.

Miss Margaret Day of Toronto is spending her holidays with her sister-in-law, Mrs. F. M. Day of Catherine Street.

Miss Doris McGlashon, Reg. N. has returned to Brockville after spending a few days with her mother, Mrs. R. McGlashon on McDonald Ave.

Signm. Alan Burns of Debert, N.S., spent the holidays at his home on Pinnacle St.

Sgt. Don Wannamaker of the R.C.A.F. on St. Eugene spent the Christmas holidays at his home in Corbyville.

Mrs. Kenneth Shoener has returned to his duties after spending the Christmas holiday with her father, Mr. and Mrs. F. Shoener of Murney St.

Miss Edna Gilroy, of Standard Radio staff in Montreal, spent the Christmas weekend at the home of her parents, Mr. and Mrs. Albert Gilroy, Albert St.

Mrs. Fred Davis of Church Street has received a cable from her husband, Pte. Fred Davis telling of his safe arrival in Britain.

Mrs. Geo. Hopping of Deseronto received a telegram from her son, Sergt. A. S. Hopping, R.C.A. announcing his safe arrival in Great Britain.

30 YEARS AGO

December 31st, 1932.

Mr. Tom Lazier is home from Queen's University to spend the holidays.

Major John Phillips of the Royal Canadian Regiment, of Ottawa, is spending a few days at his home here.

Mr. Harold Jamieson, Miss Bessie Chamberlain and Mr. Lain Chamberlain, of Toronto, spent the Christmas holidays here with Mr. and Mrs. Fred Chamberlain on Foster Avenue.

Mr. and Mrs. W. Ergat Wheatley are spending a few days in Toronto.

Thurlow township will not have an election this year. Wesley Gray, Deputy Reeve, moves up to the position of Reeve, vacated by Warden R. M. Mitchell who retires. Eric Denyes, a former member of the council, will be Deputy Reeve, and George Hutchison, Fred Weaver and Roscoe Robson will compose the council.

The 1933 election to select four directors for a two-year period of the Belleville Chamber of Commerce resulted in the election of the following. H. E. Mitchell, W. H. Morton, W. A. Parker and W. C. Springer. At a later meeting W. A. Parker was elected president, and W. C. Springer and W. H. Morton were elected vice-presidents. Mr. Springer was also elected treasurer for the twelfth consecutive time.

40 YEARS AGO

December 31st, 1922.

Belleville Camp No. 162, Woodmen of the World, recently elected the following officers: Past Council Commander, James Savage; Council Commander, Bert Kelly; Adv. Lieut., J. H. Hanna; Clerk, T. H. Wells; Banker, Milton Delong; Escort, W. Gerow; Watchman, A. Best; Sentry, J. Lavender; Managers, R. Calder, J. Bruin, A. Palmer, Plaxie, Alex Gordon.

Mr. and Mrs. E. Naylor have arrived home from Syracuse, N.Y., where they spent Christmas.

Mr. and Mrs. A. A. Affleck have left for London, Ont., where he will assume the duties of teacher on the staff of the collegiate institute. Many friends regret their departure from Belleville.

Strictly Personal

Few Adults Really Listen To Their Child

By SYDNEY J. HARRIS

Not long ago, I took out nine 7-year-old boys for a birthday party given by one of them. All the boys behaved well — but the din of their voices was deafening.

Why do young children, on the whole, talk so loudly, and seem incapable of communicating below the level of a shout? Part of it, of course, is due to the exuberance of youth; the superfluous energy that must be discharged in physical motions and exercise of the vocal cords.

But there is another, and perhaps larger, part. Young children are not used to being listened to by adults. They have to repeat and repeat, until finally they adopt the habit of shouting to be heard at all. Few adults really "listen" to what a child is trying to say.

I came home from work the other day, tired and a little cross, and my boy accosted me enthusiastically with a report of the Thanksgiving experiment he had been making. I brushed him semi-mindedly as he told me a few disjointed facts about it, and the results he had achieved. But I wasn't really listening — I had my mind on other things at the time, in shout-language. Then I told him not to be so loud.

Very little children, of 2 or 3, are just learning to communicate. Their words are garbled and imprecise — but they know what they mean. If adults make little effort to understand this embryonic language, then the children sense a kind of "psychic deafness" in us and raise their voices in compensation.

We can see this mechanism working more clearly when we are addressing a foreigner in our language. If he doesn't grasp what we are saying, we speak more loudly — as if the physical volume alone will get the message through. Most of us address foreigners as if they were deaf and dumb, as if sheer force of tone will pierce their minds.

To children, all adults are foreigners at first, and they are not really grasp what they are trying to say, because we are tired or inattentive or worried or preoccupied with our own problems. And since they cannot speak our language, they quickly learn to raise their voices to command attention, to repeat, and sometimes to whine.

Of the four essential human arts — reading, writing, speaking and listening — the art of listening is surely the most rare and difficult. Even in business and professional life, the vast majority of executives and doctors and lawyers do not know how to listen (with the "mind ear") to their employees and patients and clients. Shouting is the way in which children criticize their parents for lazy listening.

To Your Good Health

Frostbite and Frostbite Can Often Be Avoided

By JOSEPH G. MOLNER, M.D.

(Note to Editor: This is the first of a series of two articles.)

I know a man who lost some fingers from frostbite as a result of changing his automobile license plates on a frigid day.

Many of us, living in warm houses and riding in warm cars, have lost the respect our grandfathers had for cold. The upsurge of interest in winter sports, like skiing and tobogganing, not to mention winter hunting and camping, makes it important to be careful and smart. Even in comparatively mild weather, some hunters have died of exposure.

And then there are simple things like changing license plates. Our forefathers knew that touching metal in cold weather is dangerous because so doing quickly conducts heat away from the flesh.

Bradford Hamilton, director of the Museum of Science in Boston, has written an interesting article describing frostbite in mountain climbing, but the peril can still exist in our own driveways.

He points out that wind and cold together can be more deadly than either alone. A 4-mile gale at a "moderate" 20 above can be as chilling as 40 below in a 2-mile breeze.

Why? Because with little or no wind, a layer of faintly warm air lingers around us, in a way, so such fragile layer of air resists the chilling effect of a gale, air that touches us carries away its tiny speck of heat.

That's why when we step outdoors in shirt sleeves on a cold day we don't feel the full effect of the cold air at all. That's also why an Eskimo parka hood is designed to protect forward rather than backward, cutting off some of the direct effect of the wind.

In many instances snow can be colder than the air. You can keep your feet fairly warm on a cold, sunny day when you suffer frostbite nowhere else. On a zero day, keep off the snow and the operation quickly collapsed.

The Arctic igloo made of snow protects because the snow is dry and permits the creation of a pocket of warm air. But lying or falling in wet snow can be fatal like being in an igloo.

For winter clothing, dress appropriately. Wear outer garments that aren't too tight. Impeding your circulation is risky. If you stop to rest, eat or admire the scenery, and sit down, it's wise, if possible, to get your feet hoisted up and aimed toward the sun if there is any.

Mittens are warmer than gloves. For surveyors, photographers or others who have to use their hands outdoors in cold weather, even thin cotton or silk gloves help materially. The fabric traps particles of air which become warm from body heat (well, warmer than the outside air!) and provide a somewhat protective layer. That's why sheer hosiery protects more than 3 spaces or — although I'm going to exercise my male prerogative and stick to trousers.

Avoid the peril of dampness which intensifies the damage from cold. "French foot" is an example. Guard against moisture as you do against wind. And more tomorrow on perils and treatment of frostbite and freezing.

* * *

Dear Dr. Molner: Please write about chorea. Is it curable? — Mrs. W.B.

Answer: Chorea, or "St. Vitus' dance," is a symptom that sometimes accompanies rheumatic fever, but rheumatic fever is not itself; medication in the meantime may ease it. But the basic cause, rheumatic fever, must be watched carefully. Monthly injections of long-lasting penicillin are now effectively used to prevent new attacks of rheumatic fever.

* * *

Hemorrhoids can be cured! If bothered with fissures, fistulas, itching and other rectal problems, write to Dr. Molner in care of this newspaper, Sun-Times Syndicate, P.O. Box 158, Dundee, Ill., requesting a copy of the booklet, "The Cure for Hemorrhoids," enclosing a long, self-addressed, unstamped envelope and a dime to cover printing and handling.

Today in History

BY THE CANADIAN PRESS

Dec. 31, 1962 - - -

Brig.-Gen. James Robert Montgomery led his outnumbered American forces in an ill-fated assault against Quebec 187 years ago today—in 1775. Montgomery had fewer than 1,000 men for the attack which he launched in a howling blizzard. He was killed and so was the battle and the operation quickly collapsed.

1825—Ottawa was chosen as the capital of Canada by Queen Victoria.

1670 — The East India Company was chartered by Queen Elizabeth I.

THE PACKSACK

By GREGORY CLARK

The way Canadians might best spend New Year's Day is to treat it as another Day of Thanksgiving for their beloved country. No people in the world have more to be grateful for than do Canadians. Those of us who, despite their dusty and spectacular appearance, are at heart romantics, have tried their best to make something of what might be called the leaders of Canada. But if you look closely, you will find that our leaders have failed. Indeed, they had to hustle in order to be in the forefront of the parade. Very few made it. And so it takes and rivers literally begging for exploration, Canada with its immense resources of timber, of rich land, of countless rivers laden with power, of minerals, of almost every conceivable thing, has not reached one generation after another to come and take.

Canada's leadership does it require to do the obvious? It is true we have had some nimble men in our history who got the railroads built, who followed the forests, hire the ax men to build the power dams, and so leaders have been found in the loved country, that has flung wide its arms to us. It is greater For Canada has not produced let us confess, than all its people. To New Year's Day, let us just say Canada, Canada, Canada!

SCOTT'S BOOK
BY R. J. SCOTT
GENERAL MAGAOKA
LONGEST MUST IN JAPAN.
SCRAPS
DOES RAW CARBAGE MAKE YOU CRY? ONIONS FRUITS ON VEGETABLES CONTENT?
YES.
TEXAS FAVORITE DISH.
BEANS
BEEF AND BEANS, A FAVORITE DISH IN THE ARGENTINE WHERE THE CATTLE RANGE IS ALMOST AS LARGE AS AUSTRALIA.

Shapely Suit

By VERA WINSTON

Twill in navy, gray or taupe is the fabric of a very new spring suit. Its softly shaped jacket has a flip front closing and a crisp notched collar. The sleeves end just short of the blouse cuffs.

The overblouse is of red and white polka dot silk.

Curved seaming imparts a shaped coat line above a slim skirt.

SOCIAL and PERSONAL

Holiday guests at the home of Mr. and Mrs. T. B. Cowden were their daughter, Mrs. A. D. Macdonald of the staff of Cornell University library in Ithaca, N.Y. and their son in law, a post graduate student of the same university.

* * *

Mr. and Mrs. Bruce Page and daughter, Karen of Oakville, spent Christmas holiday visiting relatives and friends at Belleville and Kingston.

* * *

Private Art Liddle, of 2nd Battalion of Black Watch Regt., stationed at Wetl, Germanay, is spending his Christmas leave with his parents, Mr. and Mrs. R. A. Liddle, of Pinnacle Street, Belleville.

Christmas Concerts

WELLINGTON — The pupils and teachers of St. Andrew's Church Sunday School, Wellington along with a number of mothers enjoyed the annual Christmas party held on December 21st.

The program opened with carol singing after which everyone retired to the parish hall basement for Christmas movies. The films included "The Pup's Christmas," "Suzy Snowflake" and "The Pony" which was a tender story of two children on a Saskatchewan farm and their dream of a pony of their very own.

At the conclusion of the movies, refreshments were served in the upper hall. Then Santa arrived and distributed gifts and candies from the brightly lit Christmas tree.

From the youngest to the oldest, a good time was had by all.

Mother's Helper

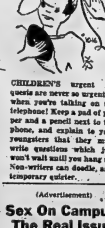

CHILDREN'S urgent requests are never so urgent as when you're talking on the telephone! Keep a pad of paper and a pencil next to the phone, and explain to your youngsters that they must write questions which just won't wait until you hang up. Non-writers can doodle, as a temporary quieter.

(Advertisement)

Sex On Campus: The Real Issue

Can or should colleges try to punish premarital sex? Or ignore it if students "behave" on campus? Read in January Reader's Digest what Dr. Margaret Mead, says of young peoples "new morality".

How To Raise Your Cooking Standards

by Mary Moore

The Eve has come when I can lean back and relax and ponder.

We all start out so full of resolves to do better in the year ahead, but when it draws to a close we cannot even remember what we resolved.

Was it to reduce?

Was it to learn a new language or

Mayhap to be a better cook?

MONDAY

Dinner Menu

Rich Bean Soup; Chicken Liver Omelette; Tomato and Onion Casserole with Buttered Crumbs; Raisin Rice Pudding; Coffee.

* * *

I was greatly encouraged at a meeting of the Brantford Art League to hear the knowledgable questions the members asked me on a wide range of cooking topics. Two girls told me they had formed a gourmet club and met for dinner once per month at one another's houses. They choose a different epicurean menu each time and one dish or course is allotted to each member. This gives them something exciting to look forward to and dress up for every month and I could tell by their attitude in passing on this news to me that they were enjoying the challenge of creating masterpieces every time.

The husbands get in on these acts too. There is great mystery surrounding their arrival loaded with trays shrouded in towels to be unveiled only when everyone is assembled.

If you feel that the parties your group plan are becoming settled and monotonous give this once-a-month-epicure-dinner idea a trial. It will boost the cooking of your whole community and make you far more selective when you travel and choose the restaurants at which you dine.

A great deal of experimental and selective cooking goes on in my kitchen — some of the recipes never see the light of day.

As you know, my program is guided by my readers' requests, your budgets, your duties as conveners, the size of your families and your appetites and likes and dislikes.

I have been heartened by your acceptance of the great products I have been offering you recently.

As you know, readers contribute handsomely — especially to our budget balancing program. Feel I could not function without your priceless help.

So shall we make a resolve that includes me too? — a resolution to improve and vary and brighten the meals that reach the dinner tables of the Canadian families that follow this column.

A Happy Healthy Epicurean 1963 to you all.

THE FAMILY COUNCIL

Editor's Note: The Family Council runs six of a judge, a psychiatrist, three clergymen, three editors and a women's editor. Each article is a summary of a family disagreement presented to the Council. The Council deals with problems, major and minor, encountered by guidance counselors and social workers.

* * *

Mrs. M.P. — I feel I was right to send Christmas cards as usual.

Nelly P. — A woman in mourning isn't expected to send greetings.

* * *

Mrs. M.P. — In September my husband passed away. Nevertheless this Christmas I went through our usual list and sent out Christmas greetings on a very plain dignified card. It has come back to me that in my present, your budgets, your duties as conveners, the size of your families and your appetites and likes and dislikes.

I have been heartened by your acceptance of the great products I have been offering you recently.

As you know, readers contribute handsomely — especially to our budget balancing program. Feel I could not function without your priceless help.

So shall we make a resolve that includes me too? — a resolution to improve and vary and brighten the meals that reach the dinner tables of the Canadian families that follow this column.

A Happy Healthy Epicurean 1963 to you all.

Canadian Fashion & Fad

By pegg rogers

FASHION RESOLUTIONS FOR 1963

Today, when the turning over of new leaves is thundering in our ears, we have come up with a set of suggested New Year's resolutions. We hope you agree that this list makes good fashion sense.

1. We resolve in 1963, to get the most out of fashion dollars. We will buy our clothes in a hurry. We will make a list of what we own, before we invest in any big purchase, such as a coat or a suit. We will not find ourselves having to buy a new set of accessories, because we forgot that navy blue isn't at its best, when worn with black. We will try to control ourselves when confronted with such looks like the bargain of a lifetime. We will make a plan and stick to it.

2. We resolve not to let our wardrobe get run-down, because of lack of time and/or money to shop. Having to buy two large items - a coat and a suit in the same season can result in a little hole, when the shortage of money for those very necessary, new accessories.

3. We resolve to watch our grooming, never trying to make a hair-do last its weekly lifespan - to always see that our clothes get to the cleaners on a regularly timed schedule - to watch those heels, which show wear so quickly. We will see that handbags are great repositories for old grocery lists, unpaid bills, unanswered letters, bobby pins and, in our own personal case, swatches of fabrics, saved for color or texture interest. (The last time we turned out our handbag we thought for a long moment, that we had at last found grandfather's will, missing for over twenty years). From now on we will keep our handbags neat and well polished.

4. We resolve to be always aware of fashion's nuances, to acknowledge and provide for them in our own wardrobe, when, and only when, they are becoming and practical for us. We resolve not to be slavish in our devotion to fashion and fad dictates. But, we also resolve not to turn down a new fashion silhouette, without giving it a chance. We will avoid the cry-ing: "Oh, I couldn't wear that!" declaration. We will, at least, go into the fitting room and try it on, before pronouncing judgment.

5. We, personally, resolve to live with every bit of skill we have, to convey to our readers the best and complete picture of fashion in Canada, as we see it. We resolve also to continue to publicize critically, the influence of international fashion on our domestic fashion houses. We resolve to cover the teenage market more thoroughly, believing that fashion starts at an early age. All in all, we resolve to keep improving and widening the scope of "Canadian Fashion and Fad" for you.

Happy New Year everyone!

* * *

If you have a question on fashion, just write Pegg Rogers care of the Ontario Intelligencer.

26 ESCAPE FIRE

SAINT JOHN, N.B. (CP)— Fifteen children and 11 adults escaped injury Saturday night when fire destroyed a three-family tenement on north end Chapel Street. The homeless found accommodation with friends and relatives. Cause of the fire was not known.

Small Talk

by Zena Cherry

The late Eleanor Roosevelt, once said, "Do not be ashamed of making the same resolutions again and again. The thing to be ashamed of would be to not try."

New Year Resolvers of other years:

Arnold Bennett: "To take the advice given me by an uncle, 'Make love to every woman you meet. If you get five per cent of your outlay it's a good investment.'"

John Buynan: "This I resolve on—to run when I can; to go when I cannot go; to creep when I cannot go."

Henry Wadsworth Longfellow: "To live in the present, but prepare for the future."

Miguel de Cervantes: "I'll turn over a new leaf."

Resolution for 1963:

Elvis Presley: "I will stop trying to press my luck and sign up for some singing lessons."

Winston Churchill: "I made resolutions for the first 70 years of my life. Then in disgust, I resolved to give them up."

Jack Parr: "The Greek sage Artistotle said, 'Anyone can become angry, that is easy. But to be angry with the right person and for the right way—that is not within everyone's power and is not easy.' I shall try to keep my temper. I shall not quarrel with any angry person, but give a soft answer. It is commanded by the Holy Writ and try it on, he makes him madder than anything else you could say."

Bette Davis: "To get on with directors and producers — and that calls for intestinal fortitude with a capital G."

Conrad Hilton: "To go on building hotels. I am curious to know if there is any income I can't live beyond."

Dorothy Parker: "When I am bored, I shall try to yawn with my mouth closed."

PREFER OLD WAY

A recent national survey in South Korea showed 42.9 per cent preferred their marriage arranged by their parents.

DIAMONDS
RONALD KEEL
JEWELLER
294 Front St., at Victoria Ave.

SPEAKING of MANNERS

PATRICIA LEWIS

SO YOU'RE TAKING A WINTER VACATION!

Readers, it's cold outside, and the latest statistics show that when the temperature is down you're more apt than ever to seek temporary relief in warmer climes.

Winter vacations are on the rise, with good reason. Hotel and other accommodations are often cheaper, airlines schedule cold-weather travel packages and steamship lines for years have offered hefty discounts for "off-season" voyagers.

In fact, they advised dealing with an agent where possible because he can perform the following free chores for you: buy your ticket, help obtain your passport, outline itineraries, book hotel rooms, and arrange transportation, guide service and car rentals overseas.

It's the latter form of travel, according to letters I get, which presents the most problems of etiquette or simple procedure. The questions deal with a variety problems as tipping, amount of baggage allowed, shipboard routine and how to dress.

Virtually all the steamship lines I spoke to stressed an important starting point when in doubt, contact a travel agent. Although passengers have been simplified, it's a good idea to allow three to four weeks for processing of your application. If you already have a passport, check the date. Passports now are good for three years. Only a two-year extension of that must be applied for.

Most lines allow passengers to take aboard (free) 20 cubic feet of baggage, which is equal to two large steamer trunks, plus four suitcases per person. Make sure heavy baggage, to be stowed in the hold, reaches the pier 24 hours before departure. Baggage forwarded to New York City by train can be "through-checked" to the pier by railroad special delivery.

Steamship fares include all the food you can eat, with a wide variety of dishes. Bouillon usually is served between breakfast and lunch; tea in the afternoon. Stewards and bellboys are always on tap for serving snacks, hors d'oeuvres, drinks or a between-meal sandwich.

Dressing is fairly simple. Sports clothes or combinations are correct for shipboard life. Even in first class, evening dress is not "required," although many travelers who bring dinner clothes enjoy the change from informal daytime apparel.

Even if you're so equipped, you do not dress on the first night out or the night before arrival.

There are almost as many theories about tipping as there are tips themselves. But steamship men agree that the best rule is to tip as you would at any first-class hotel after an extended stay. That would mean a maximum of 10 to 15 per cent of the fare.

The following usually are tipped at the end of the trip: room steward or stewardess, bellboys, deck steward, dining room personnel assigned to your table, and others who render special services — just as in any hotel ashore.

Moose Muffle Soup Real Canadian Dish

HALIFAX (CP) — Interested in off-beat dishes? Here's a soup that ought to spark the curiosity of any guest.

It's moose muffle soup and calls for veal, onion, thyme, marjoram, clove, cayenne, salt, meat balls fried in butter, tomato catsup, yolks of 12 hard-boiled eggs, a bottle of port and a moose muffle.

The recipe appeared in The Mail-Star letters column, sent by a woman who disagreed with a letter saying it was difficult to find genuine Nova Scotian, or Canadian, dishes.

A muffle is the thick part of the upper lip of certain animals, in this case a moose, it would be difficult to get in Nova Scotia these days since there has been no open season on moose for 30 years.

The woman says the ingredients must be cooked over a medium fire and she suggests the skin of the nostrils be shaved with a sharp knife.

In another letter on moose muffle soup, the writer said he used an electric razor to get the whiskers off the muffle. He also used a bottle of rum instead of port.

Have you tried a professional laundry . . . lately?

If you haven't you're missing out on the conveniences of one of the most helpful services of modern times!

Professional laundries offer you more for your money today than ever before.

Reg. U. S. Pat. Off.

BELLE
CLEANERS AND LAUNDERERS LIMITED
DIAL WO 8-6738
CASH & CARRY STORES
In Bridge St. W. at 536 Coleman St.
Belleville Shopping Plaza

WESTGATE PHARMACY
OPEN ALL DAY WEDNESDAY
'til 10 p.m.
Opposite Hastings County Home
On Trent Road at City Limits
WO 2-2032 CITY WIDE DELIVERY
Open Daily 'TIL 10 P.M.

Sale! Sale! Sale!
Inventory Opportunity
PRE-INVENTORY SALE, IN KEEPING WITH OUR POLICY OF ALWAYS FRESH AND UP-TO-DATE STOCK. CLEARANCE OF "END-OF-LINE" AND DISCONTINUED MERCHANDISE, OUR "PERSONALIZED SERVICE" AND ALTERATIONS, WHERE NEEDED, GO ALONG WITH THIS SALE.
A Fitting of Genuine Distinction
"The Home of Corsetry"
Miss Margaret Blaind — Registered Corsetiere
THREE THIRTY SIX PINNACLE STREET (Next to Finkle Electric)

FIRST IN FASHION RACHAEL'S TOPS IN TASTE
Wish you the joy
and the happiness,
The peace and the promise
of the coming New Year!
RACHAEL'S
313 FRONT ST. WO 2-1975

our superb stock of FINE FURS
reduced up to 50% in our great
JANUARY FUR SALE
Ashley FURS
CUSTOM FURRIERS
294 FRONT STREET BELLEVILLE

Family of Four Left Homeless At North Bay

NORTH BAY (CP) — Fire early today destroyed a store and adjoining home, leaving a family of four homeless.

Lost in the blaze was the Westlake paint and wallpaper store on Wyld Street in downtown North Bay.

The occupants of the home, store owner Frank Westlake, 26, his wife Joan, 18-month-old daughter Frankie and mother, Mrs. Freda Westlake, all suffered minor cuts when they fled the blaze in nightclothes. Temperature at the time was 20 degrees below zero.

Batawa

BATAWA — Mr. and Mrs. Arthur Duncan and family spent Christmas holidays with Mrs. L. M. Poynter, in Locust Hill, and other relatives, in Toronto.

Mr. and Mrs. Austin White and family of Belleville, and Mr. Dick Acton of Frankford, spent Christmas Day with Mr. and Mrs. Doug Bock and family.

Mr. and Mrs. M. Edwards and daughter and the Christmas holidays with relatives in Toronto.

Mr. and Mrs. John Pael and family spent Christmas Day with Mr. and Mrs. Leo Vanrhyn and Mr. and Mrs. Trenton.

Mr. and Mrs. L. Row of Batawa, and Mr. and Mrs. W. Blair spent Christmas holidays with Mr. and Mrs. E. Row in Brockville.

Mr. and Mrs. John Cormack and family spent Christmas Day with relatives in Brockville.

Mr. and Mrs. Ralph Armstrong and family spent Christmas with relatives in Bancroft.

Sympathy of the district is extended to Mrs. George Leatherland in the loss of a dear husband.

Mr. and Mrs. L. G. Bedford spent Christmas Day with relatives in Rechernville.

Mr. and Mrs. L. H. Cornel and family spent Christmas holidays with relatives in Toronto.

Mr. and Mrs. John Provily and family spent the holiday season with relatives in St. Thomas.

Crofton

CROFTON — Christmas Day guests were as follows:

Mrs. Stalker and son Clifford of Toronto with her daughter, Mrs. John Gray, Mr. Gray and family. Mrs. W. J. Gray was a guest at the same home.

Mrs. Ernest Crook with her brother, Mr. W. Salisbury, Mrs. Salisbury and Janet at Belleville.

Mrs. Victor Bongard with her daughter, Mrs. Douglas Ayres, Mr. Alyea and family at Pleasant Bay.

Mr. and Mrs. George Hutson with their son, Mr. Ted Hutson, Mrs. Hutson and family, at Belleville.

Mrs. B. Jones, Mrs. Ray Morrison of Belleville, and Mrs. Henry Freeman, Joan and John of Hamilton called on Mrs. Gray and Mrs. Crook on Wednesday afternoon.

The Good Neighbors held their euchre party at the school on Thursday evening last at the school.

Mr. and Mrs. George Hutson were guests of Mrs. E. Crook for dinner and evening on Monday last.

Roslin

ROSLIN — Mr. and Mrs. Arnold Barker entertained her mother, Mrs. W. Jordan of Hillier, Mr. and Mrs. Arthur Jordan and family of Belleville, and Mr. and Mrs. M. Horton of Farthrough, on Christmas Day.

Guests with Mr. and Mrs. H. Vannest were their daughter and son-in-law, Mr. and Mrs. Glen MacMillan and family of Kingston. Other members of the family were unable to be home due to illness.

Mr. and Mrs. M. E. Fargey entertained Mr. and Mrs. Ben Seale and Mr. and Mrs. John Fargey, Scott and Lorraine on Christmas Day.

PASS FIRST BUDGET

ALGIERS (AP)—The Algerian National Assembly has unanimously approved a $160,000,000 budget for first three months of 1963, Algeria's first full year of independence. The government's budget bill was passed after five hours of debate Sunday night.

Latta

LATTA — Mrs. Clarence Goodman of Belleville spent Monday tea hour with Mrs. Charles Trevorton who is convalescing at home.

Mrs. Stanley Hazard spent Christmas Day at the home of her son and daughter-in-law, Mr. and Mrs. John Hazard, of Belleville.

Mrs. Bryuce Hamilton spent Wednesday with Mrs. Garnet Denyes and family.

Miss Jacqueline Emerson, of Centenary spent the Christmas holidays with Mr. and Mrs. Harold Treverton and girls.

Mr. and Mrs. Harry Van Nostman and family were Christmas supper guests at the home of his parents, Mr. and Mrs. L. Van Norman, of Belleville.

Mrs. Joseph Gow who has been a patient at the Belleville General Hospital returned home on Monday.

Monday evening callers at the home of Mr. and Mrs. Les Brennan Beatrice and Wanda were Mr. and Mrs. Stanley Vanlaw, Mr. and Mrs. Roy Stoliker and Debby, of Ivanhoe.

Mr. and Mrs. Harry McCreary attended the telephone pioneers' tea social, held at the Hotel Quinte on Wednesday, December 18th.

Mrs. Stevens of Montreal spent the holiday season with her daughter and son-in-law, Mr. and Mrs. Carl Sinclair and family.

Mrs. Daisy Colden spent Christmas dinner at the home of her son and daughter-in-law, Mr. and Mrs. Armour Colden and Inspector and family.

Mr. and Mrs. Ralph Wilder were Christmas dinner and supper guests at the home of her son and daughter-in-law, Mr. and Mrs. David Wilder, Bobby, Steven and Lori.

The little Misses Kim and Cindy Bird spent Wednesday Thursday with their aunt, Miss Carol Crockright.

Mr. and Mrs. Parks of Picton calle' Monday afternoon at the home of his sister and brother-in-law, Mr. and Mrs. Harold Treverton and girls.

Mr. and Mrs. Everett Bowers of Belleville were Christmas dinner guests at the home of his brother and sister-in-law, Mr. and Mrs. Don Bowker, Audrey, Don and Garnet.

Mr. and Mrs. Howard Chumbley spent Christmas with their daughter and son-in-law, Mr. and Mrs. Jack McFarlane and and family and son and daughter-in-law, Mr. and Mrs. Murray Bird and family, boys of Harrowsmith who gathered at the home of their daughter and son-in-law, Mr. and Mrs. Clarence McEven and family of Kingston.

Christmas guests at the home of Mrs. Clarence Platt and Bertyl were Mr. and Mrs. Stanley law, Mr. and Mrs. Carl Platt and family, of Angus.

Mr. and Mrs. Charles Treverton and Clare and Mr. and Mrs. Harold Treverton, Carol, Cathy and Karen were Christmas dinner guests at the home of the former's sister and brother-in-law, Mr. and Mrs. Jack Emerson and girls and parents, Mr. and Mrs. J. Emerson, of Centenary.

Mr. and Mrs. Jack Salmon and family were Christmas dinner guests at the home of her sister and brother-in-law, Mr. and Mrs. George Williams, of Springbrook.

Mr. and Mrs. David Wilder accompanied Mr. and Mrs. Harry LaRue to the Northern Elementary Christmas party, on Saturday evening.

Mr. and Mrs. Les Brennan, Beatrice and Wanda were Christmas dinner and supper guests at the home of their son and daughter-in-law, Mr. and Mrs. Thomas Brennan, Bonnie and Tommy Jr. of Belleville.

Christmas guests of Centenary spent the Christmas holiday with her aunt and uncle, Mr. and Mrs. Charles Treverton and Clare.

Christmas dinner and supper guests at the home of Mr. and Mrs. Bruce Hamilton and family were Mr. and Mrs. Lorne Mr. and Mrs. Charles Grills, of Thomasburg.

Christmas dinner guests at the home of Mr. and Mrs. Harold Crandall and Carroll were their daughters and son-in-law, Mr. and Mrs. William Brennan, Billy and Tracee and Mr. and Mrs. Larry van Norman and family, also their son and daughter-in-law, Mr. and Mrs.

INTERNATIONAL FAMILY — Sydney Gruson, who becomes chief of the New York Times London bureau Jan. 1, has a family with a truly international background. Born in Dublin 45 years ago, Gruson moved to Toronto as a child and began his newspaper career with the Canadian Press in Toronto in 1933. He left CP 10 years later to join the Times in Lon-

Ron Cronkright and family of Belleville and Mr. James Bailey of Roslin.

Mr. and Mrs. Larry LaRue, Gail and Heather, spent Christmas Sunday with his mother, Mrs. W. LaRue of Foxboro.

Mrs. Jack Gow of Corbyville called on Mrs. Ralph Wilder, on Wednesday.

Miss Wanda Brennan spent Wednesday with her sister and brother-in-law, Mr. and Mrs. Harry Dafoe.

Mr. and Mrs. Frank Hayes and family were Christmas holiday guests at the home of Mr. and Mrs. Harold Mr. and Mrs. Kirkland of Kaladar.

Mr. and Mrs. George Brennan and Bay Heather were Christmas dinner guests at the home of her parents, Mr. and Mrs. Jackson of Demorestville.

Mr. and Mrs. Larry LaRue, Gail and Heather were Christmas guests at the home of her parents, Mr. and Mrs. J. Stewart, of Corbyville.

Mr. and Mrs. Fred Wannamaker and family and Miss Margarette Lancaster were the Christmas dinner guests at the home of her parents, Mr. and Mrs. Percy Lancaster and Ann.

Mr. and Mrs. N. J. Anderson of Fredericton, N.B., called Wednesday on Mr. and Mrs. Harry McCreary.

Mr. and Mrs. William Brennan, Billy and Tracee, were Christmas supper guests at the home of his brother and sister-in-law, Mr. and Mrs. Tom Brennan, Bonnie and Tommy Jr., of Belleville.

The Misses Karen and Carol Treverton spent Monday afternoon with Master Teddy Goodman.

Mr. and Mrs. Garnet Denyes and family had Christmas dinner on Sunday with her mother, Mrs. Frank Treverton, of Belleville.

Mr. and Mrs. Harold Gow and Mr. Phil Celeniano of Rochester, N.Y., returned home after spending the Christmas holiday with the former's mother, Mrs. Joseph Gow and Betty.

Mr. and Mrs. Harry McCreary spent the Christmas supper hour with her brother and sister-in-law, Mr. and Mrs. Clayton Tunnison of Stirling.

Mr. and Mrs. John Pitt and Steven of Belleville called on Mr. and Mrs. Lee Brennan, Beatrice and Wanda, on Thursday evening.

Brian and Stewart, Sandra and Sylvia Denyes, spent Christmas evening with Master Ray Hamilton.

Mr. and Mrs. Barry Dafoe were Christmas evening guests at the home of her brother and sister-in-law, Mr. and Mrs. Thomas Brennan, Bonnie and Tommy, Jr., of Belleville.

Mrs. Arthur Hall and Mrs. Daisy Colden spent Thursday in Belleville.

Mr. and Mrs. Alan Hitchon of Belleville were Christmas guests at the home of their daughter and son-in-law, Mr. and Mrs. Arnold Dilts and family.

Christmas supper guests at the home of Mr. and Mrs. Mac Cronkright and Carroll were

don and since then has worked in such countries as Poland, Israel, Czechoslovakia and West Germany. His first daughter, Kerry, 15, (centre) was born in London, his second, Sheila, 12, in Tel Aviv, and his son, Lindsay, 10, in Mexico City. His wife Flora is an American and was working for the Associated Press in London when they were married in 1945. (CP Photo)

their son and daughter-in-law, Mr. and Mrs. Ron Cronkright and family, of Belleville, also their daughter and son-in-law, Mr. and Mrs. William Brennan, Billy and Tracee, and Mr. James Bailey of Roslin.

Mr. and Mrs. Charles Treverton and Clare and Mr. and Mrs. Harold Treverton and girls were Christmas dinner guests with the latter's mother, Mrs. Frank Treverton of Belleville.

Mrs. Daisy Colden was a Christmas supper guest on Tuesday evening at the home of her granddaughter, Mr. and Mrs. Duncan Melmoss, and Gregory, of Belleville.

LATTA — Mr. and Mrs. Garnet Denyes and family were Christmas dinner guests at the home of his mother, Mrs. Erle Denyes, of Belleville.

Miss Nancy Gould of Belleville spent Saturday with Miss Beatrice Brennan.

Mrs. Celantano of Rochester, N.Y., remained at the home of her mother and sister, Mrs. Hugh Carter and Betty who are convalescing at their home.

Mrs. Wesley Bradshaw and Mr. and Mrs. George Sills, 4th line, spent Christmas with the former's daughter and son-in-law, Mr. and Mrs. Carmen Gibson and Mr. and Mrs. Doug Gibson, Bobby, Charlene and Richard of 7th line.

Mr. and Mrs. Jack Skelly and David were Sunday evening supper guests at the home of his parents, Mr. and Mrs. John Creas, of Roslin.

Mr. and Mrs. Harold Treverton and girls spent Christmas supper hour at the home of her mother, Mrs. Clarence Parks and family, of Picton.

Christmas guest at the home of Mr. and Mrs. Charles Beatty were their daughter and son-in-law, Mr. and Mrs. Jack Armstrong of Belleville.

Monday afternoon callers at the home of Mrs. Daisy Colden were her daughter and son-in-law, Mr. and Mrs. Jack Gow of Corbyville and grandson, Mr. and Mrs. Gary Gow and Mr. and Mrs. Crandall.

Mr. and Mrs. Horace Palmer spent Christmas Day with her sister and brother-in-law, Mr. and Mrs. Percy Sutherland and Heather, of Centenary.

Mr. and Mrs. Barry Dafoe called on her parents, Mr. and Mrs. Lee Brennan, Beatrice and Wanda, on Saturday and Monday evening.

Mr. and Mrs. Charles Treverton spent Thursday evening with Mr. and Mrs. Arnold Dills and family.

Mr. B. Emerson and Mr. and Mrs. Carmen Emerson, also Mr. Blake Collins were Christmas guests at the home of the former's sister and brother-in-law, Mr. and Mrs. Clarence Hall.

Mr. Jack Skelly and David spent Christmas dinner with his parents, Mr. and Mrs. Harold Skelly, of 7th line.

Mrs. Hugh Carter of Belleville returned home on Wednesday evening after spending the Christmas holiday with her son and daughter-in-law, Mr. and Mrs. Arnold Dilts and family.

Mr. and Mrs. Ed Peake, of Belleville, spent Christmas with her father and brother, Mr. Thomas Reid and Harry.

Gore

GORE — The Christmas concerts at both Centre and Victoria schools were much enjoyed and did credit to both pupils and teachers.

A number from here attended the church service at Redneriswille on Sunday morning in charge of the Rev. R. Irwin. The choir played by Mrs. Irwin were specially enjoyed.

Among the Christmas Day guests were: Mr. and Mrs. W. Fox, with Mrs. Earl Fox, Catherine St., Belleville; Mrs. D. L. Redner, Mr. and Mrs. Roscoe Vandewater and Mr. and Mrs. Everett Babell and Chris, Tweonto; also Mr. and Mrs. Ernest Gray and Scott, Port Hope, with Mr. and Mrs. Ralph Redner.

Mr. and Mrs. Melvin Pulver were with Mr. and Mrs. Morris Pulver and children for breakfast and with Mr. and Mrs. Winston Pulver for dinner.

Mr. and Mrs. Matt Dickenson, David and Susanne, Ottawa; Mrs. Fetterly and Miss Allison, Belleville and Mr. and Mrs. Albert Gray and Scott, Port Hope, with Mr. and Mrs. Ralph Redner.

Mr. and Mrs. Melvin Pulver were with Mr. and Mrs. Morris Pulver and children for breakfast and with Mr. and Mrs. Winston Pulver for dinner.

Mr. and Mrs. Matt Dickenson, David and Susanne, Ottawa; Mrs. Fetterly and Miss Allison, Belleville and Mr. and Mrs. Albert Bert Townsend and family were with Mrs. Frank Townsend.

Mr. and Mrs. Bob Wannamaker family were guests with Mr. and Mrs. Gordon Waterhouse for dinner and with Mr. and Mrs. Clifford Calnan, David and Eddie for supper.

Mr. and Mrs. Audra Brickman and Irma Bonter and Mrs. Crouter were with Mr. and Mrs. Ernest Bonter, Queen Mrees Belleville.

Mrs. Sidney Fox and Gerald were guests with Mr. and Mrs. K. Redner, Colborne; Mrs. A. H. Pulver, Mrs. Humphrey and John with Mr. and Mrs. Winston Pulver, Beverly and Howard.

Mr. Dick Trounce, Toronto, and Miss Beverly Trounce, Bowmanville are holidaying with their parents, here.

Miss Elizabeth Redner, Port Credit, visited her parents, Mr. and Mrs. D. K. Redner, for the holiday season.

Mr. Ray Townsend, Kemptville Agricultural School, is holidaying at the home of his parents, Mr. and Mrs. Albert Townsend.

Mrs. Kenneth Green, Mrs. Morley Pulver and Miss Audra Brickman attended the "At Home" at Mr. and Mrs. Earl Rath bun's on Monday afternoon. The occasion was the 60th anniversary of the marriage of Mr. and Mrs. Stanley Brooks, Mrs. Rathbun's parents.

FIRST U.S. STAMPS

The first stamps issued in the United States were a five cent portrait of Benjamin Franklin and a 10 cent Benjamin Washington in 1847.

HAPPY NEW YEAR

For 40 years it has been our pleasure to serve the citizens of Belleville and surrounding area and have dedicated ourselves to the enhancement of Vision through optical products. In 1963 it will be our continuing purpose to contribute to human progress, public health and better vision through optical science for 365 days of happiness to you and yours.

Norman E. Edwards
Optometrist
321 Front St., Belleville

2nd Thurlow

2ND THURLOW — Sympathy is extended Mr. and Mrs. Benedict Whalen in the death of the latter's mother, Mrs. James Scott, in Belleville.

Christmas dinner guests of Mr. and Mrs. Fred Mitchell were Mr. and Mrs. Don Bush, Ray, Ian, Kern, Mr. W. Bush, Sidney; Mr. and Mrs. Gordon Woods, Belleville; Mrs. and Mrs. Ken Duesbury and family, Belleville; Mr. and Mrs. Arnold Mitchell, Belleville; Mrs. A. Monerief, Peterborough; Mr. and Mrs. Stanley Mitchell, Miss Marlene Clancy, Wallbridge; Mr. and Mrs. Donald Mitchell and family, Mr. and Mrs. George Tucker and Pauline, Sidney. Supper guests at the same home were Dawn Woods, Belleville; Mr. Gary Chambers, Mr. and Mrs. Gordon Woods, Mr. and Mrs. A. Mitchell, Mrs. L. Moncrief.

Christmas supper guests of Mr. and Mrs. M. Mitchell, were Mr. and Mrs. Frank Pound, 2rd Thurlow; Miss Marvin Pound, Peterborough; Mr. and Mrs. Harold Pound and family, 4th Thurlow; Mr. George Pound, Miss Lois Pound, Belleville.

Mr. and Mrs. Clinton Grills and family, Mr. and Mrs. Harry Grills and family Wednesday were guests for dinner on Sunday with Mr. and Mrs. L. York, Bancroft.

Mrs. A. Monerief, Reg. N., Toronto; Mr. and Mrs. Ambrose Whalen, London; Mr. and Mrs. Don Whalen and family, Mr. and Mrs. George Whalen, Belleville; Mr. and Mrs. Benedict Whalen were guests for dinner at the home of their brothers, Messrs. Gerald and Andrew Whalen.

Mrs. A. Monerief and Mrs. L. Moncrief spent Monday afternoon with Mrs. Fred Mitchell.

Mrs. and Mrs. Clifford Bailey, Belleville were Thursday evening visitors of Mr. and Mrs. Cecil Keene.

Christmas dinner guests of Mrs. Ralph Wannamaker were Mr. and Mrs. Barbara and Diane, Belleville; Miss Myrtle Barnum, Belleville; Mrs. and Mrs. Ronald Atkins, Mr. and Mrs. Ronald Atkins, Brian and Terry, Mr. Harry Atkins, Mr. Jack Barnum were callers during the day.

Mr. and Mrs. Lloyd Greatrix and family were Christmas dinner guest of Mr. and Mrs. Archie Greatrix. Later Mr. and Mrs. Ralph Greatrix were supper guests of the former's parents, Mr. and Mrs. Archie Greatrix.

Mr. and Mrs. Elmer Vivian spent a few days over Christmas with their son and daughter-in-law, Mr. and Mrs. Gordon Vivian at Brampton.

Mr. and Mrs. J. Chumbley, Darlene and Margaret were Christmas Eve overnight guests of their daughter and husband, Mr. and Mrs. D. Burgess at the latter's home. Christmas Day all had dinner with their parents, Mr. and Mrs. William Harrison, Bowmanville, where they entertained their family.

Mr. and Mrs. Cecil Grills and family, Bancroft spent a few days over Christmas with their parents, Mr. and Mrs. S. Grills and visited with Mr. and Mrs. Earl Grills also called on Mr. and Mrs. M. Mitchell, Mr. and Mrs. Stanley Mitchell, community and visited with Mr. and Mrs. Corley, Mr. and Mrs. Rogers Grills, Belleville, while here.

Mr. and Mrs. Ralph Greatrix and family were Christmas dinner guests of the latter's sister and husband, Mr. and Mrs. Corkery, Foxboro.

Mr. and Mrs. Clinton Grills and family were Christmas supper guests that evening of Mrs. Harry Grills.

Mr. and Mrs. Melcher Reid, Miss Reid and Mr. Ross Reid, Mr. Charles Lloyd, Mr. and Mrs. William Lazarluk were Christmas guests of Mr. and Mrs. S. Ray.

Mr. and Mrs. Harry Grills, Jr., had dinner on Monday with the former's grandparents, Mr. and Mrs. C. Grills.

Mrs. Pilling, Mrs. Simmons, Peterborough; Mr. D. Simmons, Kingston; spent the dinner hour on Christmas Day with Mrs. Rivard.

Mr. and Mrs. S. Ray and family were Christmas dinner guests of Mr. and Mrs. William Lazarluk.

Mrs. Arnold Mitchell and Mrs. L. Moncrief had dinner on Wednesday with Mrs. Douglas Atkins. Later, Mrs. Rivard spent the afternoon at the same home.

Christmas guests of Mr. and Mrs. Harry Thomson were Mr. and Mrs. Fred Somers, Trenton; Mrs. J. Thomson, Belleville; Mr. and Mrs. Howard Thomson and boys, Belleville; Mr. and Mrs. C. Bunnett and Mr. and Mrs. Doug Lucas and Judy of Bayside.

Mr. and Mrs. Murney Ray, Edmonton, are visiting friends and relatives in the community.

Mr. and Mrs. V. Allison spent a couple of days at Christmas time with relatives in Peterborough.

Mr. and Mrs. Murney Ray of Edmonton and Mr. Gordon Ray were Saturday evening visitors of Mr. and Mrs. S. Ray.

Mr. and Mrs. Harry Thomson, Jane, Peggy and Jimmy, were Wednesday supper guests of Mr. and Mrs. Reg. Terry and family, Avondale Road.

Mr. and Mr. Hugh Lyons of Trenton; Mr. and Mrs. Don McKeown, Foxboro, and Mr. and Mrs. Murney Ray were Wednesday evening visitors of Mr. and Mrs. S. Ray.

Miss Jane Thomson is spending a few days with relatives in Buffalo.

Mr. and Mrs. Thomas Whittle of Front Rd., Mr. and Mrs. Ormsby and children, Belleville; Mr. and Mrs. D. Jackson, Mervin and Susan, Herchimer Ave., were Christmas guests of Mr. and Mrs. Eric Leeming.

Mr. and Mrs. S. Ray, Mr. and Mrs. W. Lazarluk visited with Mr. and Mrs. Gordon Ray, Front Rd, also Mr. and Mrs. Murney Ray, who are staying with his son and wife for the Christmas holidays.

Mr. and Mrs. Harry Grills Jr., were Christmas guests of the latter's sister and husband, Mr. and Mrs. Nolan, at Kingston.

Mr. and Mrs. Bill Leeming, Mr. Don Leming Jr., Mr. and Mrs. Thomas Whittle, were Christmas night visitors of Mr. and Mrs. Eric Leeming. Mr. D. Leeming showed slides of his recent trip to England.

Mr. and Mrs. Norman Clapp and little daughter, of Belleville were Christmas Eve visitors of Mr. and Mrs. Clinton Grills and family.

Mrs. Douglas Atkins called on Mrs. Ronald Atkins, Brian and Terry, also on Mrs. B. Roblin on Thursday morning. Later in the afternoon they called on Mr. and Mrs. Charles Bailey, Cannilton, who recenily celebrated their 50th wedding anniversary.

The Misses Jane and Peggy Thomson, Master Jimmy Thomson and Mrs. J. Thomson, Belleville, called on Mr. and Mrs. J. Simmons, Mr. J. Donaldson, at Smithfield, recently.

Mr. and Mrs. Eric Leeming visited with Mr. and Mrs. Harry Thomson Wednesday afternoon.

Mrs. Rivard spent a few days over Christmas with her daughter and husband, Mr. and Mrs. Robert Atkins.

Mr. and Mrs. Robert Atkins, also Mrs. Pilling and Mrs. Simmons, Peterborough and Mr. D. Simmons, Kingston, were Christmas night supper guests of Mr. and Mrs. Ronald Atkins.

Messrs. Bernard, Vincent and Eugene Tuepah, Oshawa, spent a few days over Christmas with their parents, Mr. and Mrs. F. Tuepah and family.

Mr. and Mrs. Paul Godbout of Belleville were Christmas holiday callers of Mr. and Mrs. F. Tuepah.

Mrs. Douglas Atkins was a Christmas supper guest of her daughter and husband, Mr. and Mrs. E. Goodfellow, Belleville.

BELIEVE IT OR NOT...

YOU CAN DO SOMETHING ABOUT THE COLD WEATHER!

If your car isn't starting these cold mornings, it could be the fault of many things. Bring it to us now for an expert.

TUNE UP

HERE'S WHAT WE DO...

Check engine compression, clean and adjust spark plugs, test battery, clean terminals, clean or replace and adjust distributor points, check distributor rotor and cap, check vacuum advance and set timing, test coil and condenser, clean air cleaner, check and free up manifold heat control, normalize engine, adjust carburetor idle, inspect hose connections, adjust fan felt.

CHEV. 6 Reg. $3.40 ... $6.95 Parts Extra

CHEV. 8 Reg. $10.40 ... $8.65 Parts Extra

Guardian Maintenance
ONE STOP SERVICE
Trudeau MOTORS LIMITED
31-45 STATION STREET DIAL WO 8-6767

(Advertisement)

Concise answers to your questions about SPACE

Are satellites free of gravity?... Once a rocket is in space how can it be steered?... How can a man get back from the moon without the complicated launching apparatus used on earth? In January Reader's Digest read the answers to these and 12 other major questions about space. Get your copy today.

Mr. Tweedy

by Ned Riddle

"They're just wasting their time. It's already three minutes after."

STOCK QUOTATIONS

(Stock Quotations Furnished by Barclay & Crawford)
56 Bridge Street East
Members Toronto Stock Exchange
Belleville Office — Dial WO 8-5581
H. P. Wills, Manager.

INDUSTRIALS

Abitibi 41¾
Alberta Distilleries 250
Alberta Gas Trunk 27¾
Algoma Steel 44
Aluminum 22
Atlas Steel 24
Bank of Montreal 65
Bank of Nova Scotia 73¾
BC Telephone 51
Bell Telephone 52¾
Brazilian Trac. 265
British American Oil 30
B.C. Forest Prod. 12¼
Canada Cement 28¾
Cdn. Imp Bank Com. 64
Cdn. Breweries 10¾
Cdn. Brit. Aluminum A 9½
Cdn. Oil 58½
Canadian Tire 34
Cdn. Pacific Rlwy. 25
Cockshutt Dev. 14½
Cons. M. and S. 22½
Cons. Paper 37
Consumers Gas 19¼
Corby's "A" 16¾
Dominion Foundries 60¾
Dominion Steel 10¾
Dominion Stores 13½
Dominion Tar 17¾
Ford (U.S.) 49¼
Ford "A" 171¾
Gatineau 34½
General Dynamics 30¼
General Motors 62
Great Lakes Paper 16¼
Harding Carpets 17½
Imperial Oil 43¾
Industrial Acceptance 28½
International Nickel 67¾
Interprov. Pipeline 79¾
Jockey Club Ltd. 322
Lake Ont. Portland 250
Lakelgnd Gas 240
Loblaw Cos. "B" 87
Massey Ferguson 12¾
MacMillan B. and P. 18½
Monarch Foods 7¾
Moore Corporation 47
Page Hershey Tubes 21¼
Royal Bank of Canada 73½
Shawnigan W. & P. 29¾
Seagrams 47½
Simpson's Ltd. 29½
Steel of Canada 18½
Toronto-Dominion Bank 62
Trader's Finance 18¾
Trans Canada Pipe. 21½
Trans. Mt. Pipe 14
Union Gas 18½
Victoria & Grey 50
Westcoast Trans. 13¾
Walkers 57¾

MINES AND OILS

Assoc. Arcadia Nickel 33
Atlantic Coast Copper 103
Beta Copper 229
Canital Deirio 775
Campbell Chib. 375
Cdn. Export Gas 111
Cdn. Husky Oil 7
Cochenour Willans Gold 430
Cons. Discovery 75
Cons. Halliwell 28
Conwest Exp. 420
Craigmont 18¾
Dension 10½
Devon Palmer 75
Domes Mines 24¼
East Malartic 240
East Sullivan 185
Faraday 162
Falconbridge 50¼
Geco 23¾
Gunnar Mines 950
Giant Yellowknife 10¾
Hollinger 20¾
Home Oil "A" 11½
Hudson Bay M. & S. 50½
Hudson Bay Oil 18¼
Kerr Addison 640
Labrador 20
Lake Dufault 320
Lake Shore 246
Latin America 32
Maritimes 48½
Midcon 23½
Murray 105
North Coldstream 49
Dickenson 395
New Hosco 119
New Mylamaque 15
Nickel Mining & Smelt 36
Northern Canada 250
Noranda 33¾
Normetal 287
Northgate 630
Opemiska 200
Pacific Petr 11⅞
Preston Mines 685
Prospect Airways 120
Provo Gas 160
Quemont 963
Rio Algom 11⅞
Rix 24½
Rockwin 14
Royalite Oil 15
Sherritt Gordon 305
Silver Miller 24
Siscoe 173
Steep Rock 495
Teck-Hughes 157
Tombill 75
Triad 151
United Asbestos 380
United Keno Hill 710
United Oils 135
Zenmac 28

Toronto Stocks

TORONTO (CP)—Sparked by news of a takeover offer from the Quebec government, a handful of Quebec utility company stocks jumped smartly in morning stockmarket trading today.

Shawinigan rose 3¾ to 29¼, Gatineau Power climbed 5¼ to 34, Northern Quebec Power gained 3¼ to 32. Power Corporation, which has a substantial interest in Shawinigan, jumped four points to 85.

The Quebec government, proposing to take over 11 private power companies, offered Shawinigan shareholders $30 per common share. Gatineau shareholders were offered $35 for each share, and $33 was bid for each Northern Quebec Power share.

Elsewhere among industrials, Dominion Foundries and Steel, Walker - Gooderham, Canadian Imperial Bank of Commerce, Abitibi and BC Power all gained in a ¼ to ½ range.

On the exchange index, industrials rose 1.61 to 578.76, golds .04 to 85.58 and western oils 13 to 114.57. Base metals dipped .02 to 191.99. The 11 a.m. volume was 594,000 shares compared with 537,000 at the same time Friday.

Among base metals, International Nickel and Denison both rose ⅛, while Falconbridge slipped ¼.

Western oils saw gains of ⅛ to Pacific Petroleum and Dome. Great Plains Development declined ⅛.

Blackout Caused By Line Trouble

Line trouble caused a temporary power blackout in the West Bridge Street area Sunday night.

The failure lasted about an hour, before public utilities' crews rectified the fault.

MARSH INSURANCE Limited
(Corner of Bridge West and Coleman Sts.)
DON McKINNEY, Mgr.
OVER 30 YEARS OF DEPENDABLE SERVICE HANDLING ALL TYPES OF GENERAL INSURANCE IS YOUR ASSURANCE OF COMPETENT ATTENTION TO YOUR INSURANCE REQUIREMENTS.
PHONE WO 8-6793 - WO 8-6794

Belleville's Licensed Custom House Broker
O/A J. E. MARSH, Custom's Broker
Dial WO 8-5500
P.O BOX 75 — BELLEVILLE
AMPLE PARKING FACILITIES

Net Earnings

BY THE CANADIAN PRESS

Harding Carpets Ltd., year ended Oct. 31: 1962, $711,956, $2.60 a share; 1961, $520,368, $2.08.

Ontario Steel Products Co., year ended Sept. 30: 1962, $918,021, $1.20 a share; 1961, $484,994, 62 cents.

TORONTO LIVESTOCK

TORONTO (CP)—Steer trading was slow and prices were lower particularly on the good and choice grades at the Ontario public stockyards today.

Heifers and cows became steady.

Veal calf prices were steady as hogs and lambs moved higher.

Slaughter cattle 1,346: Choice steers 26-26.50; sales to 26.80; good 24.50-25.50; medium 22-24; common 16-21; good heifers 24-25; choice 25-26; medium 19-23.50; common 15-18; choice cwt yearlings 28-30; goods 25-27.50; good cows 17.50-18.50; sales to 19; medium 16-17; common 15-16; canners and cutters 11-14.50; good heavy bologna bulls 19-20; common and medium light bulls 15-18.50.

Replacement cattle 200: No early sales for good light stockers, mediums or commons.

Calves 93: Choice vealers 35-37; sales to 38; good 31-34; medium 26-30; common 21-25; boners 15-20.

Hogs: 67: Grade A 32.65 for one load only; heavy sows and stags had no early sales.

Sheep and lambs 154: Good handyweight lambs $23.50 a hundredweight; no established market for bucks or good heavy lambs; sheep 3-12.

THE TWO CONGOS

The two Congo republics—one a former French, the other a former Belgian colony — face each other across the lower reaches of the Congo river.

Toronto Market Took Worst Beating Since Index First Compiled in Month of May

By PETER DUNN
Canadian Press Staff Writer

All the suspense and tension, shock and surprise of a skilfully plotted drama could be found in the performance of stock markets in Canada in 1962, the most spectacular year since 1929.

Industrials scaled record heights, then plunged under the weight of a calamitous collapse in May and June that prompted Soviet Premier Nikita Khrushchev to gloat over what he said was the end of the West's economic system.

At other times the market was buffeted by a blowup in international relations that brought the world to the brink of atomic war, a foreign exchange crisis, an inconclusive federal election and belt-tightening economic policies.

With the May-June collapse the market was dominated by frenzy and fear. The stage had been set by a steady upsurge in prices early in the year which left the Toronto industrial index yardstick measuring the performance of key issues—at 629.06, highest ever, in mid-March.

Through the rest of March and into May the market drifted uneasily lower. By mid-May the industrial index had dropped more than 25 points. Then it happened.

'BLUE MONDAY'

The week of May 21 saw the market take its worst battering since the Toronto index was first compiled in 1934. Small investors panicked and rushed to sell. The index fell more than 23 points.

On May 28—Blue Monday—the contagious fear spread. Industrials dropped 16 points in a single session.

The selling wave reached its climax next day when, in the first hour of trading, the index plummeted another 13. But bargain-hungry institutional investors moved in to halt the disastrous tailspin. Industrials recouped all their losses of that day and climbed ahead.

The gyrations continued through the week—a 13-point jump followed by an 11-point drop, then a much - needed breathing spell.

Howard D. Graham, president of the Toronto Stock Exchange, blamed "mass psychology" for the break. Eric W. Kierans, president of the Montreal and Canadian exchange at Montreal, said there was "absolutely no reason" for the slide. Premier Khrushchev said "it's the downfall of capitalism."

The market made valiant efforts until late June that it lay exhausted. Industrials had fallen to the 503 level, more than 125 points below their March high.

In the midst of the June drop, Canada staggered through a dollar crisis and an election that sent a minority government to Ottawa. Anxiety prevailed.

With announcement of the government's austerity program, however, confidence began to trickle back. Through July and early August the recovery continued, boosting industrial gp 360.

On Oct. 24 the market was faced with yet another crisis. President Kennedy called the Soviet hand in Cuba and the quarantine aimed at shutting off flow of offensive weapons to Fidel Castro brought the world face to face with danger of nuclear war.

Despite the implications of situation the market gave an unexpected and impressive performance. After the initial shock, an attitude of curious calm took over.

There were wide swings of course, but the swings at no time reflected panic. When the tensions relaxed industrials had dropped 25 points, only a shadow of the May-June decline.

After Cuba subsided, prices showed a brisk advance. The following month industrials gained 20 points. December brought a lull with dwindling trade.

OVER-ALL LOSSES

On index at Toronto, industrials climbed to a March high of 629.06, closed at about 570. Golls began at 90.80, closed about 85. Base metals started at 216.79, touched 168.02 in October and ended around 190. Western oils opened at 119.23, dropped to 89.31 in June, finished at about 114.

Dollar value at Toronto was an estimated $2,650,000,000 on a turnover of almost 803,500,000 shares compared with $2,526,349,859 on 719,320,976 shares in 1961.

Combined industrial volume at Montreal was about 39,630,454 shares compared with 42,-with 96,897,209. Total dollar value was about $838,169,662 compared with last year's $949,-119,814.

On index at Montreal, banks opened at 132.6, rose to 133.8 in February and closed at about 125. Utilities opened at 114.1, touched 115.9 in February and ended around 108. Industrials began at 119.7, rose to 122.8 in March and finished at about 115. Combined started at 120.6, advanced to 122.2 in March, closing about 115. Papers opened at 94.4, rose to 102.7 in March, and finished at about 95.

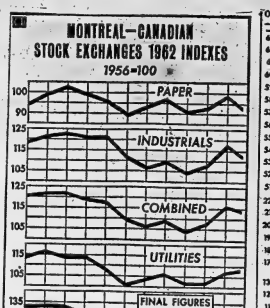

FOLLOWS THE TREND — A mid-year slump on the Montreal and Canadian stock exchanges followed the trend on other world markets. Graph shows average monthly index of major groups on the exchanges, based on new indexes with 1956 used as the basis. (CP Newsmap).

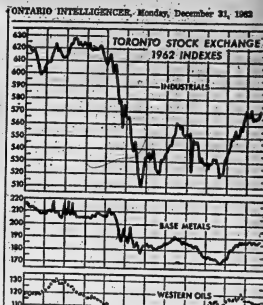

YEAR OF FLUCTUATION — The Toronto Stock Exchange in 1962 suffered its worst drop since 1929 but then recovered much of the loss. The industrial index had its sharpest break late in May and fell even further the following month. Graph shows recovery of the various indexes later in the year. (CP Newsmap).

DESIRABLE 2nd FLOOR FRONT
Office Space Overlooking the River
IN THE TRUDEAU MOTOR BUILDING
Large area. Can be subdivided to suit tenants. Available immediately. Apply
TRUDEAU MOTORS LIMITED 21 STATION STREET

Including
SUNFLOWER SEED
Attracts all kinds of wild birds and keeps them coming all winter.
WEED FREE
6 lb. bag ..... .49
10 lb. bag 1.35
20 lb. bag 2.19
50 lb. bag 4.95
SUNFLOWER SEED
1 lb. ..... .25
10 lb. 2.00
FREE DELIVERY
On orders $3.00 or over
Bishop's Seed
GARDEN CENTRE
81-83 STATION ST.

This New Year's Eve... when it's
"One for the road"...
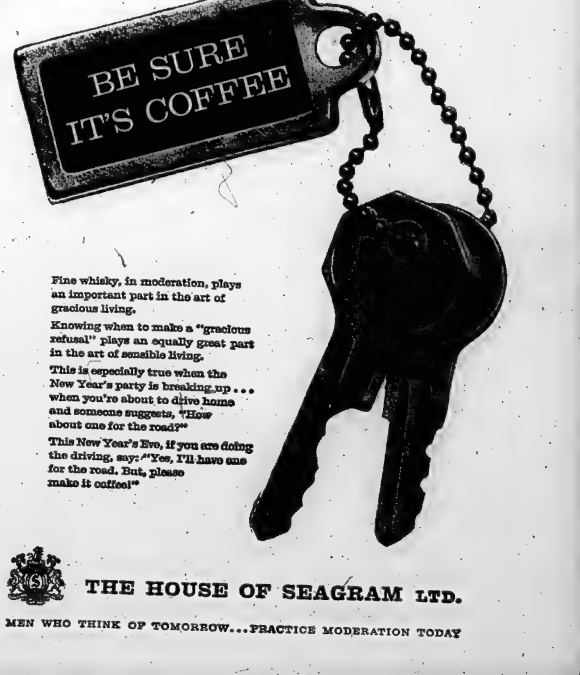

Fine whisky, in moderation, plays an important part in the art of gracious living.
Knowing when to make a "gracious refusal" plays an equally great part in the art of sensible living.
This is especially true when the New Year's party is breaking up . . . when you're about to drive home and someone suggests, "How about one for the road?"
This New Year's Eve, if you are doing the driving, say: "Yes, I'll have one for the road. But, please make it coffee!"
THE HOUSE OF SEAGRAM LTD.
MEN WHO THINK OF TOMORROW... PRACTICE MODERATION TODAY

Rockefeller Has Probably Fired First Gun to 'Get' Republican Nomination

By RELMAN MORIN

NEW YORK (AP)—Governor Nelson Rockefeller of New York recently said the Republican Party's best hope for victory in the 1964 U.S. presidential election lies in "developing and promoting the talent" that has become available in the party.

A reporter asked if he would include himself among the talented.

"With all due modesty," he replied, "I wouldn't exclude myself."

This is as close as Rockefeller has come to saying openly that the thought of being the Republican candidate for president in 1964 may have crossed his mind.

Generally, conforming to the strategy and tribal customs of American politics, he ducks questions about his plans. "I have taken the position that I was not committed," he says, blandly.

STOCK IS HIGH

Meanwhile, in spite of his divorce last March, his political stock now appears high. The evidence:

1. Polls indicate that he holds a lead, and it has been growing over other potential rivals for the nomination. Not - and - right-wing-Senator Barry Goldwater of Arizona, Rockefeller would be the strongest there in the party? The newly-elected governors of Pennsylvania, Illinois, Michigan, Ohio, Scranton and George Romney are attractive dark horses. But they have yet to prove them selves in office.

2. Embryonic booms for Rockefeller already have appeared in California and Wisconsin. And these were the two states that gave Richard Nixon his best treatment when he made some trips in 1959, weighing his chances for the 1960 nomination.

3. Rockefeller was re-elected by a comfortable, albeit by lower figures than in his first victory.

In 1958 he polled 2,177,000 votes and defeated Governor W. Averell Harriman by 573,000. This time he polled 2,011,000 and defeated Arthur Goldberg by 403,000. This alone would account for the drop in Rockefeller's total vote and plurality.

INCREASED TAXES

It seems evident that some resentment still lingers over one of Rockefeller's first acts in office — when he took office in 1959—a tax increase. "It wasn't popular, but it had to be done and it was sound and it was the right thing to do," he said.

Also, the fact that Nixon—and Richard Nixon having lost in California — Rockefeller now stands in the way of the available Republican choices for the nomination in 1964.

Rockefeller says he thinks President Kennedy will be more vulnerable, during the 1964 presidential battle, on his own words.

In 1960 Kennedy hammered on the theme that the U.S. was sluggish, growth-rate of the U.S. was sluggish. He pleaded with the voters to "join me in getting this country going again."

Rockefeller says Kennedy has not done so, and this can be proven.

Four years as governor of New York appear to have changed Rockefeller little.

If anything, he is working harder than he did when he started. Politically, of course, he is far better educated.

POLISHES STYLE

He was always adept in the quick give-and-take of press conferences and small gatherings. But now he has become a more polished platform speaker as well, and less prone to reading his speeches. (He has a reading problem, transposition of words and statistics sometimes.)

What about the potential drawbacks to his candidacy in 1964—particularly his divorce?

During the governorship campaign, reporters asked Rockefeller for his assessment of the possible effect of the divorce. He replied:

"I think each person is going to have to make up his or her mind when they go into the booth, and I hope they will make it up on the basis of the record of the administration. and the program for the future."

Marsh Hill

MARSH HILL — Mr. and Mrs. Ivan Clare entertained the following on Christmas Day: Mr. and Mrs. Gerald Swan, Mr. and Mrs. Carman Huffman and family, Mr. and Mrs. Duane Martin and family of Corbyville, Mr. and Mrs. Jim Ray, Mr. and Mrs. Ralph Swan and Heather of Belleville; Mr. and Mrs. Vernon Colley and Miss Audrey Swan of Peterborough; Miss Blanche Swan, Mr. Bruce Swan and Mr. Jim Bain of Corbyville; Mr. Ike McFarland of Cannington; Mr. Dale Ross of Toronto; Mr. and Mrs. Milton McGee and Gary of Gloucester, and Mr. and Mrs. Ivan Clare.

Mr. and Mrs. Kenneth Breene were Christmas Day guests of Mr. and Mrs. John McGuire of Crookston.

Mr. and Mrs. Leslie Finkle and girls were Christmas Day guests of Mr. and Mrs. Lorne Johnston of Belleville.

Mr. and Mrs. Berson Mitts were entertained Christmas Day at the home of Mr. and Mrs. Burton Coulter, at Tweed.

Mrs. Frank Finkle spent Christmas Day with Mr. and Mrs. Clare Finkle of Trenton.

Christmas Eve guests of Mr. and Mrs. Ralph Finkle were Mr. and Mrs. Ronald Green of Belleville and Mr. and Mrs. Keith Lackner, Kathy and David, of Toronto.

Mr. and Mrs. Fred Campbell spent Christmas with Mrs. Will Shaw and Mr. and Mrs. Milton Shaw, of Ivanhoe.

Mrs. Bert Finkle spent Christmas and a couple of days following with Mr. and Mrs. Clare Finkle, Trenton.

Mr. and Mrs. Allyn Finkle and family were Christmas Day guests of Mrs. Roy Bartlett of Foxboro.

Mr. Raymond Finkle is attending the Alpha Tau conference in Toronto this week.

Mr. Ivan Clare returned to his work on Thursday and Mrs. Clare accompanied him as far as Montreal.

Mr. and Mrs. Roswell Reid entertained Christmas Day their daughter, Mr. and Mrs. husband and family, of Picton, and Mr. Will Ray and Mr. Gordon Ray of Zion Hill.

Mr. and Mrs. Alex Tanner spent the weekend with Mr. and Mrs. Don Deacon at Tweed and Mrs. Gordon Tanner, of Bowmanville.

Mr. and Mrs. Harry Coulter and Bruce and Mrs. Addison Coulter spent Christmas with Mr. and Mrs. Russell Radford, of Belleville.

Mr. and Mrs. Alex Tanner entertained Christmas Day Mr. and Mrs. Elwood Bateman and family of Stirling.

The January meeting of the Marsh Hill school section was held Thursday night in the school.

Wallbridge

WALLBRIDGE — Mr. and Mrs. Harold Garrison spent Christmas with their son and wife, Mr. and Mrs. Don Garrison, of Prescott.

Mr. and Mrs. Ed Spencer spent the Christmas week with their daughter and her husband, Mr. and Mrs. George Moore, of Greenwood.

Mr. and Mrs. Jack Cole and children spent their Christmas with the latter's parents, Mr. and Mrs. Latta of Gananoque.

Mrs. E. Brunwin of Saskatchewan spent the Christmas week with her cousins, Mr. and Mrs. Ken Harris.

Mr. and Mrs. Ted Gadour and son Douglas spent Christmas with their parents, Mr. and Mrs. Turney, of Morganston.

Mr. Will Sine spent Christmas with Mr. and Mrs. Hinds-cliffe and family.

Mr. and Mrs. Hudson Kitchen entertained a number of their relatives on Christmas Day.

Mr. and Mrs. Frank Harris entertained on Christmas Day Mr. and Mrs. Frank Langabeer, Mr. and Mrs. Harry Pound, Mr. and Mrs. Ross Pound, Dale, Cheryl and Sandra and Mrs. E. M. Trowith.

The annual Christmas Concert of the public schools was held in the Wallbridge Orange Hall on December 20th. The children put on a most enjoyable program and their teachers, Mrs. Cole and Mrs. McDonald and Mrs. Ted Evans, as pianist were responsible for training the children.

Mrs. Dorothy Wannamaker and family were dinner guests at the home of Mr. and Mrs. Jaime Smith on Christmas Eve.

Point Anne

POINT ANNE — Mr. and Mrs. Arthur Whitehead and Arthur, jr., spent Christmas in Ottawa with their daughter and family, Mr. and Mrs. Thomas Mitchell.

Mr. and Mrs. Milton Alley and family had Christmas dinner at Canniffon with Mr. and Mrs. Wesley Reid, and had supper with Mr. and Mrs. Christie.

Mr. and Mrs. James Hunter and son spent Christmas Day with Mr. and Mrs. Ed Christie.

Mr. and Mrs. Don Alley and Karen, Mrs. Reggie Cox spent Christmas with Mrs. Annah Akey at Canniffon.

Those spending Christmas with their parents, Mr. and Mrs. Robert Hull, Sr., were: Mr. and Mrs. Robert Hull and children, Oshawa; Mr. and Mrs. Kenneth Stafford and Kevin, Trenton; Mr. and Mrs. Bill Gilbert, Mr. and Mrs. James Sheridan, Belleville; Mr. and Mrs. Bill Hull and Mr. and Mrs. Ray Brandgan and family.

Mr. and Mrs. Robert Hull, Sr., spent Saturday in Montreal with their son.

Mr. and Mrs. Charles Hart and family spent Christmas Eve with Mrs. John Hart and son, at Roslin.

Mr. and Mrs. Carl Cox and children spent Christmas in Belleville with Mr. and Mrs. Syd Lewis.

Christmas visitors of Mr. and Mrs. Lawrence Horwood at Belleville were: Mr. Thorold Horwood and mother, Mrs. Wilson Horwood, Mr. and Mrs. Graham Horwood and family, Mr. and Mrs. James Horwood and family, Mr. and Mrs. Robert Horwood, Mr. and Mrs. John Horwood and baby of Kingston. Mr. and Mrs. Lawrence Horwood and children had Christmas supper with her mother and grandmother, Mrs. Ann Hartman and Linda and Mrs. Mary Fife at Deseronto.

Mrs. Roy Howe of Napanee, spent the weekend with her daughter and family, Mr. and Mrs. Ronald Cummings.

Congratulations to Mr. and Mrs. Philip Sedore on the arrival of their son, born recently in the Belleville Hospital.

Mr. and Mrs. Harold Mills of London, Ontario, spent Christmas with her parents, Mr. and Mrs. Phil Jones, Point Anne.

Mr. and Mrs. Alan Smith of Peterborough, spent Christmas with her parents, Mr. and Mrs. James Juby and Bill.

Mr. and Mrs. William Juby had Christmas dinner with their daughter and family, Mrs. Eurella Bobicat at Marmora.

Christmas Eve callers of Mr. and Mrs. Wellie Akey were: Mr. and Mrs. Morley Akey, Belleville; Mr. and Mrs. Ernest Akey and family, Mr. and Mrs. Denzel Akey and children.

Mr. and Mrs. Ross Rothwell and children, Belleville, were Christmas guests of Mr. and Mrs. Norman Rothwell.

Mr. and Mrs. Maurice Jeffery, of Carrying Place; Mr. and Mrs. Douglas Rothwell and family spent Christmas Day with Mr. and Mrs. Rod Dunstan. Mr. and Mrs. Rothwell returned home from Ottawa where she spent six weeks with her daughter and husband, Mr. and Mrs. Gregory Kingston and their new baby.

Mrs. Ed Sharpe, Mrs. William Armstrong, Belleville, spent Sunday with Mr. and Mrs. Holden Rothwell.

Mr. Keith Cummings of Picton spent Christmas and the holiday season with parents, Mr. and Mrs. D. Cummings.

Mr. and Mrs. Rod MacDonald and children, Mr. and Mrs. Stotock, spent Christmas with Mr. and Mrs. Gerald Rothwell, Belleville. Mr. and Mrs. Harold Killins of Woodstock, spent the weekend and Christmas at their summer home.

Congratulations to Mr. and Mrs. Arthur Genereaux and family, who have moved into their new home in Point Anne.

Mr. Daniel MacDonald spent Christmas Day and the week's holidays in Hamilton with Mr. and Mrs. Eric Groom and called on friends in Toronto.

Mr. and Mrs. E. Givens and family were Christmas guests of Mr. and Mrs. Harold MacDonald and family in Belleville.

Mr. and Mrs. Floyd Henderson had Christmas dinner with Mr. and Mrs. Harold Longwell, at Marlbank.

Mr. and Mrs. Allen Sharpe of Kingston, spent Thursday evening with Mr. and Mrs. Leonard MacDonald, Point Anne.

Mr. and Mrs. Wellie Akey spent Christmas Day in Bowmanville.

Mr. and Mrs. Bill Brook and children and Mr. and Mrs. Clarence MacDonald were Christmas guests of Mr. and Mrs. Ted Dafoe and children, at Canniffon.

COMPOSER POET

Composer Wilhelm Richard Wagner was also a poet and essay writer and when only 13 translated the first 12 books of the Odyssey for amusement.

Enough Butter To Meet Demand For 8 Months

OTTAWA (CP)—As the year ends, there is butter being piled up in various places across Canada to meet the needs of the whole country for eight or nine months.

This was reported Friday by Agriculture Minister Hamilton as part of a year-end review. He did not attempt to forecast 1963 conditions.

The government last May began paying a consumer price subsidy of 12 cents a pound on butter. Retail sales increased but butter still had to compete with cheaper spreads such as margarine.

The result was that butter production ran 40,000,000 pounds ahead of sales. This left Canada with year-end butter stocks of 234,000,000 pounds, compared with 197,000,000 a year ago and 106,000,000 five years ago.

Mr. Hamilton reported a stronger demand for cheese "but he said this ran scarcely a significant in reducing the butter surplus. Only seven per cent of the total milk produced went for cheese with 44 per cent going for butter and 31 per cent for fluid sales. The rest is kept on farms.

Melrose

MELROSE—Mr. and Mrs. Newton Demille entertained Christmas dinner guests of Mr. and Mrs. Newton Demille.

Mr. and Mrs. Sherry Demille and Mr. and Mrs. N. Demille were among the guests at the dinner given by Mr. and Mrs. Mr. and Mrs. J. M. Parrott held an house on the Parrott's parents' 50th wedding anniversary. Mr. and Mrs. Fred Robinson, the honored guests, received in the evening with their immediate relatives.

Mr. and Mrs. Harold McMeekan, held a family gathering on Christmas eve.

Mr. and Mrs. Ken McMeghan entertained Mr. and Mrs. Gordon Kimmett and family and Mr. and Mrs. Ernest Kimmett and family of Toronto; Mr. and Mrs. Clifford Kimmett and son Malcolm; and Mr. and Mrs. B. Gillies and family, of Smith Falls, on Christmas Day.

Mr. and Mrs. Jack McLaren entertained the latter's sister, her husband and daughter, Marlene, of Carleton Place, on Christmas Day. Mr. and Mrs. McLaren and son were guests of members of the Lloyd family at Hillier for the evening.

A family gathering was held at Christmas at the home of Mr. and Mrs. Bill Demille, Melrose lane. Mrs. Hall and children continued on through the week.

Mr. and Mrs. Ross Demille and family were with relatives at Wellington for Christmas.

Mr. and Mrs. William Hulligan celebrated the holiday by entertaining their family, Mr. and Mrs. William McLaren.

Miss Shirley Weese, of Belleville, Mr. and Mrs. Jack Weese of Toronto, and Mr. and Mrs. Bill smith were with Mr. and Mrs. Gilbert Weese for the holiday.

The Bates families spent Christmas eve in Belleville, with Mr. and Mrs. Alvin Bates.

The Church School pageant on Christmas Sunday evening was well attended. The children in costume, enacted the Nativity scene with shepherds and wise men, while a choir of girls sang the appropriate carols with Mrs. Weeks as accompanist.

The congregation appreciates the efforts of all those responsible for the evening's presentation.

A decorated tree, in the basement, was surrounded by gifts for members of the school and candies were distributed to all the children

Light refreshments were served.

SINGER'S HOME BURNS

NASHVILLE, Tenn. (AP) — Singer Brenda Lee, 18, and her family were routed from their home early today by a fire that destroyed its interior. Miss Lee, singer, barefooted and wearing a house robe, searched fruitlessly for one of her two poodles, missing in the fire. Firemen said it was started by an electrical appliance.

CARPENTRY
CALL
BERT HILES CONSTRUCTION
FOR FREE WORKMANSHIP — DIAL WO 2-6109

Madoc Junction

MADOC JUNCTION — Recent dinner guests at the home of Mr. and Mrs. Bruce Stapley and Lin were Mr. and Mrs. Bruce Tully of Belleville; Mr. and Mrs. Maurice Clancy and Lloyd.

PRESENTATION

Several from this community attended the presentation party held a week ago at the home of Mr. and Mrs. Gordon Phillips in honor of their son and wife, Mr. and Mrs. Gary Phillips, who were recently married. A pleasant evening was enjoyed. The newlyweds were presented with a Kenedy rocker and a vanity chair, for which they graciously thanked their friends.

Mrs. Shaw of Gananoque has been visiting the past couple of weeks at the home of her daughter and son-in-law, Mr. and Mrs. Carl Bridges.

Miss Sharon Beide of Ottawa is spending the Christmas week at the home of her parents, Mr. and Mrs. Bert Reide.

Miss Sandra Chambers of Toronto spent the Christmas weekend with her parents, Mr. and Mrs. Harold Chambers and sister, Miss Christine Chambers.

Mr. and Mrs. Elwood Burris of Consecon were dinner guests Sunday evening at the home of Mr. and Mrs. Maurice Clancy.

A new floor is being laid in the school, during the Christmas holiday week.

Congratulations are extended to the high school students from this neighborhood, who were all successful in passing their Christmas examinations.

Guests at the home of Mr. and Mrs. Maurice Clancy and Lloyd during the Christmas week were Mr. and Mrs. Bryce Tully of Belleville and Mr. Rodney Stapley and the Misses Shirley and Dianne Prest.

Mr. and Mrs. William Reid, Miss Marilyn Reid and Mr. Grant Reid were among those who attended the Christmas Day tea on Christmas Day at the home of Mr. and Mrs. B. Coulter, at Carrying Place.

Guests on Christmas Day at the home of Mr. and Mrs. Clarence Clancy of Wellman's; Mr. and Mrs. N. Wannamaker of Stirling; Mr. and Mrs. Maurice Clancy and Lloyd.

Mr. and Mrs. Charles Bridges and Mrs. Earl Ash of Oshawa were Christmas weekend visitors of the former's parents, Mr. and Mrs. Carl Bridges.

Mrs. Frank Smith spent Christmas in Brockville with her son and wife, Mr. and Mrs. Lawrence Wilson, Valerie and Ronald.

Mrs. Upper, Belleville of Port Colborne, is spending part of the Christmas week with his sister, Mrs. Carl Bridges.

Mr. and Mrs. Clayton Prest had their family home for dinner on Christmas Day.

Mr. and Mrs. Gordon Clarke and family spent Christmas with the former's mother, Mrs. Harry Clarke, Belleville.

Mr. and Mrs. Murney Kirkey were Christmas dinner guests of the latter's father, Mr. Lester, Mrs. Don Matthews, Mr. Matthews and family of Belleville.

Miss Shirley Prest was a recent visitor at the home of Mr. and Mrs. Lloyd Tully.

Mr. and Mrs. Harvey Goodfellow and little daughter of Roslin.

Mr. and Mrs. Murney Kirkey of Toronto, were visitors during the holiday week at the home of the former's brother, Mr. Murney Kirkey and Mrs. Kirkey.

Those attending the family get-together on Christmas Day at the home of Mr. and Mrs. Bert Reide, Sharon, Billy and Ivan, were: Mr. and Mrs. Allen Reide, Mr. and Mrs. Ken Martin, Reggie and Janice; Mr. George McMullen, Mr. and Mrs. Ken Martin, Reggie and Janice; Mr. George McMullen, Mr. and Mrs. Ken Martin, Reggie and Keith, Mr. and Mrs. George Wilson and Ronald of Warkworth, Mr. and Mrs. Burton Sharp, Carol, Jean and Kathy of Mount Pleasant, Mr. and Mrs. Ken Sharp, Brenda and Lloyd of Belleville.

Mr. and Mrs. Ashley spent Christmas with friends in Belleville.

Mr. and Mrs. Charles White and Carol spent Christmas Day with the former's daughter and husband in Prince Edward County.

Mr. and Mrs. Murray Martin and children were dinner guests Christmas night at the home of the former's parents, Mr. and Mrs. George Martin, R.R. 1, Harold.

Miss Sharon Reide entertained a few friends to a sleigh ride party on Wednesday evening.

Master Billy Stapley has been a patient in Belleville Hospital for the past week.

The annual gathering was held at the school on Wednesday night with a fairly good number in attendance. Mr. Maurice Clancy was appointed a new trustee this year, owing to the resignation of Mrs. Bruce Stapley, who had held that office for several years.

A number gathered one evening last week and tendered the newlyweds, Mr. and Mrs. Allen Reide a noisy charivari. Mrs. Cyrus Summerhayes has been spending a few days with her parents Mrs. Forde Stapley and family.

WESTGATE PHARMACY
Open Daily 'til 10 p.m.
WO 2-2832
FREE MOTOR DELIVERY

GROCERY STORE OPEN
NEW YEAR'S DAY
8.00 A.M. to 7.00 P.M.
Riverside Grocery
NORTH FRONT & MOIRA STS. WO 2-7700

Successful Living

(A Canadian Social Worker Helps with Human Problems)

Relatives Take Over Household

DEAR DORIS—Perhaps your look at my problem may give me an idea of how to pick up and get out away from my family. I am 56 years of age, single and at present a widow's pet.

Living in this house is a niece, her husband and four lovely children. The children are under foot from 8.30 a.m. until their bedtime, and the parents take off three or four nights a week. So long as I am in the house, she goes out any time in the day, which is pretty confusing to me. They were only supposed to stay in my house until they found an apartment. here now for one and a half years.

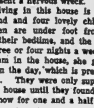
DORIS CLARK

My niece is young and does not know or perhaps care what a person my age requires, mostly a bit of privacy, a suitable housedress, time out for a shampoo, suitable shoes, etc. Should I raise money on this house and move away? My brothers who are also single say she should be on her own.

Another problem I have is an older brother who comes and hangs around the house for hours and takes whatever he can lay his hand on. Sometimes I think I must be feeble minded to put up with them.—READER.

DEAR READER—Feeble minded is right. Did you hear about the camel who stuck his head in his master's tent? When the master put up with that, he inched his front legs in. Eventually camel was all in, Arab was all out! Don't ever think your niece doesn't realize she doesn't belong there.

They move out. You stay. Your younger brothers can help you with lay down the law to Spongers, Inc. The alternative would be a nervous breakdown. For you.

CONFIDENTIAL TO MUCH DISTRESSED — You need not feel you are living a lie. Physical demonstrations of affection have a way of creating their own feeling tones with practice. Pre-occupation with the baby and fear of another pregnancy have perhaps left you detached and tense. I would suggest you study the Rhythm system of birth control and carry on as you have been doing.

* * *

DEAR DORIS—I am quite concerned about a male friend of mine. This chap is a confirmed bachelor, at 29.

Now I discovered that he lived common-law with a girl for a time. Finally she asked him to marry her. He said "no" and took off.

He says that living common-law is being practical. (I'd say he was plain selfish). I asked him what he would do if the girl became pregnant, run? He didn't know. He said "Maybe it would shock him into marriage." Just how can one explain a fellow like this?—PUZZLED.

Although I like him very much (I know he likes me too), I could not live like that. In fact, I am not going out with him any more because of the strong feeling for him on my part. (I said trust myself.)

Still, I think he could make a wonderful husband for some girl if he could be made to see that his attitude is all wrong.—CONCERNED.

* * *

DEAR CONCERNED—Well, don't you try. Right now he has it all his way. When the girls stop running after him, he may find out how desperately lonely (and how impractical) bachelorhood can be.

He'll start looking around the inside out before he'll make "a wonderful husband for some girl."

* * *

TO LINDA—Go and take a look at the airport you are interested in. Is there a restaurant there? A candy bar? Ticket office? Immigration section? Customs inspection? Switchboard? Often an airport is a world of its own and there are a few kinds of jobs there as there are in an office block in the city.

* * *

DEAR DORIS—I am a girl 17 years old and I don't have a boy friend at all. I have been asked out several times, but it is never with anyone I like. I have liked about two different boys at school this year, but nothing ever comes of it. I am shy and don't carry conversations. I feel I will never get married, even though my mother says this is not true.

Also feel that when somebody says nice things to me they don't mean it, but just say it to make me feel better. I just can't seem to trust anybody. Everything I think and would like to do always seems to turn out the opposite. Sometimes I feel I am cursed with a curse.—HOPELESS.

* * *

DEAR HOPELESS—The only curse you were born with was not knowing everything. None of us do. And most of us agonize through a time when we are dreadfully unsure of ourselves.

And don't be surprised if the "just ordinary" boys seem to be choosing you, while Handsome Harry is always looking someplace else. 'Twas ever thus. Go out with them and you'll be surprised at how extraordinary some of them can turn out.

I am sending you my leaflet on How to Make Conversation.

* * *

(Doris has studied human behavior and can help you with your special human problem. Write to her in care of this newspaper, enclosing a stamped, self-addressed envelope.)

Centenary

CENTENARY — Guests of Mr. and Mrs. R. Nobes for Christmas dinner were: Mr. and Mrs. M. Nobes, Garmen and Marilyn Nobes, Mr. and Mrs. Roy Nobes, and Mr. and Mrs. A. Christopher, Merle and Gail.

Mrs. H. Mooney and Mrs. A. Hogle of Trenton had Christmas dinner with Mr. and Mrs. Ray.

Mr. and Mrs. Ron Smith and boys of Canniffon and Mr. H. Christopher of Trenton had dinner on Wednesday with Mr. and Mrs. R. Nobes.

Mr. and Mrs. Fred Edmondson, Margaret, Barb and Shirley of Napanee and Miss Ethel Horton of Belleville, had a Christmas dinner with Mr. and Mrs. R. Edmondson.

Mr. and Mrs. Melvin Hart, Helen and Ron and Mrs. R. Hart and Mr. and Mrs. Roy Thrasher were guests of Mr. and Mrs. G. Brenton, of Corbyville, at Christmas.

Christmas supper guests of Mr. and Mrs. Edgar Ray were Mr. and Mrs. Lloyd Pearson, Carol and Brenda, Mr. and Mrs. W. Mathews of Cooper, Mr. and Mrs. Ross Mansell, Bobby and Ray, and Mr. and Mrs. Fred Edmondson and girls of Napanee, Mr. and Mrs. Ken Greenwood and Miss Estella Wellman of Belleville, and Mr. and Mrs Ray.

Mr. and Mrs. R. Nobes and Mr. and Mrs. A. Christopher, Merle and Gail and Mrs. Mooney on Christmas with Mr. and Mrs. Grant Wessels of Frankford.

Mr. and Mrs. Ken Martin, Leslie and Shirley spent the week end with Mr. Best's parents, Mr. and Mrs. Norman Toronto.

Miss Eileen Hancock of Guelph, is spending the Christmas holidays with her parents, Mr. and Mrs. Harold Hancock.

Miss Mary Bennett of Montreal, is spending Christmas with her parents, Mr. and Mrs. W. Bennett.

Eldorado

ELDORADO — Mr. and Mrs. Roy Holgate, Mr. and Mrs. Floyd Blackburn and children, Mr. and Mrs. Ken Holgate and children were Christmas guests at the home of Mr. and Mrs. Freeman Holgate, of Canniffon.

Mr. and Mrs. Oscar Pigden spent Christmas with Mr. and Mrs. Gordon McCoy.

Mr. and Mrs. Clayton Blackburn Harold and Mr. and Mrs. Clayton McCann, Doug and Jim of Peterborough, Devonne Taylor of Madoc, Mr. and Mrs. Earl Wartman, Treva and Gail spent Christmas with Mrs. C. D. Lucas.

Mr. Milford Stevenson and Alice were Christmas guests of Mr. and Mrs. Earl Stevenson.

Mr. and Mrs. Elgin Post spent Christmas with Mr. and Mrs. George McCumber of Trenton.

Miss Lucinda Post of Preston who is holidaying at her home, spent Christmas at the same home.

Mr. and Mrs. Ivan Sine, Barbara and Bruce spent Christmas with friends in Wellington.

Mr. and Mrs. John McCann and children of Madoc, also Mr. and Mrs. Earl Blakely and children spent the tea hour on Christmas Day with Mr. and Mrs. Mel Carr.

Mr. Norman Gay of Marmora spent Christmas with his mother, Mrs. Wart.

Mr. and Mrs. Carl Gordon and family were guests of friends on Wednesday evening at the home of Mr. and Mrs. Roy Holgate.

Mr. and Mrs. Percy Neil and daughter of Oshawa were Christmas guests of Mr. Charles Mc.McCann.

Mrs. Evans Sr., spent Christmas with her daughter, Mr. and Mrs. McKenzie, of Madoc.

Mr. and Mrs. Earl Blakely and family, Mr. and Mrs. Claud Blakely and family, also Mr. and Mrs. Orville Blakely and Ken of Brookton, U.S. were Christmas guests of Mrs. Lottie Blakley.

Mr. Don Fox of Toronto and Mr. and Mrs. Tony Mackalaw of Stella were Christmas guests of Mr. James Fox.

ELECTROHOME ORGANS

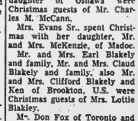

For the best deal on organs and piano
CALL THOSE WHO SPECIALIZE
PHONE WO 8-6103
R. E. KUNTZE & SONS LTD.
217 FRONT STREET

New Year's TV Programs

CKWS — TV

TUESDAY

4.30—CBC NEWS
4.45—ROSE BOWL GAME
7.30—BIOGRAPHY
8.00—CAR 54
8.30—PERRY MASON
9.30—FRONT PAGE CHALLENGE
10.00—INQUIRY
10.30—HAVE GUN WILL TRAVEL
11.00—CBC TV NEWS
11.15—LOCAL NEWS, WEATHER, SPORTS
11.35—THE MALTA STORY—Jack Hawkins, Alec Guiness

Soccer Standings

LONDON (AP) — Standings of top teams in Old Country soccer: (including Saturday's games):

ENGLISH LEAGUE

Division I

	W	T	L	F	A	Pt
Everton	14	6	3	52	25	34
Tottenham	14	5	5	73	34	33
Burnley	13	5	5	48	33	31
Leicester	11	7	5	47	31	29
Liverpool	11	6	5	40	30	28

Division II

Chelsea	17	3	4	56	19	37
Bury	13	5	6	32	19	31
Sunderland	13	5	7	51	34	31
Plymouth	11	8	5	46	23	30
Stoke City	9	11	3	40	25	29

Division III

Peterboro	14	6	7	65	44	34
Watford	14	2	10	59	44	30
Southern th	10	10	5	54	26	30
Coventry	10	10	5	49	40	30
Notts County	12	6	7	36	37	30

Division IV

Oldham	14	7	3	51	27	35
Brentford	15	3	5	47	29	33
Mansfield	13	5	5	54	26	31
Gillingham	13	3	8	44	29	29
Crewe Alex	10	8	6	40	35	28

SCOTTISH LEAGUE

Division I

Rangers	13	2	1	50	16	28
Partick T.	13	2	2	37	16	28
Aberdeen	10	4	3	45	18	24
Hearts	9	6	1	42	19	24
Celtic	9	4	3	53	17	22

Division II

St. Johnstone	12	4	1	51	20	28
Hamilton A.	11	6	2	39	27	28
Stranraer	10	5	5	47	39	25
East Stirling	10	3	4	43	29	23
Cowdenb th	10	3	6	36	27	22

IRISH LEAGUE

Distillery	4	3	0	18	9 11
Glenavon	3	3	0	17	8 9
Ballymena	2	4	1	15	8 8
Linfield	3	2	1	15	8 8
Portadown	3	2	1	20	9 8

In Great Britain

Soccer's Biggest Blackout

LONDON (Reuters) — Frosties and snow Saturday caused the biggest blackout in the history of English League soccer. Only 10 of the 43 scheduled matches could be played.

Including the Scottish fixtures, seven of which had to be postponed, the freeze-up equalled the record previously experienced day in British soccer.

Saturday's total of 43 postponements matched the number of games called off Dec. 26, 1961.

The postponements followed severe interference with the Dec. 22 program by fog. In eight days, a total of 86 matches have been postponed or abandoned.

All British pools were cancelled Saturday. In England, a total of about 120,000 shivering spectators—one-fifth of the normal total attendance — turned out to watch the 10 matches played on barely-lit fields.

BURNLEY WINS

Burnley, third in the first division, trounced Sheffield Wednesday 4-0 in one of the two games in the division. Ray Pointer, former England centre forward, scored a goal in each half for Burnley.

The other first-division game saw West Ham United beat Nottingham Forest 4-3.

Fourth place displaced Sunderland from second place in the second division, blasting them to defeat 3-0 with three second-half goals.

Chelsea, not in action Saturday, still is first in front at the top of the second division with 37 points. Bury and Sunderland both have 31 points, Bury taking second place on goal average.

WATFORD MOVES UP

Watford, sweeping to a 5-1 win over Carlisle United, shot up from eighth to second place in the third division.

Rangers and Partrick Thistle, top two in the Scottish first division, both won.

Alec Scott put Rangers on the trail to a 2-0 win at St.Mirren by scoring their first goal. Jimmie Millar got the other Rangers goal before halftime.

Partick, one point behind Rangers, conceded an early goal to Kilmarnock, but rallied with a 3-1 lead with goals by Duffy, Cowan and Whiteley and held on to win 3-2.

This Day in Sports

Western Hockey

BY THE CANADIAN PRESS

Goalie Gilles Villemure rang up his fourth shutout of the Western Hockey League season Sunday night as Vancouver Canucks continued their three-point lead in the Northern Division.

Villemure turned away 38 shots as the Canucks blanked Portland Buckaroos, Southern Division leaders, 3-0 before 10,-101 fans, the largest crowd of the season, at Portland. The Bucks continue to lead the Southern Division with 41 points, five more than second-place Los Angeles Blades.

Seattle Totems dumped the Canucks 7-2 Saturday while Spokane Comets edged Calgary Stampeders 2-1.

Ron Hutchinson scored twice for Vancouver and Buddy Boone got the other goal.

Seattle centre Guyle Fielder scored two goals and assisted on a third for the Totems. Jim Powers, Rudy Filion, Bob Barlow, Bob Sabourin and Don Chiupka added singles. Ron Matthews scored both goals for Vancouver.

At Calgary, Del Topell and Sandy Hucul scored for Spokane. Milan Marcetta tallied for Calgary.

Sports in Brief

WINS SKI JUMP

LAKE PLACID, N.Y. (AP)—Spectators huddled in their automobiles in 30-below weather Sunday as Jacques Charland, three-time Canadian Olympic skier, won Lake Placid's annual New Year's jump. Charland, of Trois - Rivieres, Que., made leaps of 156 and 169 feet on the 70-metre jump for a total of 179.4 points. His 169-footer was the longest of the day.

WINS TENNIS CROWN

MIAMI BEACH, Fla. (AP)—Anthony Roche of Australia defeated fellow countryman Geoffrey Pollard 6-1, 4-6, 7-5 Saturday for the 18-and-under title in the climax of the annual Orange Bowl junior tennis tournament. Vicente Zarazua and Joaquin Mayo, Mexico City, won the doubles title by defeating Mike Belkin of Miami Beach and Charles Pasarell of Puerto Rico, 6-3, 6-4.

Club Canara
WO 2-4641
9 a.m. to 5 p.m.
- RENTALS
- BANQUETS
- DANCES
- WEDDING RECEPTIONS
- MEETINGS
- TEEN AGE DANCES EVERY SAT. NIGHT

AIR CONDITIONED
AMPLE FREE PARKING

ONLY 30 TICKETS AVAILABLE FOR NEW YEAR'S DINNER AND DANCE
Club Canara
PHONE WO 2-4641 WO 2-3414 WO 6-8327

TOPS MOTEL HOTEL
E. Front Street South of the Cloverleaf
NEW YEAR'S BALL
Monday, Dec. 31st, 1962
$12.50 per couple
Buffet Dinner - Hats Horns - Etc.
BOOK NOW — RESERVATIONS LIMITED
DIAL WO 2-5367

HOLIDAY PROGRAMS ON CJBQ
NEW YEAR'S EVE
10.10—Governor General's Message
10.30—Dancing Party
NEW YEAR'S DAY
9.30—Top Hits of 1962
12.25—"Scottish Soldiers" — The Bands of the Royal Scots Greys and Sutherland Highlanders
1.30—Music Hall '63
6.30—RCAF Year-End Review
8.30—Year End Sports Review
10.10—Year End News Review
CJBQ RADIO 800

MR. TWEEDY by Ned Riddle

"Now, then—reason for wanting to return the merchandise?"

Beyond The Blackout Horizon?

Fans Invade Hotels, Motels

NEW YORK (AP) — The state of New Jersey reported a mass northern exodus Sunday. Pennsylvania recorded a population increase in the Philadelphia area. And more than 1,000 members of the Connecticut citizenry got together for a hot dog barbecue in sub-freezing weather.

That was the way people reacted to the television blackout of the New York metropolitan area for the National Football League championship game between Green Bay and New York that drew a sellout crowd of 64,892 to icy, windy Yankee Stadium.

While the throng in the stadium was slipping coffee and other beverages, residents of blackout areas watched the game in more comfortable surroundings.

Hundreds, probably thousands of residents within the 75-mile blacked out area, turned TV travelers and invaded hotels and motels in nearby communities receiving the signal.

Chartered buses brought fans streaming into Philadelphia to take up their reserved seats in hotels and motels.

The New Haven Arena in Connecticut held a barbecue at $4.50 a shot with all comers getting hot dogs and sodas. The NFL game was thrown in as an added attraction. The turnout in the 5,000-seat arena was estimated at more than 1,000.

Big Seven

New York's big man, Andy Bathgate, held on to the National Hockey League scoring leadership during the weekend, getting one goal as the Rangers held Montreal Canadiens to a 4-4 tie Sunday night.

The goal, his 16th of the season, gave him a total of 38 points, two more than Frank Mahovlich of Toronto. Mahovlich was held scoreless as the Maple Leafs tied Chicago Black Hawks 1-1 Saturday night in their only weekend game.

Mahovlich's 22 goals are the most in the league so far.

New York's Dean Prentice picked up an assist on Baldwin's goal and Murray Oliver of Boston got two assists while Bruins were losing 4-2 in Chicago Sunday night to move into a third-place tie with 33 points each.

The leaders:

	G	A	Pts
Bathgate, New York	16	22	38
Mahovlich, Toronto	22	16	38
Prentice, New York	11	22	33
Oliver, Boston	11	22	33
Mikita, Chicago	13	19	32
Howe, Detroit	13	19	32
Bucyk, Boston	15	17	32

GETS NEW PART

Peter O'Toole, star of the movie Lawrence of Arabia, plays the title role in Berthod Brecht's play Baal opening in London in February.

NEW YEAR'S FIRST ALL HORROR SHOW!
AMERICAN INTERNATIONAL PICTURES PRESENTS
VINCENT PRICE IN TOWER OF LONDON
DON'T COME ALONE
YOU'LL NEED SOME-ONE TO RANG ONTO WHEN YOU COME FACE TO FACE WITH THE BLOOD-CHILLING TERRORS IN THE TOWER!
MICHAEL PATE • JOAN FREEMAN • ROBERT BROWN
SECOND THRILLER
2,000-YEAR-OLD HORROR LEGEND COMES ALIVE!
Vampire and Ballerina
HELENE REMY
Adult Entertainment
TONIGHT
Complete Shows 7.00-8.40
Park
SPECIAL MATINEE TUESDAY, NEW YEAR'S DAY 1.30 — Doors Open 12.45

TV-Radio Column

No Great New Stars Emerged In Past Year of Television

By CYNTHIA LOWRY

NEW YORK (AP) — Another 12 months of television history has been made—thousands of hours of entertainment, news and education carried by electronic magic into millions of homes.

There was an amazing total of 3,631 of these hours on U.S. network television during the peak evening viewing hours alone. Most of the programs were run of the mill, some were distressingly bad, but some were superb.

There were fewer dramatic shows, but there was real drama. It came when the cameras were focused on the blastoff of manned space shots, and on the face of the president of the United States, telling the public of a new international crisis.

More people watched television than ever before, and more they watched, the more critical they became.

But the audience continued to turn to its sets primarily for entertainment. For spy and westerns, parlor games, stories about doctors and comedies.

CORN IS TOPS

The bill of fare on the year was a broad, corny farce, brilliantly Hillbillies, played strictly for laughs — and achieving them. Stories about a redneck men continued to be popular, but the plot complexity moved from clinical to personal problems.

No great new stars emerged. Jackie Gleason and Lucille Ball made successful returns to TV, Red Skelton and Ernie Ford also returned, but without such good luck.

Network schedules artfully pitted one favorite show against another in the battle for audiences. Many programs suffered, but audiences soon learned where they could usually catch the drift of a 60-minute show by watching only the second half. But still, they complained about it.

CRACK HOLDUP RING

QUEBEC (CP)—Provincial investigators and city police said they believe a holdup ring here has been cracked with the arrest Saturday of two men and the recovery of $5,000 worth of stolen goods, including a small arsenal. Police said one of the men was a post office truck driver.

AT THE PARK — Vincent Price as Richard III, one of the "ten greatest rascals in history", in Admiral Production's "Tower of London", now playing at the Park. The film was through United Artists. Also on the same program is "The Vampire and the Ballerina" starring Helene Remy. Both features are first showings. Special matinee Tuesday, Jan. 1st at 1.30 p.m.

AT THE PARK — Helene Remy is one of a company of beautiful young dancers threatened with two thousand year old horror in the film "The Vampire and the Ballerina", opening tonight at the Park Theatre through Wednesday. On the same program "The Tower of London" starring Vincent Price. Both features are first showings. Special matinee Tuesday, January 1st. Starts at 1.30.

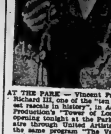

AT THE BELLE — Elvis Presley does the Twist in "Kid Galahad" action and fun-packed romantic swing in Color by De Luxe, holding tonight and Tuesday at the Belle Theatre in Belleville.

AT THE BELLE — Gig Young and Lola Albright co-star with Elvis Presley in "Kid Galahad", action and fun-packed romantic swing in color by De Luxe, holding tonight and Tuesday at the Belle Theatre in Belleville.

THEATRE FEATURE TIMES

AT THE BELLE — Elvis Presley as "Kid Galahad", Gig Young, Lola Albright, Joan Blackman, Charles Bronson, in Color by De Luxe — 7.30-7.10-9.25.

AT THE PARK — First Showings, "The Tower of London", Vincent Price, 1.40-7.10-10.10 — "The Vampire and the Ballerina", Helene Remy, 3.00-8.40.

TONIGHT & TUESDAY—MAKE SURE TO SEE IT!
SWINGING! LOVING! SINGING 6 BIG SONG HITS!
The WORLD'S COMPANY
ELVIS Presley in "Kid Galahad"
COLOR by DE LUXE
Swell Surrounding Show
ADDED: COLOR TREATS: WALT DISNEY'S "Pluto's Xmas Tree" — WORLD OF SPORT — Others of Merit
BELLE
2.00 Smoke
7.00 In
9.10 Loges

CJBQ Program Highlights

MONDAY

2.30—Country Junction — Bill Mack and the music of the recording stars.
10.30—The Governor General's Message — Governor General Vincent Massey's annual New Year's message to the Nation.
10.35—CJBQ New Year's Eve Music for dancing in the old year and welcoming 1963.

TUESDAY

6.15—Up With the Sun—A smile to start the day, cheerful music, news and sports on the first show of '63.
9.30—Music of '62 — The top tunes from the old year's Hit Parade.
12.15—Music for Dancing — The bands of the Royal Scots Greys and Argyll and Sutherland Highlanders.
8.30—R.C.A.F. Year End Review.
10.10—Year End News Review — From the Nation.

WEDNESDAY

8.00—News Roundup.
11.05—Why Not Club — The interview is the personality of "Mr. Mike".
2.30—Country Junction — Bill Mack enjoys the music of the country, western and folk country recording stars.
7.08—Town Time — Music for the early-riser with reports on community activities.
11.06—Larry Lawrence — Spotlight on the stars of modern music.

SIGHT WRECKAGE

AJACCIO, Corsica (Reuters) — French paratroopers Sunday battled through the Corsican mountains to Saturday's 25 persons aboard. Little hope was held out for any survivors.

NEW YEARS EVE Riot!
B-E-L-L-E THEATRE — TONIGHT
11.30 P.M. DOORS OPEN 11.00 P.M.
Get Up A Party
And Come On Down, Celebrate the GAYEST NEW YEAR'S EVE OF YOUR LIFE
We'll have hats, balloons and horns to blow in the New Year . . . Open 'til the wee small hours.
Preview Presentation — ONE SHOWING ONLY
NO GREATER LAUGHS FOR LOVE or MONEY!
JERRY'S LOUDEST LAUGHING HIT!!
It's Jerry Lewis ONLY MONEY
Only Actual Seating Sold
ADMISSION (Tax Incl.) $1.
Tickets Now On Sale
Regular Engagement Begins on Wednesday at 2 p.m.

Ontario Intelligencer SPORTS

Sport Slices . . .

RARE, MEDIUM, WELL-DONE

By GEO. H. CARVER, *Sports Editor*

Happy New Year

May your spikes be light as feathers as you race along the paths,
May your batting eyes gleam brightly every day.
May your throwing arms whip swiftly that old apple to its mark,
And four-baggers speed the runners on their way.

May the roar of hockey's faithful echo loudly in your ears,
As with dazzling speed you race along the lanes,
May your shooting eyes be accurate as the rubber goalward nears,
And those body-checks be light as summer rains.

May your driver be uncanny; soar that ball close to the green,
May the sandtraps shun you like a debtor friend,
May the holes be large as bathtubs on the course's grassy sheen,
And your score-card show a par at each match end.

May the pigskin travel 'eighty' as the kickoff leaves your toe,
May the end runs give you "firsts" at every try,
May those gaps loom ever larger as through stalwart lines you go,
And those pass receivers snatch the ball "in high".

May the "63" edition of this grim old game of life
See you out there fighting as in former years,
Battling, straining, striving, working, hurling back the team of strife,
And may victory crown your efforts . . . that's all . . . cheers!

That wraps its up for 1962. "Long may your lum reek" and "May the wings of friendship never moult".

This department and its staff deeply appreciate the fine co-operation received from sports individuals and organizations and albeit we may have erred occasionally, after all we're human, too. Thanks for your tolerance in moments of error. We look long forgiven yours.

And so to one and all of the sports fraternity . . . may 1963 open a new vista to you; may it bring good sportsmanship and keen competition; friendly rivalry and a further development of the younger fellows. And may it bring you a generous measure of this world's goods; success, happiness, health and prosperity.

Rams Defeat Tigers

Bulldogs Nip Maroons

By THE CANADIAN PRESS

Windsor Bulldogs opened up their lead to five points at the top of the Ontario Hockey Association's Senior A series Sunday by beating the third-place Chatham Maroons 5-3.

At the other end of the standings the forlorn Sarnia Bees came up with their third win of the season, edging Kitchener-Waterloo Tigers 4-3. The Tigers took only eight regulars to Sarnia and dressed four players from Whitby Dunlops of the OHA Metro Junior A League.

Reg Mulholland, Willie Annerd, Ray Morton and Ray Moffitt scored for the Rams. Jim Dahmer, Reg Whaley and Don Duke divided the Tigers' goals. The loss left the Tigers tied with Galt Terriers for fourth place.

At Windsor, Bob Brown rifled in three slap shots to lead the Bulldog scoring. His linemate, Jean Marc Asselin, added a goal and picked up three assists, and Tom Micallef got the game on ice for Windsor with about three minutes left.

Dave Lucier, George Usitalo and Harper Nash took care of the Chatham scoring. The Maroons outshot one point behind the second-place Woodstock Athletics.

ROBERTS WINS AWARD

COLUMBUS, Ohio (AP) — Robin Roberts of Baltimore Orioles Saturday was named winner of the Lou Gehrig Memorial Award presented annually to the major leaguer best typifying the spirit of the New York Yankee Hall of Famer. The award is made by Phi Delta Theta, college social fraternity, of which Gehrig was a member at Columbia University. Roberts, a right-hander, compiled a 10-9 record for the seventh-place Orioles after being released by the Yankees, and his 2.78 earned run average was second best in the American League.

Sports Calendar

HOCKEY

Wednesday—City League: Trudeau Motors vs. Joyce-Rollins Combines, 7.45; Pepsi's vs Welbankz Motors,9.15 p.m. at Memorial Arena.

Thursday — Pr. Ed. North Shore League: Belch's vs. Hibbard-Gallow, 8.15; Rossmore vs Stinson's, 9.45 p.m.

Thursday — OHA Junior: Belleville Jr. "B"s at Picton Memorials, 8.30 p.m.

HANDGUN SHOOTING

Every Tuesday, at Moira Secondary School. Every Wednesday and Friday, at the Armouries.

BADMINTON

Every Wednesday, at nine o'clock, every Friday and Saturday, at eight o'clock, at the Belleville Armouries.

FISH AND GAME

January 15 — Annual Fish and Game Club Ladies' Night banquet, Club Canars, 6.30 p.m.

MINOR HOCKEY

Tuesday—All games postponed. Wednesday — Bantam: Black Hawks vs Flyers, 8.30; Bruisers practice, 6.30 p.m.

N.H.L. League Leaders

By THE CANADIAN PRESS

Standings: Chicago, won 17, lost 10, tied 9, points 43.
Points: Bathgate, New York, 38.
Goals: Mahovlich, Toronto, 22.
Assists: Beliveau, Montreal, 24.
Shutouts: Plante, Montreal; Hall, Chicago; and Sawchuk, Detroit; 3.
Penalties: Young, Detroit, 111 minutes.

Tie Leafs, Rally To Whip Bruins ★ ★ ★ ★ ★

Hawks Retain Lead As Habs Move Up

By THE CANADIAN PRESS

Boston Bruins won't soon forget the last ten minutes they spent on the ice with Chicago Black Hawks in 1962.

In that short space of time the Hawks, playing before an enthusiastic home crowd, clawed their way from behind with four goals to beat Bruins 4-2 Sunday night and finish the old year as undisputed leaders of the National Hockey League.

The victory put Chicago two points ahead of Toronto Maple Leafs, who breaking a deadlock that persisted when the two teams fought to a 1-1 tie in Toronto Saturday night.

Other big gaiiers in weekend action were Montreal Canadiens, even though they blew a three-goal lead in New York Saturday night and had to settle for a 4-4 tie with Rangers. Although Montreal Canadiens dashed most of their old-time class, drubbing Detroit 5-1. The results of the two games put Habs in fourth place, one point ahead of Red Wings and two behind Toronto.

Canadiens and Chicago were the only teams to see action twice during the weekend, as four games were postponed.

NESTER STARTS RALLY

Eric Nesterenko started Chicago on the way to victory Sunday night with two goals after the last-place Bruins had taken a lead on goals by Tom Williams in the first period. Defenceman Don McKenney early in the third.

Hawks' re-united line of Bobby Hull, Red Hay and Murray Balfour, which has been so called the "million-dollar line," then sprang into action with two quick goals that gave them a margin of victory. Hay scored first, Hull and Balfour assisting, and then Hull scored from Hay and Hull.

Andy Bathgate, league scoring leader, connected in his seventh consecutive game as Rangers tied Canadiens Sunday night. It was Rod Gilbert, a rookie right winger, who provided the assist for Rangers, however, with two of their four goals. His second came with less than three minutes to play and tied the game 4-4.

Dave Balon opened the scoring for New York in the first period but Canadiens retaliated and got goals by Henri Richard, Ralph Backstrom and Jacques Goldsworthy before the period ended.

GUMP GROUNDED

Rangers goalie Lorne Worsley was taken up late in the first period and the game had to be stopped temporarily. At this point it appeared Canadiens were well on their way to victory.

The New York club physician described Worsley's ailment as a temporary paralysis of the right arm and it left him out for 20 minutes. When he returned, he made 35 saves in the last two periods and limited Canadiens to Richard's second goal of the night. While Rangers were catching up on the scoreboard:

Gilbert and Bathgate clicked with goals in the second period, setting the stage for Gilbert's tying score late in the third.

Geoffrion helped cool in a scoring rash Saturday night, getting three goals in a game for the 14th time in his 11 years in NHL career, to lead Canadiens to their win over Detroit.

Billy Hicke got the two other Montreal goals and Alex Delvecchio connected for Detroit.

BIG JEAN HELPS

Jean Beliveau, who hasn't scored a goal since Nov. 18, assisted on three goals to have played Canadiens' first two goals. He is now 2 league leading total of 24. He has only been scoring.

Toronto winger Frank Mahovlich, the leading goal scorer with 22, had a five-game scoring streak stopped Saturday night by Lorne Worsley.

Ron Stewart tied the care for Leafs early in the second period after Andy Bathgate had headed on Hull's first - period goal.

Rangers, in fifth place 12 points behind Montreal, visit Detroit tonight in the only NHL game New Year's Eve.

Two games will open the 1963 program Tuesday night, when Toronto plays at Boston and Detroit at Chicago.

Tax Boys, Fight Sponsors

Clear Way For Title Rematch

NEW YORK (AP)—Tom Bolan, president of Championship Sports Incorporated, said Sunday a settlement had been approved by the commissioner of internal revenue on government tax claims on the Sept. 25 Sonny Liston-Floyd Patterson heavyweight title fight, clearing the way for a rematch.

Bolan called the settlement a major factor in smoothing the way for a rematch, and said he expects to make an announcement within a few days. He said Las Vegas and Baltimore are the leading possibilities with Miami Beach having an outside chance.

Under the settlement, all but $400,000 of the money impounded by the government will be released. The government had seized more than $2,000,000 on the evening of the fight in Chicago.

Bolan said the $400,000 still retained by the government will be held pending a determination of the promoters' tax liability by the courts.

Bolan said the basis of the settlement was the abandonment by Championship Sports of the plan to pay Patterson over a 17-year period. He said the government had agreed to permit payment to the ex-champ over a two-year period as part of the settlement.

Roses, Oranges, Sugar, Cotton

Extravaganza Of The Bowls!

By THE CANADIAN PRESS

Eight of the top 10 college teams in the United States collide New Year's Day amid a profusion of roses, oranges, sugar and cotton in the annual extravaganza of the bowls.

Today can be called a sort of preview for the football finale, with Texas, West Texas State and Ohio University clash in the Sun Bowl, both boasting 9-2 records.

But the big competitions come Tuesday and fans are talking about the big four. Here's a rundown:

Rose Bowl at Pasadena, Calif.: Top - ranked Southern California with a 10-0 record, vs. No. 2 Wisconsin, 9-1, in the biggest of the bowl games, to be televised by NBC at 5 p.m. All-American players on display will be Southern Cal guard Damnon Barne and Wisconsin end Pat Richter.

Sugar Bowl at New Orleans: Third-rated Mississippi, 9-0, vs Arkansas, 9-1 and sixth-ranked, getting the television treatment over NBC at 2 p.m.

ROYAL TO COACH

Cotton Bowl at Dallas: No. 4 Texas, 9-0-1, vs Louisiana State, 8-1 and seventh-ranked, via CBS at 3 p.m. All-Americans sharing the spotlight are Texas fullback Jerry Logan, John Treadwell and Louisiana halfback Jerry Stovall. The Texans are coached by Darrell Royal, former coach of Edmonton Eskimos.

Orange Bowl at Miami: Alabama, 9-1 and No. 5, vs. Oklahoma, 9-2 and No. 8, television over ABC at 2 p.m. The all American will be on the field. Alabama centre Lee Roy Jordan. In the stands will be President-Kennedy.

The last weekend of concentrated activity started Saturday, Florida upset Penn State 17-7 in the Gator Bowl on two touchdown passes by Tommy Shannon.

The East defeated the West 29-19 in the Shrine game, the Blue-Gray game the Gray 10-6 and the Small College All-Stars upset the College All-Stars 14-13 in the All-America Bowl.

SCORES UPSET WIN

Florida pulled one of the biggest upsets in Gator Bowl annals against Penn State as sophomore quarterback Shannon passed seven yards to Larry Dupree and 19 to Hagood Clarke for touchdowns. Bob Lyle started the Florida scoring with a 43-yard field goal in the first of the season for the team

'Converge On Players, Fans'

'Rough' Canadians Whip Czechs

VIENNA (CP-AP)—The touring Saskatoon Quakers won two weekend hockey games over Czech teams but again received sharp criticism for rough play.

The Czech news agency Ceteka said that in a game in Prague Sunday—in which the Quakers beat a Central Bohemian team 5-3—the Canadians "not only fought the local players but also conspired on the fans behind the boards as well." Play had to be stopped while the referee admonished the team captains.

In a Saturday night game at Chomutov, Saskatoon defeated the Chomutov V.T.Z. team 7-4 and the news agency conceded that the Canadians "though playing a hard game were not as rough as in previous games."

However, it called the Quakers "surely the weakest" Canadian hockey team to have played in Czechoslovakia.

The two weekend victories evened the Quakers' record at four victories and four defeats in their 16-game tour of Czechoslovakia. Two games remain.

EACH COUNT TWICE

Jackie McLeod and Jerry Each each had two goals while singles for a hat trick were Chuk, Maurice Ot tebro and George Senick on Saturday night. Ron McLeod, Otebro and Senick also scored Sunday night along with Herb Jeffrey and Each.

A sellout crowd of 11,000 watched the Chomutov game and only 5,000 turned out in Prague. Ceteka blamed the low attendance on the "fact that the Canadians had piled up a bad reputation during their tour this time."

"The first 10 minutes of the game was merely a free-for-all in both sides engaged in blows and fisticuffs," the agency said.

Flyers Point Behind

Petes, Habs Share Lead

By THE CANADIAN PRESS

Peterborough Petes and Montreal junior Canadiens are side by side in the scramble at the top of the Ontario Hockey Association's provincial Junior A group.

The Petes climbed up beside the Habs Saturday night, beating the last-place Guelph Royals 5-3.

The fifth-place St. Catharines Black Hawks kept it that way by edging the Canadiens 5-4 Sunday.

Idle on the weekend, Niagara Falls at 7-7-1-0-160 can say nothing down the leaders' necks, one point back in the standings.

The one-two-three Royals held a 3-2 edge after two periods in Peterborough but Ron Nesbitt tied it up and Danny Grant exploded for two goals little more than three minutes apart.

Keith Wright and Kerry Bond were the other Peterborough marksmen. Bill Fahey, Bob Plager and Billy Taylor tallied for Guelph.

In St. Catharines, Bill Inglis put the Habs in front three times in the first two periods, but the Hawks answered with goals by Dennis Hull, Brent Hughes and Fred Stanfield. Niagara Falls' Ken Broderick Hawks their first lead but Yvan Tourneyer evened it up for Montreal.

FIRES THE WINNER

Defenceman Paul Popell fired the winner, a low drive from the point, while the Habs had a man in the penalty box.

Referee Bill Hodgson had a second largest crowd of the season, for the first Sunday game ever played in St. Catharines following a vote Dec. 7.

In the OHA Metro Toronto Junior A series, the second-place Toronto Marlboros pulled to within three points of first-place Toronto Marlies in their first-rooms by defeating Brampton 5-2 Sunday.

In the second Metro game, Oshawa Generals and Toronto Knob Hill fought to a 2-2 tie

Hockey Standings

By THE CANADIAN PRESS

National League

	W	L	T	F	A	Pts
Chicago	17	10	9	92	82	43
Toronto	18	11	5	113	91	41
Montreal	14	9	11	101	81	39
Detroit	16	11	6	84	91	38
New York	11	19	5	100	118	27
Boston	5	21	8	94	141	18

Saturday's Results

Detroit 1 Montreal 5
Chicago 1 Toronto 1

Sunday's Results

Montreal 4 New York 4
Boston 2 Chicago 4

Saturday's Game

New York at Detroit

Games Tuesday

Toronto at Boston
Detroit at Chicago

Eastern Professional

	W	L	T	F	A	Pts
Hull-Ottawa	21	7	3	121	90	45
Kingston	19	11	3	134	104	41
Sudbury	14	12	5	129	120	33
Syracuse	6	18	6	92	124	18

Saturday's Result

Syracuse 4 Kingston 7

Sunday's Result

Hull-Ottawa 2 Syracuse 6

Saturday's Game

Kingston at Syracuse

American League

Eastern Division

	W	L	T	F	A	Pts
Quebec	16	12	7	104	98	39
Providence	17	13	3	115	99	37
Springfield	16	12	3	129	101	35
Hershey	15	14	2	116	100	34
Baltimore	11	20	3	99	118	25

Western Division

Buffalo	19	12	1	108	99	39
Cleveland	19	14	0	119	104	38
Rochester	11	17	4	108	124	26
Pittsburgh	11	18	2	98	99	24

Saturday's Results

Baltimore 1 Cleveland 3
Quebec 3 Hershey 5
Buffalo 2 Pittsburgh 4
Rochester 2 Springfield 9

Sunday's Results

Quebec 2 Baltimore 4
Cleveland 3 Buffalo 6
Rochester 2 Providence 9

Tonight's Game

Quebec at Rochester

Ontario Junior

	W	L	T	F	A	Pts
Windsor	20	6	1	158	98	41
Woodstock	18	8	0	121	96	36
Chatham	17	9	1	130	83	35
Galt	9	14	0	97	105	18
K.-W.	8	15	2	88	104	18
Sarnia	3	23	0	90	199	6

Sunday's Results

Chatham 3 Windsor 5
Kitchener-Waterloo 3 Sarnia 4

Tuesday's Game

Galt at Kitchener-Waterloo

Ontario Junior

	W	L	T	F	A	Pts
Montreal	12	6	6	99	67	30
Peterboro	12	7	5	85	60	30
Niagara Falls	12	7	5	104	82	29
Hamilton	10	9	5	100	90	25
St. Catharines	7	15	2	90	116	20
Guelph	4	18	4	73	132	12

Saturday's Result

Guelph 3 Peterboro 5

Sunday's Result

Montreal 4 St. Catharines 5

Tuesday's Games

Montreal at St. Catharines
Peterborough at Niagara Falls

SATURDAY

Western League

Vancouver 2 Seattle 7
Spokane 1 Calgary 4

Eastern League

Johnstown 5 Long Island 4
Philadelphia 5 Nashville 2

International League

Fort Wayne 3 St. Paul 4

Minneapolis 5 Muskegon 5
Nova Scotia Senior
Windsor 8 Halifax 6
Moncton 9 New Glasgow 3
Cape Breton Senior
Glace Bay 7 North Sydney 4

Saskatchewan Senior

Yorkton 5 Moose Jaw 3

Saskatchewan Junior

Regina 1 Estevan 1
Melville 4 Weyburn 2
Moose Jaw 2 Flin Flon 4

Exhibition

Saskatoon 7 V.T.Z. Chomutov 4
Ontario Junior B
Dresden 7 Leamington 0

SUNDAY

Western League

Vancouver 4 Portland 0
Northern Ontario Sr
Kapuskasing 9 S. Porcupine 1
Timmins 3 Abitibi 4
Metro Toronto Jr A
Brampton 2 Marlboros 5
Oshawa 2 Knob Hill 2
Ontario Junior B
Wyston 11 Bowmanville 2
Detroit 1 Wallaceburg 6
Dresden 4 Chatham 8
Manitoba Junior
Winnipeg St. Vincents 4 Winnipeg M. 8
St. Boniface 4 Winnipeg R. 4
Saskatchewan Junior
Moose Jaw 8 Flin Flon 5
Eastern League
Johnstown 4 Long Island 4
Clinton 2 New Haven 4
Knoxville 7 Charlotte 5
International League
Muskegon 6 Fort Huron 4
Lakehead Senior
Red Rock 2 Fort William 6
Exhibition
Saskatoon 5 Central Bohemia 3

Basketball Scores

By THE ASSOCIATED PRESS

SATURDAY

National Association

San Francisco 114 New York 109
Los Angeles 132 Syracuse 122
Chicago 106 Cincinnati 104
St. Louis 102 Boston 100

SUNDAY

Los Angeles 133 Detroit 130
St. Louis 107 Chicago 100

Frontenacs Break Loss String

By THE CANADIAN PRESS

The last-place Syracuse Braves played "buddies" for Kingston Frontenacs this weekend.

The Frontenacs ended a seven-game downhill slide in the Eastern Professional Hockey League Saturday night when they came up against the Braves and won 7-4 in Kingston.

Syracuse gave the Frontenacs another helping hand Sunday night, upsetting the first-place Hull-Ottawa Canadiens 6-2 for their sixth win of the season.

The results moved second-place Kingston to within four points of Hull-Ottawa.

The Frontenacs scored six unanswered goals in the first two periods, then had the Braves outscored three to 4-1 in the final frame.

Red Ouellette and Don Blackburn each scored twice for Kingston. Pat Stapleton, Dick Cherry and Ken Stephanson added singles.

Alain Caron had two goals for the Braves and Merv Kuryluk and Murray Hall got one each. Syracuse outshot the Frontenacs 35-34.

At Syracuse, the Canadiens trailed 3-1 after two periods and answered with three goals in three in the third.

Al Carnie, Bert Fizzell, Red Oulmet, Merv Kuryluk, Phil Esposito and Hec Lalande tallied for Syracuse. Jacques Laperriere and Terry Harper scored for the Canadiens.

Phone for Appointment Daytime or Evening

CustomTailored Clothes

NEWT WILBUR

WO 8-2525

123 FOSTER AVE.

(Opp. Masonic Temple)

...AN EXCELLENT INSURANCE POLICY

AND JUST $36. PER YEAR BUYS ALL THE FOLLOWING COVERAGE:

$13,000. on your dwelling
$ 1,300. on your garage
$ 5,200. on your household contents
$ 5,200. burglary coverage on your contents
$ 2,600. additional living expenses
$ 3,000 theft coverage while away from home.
$25,000. personal legal liability insurance
$ 500. voluntary medical expenses
$ 250. voluntary property damage

SOME OF THE BENEFITS YOU ALSO RECEIVE WITH OUR HOME OWNER'S PACKAGE POLICY ARE:

- One agent to handle your insurance needs
- An experienced staff to advise and serve you.
- Prompt claims service.
- Immediate coverage.
- Budget payments made available.

BUY YOUR INSURANCE FROM THE INSURANCE OFFICE THAT KNOWS THE INSURANCE BUSINESS.

THE LORNE McDOUGALL INSURANCE AGENCIES LTD.

150 Front St., Belleville Dial WO 8-5728

"Eastern Ontario's Largest General Insurance Office"

BICYCLES

TRICYCLES
WAGONS
CARRIAGES
PEDAL CARS
All Wheel Goods

STEPHEN LICENCE LTD.

239 FRONT ST. WO 8-9363

Packers Whip Giants In Grid Epic

Win Muscle-Cruncher 16-7

NEW YORK (CP) — Green Bay Packers proved again Sunday they are the best football team.

Green Bay, a dwarf in comparison to other National Football League cities, is so proud of its Packers it calls itself Titletown, U.S.A. — the name fits for the city of 72,000.

The Packers whipped New York Giants 16-7 Sunday at Yankee Stadium to win their second successive NFL title in a muscle - crushing playoff hampered by bitterly cold winds.

Last year the Packers romped to a 37-0 win over the Giants in the title game, but they had more trouble Sunday as they won their record eighth championship.

Television audiences, in the United States and Canada and 64,892 paying customers watched the Packers, with a tremendous defensive exhibition, overcome the Giants in 17-degree temperatures.

But the Packers are used to the cold. Practically every game in Green Bay the last two weeks have dipped well below zero and the Packers have snowshoe and ski masks as they prepared for the Giants.

The story of Sunday's game is best told by the voting for the most valuable player.

It went to Jim Taylor, Green Bay's oak-ribbed fullback who was a one-man juggernaut unmerciful abuse from such New York strongmen as Sam Huff and Andy Robustelli.

And it wasn't Y. A. Tittle, the Giants' celebrated quarterback. The choice was veteran Ray Nitschke, the Packers' six-foot-three, 220-pound middle linebacker who played as if he intends to be an all-star for the next 10 years.

Nitschke recovered a Phil King fumble on the Giants' 28-yard line late in the second quarter with the Packers holding a perilous 9-0 lead. Two plays later, after a 21-yard pass from Paul Hornung to Boyd Dowler, Taylor charged head-long into the end zone on a seven-yard burst for Green Bay's only touchdown. Earlier Nitschke deflected a Tittle pass that was intercepted by Dan Currie.

Shortly after the Giants scored their only touchdown—when Erich Barnes blocked Max McGee's third - quarter punt and rookie Jim Collier recovered in the end zone—Nitschke swung into action again. He pounced on the ball on the Giants' 45-yard line when Sam Horner fumbled a punt. Five plays later, Jerry Kramer kicked the second of his three field goals. The kicks travelled 26, 29 and 30 yards.

"You couldn't throw the long one on a day like this," said coach Allie Sherman of the Giants, whose club won the Eastern Conference title on the passing of Tittle. "Of course, it was the same for them."

It was 20 degrees at game time. The weather soon turned a bit for the worse, slipping to 17 degrees. A wind that hit about 40 miles an hour in gusts blew passes, punts, kicks, dust and even the Packers' bench (unoccupied) across the frozen turf.

The wind proved to be troublesome even before the game started. The Packers couldn't keep the football on the tee and finally had to have a man hold it for the opening kickoff.

"The Giants are much, much better," said Packer coach Vince Lombardi, comparing the 1962 team with the 1961 club. "You just can't compare the two games."

Huff, who, like all members of both defensive units, played a fine game, had this comment: "They are a good ball club. But they can be beaten. They only scored one touchdown. Hell, the defence has to have someone on its side. You don't win the world championship without scoring some points."

Taylor, 26-year-old backfield ace who scored a record 19 touchdowns and rushed for more than 1,500 yards in regular-season action this year, was on the Giants' list of marked men.

But he kept bouncing up from vicious tackles, shrugged off verbal Giant jibes that were meant to unsettle him and rubbed it in with his touchdown blast.

Taylor, a 215-pounder, was the top ground-gainer in the battle with 85 yards on 31 carries. He caught three passes for 30 yards.

"I don't remember ever being hit so hard," Taylor said in the dressing room as he jubilated a collection of ugly cuts, scrapes and bruises.

The only points the Giants scored were turned in by the defence on the blocked punt by Barnes and the recovery by Collier.

The Giants stopped the first Packer drive in the first quarter and forced Lombardi to settle for a field goal. Then New York started to move with Tittle hitting Del Shofner twice and then King until Currie broke it up with an interception on the 10-yard line and ran it back to the 40.

GETS HEAVE-HO

While Wee-Bo the Packers' all-star safety man, was thrown out of the game for striking an official, backfield judge Tom Kelleher, after he was called for pass interference in the third quarter, the official said it was an act that called for a disqualification. Wood gets an automatic $50 fine.

The championship was the Packers' fifth in seven playoffs. They won the series—also in 1929, 1930, 1931—before the Bruins were split into two divisions. The Giants have lost four playoffs in a row and have a sad 3-10 record.

Each Packer gets $5,888.97 and each Giant $4,168.85 from the gate of $1,243,110, all records. The figure includes $115,000 for radio - television rights.

Wins S.A. Grand Prix

Hill Top World Driver

EAST LONDON, South Africa (Reuters)—Graham Hill, a 33-year-old Londoner who never drove a car before he was 23, clinched the 1962 world driver's championship here Saturday while winning the South African Grade Prix in a BRM.

His rival for the coveted title, 26-year-old Scottish farmer Jim Clark, who had to win Saturday's event to catch Hill, had cruel luck.

Clark led all the way until the 52nd lap in the 82-lap race but then pulled into the pits with Grake pouring from an oil leak in his Lotus which forced him out of the race.

This enabled Hill, in second place, to sweep into the lead and on to take the chequered flag.

ENDS A WINNER

Hill's victory brought the British BRM Company the manufacturers' world title and the car which for nearly 12 years has been "linxed" with mishaps since 1962 as a world beater.

Hill finished nearly 50 seconds ahead of New Zealander Bruce Richardson, with South African Tony Maggs third. Both McLaren and Maggs drove Cooper-Climax cars. Ten of the 17 starters completed the course.

A crowd of about 30,000 watched the event over a 2.4-mile circuit on the shores of the Indian Ocean. It was the ninth and final round of the championship series.

Hill finished with 42 points in the championship table based on each driver's best five performances in the nine races.

Clark ended the season as runnerup with 30 points.

Charges He Favors Own Junior Group

Accuse OHA Head Of 'Discrimination'

TORONTO (CP)—The president of the Ontario Hockey Association's Metro Toronto Junior A group Sunday accused OHA president Lloyd Pollock of discrimination in sentencing Metro League players reported to him for disciplinary action.

Pere Topping, Metro president, speaking for all Metro officials, said it was their unanimous opinion that Pollock seemed to be favoring the rival provincial Junior A group.

They shouted the instance where Doug Jarrett, a defence-man for St. Catharines Black Hawks of the provincial loop, was given the option of a five-game suspension or $50 fine for slashing Sandy Fitzpatrick of Guelph Royals across the mouth in a game Dec. 23.

The Metro officials compared this with a 10-game suspension, with no option, handed out to Don MacDonald of the Metro League Toronto Marlboros and Bill Smith of Whitby Dunlops following a stick-swinger battle several weeks ago.

Said Topping, following a meeting of the Metro League's six teams: "We believe we are being discriminated against in favor of the other group."

RULES ON FACTS

Pollock said in an interview from Windsor that he rules "only on the facts presented me and only on the facts."

He cited the report of referee Joe Sadler on the MacDonald-Smith incident in which Sadler said the clash was one of the worst of its kind he had ever seen.

Pollock said referee Frank Sloia of Kitchener in reporting Jarrett said there might have been some provocation for his attack on Fitzpatrick. Pollock said that contrary to earlier reports Fitzpatrick was not cut.

Pollock said he didn't give the Metro players the option of a fine because "they only get $2.50 a game and I don't think they can afford to pay a fine." He said provincial group players are better paid.

Minor Hockey

Following are the results of the Belleville Minor Hockey's Peewee, Bantam and Juvenile games played over the weekend.

JUVENILE

The Comets shaded the Aces 4-3. Lange scored two goals and assisted on the other two while Emerson potted one and helped on three. Woods made it a three-smart with a goal and assist. S. Ethier, Hallims and Hannah scored for Aces. Hannah, Stewart, White and Pringle drew assists.

Hornets dumped the Tigers 10-2. Boomhower scored three goals, S. Woodcock had two goals and two assists, Goodfellow and Denard two goals and one assist each. St. Denis also scored while Fowler and Doyle had one assist apiece. Milne and G. MacMillan fired Tiger goals, F. Farrell and D. Halliwell getting two helpers each.

BANTAM

Black Hawks topped the Bruins 4-1 with all of the game's goals unassisted. D. Long scored two, R. Dempsey and J. Spinks one each for the Hawks while A. Bradley replied for the Bruins.

Canadiens took a 5-3 win over the Flyers with J. Beatty getting two goals, G. Swan, G. Cummings and P. Jury one each. C. Rump, P. Lloyd, Beatty and R. Courneya had assists. D. Cass T. Meagher and T. Wells scored for Flyers, B. Mulvihill, Cass and M. Acquafredde earning helpers.

Macs shaded the Red Wings 5-4 with F. Goodfellow scoring two goals, including the winner. He also drew an assist. M. Clancy, D. Muir and B. Killeen also scored, B. Gribbons, D. Thompson and Muir drawing helpers. Red Wing marksmen were R. Rappel, D. LaRue, M. Calvert and D. Chambers. G. Haley, R. Brownlee and D. Clements had assists.

Maple Leafs defeated the Barons 6-2. R. Tomasa scored two Leaf markers, B. Probert, T. Doran, J. Royal and C. Wilson getting singletons. T. Young and J. McCreary got assists. C. Cameron potted both of the losers' goals with D. Middleton helping on one.

PEEWEE

Bruins blanked the Bafons 4-0 with S. Sharpe scoring two goals and helping on another. L. Burley and Moore had a goal apiece.

Black Hawks took a 4-2 win over the Maple Leafs. R. Smith, A. Albert, Rivers and MacKenzie scored for the Hawks, H. Newton, Bonnenna, Royea and Pugh claiming assists. Love and Deveau tallied for Leafs, Charlton having an assist.

Rangers topped the Red Wings 6-1, sparked by Morrison with a three-goal performance. Salter, Middleton and Thompson added a goal apiece while Creswell drew two assists, Salter and Thompson being each. Rolstrom fired the Wings' goal, aided by James and Bauk.

Browns edged the Canadiens 3-2 on goals by Mathews, Storms and Bunnett. Rossette and MacDonald had assists. Potts triggered both Canadiens' goals, Woodley and Coughlin getting single assists.

The Macs and Oilers battled to a 2-3 tie. Hubbs scored two, right winger who scored two goals, including the tying goal late in the third period, as Rangers fought Canadiens to a 4-4 tie at home Sunday night.

Eric Nesterenko, whose two goals in the third period started Chicago Black Hawks on their way to a 4-2 home-ice win over Boston Bruins Sunday night and undisputed possession of first place in the NHL.

They'll Do It Every Time

By Jimmy Hatlo

Robert one and Bardley drew assists for Quinte. G. Thompson scored a pair and Elmy one for the Macs, Voorman helping on one.

NORMAN-SCOTS NAME

The name Bruce, of an old Scots family of Norman descent comes from Bruis, a town between Cherbourg and valloneges in France.

N.H.L. Stars

...Bernard Geoffrion, Montreal right winger who scored three goals in a game for the 14th time in his NHL career to lead Canadiens to a 5-1 victory over Detroit Red Wings Saturday night.

Rod Gilbert, New York rookie

Hunter Stuck With Stick

Dog Got Ducking, Not Ducks!

SAN MATEO, Calif. (AP)— It is illegal to shoot ducks from certain levee areas along San Francisco Bay. On a day last week—oh, windy, foggy—it was a good time as any to take a chance.

While a hidden fisherman watched, a car came rumbling above a levee that flanks the southwestern end of the bay in San Mateo County.

The car screeched to a halt as it came shyeast a flock of ducks. The ducks took off. A man of about 25 leaped from the car, a shotgun at the ready.

He fired five times. Three ducks fell, some 25 yards off shore.

The man ran to the rear of his car, opened the trunk and hid the gun. He ripped open a rear door and a large retriever bounded out.

The man led the dog to the water's edge, pointed to the floating dead ducks and said, "Go get 'em!"

The dog sniffed the cold salt water and wouldn't budge.

The man picked up a stick and held it in front of the dog. He threw the stick as far as he could and it landed smack among the live and dead ducks.

"Go get 'em!" the man said, by now a little desperately.

The dog whimpered, pawed the levee but still didn't hit the water. The man shoved the animal and the big tan hound tumbled in the water. He sank, came up, and set out for the stick. He ripped open a mouth full of water and headed back for the shore.

"You play right wing your way, Pierre, and I'll do the goal tending my way!"

All In Sport

swimming strongly.

Then, while the man waited nervously, the dog went out and brought back the stick.

Reds Close In on Top Aces

By THE ASSOCIATED PRESS

Province Reds, getting a four-point performance from three players and provided with a major assist from Baltimore Clippers, once again are within two points of the front-running Quebec Aces in the American Hockey League Eastern Division.

The Reds broke out of a second-place tie with Springfield Indians on the strength of Sunday night's 9-3 rout of Rochester Americans while Baltimore was edging Quebec 6-2. Buffalo Bisons beat Cleveland Indians 6-3 in the only other game.

That left Quebec with 39 points, Providence with 37 and Springfield with 35 in the tight Eastern Division struggle.

In Saturday action, Cleveland beat Baltimore 3-1, Springfield whipped Rochester 9-2, Pittsburgh Hornets trimmed Buffalo 4-2 and Hershey Bears and Quebec battled to a 2-2 overtime tie.

Harry Pidhirny scored three goals for Providence and added an assist in the route of Rochester. Bob Beckett and George Ranieri also got four points each, Beckett on a goal and three assists and Ranieri with two of each.

Stan Baluik, Pierre Brillant and Jimmy Bartlett did the rest of the Providence scoring. Lou Angotti, Gerry Ehman and Jimmy Pappin scored for Rochester.

Doug Robinson, in his first season in the AHL, scored four goals in leading Buffalo over Cleveland, Art Stratton had a goal and three assists and Jimmy McKenzie five assists for Buffalo. Barry Cullen scored the other Bison goal.

Jim Mikol scored twice for Cleveland and Bill Needham once.

Baltimore built up a 3-0 lead and coasted in against Quebec. Ike Hadfield had two goals for the Clippers and Bryan Hextall and Chick Balon one each, Dan Lewicki and Frank Martin scored for the losers.

FEW MAN EATERS

Lions rarely kill except to eat and even in the bush seldom attack man unless provoked. They usually live and hunt in groups—or prides.

Riviera by BUICK

North America's Bid For A Great New International CLASSIC CAR

● NEW LOOKS ● NEW PERFORMANCE ● NEW RIDE
● NEW HANDLING ● NEW QUALITY
● THE CAR WITH ALL THE FINISHING TOUCHES

On Display Now At

ELLIOTT MOTORS (BELLEVILLE) LTD.

24 DUNDAS ST. WEST — OPEN EVENINGS 'TIL 10.00

PLAY A LITTLE LONGER
LIVE A LITTLE BETTER

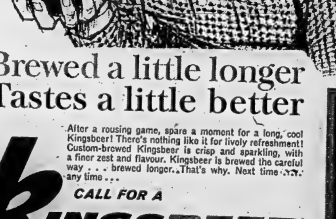

Brewed a little longer
Tastes a little better

After a rousing game, spare a moment for a long, cool Kingsbeer! There's nothing like it for lively refreshment! Custom-brewed Kingsbeer is crisp and sparkling, with a finer zest and flavour. Kingsbeer is brewed the careful way . . . brewed longer. That's why. Next time . . . any time . . .

CALL FOR A KINGSBEER

KINGSBEER

COMING EVENTS

FULL COURSE TURKEY DINNER, with all the trimmings from 12 until 9 p.m., New Year's Eve and New Year's Day, in the Country Dining Lounge at Wardside Inn Hotel, Belleville. D26-3-T

ONE VISITOR AT THE BASTING in County Museum today will be the 4,000th of the year. Special gifts for that person. Also free yearly membership to all visitors. Last day for season. Open 2 to 5 and 7 to 9.

REGISTRATION FOR RED CROSS Learn-to-Swim Classes at Education Hall on Wednesday, Jan. 9, at 8 p.m. Registration fee $1.00.

MOOSE SOCIAL EVENING will be held every Tuesday in the Moose Hall 83 Victoria Ave. at 8. Admission 50c. Ladies free. M17-tfn-w-f

FAMOUS HOTEL QUINTE SMORgasborg. New Year's Day, 2:30 till 10 p.m. Call WO 2-4351 for reservations. D28-3

WANTED - MALE

MAN WITH CAR WILLING TO work hard for more than average amount. Must be bondable. If can show this man how to earn $200 and up per week, will be glad to lay off. Apply for interview. Write Fuller Brush Office, 61 Point Crescent, Brighton, Ontario. D28-3

WANTED - FEMALE

STENOGRAPHER REQUIRED Experience essential. Good working conditions and salary to right person. Apply for interview to Ontario Intelligencer. D21-tf

GRADUATE NURSE FOR NURSing home. Apply, giving full details and salary expected, to Box 97, Ontario Intelligencer. D27-3

RESPECTABLE YOUNG LADY to share apartment. WO 2-2401 after 5 p.m. D27-3

HOME COMPANION REQUIRED for elderly lady. Salary and convenience. Board and room provided. Write in confidence to Box 10, Ontario Intelligencer or phone WO 2-4491. D26-3

WANTED

WE WILL PAY CASH FOR YOUR piano. Phone WO 8-6403 Norris' Music Store, Trenton. S15-tf-w-m-w-f

USED PRESSURE SYSTEMS for new Beatty or Monarch pumps. Complete line of parts and repair service. Pringle and Cooper. A16-w-f-tf

BEDROOM SUITE, GOOD CONdition. Apply 170 Dundas St. STEER CALVES UP TO 600 LBS. Top prices. Bob Stocker, RR 2, WO 2-8732. D28-3

CHILDREN TO BOARD BY DAY or week. Good home. WO 2-3251 D28-3

BY PARK FURNITURE AND Auto Insurance Agency, all types of used furniture and appliances. Highest prices paid for quality goods. WO 2-1263. D6-tf

WANTED FARMERS EXchange for furniture or cash at F. M. Barrow Co. WO 8-6211 M12-tf

ACCOMMODATIONS WANTED

1 OR 2 BEDROOM APARTMENT or West Hill district. Phone WO 2-4491 D26-3

ROOMS

ROOM FOR GENTLEMAN, NEAR shopping centre Well furnished. Own entrance to parking lot. Share refrigerator. 2-piece bathroom. 104 Herchimer WO 2-0263 D26-12

BOARDERS

ELDERLY LADY PENSIONER TO board and care for in her home. WO 8-6674 or 56 Elizabeth Crescent. D21-tf

ROOM AND BOARD

ROOM AND BOARD WITH CATholic family. All home privileges. WO 2-3535. M1-tf

TO LET

NICE CLEAN ROOM. SUIT ONE or two male girls. Conveniences. Also heated and every convenience for one or two downtown girls. WO 2-1065. D29-21

TWO-ROOM OFFICE SUITES Front Street, immediate possession. Apply Belleville Realty and Insurance WO 8-6417 D27-3

3-BEDROOM APARTMENT. Unheated. Close to downtown. $30 monthly. WO 8-6926. D27-3

COSY, 2-ROOM UPPER APARTment. Unheated. Hydro supplied. Share bath with one lady. Central. WO 2-4218 D27-3

2-ROOM FURNISHED, LIGHT housekeeping apartment. Heated. Private entrance. WO 2-3026 after 5 p.m. D27-3

SEMI-SITTING ROOM AND small apartment. Completely furnished and heated. Share bath. WO 2-6864 or WO 2-3047. D12-1in

LOWER DUPLEX, 1 BEDROOM Unheated. 250 John Street. $40 monthly. WO 8-6086 D27-3

PAY JANUARY AVAILABLE Immediately. Private, fully modern apartment. Bathroom, heated. Hydro. Phone WO 2-3251. D10-tf

2½ OR 3 ROOM GROUND FLOOR self contained apt. Stove and refrigerator. Coin laundry facilities. WO 2-0084-J D21-tf

3 SMALL APARTMENTS. 1 UNfurnished. 2 with basement. Phone WO 2-4218 D27-3

HOUSE, 163 STATION STREET $50 monthly. WO 8-6986. D13-tf

COMPACT 3-ROOM HOUSE. FURnished $60 monthly. Unfurnished $50 month-ly. Available now. WO 2-7161. D27-3

AT BAYSIDE, ONE 3-BEDROOM apartment, 2 3-bedroom apartment. Hot water heating. WO 2-3855. D27-3

SELF - CONTAINED, GROUND floor duplex. Utilities supplied. All modern conveniences. WO 2-2401. D27-3

FURNISHED BACHELOR APARTment. Bathroom apartment. Heating. $65 heated. Available immediately. WO 2-8272 after 5:30. D19-tf

MODERN HEATED APARTMENT 3 rooms and bath; stove, refrigerator, television. Phone 968 Dowdown. 575 WO 8-6110. D26-3

3 ROOMS, HEATED. 311 WELlington. Phone WO 2-6866. D27-tf-p

A HOME AWAY FROM HOME at Y.M.C.A. Comfortable, clean rooms. Reasonable rates. M5-tf

TO LET

3-BEDROOM, HEATED. UPPER duplex. Bridge Hill. $70. Phone WO 2-9929 after 6 p.m. D5-tf

MODERN CENTRALLY LOCATED OFFICE SUITES — East Robertson Block — Front Street. Centrally heated. Inspection can be arranged by calling

D. J.

WHALEN

Real Estate Broker

122 FRONT STREET
WO 2-4321
F19-cv-tc-m-f

4-ROOM APARTMENT WITH ba.h, private entrance, school and bus at door. Phone WO 2-4491. Apply Victoria and Grey Trust. D27-3

POSSESSION IMMEDIATELY. One side of double house, 3 bedrooms, kitchen, living room, bath, utility. Has modern conveniences. Situated in nearly new building. Call 2 Cherry Street. Low rental. WO 2-6071. D28-tf

3 - ROOM APARTMENT AND bath, newly decorated, furnished or unfurnished, heat, hydro, water, refrigerator. Available immediately. WO 8-6351. D28-3

2 - ROOM UNFURNISHED APARTment. WO 2-0471 after 5. D27-3

62 BYRON STREET, 3-ROOM house. Apply 170 West Moira. House in clean condition. D21-tf

BRIGHT, CLEAN ROOM, WITH breakfast. Gentleman preferred. D21-6

HEATED DOWNSTAIRS APARTment, 4 rooms. $70. WO 2-2183. D27-3

EASILY HEATED, SMALL, 4-room house, 9 West Street. Vacant Dec. 1st. Apply 187 Front. D21-tf

1-BEDROOM, SELF-CONTAINED house. Available January 1. Rent $60 monthly. 227 Bridge Street, WO 2-5816. D31-31

MODERN 3-BEDROOM BUNGalow. Immediate possession. $115 monthly. Apply Victoria & Grey Trust. WO 2-6417. D5-tf

3-ROOM APARTMENT. PRIVATE entrance, heat and hot water $43 monthly. WO 2-6079 D27-3

4-ROOM APARTMENTS UPPER and lower. Heated. 410 Dundas Street. D5-tf

SIX LARGE ROOMS, HEATED apartment. Available January session. 296 Charles Street. WO 8-6944 after 5:30. N26-tf

UNFURNISHED LIGHT HOUSEkeeping 3-room suite. Newly decorated. East Hill district, 4 blocks from Front Street. Light, heat and water included. $75 weekly. Adults only. WO 2-3333 D10-tf

RENTALS. MARSHALL REAL Estate, 82 MacDonald Cres. WO 2-8282. M1-tf

FOR SALE

YEAR-END
MATTRESS
CLEARANCE

DISCONTINUED TICKINGS
MISMATCHED BOX SPRINGS
Some Soiled or Torn
Regular $19.95 to $84.50
NOW $11.50 to $57.75
SAVE UP TO 60%

WRAY'S
HOME FURNISHERS
306 Front Street

THE JOHN LEWIS CO.
ANNOUNCES
That Ali
Brooks Quality
FIRESIDE EQUIPMENT
Is Now Being Sold At
20% DISCOUNT
WO 8-5325
263 FRONT STREET
D25-tf

17" PORTABLE TV. GOOD CONdition. Phone WO 2-1827. D11-tf

SHOTGUNS, AMMUNITION, hunting licences. Also sporting guns, scopes, sights, Chatson gunstocks. Call at Gun Shop, 427 Bridge East. A15-tf

REMINGTON 30R GOLD, TRIGGER and repaired. Flashing tackle, Mepps, Dardevle, 3 months pay Kelly's Sport Shop. WO 2-5564. J-28-tf

VACUUM CLEANER REPAIRS and parts. Hoover a specialty. Genuine Hoover parts. Free pick-up and delivery. Authorized dealer. 170 Front Street, WO 8-6755. D7-tfn

GUN CABINETS FOR SALE. WO 2-7161. D27-3

SUMMER FRUIT SHRUBS, EVERgreens, Christmas trees in stock Quinte Nurseries 4 miles East Belleville Trent Road. WO 8-7622 A23-tf

MEN'S CLOTHING AND SHOES for men, women and children at the Salvation Church, Bridge East for used clothing. A23-tf

BABY'S HOLLOW CRIB GOODS All kinds of sews, scissors knives, etc. Will look like new. Aluminum storm windows $18. Free installation. M Moran WO 8-7241. D19-tf

KENMORE 30" ELECTRIC RANGE with rotisserie, complete with grills, rotisserie. Practically new. $80 or best offer. 1957 Lewis Ford 360 Front Street. WO 8-5535. D21-3t

CLASSIFIED ADVTS.

AUTOMOTIVE

FRONT END ALIGNMENT
ONLY $6.95
John Bean Visualizer Equipment
WHEEL BALANCING
$1.25 per wheel
Save up to $10 on parts
YOU SAVE MORE AT
CANADIAN TIRE
WO 8-6701 D29-1w

'63 CHEVROLET SERVICE OFFER. WO 2-0466 after 6:30 p.m. D29-1w

1962 CHEVROLET IMPALA HYDRomatic snow plow. Foley Foundry and Machine Ltd., 1 mile East Bridge Road. WO 8-6701. D29-1w

JEEP, WITH HYDRAULIC SNOW plow and power take-off. WO 2-5070. After 7 call WO 2-3182 D28-21

BATTERY RENTAL SERVICE AVAILABLE

Give Us a Call
CANADIAN TIRE
WO 8-6701
D13-tf

'62 BUICK LeSABRE SEDAN. Automatic, power equipment, 2 owner. Must sacrifice, cash, trade. Phone WO 2-4491. D27-tf

'58 VOLKSWAGEN, DELUXE. Very good shape. $750 or nearest offer. WO 2-7853 after 3 p.m. and weekends. D4-tf

FRESH FISH

LAKE ONTARIO, LARGE SMELT (cleaned Bullheads, Perch, Fillet Fish and Pickerel). Bay of Quinte Fisheries WO 8-7156. M23-tf

CLOCK & WATCH REPAIR

HENK BINNEMA, 24 DUNDAS Street East, opposite Coin Wash. Fast and reliable. Good condition. $10. WO 2-4052. D31-3t

SKATES NEW AND USED. Sharpened. Skates Lawson Ltd. 290 Front Street. G18-tf

CHAIN SAWS

CHAIN SAWS REPAIRED. ALL makes and models. Qualified mechanic. 33 Sinclair Street. D4-tf

REAL ESTATE FOR SALE

GORDON
WOODS
REAL ESTATE BROKER
Member of the
Belleville Real Estate Board
139 FRONT STREET
BELLEVILLE
WO 8-6471
$9,200.
One block from the city. Situated on a large 100 x 150 ft. lot. 2-bedroom bungalow with attractive large rooms. Wall-to-wall broadloom. Recreation room. Aluminum storms and screens, forced air oil furnace are just a few of the fine features. This is a good place to start.

FOR THE WIFE OF AN EXECUTIVE

Entertaining will be a pleasure in this beautiful 3-bedroom home. A large bedroom plus a den or 4th bedroom. Dining room with china cupboard. Large living room with fireplace. 4-piece tiled bath with vanity and 2-piece bath in the ground floor. Attached garage. Beautiful landscaped lot with lots of ornamentals, paved drive. Perfect condition throughout.

NEW HOMES

IMMEDIATE POSSESSION CAN BE HAD OF FOUR NEW HOMES. 3 - BEDROOM SPLICES. LOW DOWNPAYMENTS.

OFFICE: WO 8-6471
OPEN 'TIL 9 P.M.
NO ANSWER CALL
GORDON DIXLOR — WO 2-4178
GORDON WOODS — WO 2-6219
W J. SILLERS — WO 2-3000

NOTICE
TOWNSHIP
OF THURLOW

In the matter of The Municipal Act and in the matter of the Petition and Application of the Corporation of the Township of Thurlow to close and close an allowance for Highway.

Notice is hereby given that under Section 632 of The Municipal Act, 1960, R.S.O. 1960, Chap. 249, that the Corporation of the Township of Thurlow has petitioned, and intends to petition the County Judge of the County of Hastings at the Sittings thereof to be held at the Court House in the City of Belleville on the 15th day of January, 1963, at the hour of 10 o'clock in the forenoon or so soon thereafter as the matter can be heard, for a By-law to stop-up and close part of the unopened Road Allowance between Lots 9 and 10 in Concession 3, which said parcel is described as follows:

ALL AND SINGULAR that certain parcel or tract of land and premise, lying and being in the Village of Stirling in the Township of Thurlow in the County of Hastings and being however a sketched portion of Third Street according to Plan No. 1 of the Village of Stirling now on file in the Registry Office for Hastings (No. 21) as Plan Number 90, lying south of the south limit of the Canadian Pacific Railway right of way and lying north of the northeast limit of Lot Number 1 according to Plan Number 90 and lying south 40½ according to a Plan filed in the Registry Office as Plan Number 1022.

DATED at Belleville THIS NOTICE that before passing the said By-law it will be the intention of the said Council of the Corporation of Township of Thurlow shall then and there hear in person or by his Counsel, Solicitor or Agent any person who claims that his land will be prejudicially affected by the said By-law and who applies to be heard.

Dated at Canniton this 10th day of December, 1962.

E. M. DAFOE,
Clerk, Township of Thurlow
D6-tf-10-24-31

Automotive Parts SALE
50% Discount
On All Materials Consisting Of:
—MUFFLERS
—PIPES
—RUBBER HOSE
—FAN BELTS
—FILTERS
—FUEL PUMPS
—SHOCKS
—BEARINGS
—CLUTCHES
—BRAKE SHOES
—GENERATORS
—STARTERS
—WATER PUMPS
—CHASSIS AND ENGINE PARTS
—CHEMICALS, Etc.

WE ARE CLOSING THIS DEPARTMENT AND EVERYTHING WILL BE CLEARED OUT AS QUICKLY AS POSSIBLE.

ALL ITEMS 50% Discount

J. B. Boyce And Sons
WHOLESALE PARTS DIVISION
346 Front St. - Belleville
WO 2-0487

PETS FOR SALE

TOY COLLIE PUPPIES SAY happy New Year! sex, age, inoculated, guaranteed healthy, delivered. WO 2-5418 D27-3

LOST

LADY'S GOLD WRIST WATCH near St. Michael's Church, Saturday morning. Keepsake. Reward. WO 8-6211. D31-tf

CABINETS

CABINETS ALL KINDS. RE-lamination counters, display counters, office renovations. Any kind of repairs. Phone Rhodenbury, Gilbert Street. D30-1in

WOODWORKING

BERT HILLEY CONSTRUCTION all kinds of carpentry and repairs. Additions, alterations, rooms, basements, garages, Free estimates. WO 2-4109. J-28-tf

WINNERS

HASTY PEES' BAND
Saturday, December 22nd
TURKEY DRAW
WINNERS
John Rollins — 1783
Grace Sinclair — 1255
Don Seames — 1568
R. Wyatt — 607
Robt. Blakely — 596
Peter Annis — 1268
Monica Wagner — 1641
Bert Gerling — 653
Clem Marcie — 343
Everett Skinkle — 1294

NOTICE TO CREDITORS AND OTHERS

IN THE ESTATE OF CHARLES HENRY SEELARD, Maintenance Man, Deceased.

All persons having claims against the Estate of the above-named deceased, late of the City of Belleville, County of Hastings, who died at the City of Belleville, on or about the 1st day of December, 1962, are hereby notified to send to the undersigned on or before the 15th day of January, 1963, their names and full particulars of their claims immediately after the said date, the Estate will be distributed, having regard only to the claims of which notice has been received.

DATED the 14th day of December, 1962.

EDWARD E. FOLLWELL, Q.C., 247A Front Street, Belleville, Ontario.
Solicitor for the Executor.
D17-24-21

Greetings

HAPPY NEW YEAR
from the
BELLEVILLE
REAL ESTATE
BOARD
COOPER & WILKINSON
FRANK FOLLWELL
FOX & FOX
GERALD W. JOYCE,
REALTY LTD.
W. J. McCORMICK,
REALTY LTD.
D. T. STORK
B. G. FOSTER
D. J. WHALEN
GORDON WOODS

Call Any Member
for Full Information Regarding
Co-operative Listings

DOROTHY
Marshall
Real Estate Broker

and her staff, are pleased to announce another year of progress. Once again we wish to thank our many loyal clients, both new and old. You continue to furnish proof that - - -

"PEOPLE WHO COME TO US, COME TO RELY ON US."

HAPPY NEW YEAR
from
Dorothy Marshall
Grace Lougheed
Reah Edwards
Margaret Way
Sheila Belanger
Doris Neil
Jean Sisler
Margaret Kerr.

WISHING ALL
OUR CUSTOMERS
A HAPPY AND
PROSPEROUS
NEW YEAR
D. J. PARKS
FUELS
Camilton

WE WISH
ONE AND ALL
A HAPPY NEW YEAR
from
DOMINION
PROVISIONERS
(ONTARIO) LTD.
WO 2-7382

MONEY TO LOAN

CASH
UNLIMITED FUNDS
FOR 1st or 2nd MORTGAGES
Advisory Service at No Obligation
D. T. STORK
Mortgage Broker
439 PINNACLE STREET
WO 8-6748
S15-tf-w-m-f

DINING ROOMS

JIM'S PLACE
DINING ROOM
HOLIDAY SPECIAL
TURKEY PIE
$1.00 PLATE
INCLUDING DESSERT
AND
BEVERAGES
Big White House — No. 2 Highway
3 Miles East of Belleville
PHONE: WO 2-0147
D28-21-3t

Time Magazine Names Pope Man of Year

NEW YORK (AP) — Time magazine has named Pope John its Man of the Yea.

The Roman Catholic leader, first elected to the office in 1958, is named since Time started the Man of the Year nominations in 1927, over Nikita Khrushchev. Time editors largely because of the ecumenical council he called in Rome to "a fuller Christian unity.

The Time announcement Sunday said Pope John has given the world "what neither science nor diplomacy can provide — a sense of its unity as the human family." The Time editors added:

"That sense is the core of the Christian tradition, whose God lives in Unity and Trinity, a family of man to help him form it.

"By bringing Christianity to a new confrontation with the world and solving the wounds that have torn it for centuries, the Pope in Rome has helped to re-energize the Christian sense of the family."

President Kennedy won the honor last year.

Business Service Directory

ACCOUNTANTS

Accountants
JOHN H. BOYLEN, C.A.
Suite 2, Bank of Montreal
Belleville, Ontario
Phone WO 2-4422
J25-tf

GEO. A. WELCH AND COMPANY
Chartered Accountants
173 Church Street, Belleville
WO 8-6494
W. J. Gilmour, C.A. — C.P.A.
Ottawa - Cornwall - Picton
Pembroke
M1-tf

ARCHITECTS

WATSON AND WIRGANDI
Architects
319 Front St., Belleville, Ont.
M24-tf

BOAT REPAIR AND STORAGE

Outboard Boat Storage
Repairs — Refinishing
Wood - Aluminum - Fiberglas
Canvas
Outboard Motor Storage
Repairs — Sales
Johnson Outboard Motors - Cole
Motors - Evinrude
QUINTE MARINE
No. 2 Highway
15 Mile Bay, Ontario
Telephone: Ellzith 6-4150
(no toll charge)
M26-1y

BUSES

BUS SERVICE TO TRENTON AMD Intermediate Points
Leave Belleville
Daily Exc. Sunday and Holidays
8.45 a.m.
11.45 a.m.
12.00 p.m. Sat. only
3.30 p.m.
5.30 p.m. Sat. only
6.0 p.m.
6.30 p.m.
7.30 p.m.
11.30 p.m. Fri. and Saturday only
Buses Leave Moorcroft Motor Hotel
for Picton and Wellington
D17-tf

BATHURST BUS SERVICE LTD.
Preston, Ont. — Phone EX 2-3351
J-7-tf

CONCRETE

W. DANFORD & SON
All Types of Concrete Work
Machine Finishing
Residential and Industrial Repairs
Specialty
Shallow Excavating
Trenching and Rock Filling
Phone WO 8-5652
D6-1y

FARM AND GARDEN

Dead Stock Service
HERBERT WILSON & SONS
Peterborough
A New Service for Quick Removal of Dead Animals. Call Collect for Prompt Calls Appreciated.
Call Long Distance 743-3313
(no toll charge)
Licence No. HC84
M24-1y

FLOORS AND WALLS

FIDDYET - FARRI LTD.
Tile and Terrazzo Contractors
Glazed and Ceramic Floor and Wall Tile
Terrazzo Floors — Guaranteed
Cement Finishing — Cement
Cement Blocks Supplied
Phone WO 8-7433 or WO 2-6265
L. Mintus — President — WO 2-6249
J23-7

FLOOR FINISHING

EARL DARRAH
Dial WO 8-6774 or 5 Metcalfe St. East
Sanding Machines and Floor Polishers for Rent
Expert Installation on Mastic Rubber Tile and Marbletile Floors
— Free Estimates —
M24-1y

INSULATION

Now is the Time to
INSULATE YOUR HOME
Enjoy Year-Round Comfort
Save Fuel Dollars
Free Estimates — Lower Cost
SEALED POWER CORP.
Sunbeam Products
263 Wilson Avenue, Belleville
Phone WO 2-5378
"15 Years of Insulation Service
In Eastern Ontario"
M10-1y

MIMEOGRAPHING RUBBER STAMPS

THE JAMES TEXT LIMITED
Fast, efficient work covering all forms, Manuals, Letters, Statements Club, Lodges, Churches, Office and Factory Forms. Quotations Gladly Given. Numbering Machines and Supplies.
J23-1y

MUSIC

Music Schools
Private Instruction for
Beginners
Representing Hohner
Also Instruction for
Guitar, Sax, Trumpet,
Clarinet, Drums
Musical Supplies
254 Front St. — Belleville
WO 2-5378
M19-1y

PLUMBING & HEATING

CHAPMAN
PLUMBING & HEATING
70 North Park Crescent
WO 2-4234
Plumbing and Heating
Domestic and Commercial
J-28-tf

RENTALS

Typewriter and Adding Machine
Rentals
UNDERWOOD LTD.
10 Bridge East
WO 2-1410
Special Student Rates
S14-3m

REPAIRS

General Repairs and Remodelling
Kitchen Units
Cabinet Work
Phone WO 2-3005
N16-3m

RUG AND UPHOLSTERY CLEANERS

WOODHOUSE-CANADIAN
SERVICES
Dial WO 8-6555
Call WO 2-5353
Rug and Upholstery Cleaning
Carpet Laying and Repairing
— Free Estimates —
Ap.10-60-tf

RUBBER STAMPS

All Kinds of Rubber Stamps
Made to Order
"The Way You Want It"
24-Hour Service Available at
O'NEIL RUBBER STAMP
WO 2-1410
THE JAMES TEXT LTD.
179 Front Front Street

SCAFFOLDING

Safety Steel Scaffolding
Large Stock on Hand
Sales and Rentals
POLLETT SCAFFOLDING COMPANY
23 Wallbridge Road
WO 2-5751
S14-3m

SERVICE STATIONS

TELAECO SERVICE STATION
401 Dundas Street
WO 2-9142
Open Every Night by Every Sunday
Lubrication Jobs and Tune-Ups
Mufflers and Tail Pipes
Minor Repairs
Custom Snow Plowing
Christmas Trees
Guaranteed Workmanship
J14-1y

SERVICES

CLARK WINDOW CLEANERS
Floors and Windows
Since 1939
35 Holloway Street — WO 2-6655
"No Job Too Big Nor Too Small"
D13-1y

Interior Painting. Decorating
Free Estimates
Dial WO 2-6313
H. EATON
N13-3m

MALCOLM BROS. FLOOR AND window service. Complete housecleaning. WO 8-6298 or WO 2-5751. J-28-1y

SNOW PLOWING

Parking Lots and Driveways
Snow Plowing or Removal
Sanding
IVAN MAY
WO 2-8117
D18-tf

TAILORING

BENNET'S TAILOR SHOP
278 Front
(above Geo's Drug Store)
For Fine Tailoring
(formerly employed at Tip Top Tailors)
O18-3m

TV SERVICE

If You Want the Right Job
at the Right Time
Call
A. & S. RADIO & T.V. SERVICE
at WO 2-3111 or WO 2-2211
for Free Estimate on All TV
and Aerial Work
O10-3m

TV Antenna Installation and Repair
Expert Service on All Sets
Radio
All Replacement Guaranteed
Electronic Service
(Belleville) Ltd.
363 Coleman St. WO 8-6716
Ap.6-60-1y

TYPEWRITER REPAIRS AND RENTALS

THE JAMES TEXT LTD.
Prompt and Efficient Repairs on all Makes of Machines
Typewriters and Adding Machines
for Rent
125-363 Front St. Phone WO 2-6775
Ap6-60-1y

WATER SERVICE

SCOTT'S (FORMERLY HUFFMANS)
WELL DRILLING
Dial WO 2-4491
RR. 6 — Napanee
Wells for Domestic, Farm, Industry
For Prices and Terms
Call Napanee 354-4882
M26-1y

Marsh Hill
WHITE GIFT SERVICE

MARSH HILL — The Marsh Hill Sunday School held a white gift service, Sunday morning with the superintendent, Mr. Allyn Finkle, presiding and the special order of service was followed. Mr. David Hollinger's class read the Scripture lesson and Mike Elizabeth Finkle read the story, "What Shall We Children Give?"

The offering, which each child put in a white gift envelope, was presented and dedicated by the superintendent.

NO PAPER?
CALL
Checker Taxi
WO 8-6464
IF YOUR ONTARIO INTELLIGENCER HAS NOT BEEN DELIVERED BY 7.00 P.M. IT IS ON ITS WAY. CALL Woodland 8-6464 and Checker Taxi will take one to you as soon as possible.

WILLING & READY
HAPPY NEW YEAR
Larry POLLITT
HEATING - SHEET METAL
WO.8-6307
RR.7 - BELLEVILLE
ROSSMORE

Chronological Record Of Events During Past Year

MADE HEADLINES DURING YEAR — These men, three politicians and a war criminal, were prominent in the news in mid-1962. On May 2, Donald Fleming, (left) former finance minister, announced devaluation of the Canadian dollar. War criminal Adolf Eichman was hanged at Tel Aviv June 1. Sir Winston Churchill broke his thigh at Monte Carlo June 28. Saskatchewan Premier Woodrow Lloyd (right) signed agreement July 23 ending the medicare crisis in his province. (CP Photo)

PROMINENT IN 1962 — These men made headlines in early 1962. They are (left to right): President Sukarno of Indonesia, who laid claim to Dutch West New Guinea Jan. 1; U.S. astronaut Lt.-Col. John Glenn, who orbited earth three times Feb. 20; French president Charles de Gaulle, who finally negotiated a settlement with Algerian rebels March 18; Premier Fidel Castro of Cuba, whose regime continued imprisonment of captured invaders during April. (CP Photo)

1962 HEADLINE MAKERS — Two international crises, space orbits and the Grey Cup football classic dominated headlines in late 1962. The names behind the event were (left to right): Soviet Maj. Andrian Nickolayev, launched into 64-orbit flight Aug. 11; U.S. President Kennedy, who ordered quarantine of Cuba Oct. 22; Prime Minister Nehru of India, who faced crisis of a border invasion by China in October; Sydney Halter, commissioner of the Canadian Football League, who ordered an unprecedented two-day Grey Cup final because of fog Dec. 1-2. (CP Photo)

By THE CANADIAN PRESS

JANUARY

Test-Ban Talks Fail

1—President Sukarno of Indonesia lays claim to Dutch West New Guinea.

8—Train collision kills 31 at Woerden, Holland.

10 — Mountain avalanche leaves 3,000 dead at Ranrahirco, Peru.

15—One Indonesian torpedo boat sunk, others dispersed, by Dutch navy off West New Guinea.

16—U.S. and European Common Market at Brussels agree to seek 20-per-cent reduction in tariffs on each side. Eight workmen killed in natural gas explosion near Zdson, Alta.

19 — Revised immigration rules announced at Ottawa aim to eliminate discrimination in race, color or creed.

20—Bulgarian fighter plane makes forced landing near NATO missile base at Bari, Italy.

21—Tim Buck, 71, resigns as Canadian Communist party leader at convention at Toronto.

23—Increase in Canadian old age pension to $65 monthly from $56.

24 — Espionage indictment against Polish immigrant Tomasz Biernacki quashed at Montreal; Biernacki returns to Poland.

25—Texas expert Red Adair puts out week-old oil well fire near Fort St. John, B.C.

27—Nine Sons of Freedom Doukhobors sentenced at Nelson, B.C., to up to 10 years for terrorist violence.

29 — Geneva conference on possible nuclear test ban treaty ends in failure.

31—Organization of American States at Punta del Este, Uruguay, passes compromise resolution criticizing Cuba

FEBRUARY

Glenn in Space

1—Lieut. Milosc Sokalov of Bulgarian Air Force charged with espionage after forced landing in Italy.

3—President Kennedy announces embargo on U.S. trade with Cuba except for some foods and medicines.

5—Jamaica follows Trinidad in withdrawal from West Indies federation.

6—British government announces it has no alternative to dissolving West Indies federation.

8—Eight killed in Paris riots protesting terrorist activities of Secret Army Organization in Algeria.

10—U.S. Air Force pilot Francis Gary Powers, shot down in U-2 reconnaissance plane over Soviet Union in 1960, exchanged by Russians at Berlin for Col. Rudolf Abel, Soviet spy who had been serving sentence in U.S.

14—Cuba walks out of Organization of American States at Washington.

16—Six killed, property damage $200,000, in rioting and fires at Georgetown, British Guiana.

17—Estimate 230 dead, 100 missing, in North Sea storms and floods in West Germany.

18 — Hazen Argue resigns from New Democratic Party.

20—U.S. Astronaut Lt.-Col. John Glenn orbits earth three times in four hours, 56 minutes.

Pearson announces Hazen Argue has joined Liberal party.

26—Algerian insurgent leaders approve cease-fire agreement with France.

MARCH

French Battle OAS

1—Prime Minister Nehru's Congress party retains majority in Indian elections. Jetliner crash at New York kills all 95 aboard.

2—Army coup in Burma ousts Premier U Nu, puts Gen. Ne Win in power.

4—All 111 aboard killed in crash of chartered British airliner at Douala, Cameroon Republic.

6—Sons of Freedom blamed for dynamiting power transmission tower at Kootenay Lake, B.C.

10—Naval court-martial at Victoria reprimands Cmdr. R. H. Leir, captain of destroyer Skeena, for shell fragments dropping at Clallam Bay on U.S. shore during gunnery practice. Saskatchewan's Ernie Richardson rink wins Canadian curling title in playoff at Kitchener, Ont.

12—Diefenbaker tells Commons nine Canadians with Indochina truce commission were involved in gold and opium smuggling. Maria and Otto Jelinek, sister and brother from Bronte, Ont., win world figure-skating pairs title in Prague.

15—Airliner from California with 107 aboard, mostly U.S. Army personnel, disappears on flight to Viet Nam. Donald Jackson of Oshawa, Ont., wins men's singles figure-skating title at Prague.

18 — French and Algerian rebel delegates sign cease-fire agreement at Evian, France.

21—Sons of Freedom trials for violence at Nelson, B.C., end with 20 more sentenced to up to 10 years. Defence Minister Harkness informs Commons three non-commissioned Canadian officers with Indochina truce body were each fined $100 and reprimanded for smuggling.

23—French army uses jet fighters, armored cars in battling OAS in Algiers. Gamblers Joseph McDermott and Vincent Feeley and former Ontario Provincial Police constable Robert Wright sentenced at Toronto to 18 months plus six months indeterminate for conspiracy to bribe OPP Constable George Scott.

25—French security forces at Oran capture Gen. Edmond Jouhaud, second-in-command of OAS.

28—Ottawa announces sale of $75,000,000 worth of Canadian wheat to Communist China.

APRIL

Kennedy Hits Steel

3—Prime Minister Diefenbaker announces impending retirement of Gen. A. G. L. McNaughton, 75, after 12 years as chairman of Canadian section of International Joint Commission.

6—Strike at Toronto's Royal York Hotel ends after 50 weeks.

7—Castro regime convicts 1,171 captured invaders of treason; sentences are 30 years or fines totalling $62,000,000.

8—French referendum approves de Gaulle's proposed Algerian settlement.

9 — Hollywood Oscars to Maximilian Schell, Sophia Loren; best picture West Side Story.

10—Canadian budget includes incentive rebates as high as 50 per cent on taxes resulting from increased sales by manufacturers. Sir Alexander Bustamante's Labor party wins Jamaican general election.

13—U.S. Steel Corporation rescinds $6-a-ton increase announced April 10; other companies follow. Paris military tribunal passes death sentence on Gen. Jouhaud.

17 — Diefenbaker announces government will build nine-mile causeway from New Brunswick to Prince Edward Island, costing $105,000,000.

20—Secret Army Organization Leader Gen. Raoul Salan captured in Algiers.

21 — Carlos Ortiz of New York wins world lightweight boxing title in 15-round decision over champion Joe Brown at Las Vegas.

22 — Toronto Maple Leafs win Stanley Cup four games to two over Chicago Black Hawks.

25 — U.S. resumes atmospheric nuclear tests in Pacific.

28 — Ipswich Town defeats Aston Villa 2-0 to win English League soccer title.

MAY

Dollar Devaluation

1—Prime Minister Macmillan in talks with Diefenbaker at Ottawa reaffirms Britain's intention to safeguard Commonwealth trade interests.

2—Finance Minister Fleming announces devaluation of Canadian dollar, to be fixed at 92½ cents. Inquiry report tabled in Quebec legislature urges removal of Fleury Hospital, Montreal, director Dr. J. A. Dionne because of real estate deals.

3 — Public Works Minister Walter Erb resigns from Saskatchewan CCF cabinet.

4—Trail Smoke Eaters defeat Montreal Olympics four games to one in Allan Cup senior hockey final at Trail, B.C.

5—California colt Decidedly wins Kentucky Derby. Tottenham Hotspur defeats Burnley in English Cup soccer final.

6—First live Polaris nuclear missile fired from submarine in Pacific scores near bull's eye at 1,400 miles. Foreign Minister Antonio Segni elected president of Italy.

7 — A. D. P. Heeney, former ambassador to United States, appointed to succeed McNaughton on International Joint Commission.

8—Hamilton Red Wings defeat Edmonton Oil Kings four games to one in Memorial Cup junior hockey final.

9—Charles Heathman, who confessed to a Vancouver newspaper that he killed 10-year-old boy on Labor Day, 1960, committed to mental institution.

10—Nine Sons of Freedom Doukhobors given 15-year sentences for power-line bombing at Nelson, B.C.

14—Prince Philip opens second Commonwealth study conference at Montreal.

15—U.S. Marines land in Thailand to strengthen defences against Communists in Laos.

19—Halifax Travelling Players' Look Back in Anger winning play at Dominion Drama Festival in Winnipeg. Best actor and actress awards to Paul Harding and Charlotte Ronson of London Little Theatre.

22—Diefenbaker at Toronto announces Britain has signed contract to purchase Canadian uranium; Canada will admit 100 Chinese refugee families from Hong Kong.

23—Paris military tribunal sentences former Secret Army chief Raoul Salan to life.

24—Lt.-Col. Scott Carpenter makes three-orbit trip in U.S. space unit, aloft four hours 56 minutes; picked up from Aurora 7 liferaft 250 miles beyond planned landing.

25—New Coventry Cathedral consecrated.

28—New York stock market suffers sharpest drop in 32 years.

29—Israeli Supreme Court at Jerusalem dismisses Adolf Eichmann's appeal against conviction and death sentence. Stocks recover at New York.

30 — CNR and Brotherhood of Railroad Trainmen reach agreement on new contract, averting scheduled strike. Roger Ward wins 500-mile Indianapolis auto race classic in record 140 m.p.h.

31—Canadian Conference of Education votes to disband.

JUNE

PCs Lose Majority

1—Eichmann hanged at Tel Aviv, ashes scattered on sea.

3—Air France airliner chartered by tourists from Atlanta, Ga., crashes on take-off from Paris killing 130 of 132 aboard. Official count in abortive Venezuela revolt is 135 dead.

6 — Rev. Ross Ketchen Cameron of Toronto elected moderator of Presbyterian General Assembly at Toronto. English-bred Larkspur owned by New York banker Raymond Guest wins 183rd Derby at Epsom Downs.

9—George D. Widener's Jaipur wins Belmont Stakes at New York.

11—Three feuding princes of Laos announce agreement on coalition cabinet.

16—Queen Mother Elizabeth presents purse to E. P. Taylor as his horse Flaming Page wins 103rd Queen's Plate at New Woodbine, Toronto.

17 — Riot and fire cause $3,000,000 damage at St. Vincent de Paul Penitentiary, Montreal; one prisoner killed, 27 injured. Jack Nicklaus wins U.S. Open golf title at Oakmont, Pa., in playoff with Arnold Palmer. Brazil retains World Soccer Cup with 3-1 win over Czechoslovakia.

18 — Diefenbaker government loses over-all majority in general elections: PC 116, Lib 100, SC 30, NDP 19.

22—Paris to Santiago Air France plane crashes at Guadeloupe, 112 dead.

23—Princess Royal presents new colors to Royal Regiment of Canada marking 100th anniversary at Toronto.

24—Ottawa announces emergency measures to include government spending cuts, tariff surcharges, cuts in duty-free allowances for tourist purchases abroad.

26—Dr. Robert Soblen, convicted as spy for Russia, jumps $100,000 bail in New York and flees to Israel.

28—Sir Winston Churchill, 87, breaks thigh in fall at Monte Carlo. Netherlands agrees to Indonesian take-over in West New Guinea if natives guaranteed future self-determination.

JULY

Medicare Dispute

1—Medical services in Saskatchewan reduced to emergency care at 29 hospitals as medical care insurance plan goes into effect against doctors' opposition. Soblen, being deported from Israel to U.S., taken from plane at London after suicide attempt. Gold Rush Festival opens at Dawson City, Yukon.

3—France proclaims Algeria independent.

7—Italian jetliner from Australia to Rome crashes near Bombay, 94 dead. Australian Stewart MacKenzie wins Diamond Sculls at English Henley for record sixth consecutive time.

8—Adenauer and de Gaulle at Reims end week of conferences with agreement to work toward political unity of six Common Market nations.

9—U.S. thermonuclear test blast in Pacific lights up skies from Hawaii to New Zealand. Saskatchewan's Premier Lloyd announces British expert Lord Taylor will study medicare dispute.

10 — U.S. Telstar satellite provides first live transatlantic telecasts.

12—U.S. concludes nuclear tests in Pacific after 26 explosions. Two senior officials of Soviet embassy expelled from New Zealand for espionage.

13—Arnold Palmer retains British Open golf title with record 276 at Troon.

15—Canadian-born Dr. Frances Kelsey of U.S. food and drug administration credited with refusal to sanction sale in U.S. of drug thalidomide, blamed in malformed births in Europe and Canada.

16—Reorganization of British cabinet involves 16 resignations, 35 appointments.

17—U.S. X-15 pilot Robert White reaches record altitude 58 miles. U.S. Senate defeats Kennedy proposal for medical care for aged as part of social security.

18—Dr. H. D. Dalgleish, addressing provincial Saskatchewan CCF convention, offers concessions by which doctors would return to normal practice. Peruvian President Manuel Prado ousted by military junta under Gen. Ricardo Perez.

22 — Canadian Pacific Airlines plane crashes on emergency landing at Honolulu, killing 27 of 40 aboard. Ben Bella, dissident vice-premier of Algeria, forms opposition force. South Africa's Gary Player wins U.S. PGA title at Newton Square, Pa.

23—Premier Lloyd and Dr. Dalgleish sign agreement at Regina ending medicare crisis; doctors to return to practices immediately. Geneva 14 - nation conference signs guarantee of independence for Laos.

29—Ted Kroll of Florida wins Canadian Open at Montreal with 278 total.

AUGUST

Soviet Space Twins

1—Salvas royal commission on Quebec Hydro gas network sale recommends legislation against members of legislature, civil servants, making private gain from their position.

2 — Saskatchewan legislature special session gives final reading to amendments to medicare act.

5 — Soviet Union explodes high - altitude nuclear bomb. Movie actress Marilyn Monroe found dead in bed at Hollywood.

6—Princess Margaret at Jamaica's independence celebration in Kingston.

9—Canadian cabinet changes —Fleming becomes justice minister, Nowlan finance minister; Toronto financier Wallace McCutcheon becomes senator and minister without portfolio.

10—Finance Minister Nowlan announces peacetime record deficit of $791,000,000 for 1961-62 fiscal year.

11 — Russian Major Andrian Nikolayev launched into orbit.

12 — Second manned Soviet satellite with Lt.-Col. Pavel Popovich in orbit.

13 — First anniversary of Communist wall in Berlin sees fights between East and West German police.

14—Mont Blanc tunnel, 7½ miles between France and Italy, opened. Bandits rob U.S. mail truck of $1,551,000 at Plymouth, Mass.

15—Soviet spacemen Nikolayev and Popovich parachute safely to earth in Russia's Kazakhstan republic. Nikolayev had 64 orbits, 90 hours, of space travel; Popovich 48 orbits, 70 hours.

16 — France cedes Pondicherry and three other French enclaves to India.

17 — Dominion - provincial health officials meeting at Ottawa told federal government will split costs of care for thalidomide-deformed babies.

18—James Orr, 14, returning with missionary family from Brazil, admitted to Toronto hospital as smallpox case. Any in contact on plane and train warned to seek medical advice. Gayle Hitchens of Vancouver wins Canadian women's Open golf title at Winnipeg; Reg Taylor of South Africa wins Canadian amateur golf title at London, Ont.

21—Poland signs for 11,000,000 bushels of Canadian wheat. Sir Winston Churchill leaves London hospital for home after recovering from broken thigh bone.

22—De Gaulle escapes injury as car meets fusillade of bullets near Paris.

31 — Princess Royal reads speech from throne at Port of Spain as Trinidad independence becomes effective.

SEPTEMBER

Prime Ministers Meet

1 — Earthquake in western Iran kills more than 10,000. Typhoon at Hong Kong leaves 60 dead, 27,000 homeless.

2—Sons of Freedom Doukhobors at Krestova, B.C., begin 400 - mile protest march to Agassiz where compatriots held in jail for terrorist activities.

3—Formal opening of Trans-Canada Highway at Rogers Pass, B.C.

5—New world food bank program launched by 27 UN members.

6—First report of Glassco royal commission at Ottawa recommends more departmental responsibility in civil service.

10—Macmillan outlines British stand on Common Market entry at opening of Commonwealth prime ministers' conference in London. Australians Rod Laver, Margaret Smith, win U.S. tennis titles at Forest Hills, N.Y.

11—Diefenbaker at London conference urges Britain to seek better terms for Commonwealth trade in negotiating for Common Market entry. Dr. Robert A. Soblen, convicted in U.S. as spy, dies in London.

12—Rev. James Mutchmor, 70, Toronto, elected moderator of United Church of Canada.

13—Federal health officials halt program of Sabin oral anti-polio vaccinations.

18—Former Pakistan foreign minister, Mohammed Zafrulla Khan, elected president as UN General Assembly opens.

19 — Closing communique on Commonwealth conference says Britain remains free to continue negotiations on Common Market entry; Canada and other countries reserve final judgment.

22—New Westminster wins Mann Cup and senior lacrosse championship, beating Brampton Ramblers in best-of-seven final at Brampton, Ont.

25—Sonny Liston knocks out heavyweight champion Floyd Patterson at 2:06 of first round in Chicago. U.S. yacht Weatherly retains Americas Cup, defeating Australian challenger Gretel in four of five races off Newport, R.I.

27—New Parliament opens at Ottawa.

29—Canadian - built satellite Alouette for ionesphere study launched at U.S. base in Arguello, Calif.

30—Two killed in rioting on University of Mississippi campus at Oxford, Miss., pending enrolment of Negro James Meredith at all-white college.

OCTOBER

Cuba Missiles

1 — Negro James Meredith formally enrolled at University of Mississippi. UN takes over administration of West New Guinea.

3 — U.S. astronaut Walter Schirra picked up safely in Pacific after six orbits of earth in nine hours, 13 minutes.

9—Uganda becomes 16th independent member of British Commonwealth.

10—Two killed, five hurt, aboard Trans-Canada Air Lines Viscount in collision with RCAF fighter plane at Bagotville, Que.

11 — Toronto Maple Leafs Hockey Club executive rejects $1,000,000 offer from Chicago Black Hawks for leftwinger Frank Mahovlich. Roman Catholic ecumenical conference opens at Vatican City.

12 — Pacific Coast storm leaves 46 dead in U.S., six in British Columbia.

16—New York Yankees beat San Francisco Giants in seventh and deciding game of World Series.

17 — Canadian government removes five - per - cent surcharge on most imported industrial machinery.

22—President Kennedy proclaims U.S. naval "quarantine" of Cuba; reports Soviet Union has installed offensive missile bases there. British Admiralty clerk William Vassall sentenced to 18 years for selling secrets to Soviet agents.

25—Communist Chinese capture Tawang on Indian frontier. U.S. author John Steinbeck awarded 1962 Nobel Prize for literature.

27—New agreement averts strike of 6,000 trainmen on CPR.

28 — Khrushchev announces missile bases in Cuba will be dismantled. Kennedy agrees to withdraw U.S. naval quarantine. Castro demands U.S. give up its naval base at Guantanamo. French referendum approves de Gaulle's plan for direct elections of president of France. Krishna Menon removed as India's defence minister, succeeded by Nehru; Menon remains in cabinet.

31—UN Secretary-General U Thant returns from Havana with no agreement on inspection of missile dismantling with Castro; U.S. resumes naval watch temporarily halted during Thant visit.

NOVEMBER

Cease-fire in India

1 — Paul-Emile Carlinal Leger consecrates new Canadian Church in Rome. Nobel physics prize to Leo Landau, Russian Jewish space scientist; chemistry prize jointly to J. C. Kendrew and Max Perutz, both of Cambridge, England.

6—Democrats retain control of Congress in U.S. off-year elections. Diefenbaker government survives two non-confidence motions, 121 to 113 and 121 to 108.

7—Royal Winter Fair at Toronto awards world wheat king title to Frederick Hallworth of Taber, Alta.

14—Premier Jean Lesage's Liberal government returned in Quebec provincial election. Ottawa announces second major reduction in tariff surcharges imposed June 24.

15—Castro warns UN that Cuba will shoot down U.S. reconnaissance planes.

16 — U.S. says reconnaissance flights over Cuba will continue. Chinese open large-scale attack near Walong in northeast India.

17—McGill wins intercollegiate football title, defeating Queen's 15-13 at Kingston, Ont.

18—Chinese invaders drive Indian troops from Walong.

19 — Nehru announces Chinese have captured Bombi La, last Indian stronghold in northeast India. Premier Smallwood's Liberal government returned in Newfoundland provincial elections.

20—UN General Assembly approves Canadian plan for world - wide measurement of atomic radiation.

22 — Communist China announces unilateral cease-fire on Indian border.

24—Bruce Kidd in six-mile race, Dick Pound in 110-yard free - style swim, win gold medals for Canada at British Empire Games in Australia. Winnipeg Blue Bombers beat Calgary Stampeders 12-7 to ball final. Hamilton Tiger-Cats beat Montreal Alouettes to win 58-38 in Eastern two-game total-points final.

25 — De Gaulle supporters win control of National Assembly.

30 — Harold Mann, Prince George, B.C., wins middleweight boxing crown at B.E. Games. Mary Stewart, Vancouver, takes gold medal in 110-yard butterfly swim.

DECEMBER

Foggy Grey Cup

1 — British Empire Games end with point leaders Australia 846, England 597, New Zealand 246, Canada 186.

2—Winnipeg Blue Bombers beat Hamilton Tiger-Cats 28-27 in Grey Cup final game extended over two afternoons by fog at Toronto.

6—Coalmine explosion kills 37 miners at Carmichael, Pa.

7—London, England, smog blamed for 107 deaths.

8 — Ecumenical council at Rome adjourns to next September.

10 — Prince Edward Island general election returns Premier Walter Shaw's Progressive Conservative government.

11—K. U. Hassell replaces Franz Strauss as West German defence minister, as crisis over Der Speigel declared ended.

12—Cave-in at gold mine near Johannesburg kills 34 Negro miners.

13—Cold wave heavily damages Florida fruit and vegetable crops.

14—Manitoba general election returns Premier Roblin's Progressive Conservative government.

15—NATO ministerial coun-

(Continued on Page 16)

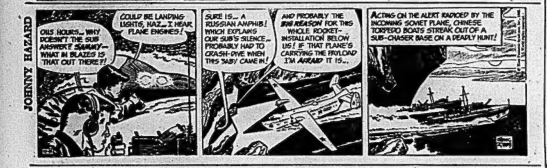

Astrological Forecast

For January 1
By SYDNEY OMARR

Aries (Mar. 21 to Apr. 19): Take stock. Rest. Take notes. Review solutions. Show affection to family members. Attend to details. Begin preparing. Fine for "visits." Revise estimates of what you "need."

Taurus (Apr. 20 to May 20): Take stand on domestic issue. Make views known. But leave room for "face-saving" on part of others. Be firm, but not obstinate. Retain sense of humor. A smile could gain points.

Gemini (May 21 to June 21): Examine issues; view all facts. Come to conclusion based on knowledge, not hearsay. Best to relax at home. Reward loyal friends. Say thank you to one who has been at your side for long period.

Cancer (June 22 to July 21): Good aspects; today indicates you can persuade, charm and perhaps "manoeuvre" into excellent position. Be perceptive. Analyze, piece together bits of information. Intuitive flash could provide complete answer.

Leo (July 22 to Aug. 21): Fight for principles. Refuse to give in where sincere beliefs are concerned. Let money be secondary. Profits come in many forms. You won't be satisfied with gain that is ill-gotten. Think!

Virgo (Aug. 22 to Sept. 22): Obvious factors may not be visible. Have patience. Don't try to force issues. Be calm. Pisces individual speaks truth. Refuse to allow petty annoyances to upset you. Expand horizons.

Libra (Sept. 23 to Oct. 22): Express ideas with spark of originality. Stress independence of thought, action. Leo individual provides encouragement. Money spent to improve domestic situation is well spent.

Scorpio (Oct. 23 to Nov. 21): Intuitive intellect active. You are able to perceive, to know with certainty. Act on beliefs. Move with confidence. Excellent for, visiting, dining out, being with loved one, encouraging romance.

Sagittarius Nov. 22 to Dec. 21): Tendency is to express yourself with utter candor. Make sure right persons are listening. Otherwise you waste time, energy and risk danger of being misunderstood. Utilize common sense.

Capricorn (Dec. 22 to Jan. 20) Be sure you understand details. Don't be afraid to ask questions. Make first day of new year one in which you clear path for success. Leave no loose ends. Be precise, neat and thorough.

Aquarius (Jan. 21 to Feb. 19) Good news regarding financial situation indicated. Leave room for expansion. Be generous, understanding, open - minded, evening favors attention to close friends.

Pisces (Feb. 20 to Mar. 20): Judgment, intuition, ability to be at right place highlighted. Lunar cycle at peak. You are able to perceive true meanings. Remember saying, "Physician heal thyself." Listen to your own advice.

If today is your birthday . . . you have great freedom of thought and action. You are independent but reasonable and fair-minded.

General Tendencies: Desire for change is evident. Transportation and communication methods make news. Cycle up for Aquarius, Pisces, Aries.

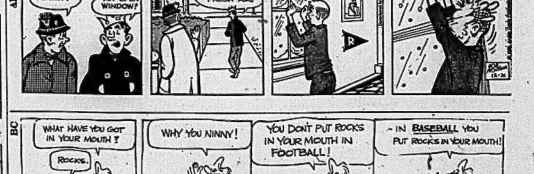

ANSWER TO PREVIOUS PUZZLE

M	A	I	D	I	C	S	T	A	T	E		
P	A	L	A	I	S		C	L	Y	C	L	E
E	G	I	T	H	A		O	C	T		G	O
N	E		A	U	D	I	O		M	E	R	Y
I	R	O	N		H	I	R	S		F	L	U
T	R	A	N	S	I	S	T	O	R		A	T
C	A	S	I	M	I	R		D	U	S	E	S
S	T	A	T	I	O	N						
S	H	O	R	T		C	O	R	E	S	T	O	G	A
C	H	P		V	I	L	L	A	G	E		E	L	D
T	E	A		D	A	I	N	T	I	E		S	I	N	T	L	E
S	P	E	C	I	E	S		S	E	A	T	E	R

Daily Crossword Puzzle

ACROSS

1 There is: Sp.: 3 words.
5 Beldra.
9 Presidential initials.
12 Symbol of the small town: 2 words.
15 Muse of history.
16 Type of government: 4 words.
18 Actor Byrnes of "Sister Sister."
19 Stage direction.
20 Guarantee.
21 Vociferous.
22 Darlings.
25 Uncle: Span.
26 Girl's nickname.
27 "Say It ___ So," Bobby sang.
28 Observes.
29 Designating groups of races.
31 Divining rods.
33 Oh ___ ___ (mentally alert).
36 Inadequate.
37 Endure: 2 words.
40 Exclamatory phrase used in calling: 2 words.
44 River of the lower world.
45 Varieties: Abbr.
48 Proverbs: Abbr.
49 River in Switzerland.
49 Maritime county of Ireland.
51 "___, a song to sings...": 2 words.
52 Constash.
54 Reared.
56 Irish god of the sea.
57 Memorable movie of 1959: 2 words.
60 Girl's nickname.
61 Something affording an opportunity for advancement: 2 words.
62 ___ Moines.
63 Voracious fish.
64 Vic and ___, of radio fame.

DOWN

1 Unlimited.
2 Planned in detail: 2 words.
3 Language of Sholom Asch.
4 Conjunction.
5 Plants of the arum family.
6 Member of a football team: 2 words.
7 Group of persons.
8 Additional.
9 Mocking one.
10 Records starting January 1.
11 Equestrian shows.
13 Weaver's reed.
14 Texas: Abbr.
15 Credits: Abbr.
17 Enlarge: Abbr.
22 Sentence structure.
24 At the uppermost point.
27 Frosted.
28 Celestial being.
30 Electrified particle.
32 Sensational hits: Slang.
33 Soothing ointment in a horse.
35 Capital of the Fiji Islands.
37 Decree.
38 Autocrats.
39 Cookbook direction.
41 Musical sounds of gaiety.
42 Walked close by.
43 Color excessively: 2 words.
44 Was impudent to: Dial.
46 Certain TV films.
49 Noun suffix forming diminutives.
50 Leave untouched: 2 words.
51 Conception.
53 Organization for boys: Abbr.
55 Days of yore.
58 Adjective suffix.
59 Musical instruments: Abbr.

CERAMIC WALL & FLOOR TILE

Everlasting beauty at a very low cost. 21 exciting new colors. 1-day installation. Install ceramic tile yourself and save 5%. Or have our trained mechanics do it for you. Come and see us.

- TERRAZZO FLOORS
- COLORED CONCRETE FLOORS
- PLAIN CONCRETE FLOORS
- MARBLE FIREPLACES
- MARBLE COFFEE TABLES
- CERAMIC COFFEE TABLES

PIDUTTI-FABBRI LTD.

WO 8-7435 83 College St. W. WO 2-0385

Ceramics Manufactured by Frontenac Floor and Wall Tile Ltd., Kingston, Ontario.

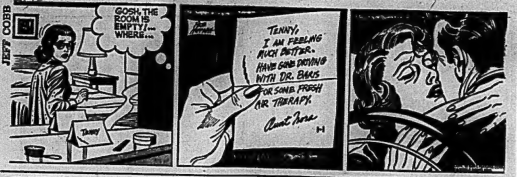

Astrological Forecast

Wednesday, January 2
By SYDNEY OMARR

Aries (Mar. 21 to Apr. 19)—Fine day for winning friends, influencing people. Cycle high. Your judgement, intuition honed to razor-sharpness. Be direct, confident, independent. Push across ideas, and ambitions.

Taurus (Apr. 20 to May 20)—Live up to recent promises to yourself as well as others. Stress love, understanding. Don't say things which cause anger, resentment. Think before you speak. Lend helping hand.

Gemini (May 21 to June 21)—Your attitude "shows" today. Highlight sincerity. Don't say one thing and mean another. Be frank, truthful. Tendency toward self-deception evident. Examine facts closely. Draw conclusions impartially.

Cancer (June 22 to July 21)—Money-making idea could be presented by marital or business partner. Take time to listen, analyze. Think of future prospects. Don't be bogged down with conditions as they temporarily exist.

Leo (July 22 to Aug. 21)—Good lunar aspect today means your imagination soars to creative heights. But avoid miscalculations including the way you write, talk and drive. Be cautious, gracious, charming. Share spotlight.

Virgo (Aug. 22 to Sept. 22)—Today most questions will be answered yes. Take positive attitude. Avoid brooding. Cheerful manner could win day. Highlight personal appearance. Reveal your most attractive self.

Libra (Sept. 23 to Oct. 22)—Good for dealing with women. Especially in connection with home or beauty products. State beliefs. Be sympathetic, considerate. But don't break down. You do have something others need.

Scorpio (Oct. 23 to Nov. 21)—Emphasize service, ability to solve dilemma. Show those in authority that you "know the score". Could be day when you set correct "wheels" in motion. Be confident, reasonable. Avoid needless delay.

Sagittarius (Nov. 22 to Dec. 21)—Impatience must be avoided. Tendency is to lack consideration for those who fail to immediately "catch on". Sharp words today could mar friendship. Take time to be considerate.

Capricorn (Dec. 22 to Jan. 20)—Check with one who has had experience in your field. Gain valuable information. Realize, like Aries, that you gain by show of confidence. Be firm, decisive.

Aquarius (Jan. 21 to Feb. 19)—Mercury now in your sign means you can put across ideas and come up with valuable, new suggestions. Be receptive. Romance department also highlighted. Day when you feel vitally "alive".

Pisces (Feb. 20 to Mar. 20)—Like Gemini, examine all areas of idea. Arrive at decision based on facts, not emotions. Be attracted by light of truth. Pair play of utmost importance. It wins friends, admiration.

If today is your birthday . . . you are able to settle down and accomplish much this year. You are warm, sympathetic, but tend to carry too heavy an emotional load.

General Tendencies: Independence, originality. Space Age news all highlighted. Much of past faded, giving way to future potentials.

WE WISH TO ANNOUNCE THAT THE FOLLOWING CUSTOMERS WERE THE

WINNERS

IN PERCIVAL'S CHRISTMAS DRAW

Mr. S. Richardson, 79 South John Street, Belleville, Ontario.

Mr. D. K. Herrington, Wellington, Ontario

Mrs. Walter Hull, Point Anne, Ontario

Mrs. Grant Folker, 113 West Moira Street, Belleville, Ontario.

Mr. J. Davidson, 190 Foster Avenue, Belleville, Ontario.

Mr. Glen Enberg, 33 Isabel Street, Belleville, Ontario.

Mrs. E. Teney, R.R. 1, Belleville, Ontario

Mrs. Don Sherry, R.R. 2, Frankford, Ont.

Mr. T. S. Hay, 193 Pine Street, Belleville, Ontario

Mrs. E. Clemenis, 141 William Street, Belleville, Ontario

Mr. Leonard Masterson, 246 North Park Street, Belleville, Ontario

Mrs. Nellie Burn, 17 North Park Street, Belleville, Ontario

Mrs. Donna Lee Mzenga, Cornwallon, Ontario.

Miss Doris Mountney, R.R. 3, Belleville, Ontario

Mr. C. W. Smith, R. 1, Belleville, Ontario.

Mrs. Carol O'Leary [illegible] 568, Tweed, Ontario

Mr. Bruce Geisthorpe, 25 Lewis Street, Belleville, Ontario

Mr. Howard Carter, 1 Howard Street, Belleville, Ontario

Mr. W. Graham, 1 William Street, Belleville, Ontario

Mr. Len Steele, 38 Bervet Street, Belleville, Ontario.

Mr. Gary Downey, 3 Westholme Street, Belleville, Ontario

Mrs. M. Sherry, 75 William Street, Belleville, Ontario

Mrs. R. Ketcheson, 581 Highland Avenue, Belleville, Ontario.

Mr. A. Sidikers, 103 Dundas St. West, Belleville, Ontario

Mr. Hughes Hedger, 94 Dundale Road, Belleville, Ontario

THE MANAGEMENT WOULD LIKE TO TAKE THIS OPPORTUNITY OF THANKING ALL THEIR CUSTOMERS FOR PARTICIPATING IN THIS SUCCESSFUL EVENT.

May We Wish You All
A HAPPY NEW YEAR
Percivals
380 FRONT STREET WO 3-4489

UN Demands

(Continued From Page 1)

announced it had obtained all its objectives in its "defensive action" in Katanga.

The head of the UN Congo mission, Robert Gardiner, said the UN moves were "a defensive action to exercise our mandate" and were in line with Secretary General U Thant's plan for reunification of The Congo.

He said the UN was "not going to make the mistake of stopping short this time" but emphasized his troops would continue to exercise a "minimum amount of force."

United Nations troops moved out of the big Kamina military base in northwest Katanga today in a mopping up operation which appeared similar to that around Elisabethville.

The UN said a Ghanaian company, reinforced by Swedish troops, had taken a road and rail junction 10 miles outside Kamina.

A spokesman said there was little Katangan resistance to the operation and no casualties.

He said a Swedish battalion also had taken about 30 miles of railroad line going east from the town.

Later reports reaching the United Nations in Leopoldville said some fighting was continuing at the outskirts of Kamina today with the Swedish battalion and one company of the Ghana battalion in action.

UN troops began to force their way out of Kamina Sunday, just before Indian and Irish troops moving southwest from Elisabethville captured the copper mining town of Kipushi on the Northern Rhodesian border.

ABANDON WEAPONS

The UN said it controlled an area in a 12-mile radius from Elisabethville. Katangan forces were reported to be abandoning weapons and uniforms in face of the advance by the United Nations troops.

The UN spokesman said Swedish SAAB jet fighters flew 13 sorties in operations over Katanga Sunday.

He said all air installations at Kolwezi, the man Katanga air base, and many Katangan aircraft there had been destroyed by the fighters.

On the diplomatic front, pressure built up in Britain and Belgium against any attempt to translate the UN military sweep into quick Congolese unity.

A British government plea for "discussion and negotiation" in Katanga brought charges from the opposition Labor party that Prime Minister Macmillan's Conservative regime was trying to thwart UN plans for ending the partition of The Congo.

WERE CASUALTIES

UN reports said four UN soldiers — two Indians and two Ethiopians—were killed in an operation to clear roadblocks. UNF wounded were reported at 24 or 26. It was not clear whether these were over-all UN casualties.

In Salisbury, Tshombe claimed hundreds of Negroes were killed or wounded in the fighting. The Red Cross said at least 50 African civilians were killed in a battle between UN and Katangan forces for a roadblock. The civilians were residents of a township between the two firing lines.

Chronological Record

(Continued From Page 13)

cil at Paris endorses increase in conventional army strength.

19—CNR board of directors orders study into ways of attracting more French-speaking Canadians into organization.

20—Gill committee report to federal government urges universal unemployment insurance plan.

21—Kennedy and Macmillan at Nassau talks agree Britain, with some other NATO members, will get Polaris missile instead of Skybolt; Britain to build submarines to carry Polaris.

22—First successful test of Skybolt missile after five failures at Cape Canaveral; spokesmen say this does not alter U.S. decision to abandon Skybolt.

23 — Longshoremen go on strike at U.S. Atlantic and Gulf ports.

24—Last of 1,113 men captured in abortive Cuba invasion of 1961 are returned to Miami in exchange for $53,000,000 worth of food and medical supplies from U.S.

26 — Pakistan announces agreement with China on Himalayan border of Kashmir. Mercy ship Africa Pilot brings to Miami 923 close relatives of prisoners from Cuba. Tilbrand near Crewe, England, kills 18 persons.

27—Australia defeats Mexico in Davis Cup final.

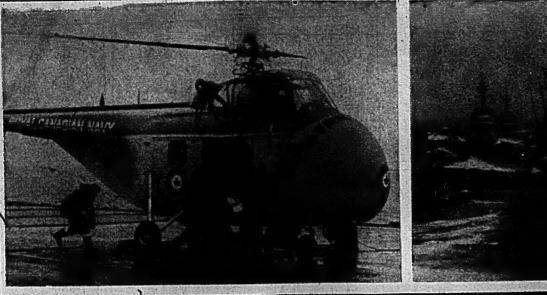

ROYAL CANADIAN NAVY YEAR — Her Majesty's Canadian ships spent 7,000 days at sea and travelled more than 1,200,000 miles during 1962, travelling westward to Ceylon and eastward to Ghana.

Helicopters from HMCS Bonaventure (upper left) took part in the rescue of 48 survivors from a downed American plane 300 miles out in the Atlantic off the west coast of Ireland.

Manoeuvres saw Restigouche class destroyer-escorts battle out stormy weather on the Bay of Biscay (upper right), possibly the world's most turbulent body of water.

The largest ship ever built in Canada for the RCN was launched when the 22,000-ton tanker - supply ship Provider slid down the rails in the dockyard (lower left). She is to be commissioned in 1963.

HMCS Ottawa (lower right), a destroyer-escort, holds the record for most days at sea, 176, during 1962. She is shown with her sister ship, HMCS Margaree.

Readiness Goal Of Royal Canadian Navy In '62, '63

The form of the Navy that will serve Canada at sea in the next decade — and later — emerged in sharpened focus in 1962.

HMCS Mackenzie, name ship of a class of six new destroyer escorts, was commissioned.

Two ships, both due to join the fleet in 1963, were launched.

Work was started on a program to increase appreciably the search, detection and attack capability of existing anti-submarine warships.

Contracts were signed for the acquisition of anti-submarine helicopters of the most modern type, for operation at sea from ships of the fleet.

Announcement was made of a program to build for the RCN eight general purpose missile-armed warships.

Under way but still to be settled were negotiations to obtain three modern British submarines, primarily for training purposes but also equipped for anti-submarine operations.

READINESS PRIME TASK

While the fleet of tomorrow began to take shape, the fleet of today carried on with its prime task: the maintenance, through constant training and practice, of a high degree of operational efficiency and readiness.

By the end of the year, ships of the RCN will have spent more than 7,000 days at sea and logged more than 1,200,000 nautical miles on exercises, training cruises and patrols. In 40,000 hours in the air, naval aviators will have flown more than 2,000,000 miles.

In the fourth week of October, during the Cuban crisis, the Navy quietly, smoothly and quickly put into effect, in earnest, measures it had previously practised only in exercises. Ships in harbour topped up with fuel, ammunition and stores and put to sea; those already at sea stayed there, and on both coasts the fleet was brought to a high state of readiness for intensive operations. Naval nerve centres in the Atlantic and Pacific Commands and at Naval headquarters in Ottawa, round-the-clock watches were reinforced. When the Cuban crisis eased, normal fleet operations were resumed.

60 SHIPS IN FLEET

At year's end the fleet consisted of 60 operational ships: one aircraft carrier, 22 destroyer escorts, 18 frigates, 10 minesweepers, two escort maintenance ships, one submarine and six miscellaneous craft. Six squadrons of aircraft rounded out the fleet: two squadrons of anti-submarine planes and four squadrons of training and fleet requirement aircraft.

One major addition was HMCS Mackenzie, commissioned Oct. 26 at the shipyard of Canadian Vickers Limited, Montreal.

The launchings both occurred at the Davie Shipbuilding Limited yards in Lauzon, Quebec. The first was at the destroyer escort Qu'Appelle. A Mackenzie class ship, she is one of three due to be commissioned in 1963.

The second launching was of the 22,000-ton fast fleet replenishment ship Provider, the biggest naval vessel ever built in Canada for the RCN. Also scheduled for completion in 1963, she will serve as an on-the-spot source of fuel and supplies for ships deployed in operational areas. She will have a helicopter platform, hangar and repair facilities.

Two St. Laurent class destroyer escorts, the Assiniboine and the St. Laurent herself, were taken in hand for a major conversion featuring the installation of variable depth sonar and facilities for the operation of anti-submarine helicopters. Other improvements are also scheduled and these ships will rejoin the fleet in late '63.

The other five ships of the St. Laurent class will undergo a similar conversion over the next four years. The last two of the Mackenzie class ships, the Nipigon and Annapolis, will also be equipped with helicopter facilities and VDS. They commission in 1964.

HELICOPTERS ORDERED

As the fitting of destroyer escorts to carry helicopters commenced, contractual negotiations were completed for the purchase of eight helicopters to operate from these ships and from the Bonaventure. The helicopter selected is the Sikorsky HSS-2, a rugged machine designed for anti-submarine operations, and capable of carrying out search and-attack missions day and night in all types of weather.

While one new ship joined the fleet, an old warrior was retired. HMCS Iroquois, the first of the Canadian Tribal class destroyers, was paid off into operational reserve at Halifax on Oct. 16, ten days after HMCS Mackenzie commissioned.

Completed in November, 1942, the Iroquois subsequently served on the Arctic convoy route to North Russia and saw frequent hot action in the English Channel and Bay of Biscay. She sank or took part in the sinking of 15 enemy ships, and she picked up 638 survivors from two torpedoed Allied troop transports. In 1952, the veteran destroyer returned to the theatre under the United Nations flag.

NO MORE FIGHTERS

Another change occurred in 1962 when the Navy's Banshee jet fighters, having reached the end of their useful lives, were taken out of service. The aircraft carrier Bonaventure's air component now consists entirely of anti-submarine aircraft - a twin-engined, fixed-wing Tracker and helicopters.

The Navy's personnel strength on Dec. 1 was 21,573, made up of 2,630 officers, 18,246 men and wrens, 543 officer cadets and 154 apprentices. Strength of the RCN Reserve was 4,051 officers, officer cadets, men and wrens.

HMCS Crescent, an Atlantic Command destroyer escort, steamed 43,000 miles in 170 days at sea to become the "most travelled ship" of 1962. HMCS Ottawa, a Pacific Command destroyer escort, took sea-time honors, spending 176 days away from port. Her mileage totalled 42,500.

A milestone was reached in 1963 when a Tracker aircraft of the Navy's 880 Squadron made the 10,000th deck landing on board HMCS Bonaventure. In the year itself, naval pilots made 4,329 day and night deck landings on the carrier, with only one minor accident.

AN IMPORTANT ANNOUNCEMENT...

Due to your tremendous response to our PART-NERSHIP BREAK - UP SALE, I have been able to settle fully with my former partner, and am now the sole owner of Honest Joe's Department Store.

It is my intention to reopen the 2nd of January with new stock, wider selection, more personalized service and quality merchandise at new lower prices.

I trust and hope I will continue to enjoy your patronage.

MY SINCERE THANKS

JOE BURKE
HONEST JOE'S

Watch For Re-Opening Sale In Wednesday's Paper!

MORTGAGE LOANS NOTICE

To those contemplating building or refinancing we suggest getting applications in as early as possible. We do our own inspections and valuations and can, therefore, give immediate action. Advisory service free. Money advanced as building progresses.

JAMIESON BONE & CO.

FIRE, AUTO, ETC. INSURANCE
DIAL WO 8-6705 — 163 FRONT ST.

Pretender to Spanish Throne Plays Golf, Goes Yachting

By HAROLD K. MILKS

LISBON (AP)—What does a man do while waiting to become a king?

Don Juan de Borbon y Battenberg, the Count of Barcelona and pretender to the Spanish throne, plays golf and goes yachting. He also prepares for the day that may never come, when he sits on the throne from which his father was forcibly ejected more than 30 years ago.

Now approaching 50 and with more than half his life spent in forced or voluntary exile from Spain, Don Juan is the key figure in an international drama in which Generalissimo Francisco Franco hopes someday to replace his own regime with a constitutional monarchy.

The six-foot-three Don Juan is not Franco's choice as king of Spain. He favors Don Juan's equally tall and equally handsome Prince Juan Carlos, recently wed to Princess Sophia of Greece.

CARLOS SAYS NO

But Prince Carlos — despite urgings from Franco — refuses to accept the throne unless his father first renounces any claim to it. At the same time, Don Juan would prefer that he be named king, then be permitted to abdicate in favor of his son.

However, Franco apparently doesn't care for this plan.

Twice Franco and Don Juan have met personally to discuss problems relating to restoration of the monarchy, in 1949 and 1954.

Neither meeting was fully satisfactory and advisers of both have been urging another conference to settle matters.

Meanwhile Prince Juan Carlos and his bride continue a nonstop honeymoon touring various countries.

No playboy prince, Don Juan de Borbon mixes his favorite sports of golf and sailing with long stints of work, digesting reports from Spain, receiving visitors, answering an always heavy mail, and conferring with members of his 43 - member royal council composed of leading monarchists of Spain.

He lives and works in Villa Giralda, a palace in exile he converted from the former clubhouse of the golf club in Estoril, a Lisbon suburb and traditionally the home in exile for thronless European royalty.

BECOMES PRETENDER

—Don Juan, third son of the last king of Spain, Alfonso XIII, was not born to be king. But the heir apparent, Prince Alfonso, who inherited the curse of Spanish royalty, hemophilia, bled to death after a Florida automobile accident in 1938, and the second prince, Don Jaime, renounced the throne because he was a deaf-mute. Thus Don Juan, a hearty, expansive man, became the pretender.

Don Juan was a cadet at the Royal Spanish Naval Academy near Cadiz when he received the news April 14, 1931, that Spain had been declared a republic and his family ousted. He was hustled aboard a torpedo boat and rushed to join his parents and brothers in exile in France.

From them on until he took roots in Portugal, Don Juan lived the wandering life of a royal exile. His father intervened with King George V of England asking that Don Juan be permitted to continue his naval training in England, and the prince became a cadet at Dartmouth.

He won his officer's stripes there, then put-in two years and almost 90,000 miles at sea with the British fleet.

In 1935 he married a distant cousin and childhood friend, Dona Maria de Las Mercedes de Borbon. Ten years later after roaming Europe, the pretender and his family settled down in Portugal.

EATON'S

ON YOUR FEET A LOT?

TRY Supp-hose

ALL-NYLON STOCKINGS DESIGNED TO SUPPORT

Wonderful all-nylon Supp-hose is a really sheer stocking—made scientifically designed to help give your legs firm, healthful support. Requires no special care, should wear especially well. Sips relieve painful leg fatigue. Visit EATON'S hosiery counter for the latest in leg support.

EATON Price 4.95 pair

—EATON'S Main Floor

STORE HOURS
Closed Today, Monday at 5.30 p.m.
and Remains Closed until
Thursday, January 3rd at 9.15 a.m.

DIAL WO 2-4561 T. EATON Co. BRANCH STORES